HERALD IT ABROAD.

If you have property to rent, let it be known. The widest publicity is obtained through the Press classified advs.

PLAINFIELD DAILY PRESS

THE WEATHER.

Rain and colder tonight; Sunday probably fair and colder. Max., 61; Min., 35.

Established May 10, 1887. TEN PAGES. PLAINFIELD, NEW JERSEY, SATURDAY, MARCH 1, 1913. TEN PAGES. Two Cents a Copy, $5 a Year.

MISS CRUIKSHANK CHARMING BRIDE

Daughter of S. A. Cruikshank Becomes the Wife of John Nelson Jewett.

CEREMONY AT HOME

Rev. Drs. E. L. Stoddard and J. S. Zelie Officiate—In Presence of 100 Guests—Couple to Live at Brookline.

Miss Helen Moore Cruikshank, daughter of Simeon Ayres Cruikshank, of this city, and John Nelson Jewett, son of Mrs. Edward R. Jewett, of Cherryfield, Maine, were married at 6 o'clock last night at the home of the bride's father. Rev. Dr. E. L. Stoddard, former rector of St. John's Episcopal church, Jersey City, performed the ceremony, assisted by Rev. Dr. J. S. Zelie, of the Crescent Avenue Presbyterian church, an uncle of the bridegroom. There were about one hundred guests at the wedding and the reception which followed.

The bride wore a gown of white crepe de chine, embroidered and heavily trimmed with rose point lace, and a veil of tulle with rose point lace and orange blossoms. She carried a large bouquet of lilies of the valley and white roses, so arranged that as she passed through an aisle formed by ten young women, school friends, she presented each one with a rose, as well as Mary Elizabeth Stockton, the flower girl, and her sister, Mrs. H. Reeve Stockton. Roger Vreeland, a cousin of the bride, was a page. The flower girl was dressed in white and carried flowers, and six of the young women attendants were gowned in white and the other four wore their wedding gowns. They held roping of smilax as they formed an aisle.

The ten attendants were Miss Helen Lancaster, of New York; Miss Helen C. Jewett, of Cherryfield, Maine; Mrs. Douglas C. Anderson, Mrs. Frederick T. VanAuken, Miss Marguerite Carpenter, of this city; Miss Louise Gillette, of Minneapolis, Minn.; Miss Grace Battles, of Philadelphia; Miss Catherine Cushing, of Chicago; Mrs. Joseph H. Clark, of Flushing, L. I., and Mrs. Joseph Francis Weller, of Rochester, N. Y. H. Reeve Stockton, brother-in-law of the bride, was the best man.

The wedding marches and the music for the reception which followed was furnished by a string orchestra. After the ceremony congratulations were offered and an elaborate wedding supper was served. The bride was the recipient of a large collection of costly gifts. The bridegroom's gift to the bride was a diamond pin.

During the evening the couple left on a wedding trip. They will reside in Brookline, Mass. Mr. Jewett is a graduate of the University of Maine, Class '09, and is now associated with the Boston firm of Fisher & Bryant, foresters. Mrs. Jewett during her residence here has been prominent in the younger society set, is fond of athletics and is especially clever as a horsewoman.

MARGARET M. NELSON.

Miss Margaret M. Nelson, the ten-year-old daughter of Mr. and Mrs. Andrew Nelson, of 442 West Front street, died at her home last night after a lingering illness with heart trouble. The funeral services will be held at St. Mary's church Monday morning at 9 o'clock when there will be solemn high mass of requim. Interment will be made in St. Mary's cemetery.

NEST OF OWLS.

Members of Plainfield Nest, No. 1327, Order of Owls, enjoyed a social last night in their club rooms in West Front street. During the business session preceding plans were made for an extensive campaign for new members and with the aid of State Organizer W. T. Morgan, it is hoped that the local Nest will soon have a membership numbering 500.

AN INFANT'S FUNERAL.

The funeral service of the infant daughter of Mr. and Mrs. Martin Diskin was held at the home of the parents, 1010 Stillman avenue, yesterday morning. Interment was made in St. Mary's cemetery.

Goodness Three-Fold

"We seek to please," and please to seek
Those who in excellence find pleasure;
Such Geo. O. Stevens doth bespeak
Good coal, good service and good measure. ***

To Whom It May Concern.

The undersigned wish to give public notice that S. G. Smith, Jr., is no longer in any way connected with the Plainfield Daily Press, and has not been since Saturday, February 8, 1913.

PLAINFIELD PRESS COMPANY.
2 27,3t**

COURT GIVES YOUTH ONE MORE CHANCE

Edward Murphy, Jr., Violated Parole—A Short Weight Man is Fined $10.

Somerville, March 1.—Edward Murphy, Jr., of North Plainfield, arrested about a year ago for breaking, entering and larceny, and who at that time was sentenced to pay a fine of $25 and to remain under probation for two years, was surrendered yesterday by the probation officer. Murphy had failed to live up to his promise to abstain from drinking, cigarette smoking, etc., and he had only paid $3.25 on his fine. After giving the youth a severe lecture Judge Case decided to give him another chance and again placed him in charge of the probation officer, with the understanding that if he was brought before him again he would either send him to State prison or the Reform School.

Joseph Massler, of Raritan, was fined $10 and costs yesterday in the Somerset county courts, at Somerville, by Judge Case for using a pair of scales which had been condemned by the county superintendent of weights and measures.

MAY DEFER ACTION ON BOROUGH BUDGET

Special Finance Committee Wants Nothing Done Until its Work is Completed.

The Borough's Special Finance Committee met last night in the Somerset school building to discuss results of its investigation of North Plainfield's finances, and although the various sub-committees all reported progress none had completed its work.

A resolution offered by S. St. John McCutchen, one of the members of the committee representing the citizens, was adopted requesting the Board of Education and the Council to defer action on their budgets for the ensuing year until the final report of the finance committee had been submitted. Mr. McCutchen also suggested that members of the board and Council advise the citizens' committee of any economies which could be successfully practised.

On motion of Assistant State Commissioner of Education J. B. Betts, a resolution was adopted authorizing George T. Rogers, chairman of the joint committee, to appoint three citizens to whom the reports of other members of the committee may be submitted and joined into one general statement. Mr. Rogers appointed Mr. Betts, C. W. McCutchen and S. St. John McCutchen.

The next meeting of the committee will be subject to the call of the chairman.

ALL DOGS MUST BE KEPT TIED UP NOW

Mayor's Order Prompted by Fact Dr. R. W. Meeker's Canine Had Rabies.

Learning that an Irish terrier belonging to Dr. Robert W. Meeker, of 527 Belvidere avenue, had been afflicted with rabies, Mayor Percy H. Stewart, this morning issued a proclamation against allowing dogs to run at large. Dr. Meeker's canine had been bitten by a dog about a week ago and its owner, noticing that he was frothing at the mouth, yesterday, summoned Dr. H. E. Winters, a veterinary surgeon, who chloroformed the animal.

According to a statement made to a Daily Press reporter at the Meeker home this morning, the dog was in a fight with some other dogs about a week ago and his ear was badly bitten. The owner immediately took the precaution of tying the animal in the cellar, where he remained until put to death.

That another dog in the Netherwood section is possessed of the deadly disease is probable, and therefore Mayor Stewart ordered all owners of dogs to tie their animals and keep them under watch to see if rabies develop.

The Mayor's order in part says: "No dog shall leave the premises of its owner or custodian unless securely confined upon a leash and accompanied by a person over the age of twelve years." The order will remain in effect until November 1.

—Men's shoes rebuilt waterproof, $1.25, at "U. S. Shoe Repairing Co.," 122 East Front street. ***

—Unproductive realty is realty that is not advertised in Press Wants.

FOR ELECTRICAL INSPECTOR HERE

Councilmanic Fire Committee Considers Plan to Create Another Office.

DISCUSS AUTO-ENGINE

Decide to Purchase More Hose—Applicants for Two "Movies" Theatre Building Permits Appear and Present Their Arguments.

The advisability of the municipality employing an electrical inspector whose duty it shall be to inspect all electric wiring and electric appliances of every description throughout the city was discussed last night at a meeting of the Councilmanic fire committee. There is sufficient work of this character, the councilmen consider, to require the services of one man, independent of the building inspector, who, owing to his many other duties, cannot find time to attend to all of this particular work. No definite decision was reached, but it is likely that the committee may make some recommendation to the Common Council in the near future.

There was also some discussion about the purchase of a powerful automobile engine, but at present it cannot be determined whether a sufficient appropriation can be secured for this purpose. It was decided to purchase an additional 1,000 feet of new hose.

Harry Dreier, representing promoters for a moving picture theatre on West Front street, and William H. Abbott, who is interested in a similar proposition on East Front street, appeared before the committee and discussed at considerable length their plans, but no decision was reached in this matter.

As previously stated, both Mr. Dreier and Mr. Abbott want changes made in the building code to cover their respective plans, which, in their opinion, at present is too drastic. It has been proposed to offer a supplement to the code which would cover the construction and operation of moving picture theatres, but this is still in the hands of the committee.

The Councilmanic finance committee also met last night and discussed matters pertaining to the budget. The various committees of the Council are trying to decide upon the amount of money needed for their departments and these are reported to the finance committee, whose duty it is to make the appropriation fair and equitable. Mayor Percy H. Stewart met with the committee last night.

FUNERAL SERVICE FOR HAROLD SERRELL HELD

The funeral service of Harold Serrell was held this afternoon at the late residence, 36 Myrtle avenue, North Plainfield, and was largely attended by relatives, friends and neighbors. Rev. Dr. Philip B. Strong, pastor of the First Baptist church, of which Mr. Serrell was an active member, conducted the service, reading appropriate Scripture selections and making a brief address.

A quartet comprising Miss Etta Raybert, soprano; Miss Grace Carroll, contralto; William Holmes, baritone, and William Tallamy, tenor, sang two selections. There were many beautiful floral tributes from relatives and friends. The burial was in Hillside cemetery and the honorary pall-bearers were George H. Batchelor, L. W. Randolph, E. L. Bonny, W. H. P. Veysey, Frank W. Jones and George Edwards, all of whom had been associated with Mr. Serrell either in church work or business.

J. F. FIELDER TAKES OATH AS GOVERNOR

(By Telegraph to The Daily Press.)

Trenton, March 1.—A distinguished body of New Jersey's representative men, including the retiring Governor and President-elect Woodrow

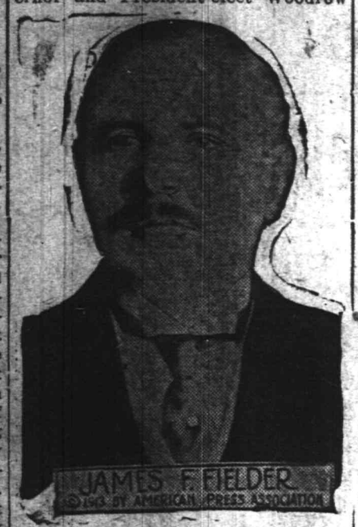

Wilson, former Governors Fort and Stokes, members of the Legislature and high officials, were present at noon today when President of the Senate James F. Fielder took the oath as Governor to fill the unexpired term of Wilson. The ceremony took place in the Assembly chamber and the oath was administered by Chief Justice Gummere.

PRESIDENT WILSON'S CABINET AS WASHINGTON SEES IT

(By Telegraph to The Daily Press.)

Washington, March 1.—Here is the latest "dope" on President Wilson's cabinet:

Secretary of State—William J. Bryan, of Nebraska.

Secretary of the Treasury—William G. McAdoo, of New York.

Secretary of War—Col. George W. Goethals, U. S. A.

Attorney General—James C. Reynolds, of New York.

Postmaster General—Albert S. Burleson, of Texas.

Secretary of the Navy—Josephus Daniels, of North Carolina.

Secretary of the Interior—Edward L. Norris, of Montana.

Secretary of Agriculture—Obadiah Gardner, of Maine.

Secretary of Commerce—Louis Brandeis, of Massachusetts.

Secretary of Labor—William B. Wilson, of Pennsylvania.

AS TAFT'S TERM ENDS CONGRESS IGNORES HIM

(By Telegraph to The Daily Press.)

Washington, March 1.—The House today by a large margin passed the Webb Inter-state Liquor Bill over the President's veto.

The action of the House makes the bill a law as the Senate has already passed the measure over the veto.

FALLS THROUGH PLATE GLASS.

An employe of the Zeek Baking Company, of East Front street, slipped from a ladder while cleaning the large plate glass window in the front of the establishment this morning and in falling crashed into the pane, smashing it to bits.

TURKEY WANTS PEACE.

(By Telegraph to The Daily Press.)

Paris, March 4.—That Turkey is anxious to conclude peace with the Balkan allies without further delay was impressed upon the French foreign officee today by Rifaat Pasha, Turkish Ambassador to this country.

KIDNAPPING CASE COMES TO AN END

Gyunla de Festetics, of This City, Released From Bail Bond in New York.

WIFE WON'T PROSECUTE

End of a Struggle Between Couple Which Was Waged in Two States for Custody of Their Child Now Dead.

Gyunla de Festetics, of this city, who was indicted on August 20, 1907, for kidnapping his eight-year-old son, Dwight de Festetics, was released from the obligation of his $1,000 bail bond by Judge Mulqueen in Part I, of the Court of General Sessions in New York yesterday. The bail discharge was but a preliminary to a dismissal of the case against the count. The step was recommended by Assistant District Attorney Perkins, with the approval and consent of District Attorney Whitman. The child has died since the memorable flight with his father, and, according to the written recommendations of Mr. Perkins filed yesterday, the wife, who calls herself a countess, no longer wishes to prosecute the case against her husband.

The boy was with his mother in New York when he disappeared. He was subsequently found in New Jersey, but the Governor of this State refused to honor extradition papers made out at the instance of the authorities of New York. According to the paper filed by the Assistant District Attorney in New York yesterday, the husband took his son to New Jersey to procure treatment for haemophilea, with which the lad was afflicted. It was alleged that the mother of the boy was a Christian Scientist and the father did not think that the treatment of this cult was adequate for the boy's affliction.

After the death of the child, Mr. de Festetics went back to New York and surrendered himself to the authorities. He was released on a bond of $1,000 signed by the National Surety Company.

Yesterday's discharge of the bail bond was construed to be the beginning of the end of the count's troubles over the recovery of his child.

Mr. de Festetics said today that the agreement to withdraw the kidnapping charge had been reached over a month ago.

YOUTHFUL JOY RIDER IS AGAIN HELD IN BAIL

Arraigned before City Judge De Meza this morning, charged by Andrew McCardell, of 816 West Seventh street, with using his automobile without permission on Wednesday, February 13, when he caused two accidents on the Warrenville road, injuring five persons and reducing the machine to wreckage, Bradford Blauvelt, seventeen years old, of 108 Central avenue, pleaded guilty and was held in $300 bail to await the action of the grand jury. Bonds were furnished by Mrs. Emma Johnson, with whom he lives. Blauvelt is now held under bonds of $1,000 on various charges as the result of the accidents he is said to have caused.

The youthful offender will be arraigned again tonight in the Watchung court before Justice of the Peace Hughes on the charges of assault preferred by Mr. and Mrs. Drummond, of Springdale, who, with their seven-year-old daughter, Helen, were occupants of the first carriage the auto which Blauvelt was driving struck on the Warrenville road on the night of his wild ride.

ELOPING HUSBAND WAIVES INDICTMENT

Wife Forgives Foley Who Will Be Sentenced by Judge Connolly Next Friday.

Frank B. Foley, who deserted his wife in Poughkeepsie, N. Y., eloping with a widow, Mrs. Etta Wood, and was arrested Friday, January 8, at 17 Grove street, waived indictment when arraigned before Judge Connolly in the County Court, Elizabeth, yesterday afternoon. He will be sentenced on Friday, March 7. With Foley and Mrs. Wood when arrested, was the former's seven-year-old son, Kenneth, who told the police tales of cruelty. The little fellow said he was compelled to call Mrs. Wood, "mother."

Mrs. Foley, who came to this city to assist in the prosecution of her husband, has been making her home in Elizabeth and has been visiting her spouse whenever permitted. Her bitterness toward him has entirely disappeared and she is now doing everything in her power to have him liberated on a suspended sentence, the police say. She has appealed to Probation Officer Major Charles Irwin for assistance in accomplishing her purpose and both pleaded with Judge Connolly yesterday to show leniency.

It is considered probable, however, that their urgings will be in vain.

WANT TUTTLE FOR THE GOVERNORSHIP

Elizabeth Democratic Assn. Would Have Him Enter Race for Nomination.

Elizabeth, March 1.—The Jeremiah P. McNamara Association, a downtown Democratic club, has adopted resolutions calling on Congressman William E. Tuttle, Jr., of Westfield, to declare himself in the race for Governor. A committee has been appointed to see Mr. Tuttle.

There was some sentiment among the members for Senator Fielder, but it has not materialized sufficiently to lead to formal action.

The club's leaders are not in accord regarding the Gubernatorial situation, hence the action on Tuttle is believed to be no more than a temporary expedient.

Resolutions calling on the Legislature to purchase Washington Rock, in Somerset county, for historic purposes have been adopted by the club.

The resolutions are:

"Whereas, At the next general election the voters of this State will elect a Governor; and

"Whereas, Several Democratic candidates have announced their candidacy and many other worthy Democrats are being prominently spoken of as fitted to uphold Democratic principles and to fill the position with honor to themselves and credit to Democracy; and

"Whereas, We believe that due consideration should be given to the several candidates, that the one selected as the choice of this association may be, as was his predecessor, the Honorable Woodrow Wilson, of Presidential size; and

"Whereas, We feel that the honor to furnish the candidate of the Democracy in the coming election rightfully belongs to Union county; therefore be it

"Resolved, That this association withhold for the present its endorsement of any Democratic candidate for the office of Governor; and be it further

"Resolved, That a committee of three be appointed by the president of this society to wait on the Honorable William E. Tuttle, Jr., and to urge and request him to consent to become a candidate for the nomination of Governor."

MRS. SARAH A. VAIL DIES AFTER A LONG ILLNESS

Mrs. Sarah A. Vail, aged 78 years, widow of Abram M. Vail, died last night at her home, 326 East Third street, following a long illness. Before her marriage she was Miss Sarah A. Drake. She was born in the vicinity of Plainfield and always lived here. Her husband died a few years ago. A number of relatives survive.

The funeral will be held Monday afternoon at 2:30 o'clock at the late home. Rev. Dr. C. M. Anderson, of the First M. E. church, will officiate and the burial will be in Fairview cemetery, Westfield.

Honeyman's Private Tours

To Bermuda April 8. To England and Scotland (with coachings) and Holland, June 21. Circulars ready at 181 North avenue. 3 1 2***

—Advertise in the Daily Press.

HOOD DEMANDS PERSONAL GOODS

Wife, Who Asks Divorce, He Says Retains $50,000 of His Personalty.

HEARING DATE IS SET

Complainant, Who is Trying to Get Estate Deeded Back, Says Wife Refuses to Give up Articles—She is Summoned.

Another chapter has been added to the story of the marital troubles of wealthy Richard Haden Hood, whose wife, Mrs. Frances Sparks Hood, is now seeking a divorce, by the filing of papers in the Court of Chancery at Trenton in a suit to recover all of his personal goods in the Hood mansion on Stelle avenue, which he claims as his property. In his bill Mr. Hood fixes the value of these goods at $50,000. They include valuable paintings, rugs, furniture, a large library, shades, curtains, draperies, kitchen, laundry, bath room and gymnasium outfits, jewelry, two automobiles, three carriages, sleighs, harness, saddles, and countless other articles.

The bill was filed in the Court of Chancery this week by Mr. Hood's counsel, Chauncey G. Parker, and Chancellor E. R. Walker also issued an order directing Mrs. Hood to appear in court at Trenton on Tuesday morning, March 4, at 10 o'clock, to show cause why the complainant should not get possession of his personal property as set forth in the bill. The order further acts as a restraint, preventing Mrs. Hood from making any disposition of the goods claimed by Mr. Hood pending the settlement of the suit.

The bill relates at some length that Mr. Hood made a demand for his personal goods through McCarter & English, of counsel for Mrs. Hood, that the firm took the matter up with the latter and that she refused to give up only certain things, which she enumerates in her answer and which she admits belong to her husband. The articles named by Mrs. Hood are only a small fraction of those claimed by her husband. Mr. Hood further states in his bill that the defendant in the action claims that most of the articles belong to her, and he expresses the fear that they may be disposed of or injured in some way. He says that "many of the articles are of a perishable character; that the automobiles are delicate pieces of machinery which must be kept free from rust and must have constant attention and the same are not getting any attention from the defendant; that the rugs are liable to be injured by moth, dirt and dust and by the sun and light; that the household furniture is liable to injury from use."

Mr. Hood declares that all of the articles named were purchased by him during a period of four years, and he denies his wife's allegation that they were given to her outright. The bill also recalls the fact that the couple was married on or about July 31, 1901, and that during 1912 during a temporary absence on the part of the husband Mrs. Hood instituted a suit for divorce from him, which suit is still pending in the Court of Chancery. He recites the fact that his wife refuses to allow him to enter his home, and asks for the return of his personal property.

CHURCH HOLDS SALE.

The Volunteer Bible class of the Park Avenue Baptist church netted about $20 at the cake and candy sale held in S. Scheuer & Company's grocery store this morning. The committee consisted of Mrs. John Groendyke, chairman, Mrs. James Gray, Mrs. Ira Van Arsdale, Mrs. Spangenberg, Mrs. T. Smith, Mrs. Ella Dewey and Mrs. George Cratsley.

MRS. JANE E. CARMAN.

Mrs. Jane E. Carman, aged 90 years, a former resident of this city for many years, died yesterday at her home in Spring Valley, N. Y. She was the mother of Mrs. J. M. McNaughton, of Sandford avenue. While a resident here Mrs. Carman attended the First M. E church, and was much interested in religious work.

SWEAR IN PROSECUTOR.

Elizabeth, March 1.—Alfred A. Stein, former Mayor of this city, who was appointed by Governor Woodrow Wilson as Prosecutor of Union county, was sworn in today by County Clerk James C. Calvert. Many lawyers, politicians and city officials were present and offered their congratulations.

TO PREACH AT HOLY CROSS.

Rev. E. Vicars Stevenson, rector of Grace church, will preach at Holy Cross Episcopal church tomorrow night at 7:45 o'clock.

Classified advertising will get your name on a pay-roll once more!

TODAY'S FEATURES

March Number of the PLAINFIELD DAILY PRESS MAGAZINE

If you do not find it enclosed in your paper promptly notify this office

The Regular Saturday Contributed Editorial

"TWO DESIRABLE THINGS FOR OUR CITY"

By A. V. D. HONEYMAN, of Plainfield

(Editor of the New Jersey Law Journal)

Saturday Sporting Page Comment

"SIDELIGHTS ON THE NATIONAL GAME"

By JACK MARTIN, of Plainfield

(Shortstop of the New York Americans)

THIS ADVERTISEMENT HAS A VALUE

It rests with you whether or not you take advantage of it. We tell you what we are doing in value giving but if you do not pay attention you loose and you cannot blame us. We more than do our share; now you do yours and come in and see **SATURDAY'S SPECIALS.**

LADIES' COATS

To close out the lots we will on Saturday sell you:
Values up to $9.98 for.....$6.98
Values up to $15.00 for.....$8.98

LADIES' B'L'K THREAD SILK HOSE

Double sole, high spliced heel, lisle garter top; sizes 8½ to 10;
Value $1.00; **SATURDAY 75c.**

MISSES' COTTON HOSE

Black, fine rib, very good quality; sizes 6 to 9½;
Value 19c; **SATURDAY 11c.**

CORSET COVERS

An odd lot of covers; lace or embroidery trimmed; low neck, full gathered fronts; finished with ribbons;
Value 50c; **SATURDAY 29c.**

GRANITE WARE

Saturday we are going to give away some graniteware:

14-qt. Dish Pan, value 39c, for....21c
8-qt. Berlin Kettle, value 65c, for 29c
10-qt. Sauce Pan, value 60c, for..35c
14-qt. Water Pail, value 59c, for..29c
6-qt. Sauce Pan, value 39c, for..19c

NIGHT DRESSES

Made of fine long cloth, low neck and short sleeves; lace and embroidery trimmed;
Values to $2.00; **SATURDAY 98c.**

10c--POPULAR MUSIC--10c

We carry the largest line of popular music in the city.

Daddy Did a Wonderful Thing—Down in Dear Old New Orleans—And Johnny Goes To—Some Boy—Oh, What a Night—At the Gate of the Palace of Dreams—Good Night Nurse—Daddy Has a Sweetheart—Dear Old Rose—I Want to Dance, Dance, Dance—The Girl That I Had in Mind—My Rosary of Dreams—After all That I've Been to You—Levee Lou—I Need You Dearie, Deed I Do—After Vespers—Last Night Was the End of the World—When I Lost You—Then I'll Stop Loving You—Alabama Dreams—Here Comes My Daddy Now—Beautiful Doll Good Bye.

UNIVERSAL PILLOW CASE TUBING

This tubing is 42 inches wide and this brand needs no introduction;
Value 18c; **SATURDAY 12½c Yard.**
45-inch. value 20c; **SATURDAY 15c yard.**

TURKISH TOWELS

Unbleached, made with fringed ends, size 18x36. This is a very fine towel;
Value 10c; **SATURDAY 7c.**

LADIES' SHIRT WAISTS

Made of lawn; high and low neck; short and long sleeve; all lace or embroidery trimmed; some very attractive patterns;
Value $1.25; **SATURDAY 98c.**

BASEMENT

Table Tumblers—White glass, thin blown—several patterns;
Value 59c; **SATURDAY 39c.**

Toilet Paper—High grade; 1,000 sheet rolls; value 35c;
SATURDAY 7 rolls 25c.

U. S. Cleanser—Cleans, scours and polishes; large cans; value 40c;
SATURDAY 8 cans 25c.

A. E. FORCE & COMPANY

"THE WHITE STORE"

We Give S.H. Green Trading Stamps

WILLIAM WINGES IS FOUND GUILTY

Aged Dunellenite Who Would Not Allow Use of Walk Has Sentence Suspended.

ERECTED A SPITE FENCE

Justice of the Peace Orders Him to Report to Probation Office for Six Months — A Neighborhood Squabble.

William Winges, an aged and wealthy resident of Dunellen who was given a hearing before Justice of the Peace Rene P. F. vonMinden at that place yesterday afternoon on a charge of disorderly conduct preferred by Mrs. Lydia Vail and Mrs. Louis Schneider, was given a six months' probational sentence by the court, with the understanding that if the offense of refusing persons to pass over the sidewalk in front of his house should be repeated, a jail sentence would be imposed.

Justice vonMinden in passing sentence said that it was within his power to impose a fine of from $1 to $175 and a jail term from one day to one year, but in consideration of the age of the defendant and the fact that he could well afford to pay a considerable fine, he had decided to put Mr. Winges on probation. He will be required to report to Probation Officer McWilliams, of New Brunswick, upon notice from the latter.

Frederick J. Pope, prosecutor of Somerset county, appeared as counsel for Mrs. Vail and Mrs. Schneider, while Francis J. Blatz was counsel for Mr. Winges. Among the witnesses who testified were Mrs. Vail, Mrs. Schneider, Miss Schneider, Madison Vail, Mrs. Henry Kirchner, Frederick Kirchner, Willard Apgar, Charles Tinsman, Edward Schively, William Winges and Mrs. William Winges.

Mr. Winges testifying in his own defense said that his reasons for refusing people the use of his sidewalk were that they had damaged it. He admitted having discharged a gun inside his front door; that he had chased the boys off his walk. When Mrs. Winges took the stand, however, she declared that she was responsible for the action against the boys, that it was she and not her husband who put Madison Vail off the walk.

In answer to questions, Mr. Winges explained as his reason for erecting the high board fence which he denied was a "spite fence," that it obstructed an undesirable view from the second story windows of the house opposite his home. He alleged that at times nude women appeared at these windows which was very objectionable to him.

Both Mrs. Vail and Mrs. Schneider, as well as Madison Vail, told a straightforward story as to what had occurred and apparently convinced Justice vonMinden who stated that Mr. and Mrs. Winges had a wrong idea as to the use of a sidewalk. He declared they had no right to say who should and who should not use the walk, in fact there was no law forbidding children to roller skate on the walk, and he therefore declared the defendant guilty of the charge preferred.

Mr. Blatz made a strong defense for his client, in which he sought to show how the latter had been subject to all sorts of annoyances and laid emphasis on the fact that the whole trouble was nothing more than "neighbors' squabble," in which Mr. Winges was not the aggressor.

FINE ENTERTAINMENT AT SCOTCH PLAINS

"Follies and Fancies From Here and There" Proves Enjoyable.

"Follies and Fancies from Here and There," a delightful program of entertainment in two parts, was presented before a large audience last night in the Scotch Plains Parish House. The talent was composed entirely of members of the Scotch Plains Memorial Parish House.

Part one consisted of a varied program of recitations, singing and pantomime representations of fairyland in which the smaller children showed to advantage. The North Elizabeth Quartet, singing "Little Orphant Annie," was encored repeatedly. The electrical effects arranged and executed by Harry Paff in "A Little Maid's Dream of Goblins and Fairies" was a feature.

Concluding the evening's entertainment was a one act farce entitled "The Mouse Trap." Taken from the viewpoint of applause it was one of the most favored numbers on the program. The acting was excellent. The various parts were handled without a flaw. The comedy kept the audience in a tumult of laughter and was indeed a fitting climax to the first entertainment given under the auspices of the Parish House.

Much credit for the success of the affair is due Mrs. Frank B. Urner, of Fanwood, who coached the members of the cast and attended to many of the arrangements. She was assisted by Mrs. Charles Vincent and Miss F. E. Doe. William Ward proved himself adapt in the role of musical director and the electrical effects, the handiwork of Harry Paff, added a pleasing feature.

The program:

Part I—(a) "A Corner of a Studio," Mrs. Howe, Misses Katherine Brown, Joyce Thompson, Katheryn McAneny, Mariette McAneny, Claire Hall, and Oscar R. Graham, Jr.; (b) North Elizabeth Quartet—"Little Orphant Annie," by E. K. Taylor, F. A. Urner, C. A. Urner and H. Febrey; (c) "A Little Maid's Dream of Goblins and Fairies," by Miss Florence Meeker, Frank Welden, Albert Macauley, James Fancher, Wilbur McAneny, Chester Vincent, George McAneny, Miss Drusilla Macauley, Augusta Macauley, Misses Edith Fancher, Irene Walker, Margaret Welden, Margaret Harper and Willa Ward; (d) "Bring Flowers" (an illustrated Poem), by Misses Elsa Palmer, Ella Fancher, Margaret Welden, Florence Meeker, Margaret Harper, Augusta Macauley and Willa Ward; (e) "Frolic of Grandmother's Rag Dolls," by Richards Vincent, Mariette McAneny, Katheryn McAneny, Jack Meggy, Frank Welden, Albert Macauley, Edith Macauley, Wilbur McAneny, Mae Meyers and Mamie Schlowitz.

Part II—(a) Quartet, selections; (b) Japanese Scene, by Misses Evelyn Buckley, Ruth Dunn, Dorothy Hoar, Rose Thomae, Ethelwyn Walker, Jessie Weller; (c) Grecian Scarf Fantasies, by Misses Helen Hoar, Ivy Hargraves, Helen Southard, Marguerite Jahn, Theresa Lewis, Annalou Outwater, May Weller, Ethel Strong and Evelyn Southard; (d) Quartet, selections; (e) "The Mouse Trap," by Misses Dorothy Hoar, Helen Hoar, Hazel Gardner, Katherine Brown, Annalou Outwater and John Britton.

LENTEN SERVICES.

Holy Eucharist will be celebrated tomorrow morning at 8 and 11 o'clock, at the Church of the Heavenly Rest. At the latter service, the rector, Rev. C. H. Mallory, will preach on "Life What Shall We Do With It?" In the afternoon at 4:30 the rector will deliver the third of a series of Lenten talks on the Beatitudes. The text will be "Blessed are the meek for they shall inherit the earth." The vest choir will sing, under the direction of Wendell C. Glover, choir master and organist.

Rev. James Hall, of Virginia, will preach at the Shiloh Baptist church tomorrow morning at 11 o'clock and in the afternoon at 3 o'clock.

Isaac B. Hill, of the First Presbyterian church, will conduct the W. C. T. U. meeting tomorrow afternoon at 4 o'clock.

STYLE

SR

RELIABILITY.

Mix Your Money With Common Sense

A dollar can't spend itself.

Without the common sense behind it to detect value it could never realize its full one hundred cents.

Mix your money with common sense so that you can get the most for it.

Coming to Rothberg's for Clothing and Furnishing fixings is common sense—anything else is a deliberate attempt to waste your cents.

Sooner or later every man must join the vast army who have already taken advantage of the saving. You had better come in sooner and gain the money that you'll lose if you come in later.

Suits $10, $12, $15, $18 and $20

ROTHBERG'S

"Most Things Men Wear."

214 W. FRONT STREET.

Next Door to Proctor's

PLAINFIELD'S NEIGHBORS

Dunellen & Vicinity

The trolley company had a gang of men busy on North avenue near Jefferson avenue yesterday afternoon repairing broken rail joints.

The large smoke stack for the boiler shed that is being erected in the rear of the round house has arrived and the work of putting it in place has been started.

Robert Craig, of Lincoln avenue, has returned to his work at the Levgar Structural Iron Works after being detained at his home with an attack of tonsilitis.

The annual banquet of the Dunellen football team will be held in Trewin's restaurant Tuesday night.

The Ladies' Aid Society of the First Baptist church of New Market are planning to give an entertainment in Friendship Hall, New Market, Tuesday night. Dialogues, vocal and instrumental music will be included in the program. The proceeds of the affair will be used to purchase cushions for the church.

The house being erected on Chestnut street for Nicholas Nichlysen is rapidly nearing completion. The men started to trim the exterior yesterday.

The Dunellen Juniors' basketball team went to Plainfield Thursday night and defeated the Holy Cross second aggregation by the score of 53-6. Kenneth Dealaman, of the local team, put up the best showing on the floor in the matter of scoring points. He caged ten of the two-point variety and one free throw baskets.

Owing to the injuries of members of the girls' basketball team, two of whom have sprained ankles and the other injuries of more serious nature, Miss Mabel Bennett, the manager, thinks that it will be necessary to cancel all games scheduled for the team for this year.

Westfield.

The Cranford Golf Club, whose clubhouse and grounds are located in the town of Westfield, is to apply to the Council for a club liquor license. Just what action the Council will take is in doubt, as there is an understanding that no new licenses are to be granted in the town.

Members of the Westfield Woodmen held their regular meeting last night.

Flemington.

The senior and junior choirs of the Methodist church will render the sacred cantata, entitled "The Holy City," tomorrow evening. Union services will be held in the church, Rev. J. H. E. Schultz making the address.

Surrogate George H. Bloom will leave Monday morning for Washington, where he will attend the inauguration of President-elect Woodrow Wilson.

Grand View Grange, Patrons of Husbandry, conferred the first and second degrees upon several candidates Wednesday night.

Communion services will be conducted at the Reaville Presbyterian church tomorrow morning. The pulpit will be occupied by Rev. William Hollinshed. Several will be received into church membership upon confession of faith.

George Webster has been elected a delegate to represent Flemington Council, No. 731, Royal Arcanum, at the annual convention, which is to be held at Asbury Park. Jason S. Hoffman was chosen as alternate.

Mrs. James E. Brodhead is entertaining her sister, Miss Kate Boyd, of Hoboken.

Mrs. Mary Whittaker, of Trenton, and Mrs. Margaret Brown, of Philadelphia, have been spending a few days with their sister, Mrs. J. P. Bodine.

Hunterdon County.

Owing to the illness of the principal, Professor Oscar N. Sandt, Beacon Academy, at Glen Gardner, has been closed for a few days.

The funeral of Mrs. Emma Apgar Miller, fifty-three years old, was held yesterday from her late home in Glen Gardner. Burial was in the Musconetcong Valley cemetery.

Mrs. Edward Bowlby, of White Plains, is visiting her parents, Mr. and Mrs. J. S. Gano, in Pattenburg.

After visiting in Somerville, Mrs. Elizabeth Shive has returned to her home in Pattenburg.

Mrs. Jacob Aller, of Annandale, is in Clinton.

Mrs. Stewart Smith, of Roselle, is visiting her parents, Mr. and Mrs. John Wyckoff, of Annandale.

The engagement of Miss Lulu Haynes, daughter of Mr. and Mrs. John C. Haynes, to Dr. C. G. Boyer, both of Annandale, has been announced.

Joseph Hockenbury moved his family from Annandale to Gladstone this morning.

Mrs. J. W. Creveling, of Bloomsbury, is visiting her son, Sloan Creveling, in Ada, O.

German Valley.

Mrs. Angeline Sharp, of German Valley, is spending several weeks with Dr. and Mrs. Edwin Trimmer in High Bridge.

Mr. and Mrs. J. William Jarvis, who live near German Valley, are entertaining for a week Casper Hagaman, of New York.

Mrs. Amanda Swartz returned to her home in German Valley, Wednesday, after several months' visit to Mr. and Mrs. Horace Todd in Caldwell and Mr. and Mrs. John Swartz in New York.

Mr. and Mrs. Arthur Applegate, of German Valley, are being congratulated on the birth of a son.

George D. Walters, of German Valley, is ill with rheumatism.

Munro Riker, of Flanders, is spending a week with his father, Samuel McD. Riker, in Chester.

The Chester Reading Circle met this afternoon at the home of Mrs. James G. Case.

George W. Budd has taken employment with George E. Conover in Chester.

Britton Custard, of Chester, has gone to Newark, where he will work for the remainder of the winter.

'Plains & Fanwood.

The entertainment last night in the Parish House was a success due to the efforts of Mrs. Frank B. Urner, of Fanwood, the coach. There was a large attendance and the splendid manner in which the participants enacted their parts won much applause.

Two basketball games tonight will continue the chain of attractions at the Parish House. The first team will tackle the Y. M. A. basketball five, of Bound Brook, and the Parish House seconds, will endeavor to take the measure of the B. A. C. quintet, of Westfield. The latter aggregation is composed of former High School stars and have showed great form in the past. All in all, lovers of the indoor game should have their appetites for fast play fully satisfied, as each aggregation that will appear is capable of exhibiting a lightning brand of play.

Miss Sadie Lee, of Front street, went to Plainfield last night and witnessed the basketball game in Saengerbund Hall, where the Nonpareil five defeated the fast Trenton Y. W. C. A. quintet by the score of 22 to 9. The game was the second of a series for the feminine State basketball championship. Each team has won a game and the "rubber" will be arranged to be played in the near future on a neutral court.

The Lord's Supper will be celebrated tomorrow night in the Methodist church following the sermon.

The regular weekly meeting of the Lend-a-Hand Society was held yesterday afternoon in the Baptist church.

Mrs. Louis B. Coddington, of Park avenue, is detained to her home with illness.

Many people from Westfield, Fanwood, Plainfield and Dunellen enjoyed the entertainment in the Parish House last night. The list of guests icluded Mr. and Mrs. William Dodd, of Westfield; Mrs. Howard Lennon, of Plainfield; Mr. and Mrs. Edwin Johnston and Eugene Howard, of Dunellen.

The Second girls' basketball team of the Parish House will play the junior Mt. Pleasant feminine five this afternoon on the local court.

Rev. Dr. Henry R. Rose, pastor of the Church of the Redeemer, of Newark, will deliver his lecture Monday, March 24, in the Parish House, on "My Experiences in Yellow Stone Park." Lantern slides will be used and many beautiful scenes will be shown and described by Dr. Rose. In the Church of the Redeemer every Sunday night Dr. Rose gives an illustrated educational lecture and the experiment has met with the approval of many Newarkers who flock to his church to enjoy these discourses.

—Press Wants are an inexpensive, quick-action means of communication between employe and employer.

—Watch Press want advs. for opportunities to get a better place to live.

—For results try a Daily Press want ad.

Bound Brook.

Mr. and Mrs. William D. Voorhees Miss Nellie Voorhees and Mrs. H. R. Giles and daughter, Nellina, of Beachwood Heights, were visitors yesterday with friends at Plainfield.

Miss Catherine Wall has returned from a trip to Niagara Falls and Buffalo.

Nichols W. Leeter, of South Bound Brook, has announced the marriage of his daughter, Mrs. Annie Simpson, to Ulysses Grant Swartz, of Coopersburg, Pa. The ceremony was performed by Rev. Joseph David, pastor of the Fonow Street Baptist church, San Francisco, Cal., on Feb. 15. Mr. and Mrs. Swarz are now stopping at the Pacific State Hotel, San Francisco.

Somerville.

The West End Dramatic Club has disbanded because of the inability of the organization to obtain the necessary talent to produce the plays contemplated.

Mrs. W. J. Kirby and children are visiting relatives at Baltimore.

Mrs. W. R. Sutphen and daughter, Miss Eleanor, returned last night from Vermont, where the latter has been spending some time for the benefit of her health. Her condition has considerably improved.

Miss Elizabeth Tunison is the guest of friends at Lebanon, Pa.

An informal dance was given in the De Forest House Casino last night, which was largely attended by the young people of this place and Raritan.

The members of Central Hook & Ladder Company are making preparations for a visit to New York city March 19, when they will hold their annual banquet, followed by a visit to one of the popular shows.

Michael Petross, of Raritan, received severe injuries to his left foot yesterday morning, when he jumped from his car among a lot of shafting. He is employed on the drill at the Central Railroad yards and in doing some shifting his foot slipped. The small bones of the instep were broken, and it will be some time before he will be able to be around again.

Miss Mae Traynor is the guest of friends in New York city.

Miss Julia Meaney, of High Bridge, has been visiting friends in town.

Mr. and Mrs. Eugene Malone and brother, Jeremiah, of Trenton, have been visiting relatives here.

MARCH 1 IN HISTORY.

1780—Pennsylvania assembly passed an act providing for the abolition of slavery.

1811—Massacre of the Mamelukes at Cairo.

1845—President Tyler authorized the annexation of Texas.

1870—Isaac Ashmead, founder of the American Sunday-school Union died in Philadelphia.

1900—Lord Roberts and the British forces entered Kimberley.

ROYAL BAKING POWDER

Absolutely Pure

Absolutely has no substitute

Many mixtures are offered as substitutes for Royal. No other baking powder is the same in composition or effectiveness, or so wholesome and economical, nor will make such fine food.

Royal is the only Baking Powder made from Royal Grape Cream of Tartar

Today Sees a Rousing Wind-up to the Most Successful White Sale

Today you will be assured of many bargains throughout the store, as all remaining specials have been augmented and in some instances still further reduced.

GOWNS AND COMBINATIONS; $1.98 REGULAR PRICE; NOW $1.59.

A group of splendidly made garments, nty in design and finish, and trimmed h both lace and embroidery in the pret-st of patterns. One of the best values the White Sale at.....$1.59 garment

DRAWERS; 50c IS REGULAR PRICE, NOW 39c.

These are made of a very good quality material in both open and closed styles. They are correctly cut and trimmed with pretty embroideries; also a very strong value at 39c

HUCK TOWELS; A 10c VALUE AT 7c.

This is a splendid quality towel, extra good size and weight and one which you would pay at the least 10c for elsewhere; special 7c ea. Limit of one dozen.

FRUIT OF THE LOOM. 7c YARD.

Out of that quantity of mill cuts originally offered you at 8c; the longer lengths have been picked out, that's why, to clean up what remains we reduce them to a yard 7c

CORDED MADRAS; WHITE SALE PRICE 11c.

Full yard wide in corded and striped effects, black, blue and lavender stripes on white grounds; very suitable for waists, shirts, etc., and worth 15c, but priced at 11c

$1.00 UNDERSKIRTS; WHITE SALE PRICE 79c.

Made of a splendid quality material, embroidery trimmed or lace trimmed in several very handsome styles. An exceptionally good value at the regular price; White Sale Price is.....79c

59c NIGHT GOWNS. WHITE SALE PRICE 45c.

Another one of the extra strong values from the White Sale; well made garments in both low and medium necks and sleeves—embroidery trimmed and regular sizes; White Sale Price 45c

YOU CAN GET ONE OF THESE PORTRAIT ENLARGEMENTS FREE

Worthy indeed is the desire to preserve in some artistic way the features and form of a friend or loved one. So the idea of producing a positively permanent portrait, one that will depict in life-like distinctness the original, has developed into our new art invention—THE OVAL CONVEXED PORTRAIT.

It is made from the original photo and is enlarged to 11x14 inches, finished by the most skilled of artists and is far superior to anything heretofore produced. These portraits are guaranteed never to fade. TO SECURE ONE obtain a coupon at the counter. When you have made your purchases take your duplicate sales checks and this coupon to the portrait counter and the latter will be punched with the amount of your purchases. When your purchases amount to $3.00 bring your punched coupon together with the photo to be enlarged to our Portrait Department and we will make without cost to you, a beautiful Oval Portrait. This Portrait is yours absolutely free of charge. Your photo will be returned in perfect condition and you are NOT COMPELLED to buy a frame.

Dr. N. C. Sears, Expert Optician Free Consultation

More For Your Money at— **Tepper's** PLAINFIELD, NEW JERSEY

You can get Your Riker Reliable Toilet Articles Here Now.

HERE IS A GENUINE BARGAIN

McCall's Magazine Free for One Year

TO SUBSCRIBERS TO THE DAILY PRESS

McCall's Magazine—one year
Plainfield Daily Press—3 months
Any 15-Cent McCall Pattern
} All for only **$1.25**

McCall's Magazine Is the Leading Fashion Journal in America

In the matter of dress, McCall's is indispensable to every woman. There are over 50 of the newest designs of celebrated McCall Patterns in each issue.

Each month 1,100,000 copies of McCall's, brimful of latest fashions, fancy work, interesting short stories, and scores of labor-saving and money ideas for women, are welcome visitors to 1,100,000 wide-awake American homes.

McCall's is a large, artistic, handsomely illustrated 100-page month'y periodical that is adding to women's happiness and efficiency everywhere.

The publishers of McCall's are planning to spend thousands of dollars extra in 1913 in order to keep McCall's head and shoulders above all similar publications. Every issue will be full of delightful surprises.

If you wish to save money, keep in style, and be happy, subscribe for McCall's without fail.

Don't Miss This Extraordinary Offer

We take pleasure in offering our friends this exceptional opportunity.

By special advertising arrangement with the publishers of McCall's we are able to offer you this well-known popular Home and Fashion Journal together with our own paper for the regular price of the Plainfield Daily Press alone.

The above extraordinary offer may be accepted by all persons who subscribe, renew or extend their time ahead on either publication for the time mentioned. The only requisite is that you pay in advance.

Remember, if you accept our big McCall bargain—the best we have ever made—you may select free of charge any one of the celebrated 15c McCall Patterns from your first copy of McCall's by sending a post card request to The McCall Company.

Call at this office or send your order by mail. Subscribe today.

ACCEPT THIS BARGAIN TODAY--USE THIS COUPON

McCALL'S MAGAZINE (Monthly) for one Year
PLAINFIELD DAILY PRESS (Daily) for 3 Months
} Both only **$1.25**

Plainfield Daily Press:

Gentlemen: Enclosed please find $1.25 for which please send The Plainfield Daily Press for 3 months and McCall's Magazine for one year.

Name .....

Street .....

City ..... State .....

PLAINFIELD DAILY PRESS, PLAINFIELD, N. J.

PHOTOS MATZEN

LARGE PICTURE FREE!

With one dozen of our 1a Cabinet Photographs we will give free one large (16x20 in.) Platinograph for framing.

CHRISTIAN F. MATZEN

The Photographer.

121 E. Front St. Tel. 867-W

HARDWOOD FLOORING

PARQUETRY

OLD FLOORS REFINISHED.

GEO. E. WATT

150 North Ave. Tel. 333-W.

ON YOUR WAY

to the station stop and see Alex. Stills, the Barber, who has opened an up-to-date shop on Depot Park, near Eastbound Station. Special attention to children. 'Phone 322-J.

Happenings, Due Next Week

Washington, D. C., March 1.—The Presidential inauguration will be the big event of the week, overshadowing all else in interest and importance so far as the American public is concerned. The national capital is counting upon 150,000 visitors next Tuesday, when Woodrow Wilson, Democrat, will succeed William H. Taft, Republican, as President of the United States and Thomas R. Marshall will take the office of Vice President.

The program arranged for the pageant and ceremony is virtually the same as that of other inaugurations of recent years. The two big features of the day will be the induction of the President and the Vice President into office at the Capitol and the parade that will follow these ceremonies.

The program for the ceremonies that are to accompany the swearing in of the President and Vice President starts the day's ceremonies with the inauguration of the Vice President, in the Senate chamber. Immediately after Mr. Marshall takes on the title of Vice President, the persons admitted to the Senate chamber will proceed to the outdoor stand on the east front of the Capitol, where Mr. Wilson will take the oath of office and from which he will deliver his inaugural address. Then the marchers will fall in line and the parade up Pennsylvania avenue will begin.

Rivaling in public interest the inauguration parade of Tuesday will be "Suffrage" parade and pageant on the preceding day. Committees that have been at work for weeks on arrangements for the suffrage parade believe that the demonstration will be the most remarkable ever seen in any country in advancement of a cause. The parade down Pennsylvania avenue will be in five divisions and will include representatives of equal suffrage organizations in every State. Many floats and picturesque features will be included. While the parade is passing there will be given an elaborate pageant on the steps of the Treasury building, illustrating the birth and progress of the battle of women for the franchise.

At the call of Chairman McCombs the members of the Democratic National Committee will hold a special meeting in Washington on Wednesdy to discuss general questions of organization.

In the Federal court in Chicago Albert C. Frost and eight associates will be placed on trial Monday on a charge of conspiracy to defraud the United States Government out of Alaska coal lands valued at $10,000,000. The case has been pending five years.

A special Federal grand jury will convene in Chicago Wednesday to investigate alleged oleomargarine frauds. Several of the big packing companies are said to be involved in the alleged frauds, which have resulted in the loss of millions of dollars to the Federal Government.

NEW YORK AMUSEMENTS

At Proctor's 5th Avenue theatre, a mi-Careme bill of holiday dimensions will be presented next week, the quality of the attractions grading about twenty-five per cent. stronger than those of previous all star 12 act programs. The place of honor is again awarded to Edison's Talking-Moving Pictures, the mechanism of which is well nigh perfection. Robert T. Haines and company will appear in George Broadhurst's powerful one act incident of army life, "The Coward;" Frank Fogerty, the Dublin Minstrel with a collection of new and irresistible Irish witticisms; Maude Lambert and Ernest Ball, in singing and playing renditions of Mr. Ball's semi-classic popular ballads; Amy Butler and her boys, a new blood act with a $10,000 challenge quartet to accompany the vivacious soubrette; The Bracks, Risley acrobats direct from the New York Hippodrome; James Leonard and company in the screaming travesty, "Ham-Let's Her;" Muriel and Francis, two clever girls; Three Keatons in knockabout memriment and DuCalion, the talkative Englishman on the tottering ladder.

MEDAL FOR CAPT. ROSTRON.

Washington, D. C., March 1.—After having received substantial money gifts and other tokens of esteem and gratitude from the people of the United States and Great Britain, Captain Arthur H. Rostron, of the Cunnard liner Carpathia today received the official testimonial of the United States government. In the East Room of the White House at 2 o'clock this afternoon President Taft presented to the heroic Captain the gold medal awarded to him by Congress for distinguished conduct in the rescue of the survivors of the Titanic disaster. The presentation was made in the presence of a distinguished gathering that included diplomats, senators and others.

A few lines of To Let advertising will stop all anxiety about it!

In the Churches

Baptist.

First Baptist Church—Rev. Dr. Philip B. Strong, pastor—10:30 a. m., preaching by the pastor; 2:30, Sunday-school; Men's Bible conference class; 7:45, evening service.

Park Avenue—Rev. Gabriel Reid Maguire, pastor—9:45, Sunday-school; 11:00, a. m., preaching by the pastor; 7:45, preaching by the pastor.

Seventh-Day Baptist Church, corner of Central avenue and Fifth street—Pastor, Rev. Edwin Shaw—Preaching service every Sabbath (Saturday) morning at half-past ten o'clock; Sabbath-school at 11:45 a. m.; William C. Hubbard, superintendent; Junior Society prayer meeting at 3 p. m.; Mrs. Frank R. Kellogg, superintendent; Young People's Society of Christian Endeavor meeting at 4:00 p. m.; Frank R. Keller, president.

Tempe—Rev. J. C. Conover, pastor—10:00, prayer meeting; 10:30, preaching; 2:30, Sunday-school; 7:00, C. E. Society services; 8:00, preaching; The Philathea Class, non-sectarian, meets at 2:30 p. m. in separate class room for Bible study.

Mt. Olive—M. W. Vaughan, D. D., pastor—11:00, preaching; 2:30, Sunday-school; 7:30, preaching.

Calvary—Rev. D. Y. Campbell, pastor—11:00, preaching by Rev. Mr. Madison of Charlotte, Va.; 3:30, Sunday-school; 7:45, preaching by the pastor, subject, "A Higher Calling."

Shiloh—Rev. Edward Roberts, pastor—11:00, preaching; 3:00, Sunday-school; 8:00, preaching.

Reformed.

Trinity—Rev. John Y. Broek, pastor, Rev. Dr. Cornelius Schenck, pastor-emeritus—10:30, Lord's Supper, reception of members and adult baptism; 2:30, Bible school; 6:45, C. E. Society meeting; 7:45, preaching, subject, "The Keys of the Kingdom."

Netherwood Reformed church, Leland avenue—Rev. Royal A. Stout, pastor—10:30, communion and reception of members; 7:00, Christian Endeavor Society meeting; 7:45, preaching by the pastor, subject, "Death of Christ."

Marconnier Reformed—Rev. J. Tucker Lansdale, pastor—9:45, Sunday-school; 11:00, morning service; 7:45, evening service.

German Reformed—Rev. George Hauser, pastor—11:00 a. m., preaching by the pastor.

Presbyterian.

First Presbyterian—Rev. Dr. Charles E. pastor—10:00, Sunday-school; 11:00, communion; 7:45, preaching by the pastor, subject, "What Scotland Has Done For the Religious Life of the World." Clan Mackenzie will attend in a body.

Crescent Avenue—Rev. Dr. John Sheridan Zelie, minister—10:30, morning worship; 12:00, Sunday-school; 4:45, organ recital; 5:00, afternoon service.

Hope Chapel—Rev. Frederic L. Greene, pastor—10:30, preaching; 3:00, Sunday-school; 7:15, C. E. Society meeting; 8:00, preaching.

Warren chapel—Rev. J. O. McKelvey, pastor, 10:30, preaching; 2:45, Sunday-school and Berean Bible class for men, E. E. Parvin, teacher; 7:45, preaching.

Bethel chapel—Rev. F. D. Tildon, pastor—Services 11:00 a. m., preaching; 3:00, Sunday-school; 7:00 p. m., preaching.

Episcopal.

Grace Church—Rev. E. Vicars Stevenson, rector; Rev. John G. Currier, assistant—Services, Sundays—7:30 a. m., Holy Eucharist; 10:00 a. m., Young Men's Bible Class; 11:00 a. m., Holy Eucharist and sermon, first Sunday in the month, others Sundays, matins and sermon; 3:00 p. m., Sunday-school; 4:30 p. m., choral evensong and sermon. Week-day services—Evensong daily at 5:00 p. m.; matins Wednesdays and Fridays at 10:00 a. m.; Holy Eucharist Thursday and all Holy Days at 10 a. m.

Holy Cross Church, corner Washington and Mercer Avenues—Rev. William S. McCoy, rector—7:30 a. m., Holy Communion; 9:45 a. m., Sunday-school; 11:00 a. m., morning prayer and sermon; 7:45 p. m., evening prayer and sermon. Thursdays and Saints' Days, Holy Communion 9:30 a. m. On the first Sunday of the month, Holy Communion at 11:00 a. m. Special services during Lent: Mondays and Fridays, 4:30 p. m.; Wednesdays, Litany, 9:30 a. m.

Church of the Heavenly Rest—Clinton avenue and West Fifth Street—Rev. Cortlandt H. Mallery, rector—8:00, Holy Eucharist; 9:45, Sunday-school; 11:00, matins and sermon; 4:30 p. m., evensong and sermon by the rector. Fridays and Holy days Holy Eucharist at 10:00 a. m.

St. Stephen's Church—Rev. Warner E. L. Ward, rector—8:00 a. m., Holy Communion; 11:00 a. m., morning prayer and sermon (Holy Communion first Sunday in each month); 9:45, Sunday-school; on Saints' days Communion at 9:00 a. m.

Grace Church Mission for Colored People—Masonic building, St. Mary's avenue—Evensong and sermon Sundays at 8:00 p. m.; Holy Eucharist second Sunday in the month at 9:00 a. m.; Sunday-school in Parish House, Sundays at 10:00 a. m.

Methodist Episcopal.

First—Rev. Dr. Charles M. Anderson, pastor—9:45, Sunday-school; 11 a. m., preaching by the pastor; 7:45, preaching by the pastor.

Monroe Avenue M. E. Church—Rev. F. J. Hubach, pastor—10:45, preaching by the pastor; 3:00, Sunday-school and Men's Bible Class; 7:15, Epworth League vesper service; 8:00, preaching.

Grace M. E.—Rev. C. C. Cain, minister—10:30, preaching; 2:30, Sunday-school; 7:00, Epworth League; 7:45, preaching.

Mt. Zion A. M. E.—Rev. Littleton Sturgess, pastor—11:00 a. m., preaching by the pastor; 3:00, Sunday-school; 8:00, preaching by Bishop Heard, of Africa.

Roman Catholic.

St. Mary's—Rev. Bernard M. Bogan, pastor—Masses, 6:30, 7:30, 8:30, 9:30, 10:30 a. m.; vespers at 3:30.

St. Joseph's—Rev. William H. Miller, rector—Masses at 8:30 and 10:30 a. m. Sunday-school at 3:00; benediction of the blessed sacrament at 3:30.

Congregational.

Congregational Church—Rev. C. L. Goodrich, pastor—10:30, morning worship, and communion; 11:50, Sunday-school; 4:45, Young People's meeting.

Swedish Pilgrim Church—Rev. Gottfrid Sjoblom, pastor—10:30, Sunday-school; 4:30, young people's meeting, 8:00 p. m., preaching.

Friends.

Meeting house, Watchung avenue and Third street—Meeting First-day at 11:00

St. Peter's Lutheran—Grove street and Mercer avenue—Rev. Conrad Blunk, pastor—9:30, Sunday-school; 10:30, preaching in German.

First Church of Christ, Scientist.

Babcock Building, Front street and Madison avenue—9:45, Sunday-school; Service, 11:00; reading room open between the hours of 2:00 and 5:00 o'clock daily with exception of holidays and Sundays. Wednesday 8:00 p. m.

Unitarian.

All Souls—Rev. Arthur E. Wilson, pastor—10:00, Sunday-school; 11:00, preaching by the pastor; 12:00, Adults' Class meets.

Not Classified.

Salvation Army—Adjutant and Mrs. Wall, officers in charge—Public services at 10:30 a. m. and 8:00 p. m.; 2:30, Sunday-school; 6:30, Young People's Legion.

Swedish Lutheran—Rev. Augustus Gaufred Olson, pastor—Grove street and Mercer avenue—Preaching in Swedish at 3:00 p. m.

Y. W. C. A.—East Front Street—4:00 p. m., vesper service.

Plainfield Rescue Mission—In W. C. T. U. rooms—7:45, gospel service, special music, with address.

Italian Mission—409 East Third street—Preaching by Theodore Boretti. Sundays at 10:30 a. m. in Italian, and song and prayer service Wednesday evenings at 8:00; Sunday-school in English and Italian at 2:30; 7:00 and 8:00 p. m., preaching services.

West End Tabernacle—3 p. m., Sunday-school; 7:00, C. E. meeting; 8:00 p. m., gospel address.

Wilson Memorial chapel—8:00 p. m., preaching.

Union Baptist Institutional Church—Reform Hall—Rev. G. W. Bailey, pastor—10:45, preaching; 8:00 p. m., preaching.

W. C. T. U.—Madison avenue—4:00 p. m., Frances E. Willard Memorial Day celebrated; Mrs. M. D. Tomlinson, president of the Union, will speak.

International Bible Students' Association—Bible Class meets Sunday morning 10:30, for Berean Bible study, at 436 West Fifth street; Wednesday evening 8, prayer and testimony, 536 West Fifth street; Friday evening, 8, study "Tabernacle Shadows," 436 West Fifth street.

RICH WIFE DIVORCES PENNILESS HUSBAND

MRS. LILLIAN ANDERSON.

A decree of divorce has been granted to Mrs. Lillian M. Ray-Brown-Cox-Anderson from Werner Anderson, who happened to be her third husband and who lives in Brooklyn, N. Y. Thus ends a romance begun in Switzerland in the fall of 1911, when Mrs. Cox's automobile broke down and Mr. Werner fixed it. That was their first meeting, and when they returned to this country they were married in Hoboken, N. J.

Mrs. Anderson was the daughter of the late William H. Ray, a Brooklyn manufacturer, from whose estate she receives $7,000 annually. Her first husband was George Brown, of Brooklyn, whom she divorced in Buffalo. The second was a Mr. Cox, who died soon after their marriage and left her a large fortune.

"I told her I had no money when we were married," Mr. Anderson said at that time, "and her leaving me now in this manner leaves me penniless."

BATTERY SALE

A sale of **RED SEAL** Dry Cells is now going on at our Hardware Store; you will find these cells the best that money can buy.

AUTOMOBILISTS Are especially invited to inspect them and we are sure you will be well pleased with the price which we are able to offer you. Give them a trial.

Gayle Hardware Co.

DEALERS IN ELECTRICAL SUPPLIES.

'Phone 398 Front Street and Park Avenue

Kitchen Shelf and Cloth Dryer Combination

This is a folding Wall Rack giving twenty feet of drying surface; a splendid article for towels, stockings and children's clothes, with a shelf suitable for clock; 6x28 inches, nicely finished; usually sold at $1.25; special at 79c

Also the Star Combination Cloth Dryer, folding to several positions to suit your convenience. Also used as a Baby Cage, with its playthings will be contented for hours inside the ring.

A. M. GRIFFEN CO.

119-121-123 E. Front St. Plainfield N. J.

Two 'Phones 6—214

It's Always Safe

To speak to a twin for if he don't know you, he supposes his brother does. That's why it is safe for you to speak to a representative of the GLOBE INDEMNITY COMPANY, twin brother to THE LIVERPOOL & LONDON & GLOBE INS. CO.

We are sole agents for both companies.

Automobile fire at 1½%.

REAL ESTATE LOANS RENTS

GEO. M. CLARKE CO. Babcock Bldg., Telephone 205 Plainfield

INSURANCE OF ALL KINDS.

LADIES' FASHIONABLE TAILOR

Each garment is man-tailored throughout, and shows the highest degree of perfection in artistic workmanship and fit.

A perfectly fitting, stylish gown is much admired by everybody. That is the kind I make.

Fair prices—best work—fine materials—correct styles—and perfect fit.

M. PERLMUTTER, 436 WATCHUNG AVENUE. Telephone 843-J

10-1-tf tu th f s

Plainfield Daily Press

Published Daily except Sunday, by the PLAINFIELD PRESS COMPANY, 105 North Avenue.
Entered at the Plainfield, N. J., Postoffice as second class mail matter.

LESLIE R. FORT AND RALPH L. MORROW, Editors and Managers.

TELEPHONE PLAINFIELD 1300.
Private Branch Exchange connecting all departments.

Two cents a copy. Ten cents a week. $5.00 a year in advance. Delivered by carrier or by mail. No extra charge for papers mailed to points in the U. S. and Canada.

Any subscriber failing to receive a single issue will confer a favor by notifying the business office.

Advertising rates mailed on application. Copy for change of advertisements to insure change for same day must be at the office by 9 a. m.

PLAINFIELD, NEW JERSEY, MARCH 1, 1913.

The editorial columns of this paper are conducted on Saturdays by representative citizens who are free to express their own views. A. V. D. Honeyman, editor of the New Jersey Law Journal and other publications, author and traveler, is the contributing editor today.

TWO DESIRABLE THINGS FOR OUR CITY.

The Board of Trade recently offered a prize for the best contribution to the question of how to advertise Plainfield successfully; how to show the outside world that this city has some special advantages over others; how to secure an influx of newcomers of the right stamp.

To whatever can be done in the direction of proper advertising no one can object. Advertising, if of the right sort, is the sign of present as well as forerunner of future prosperity. Preposterous claims and extraordinary "inducements" have no place in honest advertising, but the truth, set forth happily and repeated in different forms constantly, will draw patronage, whether to business houses or city sites.

The advantages of our means of communication with New York is probably our strongest argument with those doing business daily in that city. No railroad running out of New York compares in attention to suburban business with the Central Railway of New Jersey; no town on any other road at a similar distance from New York has the direct express trains or number of trains as Plainfield. This and other matters, like our pure water and splendid schools, well advertised, should not be without fruit.

But there is more to be done than merely to advertise what we now possess if Plainfield is to have the kind of growth everybody hopes for. People cannot come here to live without suitable homes, and, as most newcomers would come at first as renters, those suitable homes must be provided. The essential thing is proper, attractive accommodations for housing people; other matters are more or less secondary. As a matter of fact those secondary things are so excellent—schools, societies, clubs, fire and health departments, etc.—that they are self-advertising; the whole State now knows of them. But even they will not bring to us heads of families unless the latter find what they want in the shape of well-located, attractive houses of the right models and especially of moderate rent.

Rents of good single houses in Plainfield, if those houses contain modern improvements and are in proper repair, are high, just as they are in other places similarly situated. Whether too high considering the cost of lot and building it is not for me to say, but too high for the desired average newcomer. Young men who marry and begin families, and to whom we must look for the future greatness of Plainfield more than to the older men who must pass away, find it extremely difficult to locate with us because of high rents. I know many who have gone elsewhere to live because of rent conditions here. Others of moderate means, who are in business in New York City and are now looking for suburban homes, find advantages in rents and styles of houses and bungalows elsewhere, and so do not come.

I look upon the supply of desirable homes of moderate rents for people of limited income to be the one crucial point in connection with the healthy growth of this city; and the same in North Plainfield, but there also the sewerage system.

Advertise as we may, we must advertise something immediately appealing to the necessities of families, and that something is the house itself, in which they and their children are to be made comfortable and happy. A great list of vacant houses is not what attracts the stranger, but a smaller list of the right kind of houses at the right rent.

If some investment or building company would go into the project of erecting, of substantial material, preferably stone, the kind of houses that in my judgment would best fill the pressing need of the times, namely, both double and two-family houses, with front and back yards, locating them on streets accessible to the trolley, and even some of them on vacant lots within five or six minutes of the railway station, the success would be inevitable. Object to the two-family house as some may, it is the best form of suburban home yet devised to reduce rent to a minimum without the sacrifice of either comfort or the aesthetic quality of a good-looking residence. Two-family houses can be just as beautiful on the exterior as single houses, and, of necessity, they will take one-third, at least, off the tenant's rent. Double houses come next in the matter of lessening rent. More flats are not desired; they are no "home" for growing families. Children must have yards in which to play under their mother's eye instead of on the street.

In certain suburbs of Philadelphia years ago the two-family and double houses were made the attractive feature of that part of the city. The two-family house spread to many cities in Connecticut and New York, and to Jersey City, and to some extent in Essex county in this State. Some of these buildings are, of course, plain and "cheap." We do not want such. Unfortunately no law can compel a builder to practice liberality or study art in putting up a house. But there are homes of this character as beautiful as any other homes; just as charming in environment; just as comfortable within. Such are the only kind Plainfield needs, and it does need them. It wants "houses to let" in which the necessary six or seven rooms can be had for from $25 to $35 per month at the most; houses in good situations, with church and school easily accessible; houses that externally, as well as internally, command respect, and can become in every sense of loyal attachment to it a home. We are suffering enough now from indifferent and even ugly architecture in the various new houses "for sale or to let" that have been put up during the past decade; it is time to beautify a little in plannings for the future. Let the merely mercenary give way to what is lovely and wholesome for the eyes.

I wish the Board of Trade or some local capitalists would go thoroughly into this subject of the supply of good, artistic homes, both for rent and to be offered for sale; the rents to be as low as possible; it would "boom" Plainfield above every other advertisement.

And I also wish the City Fathers could see their way clear to really take up, in intelligent fashion and with a view to prompt action, the subject of increasing our open-air facilities of enjoyment and rest. Like all Americans we are a pushing people; we are under constant strain, and so are our wives and sisters. Even the little ones are too much indoors, and too much pressed and depressed with school tasks. We want, we need, a place, handy by, to go out and stroll in; to sit and read in the open; to have the little tots with their mothers, sisters or nurses taken to, every sunny afternoon. A safe place it must be, and a place of some charm, so it will attract the weary, and the ill and the stranger. I have not in mind simply a large wooded park, on the outskirts, however desirable it may be to have that now, so as to hold it for future years. What has been said about that it all true and wise. But I am thinking of the possibilities of the brook between the city and borough, and its banks, now so unsightly, if not unsanitary; what it can be made by stone walls, paths, flowers and trees beckons to the imagination and I know it can be a reality. There are so many instances of just this kind of development of the bed of a crooked stream running through a town into a public promenade and pleasure-ground that it seems as if no one should question the practicability of it. And just as soon as the matter begins to be studied, the problems co-related to the chief problem will begin to disappear. We may not have as beautiful a river promenade as has been made of the banks of the stream running through Baden-Baden, but we can have on a smaller scale what is enjoyed in many a German city and Swiss village. If this promenade, perhaps culminating in a large park at the western terminus of the narrower portion were here now, and low-rent houses and cottages, of superior quality and tone, who shall say Plainfield, with its other advantages, would need any paid-for advertising in the newspapers? Both things must come; why may they not come now?

A. V. D. Honeyman

THE ROCKET.

By Louise Saunders Perkins
(Mrs. Maxwell E. Perkins)

Skyward it storms, with a rain of gold fire,
Roaring its song as it ploughs high and higher
Into the dark.

A bursting of stars! A wild splendor of light!
Then—slowly down-drifting, alone through the night
Fades the last spark.

—Scribner's for March.

CAMPAIGNING FOR 1,000 SUNDAY SCHOOL PUPILS

The pastor of the First Baptist church, Rev. Dr. Philip B. Strong, has organized a Christmas Bible School Club for the purpose of doubling the enrollment and attendance of the Bible School by Christmas with the slogan "1,000 by Christmas" as a watchword, to incite to earnest and persistent effort to that end. The school, the pastor says, already feels the impetus of this movement in greatly increased enthusiasm and in several cases large increases to classes. The principle on which the campaign is being conducted is the "Win One" idea, every scholar from the oldest to the youngest being asked to bring one permanent addition to the school. Outside of this "Win One" plan the pastor asks every member of the church, who for any sufficient reason is not an active member of the Bible school, to contribute to the success of the campaign by personal appeal, written note and prayer, since the success of the effort will mean more to the church than anything in all its previous history.

The pastor says he is confident that every department of the church will be vastly strengthened and all admit that such increased enrollment will necessitate immediate action upon the long cherished purpose of the church to erect an appropriate up-to-date Sunday-school chapel on the lot adjoining that on which the church itself stands. This would give the First Baptist church one of the finest church and Bible school plants in New Jersey, or indeed anywhere, and would enable the organization to conduct work on greatly enlarged plans.

ENTERTAINMENT GIVEN AT WILSON MEMORIAL

An entertainment appropriate to Washington's Birthday was given to the Temple Builders at the Mary E. Wilson Memorial chapel, Watchung, last night, under the auspices of the Ladies' Aid Society. The affair was in the nature of a birthday social. The program was an interesting one, the features of which were a flag and cherry contest.

Other features were readings by Mrs. George Hughes; recitations by Miss Harris and Francis Bodni, together with extracts from some of the addresses by George Washington. During the entertainment the audience sang "America," and "The Star Spangled Banner." A considerable sum was realized for the benefit of the chapel through the birthday offerings.

The celebration of the bi-monthly communion will be held at Grace M. E. church tomorrow morning. The baptismal and the reception of a large class of members will also take place. The other services of the day will be as usual.

—Use Press want ads.

$1.00 Down — Join Our "McDougall" Kitchen Cabinet Club — "See the Big Window Display" — $1.00 Down

Here's Saturday Bargains Worthy the Name

DUST BRUSHES 16c.
All bristle, handled dust brushes; the regular 25c kind.

SILKS AT 22c A YARD.
Fancy striped silks, new goods for spring; 27 inches wide; all the popular colors; worth 39c.

MEN'S HANDKERCHIEFS 19c.
All pure linen hemstitched, narrow border; regular 25c goods.

LADIES' COLLARS 3 FOR 25c.
Fancy Linen embroidered collars; all sizes, many in the lot worth 25c each.

MEN'S SOCKS 29c.
A special lot of silk socks in black and colors; regular 50c quality.

TOWELING 10c A YARD.
All linen crash toweling, bleached with red borders; 17 inches wide; good 12½c values.

SILK PETTICOATS $1.98.
Here's a lot of fine silk messaline and soft taffeta silk petticoats, in black and colors, on which you save at least a $1.00.

CHILDREN'S DRESSES 98c.
A lot of fine white infants' and children's dresses; long and short styles, neatly trimmed; have been used as samples and are slightly mussed; values to $3.00.

THE LAST DAY OF THE BIG SHOE SALE.
WOMEN'S SHOES.
Reg. $3.00 to $4.00 grades for..$2.39
Reg. $3.50 to $4.50 grades for..$2.85
Reg. $4.00 to $6.00 grades for..$3.85
CHILDREN'S BUTTON SHOES.
Worth to Buy Regular $1.50 to $2.00
Sizes 5 to 8, now at.....$1.19
Sizes 8½ to 11, now at.....$1.29
Sizes 11½ to 2, now at.....$1.59

HAIR SWITCHES $1.25.
Real Human Hair, 20-inch stemless switches; beautiful wavy hair; worth regular $2.00.

SALE OF KID GLOVES.
The "Renard," two clasp style, in black, white, tan and gray; regular $1.50 for $1.10
12-Button Long Gloves in black and white; extra value at $1.98
The same quality in 16-button lengths at $2.25

BUST SUPPORTERS 39c.
The famous de Bevoise make, neatly trimmed with embroidery; regular 50c quality; also the regular $1.00 ones for 79c

TOILET PAPER 4 FOR 25c.
Our regular well known brand that sells for 10c each; either roll or flat; full count 1,000 sheets.

RAIN COATS $2.39.
A lot of ladies' tan color rubber surface rain coats; specially priced for Saturday.

SAFETY RAZORS 25c.
Complete with 4 blades; "The Giant Junior," a big bargain; try one; extra blades, 3 for.....10

SHIRT WAISTS 98c.
A lot of fine lingerie and tailor made waists; they are slightly mussed from handling; waists that sold for $1.50 and $2.00.

FLOUNCING 39c A YARD.
27-inch fine swiss flouncing; the new eyelet work; regular price 59c.

STRIPED POPLIN 19c.
A yard; beautiful mercerized striped poplin, in the new spring colors; 27 inches wide; 25c goods.

REDUSO CORSETS $2.00.
A few left of the regular $3 grade that we had a sale on; not all sizes, however.

ADJUSTABLE COUCHES $4.50.
All iron frame; good springs and covered with green de mattress; the kind that slides; worth regular $6.50.

TOILET SOAP 3 FOR 19c.
Armour's Buttermilk and Borax Toilet Soap; a regular large 10c cake.

FOR 10c A YARD.
A lot of short lengths of fine Curtain Goods and white goods; scrims, madras and swiss; plain and fancy; worth up to 50c a yard.

WOMEN'S SHOES — **Woodhull & Martin Co.** — CHILDREN'S SHOES

THE STORE THAT GIVES YOU 5 PER CENT. PROFIT-SHARING COUPONS.

FUNERAL SERVICES OF THADDEUS C. SMITH

The funeral service of Thaddeus E. C. Smith was held at the late home on Madison avenue, yesterday afternoon at 2:30 o'clock, and was largely attended. There was present representatives from Queen City Lodge, No. 226, I. O. O. F.; Unity Lodge, No. 74, K. of P., and the Potter Printing Press Works, with which concern Mr. Smith was associated for many years.

Rev. Edwin Shaw officiated at the service. The burial was in Hillside cemetery. The bearers were D. V. St. John, Frederick Sears, W. D. Mosher, C. H. Dunham, Floyd B. Fuller and Charles DeGraw.

A BUSINESS CHANGE.

The Plainfield Clothing Merchant Tailoring Shop now located on East Front street near Roth's butcher shop, will remove from its present location about March 19 and with the Bebout-Monaghan Custom Model Shoe shop will occupy the Weinberger building.

Miss Nellie Lawton, of Ridgewood, is spending a few days with friends in town.

—Advertise in the Daily Press.

CHARLES R. BOSTWICK TALKS ON SCOUTCRAFT

Charles R. Bostwick was the speaker at the Y. M. C. A. boys' rally meeting held in the association auditorium this morning and told his 300 juvenile listeners the essentials of scoutcraft. Mr. Bostwick is one of the local scout masters and is therefore well qualified to deal with that subject. He told the boys the requirements in a scout's life, how to become a scout, the relation of the scout to the community and described different phases of the organization's activities.

Following Mr. Bostwick's talk the boys were treated to a film of motion pictures appropriate to the talk. Since the boy scout idea was first introduced in this city a number of different patrols have been organized and the scout master said this morning that plans are now underway in charge of the commission to expand the organization even further.

PLANS ARE COMPLETE FOR WASHINGTON TRIP

Orders have been issued for Company K to assemble in the armory at 6:15 o'clock on Monday night and proceed to Elizabeth on the 6:40 train, there joining the other companies of the First Battalion, and the start will be made for Washington. Other commands of the Second Regiment will be met at Trenton about 10 o'clock that night. On the return from Washington the New Jersey boys will leave at midnight, March 4.

The olive drab uniform, olive drab cap, blue overcoat and russet shoes will be worn. Quartermaster Sergeant J. Arthur Dow will be in the armory all day tomorrow, when all the men may be properly equipped.

Upon the arrival in Washington the Jersey regiments will rendezvous in the Armory Annex, at Fifth and K streets. All three regiments, the Second, Third and Fourth, will be mustered up to their full strength, each company having sixty-five men and three commissioned officers. The local company has fifty men who will participate in the parade and the balance will be drawn from some companies in the First and Fifth Regiments.

GRACE CHURCH
East Seventh Street

The Rev. Alexander W. MacNab
Canon of St. Albans Cathedral, Toronto

SUNDAY, MARCH 2

At 11 o'clock in the Morning and at 4:30 in the Afternoon

A CORDIAL INVITATION IS EXTENDED TO THE PUBLIC

McCREA GRAVELY ILL.

(By Telegraph to The Daily Press.)

Philadelphia, March 1.—At the home of James McCrea in Ardmore today it was stated that Mr. McCrea, who has been reported gravely ill, was resting comfortably. Mr. McCrea has kidney trouble.

Rev. Dr. R. S. Campbell, of North Plainfield, will be the speaker at the meeting of the Plainfield Rescue Mission tomorrow night.

Headquarters for
GIBSON'S
RYE
E. C. WESCOTT,
115 East Front Street.

CITY NATIONAL BANK PLAINFIELD, N.J.
ORGANIZED 1875

A Bank's Usefulness

to the people makes it an institution of value to the community. The City National Bank is ever alert to the interest of depositors and clients and affords facilities and service unexcelled for efficiency. Checking Accounts are cordially invited.

3% Interest on Daily Balances of $500 or more, subject to check

Capital $150,000.00 — Surplus and Profits $290,000.00 (all earned)

INAUGURATION DAYS OF LONG AGO

Old Print Showing Washington's First Inauguration at the Old Federal Building in New York City April 30, 1789

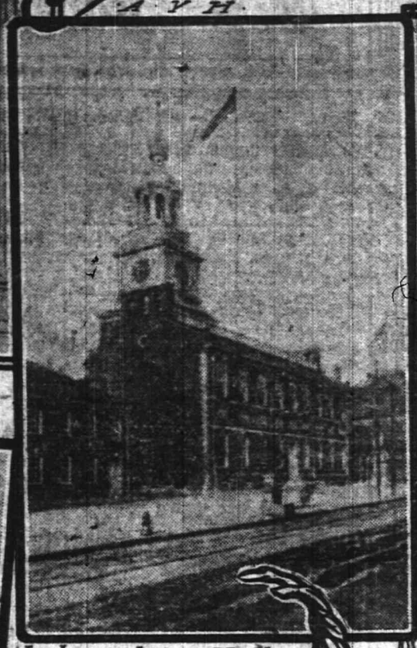

Independence Hall Philadelphia, where Washington's Second Inauguration took Place - John Adams was also Inaugurated There (From an Old Print)

Old Print Showing Lincoln Delivering his First Inaugural Address March 4, 1861.

Van Buren's Inauguration in 1837 Cause of Such a Rush to Washington that People were Glad to Sleep Anywhere (From a Newspaper of that Period)

Washington Society at Tea after the Inauguration of Zachary Taylor in 1849 (From an Old Print)

At the Inaugural Ball Given for the Inauguration of James Madison on March 4 1809 The First Inaugural Ball (From an Old Print of that Period)

Mrs Dolly Madison Wife of President James Madison the First White House Lady to Grace an Inaugural Ball (From an Old Painting)

Gen Grant Starting for his Second Inauguration, March 4 1873 (From a Newspaper of that Day)

THE ceremonies attending the inaugurations of the present day form a striking contrast to those in the early days of the Republic and even those preceding the Civil War. In former times the simplicity of the display was in keeping with our democratic institutions, but now every succeeding inauguration tries in some way to exceed the preceding one until the installation of a new President to his high office and great responsibilities is almost lost sight of in the elaborate and ofttimes gorgeous show of military, political and social clubs. It is now an affair of pomp and pageantry rather than a mere change in the personality of the Chief Executive. This departure from the custom and practice of bygone days is not in accord with the views of many of our citizens, and the desire of President-elect Wilson to return to the plain ceremonies of former times finds a responsive chord in the breasts of those who long for a return to the methods in keeping with the spirit of the common people of our country.

The taking of the oath of office by a man who has been chosen by the vote of the people to direct the destinies of a country so great as our own is a solemn occasion, for in no other land are the duties of the Chief Executive so arduous. The United States is rapidly becoming the melting pot of European nations for the immigration to our shores is rapidly increasing and with it comes new problems, and no man realizes this more fully than President-elect Wilson. In these days of strikes and labor agitation when anarchy seizes upon every display of wealth or lavish expenditure of money as an excuse for inflammatory speeches to excite the passions of the weaker minds these displays do more harm than good. From the time of the inauguration of George Washington on April 30th, 1789, up to the present day the desire of the incoming President as to the ceremonies has been followed more or less, and from the records of the inaugurations it seems clear that no two have been alike in their tastes. Naturally, the first ladies of the land have been consulted by their husbands and their wishes in the matter have been respected.

In the early days traveling was a difficult proposition and the crowds were not large. The inauguration of the first President of the new born Republic was spectacular in the extreme owing to the fact that the capital of the country was at that time located in New York and the entrance of the President was made from the river. Traveling was slow and Washington arrived on April 29th, which resulted in the festivities covering a period of two days. His entrance to New York was made on a barge which was decorated with flags and flowers and manned by thirteen masters of vessels representing the thirteen States. As the vessel neared Bedloes Island a large sloop sailed close to the barge and moved with it toward the shore. Twenty ladies and gentlemen who were on board the sloop sang an original ode of praise to Washington, the words being set to the tune of "God Save the King." Just as the singers finished their ode a school of porpoises appeared in the midst of the little fleet which was following the barge and began bobbing up and down as though inquiring the reason for so much commotion in the quiet waters of the harbor. As the barge neared the shore salutes were fired. Washington stepped ashore and was greeted by Governor Clinton and his staff, many of whom had been [illegible] under Washington. A dinner [illegible] Governor Clinton followed, after which Washington retired to the President's house on Cherry Street for the [illegible]. At nine o'clock on the morning of the thirtieth the bells of all the churches in the city were rung in honor of the crowning scene of the new Republic. Great throngs of people poured into New York, and before ten o'clock the old Federal Building was crowded. While the populace was gathering the Senate was in session discussing a very weighty question—that of how they should act when Washington appeared—whether they should sit or stand. Parliamentary precedent was sought in vain, and John Adams was finally left without instructions as to how to act when Washington arrived. Then came another hitch in the proceedings, for at the last moment Chancellor Livingston discovered that there was no Bible in the Federal Building and he hastily sent to a nearby Masonic Lodge and begged the loan of one. Washington was then conducted to an open gallery in front of the Senate Chamber with the Chancellor—he came to the front and the oath was read to him. The open Bible was lifted up, and the first President bowed his head and reverently kissed the Holy Book. Chancellor Livingston then cried out, "Long live George Washington, President of the United States!" The crowd took up the cry and the greatest enthusiasm prevailed. The President then returned to the Senate Chamber where he delivered his inaugural address. When he entered the members arose and remained standing during the reading of the address, which consisted of only thirteen hundred words. Later the President went to St. Paul's Church, where prayers were said and the Te Deum sung, and at the close of the services retired to his official residence. At night there was an illumination and general rejoicing among the citizens. On the occasion of his inauguration Washington was attired in a suit of dark brown cloth with metal buttons on which eagles were embossed. His hair was dressed and powdered after the fashion of the day. His shoes were decorated with silver buckles and at his side was a sword.

When the second inauguration of Washington took place on March 4th, 1793, the capital had been moved to Philadelphia, and there in old Independence Hall he took the oath for a second time and delivered the shortest inaugural address on record, speaking only one hundred and thirty-two words in all. There was little display at this inauguration—Washington, however, was a picturesque figure and his arrival at the Hall in a coach drawn by six white horses created the wildest enthusiasm. On this occasion the President was dressed in a full suit of black velvet, the short trousers being ornamented with diamond knee-buckles. He wore black silk stockings and shoes decorated with silver buckles. In his hand he carried a plain cocked hat decorated with an American cockade, and his hair was powdered and gathered into a black silk bag on which was a bow of black ribbon. He wore a light dress sword with a green scabbard and a richly ornamented hilt.

John Adams became the Chief Executive in the old State House at Philadelphia on March 4th, 1797. This was one of the quiet inaugurations as there was no parade of any importance. The hall was filled with a brilliant assemblage of officials and society but the great mass of people seemed to take little interest in the affair. During the administration of Adams the capital was moved to Washington, where Thomas Jefferson took the oath of office on March 4th, 1801. Jefferson was a man of simple habits, with a strong dislike for ostentation, and accounts recorded of the ceremonies of his inauguration are meager. One eye-witness says, "His dress was of plain cloth, and he rode on horseback to the Capitol without a single guard or even a servant at his side, dismounted without assistance and hitched the bridle of his horse to the palisades." President Adams had left the city during the previous night. Jeffersonian simplicity prevailed in everything pertaining to this, the simplest inauguration on record. Little is to be found in reference to his second inauguration on March 4th, 1805, for Jefferson still sought to avoid display.

James Madison came to the Presidential chair on March 4th, 1809. The Madisons evidently liked display for history tells us that fully ten thousand people failed to get into the Capitol. There was a parade of the militia and booming of cannon. President Madison appeared in a suit of cloth of American manufacture made from the wool of merinoes raised in this country. The suit was the gift of Colonel Humphries and Chancellor Livingston. He was escorted to the Capitol by a company of militiamen, whom he afterward reviewed, and thus began the precedent of a military escort for the President on Inauguration Day and a review of the parade after the oath of office was taken. The first inaugural ball, too, was held when Madison came into office. It was given at Long's Hotel and is said to have been the most brilliant entertainment Washington society had ever seen. The ball opened at seven in the evening and at eight o'clock the President arrived accompanied by his wife, the famous Dolly Madison. Mrs. Madison entered the ballroom leaning upon the arm of one of the Inauguration Managers, while the President followed escorting her sister. The crowd became so great after the arrival of the Presidential party that several ladies fainted from the overheated room. It was found that the windows could not be opened and it became necessary to break the panes of glass to let in air. From this it will be seen that the curiosity of an inauguration crowd was just as keen a hundred years ago as it is today. At Madison's second inauguration in 1813 the brilliant scenes of the first one were repeated, and the ball held in the evening was especially select for President Madison's administration had been gay socially and his beautiful and gracious wife had formed an exclusive social set of educated, refined people.

James Monroe's inauguration in 1817 was witnessed by great crowds. The day was delightful and the parade a brilliant military display accompanied by the booming of cannon. It is estimated that over eight thousand people were present at the inaugural ceremonies. In the evening there was a grand ball at Davis' Hotel. President Monroe was re-elected, but his second inauguration, which occurred on March 5th, 1821, the fourth being Sunday, was far less propitious than the first for it rained and snowed, ruining the decorations. However, a large crowd was present and the Marine Band enlivened the occasion with music.

John Quincy Adams came next as the Chief Executive, and was inaugurated in what is known as Statuary Hall in the Capitol. There was a procession and a ball held in the Assembly Rooms. History again records that the President wore a suit of cloth of American manufacture and of American wool.

Andrew Jackson, one of the picturesque figures of American history, became President in 1829. The friends of President Adams had agreed not to participate in the inaugural ceremonies, and the only uniformed company of infantry in the District of Columbia had declined to offer its escort for the occasion. A company of Revolutionary officers and soldiers then tendered their services to General Jackson, and he rode in an open carriage surrounded by these gallant veterans. Crowds filled the streets, many of the spectators having journeyed miles on foot. As the procession passed to the Capitol the crowd went wild with enthusiasm and shouted "Hurrah for Jackson!" again and again. After the oath had been taken President Jackson came to the portico and delivered his inaugural address. At its close the crowd surged forward to greet him and had it not been that a ship's cable had been stretched across the steps Jackson would have been carried through the streets by his admirers. As it was, he was compelled to shake hands with hundreds, and it was with the greatest difficulty that he escaped to his carriage. The crowd followed to the White House where barrels of punch were consumed in drinking to the health of the new President. There was no inaugural ball on this occasion. His second inauguration was less notable though a large crowd was present and a ball was held at the Central Masonic Hall. It was during Jackson's administration that the beautiful Mrs. Eaton, wife of General Eaton, came upon the scene and by her wiles created no end of political trouble, for she caused several resignations in the Cabinet and continually kept the Presidential set in "hot water."

Martin Van Buren became President in 1837, and was the first President born after the Declaration of Independence. Every other President had been born a British subject. President Van Buren from the time of his election declared that the sun would shine on the day of his inauguration, and his prediction was fulfilled, for the day was superb—not a cloud in the sky. Great crowds had come to the city and sleeping accommodations were at a premium. People were satisfied to sleep anywhere and the newspapers of the day were filled with humorous drawings showing the various places where people were huddled in sleeping quarters, an especially interesting one being entitled "Camping in a Barber Shop." President Jackson and President-elect Van Buren rode to the Capitol in an elegant phaeton constructed of oak from the original timber of the frigate "Constitution." The vehicle was made at Amherst, Massachusetts, and was presented to the President-elect by sixty of his admirers. It had one seat holding two persons and a high box for the driver in front. The unpainted wood was highly polished and varnished, and on either side was a painted panel showing "Old Ironsides" under full sail. It was drawn by President Jackson's four carriage horses decorated with elaborate gold-mounted harness. The ceremonies proceeded in the usual order. There was friction among the members of the Inaugural Ball Committee which resulted in two balls being held. The President attended the one held at Carusi's.

William Henry Harrison was the next in line, and became Chief Executive in 1841. The campaign had been a stormy one and the inaugural display in honor of the Tippecanoe hero was unique. The President-elect refused a carriage and rode down Pennsylvania Avenue on horseback, making a picturesque figure on his snow-white horse. The whole procession was highly interesting and imposing for it was both military and civic, and this, by the way, marked the beginning of the processions of political clubs on Inauguration Day. There were floats such as log cabins on wheels decked with suitable inscriptions, cider barrels, coon skins, etc. A power loom from a factory at Laurel, Maryland, with the loom at work was hauled through the streets, and students from the Jesuit College at Georgetown appeared in uniform carrying banners. Three inaugural balls were held, the President visiting each of them for a time. While at the ball at the Assembly Rooms the President danced with Mrs. Gales, wife of the editor of the National Intelligence. President Harrison lived but one month, and Vice-President John Tyler then became President.

A cold, rainy inaugural day fell to the lot of James K. Polk in 1845. Although the city was crowded with people the ceremonies attending the inauguration were dismal and many people were made ill by the inclement weather. The two inaugural balls were the real shows of the inauguration—the one at Carusi's being attended by society. Mrs. Polk was a strict Presbyterian and was opposed to dancing. She, however, went to the ball and her plain clothing and stiff manner formed a striking contrast to the other guests. The ball held at the National Theatre seemed to have turned into what in the present day would be termed a "rough-house." There was a wild scramble for supper and in the melee many of the ladies had their gowns ruined. When the guests began to leave it was discovered that coats, hats and canes had been stolen and Commodore Elliott had his pocket picked of a wallet which contained several valuable relics.

There was no particular excitement or incident over the inauguration of Zachary Taylor, which occurred on March 5th, 1849, except that there must have been unusual friction in the Inaugural Committee for three balls were held. President Taylor died in office and Millard Fillmore filled out the unexpired term. He was succeeded by Franklin Pierce on March 4th, 1853. The weather was cold and a light snow had fallen. Washington had between seventy and eighty thousand visitors and there was much discussion among them as to whether it would not be wise to change the date of Inauguration Day, but up to the present this change of date has ended as it did at that time—in talk.

President James Buchanan took the oath of office on March 4th, 1857. His arrival in the city the day before was a signal for the beginning of festivities and a throng of people met him at the old Baltimore & Ohio depot. There was nothing out of the ordinary in the inaugural ceremonies except that among those present was George Washington Park Custis, the grandson of Mrs. George Washington, he having attended the inauguration of each President from Washington to Buchanan. There was the usual parade and public reception afterward. Tickets for the inaugural ball were in such demand that no building could be found which would be large enough to accommodate the crowd, so a temporary structure was erected for the purpose. The newspapers of the day made special comments on the elaborate decorations of the ball room and gave glowing accounts of the ceiling which was covered with white cloth and dotted with golden stars. Towards the close of Buchanan's administration signs of a civil war became evident and sectional feeling was intense, consequently when Abraham Lincoln came to be Chief Executive in 1861 there were grave fears for the incoming President's life. A plot to assassinate him while he was on his way from Springfield to Washington had been unearthed, and this, together with the great crowd which had assembled on the streets caused those in charge to place an extra guard about the President and his carriage was surrounded on all sides by soldiers. Squads of riflemen were stationed on houses along the route ready to quell any attempt at a riot, and although the procession was a most imposing one there was a certain nervousness among the people which marred the pleasure of the whole affair. President Lincoln was always eloquent but especially so on this occasion, and the closing words of his address will stand until the end of time as a masterpiece of oratory:

"The mystic chords of memory stretching from every battlefield and patriot grave to every heart and hearthstone all over this broad land will yet swell the chorus of the Union when again touched as surely they will be by the better angels of our Nature."

Chief Justice Taney administered the oath of office, after which Lincoln in the presence of thirty thousand spectators kissed the thirty-four young ladies representing the thirty-four States. There was an inaugural ball in the evening but the President did not attend—the only time on record that the Chief Executive has been absent. His second inauguration in 1865 was after the country had been plunged into a civil war and a pall of gloom was over the land. The residents of Washington decorated their houses and there was a grand parade with thousands of spectators, but somehow it seemed that the coming event had cast its shadow before. As usual Lincoln's address was a remarkable one, but very short, containing only five hundred and eighty-five words. Then followed his assassination in April, and Andrew Johnson served out the unexpired term.

General Ulysses S. Grant was the next President and his inauguration occurred on March 4th, 1869. The procession was the grandest that had ever been seen in Washington up to that time and windows along the route were easily rented for fifty dollars each. The inaugural ball was held in the north wing of the Treasury and was a brilliant affair. Four years later he was re-elected and inaugurated during a raging snow storm. There was a display of fireworks in the evening and an inaugural ball, held in a temporary building erected for the purpose. As there was no heat in the building the dancers were compelled to wear heavy wraps throughout the evening and by midnight the majority of the people were frozen out and the ball came to an end. Tickets on this occasion sold for twenty dollars each.

The inaugurations of Hayes, Garfield, Cleveland, Harrison, McKinley, Roosevelt and Taft might be classed among the present day inaugurals and the scenes attending these are too well known to need repetition here.

With the many thousands, aye, even millions, who have gathered on these various occasions, differing in politics—some filled with rejoicing over the new Executive and others disappointed or even disgruntled, there is the one common feeling of confidence in the stability of our institutions, and when Inauguration Day has passed they have returned to their respective walks in life loyal to their country and yielding gracefully to the will of the American people as expressed at the ballot box.

FREEHOLDERS HAVE PROBLEM TO SOLVE

To Improve Road From Somerville to Manville Would Cost at Least $100,000.

Somerville, March 1.—The Somerset County Board of Freeholders is facing a perplexing problem regarding the improvement of the road leading from Union avenue across the meadow to the plant of the Johns-Manville Company at Manville, formerly Finderne. Heavy rains of the past few days have made the approach to the works almost impassable and employes have been unable to cross the meadows. These facts were laid before the Board yesterday by Clarence E. Case, who appeared in the interest of the Johns-Manville Company. It was urged that the Board build a road to the plant that would be passable at all times. It was pointed out that the company is now employing 700 men and later the number will be increased to 3,000.

According to the plan proposed by State Road Commissioner of Roads Stevens, under date of February 25, it will cost the county from $100,000 to $150,000 to build this piece of roadway. A majority of the freeholders are opposed to the kind of a road demanded by the State supervisor, but are willing to build a road similar to those in use, even without State aid.

Bernard Meyer, who owns considerable property in the vicinity, recalled that the Johns-Manville company has erected a $2,000,000 plant and that the increased tax ratables should warrant the building of a suitable road. He cited several recent sales of property at advanced figures to show how the taxables have jumped. Runyon Field, of Bound Brook, representing the Board of Trade of that place, also urged the improvement. He said he did not object to paying more taxes, in fact was willing to donate $200 or $300 toward the work.

The question of building a causeway across the meadows was discussed, but no satisfactory conclusion reached. It was stated that the Public Service Corporation contemplates running a spur from its main line to the Johns-Manville plant, and Freeholder Frank Remsen offered a motion that the officials of the trolley company be interviewed to see if they would be willing to stand a portion of the expense of building the road. Freeholders Everett, Remsen and Smith were appointed to wait on the trolley officials.

A communication was received from the North Plainfield Council asking the Board to build a new bridge over Stony brook on Rockview terrace, the present structure being too narrow. The matter will be acted upon later. The Bedminster Water Company was given permission to lay pipes in Bedminster and Bernards townships, the franchise being for fifty years. Free hydrants will be installed. The Board will hold a special meeting Friday, March 21, to let bridge contdacts.

John Gray, of New York city, is visiting friends and relatives in this city.

Mr. and Mrs. Frank A. Coriell, of 23 Manning avenue, have removed to the Bronx, New York city.

FEATURED NEW SPRING HATS.

Brilliant colorings and small shapes predominate in the new millinery. It is said that the wars in the East have had the effect of making the price of the better quality of straws rather high, but they have also turned the attention of the creators of fashions to the attractiveness of Oriental colorings. The result is a demand for bright colors in silks and flowers used for millinery purposes. Perhaps the most favored of all straws at the moment is Milan, and there is really something very attractive in a good Milan straw. For one thing, there is scarcely an end to the wear of a good Milan. It can be cleaned, dyed and reblocked an endless number of times. An attractive variety of Milan and other hats is displayed by John Daniell Sons & Sons on Broadway and Ninth Street. All the new shades are represented, and the newest trimming conceits.

The new Spring millinery is characterized by high trimming, the use of bright colored ribbons and flowers, small silk fruit clusters, and the use of Numidi or Paradise plumes. One attractive French model displayed by this house has a cluster of Zinnias at the side which perfectly simulates the real flower. Another has a tiny spray of apple-blossoms on the brim where it is caught up to show the satin facing. The new colors are Coque de Roche, which is on the old rose shade, Besnard, a delicate shade suggesting Egyptian red, though lighter, Dorothy blue, and of course the popular Nell Rose. All of these shades will be found charmingly used in the millinery display at this store.

Another of the features of Spring millinery is the use of charmeuse satin and crepe for the tops of hats. Here and there one will find the vividly colored flowered silks although the conservative woman is hesitating about using these. In many cases the crown of the hat is covered with ribbon which is brought to the back into three or four loops which project smartly over the brim. One very lovely French leghorn had a crown of maline over shadow lace. Leghorn, by the way, is another leading straw for the Spring and Summer. The leghorn hats shown at Daniell's are remarkably attractive. Hemp promises to be the most popular straw, and hemp braid is also used to a great extent. Tagal is the choice of many smart women, and horse-hair hats, or Neopolitan straws, are putting in their appearance. The flowers used on the hats at this house are charming and the harmonious blending of the various colors reveals the touch of the true artist. Altogether it will be a mistake not to visit the millinery display here for nowhere will be found smarter, newer or more charming styles, or more moderate prices.

AUCTIONEERS.

Murray, the Auctioneer

BROKER AND APPRAISER,

Over 22 years' experience in conducting sales. I buy, sell and exchange household goods and merchandise of all kinds; over 50 storage rooms; terms very reasonable. furniture, trunks stored, and china crated and packed with care. Auction rooms, 326 West Front street; two floors; Plainfield N. J.; 'Phone 666.

The Leading **Auctioneers**

W. A. SCHORB & CO.

Also Dealers in Second Hand Furniture—Bought and Sold.

120 Madison Av., Jackson Bldg

Telephone 1707-W

ADVERTISED MAIL MATTER

E. H. BIRD, P. M.

Plainfield, N. J., February 24, 1913.

Anderson, Rev J R	Malaszy, Mr Peter
Adams, Mrs L D	Moore, Dr Grace
Applegate, Mrs M L	Marinhill, Mrs Geo
Boeman, Mrs H	Negus, Miss
Brown, Mrs	Negus, Miss S E
Bittner, Miss Annie	Norris, Kate M
Baldwin, Miss A A	Oberg, A
Carpenter, Mrs D A	Odell, C L
Christ, Miss Eliza	Quinn, Mr Mike
Compton, Mr Myers	Rigglewitz, Mr A
Dodge, Mrs M L	Rogers, Miss Mabel
Dashefly, Mary E	Robinson, Mrs S
Eberle, Mrs Geo	Reidley, Miss Annie
Fisher, Mrs F A	Reid, Mrs J A
Helefrich, Miss L	Remington, Miss G
Hedgeman, Miss E	Service, Mr Geo
Heneban, Miss N	Sweet, Miss Marj
Hall, Mrs Geo F	Swackhamer, Mrs E
Hardeston, D D	Sanders, Mr Walter
Hurtz, Miss S	Smith, Mrs
Jennings, Miss M	Smith, Miss Lucy
Jewell, Ellen M	Snyder, Mr J
Koller, Mrs W R	Smith, Miss Marg
King, Mrs Richard	Shipman, Mr L T
Lane, Mrs Marie N	Steile, Miss E S
McFalls, Jr., Rob B	Stevens, Mr W H
McCrea, E L	Taylor, Mr&Mrs R W
McCarthy, Mrs H F	Taylor, Mr Jas
Miller, Mrs W	Wicholf, Mr Chas
Mundy, Mrs Harry	Watts, Mr Geo F
Morrison, Miss Elsie	Williams, Mr B F
Moresere, Mrs N	Wajnarowski, Mr S
Martin, Mr O L	Wilker, Mrs Harry
Matschke, Mrs M H	Yovola, Miss Maude
Mason, Mr Harold	

"Please say advertised."

EYES

For Tired Eyes and Dull Headaches consult

ROBERTS

EYE SIGHT SPECIALIST

Eyes examined FREE

Eye Glasses $1.50 up

148 East Front St.

ORDER CONCERNING DOGS

Pursuant to Section 3 of "An Ordinance Concerning Dogs," approved May 3, 1913. NOTICE IS HEREBY GIVEN THAT no dog shall be allowed to leave the premises of its owner or custodian unless securely confined upon a leash and accompanied by a person over the age of twelve years, under a penalty not exceeding twenty dollars fine.

This order shall remain in force until November 1, 1913.

PERCY H. STEWART, Mayor.

Dated March 1, 1913. 3 1 3

WARNING TO HOUSEHOLDERS

Householders are hereby warned that the mixing of garbage with ashes or rubbish is against the law and offenders are liable to arrest and fine.

2 28 3 BOARD OF HEALTH.

Pure, Fresh Groceries

To supply the Very Best Goods At Reasonable Prices is our constant aim. Increasing sales attest our efficiency in giving satisfaction. Your orders are cordially invited and prompt delivery assured.

W. W. DUNN

"THE PARK GROCER"

Dver St. and Lincoln Place

LOHRMAN'S Chocolate Shop

High Grade Chocolates, Candies, Ice Cream and Sodas. Mottoes, Favors and Ice Cream Forms for all occasions. Orders taken for Frozen Puddings, Glaces, Mousses, etc.

DIED.

NELSON—In this city, February 28, 1913, Margaret M. Nelson, beloved daughter of Mr. and Mrs. Andrew Nelson, aged 10 years.

Funeral from her parents' residence, 442 West Front street, Monday, March 3, at 8:30 a. m., and from St. Mary's church at 9:00 a. m., where a high mass of requiem will be offered for the repose of her soul. Interment in St. Mary's cemetery.

VAIL—On Friday, February 28, 1913, Sarah A., widow of Abram M. Vail, aged 78 years.

Funeral services at her late residence, 326 East Third street, on Monday, March 3, at half-past two p. m. Interment in Fairview cemetery, Westfield, N. J.

FLOUR FLOUR

PILLSBURY

GOLD MEDAL

HECKERS

$6.25 A Barrel

NEUMAN BROS.

GROCERS

Watchung Ave. and Fifth St. Telephone 760

Efficient and Rapid Delivery Service to All Parts of the City

HAND'S EXPRESS CO.

OLD RELIABLE

STORAGE

All Rooms Separate, Light and Dry

Furniture Packed and Shipped

Office 69 Somerset St. 'Phone 541

Our business is negotiating small or large loans for people keeping house.

We charge a reasonable service fee, arrange payments either weekly or monthly, and give each customer a memorandum of agreement.

Honorable Dealing and Courteous Treatment.

HOUSEHOLD LOAN CO.

148 East Front Street,

Plainfield, N. J.

FLOWERS

FOR ALL OCCASIONS

STANLEY

159 EAST FRONT STREET.

Telephone 928.

Daily shipments from our greenhouse. Decorations for weddings and banquets. Dealer in Fine Flowers, Palms and Ferns. We deliver in Greater New York or any city of the United States. Floral design work by floral artists. Prices always moderate

ASSIGNEE'S SETTLEMENT. Notice is hereby given. That the account of the subscriber, Assignee of James Clinton Field, Jr., will be audited and stated by the Surrogate, and reported for settlement to the Orphan's Court of the County of Union, on Friday, the fourth day of April next.

Dated February 28, 1913.

ARTHUR MURPHY.

3 1 5-s Fees—$4.20

James M. Pettit

Funeral Director

Tel. 1003-w. 77 Chatham St.

T. A. Moore

UNDERTAKER

612 E. Sixth St.

TEL. 741-R

Established 1872.

P. CASEY & SON,

UNDERTAKERS AND EMBALMERS

Office 116 Park Avenue, Tel. 884-W. Res. 417 W. 2d St., Tel. 584-W. Office open day and night. N. Y. office 1) E. 220 St. Tel. 2094-Gramercy.

A. M. RUNYON & SON,

UNDERTAKERS

402 Park Avenue. Telephone No. 40. Office open day and night. Office of Hillside Cemetery. New York office—50 Great Jones St. Tel. call 3345-Spring. New York Embalmers License—1220. New York Registered Licensed Undertaker No. 815.

JAS. J. CHAS. A.

J. J. & C. A. HIGGINS

FUNERAL PARLORS

Park Ave., Cor. Fourth St. Tel. 1753-J

Our Booklet Entitled "A Modern Mortuary Establishment" Sent Upon Request

L. L. MANNING & SON,

STEAM GRANITE WORKS

Corner Central Ave. and West Front St. Opposite First Baptist Church.

MARRIED.

JEWETT — CRUIKSHANK — John Nelson Jewett to Helen Moore Cruikshank, daughter of Simeon Ayres Cruikshank, at "Sacmoore," Plainfield, N. J., Friday, February 28.

-CLASSIFIED ADVERTISEMENTS-

COPY RECEIVED UNTIL 1:30 P. M. DAILY

One cent a Word for first insertion, one-half a cent a word for each subsequent insertion of the same advertisement for less than one month. Fifty cents a line, (six words) for one month. DOUBLE CHARGE FOR CAPITALS. NO ADVERTISEMENT RECEIVED FOR LESS THAN 10 CENTS.

The Plainfield Daily Press cannot give information regarding advertisements for which answers are to be sent care of the Press. Persons replying to office addresses must mail or leave written answers as stated in advertisement.

HELP WANTED—FEMALE.

WANTED—Cooks, waitresses and general houseworkers; good wages; at Mrs. Keller's agency, 22 Somerset place; 'Phone 1724. 2 4 1mo

MILLINERY—We have a vacancy for a millinery apprentice. Bonn's, 160 East Front street. 2 27 3

WANTED—Good Swedish, Danish or German cook, to help with laundry; references required. Apply 718 Madison avenue. 2 19 tf

GIRLS WANTED AT THE RITZ. APPLY MORNINGS. 2 28 3

WANTED—Responsible white woman for general housework. 815 Carlton avenue. 3 1 2

WANTED—Woman for general housework, in small family. Address, with full particulars, F. E., care Press. 3 1 2

GIRL for general housework; white preferred; references. Mrs. S. B. Joseph, 29 Willow avenue.

LADY stenographer, of experience and education, wanted; need not necessarily engage immediately. Apply, by letter only, stating experience, etc., to New Jersey Law Journal, Plainfield. 3 1 tf

GOOD boarders wanted at 222 West Second street; centrally located. 2 27 3

WANTED—Reliable white girl to care for child and assist with upstairs work. Apply 34 Sycamore avenue. 2 28 3

WANTED—Two white girls, one as cook and laundress, other as chambermaid and waitress. Apply 30 Rockview. 2 28 tf

SITUATIONS WANTED—FEMALE.

USEFUL companion desires position; good sewer, assist with household duties; reference. Miss M., 210 East Front street. 2 28 2

EXPERIENCED laundress wants days' work for Monday and Tuesday. 520 West Fourth street. 2 28 3

WANTED—By a No. 1 competent white laundress, laundry work to do at home; society laundry only will be accepted; satisfaction guaranteed. Address Society, care Daily Press. 3 1 2

EXPERIENCED laundress wants washing at home; three years' reference. Apply 303 Madison avenue. 3 1 3

EXPERIENCED laundress wishes work at home or by day. 621 West Third street. 3 1 3

RUSSIAN girl wants position at housework. 1655 South Second street. Good reference. 3 1 2

WANTED — Sewing engagements by the day. Miss H., care Press. 2 28 3

POLISH woman wants to take washing home; references. 729 South Second street. 2 28 tf

HELP WANTED—MALE.

BOY WANTED, OWNING WHEEL. APPLY AT THE RITZ, MORNINGS. 2 28 3

WANTED—Two tailors (bushelmen). The Men's Shop, 214 Park avenue.

WANTED—Young man with experience, as clerk in men's furnishing department. Praed, 314 Park avenue. 3 1 2

WANTED — A gardener, who knows his business, for three days a week through the season. Apply evenings, 42 Washington avenue. 2 28 3

LOST AND FOUND.

LOST—String of large gold beads. Reward if returned to 50 Washington avenue. 2 27 tf

$200 REWARD for return of pocketbook containing chamois bag, with four diamond rings and large diamond horseshoe pin; lost while walking through Fanwood. Mrs. C. R. Hall, Fanwood, N. J. 3 1 3

LOST—Between Hillside avenue and Smith's Pond, Netherwood, small leather bag with soiled clothes. Reward at 955 Hillside avenue. 2 8 tf

AUTOMOBILES FOR SALE.

FOR SALE—"Reo the Fifth," five passenger touring car, 1912 model, in first class order; used only a few months. Address P. O. Box 470, New Brunswick, N. J. 2 27 6

FOR SALE—1912 Oldsmobile, fully equipped; driven less than 2,000 miles. Can be seen at Plainfield Auto Tire Co. 2 11 tf

WANTED TO RENT.

A QUIET elderly couple would like two or three rooms for light housekeeping, first floor preferred, within a few blocks of postoffice. Address K., care of Daily Press. 2 28 3

FOR RENT.

TO RENT—Flat, five rooms and bath; first floor. 205 North avenue. 2 28 3

NEW eight room house, parquet floors, near Netherwood district, south side; rent $35. Apply Ernest Hand. 3 1 4

TO LET—Large 5-room corner flat; improvements. Callahan & Son, Richmond and Third streets 2 25 tf

MISCELLANEOUS.

WOMEN WANTED to use Scrub-E-Z. Apply with ten cents to A. E. Force & Co., Daley Bros., grocers; Great Atlantic and Pacific Tea Co., Scheuer & Sons, grocers, Plainfield. 2 1 1mo eod

CUSTOM HATCHING—Having installed a Hall Mammoth Incubator, we are now prepared to hatch your eggs in quantities. Sunswick Poultry Farm, South Plainfield, N. J. 'Phone 549-J., Plainfield. 2 8 tf s-w

EASTER chocolates, Easter perfumes, also Easter egg dyes now ready at Nagle's new pharmacy. Try our White Pine Cough Syrup. 2 19 tf

MRS. BONY—Street dresses and evening gowns. Wedding gowns a specialty. Work guaranteed. Call 417 East Fifth street. 2 14 1mo

H. H. BUTLER, D. V. S.—Pet animals a specialty. OFFICE AT WM. T. CAMPBELL'S, 108 Somerset street, 'Phone 230. Hospital for dogs. (Cut out for reference.) 1 8 tf

REAL ESTATE FOR SALE.

BUSINESS PROPERTY FOR SALE, 421 SYCAMORE STREET; 3 LARGE BRICK BUILDINGS; LOT 50x150. CHAS. HAND, OWNER. 2 25 6

FOR SALE—Seven room house, barn and large lot, between Netherwood station and trolley; terms reasonable. Address Cozy., care Daily Press. 2 24 6

FOR SALE—House, 8 rooms, bath, large reception hall, in good condition; convenient to station, schools, churches; price to suit purchaser. Address Fairview, care Daily Press. 2 27 tf

FOR SALE CHEAP—Two fifty-foot lots on Lenox avenue; street improved. 218 Leland avenue. 2 24 1mo

FOR SALE—Good house, five rooms and attic, on line of improvement; half acre or more; $600 cash, balance to suit. Inquire Fountain, 321 Park avenue. 3 1 3

FOR SALE—At Cranford, house, stable; corner; all improvements, $5,000; every improvement. Particulars of David H. Reynolds, 802 Lafayette avenue, Brooklyn, New York.

FOR SALE — Modern 8-room house, all improvements; good location; 8 minutes from station. Address C. H. Tompkins, 134 Crescent avenue. 2 26 6

RESIDENTIAL property, good location; house contains 10 rooms, all improvements; lot 150x250 feet; price $8,500; terms reasonable. Apply to J. R. Waterhouse, P. O. B. 194, New York City. 2 21 1mo

FOR SALE—Six-room house, part improvements. Inquire 135 Duer street. 2 11 tf

FOR SALE—8-room house, all improvements; pleasant location. 74 Chatham street. 30 tf

FOR SALE—Fine lot, 150 feet, on Cedarbrook terrace, corner Prospect avenue. J. T. Vail. 1 15 tf

MONEY TO LOAN.

MONEY to loan on first mortgage. Lewis A. Clement, lawyer, Babcock building. 2 24 6

TITLES abstracted for purchasers of real estate and bond and mortgage loans. Chas. J. McNabb, 209 North avenue. 2 18 tf

MONEY TO LOAN on bond and mortgage. Mulford, opposite depot. 12 28 tf

MONEY TO LOAN on bond and mortgage. J. T. Vail. 1 5 9 tf

$25,000 TO LOAN at 5 per cent., in sums to suit, on good mortgages. Elston M. French, 171 North avenue. 1 19 tf

AGENTS WANTED.

VACUUM CLEANER AGENTS—Exclusive, new design, $7.50, wheel operated, bellows type cleaner; without clumsy box or dirty dust bag; big profits. Write Doty Company, Dayton, Ohio.

FOR EXCHANGE—REAL ESTATE.

STORE and five rooms in Newark, to exchange for Plainfield property. U. B. Crane, 138 North avenue.

FOR RENT.

TO LET—1348 West Front street, flat of four nice large light rooms with private hall, bathroom, three big clothes closets and steam heat. Rent seventeen ($17.00) dollars.

To Let—At twelve ($12) dollars, four room houses, Nos. 6 to 24 Johannis place. First floor has a parlor, kitchen and living room combined, a toilet apartment, a sink and laundry tubs. Second floor has two fine rooms, three clothes closets. It is near Clinton Avenue station. Main line car is within seventy-five feet from the house.

To Let—81 Laramie Road, a five-room house, handsomely decorated; all improvements. Rent fifteen ($15.00) dollars.

To Let—For ten ($10.00) dollars, a four-room house on Bradford avenue, near De Kalb avenue, with city water, laundry tubs and toilet in the house.

To Let—1334 West Front street, at a reasonable price. A separate yard, six sheds, a stable with five stalls, large carriage room and a large hay loft.

Jersey State Realty Co., 1346 West Front street. 11 8 tf

TO LET—New flat, Somerset and Summit avenue; all improvements; $17. 2 15 tf

TO LET—Up-to-date flats, Jackson building. Inquire Janitor. 10 29 tf

TO LET—Small office, in city building, 149 North avenue. Inquire Room 11, City Building. 3 1 6

FIVE rooms to let, with all improvements. 506 East Second street. 3 1 3

TO LET—Four room house, West Third street. Inquire 39 Summit avenue. 3 1 10

FOR RENT—815 College place, facing City Park; open plumbing, hardwood floors, etc.; $30 month; 326 East Sixth street, 8 rooms and bath; in good repair; $30 a month, and many others. John H. Doane, 209 North avenue. 2 28 3

TO LET—Four rooms; $8. Apply Burke, Anne street and Rock avenue. 2 26 4

FOR RENT—Two apartments, $17 and $18, 548 West Fifth street, all improvements except heat. Apply 824 East Third street; 'Phone 640-W. 2 24 tf

TO LET—New double house, six rooms and bath; city water, toilet and gas; rent $14. M. F. Gano, 142 North avenue. 2 21 tf

TO LET—Flat, six rooms, all improvements. 109 Somerset street. 2 24 6

TO LET—Handsome apartments; all improvements; central location; moderate rent. Inquire of P. C. Thomsen, 306 East Front street. 2 21 tf

FOR RENT—6 room house; $15 per month; 612 New street. Apply 512 Division street. 2 20 tf

TWO-FAMILY house, 6 and 7 rooms; all improvements; house, 8 rooms, all improvements. Apply 108 Central avenue. 2 17 1mo

TO LET—Half double house, seven rooms; improvements; centrally located. Neuman Bros. 2 3 tf

FOR RENT—Flat, 33 Somerset stret; all improvements. Inquire Rothberg's Clothing Store. 1 2 tf

FINE large store to let, 38 and 40 Somerset street, now occupied by Standard Automobile and Tire Co. L. M. French. 1 20 tf

MOVING PICTURE OR STEREOPTICON SHEET FOR RENT; big enough for the largest hall. Apply Daily Press office. tf

TO LET—To small colored family, 6 room house on Westervelt avenue, north of Mountain avenue. J. V. E. Vanderhoef, at Woodhull & Martin Co. 11 25 tf

HOUSES, $15; flats, $12 to $27; stores, $7 to $50. D. McInnes, 824 West Third street; Tel. 640-W. 11 14 tf

TO LET—Two corner flats, private entrance and bath; steam heat. Apply Neuman Bros. 12 4 tf

FLAT to let; 6 rooms; all improvements; $16; 140 East Second street. Inquire of William Hand. 11 15 tf

TO LET—Up-to-date apartments; 940 Arlington avenue. Inquire 423 John street. 11 18 tf

TO LET—Five room apartments; 423 John street. Inquire on premises. 11 18 tf

TO LET—Two 3-room apartments, Harrison avenue. M. F. Gano, 142 North avenue. 11 15 tf

FOUR-ROOM flat to let, with part improvements; 714 Webster place. Apply 770 Woodland avenue. 10 31 tf

REAL ESTATE AGENTS.

REAL ESTATE for sale, rent and exchange. Insurance in strong companies at lowest rates; money loaned on real estate. Thickstun & Emmons, 197 North avenue. tf

FOR SALE OR EXCHANGE.

FOR SALE OR EXCHANGE—1378 Park avenue, nine-room house; improvements; lot 50x300. William Bourgeois, owner and builder, telephone 417-W. 2 15 1mo

ROOMS AND BOARD.

TO LET—Two furnished rooms for light housekeeping. 218 East Front street. 2 28 3

FURNISHED room to rent; center of town; light and airy and improvements. 334 East Fifth street. 6 15 tf

TO LET—2 unfurnished rooms or furnished. 353 East Third street. 3 1 3

TO LET—Large and small furnished front rooms, light housekeeping. 308 East Front street. 3 1 3

TO LET—Furnished room, with board, with or without private bath. 423 Park avenue. 2 19 tf

TO LET—An attractive room, with board. Mrs. L. R. Williams, 137 Crescent avenue. 2 24 tf

LARGE, handsomely furnished room, second floor, also rooms on third floor, to rent, with first class board, bath on each floor and large closet in each room. 104 East Ninth street. 2 28 3

FOR SALE.

FOR SALE—Roll top desk, French dressing table, gas radiator, iron beds. 15 Grove street. 2 7 1mo

FOR SALE—A strong horse, for farm or business purposes. Apply 775 Kensington avenue. 2 27 3

FOR SALE—Three good horses, suitable for farm use. Neuman Bros. 2 28 2

FOR SALE—Two good seasoned horses, been used as a team but will be sold separate; good for light delivery or road use; also fine road wagon, harness, etc.; bargains. Van Winkle, 255 Somerset street. 3 1 2

AUCTION SALE of a 12-room brick house at 14 Regent street, on Saturday, March 8, at 2:30, on the premises; rain or shine. M. F. Gano. 3 1 6

FOR SALE—Good horse for heavy work. 674 South Second street. 2 27 3

FOR SALE—All kinds of fine gloves, lined and unlined, a large variety of buckskin gloves and gauntlets for working and driving; kid gloves, slightly damaged, at half-price. Plainfield Glove Store, 58 Somerset street. 9 27 tf

EMPLOYMENT AGENCIES.

EMPLOYMENT Agency, Mrs. Keller, 22 Somerset place, the oldest and most reliable (all nationalities). 'Phone 1724. 7 1 tf

MURRAY'S Employment Registry Office, for reliable help and good situations; all nationalities; male and female; help sent anywhere. 326 West Front street, near Grove, at Murray's auction rooms; 'Phone 666. 12 5 tf

F. J. SKINNER, employment agency, 146 Central Ave.; 'Phone 1953. First-class help and first-class places furnished. 11 9 tf

FOR SALE—CHICKENS AND EGGS.

EGGS for hatching from prize winning R. I. Reds; heavy winter layers. 1231 Lenox avenue; Tel. 1693-J. 2 25 12

COAL DEALERS.

GEO. O. STEVENS COAL 747 WEST FRONT ST.

TenEyck & Harris
Dealers in
LEHIGH VALLEY COAL.
Office Rowley's Drug Store, 216 W Front St. Tel. 2081-J-2.

TenEyck & Kelley
COAL
141 South Ave. Tel. 1155

R. L. CLINE
(Successor to C. H. Rugg & Co.)
BEST LEHIGH VALLEY COAL.
Yard and office 422 W. 3d St. Tel. 9[illegible]

N. MEYERS & SONS
COAL
COKE AND WOOD
Office tel. 1152-w. 121 Watchung Av
Yard tel. 1911-w
4th and Washington Sts.

Richard Parrott, Jr.
BEST GRADES LEHIGH
COAL
386 South Second St. Phone 1569

PAINTERS AND DECORATORS.

AGENTS FOR
LIKE TILE
The Sanitary Wall Covering
WOOD KRUSTA
LITHOCHROME WASHABLE WALL DECORATION.
Interior Decoration a Specialty.
Woolston & Buckle
Painters and Decorators.
145 NORTH AVENUE.

Good Weather For Painting
Is not over yet. There are plenty of fine days, all through the winter when painting can be done as well as in mid-summer; and it will last better, if the painter knows his trade. Twenty years has taught me how and I employ only the best mechanics, who know how to paint in winter as well as in summer.
JAMES C. HANSEN
PAINTER AND DECORATOR
Dealer in Wall Paper, Paints, Oils, Varnishes, Glass, etc.
141 E. FRONT ST. TEL. 346

L. Morailler & Son
WATCHMAKERS and JEWELERS
WATCHES,
CLOCKS and JEWELRY
Fine Watch and Clock Repairing Specialty.
219 Park Ave. Plainfield, N. J.

PLAINFIELD WINDOW CLEANING CO.
M. MERSTRICH, Prop.
Stores, Offices, Private Residences New Buildings Cleansed, Scrubbed and Oiled.
Office, 121 Liberty St. Tel. 1945-W.

FLOORS
HARDWOOD AND PARQUET.
Old Floors Refinished.
S. E. WARD & CO.
714 Webster Place, Plainfield, N. J
Telephone 1309-R.

Kindling and Grate Wood.
Prompt deliveries. Orders received at
89 SOMERSET STREET.
JOHN MOBUS.
P. O. Box 320. Telephone [illegible]

HODGE'S PHARMACY
Y. M. C. A. BUILDING.
BELLE MEAD SWEETS.
Telephone 62.

KIVANTINOS & JELLING
Successors to Alex. Lusardi.
Foreign and Domestic Fruits, Choice Confectionery, Nuts, Cigars, etc.
111 W. FRONT ST. Tel. 836-W

J. C. POPE & CO.
INSURANCE AGENTS
110 East Front St., Plainfield, N. J

A. H. ENANDER
Sanitary Plumbing, Gas Fitting.
Steam and Hot Water Heating.
Contractor for Sewer Connections
125 WATCHUNG AVE.

IN WOMAN'S REALM

FASHION HINT

By JUDIC CHOLLET

Every form of draped skirt is to be smart throughout the spring. The one illustrated is distinctly novel and the simplest possible garment to make.

There are two pieces in the skirt proper, and the drapery makes the third piece. It is included in the right

A GRACEFUL DRAPED SKIRT.

seam and lapped over the front of the skirt, to be held in position by buttons or other ornaments.

This model is an extremely fashionable one, desirable both for the street suit and for the gown. As it can be finished at the high waist line or at the natural line, it can be made becoming to all figures. When the waist line is used the skirt can be dart fitted at both the front and back or gathered at the back, as liked.

For the medium size the skirt will require four and five-eighths yards of material twenty-seven inches wide. The width of the skirt at the lower edge is two yards.

This May Manton pattern is cut in sizes from 22 to 30 inches waist measure. Send 10 cents to this office, giving number, 7746, and it will be promptly forwarded to you by mail. If in haste send an additional two cent stamp for letter postage. When ordering use coupon.

No..... Size.....

Name .....

Address .....

.....

The KITCHEN CUPBOARD

PINEAPPLES FOR DESSERT.

FRESH pineapples are abundant and inexpensive and make delicious desserts. Where fresh fruit cannot be bought the canned pineapple is available, so that, no matter how far one may be from city markets, this tempting fruit may be enjoyed.

Pineapple Baskets.—Wash the fruit, take off the leaves and save them to garnish with. Without paring cut the pineapple in three or four sections, according to its size. Scoop out the pulp, leaving a thin layer to form a bottom to the center cuts, thus forming baskets or cases to which the pulp is returned after shredding.

A Fruit Mold.

Pineapple Cream.—Take the pulp of a large fresh pineapple or a can of the fruit and chop it up. Dissolve a box of gelatin in a pint of cold water, add the juice of the pineapple, place in a saucepan on the fire and let it boil. Take two cups of sugar and beat with the juice of two lemons. Pour the hot gelatin over the sugar and stir well; then add the pineapple. Set in a cold place until it begins to thicken; then stir in the stiffly beaten whites of two eggs. Beat the whole for ten minutes, place in a mold and let cool. Serve with whipped cream.

Pineapple Fritters With Sauce.—Dip slices of pineapple in fritter batter and fry to golden brown in hot fat. Drain on soft paper and serve at once with the following sauce:

Sauce.—Take the juice from the pineapple and add to it three-quarters of a cup of sugar, place on the fire and boil. Mix a level teaspoonful of arrowroot until smooth with three or four tablespoonfuls of cold water. Stir the arrowroot in boiling sirup and let simmer five or six minutes. When ready to serve add one-fourth of a teaspoonful of salt, a tablespoonful of lemon juice to taste.

Refreshing Dishes.

Pineapple Cocktail.—Cut a pineapple into quarters, remove a small portion of the core and grate on a coarse grater. Serve in cocktail glasses, with small pieces of ice.

Pineapple Pudding.—Take a cupful of sugar, a half cupful of butter, a cupful of cream, four eggs and a grated pineapple. Beat butter and sugar to a cream, add to this the beaten yolks of the eggs. Stir in the grated pineapple and the cream, then the whipped whites of eggs. Line a baking dish with a layer of puff paste, pour in the pineapple and bake with an under crust.

Anna Thompson.

Cookery Points

Steak and Mushroom Pudding.

Steak and mushroom pudding is a good winter dish and is both appetizing and satisfying. Cut tender rump steak into thin slices, and these again into medium sized squares. Cut thin slices of ham or bacon into still smaller squares. Spread the steak out on a floured board, place a piece of the ham or bacon on each square and sprinkle with a spiced seasoning made of two small teaspoonfuls of salt, one-half teaspoonful of black pepper and a saltspoonful of mixed spice; then roll up tightly. Line a buttered baking dish with pie crust and fill with alternate layers of meat rolls and mushrooms which have been peeled and cut in pieces. Pour in some good brown stock well flavored with vegetables. Cover with pie crust, pressing the edges firmly together after having moistened them with cold water. Place a piece of buttered paper over the pudding, then put on the cloth and steam steadily for four hours.

A New Fudge.

Marshmallowed fudge is sure to be liked by children, so for your little party make this confection at home. Place one cupful of cream and two cupfuls of powdered sugar in a saucepan and stir gently to avoid sticking or burning until the mixture begins to boil. At this point add one-quarter pound of chocolate and keep stirring until all is melted. Allow all to boil for about ten minutes, or until the soft boil stage is reached. Then put in a bit of butter (about one and one-half inch cube) and stir until thoroughly mixed.

Take the pan from the fire and beat quickly for six minutes longer, then pour into a buttered pan containing marshmallows, nuts and candied citron.

These are scattered through the fudge. Some prefer candied cherries cut into halves to the citron, but it is all a matter of taste.

A Novel Soup.

Almond and celery soup makes a delicious luncheon dish. You must cut a bunch of celery into small pieces and put over the fire with one quart of cold water, six peppercorns, two bay leaves, a little onion juice, a slice of lemon, salt to taste, and a stick of cinnamon.

Cook all together for an hour, strain and put over the stove again.

When heated stir in a cupful of cream or rich milk and a teaspoonful each of flour and batter, blended. Mix smoothly and then add about one-quarter of a cupful of blanched almonds pounded to a paste. Allow the whole to boil just for a second and then serve.

Chocolate Whipped Cream Pie.

Beat separately whites and yolks of four eggs, pour yolks into whites, add one cupful sugar, one-half cupful potato flour, one-half teaspoonful soda and one teaspoonful cream of tartar, fold the dry ingredients into eggs very carefully. Bake in two Washington pie tins.

Cream.—Make sirup of one tablespoonful cocoa, two of sugar, two of water by cooking until smooth. Let cool slightly and pour into one cupful heavy cream. When thoroughly cold whip as plain cream. Flavor with vanilla and put in middle and on top of pie.

Making Buttermilk Cakes.

One quart of buttermilk, one level teaspoonful of salt, two eggs, flour to make a thin batter and one teaspoonful of baking soda. Beat up the eggs well, add to them the buttermilk, then add the salt and mix thoroughly. Dissolve the soda in two tablespoonfuls of boiling water, then stir it into the buttermilk. Now gradually add the flour, stirring all the time, until you have a batter that will pour smoothly from a spoon. Give a good beating and bake quickly on a hot, well greased griddle.

Irish Moss Lemonade.

This is an excellent drink for those suffering from cold or sore throat.

Soak one-quarter cupful of Irish moss over night and pick over very carefully before cooking. Wash in several waters and when quite free from sand put in a double boiler and pour two cupfuls of boiling water over it. Let it simmer until the moss is dissolved, then strain through cheesecloth and add the juice of two lemons with sugar to taste. This drink is served very hot.

Maitre d'Hotel Butter.

For use with beefsteak try preparing this famous butter in the following way: Have ready two large tablespoonfuls of butter, one scant tablespoonful of lemon juice, a little sprig of minced parsley and a seasoning of salt and pepper. If one likes it quite acid half as much lemon as butter or as much as the butter will hold can be used. Beat thoroughly and serve.

Egg With Coffee.

When a raw egg is distasteful to a patient, but coffee is very much relished and also allowed, the two can be served together by beating together one egg with one tablespoonful of sugar. Add gradually half to one cupful of boiling coffee, stirring continually, and fill up with hot milk or cream.

WOMEN TO PLAY BIG PART IN WILSON INAUGURATION

Suffragists' Parade on March 3 to Be Wonderful Event.

Will Represent History of Woman's Progress—Hike Under Way.

By JAMES A. EDGERTON.

"VOTES for women!" will be the slogan heard on the streets of Washington on March 3. It will not only be heard, but seen, people along Pennsylvania avenue, Seventeenth street and other thoroughfares traversed by the suffragist parade being given a chance to see little else. It will be the battlecry of the marchers, will shine from banners, transparencies and floats and will greet the eye and the ear in every way that can be devised by the army of thousands of suffragists that will invade the capital from practically every state in the Union. It is designed even to go up in the air with it, a suffragist aeroplane carrying the magic legend above the heads of the marchers.

The parade will represent the progress of women through the ages, sections of it being in the costumes of the middle ages and others representing successive centuries from that time to the present. At one time it was designed to go back even farther and garb some of the marchers in the flowing robes of ancient Greece and Rome, but the plan was abandoned when those in charge reflected with a shiver

MRS. HELEN H. GARDENER.

on the usual brand of weather pulled off in Washington on inauguration days. The women workers will also be represented. It is asserted that there are now 6,000,000 of these in the nation who have invaded the occupations of men and are earning their own living. Women lawyers, doctors, ministers, teachers, actresses, newspaper workers, stenographers, clerks, business women, mill workers and other feminine toilers will be represented. Other sections of the parade will show the number of countries that have granted women the vote in whole or in part; also the nine American states in which suffrage has triumphed. It was planned to have one float present in a striking way to the eyes of beholders the ones from whom the vote is withheld—a baby, an imbecile, a convict and a woman.

The Hike to Washington.

One section of the suffragist pageant will be given up to "General" Rosalie Jones and her fellow hikers from New York to Washington. It was the intrepid "General" Jones who led "Colonel" Ida Craft, "Surgeon General" Dock and one or two others in the march from New York to Albany to present a suffrage petition to Governor Sulzer. After this stunt was pulled off with due publicity the grander design dawned on the mind of the dashing leader that still wider publicity could be gained by a hike to Washington to present a similar petition to President Elect Wilson.

It was on Lincoln's birthday, Feb. 12, that the marchers got under way. At the start off there were "General" Jones, "Colonel" Craft, two captains and eleven privates. One of the fair recruits had given up her job to join the glad procession. It being rather damp marching across the North river and the Jersey meadows, the hikers compromised by riding in a tube train to Newark. Colonel Craft did not think this was entirely right and tried to ease her conscience by marching back and forth through the train, much to the disgust of other passengers, who shivered as she opened the doors. Colonel Craft concluded that, as she could not march as fast as the train ran, even this method smacked of fraud, so she reluctantly subsided. The actual march started at Newark. An attempt is being made to convert everybody en route; also to take on recruits. Trenton, Philadelphia, Baltimore and various intervening towns lie along the line of march, and if any "antis" are left therein it will be because they would not hear. At Philadelphia a lone man has promised to join the procession, and at Baltimore a whole company of suffragists are to fall in line and hike across the state of Maryland.

The "Petticoat Cavalry."

About eight days after the departure of "General" Rosalie Jones from New York Mrs. Gus Ruhlin is to lead a body of suffragists from the same town, but these are to go on horseback. In the militant terminology that the suffragists are adopting this is to be the cavalry, the hikers constituting the infantry. It is not stated whether Mrs. Ruhlin is to be a general or only a colonel, but anyway she will be the feminine edition of the "man on horseback." She will not follow the same route as General Jones, seeking to convert a different strip of territory.

This cavalry idea is to be quite the thing in the parade. Mrs. Richard Burleson of Texas, wife of a United States army officer, who is also a cousin of Representative A. S. Burleson,

MISS INEZ MILHOLLAND.

is to be the grand marshal of the parade and is to be acompanied by a cavalry squad of about fifty. At one time it was reported that Mrs. Nicholas Longworth, daughter of Colonel Theodore Roosevelt, was to be one of this fair company. There will also be cavalrymen—beg pardon, cavalrywomen—from Virginia. The official announcements of the affair call them "petticoat cavalry."

One of the humors of the situation is furnished by the march stolen on the regular inaugural committees by the suffragists. It is the custom to reserve all the rooms at hotels and boarding houses in advance for those attending the inauguration. This year the women went about early reserving all the choice rooms in Washington for their followers so that when the regular inauguration committees began their canvass no desirable quarters were left.

The object of the pageant is boldly announced. It is the beginning of a nation wide campaign for an amendment to the federal constitution assuring women the ballot throughout the United States. Heretofore the suffragists have confined their attention to the states. Now they are going after the nation. March 3 is chosen because at that time Washington will be full of people attending the inauguration, and the suffragists can thus impress the incoming administration.

Noted Women Enlisted.

Advance notices from suffragist headquarters present some glowing promises for the parade, from which the following points are taken:

In preparation for the procession the suffragists for the last few weeks have been carrying on an active campaign which will be gradually increased in excitement until the climax of endeavor is reached on March 3. An average of six meetings a day, including at least one street meeting, are being held, with such well known women as Mrs. John Rodgers, Jr., of New York, sister-in-law of Secretary of War Stimson, doing the speaking.

Those who are making the active preparations include some of the best known women in the country. Mrs. Robert M. La Follette, wife of the progressive senator from Wisconsin, has been actively at work, and her daughter, Miss Fola La Follette, is chairman of the committee on actresses. Miss Flora Wilson, daughter of the secretary of agriculture, is chairman of the committee on musicians, and Mrs. F. T. Dubois, wife of former Senator Dubois, is in charge of women's clubs.

Miss Alice Paul of Philadelphia is in active charge of all plans, and Mrs. Glenna Smith Tinnin of Washington and Miss Hazel MacKaye will direct the pageant feature.

Nordica Will Help.

While the procession and pageant is marching along Pennsylvania avenue a series of tableaux will be in progress on the treasury steps. Mme. Nordica, impersonating Columbia, will be the central figure of the tableaux, and with her will be Justice, Hope, Liberty, Peace, Charity, the virtues with which woman is supposed to be endowed. Florence Fleming Noyes, the classical dancer, will take the part of Liberty, and equally well known women will take the other parts. Scores of boys and girls in fancy costumes will fill out the scenes, and an orchestra will accompany all movements.

As Miss Inez Millholland of New York, herald of the procession, approaches the treasury building riding horseback and dressed in yellow the five Virtues will form a semicircle about Columbia, with their attendants back of them in wedge form, all making Columbia's crown.

A giant mass meeting is to be held at Memorial Continental hall, the home of the D. A. R., at the conclusion of the procession. Here Dr. Anna Howard Shaw, Mrs. Carrie Chapman Catt and equally well known women will deliver addresses.

The suffrage speakers who have been addressing meetings in Washington have been having some difficulty about their appeals, because in the District of Columbia neither men nor women vote. Speakers from other sections, not always realizing this fact, have been unable to appeal directly to the men for justice, for the men themselves here have no more political rights than the women.

Efforts on the part of men who want suffrage in the District to confuse the

Photo by American Press Association.

"GENERAL" ROSALIE JONES.

two issues have been met with the diplomatic response that "we want equal suffrage, and you have it."

From Baltimore will go a string of golden chariots, drawn by milk white steeds and driven by suffragists dressed in Roman costumes. The forty miles from Baltimore to Washington are to be covered in one day, and a squadron of petticoat cavalry is to ride as an escort of honor. The Baltimore chariots have become famous in suffrage processions in the east.

Suffragist Pioneers Honored.

One section of the parade will represent the early efforts for the cause in America, beginning with the first convention in 1848. Descendants of Mrs. Elizabeth Cady Stanton and others of the early leaders are to participate, dressed in the costumes of the period.

The workers in behalf of the pageant have not had all clear sailing. At first the Washington society leaders were cold, but when they discovered it was all the rage they fell over each other in the rush to secure prominent places in the pageant. Perhaps the squelching of the inaugural ball also helped the suffragists, some of the modistes and others enlisting in a spirit of revenge and also with the idea of getting rid of some of their accumulated millinery and dress fabrics.

Major Sylvester, chief of the Washington police, at first said that the fair marchers could not appear on Pennsylvania avenue, but after ducking the resultant storm the major sang small and discreetly lost himself in the background. The boys who threatened to turn loose mice and rats along the parade route have also been properly squelched.

Representative J. Thomas Heflin of Alabama, who advised the women of Virginia not to march in the procession on the ground that woman suffrage breaks up the home, brought down the displeasure of the suffragist leaders on his head. Mrs. Champ Clark, wife of the speaker of the house, and Mrs. Helen H. Gardener, one of the active leaders in the procession plans, issued statements denying the claims of the gentleman from Alabama.

Mrs. Gardener called Mr. Heflin "the Beau Brummel of the house" and said that thirty-three years before he was born Abraham Lincoln wrote a letter in which he said, "I go for all sharing the privileges of the government who assist in bearing its burdens, by no means excluding women."

From all of which it doth appear that woman—lovely woman—is amply able to take care of herself; likewise that if the American suffragette does not break windows like her English sister she at least breaks into print.

—The domestic workers—cooks, maids, waitresses and other helpers of the household—keep close track of Press Wants.

ADVERTISE All Your Wants, To Let For Sale, Boards, Personls, etc., in The DAILY PRESS. 1c A WORD

Try a Coconut Cake Next Time You Bake
You and your family will enjoy the enriching goodness added to desserts by
BAKER'S Shredded Coconut
(Save the Hamilton Coupons)
One of the easiest foods to digest. In convenient form, shredded and ready for instant use. At all good grocers.
Write us for recipe book telling how to make all kinds of coconut dainties and desserts.
The Franklin Baker Co., Philadelphia

HOTELS

WHEN IN PLAINFIELD, N. J. STOP AT
THE QUEEN CITY HOTEL
All Newly Furnished.
A la Carte Service Unsurpassed.
P. FLOERSCH, Prop.
V. M. FLOERSCH, Mgr.

HOTEL WALDORF
HENRY WINDHAM, Prop.
EAST FRONT STREET
Gottfried Krueger's Extra Beer on Draught. Imported Wines, Liquors, and Cigars. Hotel accommodations, and private Dining Room.

HOTEL SOMERSET
Under New Management.
Newly Painted and Papered throughout. Table Board and Rooms by Day or Week.
W. G. FEASTER, Proprietor.
27 Somerset Street. Tel. 692-L.

HOTEL KENSINGTON
NORTH AVENUE
UNDER NEW MANAGEMENT
House Thoroughly Renovated.
147 NORTH AVENUE
SUNDAY DINNER—FROM 12:30 TO 2 P. M.—50 CENTS.

WEINMAN'S CAFE
GENERAL NEWS TICKER.
Stock quotations
Up to the Minute.
'PHONE 1527.

New Jersey Central

TRAINS LEAVE PLAINFIELD.

For New York—2.10, 3.41, 5.41, 5.36, 5.57, 6.27, 6.55, 7.22, 7.26, 7.44, 7.41, 7.55, 8.12, 8.30, 8.36, 8.43, 9.29, 9.53, 10.20, 11.20, 12.52 a. m., 12.28, 12.58, 1.44, 2.39, 2.55, 3.22, 3.48, 4.12, 4.36, 5.39, 6.18, 6.40, 7.41, 8.27, 9.27, 9.30, 10.15, 10.36, 11.28 p. m. Sunday—2.10, 3.41, 5.41, 7.23, 7.53, 8.52, 9.34, 9.42, 10.37, 11.52 a. m., 12.36, 12.58, 1.28, 2.09, 2.39, 2.55, 3.17, 4.29, 5.34, 6.57, 7.13, 8.13, 8.27, 8.35, 9.42, 10.28, 10.36 p. m.

For Newark—5.36, 6.27, (9.05 through train to Newark), 7.41, 8.36, 9.29, 10.20, 11.20 a. m., 12.28, 1.44, 2.39, 2.55, 3.12, 4.36, 5.39, 6.18, 7.41, 8.27, 9.20, 10.36 p. m. Sunday—7.23, 8.52, 9.34, 10.37 a. m., 12.58, 1.28, 2.55, 3.17, 4.29, 5.34, 7.14, 8.13, 9.35, 9.42, 10.36 p. m.

For Easton, Bethlehem, Allentown and Mauch Chunk—5.18, *8.17, 9.47, 11.19 a. m., 2.00, xx5.43, (6.59 p. m., Easton only). Sunday—5.45, 10.24 a. m., 1.58, xx5.43, 7.05 p. m.

For Wilkesbarre and Scranton—5.18, 9.47 a. m., 5.43 p. m. Sunday—5.45, 10.24 a. m., 5.43 p. m.

For Long Branch and Asbury Park, etc.—3.41, 8.12, 11.20 a. m., (12.28 Saturdays only), 4.36, 6.18, 8.27, 11.28 p. m. Sunday—12.58, 3.22 Red Bank only), 3.41, 8.52 a. m., (2.09 Red Bank only), 3.17, 8.35 p. m.

For Atlantic City—3.41, 9.29 a. m., 12.28 Saturdays only), 3.48, Sundays 9.42 a. m., 2.09 p. m.

For Philadelphia—6.42, 7.29, 8.45, 10.43, 11.53 a. m., 12.42, 1.56, 2.45, 5.17, 6.24, 7.42, 8.47, 9.46, 10.48 p. m., 1.20 a. m. Sunday—8.45, 9.56, 10.43, 11.41 a. m., 12.42, 1.44, 2.45, 3.42, 4.38, 4.55, 6.38, 6.44, 7.42, 8.47, 9.46, 10.54, 11.54 p. m., 1.20 a. m.

For Baltimore and Washington. Daily [illegible] 12.42 [illegible] 8.46 p. m.

xxExcept Easton and Bethlehem.
*Except Match Chunk.

DR. MANDEVILLE
SPECIALIST
565 Broad St., opposite Shubert's Theatre, Newark, N. J.
Twenty years' experience as a specialist in all chronic diseases of MEN AND WOMEN.
Catarrh, Nervous Diseases, Diseases of Heart, Kidneys, Stomach, Liver or Bladder, Rheumatism and all Lung Diseases.
NOTICE—Office hours, 2 to 4 p. m. and 6 to 8 p. m., also Tuesday and Friday morning 9:30 to 11. Office closed Sundays.
ADVICE FREE.
Don't Forget Name, Place and Number.
1 2 eod-tf

VAIL
JEWELER and OPTICIAN
236 Park Avenue
OPPOSITE NORTH AVENUE

New Dancing Class
WEDNESDAYS, at 332 EAST FRONT ST.
Children's Class, 3:30 to 5 o'clock: preliminary steps, polite training, waltz, two-step, and many new fancy dances.
Advanced class, 5:00 to 6:30 o'clock: Waltz, two-step, Boston, Spanish Aviation, Harvard Tango, Grapevine Dances, all the latest steps in the new dances.
Adults' class at 8:30 o'clock, all the latest and new Ballroom Dances, also private instruction.
For terms or further particulars address
MISS HUNTINGTON,
332 East Front St. Telephone 501-R.
2 6 1mo

QUICK WORK, SCOOP, QUICK WORK

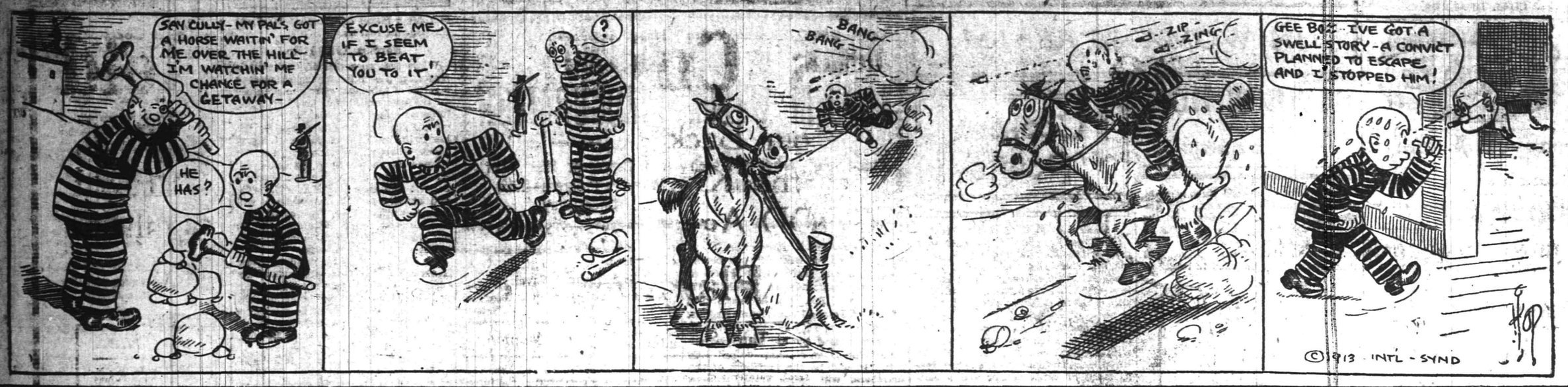

SPORTS OF ALL SORTS

HOPE CHAPEL-AJAX CHAMPIONSHIP GAME

Fast Game Expected When These Rivals Meet at Saengerbund Tonight.

Saengerbund Hall will be the scene of another championship basketball game tonight when the Hope Chapel and Y. M. C. A. Ajax representatives meet for their third game of a championhsip series. To date each aggregation has won a contest and the game tonight will be the third and with it goes a cup and seven medals. Rivalry has always been keen between these two aggregations and the game tonight will probably bring out a large band of lusty rooters.

Past performances during the season seem to give Hope chapel the benefit of the odds, but the Ajax can be relied upon to put up a sterling exhibition at any time and will no doubt give the Chapelites the run of their life to keep things evened up. Each team's victory was won on its own court and the game tonight will be played on a neutral floor, neither team ever having played a contest on it.

Hope Chapel has lost but one contest during the whole season and that one was won by the Ajax Thanksgiving Day at the Y. M. C. A. While the Association boys' record is not such a sensational one as far as wins and losses are concerned, they have played consistent ball all season and their opponents have been combinations that were faster than those encountered by Hope. The two teams will take the floor tonight as follows:

Y. M. C. A.	Hope Chapel.
Peacock, forward	T. Heron
McNamee, forward	J. Heron
Glover, center	Doig
Bryanariski, guard	Leighs
Nash, guard	A. Snyder

Referee—Martin, (Westfield High School). Umpire—Rimmer (Hope Chapel).

LAST BATCH OF MEN OFF TO JOIN CHANCE

Jack Martin, of This City, Among Those on Their Way to Warmer Climate.

When the Royal Mail steamer Arcadian sailed for Bermuda at 1 o'clock this morning seventeen New York American League ball players who will report to Frank LeRoy Chance on Monday, among them Jack Martin, of this city, looked worried. All last evening they were aboard the ship hearing tales of rough seas and seasickness. Their friends told of mountainous waves and cyclones in the Gulf Stream until the players looked as though they wanted to go ashore. But when the gangplank was hauled in the players decided to make the best of it and grinned sadly as the Arcadian backed into the North River. If they have a smooth voyage down and back they will have many bones to pick with the alarmists when they return on April 3. When the men that left today arrive at Bermuda the Yankees' roster will be complete.

The New York "Sun" says of Jack Martin:

"Jack Martin, the boy shortstop, has taken on so much weight that he looks like a fighter. He was at headquarters early with his grips and told Farrell that he would compel Chance to assign a regular place in the infield to him."

Bowling
OLYMPIA BOWLING ALLEYS
117 EAST SECOND ST.
WILLIAM F. WALTERS, Prop.

PLAINFIELD GIRLS DEFEATED TRENTON AND ESTABLISH CLAIM TO STATE TITLE

Although playing their first game as a team on the Saengerbund Hall court, the Nonpareil girls' basketball team, of this city, evened matters up with the Trenton Y. W. C. A. maidens in the second game of the State feminine basketball championship race last night by a score of 22 to 9. The capitol city aggregation was the victor in the initial contest by a margin of one field goal and each team has now won a contest, a third to decide the title being necessary. This playoff will probably be arranged on some neutral court although the Saengerbund Hall floor was new to both contenders last night.

Trenton was never in the race for victor's honors after the first few minutes of play when Miss Helen Hummel, the winner's captain, chalked up the first of her collection of eight out of nine tries from the foul line and began her consistent scoring fight which she never relinquished until the final whistle blew. During the initial administration Miss Helen scored ten points against Trenton's two and the first half ended with this count. The Nonpariels increased their lead to 13 points before the contest ended and a more decisive victory could hardly be established. For the first time in her basketball career, the wonderful and much talked of Miss "Dot" Hayes was held without even the semblance of a field goal, being over shadowed during the whole contest by Miss Clara Smith, the versatile Nonpareil guard. Miss Hayes demonstrated her shooting ability, however, when given free opportunities from the fifteen foot mark, making a quartet of foul points, three of which came in the second period. The only two field goals made by the visitors were credited to Miss Ryan, the other forward.

Although most of the scoring in the opening period was done by the Plainfield captain, Miss Ida Hummel got in some of her sensational basketcaging in the final half, getting a trio of spectacular field goals. One of her goals came from the extreme corner of the floor and was executed with an overhead one hand shot, characteristic of her playing. Miss Douglas and Miss Debele both put up sterling games at center and guard respectively for the winners and their guarding prevented many shots from being registered as points.

No date has as yet been set for the playoff but negotiations were entered into last night and the arrangements will likely be completed by the first part of next week. The contest was witnessed by one of the largest crowds of basketball enthusiasts that ever attended a feminine struggle in this city or the borough and Trenton's large band of cohorts rivaled the local team's followers' enthusiasm.

The score:

PLAINFIELD.

	G.	F.	P.
Miss H. Hummel, (capt.) f.	4	8	16
Miss I. Hummel, f.	3	0	6
Miss Douglas, c.	0	0	0
Miss Smith, g.	0	0	0
Miss Debele, g.	0	0	0
	7	8	22

TRENTON.

	G.	F.	P.
Miss Hayes, f.	0	4	4
Miss Ryan, (capt.), f.	2	1	5
Miss Weber, c.	0	0	0
Miss Meirs, g.	0	0	0
Miss Hanks, g.	0	0	0
	2	5	9

Referees—Miss Rowe (Trenton), McNamee (Plainfield). Timers—Shafer (Trenton), Schooley, (Plainfield). Scorers—Morton (Plainfield), Shafer (Trenton).

Score:

Plainfield	10—	12—	22
Trenton	2—	7—	9

MOST OF 1912 VETERANS WILL RETURN TO REPRESENT PLAINFILED IN LEAGUE

In anticipation of the reorganization of the Central New Jersey baseball league, Manager Ernest Dorflinger, of the Plainfield team, is beginning to think about getting his players together for the coming season. Many of last year's veterans will be back in the fold and these will present a fine nucleus around which an aggregation can be formed that will be strong enough to compete with any in this vicinity, but the local manager is hot on the trail of local talent. He wants to get a line on all available diamond material in this city worthy of a tryout and he will give preference to Queen City talent if it is of the calibre his aggregation calls for. Ever since Dorflinger took up the managerial reins in this city it has been his object to cater to local players and what stars have cropped out here in recent years have at one time or another come under his guidance.

Dorflinger expects to have a number of players back in the fold who were with his team. The team won the league championship during its first year of existence in 1911, winning the bunting after a playoff with Somerville. Nelson will be back with the champions at his backstop position and this fact in itself is one that Plainfielders can begin building their hopes on. Frederickson will go to Winston-Salem along with Slocum, so he will be among the missing in this year's group. Steel will be back in the managerial game with Dorflinger and the rest of the team will be practically intact. One that will be sadly missing is that of Benjamin Mulford, Sr., who died a short time after the 1912 season came to a close. Mulford was commonly referred to as a thirty-second degree fan and always had the welfare of Plainfield baseball performers at heart through thick and thin.

Nothing would suit the local pilot better than to have local men performing on his aggregation at the oval this year and any player who has shown ability in amateur circles during the past couple of years will be given an opportunity to show the kind of stuff that is in him playing with a semi-professional aggregation such as the Plainfield one is.

It is likely that a number of preliminary games will be booked by Manager Dorflinger before he starts on the league circuit and it will be in these contests that local talent will be accorded a tryout. Sometime during the early part of the league season the 1911 bunting awarded to the champions of the New Jersey league that year will be raised by the Plainfielders and it is not unlikely that the Somerville nine will be the Queen City representatives' opponent on that date, they having been vanquished by Plainfield for the pennant after these two contenders had finished the season's schedule deadlocked for the top berth.

Classified advertising will restore your lost article—unless the finder isn't an honest.

Situation Wanted advertising will open a new prospect for you!

P. H. S. TROUNCED FAST NEW YORKERS

For the First Time the Plainfield Schoolboys Conquer Yonkers High School.

When Plainfield High School basketball players scored a 38 to 19 victory over the Yonkers High School five on the Y. M. C. A. court last night they did something that no P. H. S. quintet has ever accomplished as long as athletic relations have existed between Plainfield and Yonkers. Heretofore when these two rivals have met the score has always resulted in an overwhelming victory for the New Yorkers but the local schoolboys took a hand in the winning this trip, annexing one of the prettiest games of the season.

Individualism played a prominent part in the Plainfield victory, Peacock, the P. H. S. guard, getting a quintet of field goals in the final period that practically sewed up the contest. Close guarding was a feature of the contest and because of this condition the guards on both aggregations were compelled to do whatever scoring that was to be done. Wallace, the tall Yonkers' center, who is known throughout New York State as one of the best schoolboy players, was held to a quartet of field goals by Monroe Good, who got a trio himself. Woodhull, as usual, came in for foul shooting honors, annexing a half dozen from the penalty line that materially boosted the count. Bryanriski, Barnes and Engles played exceptionally strong guarding games and also did their share of the basket caging.

The score:

PLAINFIELD.

	G.	F.	P.
Woodhull, f.	2	6	10
Heron, f.	4	0	8
Good, c.	3	0	6
Peacock, g.	5	0	10
Bryanariski, g.	2	0	4
	16	6	38

YONKERS.

	G.	F.	P.
Archibold, f.	0	0	0
Glancey, f.	2	0	4
Wallace, c.	4	1	9
Fehr, g.	0	0	0
Engles, g.	3	0	0
Barnes, g.	0	0	0
	9	1	19

HOPE CHAPEL THIRD TEAM DEFEATED FANWOOD CLUB

Another new basketball team, organized among the Hope chapel junior players, played the Fanwood A. C. on the Hope court last night and came out on the larger end of a 26 to 11 score. McCormick, for Hope chapel, and Venezie, for Fanwood, were the stars of the game.

The score:

HOPE CHAPELS 3rds.

	G.	F.	P.
Snyder, g.	2	0	4
McCormick, g.	3	2	8
Collins, c.	2	2	6
Porter, f.	3	1	7
Campbell, f.	0	1	1
	10	6	26

FANWOOD A. C.

	G.	F.	P.
Howell, g.	0	1	1
Venezie, g.	4	0	8
Cormical, c.	0	1	1
Floshback, f.	0	1	1
Bealtee, f.	0	0	0
	4	3	11

Classified advertising will sell that piano for its cash value.

For Sale advertising will bring you cash for that unused office furniture.

SIDELIGHTS ON THE NATIONAL PASTIME BY PLAINFIELD'S BIG LEAGUE PLAYER

By "Jack" Martin
(Yankee shortstop)

Some days ago I was requested to write an article on baseball for the Plainfield Daily Press and take this opportunity to make a few suggestive points in regard to the National game and America's greatest pastime. There are a lot of things in baseball, referred to by those higher up as "inside facts," that many people know nothing about but think they know a good deal about. They think that all there is to baseball is to hit, run, throw and catch. They agree that a man who is proficient along all of these lines is a ball player, but those known as the "wise ones" say that some of the worst diamond failures have coveted the same idea.

Baseball is a business, and a mighty complicated one, at that. You have to start at the bottom and climb, not by leaps and bounds, but by steady, consistent plugging, and if you reach the heighth of your endeavor you have something to look back on that covers your ambition with glory. I think that baseball is just a little harder than shop or office work and those who have tried it around the big circuit vouch for the same fact. If anything goes wrong in the performance of your office or shop duties you receive a "rake over" or "calling down" from the department boss or foreman and that generally puts an end to the matter. In the game of baseball things are altogether different. The ball players of today has to please the fans, club officials, manager and above all, the press of the country. If he boots a grounder or fails to line one out when the sacks are occupied and a single needed to win the game or tie the score, he is criticised and roasted on every hand. The papers take up the subject from the winning standpoint, his team's averages are figured out, and an account of just where the team would have been if he had made that hit or made good on the fielding chance, published.

A ball player is placed in many critical positions where an error on his part or a little nervousness exhibited at the precise moment, would mean not only the loss of the game to his club, but a financial leakage of probably thousands of dollars. He might throw up an opportunity to toss a runner out at home plate when that player was bringing in the winning run, or miss a long spiral fly ball that seemed to take a year to reach the earth, and there might be all the excuse in the world for his failure. Would the fans look on the optimistic side? Never. Baseball fans are pessimists in the greatest sense of the word and they roast a fellow trying to make good until the youngster is really led to believe that he is not of big league calibre and ought to go back to the farm or the semi-professional aggregation where he made his "rep."

The sporting editor of this paper has asked me to tell what I know about the Plainfield High School baseball outlook for the coming season. Personally, I think they will have a better team than they had last year. The outfield is far superior to that of 1912 and the infielders are numerous and look good. There is an abundance of material working out for both the infield and garden berths and a nucleus of veteran stock is available for the 1913 lineup.

There are a number of followers of scholastic baseball in this city who think Plainfield High School is weak in the pitching and catching departments, but these two important parts of the team's repertoire are admirably looked after. Nothing gives me more pleasure than to work out with the schoolboys and I get a vast amount of enjoyment out of coaching the P. H. S. team. The High School boys are a clean lot through and through and this adds to my pleasure in working with them. Monroe Good, captain of the P. H. S. team for this year, is a leader of no mean ability and will make a strong pilot for the team on the field. He is well liked by his fellow students and harmony will prevail in the schoolboys' camp as long as he is at the head.

The fact that I have confined my coaching to the Plainfield High School team does not mean that I am not interested in any other class or group of ball players. If I can do anything toward helping any Plainfield boy along baseball lines I am only too glad to do it and to be of service to him in his ambitions. Of course, a fellow's future rests, to the largest degree, in himself, and if he does not control himself morally, no coach, no matter how experienced or how well known he is, can make a baseball player out of him. Because a fellow works in an office or shop, it does not mean that he cannot be made into a real ball player. There are just as good ball players earning a living in shops and offices today as there are running loose around the fields doing nothing but playing the game to their heart's content. In order for a fellow to become a successful diamond artist or a successful athlete along any other line of athletic endeavor, he should abstain from drinking intoxicating liquors and should not smoke or chew. He should keep reasonable hours, for sleeping is one of the most necessary assets to success athletically.

Martin left this morning for Bermuda, where he will enter the New York American League baseball club's training camp under Manager Frank Chance. During the coming season the Plainfield representative in the big league will keep his friends in this city posted on his movements through the columns of this paper and frequent letters will be published from the popular shortstop.

BASEBALL NOTES

In Pitcher Ray (Jack) Frost, who stands 6 feet, 5 inches, the Cincinnati Reds have the tallest player in the National League.

Danny Shay, the former big leaguer, and more recently manager of the Kansas City team, has signed to manage the Helena Union Association team.

Manager McGraw has given Jim Thorpe permission to go to Denver, where the Indian champ will take part in the big athletic carnival to be held in that city this month.

The Chicago White Sox are going to be pretty swell guys during their stay in California. Instead of carrying only two sets of uniforms, as is the custom, Callahan's men will have four.

Pitchers James and Noyes, the two leading twirlers in the Northwestern League last season, have signed with the Boston Nationals. James comes from the Seattle team and Noyes from Spokane.

Mike Balenti, formerly of the Carlisle Indian ball team, will be given a trial in the infield by the St. Louis Browns.

Bart Tooley, whom the Brooklyn Superbas turned over to the Newark Club, is the only member of the Newark Indians who has not sent in his signed contract.

The veteran pitcher, Tom Hughes, says that he is in tip-top condition and ready to do his share in helping the Washington team cop the American League muslin.

"MAC" SAYS

In defeating the Yonkers High School aggregation on the Y. M. C. A. court last night, the Plainfield High School did something that every other P. H. S. aggregation has fell far short of accomplishing. And they did it with a goodly margin to spare at that.

A more decisive drubbing in girls' rules could hardly be handed out than the one administered by the Nonpareils over the Trenton Y. W. C. A. maidens last night. 22 to 9 is a wide enough gap to decide any title.

These two feminine quintets are now tied in the race for the State championship and a third game will be necessary. This contest will be played on another neutral floor, Saengerbund Hall being new to both teams last night.

In holding the wonderful little Dot Hayes to no field goals, Miss Clara Smith, the local guard, established a precedent in goal prevention. Never before has the Trenton forward gone through a contest without annexing a neat string of the field variety.

All of the ten points established by the Plainfielders in the first half were made by Miss Helen Hummel, the captain, she getting three field goals and a quartet of fouls. Just as an exhibition of her foul shooting prowess the local forward registered tallies on eight out of nine throws from the penalty line.

If season's records can be offset by the neutral court on which the game will be played, the Ajax-Hope chapel deciding battle carded for tonight will be a hummer. The chapelites have a far superior record as far as won and lost games are concerned but the association boys' opponents have been, for the most part, heavier and faster.

Plainfield High School baseball candidates will have to get along without the services of Jack Martin from now on in the coaching department. The local ball player is now on his way to the Yankees' camp.

Both High School teams appear to be resting up for that third and deciding game of the interscholastic league. The big contest is scheduled for next Saturday at Saengerbund Hall.

Although the local High Schools claim to promote every line of sport there is one of the finest games for the development of the young man left out. This is lacrosse and there are only a few teams in this State that pay any attention to it. Why not investigate the game?

Football practice at Princeton and Pennsylvania. And they say baseball is becoming a "twelve month" sport.

Some rabid fans are now figuring what harm the Central New Jersey League teams will do to the major and minor league organizations with stations in this section. None whatever, the big leagues are certainly "close corporations in the restraint of trade."

Johnny Evers evidently believes that baseball players should be retiring persons. 'Tis said he works his men in shifts. Any player working in a night shift would naturally want to retire.

Someoe has said "Baseball is no longer a sport, it is a business, and should be recognized as such by the A. A. U." The A. A. U., as a body is apparently ignorant of the fact that baseball is one of the biggest of big businesses, and that it would be quite as reasonable to declare an athlete a professional for washing dishes as to ban him from playing summer baseball.

Hans Kolehmainen receives no money for his amateur services in this country at the various big ath-

letic meets. He's so poor that he is supported by his masseur or rubber, acording to a dispatch from the Swede's camp. But said rubber draws $10 per rub for his work. To a man without a beam in his eye, does this seem to resemble the dark meat in the woodpile, or the joke in the amateur standing? Aye, there's the rub—at $10 per.

Where do most of the big ball players come from? It is hard to tell but the big cities certainly do not produce many of the major league variety.

MAJOR LEAGUE DEALS CLOSED

A List of Players Traded and Sent Back to the Minors.

JACK MARTIN TRADED

Many Brought Back to Big Show for Another Trial — Some Stars Among the Missing—Numerous Changes.

A large number of major league players have been traded to other clubs or released to the minors, since the close of last season, and several well-known stars will be missed from their former teams when the gong rings for the opening of the 1913 season. A list of the players traded, together with the players sent to the minors, and those who have been in the big show before and are now coming back for another trial follows:

Changing Uniforms—
Tinker—1912, Chicago (N. L.); 1913, Cincinnati (N. L.), Mgr.
Chance (Mgr.)—1912, Chicago (N. L.); 1913, New York (A. L.), Mgr.
Corridon—1912, Detroit (A. L.); 1913, Chicago (N. L.)
Humphries—1912, Cincinnati (N. L.); 1913, Chicago (N. L.)
Mitchell—1912, Cincinnati (N. L.); 1913, Chicago (N. L.)
Phelan—1912, Cincinnati (N. L.); 1913, Chicago (N. L.)
Kinsley—1912, Cincinnati (N. L.); 1913, Chicago (N. L.)
Chapman—1912, Chicago (N. L.); 1913, Cincinnati (N. L.)
Loudermilk—1912, Chicago (N. L.); 1913, Cincinnati (N. L.)
Bridwell—1912, Boston (N. L.); 1913, Chicago (N. L.)
Jones—1912, Detroit (A. L.); 1913, Chicago (N. L.)
Bresnahan—1912, St. Louis (N. L.); 1913, Chicago (N. L.)
McDonald—1912, Boston (N. L.); 1913, Chicago (N. L.)
Brown—1912, Chicago (N. L.); 1913, Cincinnati (N. L.)
McLean—1912, Cincinnati (N. L.); 1913, St. Louis (N. L.)
Donlin—1912, Pittsburgh (N. L.); 1913, Philadelphia (N. L.)
Davis—1912, Cleveland (A. L.); 1913, Philadelphia (N. L.)
Becker—1912, New York (N. L.); 1913, Cincinnati (N. L.)
Dropping out of the fast set—
Krug—1912, Boston (A. L.); 1913, Indianapolis (A. A.)
Griggs—1912, Cleveland (A. L.); 1913, Montreal (I. L.)
O'Rourke—1912, Boston (N. L.); 1913, Buffalo (I. L.)
Shultz—1912, Philadelphia (N. L.); 1913, Sacramento (P. C. L.)
Drucke—1912, New York (N. L.); 1913, Sacramento (P. C. L.)
McMillan—1912, New York (A. L.); 1913, Rochester (I. L.)
Tooley—1912, Brooklyn (N. L.); 1913, Newark (I. L.)
Downs—1912, Chicago (N. L.); 1913, Indianapolis (A. A.)
Pape—1912, Boston (A. L.); 1913, Buffalo (I. L.)
Powell—1912, St. Louis (A. L.); 1913, Louisville (A. A.)
James—1912, Cleveland (A. L.); 1913, Portland (P. C. L.)
Downey—1912, Chicago (N. L.); 1913, Louisville (A. A.)
Stephens—1912, St. Louis (A. L.); 1913, Buffalo (I. L.)
Northen—1912, Brooklyn (N. L.); 1913, Toronto (I. L.)
Paddock—1912, New York (A. L.); 1913, Rochester (I. L.)
Bradley—1912, Boston (A. L.); 1913, Jersey City (I. L.)
Onslow—1912, Detroit (A. L.); 1913, Providence (I. L.)
Maggert—1912, Philadelphia (A. L.); 1913, Los Angeles (P. C. L.)
Kenworthy—1912, Washington (A. L.); 1913, Sacramento (P. C. L.)
Houser—1912, Boston (N. L.); 1913, Baltimore (I. L.)
Bliss—1912, St. Louis (N. L.); 1913, Sacramento (P. C. L.)
Kutina—1912, St. Louis (A. L.); 1913, Montgomery (S. L.)
Jantzen—1912, St. Louis (A. L.); 1913, Montgomery (S. L.)
Bonnelly—1912, Boston (N. L.); 1913, Atlanta (S. L.)
Barrows—1912, Chicago (A. L.); 1913, Rochester (I. L.)
Crabbe—1912, Philadelphia (A. L.); 1913, Los Angeles (P. C. L.)
Covaleski—1912, Philadelphia (A. L.); 1913, Spokane (N. W. L.)
Barry—1912, Philadelphia (A. L.); 1913, Seattle (N. W. L.)
Once more under the big top:
Clymer—1912, Minneapolis (A. A.); 1913, Chicago (N. L.)
Johnson—1912, Birmingham (S. L.); 1913, Chicago (A. L.)
Martin—1912, Rochester (I. L.); 1913, New York (A. L.)
Overall—1912, did not report; 1913, Chicago (N. L.)
Janvrin—1912, Jersey City (I. L.); 1913, Boston (N. L.)

Aching Kidneys Cured in Plainfield

If Your Back Aches and Your Kidneys are Weak, Get the Kidney Remedy That Has Been Proved GOOD Again and Again Right Here in Plainfield.

Plainfield People Tell It:

East Third Street

C. L. Treat, painter and paperhanger, 411 E. Third St., Plainfield, N. J., says: "I suffered for a long time from kidney trouble and for years could not find anything that would give me relief. My back ached constantly and there was pain across my kidneys. My kidneys were in bad shape and I became all run down, in fact, was almost a physical wreck. Hearing of Doan's Kidney Pills, I got a supply and they made a different man out of me. I got this remedy at Randolph's Drug Store and my experience was so satisfactory that I cannot make my endorsement of it too strong. I simply would not be without a supply of Doan's Kidney Pills on hand."

Manning Avenue

Mrs. O. C. Moore, 57 Manning Ave., Plainfield, N. J., says: "You may continue to publish my former endorsement of Doan's Kidney Pills. I endured much misery from backache, caused by my kidneys. Many nights I was unable to rest at all, and when I arose in the morning, my limbs were so stiff and sore that I could hardly get out of bed. Whenever I caught the least cold, it settled on my kidneys and any strain on my back always made my aches and pains worse. I was treated by physicians, but their medicine did not help me and it was not until I got Doan's Kidney Pills at Randolph's Drug Store, that I had any hope of getting rid of the trouble. They made me feel like a different person and I have never had any serious trouble since. I use Doan's Kidney Pills once in a while, however, and they keep my kidneys in good working order."

Elm Place

A. C. Lazzi, 44 Elm Place, Plainfield, N. J., says: "I still endorse Doan's Kidney Pills at every opportunity and I confirm all I said in their praise when I publicly recommended them some years ago. You are at liberty to continue using my statement, for this excellent medicine cannot be given too much praise. For several years I was annoyed by a distressing backache, together with pains through my kidneys. My head also ached severely and the kidney secretions were in bad shape. I went to several physicians and also took so-called kidney cures, but it did not seem as though I could get relief. As time passed and I did not improve, I became discouraged. When suffering intensely, I saw Doan's Kidney Pills advertised and I got a supply at Randolph's Drug Store. As if by magic, the pains and aches left and I improved in every way. Doan's Kidney Pills deserve the entire credit for restoring me to good health."

Clinton Avenue

Mrs. Ernest Dorflinger, 400 Clinton Ave., Plainfield, N. J., says: "I hold just as high an opinion of Doan's Kidney Pills today as I have for years. The cure they made in my case has been permanent and consequently I am glad to confirm my former testimonial. The first symptom of kidney trouble in my case was a dull, heavy pain in my back and head. This was followed by a tired, languid feeling and I knew that my kidneys were gradually giving out. I saw Doan's Kidney Pills advertised and getting a box at Randolph's Drug Store, I began their use. Before long my condition improved and I continued taking Doan's Kidney Pills until I was cured."

West Fourth Street

A. K. Mattis, 127 W. Fourth St., Plainfield, N. J., says. "I gave Doan's Kidney Pills my endorsement five years ago after receiving a cure through their use and today I confirm all I then said in their favor. The cure has been permanent. I was troubled for years by a dull backache and pains in my head. I believe that the trouble was due in a great measure, to a bad fall I had. Nothing seemed to help me and when I read of the good work Doan's Kidney Pills were doing in similar cases, I got a supply at Randolph's Drug Store. Their use drove away my aches and pains and my experience gave proof of their merit."

Watchung Avenue

Mrs. Cecelia Rosseter, 127 Watchung Ave., Plainfield, N. J., says: "I am only too pleased to again recommend Doan's Kidney Pills and I hope that all kidney sufferers who read my statement will profit by my experience. I have received a world of good from this remedy, backache, headache, dizzy spells and trouble with the kidney secretions being corrected by its use. I do not know what I would have done without Doan's Kidney Pills and I am certain that there is no kidney medicine that can be compared with them."

Are YOUR Kidneys Weak?

HOW TO TELL—First read the testimony and learn what Doan's Kidney Pills have done for others.

Then if your back aches, if sharp pains strike you when stooping or lifting; if you are lame in the morning, tire too easily; if you have dizzy spells and are nervous, despondent and inclined to worry over trifles; if the kidney secretions are highly colored and full of sediment, if passages are too frequent, scanty, painful or scalding, it is likely that your kidneys need quick attention.

Take a sample of the urine and let it stand for 24 hours. If a sandy, brick-dust like sediment settles to the bottom of the receptacle, there is evidence enough to suspect the kidneys.

DOAN'S KIDNEY PILLS

Sold at all druggists and general stores, 50c a box, or mailed on receipt of price by FOSTER-MILBURN CO., Buffalo, N. Y.

Berger—1912, San Francisco (P. C. L.); 1913, Chicago (A. L.)
Dolan—1912, Rochester (I. L.); 1913, Philadelphia (N. L.)
Hunt—1912, Tacoma (N. W. L.); 1913, Chicago (A. L.)
Mechnie—1912, St. Paul (A. A.); 1913, Boston (N. L.)
Derrick—1912, Baltimore (I. L.); 1913, New York (A. L.)
Meyers—1912, Spokane (N. W. L.); 1913, Boston (N. L.)
Kaiser—1912, Indianapolis (A. A.); 1913, Boston (N. L.)
Buck—1912, Buffalo (I. L.); 1913, Boston (N. L.)
Fischer—1912, Binghamton (N. Y. S. L.); 1912, Brooklyn (N. L.)

PRINCETON'S GRIDIRON SCHEDULE FOR 1913

Princeton, Mar. 1.—The completed schedule for Princeton's 1913 football team includes eight games, starting on September 27 and closing November 15, with the Yale game at New Haven. There will be no midweek games at all.

Three new opponents will be taken on in place of some of the teams that were met last year. Fordham will replace Lehigh on account of the breaking of all athletic relations between Lehigh and the Tigers, brought on by the playing of a professional. Bucknell will again appear on the Princeton gridiron after a lapse of several seasons of no games. Holy Cross is the third new opponent to be added to the list. Stevens eleven of Hoboken has also been dropped.

The schedule is as follows:

September 27—Rutgers at Princeton.
October 4—Fordham at Princeton.
October 11—Bucknell at Princeton.
October 18—Syracuse at Princeton.
October 25—Dartmouth at Princeton.
November 1—Holy Cross at Princeton.
November 8—Harvard at Princeton.
November 15—Yale at New Haven.

HONOR MAN AT PRINCETON.

Alan Fitz Randolph, of this city, a senior at Princeton University, is fifth in the scholastic standing in the class. One-twelfth of the members of the class are usually elected to membership in the Phi Beta Kappa fraternity, membership in which is based almost solely upon scholastic attainments. Mr. Randolph is therefore eligible to election in the fraternity.

Boarders wanted advertising will bring new faces to your table.

LOCAL SCOUTS EXHIBIT SKILL

Wetumpka Sentinels Receive Rounds of Applause for Their Exhibition.

ROPE CAST FEATURES

Causbrook Twirls Hemp the Entire Lenth of Madison Square Garden —Thompson Displays Rare Nerve —Outdo All Competitors.

Interest in the Sportsmen's Show at Madison Square Garden was kept very much alive yesterday by the presence, among others, of more than 500 boy scouts who gave demonstrations of their skill in their special lines of activity under the command of A. R. Forbush, Deputy Field Scout Commissioner, with the result that there were many inquiries by adults in the crowd of over 4,000 onlookers, as to the best ways and means of organizing troops.

Twenty-five members of the Wetumpka Sentinels, Troop 5, of the First Presbyterian church patrols, of this city, under the leadership of Scout Master Allen E. Beals, showed their cleverness at wall scaling and gave a great exhibition of speed at clearing a ten foot wall with the complete detachment of twenty-five scouts. The local patrol was extender courtesies during the trip by the officials at Madison Square Garden. The boys arrived in time to attend the wall scaling competition in which they took a conspicuous part. Mr. Beals brought his scouts into the Garden in solid formation and those who witnessed the demonstration said afterwards that no other troop in attendance could approach the Queen City representatives in keeping marching formation, and the Plainfield boys were complimented on every hand.

A wall scaling contest had been arranged by the Deputy Field Commissioner in which the Plainfield troop, a Chinese troop and two other troops were entered to compete. The Chinese boys have been heralded about the country as unapproachable in wall scaling competition and naturally the Wetumpka contingent expected a stiff fight to make a creditable showing against the scouts of foreign birth. Great was their surprise, however, when the announcement of the withdrawal of the Chinese wall scalers was made and many and varied were the reasons advocated for their sudden action, among the latter being one to the effect that the Plainfielders marching order when coming on the field had so astonished the Chinese that they decided that if the Plainfielders could scale walls as well as they could march there was little hope of overcoming them.

The local boys brought their barrier on the field in running order and in scaling the wall established a new record that the officials refuse to devulge for the time being. An incident occurred during the competition that displayed the qualities of one of the Plainfielders, William Thompson, a first-class scout. Without any warning the barrier which the Wetumpka boys were scaling snapped and John Causbrook slipped nearly losing his hold on the obstacle. Thompson, with rare presence of mind and sheer grit, held Causbrook by his clothing and pulled him over the wall in safety while the large garden crowd held its breath expecting to see the officers and scout masters make a rush for Causbrook and help him out of the difficulty. Nothing of this nature was attempted, however, and the scouts received a great ovation when they completed the stunt unassisted.

The Plainfielders exhibited their scoutcraft skill by constructing a ten foot barrier for one of the troops that had come to the show, unprepared, in the marvelous time of twenty minutes. Mr. Beals said this morning that he was astonnded at the smoothness with which the task was accomplished, no signals being given at any time and the scouts exhibited no nervousness, although watched by over 4,000 people.

John Causbrook, of the First Presbyterian Troop, gave an exhibition of rope casting that is seldom equalled by man or boy. The local youngster threw the twisted hemp so that it fell in almost a straight line the entire length of Madison Square Garden, or a New York city block. This was a stunt that was never before witnessed by promoters of scoutcraft and the Plainfielder received a round of applause that rocked the Garden.

After the scout demonstration the boys were shown around the show by the officials in charge and met James E. West, National Chief Scout and Dan Beard, Chief Ranger, both of whom were cheered by the scouts and responded with short congratulatory speeches. The Plainfield boys were accorded the use of the Central Railroad's platform in Jersey City to form their line of march and the railroad company provided a special train for the return trip. The Wetumpka Sentinels were represented by twenty-two scouts and three officers and were accompanied by delegations from the Crescent Avenue church and Netherwood patrols.

EARNS TITLE TIE.

In a close game at East Orange yesterday the East Orange High School tied the Montclair High School for the championship of the Northern New Jersey Interscholastic League at basketball. At the close of the second period the score was tied at 25 to 25 and an extra period of five minutes had to be played. East Orange made two baskets in the five minutes, but was charged with two fouls, making the final score 29 to 27. Each team has won three and lost one in the championship series. Arrangements for the final game have yet to be made.

SUBERBAS START SOUTH.

New York, March 1.—A dozen players of the Brooklyn National league baseball team, accompanied by Trainer Dan Comerford, sailed today for Savannah, en route to Augusta, where they are to get into trim for the coming season. The party included Pitcher Stack, Catchers Erwin and Phelps and several of the recruits. Pitchers Ragan, Allen and Rucker are already in the South, while other members of the team will proceed to Augusta direct from their homes. The entire squad has been ordered to report at the training camp by next Tuesday.

PARISH HOUSE SCHEDULE.

Two games of basketball will be played at the Scotch Plains Parish House tonight, the main bill being taken care of by the Parish House first team and the Y. M. A., of South Bound Brook, and the preliminary game by the Plains seconds and the B. A. C., of Westfield.

GAME AT Y. M. C. A.

The Somerset A. C., of New Brunswick, will furnish the basketball attraction at the local Y. M. C. A. tonight, playing against the Y. M. C. A. first team.

NEW CLUB'S FIRST SHOOT.

The recently organized Sportsman's Club held its initial shoot at its grounds on Park avenue with about sixteen contenders entered. The club has elected Curtis Dall and Robert Moyer to act as directors and will hold a shoot every Saturday afternoon.

PERSONAL.

Miss Alice Sawyer, a teacher in the Bernardsville School, is spending the week-end with her parents, Mr. and Mrs. Henry H. Sawyer, of McDowell street.

Miss Louise McCormack, a teacher in the Lambertsville School, is spending the week-end with her parents, Mr. and Mrs. John McCormack, of John street.

AMUSEMENTS. AMUSEMENTS.

PLAINFIELD THEATRE

MATINEE AND EVENING
SATURDAY, MARCH 1
WILLIAM A. BRADY, Ltd., Presents
"Bought and Paid For"
THE GREATEST PLAY OF THE DAY BY GEORGE BROADHURST
SEATS NOW SELLING
Prices—Mat. 25c, 50c, 75c, $1; Night 25c, 50c, 75c, $1, 1.50

John Daniell Sons & Sons
cordially invite you to inspect their exhibition of
New Spring
Millinery,
Suits, Coats,
Dresses and Waists,
For Women and Misses
On Monday, March 3rd, 1913
and succeeding days.
Broadway, 8th and 9th Sts.
NEW YORK CITY.

Try Press Want Ads.

The Prudential Industrial Policy

makes it possible for every insurable member of a family to be insured. Small premiums, which are collected weekly by agents who call for them, make it easy to keep the policies in force. Send for interesting descriptive booklet entitled "Five Minutes' Talk with The Prudential on Industrial Life Insurance"

The Prudential

Founded by JOHN F. DRYDEN,
Pioneer of Industrial Insurance in America

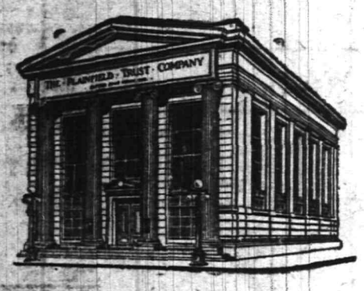

The Closing of the Christmas Savings Club Has Been Postponed for One Week

Owing to the unprecedented demand for memberships and the fact that the supplies in several classes have become exhausted we have decided to receive members until the close of business on March 8th.

Additional supplies have been ordered and will be on hand shortly. As soon as they are received notice will appear in this space. In the mean time temporary receipts will be issued and those desiring to join may do so now.

THE PLAINFIELD TRUST COMPANY

Co-operative Coal Business

Egg Coal - - - - $6.25 per ton
Nut and Stove - - 6.50 " "
Pea Coal - - - - 5.00 " "

with 25 cents per ton Discount for cash or payment in 10 days

INCREASED BUSINESS---DECREASED PER TON

IF WE DELIVER 12,000 TONS OF COAL A YEAR AT AN AVERAGE COST OF $1.00 PER TON, IT IS A SOUND BUSINESS PRINCIPLE TO STATE THAT IF WE CAN DELIVER 25,000 TONS A YEAR OUR AVERAGE COST PER TON WILL BE DECREASED TO A LARGE EXTENT.

50 PER CENT. OF OUR EXPENSE PER TON IS FIXED, NO MATTER IF WE DELIVER 10,000 TONS OR 30,000 TONS A YEAR, AND BY INCREASING OUR TONNAGE 33, 50, 100 PER CENT. OR MORE, OUR COST PER TON WILL BE DECREASED PROPORTIONATELY.

IF THEN YOU WILL CO-OPERATE WITH US BY GIVING US YOUR COAL BUSINESS—WE STAND PLEDGED TO LOWER THE RETAIL PRICES OF COAL IN PROPORTION TO THE INCREASED NUMBER OF TONS WE DELIVER.

"IN THE GAME OF LIFE, IT ISN'T SO MUCH THE CARDS YOU HOLD AS THE WAY YOU PLAY THEM THAT COUNTS."

Wadley & Goodenough

208 Madison Ave. Tel. 887

READ OUR AD. EACH DAY

TRY A PRESS WANT AD

AMUSEMENTS.

PROCTOR'S

THE HOME THEATRE

MOTION PICTURES AND VAUDEVILLE

DAILY, MATINEE AND NIGHT AT 2 P. M., 7 P. M., 9 P. M.

NEW PICTURES DAILY

EVERY SHOW GIVEN IN FULL

NEW COMPANIES MONDAY AND THURSDAY

TODAY'S VAUDEVILLE

"THE SUFFRAGETTE JURY" A MUSICAL COMEDY SCREAM WITH 14 PEOPLE

THE FOUR HOWARDS COMEDY SKETCH "THE WRONG MR. CORBETT"

WILSON & AUBREY COMEDY PANTOMIME

BURKE & DE RHONE SINGING AND DANCING

AL EDWARDS BLACKFACE MUSICAL AND PHOTOPLAYS

Paul Rainey African Hunt MOTION PICTURES

PLAINFIELD THEATRE, FRIDAY, MARCH 7.
Matinee at 2:15 P. M.
PRICES—25c, 35c, 50c.
Evening at 8:15.
PRICES—25c, 50c, 75c.

NEEDLECRAFT AND GIFT SHOP

Embroideries for Your Summer Wardrobe

A touch of handwork adds distinction to the simplest gown. We make a specialty of materials for dress-embroidery. If we haven't what you want we'll get it for you. We are showing this week, collars suitable for use on summer gowns, stamped on batiste and linen, and ranging in price from 15 cents to 50 cents.

NEEDLECRAFT AND GIFT SHOP, 207 North Avenue.

ORGANIZED 1864

THE FIRST NATIONAL BANK OF PLAINFIELD.

A COMMERCIAL BANK WITH SAVINGS and SAFE DEPOSIT DEPARTMENTS.

FOUR PER CENT. INTEREST PAID ON SAVINGS ACCOUNTS.

SMALLEY BROS.

BUTCHERS
CHOICE MEATS

GAME IN SEASON.
ROASTING AND BROILING CHICKENS A SPECIALTY
BERKSHIRE SAUSAGE (none better).
Orders called for and delivered.
Telephone 88-A.

CARL SILBERT'S JEWELRY STORE

is now located at

255 W. Front St

Opposite Postoffice.

LOOK FOR WHITE STREET CLOCK

RITZ Inc.

BABCOCK BUILDING
CANDIES, ICE CREAM, DAINTY LUNCH

—Use Press want advs. in finding that new job—thus showing evidence of your ability to fill it!

MAINTAIN AN ACCOUNT FOR LOCAL EXPENSES

Have you ever considered how convenient it would be to have an account here in Plainfield for the payment of local expenses? Many people who keep their principal fund in New York keep an account here for that purpose.

We offer our services and if a balance of $500.00 or more is maintained will pay 3% interest. Smaller accounts, however, are solicited and will receive the same careful attention.

THE STATE TRUST COMPANY

CAPITAL $100,000.00.

FURNITURE SELLING

A good furniture store must be more than a place where you can select chairs and tables, look at a tag and pay the price. It is the selection that counts. Whenever we make a sale we also hope to make a friend. The best advertising we have is the large number of homes we have so satisfactorily furnished and especially so during these weeks of such splendid values.

THIS IS THE TIME OF BIG MONEY SAVING IN ALL OUR LINES.

FURNITURE, BEDS, BEDDING, RUGS, LINOLEUM, DRAPERIES.

SHIRLEY & JOHNSTON

BABCOCK BUILDING PLAINFIELD, N. J.

YOUR DULL HEADACHES

Probably come from overstrained eye-sight. Nine-tenths of the headaches are the direct result of eye trouble. Bring those troubles to us and let us prescribe for you.

All work guaranteed.

FREE EXAMINATION BY

STILES & CO.

PHILADELPHIA EYE SPECIALISTS

107 East Front Street
Every Thursday.
Hours 10:30 a. m. to 5:00 p. m.

RESTAURANT

NEIGHBOUR

CATERER

133-135 North Ave.

TELEPHONE

THE ONE STEP

and all the latest Dances are taught at the

Brunet
School of Dancing
Plainfield, N. J.,
Every Wednesday.
Send for circular.
Address
167 Linden Ave.,
Flatbush, N. Y.

Hoagland's Express

Vans and careful and competent men for

FURNITURE MOVING

OFFICE 116 WEST SECOND ST.
Telephone 883-W.

To Accumulate

a considerable sum of money, it is very essential to have a bank account and make regular deposits. Do not wait until you are older before you start your reserve fund. Do it now.

Your account is invited.

4 PER CENT. INTEREST PAID.

PLAINFIELD SAVINGS BANK

Only Savings Bank in Plainfield

Zeek Baking Co.

174 East Front St.

Corn Muffins hot for luncheon are fine,
We make them fresh daily all the time;
Call us up early over the 'phone,
We'll send them quickly to your home.

Where Quality is "Foremost"

Telephone 1065

SCHEELEIN'S VARIETY MARKET

31 SOMERSET ST. TEL. 1974

HERALD IT ABROAD.

If you have property to rent, let it be known. The widest publicity is obtained through the Press classified advs.

PLAINFIELD DAILY PRESS

THE WEATHER.

Fair and warmer tonight; Tuesday unsettled.
Max., 42; Min., 20.

Established May 10, 1887. TEN PAGES. PLAINFIELD, NEW JERSEY, MONDAY, MARCH 3, 1913. TEN PAGES. Two Cents a Copy, $5 a Year.

HELEN SACHAR PHYSICIAN'S BRIDE

Daughter of Jacob Sachar Becomes the Wife of Dr. Bernard Levinson.

TWO RABBIS OFFICIATE

Revs. Levinson and Miller Perform the Ceremony at the Synagogue of the Children of Isreal—A Reception Follows.

Miss Helen Sachar, daughter of Mr. and Mrs. Jacob Sachar, of West Third street, and Dr. Bernard Levinson, also of this city, were married at 6 o'clock last night in the Syna-

Mrs. Bernard Levinson
(nee Sachar)

gogue of the Children of Israel, on New street, in the presence of a large gathering of relatives and friends, including many out of town guests. The ceremony was performed by Rev. Jacob Levinson, of Albany, N. Y., brother of the bridegroom, assisted by Rev. Mr. Miller, rabbi of the local synagogue.

The ceremony, an elaborate one, was very impressive. A boy choir of thirty voices sang hymns and the responses, assisted by a string orchestra from New York. The decorations were elaborate, comprising a bank of ferns, varied colored ribbons, studded with incandescent lights.

The bride wore a gown of ivory white Canton crepe, with light blue brocaded velvet, pannier, and a veil caught up with lilies of the valley and she carried a bouquet of bride roses. The maid of honor was Miss Marian Sachar, sister of the bride. She wore a gown of ivory white Canton crepe, with crystal trimmings, green pannier and carried white and pink carnations. The bridemaids were Miss May Sachar, of Brooklyn; Miss Estelle Levinson, of New York; Miss Rose Siegel and Miss Ida Sachar, of this city. Their gowns were of white, pink, and gold crepe de chine, en train, and they carried white and pink carnations. The flower girl was Charlotte Sachar, the ten-year-old sister of the bride. She was dressed in white and carried roses, tulips and carnations, which were strewn in the path of the bridal party as they entered the synagogue.

The best man was Louis Sachar, of New York, a cousin of the bride, and the ushers were Howard Holder, of Newark; Benjamin Moril and Harry Siegel, of this city, and Abe Levinson, of Albany, N. Y.

Following the ceremony a reception was held at the home of the bride's parents on West Third street, which was attended by a large number of relatives and friends. Dr. and Mrs. Max Levinson, of Boston, the former a brother of the bridegroom, arrived here early this morning, first attending the wedding of Mrs. Levinson's brother, David Parshish, in New York, and they joined in a family reunion. Included among the guests were many physicians, friends and classmates of the bridegroom.

The bride is a graduate of the Plainfield High School, Class '08, and the Newark Normal School, Class '10, and until recently was a teacher in the Public Schools of Newark. Among the costly gifts received by the bride was the new house, completely furnished, at West Front street and Giraud avenue, the deed for which was given to her yesterday by her father.

Dr. Levinson is the son of Mr. and Mrs. Morris Levinson, of New York. He is a graduate of the Baltimore Medical School, Class '08, after which he spent two years at St. Mark's Hospital, New York. After two years' practice in Brooklyn, he came to Plainfield a year ago, where he has secured a large practice. The couple have taken possession of their new home on West Front street.

—Neuman Bros. are offering an unusually fine assortment of choice fruits and fresh vegetables, from which a selection is easy. ***

JOS. ANGERBAUER, SR., SUCCUMBS TO HURTS

Thrown From a Cart Oct. 9, Aged Man Sustained Internal Injuries.

Joseph Angerbauer, Sr., aged 74 years, one of the best known German citizens of Plainfield, died yesterday afternoon at Muhlenberg Hospital, the result of injuries received on October 9 last, by falling off a cart while in the employ of the street department of the city. He was driving along West Front street, near Giraud avenue, when the horse slipped and fell, and Mr. Angerbauer was thrown off the cart, receiving internal injuries.

Mr. Angerbauer was born in Wetenburg, Germany, December 21, 1838. He came to this country at the age of ten years with his parents and settled on Long Island. He had lived in Plainfield since 1879 and for the past twenty years was a faithful employe of the city street department. He was married to Miss Frances Wendel, of Warren county, this State, February 15, 1863, and last month he and Mrs. Angerbauer observed the fiftieth anniversary of their wedding, although Mr. Angerbauer was still a patient at the hospital. He was a member of Trinity Reformed church, and prior to his illness, was a regular attendant at the services.

Surviving are his wife and seven children, Mrs. John Driscoll, John C. Angerbauer, of Winnipeg, David C. Angerbauer, Mrs. Willard V. Sutton, Joseph H. Angerbauer, of this city; Adam Angerbauer, of Jersey City; Henry Angerbauer, of Bayonne, and twenty-one grandchildren and three great-grandchildren. The notice of the funeral will be given later.

CODINGTON AND BLATZ FORM LAW PARTNERSHIP

Announcement was made today that Councilman Francis J. Blatz had associated himself with William R. Codington, in the practice of law, under the firm name of Codington & Blatz. Mr. Blatz will give up his offices in the First National Bank building and remove to those of Mr. Codington at Park avenue and West Second street.

Mr. Codington is one of the oldest practitioners of the law in the city, and was formerly associated with S. S. Swackhamer for many years. The latter has since formed a partnership with George W. Bird.

Mr. Blatz is the son of Mrs. Joseph A. Blatz, of North Plainfield. He attended the Noth Plainfield Public Schools and was graduated from the New York University in 1897, which year he was admitted to the New Jersey Bar. Last fall he was elected a member of the Common Council from the Fourth ward, succeeding John E. Dunn. He is a member of Plainfield Lodge, No. 885, B. P. O. E., Watchung Council, Knights of Columbus, past master workman of Central Lodge, A. O. U. W., a member of the Loyal Order Moose and Miantonomo Tribe, No. 118, Improved Order of Red Men.

QUARTER-METER THIEF WAS BUSY SATURDAY

That a former employe of the Public Service Gas Company is responsible for the quarter-meter robberies which have been reported to the police recently in alarming numbers, is the opinion of the authorities as well as the officials of the corporation. Two cases were reported to the police Saturday night in which the meters were torn loose from their connections, the gas turned off, and the coins stolen. The liability of asphyxiation of members of the families where these offenses are committed has aroused the police to prompt action and it is expected that arrests will be made today.

When Mrs. Nora Smith, of 706 West Fourth street, returned home Saturday night she smelled the dor of illuminating gas and when she applied a lighted match to a jet no service was to be had. An investigation revealed that the quarters were stolen from the meter and the gas turned off.

A similar case was reported to Chief Kiely on Saturday by John Naylor, of 322 Lee place. He said his cellar had been entered by forcing the outer door.

RASORES WILL MEET.

The Rasores will meet tomorrow morning with Mrs. L. N. Lovell, of Crescent avenue.

Honeyman's Private Tours
To Bermuda April 8. To England and Scotland (with coachings), and Holland, June 21. Circulars ready at 181 North avenue. 3 1 2***

—Men's sole and heel waterproof, 75c and 90c, at "U. S. Shoe Repairing Co.," 122 East Front street. ***

WHAT THE SCOT HAS DONE FOR RELIGION

Theme of Rev. Dr. Chas. E. Herring's Sermon to Clan Mackenzie.

Recalling some of the important things which the Scots have done for the cause of religion, Rev. Dr. C. E. Herring, of the First Presbyterian church, delivered a sermon of special interest to the members of Clan MacKenzie, No. 204, Order of Scottish Clans, last night. The members attended in a body.

Dr. Herring took for his text the words, "There was a man sent from God whose name was John." "The allusion of the text is to John the Baptist," said Dr. Herring, "but I love to think of every man having a particular place in God's plan, that every man is sent from God for some particular mission in the world.

"The men I have in mind at the present moment is the man that Carlyle called the 'most Scottish of the Scots,' John Knox. The historian Froude has said of him, 'No grander figure can be found in the entire history of the reformation in this island than that of Knox.' One of the great gifts then of Scotland to the religious light of the world is the life and teachings of this 'light of Scotland.'

"I am well aware that another has called him a 'holy savage.' Yes, he was intolerant, but he lived in an intolerant time. He was intolerant to the intolerant. He lived among a fierce people and because of the stern, inflexible nature of his method the Presbyterian church of Scotland was launched in 1560.

"In his day the religious condition of the world was in convulsions and Scotland revered a man of the Knox pattern who feared God so much that he feared nothing else and who dared to think for himself. Scotland and the world ever since have been blessed for the strength and the enforcement of his convictions."

FIRE AT NEW MARKET DOES $2,200 DAMAGE

A fire that did a large amount of damage during the short time it lasted, was discovered at noon today in a house on Edwards avenue, New Market, occupied by Robert De Hart. The blaze was started in the attic by a defective flue and the shingled roof burned rapidly, getting big headway before the New Market firemen arrived on the scene. They were hampered by the low water pressure.

The property of Harry Piddington, the New Market fire chief, which is located next door, caught fire from sparks but the blaze was extinguished before any damage was done. The loss at the De Hart residence was $500 to the property and $700 to the furniture. The building is owned by Day & VonMinden, of New Market.

ASSAULTED CONDUCTOR; HELD FOR GRAND JURY

Arraigned before City Judge DeMeza this morning charged with assaulting Harry Simpson, a conductor on a Main Line trolley, Charles P. Lyons, of West Fourth street, was held in $200 bail to await the action of the grand jury. In default of bail he will be committed to the county jail.

Lyons pleaded guilty and said he was intoxicated when he committed the offense. His attack upon the Public Service employe was the outcome of a quarrel which followed when Simpson remonstrated with Lyons for causing annoyance to other passengers. He was arrested by Patrolman Sweeney.

ENGINE CREW INJURED WHEN BOILER EXPLODED

(By Telegraph to The Daily Press.)

Philadelphia, March 3.—An explosion of the boiler of a locomotive, hauling a passenger train, this morning, was responsible for the serious injury of the engineer and fireman.

The accident occurred at 9:25 o'clock. The engine was attached to a special train carrying the mass volunteer militia bound for Washington.

None of the passengers was injured. The accident happened as the train was passing East Rahway.

SHOOTS A MAD DOG.

Detective Sergeant John J. Flynn shot a black and white fox terrier in the rear of the premises at 331 Madison avenue, yesterday. The canine was frothing at the mouth and acting strangely. It had no collar or other means of identification. The crusade against stray dogs is the result of Mayor Percy H. Stewart's recent proclamation.

TEN HOURS' DAY AT POST OFFICE

Many Changes Will Take Effect Tomorrow in the Local Mail Service.

MR. BIRD ANNOUNCES

Three More Clerks, Three Carriers, One of the Latter Being a Colored Citizen—No Collections on Sunday.

With the change in the national administration tomorrow, when Woodrow Wilson becomes President of the United States, there will be changes in the local postoffice, the most important of which probably will be the introduction of the ten consecutive hour working day for all employes of the department. While this will prove of benefit to the employes, and Postmaster Bird has been able to secure additional help, there will be no improvement over the present service. In fact, Mr. Bird believes that it will interfere to some extent with the carriers who make two trips a day.

Under the new rule the carriers will begin work at 6:30 o'clock in the morning and quit at 4:30 o'clock in the afternoon. Some of the clerks will begin work at 5:30 o'clock in the morning and will quit at 3:30 o'clock in the afternoon. The men must work ten consecutive hours and they must stop work when their time is up.

Another important change in which the public will be interested will be the closing of the carriers' window for the 5:30 o'clock afternoon mail. This window will not be opened in the future and Postmaster Bird says that it will be useless for anyone to try and get his mail there. If it is found possible the window may be opened at 7 o'clock in the evening for not more than a half-hour.

In connection with these changes, Mr. Bird has been given three additional letter-carriers and three extra clerks, and there will be two substitutes, one of whom, George Lockette, is the first colored man to enter the regular service. He passed the examination for carrier with a high percentage. He is 30 years of age and formerly worked for Joseph Harrigan, of South avenue. The other substitute is James F. Martin, who formerly worked at Pond's.

The three additional carriers are William F. Summers, Frank Stodd and Alvah B. Dunham, and the additional clerks are Daniel Shea, who resigned as carrier; Charles Weaver, formerly a local trolley conductor, who lost his leg as the result of an accident at Front and Somerset streets, and Roy Hann.

Mr. Shea will alternate with William Thorn at the stamp window; Mr. Weaver will be the night distributing clerk and Mr. Hann will be assigned to the mailing division. Clarence Rittenhouse, whose place is taken by Mr. Shea, will be assigned to the city distributing and registry divisions.

As Mr. Bird will be obliged to use his entire force, there will be no other substitutes available for the present in case extra work is necessary. It is expected that Carrier Lockette will be assigned to handling the parcel-post packages for the present.

Beginning next Sunday there will be no general collection of mail from the letter-boxes on Sunday. Mr. Bird is now preparing a list of boxes from which collections will be made in the business section, but the residential section will be entirely cut out of collections on Sunday.

WANTS TWO MORE JUDGES ON U. S. SUPREME COURT

(By Telegraph to The Daily Press.)

Washington, March 3.—In line with the well understood program of the incoming administration for progressive and reform legislation comes a revival of the announcement from authoritative sources that President Wilson will seek to increase the membership of the United States Supreme Court by asking Congress to provide for the appointment of two additional justices. Naturally, he is expected, in conformity with the frequent declarations of intention to put only progressives on guard, to appoint men who he can trust to construe the constitutionality of the reform legislation affirmatively so that the people may have their reform laws upheld.

There is no mistaking the determined attitude of the incoming president and those working with him towards progressive legislation.

CHICKEN THIEF'S HAUL.

Frederick Groener, of 115 Watchung avenue, has reported to the police the loss of 13 chickens which he says were stolen from his coops Saturday night.

—Use Press want advs.

PARK COMEDY CLUB PLANS ANNUAL SHOW

"Her Lord and Master" to Be Presented at Local Theatre Shortly.

The play and cast committee of the Park Comedy Club has decided to produce the four act comedy, "Her Lord and Master," by Martha Morton, at the Plainfield theatre the last week in April or early in May. The original cast of this comedy contained such well-known names as Herbert Kelcey, Morton Selton, Douglas Fairbanks, Effie Shannon and Hattie Russell. The announcement of the cast for the local production will be announced within a short time.

The Park Comedy Club has re-organized and increased its membership so as to include an associate list of members. This list is limted in number and the membership entitles each one to two seats at the spring play given by the club by payment of the annual dues of $5. Application for either active or associate membership may be made in writing to any of the active members of the club.

MAYOR GIVES PRAISE TO POLISH AMERICANS

With an object of arousing a patriotic spirit among the Polish populace in this and surrounding towns, a mass meeting of representatives of this nationality was held in John Sobieski Hall on East Second street, yesterday afternoon and more than 250 were present. The demonstration was held by the United Order of Polish lodges and the prime object in getting together was to enlighten the people of foreign birth as to their rights and duties as American citizens and to learn of the situation in Poland.

Mayor Stewart spoke briefly on the subject of good government lauding the local population of that nationality for their public spirited inclinations and incidently saying that the Polish people are a set of the best law-abiders in the country. Edmund Szydlowski, president of the Polish National Alliance of the United States, outlined the present condition of affairs in the European countries and urged financial backing for Poland in its struggle to regain its independence. He said that the situation is threatening and if the struggle does begin all Polish people in America would be expected to return to the mother country and take up arms against the foe. About $75 was subscribed at the mass meeting yesterday afternoon to be turned in to the general fund which is being kept as an emergency in case of war.

FR. HOGAN OFFICIATES AT BROTHER'S FUNERAL

Rev. Daniel F. Hogan, curate of St. Mary's church, this city, was called to Jersey City yesterday by the death of his brother, James Hogan, who passed away at the home of their sister, Mrs. William Costigan, of that place, Friday night. Mr. Hogan had been confined to his home suffering from a paralytic stroke for the past two months and his death was not wholly unexpected. He was foreman in the Jersey Centrail Railroad's shops in Jersey City and leaves besides Father Hogan, of this city, Mrs. Costigan, with whom he lived.

The funeral services were held at St. Aloysius' church, Jersey City, this morning, and Father Daniel F. Hogan was the celebrant at the mass.

LITTLE GIRL'S FUNERAL.

The funeral service of Margaret Nelson, the ten-year-old daughter of Mr. and Mrs. Andrew Nelson, was held at her late home 442 West Front street, this morning at 8:30 o'clock. The solemn high mass of requiem was held at St. Mary's church at 9 o'clock. Flowers covered the casket. The pallbearers were Andrew Nelson, John Flanagan, Peter Markie, Alfred Guggon, William Peterson and James Stringan.

A. J. LEADER HURT.

Albert J. Leader, of Duer street, was removed to Muhlenberg Hospital yesterday afternoon suffering with a compound fracture of the left leg below the knee. He has been calling on his old friend, Captain S. C. Peck, on West Front street, and on leaving he made a misstep on the porch and fell the full length of the steps fracturing his leg. Today his general condition was reported to be good.

FUNERAL OF MRS. VAIL.

The funeral services of Mrs. Sarah A. Vail was held at 2:30 o'clock this afternoon at her late home, 326 East Third street, and was conducted by Rev. Dr. C. M. Anderson, of the First M. E. church. The burial was in Fairview cemetery, Westfield.

—Use Press want advs.

DEMEZA UNPERTURBED BY COURT'S RULING

City Judge Will Continue to Inflict Punishment on Speakeasy Men.

When City Judge William G. DeMeza was asked what course he would pursue regarding sentences in "speak-easy" cases now that Judge Connolly, in the Union county court, has set aside the conviction of Louie Davigo, whom he sentenced to pay a fine of $100 and to undergo thirty days in jail, he stated that he would not deviate from the position he has taken from the day he first became city judge.

"As I understand it," said the Judge, "Judge Connolly set aside the sentence on the ground that the complaint was imperfect. All along I have considered that it is wrong to hold 'speak-easy' men for the grand Jury for it entails much expense to our taxpayers as the city has to pay the expenses of the witnesses and the time of the police is taken in going to court to testify. Furthermore, convictions are hard to get in such cases in the county courts and that is the fault of the juries, not the judges.

"I think it better for the ends of justice and for the taxpayers' pecuniary interests to impose sentence myself. In this way the fines go into the city treasury, not to the county. Then, too, I see to it that the guilty parties go to jail.

"I believe that most citizens will support me in this stand which I shall continue to take unless the courts give an opinion that it is illegal for me to punish these culprits and that I must hold them for the grand jury. I hope that such a decision will never be made."

CHAUFFEUR IS AGAIN HELD FOR GRAND JURY

Bradford Blauvelt, the chauffeur who was responsible for two accidents on the Warrenville road on Wednesday night, February 13, was arraigned before Justice of the Peace Hughes in the Watchung court Saturday night on the charge of assault preferred by Charles Drummond, of Springdale, who with his wife and seven-year-old daughter, Helen, were thrown from the carriage in which they were seated, when the machine the defendant was driving crashed into them. Blauvelt was held in $200 bail to await the action of the grand jury.

In summing up, J. Henry Crane, who represented Blauvelt, claimed that no intent of assault had been shown by testimony, which he said was the only ground upon which an assault charge could be sustained, and therefore asked that the complaint be dismissed.

Mr. Crane was indignant over the disposition of the case and declared after the hearing that prosecution of Blauvelt was being made persecution.

P. H. S. ALUMNI ASSN. RECEPTION ON MARCH 29

A meeting of the committee having in charge the arrangements for the annual reception and dance to be held under the auspices of the Plainfield High School Alumni Association was held on Saturday night at the home of the chairman, Dr. Sydney R. Titsworth.

The affair will be held at the High School Auditorium on Saturday night, March 29. This year's reception and dance will be somewhat of an innovation, being distinctly an alumni feature, attended only by members of the association and their guests. Invitations have been sent to all the members and each will be permitted to extend an invitation to one person outside of the association.

The committee have arranged for music to be provided by the Van Eps Brothers, of this city.

NO BURGLARS THERE.

L. E. Giddis, night watchman at the Public Service Corporation's office and storehouse in West Second streets, summoned help from police headquarters shortly before midnight last night, to assist him, he said, in the capture of burglars whom he supposed were ransacking the rear office rooms. When Patrolman Sweeney arrived on the scene, however, no sign of intruders could be seen. Giddis was sure, however, that he heard footsteps in the inner offices.

MRS. JACOBSON.

Mrs. Dorothea Jacobsen, aged 73 years, wife of Andrew Jacobson, of 440 West Fourth street, died yesterday morning following a lingering illness. Arrangements for the time of the funeral have not been completed as yet but it will be held tomorrow afternoon from her late home. Interment will be made in Hillside cemetery.

REPAYS KINDNESS WITH HUGE CHECK

When Daughter is Born N. P. Twp. Man Receives Gift of $25,000 for Child.

FROM A COAL BARON

Charles Hodgen, Railroad Traffic Manager at Waldorf-Astoria, Gets Windfall—Had Refused to Take "Tips."

Fourteen years ago a promising coal mine owner of Pittsburgh, Pa., said to Charles Hodges, manager of the railroad ticket office at the Waldorf-Astoria Hotel, New York:

"Mr. Hodges, you have been very good to me—and granted me many favors, when I get to be a rich man, I'll repay you."

During the ensuing years Mr. Hodges married a daughter of Frank Probst, proprietor of the Washington House, North Plainfield Township, and two weeks ago a baby girl was born to the couple, and was named Josephine. And the mine owner is a multi-millionaire and a prominent factor in big business affairs.

Visiting New York frequently on business the millionaire always stopped at the Waldorf-Astoria and the friendship between himself and Hodges increased. Last Wednesday when the financier entered the New York hotel the usual cordial greeting followed and Hodges told his friend that he was now the proud father of a baby girl. The millionaire accused Hodges of joshing him, but accepted an invitation to come and see the child and paid the visit yesterday afternoon.

He brought with him his personal check for $25,000, made payable to the two-week-old Josephine, which he stipulated was to be held in trust for the child by its parents until she became of age.

Seen at the Washington House today, Mrs. Hodges told of the millionaire's kindness and said she was sorry that he had abstracted a promise from her to keep his name a secret. And the $25,000-baby in perfect health laughed and cooed, ignorant that she is the recipient of such good fortune.

FIND MISSING WIFE WHO LEFT YESTERDAY

Mrs. Clara Berry is Located in Morristown by the Police.

Mrs. Clara Berry, of Leland avenue, was reported to the police as missing from home yesterday morning and the local authorities were asked by her husband to institute a search. She went to Elizabeth on Saturday morning on a shopping tour, purchasing numerous household articles which she charged to her husband, having them delivered to the house. At noon-time she entered a restaurant in Elizabeth, it is known and ordered a meal for which she lacked funds to pay.

Mrs. Berry returned home Saturday night and upon arising yesterday morning informed her husband that she was going downstairs to prepare his breakfast. The husband says he went down to his morning meal as usual, but his wife was gone, having taken a sudden notion, he says, to visit friends in Morristown. The police of that city found her this morning and communicated with her husband, who sent for her.

The woman has apparently been suffering some mental trouble since she left home Saturday morning on her shopping trip and cannot account for anything she has done since that time.

TEMPERATURE TODAY.

The temperature report from the State Trust Company is as follows: 9 a. m., 30 degrees; 11 a. m., 36 degrees; 1 p. m., 40 degrees.

John Neagle, the local agent of the Weather Bureau, furnishes the following report of yesterday's weather: Maximum temperature, 42; minimum temperature, 24; mean temperature, 33; normal temperature, 35; precipitation, trace.

WASHINGTON TODAY IN BRIEF.

(By Telegraph to The Daily Press.)

Washington, March 3.—Congress today passed a bill creating a Public Utilities Commission for the District of Columbia and forbidding a traction merger.

The President today signed the army appropriation bill.

Authorizing the construction of light houses and aides to navigation on the Atlantic and Pacific coasts, the Omnibus light house bill carrying authorization of $1,200,000, passed the House today

Spring Is Knocking At Our Door

AND HERE AT THE "WHITE STORE" WE ARE CLEANING OUT OLD NUMBERS TO MAKE ROOM FOR THE NEW LINES WHICH ARE ARRIVING DAILY. ALREADY WE HAVE RECEIVED AN ADVANCE LINE OF LADIES' COATS, SUITS AND DRESSES, WHICH ARE RIGHT UP TO THE MINUTE IN CUT AND MATERIALS AND WE ARE PRICING THEM SO THEY WILL SELL FAST.

LADIES' WAISTS OF EXCEPTIONALLY ATTRACTIVE PATTERNS AND YOU MAY HAVE YOUR CHOICE OF LONG OR SHORT SLEEVES AND HIGH OR LOW NECK.

IN THE **WASH DRESS GOODS** SECTION NEW PLAIN AND FANCY GINGHAMS, LAWNS AND VOILES ARE BEING SHOWN. WE CALL YOUR SPECIAL ATTENTION TO A LINE OF VOILES SELLING FOR 20c; IT IS OF FINE TEXTURE OF SEVERAL POPULAR SPRING COLORS WITH A MERCERIZED COTTON STRIPE GIVING A SOFT SILKY EFFECT.

RIBBONS—PLAIN AND FANCY, SATIN AND MOIRE, NEW VEILINGS AND RUSCHINGS.

LACES—VERY SOON YOU WILL BEGIN TO PLAN YOUR SPRING DRESSES AND WE ALWAYS HAVE A VERY COMPLETE LINE OF ALL KINDS.

CORSETS—SEVERAL NEW NUMBERS. EASTER IS EARLY, AS YOU KNOW, AND THE NEW CORSET COMES BEFORE THE NEW GOWN AND NOW IS THE TIME TO GET FITTED UP AND BE ALL READY.

A. E. FORCE & COMPANY

"THE WHITE STORE"

We Give S.&H. Green Trading Stamps

PLAINFIELD'S NEIGHBORS

High Bridge-Califon.

The proceeds of the entertainment held in Apgar's Hall, Califon, under the auspices of the Women's Christian Temperance Union, amounted to $27.25.

James Apgar is ill at his home in Centre street, Califon.

George Maxwell will move his family from High Bridge to Annandale.

Mrs. Edith Beaty, of Schooley's Mountain, is visiting at Califon.

Degrees will be conferred tomorrow night by Fidelity Lodge, Knights of Pythias, of Califon.

After spending the week with her grandmother, Mrs. Elizabeth Force, of Califon, Miss Linnet Force will return tomorrow to Springfield, Mass.

For the benefit of the High Bridge High School Athletic Association, the Chicago Glee Club will give an entertainment in Rialto Hall, tonight.

North Branch.

The graduating class of the public school in this place gave an entertainment in the schoolhouse Friday night, which was largely attended. A farce, "Dr. Cureall," was presented by the scholars. Those in the cast were: Miss Margaret Hamilton, Miss Violet Flynn, Miss Frances Williams, Miss Ethelyn Van Derbeck, Adolph Widultis, Nelson Bunn, Miss Anna Davis, Miss Alberta Dunn and Miss Mildred Webb. The proceeds will be for the public school library.

Miss Beatrice London, of South Branch, and Edward Huff, of Neshanic Station, are home from a visit to Rev. and Mrs. John May at the parsonage of the Reformed church at South Branch.

Rev. Charles E. Corwin, pastor of the Reformed church in this place, and F. M. Van Derveer, secretary of the consistory, have drafted resolutions of regret on the resignation of Dr. James D. Van Derveer as treasurer of the church and cemetery fund, after a service of twenty years. Dr. Van Derveer resigned because of poor health.

Miss Ella Lyon, of Pluckemin, has gone to Perth Amboy to visit her brother, Judge Adrian Lyon.

Andrew Burd is suffering from bronchitis at his home at Pluckemin.

The annual meeting of the mission band of the Presbyterian church at Pluckemin was held Saturday afternoon at the manse, the members being entertained by Mrs. Charles E. Hoyt, wife of the pastor.

The M. M. M. basketball team of South Branch played a team from Somerville at the former place Saturday eevning.

Miss Irene Mattison, of Readington, is visiting her sister, Mrs. Frank Lewis, at South Branch.

The Misses Wilhelmina and Lulu Van Syckle, of East Orange, are the guests of Mr. and Mrs. Irving Mingle for a few days.

Mrs. James Vail, of Neshanic, has gone to Jersey City to spend a week with one of her sisters, who is seriously ill.

Miss Edith Weimuer, of East Orange, is visiting Miss Mabel Vail at her home at Neshanic.

Mr. and Mrs. Frederick Gordon, of Frenchtown, have been visiting Mr. Gordon's parents, Rev. and Mrs. L. J. Gordon, at the parsonage of the Methodist Episcopal church at Neshanic Station.

Miss Cora Rosencrans, of Passaic, is the guest of her sister, Mrs. Edmund C. Field, at Burnt Mills, near here.

The Community Club will be entertained Thursday evening at the home of Winfield Ritter Koller.

Miss Addie Stryker, of South Branch, has gone to Somerville for a visit.

Mrs. Louis Case is suffering from tonsilitis at her home at South Branch.

Mrs. Martin Hoagland returned to her home in Somerville yesterday after a visit to Mrs. Martha Connet at Readington.

William Holmes has returned to Newark after a visit to Mr. and Mrs. David Dunn.

Mrs. Francis M. Hoagland, of Neshanic, has gone to her former home in Pennsylvania for a visit.

German Valley.

Mrs. Lawrence Evans, of Fishkill-on-the-Hudson, is spending several weeks at the home of Mr. and Mrs. J. William Abel, in Chester.

Jacob Hoffman has leased the Case property in Main street, Chester, and will take possession some time this week.

Robert Quail moved Friday into the E. R. Sutton house in Orange street, Chester.

The Woman's Aid Society of the Chester Presbyterian church is making preparations for an Easter supper, to be held in the local chapel about March 19.

A daughter was born to Mr. and Mrs. Harry Barker in Chester last Thursday.

Harry W. Cyphers, agent at the station of the Lackawanna Railroad, Chester, is taking a month's vacation. He and Mrs. Cyphers will start on a Western trip this week.

Mr. and Mrs. Frank Hawkins, of Califon, are spending the week-end at the home of the latter's parents, Mr. and Mrs William Barker, in Chester.

George N. McLean and mother, Mrs. Eliza McLean, who have been visiting in Salina, Kas., and Princeton, Ill., will return to German Valley this week.

Mr. and Mrs. Frank Apgar, who were married February 15, have commenced housekeeping in German Valley.

The condition of George D. Walters, of German Valley, who has rheumatism, is improved.

Whitehouse.

Mrs. Matilda Lake, of Whitehouse Station, has gone to Annandale to spend several weeks with Mr. and Mrs. Willard Philhower.

Miss Bertha Large, of East Whitehouse, went to New Haven, Conn., on Thursday, to spend a week with relatives and friends.

The Y. M. C. A. Hebrew team, of Newark, played a game at St. Luke's Hall, at Peapack, Saturday evening, against the Valley Boys' basketball team.

John Hall, formerly of this place, who has been living in Pennsylvania for several years, will move in the spring to the William Haver farm, in Round Valley.

Miss Melvina Wyman, of Newark, is spending a few days with the Misses Grace and May Fenner, at Gladstone.

Mrs. C. A. Overton, of Patchogue, Long Island, is visiting Mrs. Charles Tiger, at her home at Peapack.

Word has just been received at Peapack of the death of Vernon Kagan, which occurred at Albany, N. Y. He was a son of Miller Kagan, of Peapack, and was well known there.

Howard Huff, who has been very ill at his home at Centreville, from blood poisoning in one of his hands, due to a cut that was uncared for, is reported to be recovering.

Under the auspices of the Ladies' Aid Society of the Methodist church at Centreville, a sociable will be held next Wednesday evening at the home of Joseph Taylor, near that place.

A trained nurse has been procured to care for the cases of scarlet fever in the home of Mr. and Mrs. Judson LaTree, in East Whitehouse. The public school is still closed. The building was thoroughly fumigated on Thursday.

Miss Ida Lindsley, of Dreahook, near Whitehouse Station, is home from a visit to Mr. and Mrs. Andrew W. Read, in Philadelphia.

Constable John H. Reed has just awarded the contract for the erection of a bungalow on his lot adjoining the Bonnell store, at Whitehouse Station.

Melmouth Lewis has been selected to take the part of Harvey LaTree in the cantata to be presented in the Methodist church in East Whitehouse next Wednesday evening, because of the scarlet fever cases in the LaTree home.

Mr. and Mrs. Dickerson, of Philadelphia, are visiting at Peapack and Gladstone. Mrs. Dickerson was formerly Miss Jennie Lawson, a teacher in the public schools there.

John Tiger and family, of Orange, are visiting Mr. Tiger's mother, Mrs. Ann Wingett, at Gladstone, for a few days.

Miss Elizabeth Tiger returned to her home at Peapack, Friday, after a visit to her grandparents, Mr. and Mrs. C. Martin Wyckoff, at Bedminster.

Miss Grace Dorland, of High Bridge, has been visiting Mrs. Daniel Todd at Peapack for a few days. She was formerly a teacher in the public schools at Peapack.

Miss Eunice Farrow, of Newark, is spending a week with Miss Ruth Reigle, at her home at Gladstone.

Miss Florence Hight, who has been ill at her home at Peapack, is improved.

Miss May Leary returned Friday to her home at Gladstone, after a visit to Morristown.

Mrs. Henry Philhower is ill at her home at Gladstone, from an attack of grip.

Hunterdon County.

The funeral of Frank Lagenbach, eleven years old, son of Mr. and Mrs. John Lagenbach, was held at the home of his parents in Glen Gardner, Saturday. Burial was in the Musconetcong Valley cemetery.

Miss Elizabeth Corkery, of Hampton, is spending some time in Easton, Pa.

Mrs. Patrick Connolly, of Somerville, is visiting in Hampton.

Miss Margaret Casey, of Hampton, has gone to Trenton to take a position.

Mrs. James Higgins, of Hampton, is in Greenville, a guest of her sister.

Miss Jennie West, of Annandale, has taken a position in Somerville.

The funeral of Augustus Bonnell, seventy-seven years old, who died at his home in Glen Gardner, Thursday, will be held at his late home today.

Mrs. Harris V. Ebbets, of Brooklyn, is visiting her parents, Mr. and Mrs. John Halewood, in Glen Gardner.

Mrs. William Sell, of Hampton, is visiting relatives in Philadelphia.

The Ladies' Aid Society of the Bloomsbuury Presbyterian church will give an entertainment March 15.

Dunellen & Vicinity

Miss Eliza Taylor, of Lincoln avenue, has returned home after spending a week with relatives in Hackensack.

Miss Bella Schneiper, of Dunellen avenue, entertained out of town friends over the week-end.

Mrs. Abner Corlell, of Prospect avenue, New Market, is detained at her home with a severe illness.

The regular March meeting of the Borough Board of Education will be held in the Whittier School tomorrow night.

The Borough Council will meet in the Borough Hall tonight for the regular March meeting.

Mrs. Charles B. Lake, who has been visiting her parents, Mr. and Mrs. Charles Dodwell, of Jackson avenue, has returned home.

Mrs. Maria Hunt, of Front street, who has been detained at her home for the past month, is slightly improved.

Reuben Holman, of William street, New Market, is detained at his home by an attack of grip.

Mrs. George Bunting, of New Market, has returned home from an extended visit with her daughters in Brooklyn.

Howard Van Ness, of New Market, has returned home from Neshanic, where he was called by the illness of his mother.

Miss Olive Leete and E. N. Stillman, of Brooklyn, spent the week-end with Mr. and Mrs. Paul Meyers, of New Market.

'Plains & Fanwood.

Milton Taber has removed from New York to his new home on Russell road.

Mrs. Robert G. Meggy and son left for Washington Saturday to attend the inauguration.

The dance held in the Fanwood fire house Saturday evening was a great success, about $50 being made. It is planned to hold one a month for the benefit of the Fanwood Fire Company.

Miss Marie Boice is able to be out again after being detained at home for the past five weeks with scarlet fever. The quarantine was raised by Dr. Munger last week.

George Peterson has returned to his home in Philadelphia after visiting his uncle, Charles Frank.

H. C. Lockwood has started a new bungalow on Paterson road.

Mrs. Susan Murray has returned to her home in Perth Amboy after visiting her niece, Mrs. Eugene Martin, of Terrill road.

The faculty of Public School, No. 1, will hold a regular weekly meeting in the office of the school tomorrow afternoon.

George Day has returned from visiting Howard Stites, of Jersey City.

Miss Mary Kaufman, of Westfield road, is able to be out again after being detained at home by sickness.

Mrs. Garden Fiske has returned to her home in Germantown, Pa., after having spent the past two weeks with her mother, Mrs. John O'Brian.

Fred Hunter has returned to his home in Newark after spending the week-end with his parents, Mr. and Mrs. John Hunter, of Willow Grove.

Clifford Hall, a student at Steven's Institute, spent the week-end with his parents, Mr. and Mrs. Burton P. Hall.

Miss Marion Hunter, of Willow Grove, is entertaining Miss Ruth Fletcher, of Plainfield.

Eugene Lidgate will leave for Baltimore, March 10, from which place he will go to Fayetteville, N. C., with the Baltimore Baseball Club for the spring training trip. Lidgate is in the pink of condition, having played basketball all winter.

Two defeats were suffered Saturday by basketball teams representing the Parish House. The first team was beaten after a close struggle by the Y. M. A., of Bound Brook, the score ending 18 to 17, and the second five was swamped by the B. A. C., of Westfield, who reached the high water mark of 60 points, while the locals were collecting 20.

Instructor Burnett Brodziak, of the Parish House, arranged a game between the local girls' team and the Nonpariel quintet, to be played Friday night, in Saengerbund Hall, Somerset street, North Plainfield.

Bound Brook.

The Girls' Athletic Association of the Bound Brook High School held its third annual dance in the assembly room of the Lafayette School on Saturday night. Guests were present from New Brunswick, Somerville, Plainfield and Yonkers, N. Y.

Mrs. Mary E. Opdycke, Miss Florence Opdycke and Miss Helen Shewbrooks were vistors with friends in New York city on Thursday.

St. Paul's Guild of the Episcopal church will hold its monthly meeting tomorrow afternoon at 2:30 in the Guild room.

Mrs. H. J. Oesterling and Miss Mildred Oesterling, of Beechwood Heights, were visitors with Mrs. H. J. Harcourt, at Roselle Park on Saturday.

Mr. and Mrs. George M. LaMonte, Mr. and Mrs. Joseph V. D. Field, Edward Hoagland, William Schure, George Graham and James Cowins have gone to Washington, D. C., to witness the inauguration of Woodrow Wilson as President.

Mrs. Clarence Holt is ill with tonsilitis at her home in Beechwood Heights.

The Washington Camp Ground Association have elected the following officers: President, Henry G. Opdycke; vice presidents, S. H. Miller, H. W. Donovan and Wm. W. Smalley; historian, Geo. M. LaMonte; secretary, George O. Smalley; treasurer, William H. Weart; trustees, George LaMonte, C. C. Rawling, W. B. R. Mason, H. V. S. Negus, Henry F. Gillespie, Irving S. Whiting, Louis J. Mathis and Henry G. Herbert.

Mrs. Mary K. Brokaw, of Somerville, was a Sunday visitor with Mr. and Mrs. William D. Voorhees, at Beechwood Heights.

Somerville.

J. B. Myers, of West High street, is reported as being quite ill, having suffered a slight stroke of paralysis.

Peter Bailey, an aged resident of this place, is reported as being ill at his home on West High street.

Mr. and Mrs. J. E. Brokaw and daughter, of Philadelphia, were guests yesterday of the former's parents, Mr. and Mrs. H. J. Brokaw, on Ross street.

Getting the Collar On.

A prosperous farmer has gained the reputation of being the stingiest man in his town and consequently is not a general favorite with his neighbors. He owns an old horse which, to put it mildly, is very thin. As if to make up for the lack of flesh on its body, however, the animal has a head many sizes too large for it. Of course people talk about the horse, and the owner doesn't like it. Last week, for instance, he went to the expense of a new collar for the animal. A very few minutes after the delivery he was back at the saddler's with the collar.

"Don't you know nothin'?" he blurted out. "You've made it too small. I can't get it over his head."

"Over his head!" reiterated the saddler. "Man alive, it wasn't made to go over his head! Back him into it!"—Everybody's.

A Nice Distinction There.

A noted journalist and author, whose name we cannot mention because he is on our paper, is constantly importuned by a celebrated New York portrait painter to sit for him.

"I'd do it, too," the author told a friend, "only I'm not quite clear just when to tell George I will. When he has imbibed a bit too much he wants to paint my portrait, and when he hasn't he wants me to come and have my portrait painted."—New York World.

His Hard Luck Day.

It was School Superintendent Buster's unfortunate day. A bucket had been left standing in the dimly lighted corridor of No. 19, and on the way to Miss Dexter's classroom he stumbled over it. Fortunately none of the children heard what he said there in the dark, so the chief harm done was to his shin. He entered Miss Dexter's class sadly ruffled in dignity and temper and slammed the door. Miss Dexter was at the blackboard, with her back to the class.

"If that bad mannered little boy," she commented, without turning, "will go out of the room again and come in again, closing the door properly behind him, I shall overlook his lack of breeding this time." Then she turned.

Miss Dexter was abject in her apologies, but who can minister to wounded dignity, especially of the pedagogical type? In a vain effort to regain his customary poise, Superintendent Buster forced a sickly smile and addressed himself to the class of small children.

"Now, children," he began unctuously, rocking back and forth on his heels and with hands deep in pockets, "I wonder whether you know who I am?"

For a moment there was expectant silence, then a small hand was raised.

"Well," said the superintendent encouragingly, "who am I?"

"You're no gentleman," was the pitilessly logical reply, "or you wouldn't have your hands in your pockets!"—Chicago Record-Herald.

Their Welcome.

On the arrival of the Duke and Duchess of Connaught in Khartum three years ago it was thought by the troops, says the Egyptian Gazette, that it would be right to decorate the place as much as possible. Accordingly, with infinite pains, a triumphal arch was erected, to the great satisfaction of all concerned.

A picture of the queen and the Prince of Wales graced the arch, but no pictures of the duke and duchess were to be obtained for love or money. Advice was therefore sought from one of the English sergeants, and he advised placing a notice between the two portraits referred to bearing the inscription, "Let 'em all come."

This was accordingly done, much to the amusement of the duchess, who insisted on taking a snapshot of the arch.

Madison Sq. Garden
SPORTSMEN'S SHOW Thurs., Feb. 27th to Wed., Mar. 5th
Daily, 9 A. M. to 11 P. M.
TRAP SHOOTING | FLY CASTING | SCHOOL BOYS' RIFLE SHOOT
BIG GAME MOTION PICTURES
Admission, 50c. Children, 25c.
Daily Concerts by Boys' Brass Bands

STYLE

SR

RELIABILITY.

Economy And Inspiration

We all have inspiration—you'll grant that. Even the spendthrift has it. His is to spend more money.

But how many men and youths who buy their own clothing and furnishings have the inspiration to be economical?

Have you? Do you get the best possible merchandise for the lowest possible price? If not, why not?

It surely can't be lack of opportunity. It's the want of inspiration to be economical.

Then why not come to Rothberg's and take a look at the Suits, Top Coats and men furnishing fixings—see how low I price the better kinds of "Things That Men Wear."

The evidence is convincing. You'll be inspired. You'll vote the "Economical Ticket" ever afterwards.

Suits $10 to $25

ROTHBERG'S

"Most Things Men Wear."

214 W. FRONT STREET.

Next Door to Proctor's

Arrival and Departure of Mails

At Plainfield Postoffice

February 2, 1913.

NEW YORK MAILS. Arrive—5:30, 8:00, 8:40, 11:45 a. m., 1:30, 2:30, 5:00, 5:30, 8:30 p. m., 12 midnight. Close—6:30, 8:00, 9:00, 10:45 a. m., 12 noon, 2:00, 3:50, 5:50, 7:45, 9:00 p. m.

SOMERVILLE AND EASTON. Arrive—8:40, 10:00 a. m., 12:30, 3:15 and 7:00 p. m. Close—6:30, 8:00 a. m., 1:30, 4:30 p. m.

PHILADELPHIA—Direct. Arrive—5:30, 8:00, 9:40, 11:45 a. m., 12:30, 2:30, 7:00 p. m. Close—6:30, 11:30 a. m., 1:30, 7:00, 9:00 p. m.

THROUGH FAST MAIL FOR EAST. Close—12 noon, 2:00, 3:50, 5:50 p. m.

DIRECT THROUGH FAST MAIL FOR WEST. Close—6:30, 11:30 a. m., 1:30 5:00 and 9:00 p. m.

DIRECT SOUTHERN MAILS. Close—6:30 a. m., 1:30, 7:00 and 9:00 p. m.

PENNSYLVANIA. West of Easton. Close—6:30 a. m., 1:30, 5:00, 7:00 p. m.

ELIZABETH—Direct. Arrive—5:30, 8:40 a. m., 1:30, 2:00, 5:30 p. m. Close—8:00, 9:00 a. m., 12 noon, 2:00, 5:50, 9:00 p. m.

NEWARK—Direct. Arrive—5:30, 8:45 a. m., 1:30, 2:30, 5:30 p. m. Close—6:30, 8:00, 9:00 a. m., 12 noon, 2:00, 3:50, 5:30, 5:50, 9:00 p. m.

WATCHUNG. Arrive—1:00, 6:45 p. m. Close—9:00 a. m., 2:30 p. m.

WARRENVILLE. Arrive—1:00 p. m. Close—9:00 a. m.,

SUNDAY MAILS. Office open from 9:30 to 10:30 a. m.
Mail closes at 6:15 p. m.

E. H. BIRD, P. M.

ADVERTISEMENTS
--FOR—
NEW YORK HERALD
WORLD, TIMES, SUN, JOURNAL,
TELEGRAM, AMERICAN,
BROOKLYN EAGLE, GLOBE
—AND—
NEWARK EVENING NEWS
RECEIVED AT
PLAINFIELD DAILY PRESS
AT REGULAR OFFICE RATES

Those work seekers who expect to find a job through one publication of a want ad are sometimes disappointed—though not always.

The law of self-interest makes the advertisement of your people Important to every possible buyer of it!

The New Dress Goods and Silks Are Bright With the Beauty Color of Spring

You can choose to best advantage now from our complete new assortments.

Quality, Serviceability, Wearability have received unusual consideration at the hands of Dress Goods Manufacturers this season, with the result that these New Springtime Dress Goods will fully meet your expectations; they are not only beautiful, but strong, durable and lasting as well.

The entire assortment is crisp, fresh, new—typical of Spring by its very colors and newness. For this reason and because you can choose to best advantage NOW we urge you to come in and examine the new Spring Dress Goods today.

Prices will be a pleasant revelation because of their moderateness. Come and choose now from such sturdy beautiful goods at these very attractive costs.

Lovely Beyond Description Are These

NEW SPRING SILKS

Silks and satins will occupy an enviable position in the world of fashion this season. They are very much favored for dresses, costumes and waists, lending themselves admirably to the soft clinging lines demanded by the new styles.

We have the pleasure of offering one of the most extensive assortments of Spring Silks and satins seen in this city for many years. Most every weave hue and texture is represented in this exhibition. Even the most hard to please women will be delighted with these silks—with the great varieties offered and with the assured quality of every yard.

Before you purchase the silks for your new Spring Dress or Waist or apparel be sure to see this showing. Prices are sufficiently moderate to make it worth your while buying here.

YOU CAN GET ONE OF THESE PORTRAIT ENLARGEMENTS FREE

Worthy indeed is the desire to preserve in some artistic way the features and form of a friend or loved one. So the idea of producing a positively permanent portrait, one that will depict in life-like distinctness the original, has developed into our new art invention—**THE OVAL CONVEXED PORTRAIT.**

It is made from the original photo and is enlarged to 11x14 inches, finished by the most skilled of artists and is far superior to anything heretofore produced. These portraits are guaranteed never to fade. **TO SECURE ONE** obtain a coupon at the counter. When you have made your purchases take your duplicate sales checks and this coupon to the portrait counter and the latter will be punched with the amount of your purchases. When your purchases amount to $3.00 bring your punched coupon together with the photo to be enlarged to our Portrait Department and we will make, without cost to you, a beautiful Oval Portrait. This Portrait is yours absolutely free of charge. Your photo will be returned in perfect condition and you are **NOT COMPELLED** to buy a frame.

Dr. N. C. Sears, Expert Optician Free Consultation

More For Your Money at—

Tepper's

PLAINFIELD, NEW JERSEY

You can get Your Riker Reliable Toilet Articles Here Now.

HERE IS A GENUINE BARGAIN

McCall's Magazine Free for One Year

TO SUBSCRIBERS TO THE DAILY PRESS

McCall's Magazine—one year
Plainfield Daily Press—3 months
Any 15-Cent McCall Pattern

All for only **$1.25**

McCall's Magazine Is the Leading Fashion Journal in America

In the matter of dress, McCall's is indispensable to every woman. There are over 50 of the newest designs of celebrated McCall Patterns in each issue.

Each month 1,100,000 copies of McCall's, brimful of latest fashions, fancy work, interesting short stories, and scores of labor-saving and money ideas for women, are welcome visitors to 1,100,000 wide-awake American homes.

McCall's is a large, artistic, handsomely illustrated 100-page monthly periodical that is adding to women's happiness and efficiency everywhere.

The publishers of McCall's are planning to spend thousands of dollars extra in 1913 in order to keep McCall's head and shoulders above all similar publications. Every issue will be full of delightful surprises.

If you wish to save money, keep in style, and be happy, subscribe for McCall's without fail.

Don't Miss This Extraordinary Offer

We take pleasure in offering our friends this exceptional opportunity.

By special advertising arrangement with the publishers of McCall's we are able to offer you this well-known popular Home and Fashion Journal together with our own paper for the regular price of the Plainfield Daily Press alone.

The above extraordinary offer may be accepted by all persons who subscribe, renew or extend their time ahead on either publication for the time mentioned. The only requisite is that you pay in advance.

Remember, if you accept our big McCall bargain—the best we have ever made—you may select free of charge any one of the celebrated 15c McCall Patterns from your first copy of McCall's by sending a post card request to The McCall Company.

Call at this office or send your order by mail. Subscribe today.

ACCEPT THIS BARGAIN TODAY--USE THIS COUPON

McCALL'S MAGAZINE (Monthly) for one Year
PLAINFIELD DAILY PRESS (Daily) for 3 Months
Both only **$1.25**

Plainfield Daily Press:

Gentlemen: Enclosed please find $1.25 for which please send The Plainfield Daily Press for 3 months and McCall's Magazine for one year.

Name .....

Street .....

City ..... State .....

PLAINFIELD DAILY PRESS, PLAINFIELD, N. J.

TRY A PRESS WANT AD

ELECTRICITY KILLS A DUKE EMPLOYEE

Melick Touched Live Wire in Basement of His Home and Was Found Dead.

Somerville, March 3.—William R. Melick, aged 34 years, employed for some time at the Raritan country estate of James B. Duke, head of the Tobacco trust, was found dead in the basement of his home by his wife Saturday night, death having been caused by an electric shock. Melick had charge of the dairy of the Duke farm, and the machinery for the milk separator, churn, etc., was located in the basement of his home. It is thought that in working about the motor he had touched some of the wiring, and received a shock, causing instant death. Melick failed to appear for supper at the usual time and his wife went to look for him about 6:30, when she discovered his dead body. The only evidence of the electric shock was a small burn in the palm of one of his hands. He was considered a very careful workman. Dr. T. H. Flynn, of Somerville, was called but his services were not needed.

Besides his wife, Melick is survived by a seven-year-old daughter. The funeral services will be held from the house on Wednesday afternoon, the Rev. J. J. Hoffman, pastor of the Reformed church, at Raritan, officiating. Interment will be at Lebanon.

CHRISTIAN FIELD.

The monthly meeting of the Ladies' Christian Work Society of Trinity Reformed church will be held this afternoon.

The Christian Endeavor Society of Trinity Reformed church will hold its monthly business meeting tomorrow night.

The Young Women's Mission Band of Trinity Reformed church will meet at the home of Miss Lillian A. Force, 82 Duer street, Friday afternoon at 3 o'clock. An interesting program celebrating the Livingston Centenary, has been arranged. The mite boxes will be received at that time. All women interested are invited.

The Junior Christian Endeavor Society of Trinity Reformed church will give an entertainment, entitled "The Bells of Bonnydingle," in the lecture room of the church, Friday night.

There will be infant baptism at Trinity Reformed church Sunday morning.

Emerson E. Parvin, of this city, will give an illustrated lecture at Trinity Reformed church, Monday night, March 16, on the subject, "From the Half Moon to the Olympic." The affair will be under the auspices of the Dutch Arms, and it will be a "ladies' night" affair.

Dr. C. Stanley G. Mylrea, of Arabia, will tell of Dr. Paul Harrison's work in Arabia, at Trinity Reformed church Sunday morning, March 16.

The Young Women's Mission Band of Trinity Reformed church will give an entertainment at the church Tuesday night, April. 1.

The Sunshine Mission Band of the Crescent Avenue church will meet this afternoon.

The annual business meeting of the McAll Auxiliary will be held at the home of Mrs. F. G. Mead, 537 East Front street, Thursday morning at 10 o'clock.

The annual meeting of the Women's Home Missionary Society of the Crescent Avenue church will be held in the chapel of the church Friday afternoon at 3:30 o'clock. An address will be made by M. C. Alleben, superintendent of the schools conducted by the Women's Board of Home Missions. The Westminster Guild has been invited. Tea will be served.

The monthly business meeting of the Epworth League of Grace M. E. church will be held Friday night at 8 o'clock.

An informal social was held at the Congressional Sunday-school on Friday night. The evening was spent in playing various games and solving puzzles. The committee consisted of Miss Ethel Millar, chairman; Mrs. Thomas Hyland, Miss Frances Newell and James McClymont.

The Ladies' Aid Society of the Temple Baptist church will meet in the Baraca class rooms of the church tomorrow afternoon at 3 o'clock.

The regular meeting of the Women's Home Missionary Society of the First M. E. church will be held in Vincent chapel tomorrow afternoon at 3 o'clock. The annual election of officers will take place. A sewing meeting of the members of the society will be held tomorrow morning at 10 o'clock.

The Women's Alliance of All Souls' Unitarian church will hold an all-day meeting at the home of Mrs. E. Morris, 801 Hillside avenue, tomorrow. The articles are for the housekeepers' sale which is to be held in the church on Friday, March 14.

Miss Vesta I. Mitchell, assistant matron at the Westfield State Normal School, of Westfield, Mass., who has been visiting Mr. and Mrs. Louis B. Mulford, of Somerset street, for the past week, returned to her home yesterday afternoon.

BAMBERGER'S

"THE ALWAYS BUSY STORE"

MARKET, HALSEY & WASHINGTON STS.

SALE C. T. SHIPMAN Stock of CHINA, HOUSEWARES

Mr. C. T. Shipman, who for many years has conducted a high-class housefurnishing and china store at 477 Broad Street, recently decided to embark in another line of business. Mr. Shipman took much pride in his business, which was natural enough after the years of effort he had expended in its development. He was particular TO WHOM HE SOLD HIS STOCK. He figured that he would rather dispose of it at a low figure to a reputable concern like Bamberger's than sell it to unknown parties at an advanced price. We concluded a deal with Mr. Shipman which was infinitely more advantageous to us and to you than it is to him. We bought this stock at a VERY LOW price and we are going to turn it over to YOU at the same ratio of saving. This is, by all odds, the most important purchase of its kind ever consummated in Newark, and we urge you strongly to take advantage of the opportunity. YOU know the character of merchandise Mr. Shipman handled and YOU know that the Bamberger store would not invite you to this sale if the values were not all that we claim for them and MOOE.

1-4 to 1-2 off

We have devoted much additional space in our basement to this great purchase and have increased our salesforce to take care of the crowds. Not a single article in the Shipman stock has been witheld, and the savings positively range from one-fourth to one-half. The great sale began promptly at 8:30 this morning and will continue as long as the various lots held out. We mention a FEW of the many lines involved in this purchase:

Gray Enameled Ware	Jardinieres	Ash and Garbage Cans
White Enameled Ware	Cups and Saucers	Galvanized Pails
Blue Enameled Ware	Pie Plates, all sizes	Coal Pails
Aluminum Ware	Celery Trays	Gas Lamps
Nickel-plated Ware	Cake Plates	Gas Domes
Tin and Japanned Ware	Brushes and Brooms	Oil Lamps
Cutlery of all kinds	Salad Bowls	Gas Globes
Refrigerators	Berry Sets	Gas Mantles
Oil Stoves	Vases of all kinds	Cut Glass Pitchers
Oil Heaters	Fine Nut Sets	Cut Glass Bowls
Gas Heaters	Pressed Glass Ware	Cut Glass Oil Bottles
China Dinner Sets	Table Glass Ware	Cut Glass Hand'd Nappies
China Tea Sets	Wash Boilers	Cut Glass Fern Dishes
Fish and Game Sets	Clothes Baskets	Cut Glass Celery Trays
Cuspidors	Ironing Boards	Cut Glass Ice Cr'm Dishes

L. BAMBERGER & CO. NEWARK, N. J.

KAREL VAN DER VEER BECOMES A BENEDICT

Somerville, March 3.—Miss Ethel Van Fleet, daughter of Mr. and Mrs. Abram T. Van Fleet, was married on Saturday evening to Karel V. D. Van-Der Veer, son of Mr. and Mrs. George V. Van Der Veer, of Dunellen, formerly of this place. The ceremony was performed by Rev. Frederick J. Soule. Mrs. Charles H. Mathews, a sister of the bride, was matron of honor. The bride wore a gown of white embroidered Canton and carried a bridal bouquet of roses and lilies of the valley. The couple will make their future home at Syracuse, where the groom holds a responsible position with the J. P. Miller Company, which he assumed about a month ago, after an employment of several years with J. S. Frelinghuysen Company, of New York.

DAMAGE VERDICT UPHELD.

Trenton, March 3.—The Supreme Court, in an opinion by Justice Kalisch, has sustained a verdict for $3,300 damages obtained by the Peerless Plush Manufacturing Company against the New York, Susquehanna and Western Railroad. The litigation resulted from an accident, May 20, 1911, when a Susquehanna train ran into and demolished an auto truck of the Peerless company at Lafayette street, Paterson. The Peerless company alleged negligence on the part of the railroad in failing to give the required statutory signals. The railroad, on the contrary, contended that the verdict was against the weight of evidence, that the chauffeur was guilty of contributory negligence, which was responsible for the accident. The Supreme Court has also affirmed a judgment for $265, obtained in the Second District Court of Newark, by Joseph Centanni against Joseph D'Alessio. The claim was for wages due to Centanni.

BAYONNE HAS OFFICIAL FLAG.

Bayonne, March 3.—Bayonne has adopted an official flag. The field is of blue and white. There are two wide vertical stripes of the former color and a stripe of white in the centre. The official seal of the city in red and white, appears in the centre. Below the seal in red letters is the word "Bayonne," while the motto, "Industry and Progress," is printed around the seal.

MERGING OF TWO CHURCHES.

Hackensack, March 3.—With the services yesterday, after sixty-four years of activity, the First Methodist Episcopal church passed out of existence, the congregation having merged with the Asbury church. The First church building is offered for sale, and may be used for a clubhouse.

LATEST PICTURE OF MR. AND MRS. DAVID LLOYD GEORGE

MR. AND MRS. DAVID LLOYD GEORGE

This is the latest photograph taken of Mr. and Mrs. David Lloyd George, whose home in London was recently set fire to by advocates of the suffrage cause.

PHOTOS MATZEK

LARGE PICTURE FREE!

With one dozen of our 1a Cabinet Photographs we will give free one large (16x20 in.) platinograph for framing.

CHRISTIAN F. MATZEN

The Photographer.

131 E. Front St. Tel. 867-W

SCHEELEIN'S VARIETY MARKET

31 SOMERSET ST TEL. 1974

Plainfield Daily Press

Published Daily except Sunday, by the PLAINFIELD PRESS COMPANY, 108 North Avenue.

Entered at the Plainfield, N. J., Post-office as Second Class Mail Matter.

Leslie R. Fort and Ralph L. Morrow, Editors and Managers.

TELEPHONE PLAINFIELD 1300.
Private Branch Exchange connecting all departments.

Two cents a copy. Ten cents a week. $5.00 a year in advance. Delivered by carrier or by mail. No extra charge for papers mailed to points in the U. S. and Canada.

Any subscriber failing to receive a single issue will confer a favor by notifying the business office.

Advertising rates mailed on application.

Copy for change of Advertisements to ensure change for same day must be at the office by 9:00 a. m.

MARCH 3 IN HISTORY.

1795—William C. Macready, famous English tragedian, born. Died April 27, 1873.
1815—The United States declared war against Algiers.
1817—Territory east of what is now Mississippi organized as the territory of Alabama.
1837—Independence of Texas recognized by the United States.
1861—Czar decreed the emancipation of the Russian serfs.
1868—Roman Catholic diocese of Columbus, Ohio, created.
1912—Mrs. Annie Yeamans, one of the oldest actresses on the American stage, died in New York city. Born in the Isle of Man in 1836.

Plainfield, N. J., March 3, 1913.

FOOD FOR REFLECTION.

Some people have a very queer idea of public utility corporations, imagining that the owners are a few plutocrats who grind down the masses and wax wealthy. They do not seem to realize that these giant concerns are really composed of the people and themselves and that the officers and managers are not arrogant lords of finance but are simply servants of the many, many people who go to make up the real ownership. These are the ones whose incomes are affected when demagogic or irresponsible lawmakers enact unwarranted legislation detrimental to the utility concerns interest. Thousands of good citizens whose earnings are invested in this way, as a matter of fact, are the ones to suffer.

The Pennsylvania Railroad affords a good illustration of what the ownership of a public utility corporation really is for it has 79,432 shareholders. Of this number, 36,457, or 48.29 per cent., are women.

Illustrative of the wide distribution of this stock is the fact that of those who receive dividends, 12,634 own less than ten shares each. The average holding of Pennsylvania stock is 120 shares. Nearly all of the shareholders are individuals, only 564 corporations being numbered among the holders of stock.

Nearly one-third, or 23,968, of the shareholders, live in the State of Pennsylvania. In New England there are 15,584 shareholders, and in New York 122,966. There are 10,646 foreign stockholders.

THE TRUTH ABOUT 'CHANGE.

Not only the men directly interested in Wall street, but every investor in the country is naturally aroused over the radical position taken by Governor Sulzer as to the New York Stock Exchange. The drastic action the chief executive of the Empire State promises to take is the cause of all the excitement. The situation, it is agreed, is serious and should it come to pass that the Sulzer legislation be enacted a terrible blow would be dealt tens and tens of thousands of business men who would naturally be harmed by anything that adversely affects the Stock Exchange.

The members of the Exchange, therefore have already begun what might be called a campaign of education, the purpose being to enlighten the multitudes regarding the true workings and purposes of this great institution. For the benefit of the local public, George P. Mellick has very kindly written an article along these lines for the Plainfield Daily Press and it will appear in these columns tomorrow. Mr. Mellick was one of the small and distinguished committee appointed by the Exchange to confer with Governor Sulzer and he is also a member of the special committee whose important duty it will be to bring about an organized effort on the part of New York's civic bodies and business men generally to put a stop to the indefensible assault on the New York Stock Exchange.

According to the Short Ballot Bulletin there are 222 municipalities in this country whose affairs are administered under the commission form of government. Probably in half as many cities at the present time organized campaigns are being waged for its adoption and in the opinion of the Trenton True American, the number may be doubled within the next twelve months. It would not be surprising to see that prediction come true. Only recently Denver, Colo., and Spartanburg, S. C., adopted the plan and Racine and other towns in Wisconsin are getting ready to vote on it. Within the last few months half a dozen States have enacted laws permitting municipalities to adopt the new system, and the outlook as a whole is most encouraging.

It is not to be wondered at that a goodly sized boom has been started for Representative William E. Tuttle for the Democratic gubernatorial nomination. Any man who has come in contact with him or who has watched his political career, cannot help but admire the Westfielder, who, however, says he is not a candidate.

AN ACUTE ABSCESS.

The Way It Forms and the Way It Should Be Treated.

An abscess is a swelling that contains pus. It may be either acute or chronic, and it may either be deeply seated in the body or it may appear upon the surface. The chronic or "cold abscess" is generally of tuberculous origin, whereas the acute or "hot abscess" is the result of an infection by the pus microbes.

The acute abscess comes on suddenly with all the signs of severe inflammation—heat, redness, swelling and presently, as the pus forms, a throbbing pain. The sufferer often feels ill and has a slight degree of fever. In three or four days the abscess begins to soften, and the pain diminishes because the surface skin is being destroyed and the tension upon the sore spot is not so great. By and by there is only one layer left, through which the pus can be seen. This thin layer soon ruptures, and the pus escapes. Relief is immediate, and healing soon begins.

When the inflammation is deeply seated the affair is more serious. In such cases the pus may burrow until it invades some vital structure—the peritoneum or the brain, for instance—and a fatal result is not impossible.

The treatment of abscesses has changed much in late years. Formerly the acute abscess was allowed to form and break without surgical interference unless it threatened life or caused too much distress. Now the physician does not wait for it to pass through the natural stages. As soon as it appears he makes an incision and releases the poison before it has a chance to cause the formation of pus. He cleans the cavity thoroughly and keeps it continually moistened with an antiseptic solution. It must be allowed to drain freely, and moist antiseptic dressings should be applied while the wound is healing.—Youth's Companion.

PUDDLES OF SILVER.

Crude Methods That Are Used at the Mines In Mexico.

It was at Pachuca, Mexico, that the patio system of separating silver had its origin. This system is still followed extensively at the silver mines throughout Mexico. The ore is crushed and worked down to a state of puddle. It is then spread out to a depth of two or three feet over the paved floor of the courtyard, or patio. To this mass sulphate of copper is added in powder, about fifteen pounds of sulphate to 3,000 pounds of puddle. This is trodden into the puddle by horses. Several gangs of old, worn out horses or mules about twelve in a gang, are seen in various parts of the patio, being driven round in circles to tread in the sulphate.

On the next day 6 per cent of common salt is added and in two more days 100 per cent of pure quicksilver or as much as the assay of the ore shows is required. This mass is then trodden up by horses for fifteen days. It is then wheeled to a large tank through which passes a rapid stream of water. This washes away the clay, leaving the silver and quicksilver. This residuum is poured into cone shaped canvas bags through which most of the quicksilver runs out, and what remains with the silver is passed off with the vapor by means of heated retorts.

None of the quicksilver is lost, and even the vapor is brought by cold water to its original state and used again and again. The quicksilver soon rots the hoofs of the horses and the mules, but the Mexicans themselves do not seem to be much the worse for it, even though they wade around in the puddle for days at a time.—Harper's Weekly.

A Cinder In the Eye.

Who hasn't had difficulty in dislodging a cinder from the eye? Sometimes one can succeed with a corner of a handkerchief, but frequently the cinder is too deeply imbedded to be got out in that way. It would be hard to find a more sticky substance than chewing gum. The next time you see any one with a cinder in his eye just chew a piece of gum till it becomes soft and pliant, twist it to a fine point and you will find as soon as you touch the cinder with it out the cinder will come.—Leslie's.

Classified advertising will sell that piano for its cash value.

For Sale advertising will bring you cash for that unused office furniture.

READING DREAMS TO CURE INSANE

Unique System of Healing Tried In New York.

INTERPRET QUEER VISIONS.

Sufferers at Ward's Island and Other Points Now Receiving Strange Treatment—They Are Told Real Cause of Trouble, and Ills Then Vanish, According to Report.

New York is experimenting at Ward's island with the Freud system of curing the insane, and the treatment will be extended to the asylums at Kings Park and Central Islip, N. Y., and to other institutions if the experience justifies. There are at present more than 20,000 cases of insanity under observation and treatment within 100 miles of New York city.

The experiments are under the direction of Dr. August Hoch, and they are being carried on in the Psychiatric institute. Only selected cases, mostly of the neurasthenic types, are admitted.

The so called Freud system was originated by Professor Freud of the University of Vienna. He was in this country in 1910, when he delivered a course of lectures at Clark university, Worcester, Mass. His system, it is said, is limited to neuropathic or neurasthenic patients. The method is called "psychoanalysis."

The usual course of treatment is as follows: The patient lies on his back on a lounge, the physician sitting behind his head. In this way, according to a recent article by Dr. A. A. Brill, chief assistant of psychiatry at Columbia university, the patient remains free from all external influences and impressions. The main object is to avoid all muscular exertion and distraction, thus allowing thorough concentration of attention on his psychic activities.

Patient Questioned.

The patient is then asked to give a detailed account of his troubles, having been urged before this to tell everything that comes into his mind, even things that may cause embarrassment or mortification. In listening to such a history the doctor is apt to notice many gaps of memory both as to time and casual relations. The patient is then asked to fill in those gaps by concentration of attention, but the unintentional thoughts which originate in that connection are pushed back with the greatest resistance, and when the actual recollection comes back it is accompanied by distinct pain or discomfort.

During the treatment the doctor or operator has to "interpret" for symbolic action mistakes in speech, etc., by the patient, and the chief task of the operator is in interpreting or "reading" dreams, inasmuch as dreams, according to Professor Freud, give the most direct access to the unconscious. This interpretation of the patient's dream will overcome the patient's resistance and will "give the unconscious access to the conscious."

Dream Analyzers Needed.

Not only are expert dream analyzers and thought searchers required for the successful application of Professor Freud's ideas, but the process is a long one, requiring from six months to three years. But cures have been effected in the most refractory cases. The Freud enthusiasts say it is the best treatment for all chronic cases of "psychoneuroses," such as obsessions and hysterias in which physical disturbances are present.

Hysterical symptoms, according to Freud, come out of the intentional repressing out of consciousness the memory of a painful experience. Though in time this painful experience may be forgotten, some slight event is likely to recall the pain or the emotion, even while its cause remains subconscious.

In hysterically predisposed patients this awakening of emotion causes hysterical symptoms, though the patient does not recall the painful experience.

It has been found, according to Freud and his disciples, that when the operation succeeds in thoroughly awakening in the patient the memories connected with the first appearance of the symptoms and shows the patient the cause of them, then, if the patient has given full expression to his emotion, the symptoms disappear without returning.

It is all up to the patient. If he cooperates he may be cured of his hysteria or his obsession. He must be in his normal state—that is, he must be able to answer questions and to realize what the operator seeks. There is in ordinary cases no hypnosis, no "passes" nor suggestions, no laying on of hands nor other such performances.

Controlled by Dreams.

Dreams, so the Freud school of alienists aver, are divided into three classes—first, those in which the wish is fulfilled; second, those which represent a repressed wish as concealed and, third, those which represent a repressed but not sufficiently hidden wish, so that, though human beings regard themselves as free agents, they are actually "bossed" by their dreams.

But, while the ordinary neurotics are treated in the Freud system while in a normal state, hypnotism is fully recognized as an adjunct and is often resorted to.

A few lines of To Let advertising will bring the tenant you ought to have had before.

SPECIAL ANNOUNCEMENT!

TO THE KING'S DAUGHTERS OF PLAINFIELD AND THEIR FRIENDS

We have arranged with the Plainfield City Union of **The King's Daughters** to redeem our **Profit Sharing Coupons** on a cash or merchandise basis for the benefit of **The Day Nursery.**

Our object in making this announcement is to solicit your support for this most worthy charitable institution. We ask you when making your purchases to take the coupons which are given with all purchases of twenty-five cents or over and if you do not care to save them for your own use, to kindly send them to Miss Helen Harmon, No. 505 West Eighth Street, whom the Board has appointed custodian of the coupons. To our charge customers who may desire to assist in this splendid work, we wish to say that we will give them the coupons provided their bills are paid within 10 days after they receive same.

Respectfully yours,

WOODHULL MARTIN & CO.

An Important Sale of DOMESTIC RUGS

We want to sell a great many rugs this month and if prices are any object we'll surely succeed. The rugs quoted in this advertisement were all purchased below market prices and positively cannot be duplicated after they are gone. Make your selections while the sale is on. Pay a small deposit down and we will hold them for future delivery.

Tapestry Brussels Rugs, size 9x12; Sale Price	13.98	Wilton Velvet Rugs, size 9x12; Sale Price	14.98
Angora Rugs, size 9x12; Sale Price	9.00	Kabo Rugs, size 9x12; Sale Price	12.95
Axminster Rugs, size 9x12; Sale Price	16.98	Body Brussels Rugs, size 9x12; Sale Price	26.98

WOMEN'S SHOES **Woodhull & Martin Co.** CHILDREN'S SHOES

THE STORE THAT GIVES YOU 5 PER CENT. PROFIT-SHARING COUPONS.

S. P. C. A. AGT. ISSUES A TIMELY WARNING

Mrs. Van Hoesen Wants Stop Put to Practice of Selling Chicks for Easter Gifts.

Complaints have reached Mrs. S. G. Van Hoesen, the S. P. C. A. agent, in previous years, that very small, newly-hatched, incubator chickens are placed on sale at various stores and by various people throughout the country, such chickens being intended for use as Easter favors, presents, etc. Mrs. Van Hoesen says she wishes to serve notice on every storekeeper handling or selling small, newly-hatched chickens, under the conditions set forth, that is, to persons intending to make presents of them or to use as gifts or Easter favors, or to be turned over to children or other persons not having proper facilities for the care, keep and feeding of the chickens, that the act of keeping or selling under these conditions pre-supposes a violation of the laws relating to cruelty tto animals.

The society takes the view that these newly-hatched chickens are sold to persons who intend to make gifts or presents of them to children or other persons who have no place or means of caring for them. The chickens are consequently purchased and turned over to irresponsible persons who regard them as only playthings for a day and not as living, breathing birds or animals and who in the majority of instances do not take into consideration the proper housing or feeding of the birds. As a result of which in a day or two the birds die through rough handling, thirst or starvation. The S. P. C. A. is desirous of putting a stop to this practice and therefore the agent notifies everyone engaged in the traffic that if sales under such conditions are continued, the society will take necessary steps to prevent it by legal action, namely arrest and prosecution.

Mrs. VanHoesen says that the American Society in New York city started a crusade against this practice in 1908, and in the case of People vs. Faivre, the court's opinion was that the defendant in selling a young chicken to a boy who had no means of raising or keeping a bird, i. e., mother hen, incubator or brooder, was guilty of furthering an act of cruelty to animals, by tending to produce such cruelty and was liable even after birds left his possession. The custom is to sell these incubator chickens in a weak and hungry state to women and children as a reminder of the Easter-tide and most of them are quickly allowed to die of hunger, cold and starvation. This action is not intended to interfere with the legal or proper sale of young chickens.

—Press want ads. pay.

Classified advertising will get your name on a pay-roll once more!

MRS. APPLEBAUM, ACCUSED SLAYER OF SUPPOSED HUSBAND, AWAITS TRIAL IN ATLANTA (GA.) CELL

Mrs. Jerome A. Appelbaum, who is held on a charge of shooting to death her husband, a Chicago travelling salesman, is in a cell in the Fulton county tower, at Atlanta, Ga., awaiting trial.

In all probability one of the witnesses for the woman when she comes to trial will be her second husband, a Mr. Keller, of Montgomery, who has declared his willingness to tell on the witness stand of her strange lapses of memory.

Mr. Appelbaum was shot to death in the Dakota Hotel, Atlanta, Ga., on February 25.

WEATHER STATISTICS FOR FEBRUARY HERE

The weather statistics for the month of February as compiled by Weather Prophet John Neagle, are as follows:

Highest temperature, 61 degrees, date 28th; lowest temperature, 8 degrees, date 14th; mean temperature, 29.8; normal temperature, 30.2; deficiency, 0.4 degrees; greatest daily range of temperature, 36, date 1st; least daily range of temperature, 9, date 6th; absolute maximum temperature for this month for 27 years, 67, (1890-1903); absolute minimum temperature for this month for 27 years, 9 below zero, (1889); number of times the maximum temperature was below 32 degrees, six; number of times the minimum temperature was below 32 degrees, 25; total precipitation for the month, 2.89 inches; normal precipitation for the month, 3.91 inches; deficiency, 1.02 inches.

Greatest amount in 24 hours, 1.53 inches, date, 26-27; total snowfall, 3.7 inches; normal snowfall, 11.4 inches; total precipitation since January 1, 1913, 6.64 inches; total deficiency since January 1, 1913, 1.16 inches; prevailing direction of the wind was northwest; number of days clear, 14; partly cloudy, 8; cloudy, 6; number of days on which .01 inch or more of precipitation fell, 6; there was a thunder storm on the 22; hail on the 22, and a cold wave on the 2d, with a drop of 42 degrees in temperature.

THE STATE TRUST COMPANY.
Real Estate Department.

If you wish to buy, rent or exchange real estate of any description, we can serve you satisfactorily. 2 19 3mos eod

Headquarters for GIBSON'S RYE

F. C. WESCOTT, 115 East Front Street.

WOMAN'S EXCHANGE
207 Park Avenue.

Specialties. Swedish crullers. Flower ornaments of every kind. Orders received.

CITY NATIONAL BANK PLAINFIELD, N.J.

ORGANIZED 1875

The Growth and Development of Business

depends upon sound, progressive principles. Business men realize that good banking connections are very important.

The City National Bank invites Checking Accounts, assuring Safety and Careful Attention to every detail.

3% Interest on Daily Balances of $500 or more, subject to check

Capital $150,000.00

Surplus and Profits $290,000.00 (all earned)

WOMEN WHOSE PRESENCE WILL LEND CHARM TO THE WHITE HOUSE FESTIVITIES.

MRS THOMAS R. MARSHALL

The greatest honor that can be bestowed upon a woman in the United States is that of mistress of the White House. There are few, if any, who do not crave that honor, and when a woman is so privileged she well deserves the title "First Lady of the Land."

Mrs. Woodrow Wilson through her experience in the Governor's mansion at Trenton, N. J., has become well accustomed to the many duties that confront the wife of a man of affairs.

To Mrs. Wilson New Jersey's former Governor owes much of his success today. She is a devoted wife, a splendid housekeeper and a remarkable hostess.

The three daughters of Mr. and Mrs. Wilson are all talented. Although all have some musical education, Miss Margaret Woodrow Wilson, who is twenty-six years old, excels in this branch, having an unusually fine voice.

Miss Eleanor Randolph Wilson, inheriting her mother's artistic gifts, has become a student of fine arts.

Miss Jessie, who is blonde, is interested in sociology and spends much of her time working among the poor. The five members of the Wilson family have similar domestic tastes and spend much of their time at home.

Washington is now naturally wondering whether there will be great social activity in the White House for the next four years. With three attractive and unmarried daughters to assist Mrs. Wilson in entertaining, it is a safe prediction that there will be plenty of activity, even for Washington's social set.

Mrs. Thomas R. Marshall, like Mrs. Wilson, is a great worker and is talented likewise in many ways.

WIDOW OF EXPLORER IS GREATLY AFFECTED OVER LOSS OF HUSBAND

LADY SCOTT AND HER SMALL SON.

Lady Robert F. Scott, widow of the Antarctic explorer, on whom King George recently bestowed "the same rank, style and precedence as if her husband had been nominated a Knight Commander of the Bath, as he would have been had he survived," is greatly affected over the death of her husband.

Lady Scott heard of the terrible fate he had suffered while she was in midocean off Fiji. As soon as she recovered from the first shock she said:—

"I must be brave, as my husband would have wished me to be."

PERSONAL.

Miss Margaret Hale, of Duer street, has taken a position with Rosenthal Brothers.

Howard Firstbrook, of East Second street, has taken a position with the Jersey Central in its Jersey City offices.

Miss Anna Stafford, of Essex street, is detained at home by an attack of grip.

John Bremble, of East Seventh street, spent the week-end with friends in Philadelphia.

Miss Edna VanCleef, of West End avenue, is spending several days with Mr. and Mrs. John Emmons, of Jersey City Heights.

John Mellick, son of Mr. and Mrs. J. Hartley Mellick, was baptized by Canon Alexander Macnab at the 4:30 o'clock service at Grace church, yesterday afternoon. During his stay in Plainfield Canon Macnab was the guest of Mr. and Mrs. George P. Mellick, of East Seventh street.

Mrs. Jerry Voorhees, of White House, spent the week-end with her cousin, Mrs. Cora Ryno, of Codington avenue.

Mrs. George Felter, of Nyack, N. Y., is visiting her sister, Mrs. William N. Tier, of East Front street.

Miss Laura Smith, of Watchung avenue, is detained at her home with an attack of the mumps.

CHRISTIAN FIELD.

The Epworth League of the First M. E. church will give an entertainment in Vincent chapel, Friday night, March 8, at 8 o'clock. Cakes, ice cream and home made candy will be sold. A fine musical program has been arranged.

The Women's Foreign Missionary Society of the First Baptist church will hold its monthly meeting tomorrow afternoon at 3 o'clock, with Mrs. Martin L. Cooley presiding. This will be the annual meeting. Mrs. Charles H. Smith will lead the devotional service. There will be a social hour in closing.

One member was received by letter at the communion service at the First Baptist church yesterday morning and in the evening the ordinance of baptism was administered.

Boarders wanted advertising will bring new faces to your table.

—Press Wants show many chances for advancement.

A few lines of To Let advertising will stop all anxiety about it!

OCEAN DERELICTS.

Floating Perils That Drift With Winds and Currents.

A MENACE TO EVERY VESSEL.

These Vampires of the Sea, Some of Them Wholly Submerged, Are Dreaded by All Mariners—Methods of Locating and Destroying Them.

Today, according to Popular Electricity, there are about 2,000 derelicts in the waters of the world—floating perils that go where wind and currents bid them. Every sea is made hazardous by their presence. They have crashed into ocean liners and into junks of the China sea. To them all vessels are alike—something to be destroyed. They crash against them in the dead of night, when inky blackness hides their coming. Wrecks themselves, they seem to strive to drag all others to their own fate.

So they go drifting on the seven seas. More particularly they seem to swarm eagerly in the gulf stream.

From Cape Hatteras reaching north to the Grand banks of Newfoundland is the "graveyard of the Atlantic." It is a rolling waste where many ships are buried. It is a place where derelicts borne by the sweep of the gulf stream and the countercurrent of the Labrador current dart about like angry sharks, eager to fasten their maws on the hull of some ship.

In the hydrographic office at some seaport the wireless is sounding. A message is coming through the void. It is a message of peril coming from a steamship. It warns that a derelict has been sighted squarely in the path of ocean travel. For days the men at the station have been waiting for word of this derelict. Its position on the chart that all hydrographic offices keep has not moved for a week. They have lost track of it. Its driftings are as a mystery. The station men have been unable to wire back over the seas warning captains of its whereabouts. Any moment they may hear that it has attacked and wrecked.

But now the derelict has come into the light. The Baltic has sighted it and sent a warning humming over the seas. Now the men at the station are quick to act. At a word from their chief they relay the message to the commander of the revenue cutter Seneca, lying by. The Seneca has been waiting for this message—waiting for the derelict's whereabouts to be revealed. And now, knowing them, it gets up steam and sails forth, a purger of the seas, on destruction bent.

Of derelicts there are two kinds—those that float observed and those that float unobserved. Most people imagine that wrecked ships are ultimately driven ashore and that vessels reported sinking at the time of abandonment go down soon after. That is not true. Abandoned ships breed vampires of the deep. For months they float. Waterlogged, half sunken, pitched and torn by storm, they yet somehow seem to survive. They will live in gales that send the stanchest vessels to the bottom. Only time can destroy them—that is, unless electricity takes a hand.

Too heavy to rise to the surface and yet not water soaked enough to sink to the bottom and remain there, they crawl along just under the riding swells. Their abiding place is nowhere. From the untraveled tracks of the seas they may be carried by a storm directly in the path of navigation. Whither they go no word goes before them. They descend unobserved, quietly, grimly. Not until they have struck is their presence known. Then they take their toll. They destroy a ship, and from it another of their kind is made. It is their way of multiplying and spreading the breed. That is why it is so important that they be destroyed.

But now the Seneca has steamed into the province of the derelict. High in the mast the lookout is casting his eyes on all sides. If he is not alert the derelict may attack those on board the Seneca. Self preservation is strong in a vampire.

But now the tip of a submerged mass rises above a distant swell. Caught in a sudden pitch of the sea, the derelict has revealed itself. From the lookout's nest the cry sounds. The speed of the Seneca is reduced. It moves slowly toward its quarry. And now the work of harnessing electricity for the destruction it must do begins. From the magazines are brought mines charged with sixty pound burdens of guncotton. From the storehouses are brought insulated electric cables and a hand magneto. A small boat is lowered, and the mines are taken on board. Then the boat rides over the sea toward the derelict, a risky ride if the swells are running high.

And the next comes the work of placing the mines where they will create the greatest explosions. If the wreck is submerged the task is more difficult. More mines must be used. Exquisite care must be employed in their placing. Finally the explosive charges are connected by means of the insulated electric cables, and the wrecking party draws off to a safe distance. The man with the hand magneto provides the necessary current, the detonators of fulminate of mercury explode, the primers of dry guncotton are dealt a harsh blow, the explosion is sufficient to loosen all the heavy powers of the masses of wet guncotton, and then the derelict flies apart, its back broken, its sides flying through the air, a scraping and rending of planks, the sodden splash as they hit the water again—the sound of a vampire dying.

Placing His Kick.

On one occasion the professors at a Scotch theological college were made to feel the bitter irony and reckless sarcasm of one of their students. The students residing within the college dined together in the common hall. The fare was mean, consisting generally of rabbits. The students had often grumbled, but as a professor presided at the table none ventured openly to complain. Each student asked the blessing by turns. One rose reverently and said:

For rabbits young and for rabbits old,
For rabbits hot and for rabbits cold,
For rabbits tender and for rabbits tough,
Our thanks we render, for we've had enough!

Situation Wanted advertising will open a new prospect for you!

PLAIN PREACHING A CANON'S PLEA

Stirring Sermon of Very Rev. Alex. Macnab, of St. Alban's Cathedral.

AT GRACE EPISCOPAL

Need of the Churches is Nathan-like Sermonizers—"The Average Sermon is Shot Into the Air," Declares Clergyman.

Plain preaching as one of the greatest needs of the church was the basis of an eloquent sermon delivered at Grace church yesterday afternoon by Canon Alexander Macnab, of St. Alban's Cathedral, Toronto, Can. This scholarly divine also preached at the regular 11 o'clock service in the morning to a large congregation. At the afternoon service, Canon Macnab took his text from II Samuel 12:7, "And Nathan said unto David Thou art the Man." The discourse, in part, follows:

"One of the greatest needs of the church today is plain preaching. We have theological sermons, scientific sermons, exegetical sermons, sociological sermons and homiletical sermons but we need plain straight forward preaching of the Gospel. We need men like Nathan who come to the point. Plain speaking in sermons never does any harm. We need the sermon that comes straight home to each and everyone of us.

"David was a man after God's own heart, successful in every way, with all the luxuries and comforts of life, yet with great burdens and problems and mistakes. David listens to Nathan's story about the rich man who slew the poor man's one little lamb to make a feast for a guest. The king was indignant and said that such a man should be punished and made to restore fourfold. Then came Nathan's retort, 'Thou art the man.' He had not thought of any such charge as this. It was the sad story of David's life which Nathan had told.

"The old prophets, Elijah and Jonah were plain spoken men. There was no misunderstanding them. Samuel told Saul just exactly where he stood in God's eyes. St. John the Baptist set before the Pharisees the shortcomings of their life in no unmistakable terms. We need just such preaching today. There would be no sleeping in the congregation if we had it. We need men to speak out God's message with all boldness, and congregations to take it to themselves.

"There is no real reason why people do not go to church, but there are many excuses offered. They do not stay away from the church where God's word is outspoken and plainly delivered. We need Nathan-like preachers who will tell us that when we are truly penitent 'the blood of Jesus Christ will cleanse us from all sin.' The average sermon is shot into the air. The old story of the Gospel is not told for needy men. Fishes in the caves living in the dark have lost the power of sight, so many people are going on in their shortcomings and are blinded to their faults. They need the plainly spoken sermon to arouse them. We hear the story of the prodical son read and we think it beautiful but we never think of ourselves as the prodigal.

"People often make the mistake of thinking that public worship and a certain respectibility and philanthrophy are sufficient. We need to be warned of the error of this. There are many church people who are content with the outside matter, when what we need is a new heart. Time and again we need to be reminded of these things that we may receive God's merciful pardon. We all think there is a time to gain and a time to lose. A little delay of three hours lost Napoleon the battle of Waterloo. A little delay may lose us time for repentence and mean failure at the last. We need to be told 'Thou art the man.'"

—For results try a Daily Press want ad.

The Classified Advertisements

in the Plainfield Daily Press are result-producers and the best investment for the price paid. They cost one cent a word undisplayed and cover the entire field—Wants, to let, for sale, board, furnished rooms, real estate exchanges, automobiles, etc. Strict supervision is given to admit only those that are unobjectionable. A ten-cent advertisement has often closed a transaction that has amounted to hundreds of dollars. Property-owners who are seeking the best paying tenants or those who have money to buy real estate, business men who want help above the average; manufacturers who are looking for skilled labor; housewives who want to reach competent help for their homes—these and others will find

THE PLAINFIELD DAILY PRESS

the logical medium. Experience aplenty has proven that the Daily Press supplies the best help, secures the best tenants and makes the best sales of real estate and other needs. It goes among its readers in the evening when there is time to consider the subject properly; it is read by a class of people who want and seek the best.

There are vacant rooms and desirable real estate that would bring owners quick returns if advertised in the Daily Press and hundreds of small businesses could be economically and resultfully advertised at one cent a word.

Copy for all these received Daily until 1:30 o'clock.

URGES OBSERVANCE OF THE LORD'S DAY

Rev. Wm. S. McCoy's Discourse on the Responsibility of Stewardship.

"The Responsibility of Stewardship," in which the importance of observing the Lord's Day was the principal thought, was the theme of an interesting discourse by Rev. William S. McCoy, rector, at Holy Cross church, yesterday morning. Mr. McCoy spoke in part as follows from the text St. Luke 16:2:

"Christ says, 'Give an account of your use of the Lord's Day.' There was a time when people planned how they could devote Sunday to the Lord's purposes. It was the Lord's Day in every truth and there was something about its observance that marked it off as a time for stopping and thinking about the things of God and of the spirit and of the affections that are higher and stronger and more eternal—the heavenly treasure. This was not so very long ago—and many of you here can remember when Sunday was such a day and when men and women by what they did and thought about marked it off different than the other six days. But it is different today. Church time comes, and instead of pews filled with worshippers the preacher faces but a small part of his congregation. Many people he never sees at all unless he goes to search them out. He is pretty sure that while the choir and a small part of the congregation are chanting "We Praise Thee, O God, We Acknowledge Thee to be the Lord,' that a great number are still in bed, or eating a late breakfast, or reading the Sunday newspaper. And we know how elevating the general tone of the Sunday supplement is.

"My ministry has not been a very long one, but I have had a number of most melancholy and distressing instances of people who have told me during the last few moments of their lives how they regretted that they had not made use of the means of grace afforded by regular Sunday worship. They had fallen into the custom of the time, many of their friends did not attend church, it seemed so much easier to go with the stream, to give the excuse of 'being tired from the hard week, and needing the time to rest up.'

"Sunday is the day of rest, the day devoted to Him who said 'Come unto Me, all ye who labour and are heavy laden, and I will give you rest.' What infinite peace and comfort He offers to men who are wearied and burdened by the cares and vicissitudes of the world. What calm in the midst of the storm of life's unrest, in the midst of life's fitful fever.

"'Give an account of your use of one Lenten season,' repeats the Master today. What sort of a reckoning is it that you can make? Today our Lenten season is half over. Many opportunities for soul progress have been offered. Have we made any use of them or have we wasted them? Many more will be offered? Will we pass them by? Many opportunities for service offer themselves. Christ puts His own person in the place of the suffering, the needy, one, your wife, your husband, your relative, your friend, who needs your sympathy, your love. You are a steward responsible for what you do towards them. Christ says, no matter how limited our lives' circle may be, 'Inasmuch as ye are patient, kind, generous, just towards these my children, whom I love and for whom I died, ye do these things unto Me.'

"Some there are who have preeminent opportunities for stewardship, like the President of our nation, for instance, who assumes his great office this week. What tremendous responsibility. He can only succeed if he is filled with this spirit of true stewardship. He cannot hope to have it without the illuminating revelation of God Himself. Those have been our greatest Presidents who have received their inspiration at the foot of the Cross—who came supplicating strength from the only sure sources of power, who have been willing to save their lives by losing it. Let us pray to God this day that He may impart to President Wilson the strength of His Grace; that his wisdom may be the divine wisdom; that the light he follows may be the everlasting Light of the Gospel—and that he may at the close of his term of service win that commending word, 'Well done, good and faithful servant.' This we ask in the name of our Saviour Christ, Amen."

SALE AT L. S. PLAUT & CO.'S.

L. S. Plaut & Co., of Newark, began their annual spring bargain sale this morning and the event will continue throughout the entire week. They offer exceptional bargains in new spring merchanside, and judging from the difference between the comparative and special selling prices, the savings that this occasion brings are of an exceptional character. Every item embraced in this sale is of recent manufacture, intended for the spring or summer season and the purpose of inaugurating this event is to start in the new spring season with a spirit of activity, rather than await the opening of the regular season. In order to do this, they offer the public attractions in the way of economies in the season's desirable and fashionable merchandise, including apparel, yard goods, trimmings; dress accessories of every description and needs for the home.

JAMES P. JONES DIES AT SOMERSET HOSPITAL

Somerville, March 3.—James P. Jones, aged 47 years, a letter carrier of the local postoffice since the free delivery system was started, died Saturday afternoon at the Somerset Hospital, after an illness of about five weeks. He was a member of Somerset Council, Knights of Columbus; Court Somerset, No. 988, I. O. F., and also belonged to the Letter Carriers' Association. Besides his wife he is survived by three sons, Walter, Vincent and Louis Jones, and one brother, William Jones, all of this place.

The funeral services will take place from the Church of the Immaculate Conception tomorrow morning at 9:30. There will be a solemn high mass of requiem, and the Rev. Father R. T. Ryan will officiate, assisted by the Revs. J. J. Zimmer, of Raritan, and W. F. Dittrich, of Bound Brook. Interment will be in the Union avenue cemetery.

STRIKE ARBITRATOR.

(By Telegraph to The Daily Press.)

Washington, March 3.—Judge Knapp, of the Commerce Court, today appointed William L. Chambers, of Washington, as the third arbitrator in the controversy between the eastern railroads and their firemen. March 10 was the date fixed as the time for beginning hearings to take testimony in New York city. Mr. Chambers was formerly a member of the Spanish Treaty Claims Committee.

BURLINGHOFF-PARKER.

Somerville, March 3.—Miss Lorcey Parker, daughter of Mr. and Mrs. H. H. Parker, was married on Saturday evening to William L. Burlinghoff, of New York city, at her home on Eastern avenue, the ceremony being performed by Rev. Frederick J. Soule, in the presence of only the immediate relatives of the bride's family. The couple left for a brief wedding trip and will make their home in New York for the present, where the bridegroom is employed.

Classified advertising will find a business backer for any good proposition.

AUCTIONEERS.

Murray, the Auctioneer

BROKER AND APPRAISER,

Over 22 years' experience in conducting sales. I buy, sell and exchange household goods and merchandise of all kinds; over 50 storage rooms; terms very reasonable; furniture, trunks stored, and china crated and packed with care. Auction rooms, 326 West Front street two floors; Plainfield N. J.; 'Phone 666.

The Leading **Auctioneers W. A. SCHORB & CO.**

Also Dealers in Second Hand Furniture—Bought and Sold.
120 Madison Av., Jackson Bldg
Telephone 1707-W

Our business is negotiating small or large loans for people keeping house.

We charge a reasonable service fee, arrange payments either weekly or monthly and give each customer a memorandum of agreement.

Honorable Dealing and Courteous Treatment.

HOUSEHOLD LOAN CO.

148 East Front Street,
Plainfield, N. J.

Copied From "Field and Fancy"

WE HAVE THE BEST BRED BOSTON TERRIER IN AMERICA
"TOPPY GROO"

Dark mahogany brindle, perfect markings, head and tail; weighs 14 pounds. He is the strongest and most vigorous stud dog we ever owned. Fee, $10.00, including guarantee and care of bitches.

NETHERWOOD KENNELS,
1116 East Second Street,
Plainfield, N. J. 3 3 6 w-s

Pure, Fresh Groceries

To supply the Very Best Goods At Reasonable Prices is our constant aim. Increasing sales attest our efficiency in giving satisfaction. Your orders are cordially invited and prompt delivery assured.

W. W. DUNN
"THE PARK GROCER"
Dunn St. and Lincoln Place.

FLOUR FLOUR
PILLSBURY
GOLD MEDAL
HECKERS
$6.25 A Barrel

NEUMAN BROS.
GROCERS
Watchung Ave. and Fifth St. Telephone 760
Efficient and Rapid Delivery Service to All Parts of the City

HAND'S EXPRESS CO.
OLD RELIABLE
STORAGE
All Rooms Separate, Light and Dry
Furniture Packed and Shipped
Office 69 Somerset St. 'Phone 541

FLOWERS
FOR ALL OCCASIONS
STANLEY
159 EAST FRONT STREET.
Telephone 928.

Daily shipments from our greenhouse. Decorations for weddings and banquets. Dealer in Fine Flowers, Palms and Ferns. We deliver in Greater New York or any city of the United States. Floral design work by floral artists. Prices always moderate

James M. Pettit
Funeral Director
Tel. 1003-w. 77 Chatham St.

T. A. Moore
UNDERTAKER
612 E. Sixth St.
TEL. 741-R

Established 1872.
P. CASEY & SON,
UNDERTAKERS AND EMBALMERS
Office 116 Park Avenue. Tel. 884-W. Res. 417 W. 3d St., Tel. 584-W. Office open day and night. N. Y. office 10 E. 22d St. Tel. 2094-Gramercy.

A. M. RUNYON & SON,
UNDERTAKERS
402 Park Avenue. Telephone No. 40. Office open day and night. Office of Hillside Cemetery. New York office—50 Great Jones St. Tel. call 3345-Spring. New York Embalmers License—1220. New York Registered Licensed Undertaker No. 315.

JAS. J. CHAS. A.
J. J. & C. A. HIGGINS
FUNERAL PARLORS
Park Ave., Cor. Fourth St. Tel. 1753-J
Our Booklet Entitled "A Modern Mortuary Establishment" Sent Upon Request

L. L. MANNING & SON,
STEAM GRANITE WORKS
Corner Central Ave. and West Front St. Opposite First Baptist Church.

DIED.

JACOBSEN—In this city, March 2, 1913, Mrs. Dorothea Jacobsen, beloved wife of Andrew Jacobsen, aged 73 years, 4 months.

Funeral services from her late residence, 440 West Fourth street, Tuesday, March 4, at 2:30 p. m. Interment in Hillside cemetery.

WANTED TO RENT.

A QUIET elderly couple would like two or three rooms for light housekeeping, first floor preferred, within a few blocks of postoffice. Address K., care of Daily Press. 2 28 3

REAL ESATE AGENTS.

REAL ESTATE for sale, rent and exchange. Insurance in strong companies at lowest rates; money loaned on real estate. Thickstun & Emmons, 197 North avenue. tf

EMPLOYMENT AGENCIES.

EMPLOYMENT Agency, Mrs. Keller, 22 Somerset place, the oldest and most reliable (all nationalties). 'Phone 1724. 7 1 tf

MURRAY'S Employment Registry Office, for reliable help and good situations; all nationalities; male and female; help sent anywhere. 326 West Front street, near Grove, at Murray's auction rooms; 'Phone 666. 12 5 tf

F. J. SKINNER, employment agency, 116 Central Ave.; 'Phone 1953. First-class help and first-class places furnished. 11 9 tf

ROOMS AND BOARD.

TO LET—Two furnished rooms for light housekeeping. 218 East Front street. 2 28 3

FURNISHED room to rent; center of town; light and airy and improvements. 334 East Fifth street. 6 15 tf

TO LET—2 unfurnished rooms or furnished. 353 East Third street. 3 1 3

TO LET—Large and small furnished front rooms, light housekeeping. 308 East Front street. 3 1 3

TO LET—Furnished room, with board, with or without private bath. 423 Park avenue. 2 19 tf

TO LET—An attractive room, with board. Mrs. L. R. Williams, 13 Crescent avenue. 2 24 tf

LARGE, handsomely furnished room, second floor, also rooms on third floor, to rent, with first class board, bath on each floor and large closet in each room. 104 East Ninth street. 2 25

FOR SALE.

FOR SALE—Roll top desk, French dressing table, gas radiator, iron beds. 15 Grove street. 2 7 1mo

FOR SALE—Two good seasoned horses, been used as a team but will be sold separate; good for light delivery or road use; also fine road wagon, harness, etc.; bargains. Van Winkle, 255 Somerset street. 3 1 2

AUCTION SALE of a 12-room brick house at 14 Regent street, on Saturday, March 8, at 2:30, on the premises; rain or shine. M. F. Gano. 3 1 6

FRESH cow, with calf, for sale Apply. Thomas Saverd, South Plainfield. 3 3 3

FOR SALE—All kinds of fine gloves, lined and unlined, a large variety of buckskin gloves and gauntlets for working and driving; kid gloves, slightly damaged, at half price. Plainfield Glove Store, 5 Somerset street. 9 27 tf

LOST AND FOUND.

LOST—String of large gold beads. Reward if returned to 50 Washington avenue. 2 27 tf

LOST—A Turquois and pearl necklace, between Rose street and Arlington avenue and St. Mary's church; reward. Address Necklace, care Daily Press. 3 3 3

$200 REWARD for return of pocketbook containing chamois bag with four diamond rings and large diamond horseshoe pin; lost while walking through Fanwood. Mrs. C R. Hall, Fanwood, N. J. 3 1 3

LOST—Gray and black striped cat, bottoms of feet black; part Angora. Reward if returned to Titsworth, 409 Arlington avenue. 3 3 2

LOST—Between Hillside avenue and Smith's Pond, Netherwood, small leather bag with soiled clothes. Reward at 955 Hillside avenue. 2 8 tf

MONEY TO LOAN.

TITLES abstracted for purchasers of real estate and bond and mortgage loans. Chas. J. McNabb, 209 North avenue. 2 18 tf

MONEY TO LOAN on bond and mortgage. Mulford, opposite depot. 12 28 tf

MONEY TO LOAN on bond and mortgage. J. T. Vail. 5 9 tf

$25,000 TO LOAN at 5 per cent., in sums to suit, on good mortgages. Elston M. French, 171 North avenue. 9 19 tf

SITUATIONS WANTED—MALE.

CHAUFFEUR wishes position. Address W. J., 631 West Fourth street. 3 3 1mo

-CLASSIFIED ADVERTISEMENTS-

COPY RECEIVED UNTIL 1:30 P. M. DAILY

One cent a Word for first insertion, one-half a cent a word for each subsequent insertion of the same advertisement for less than one month. Fifty cents a line, (six words), for one month. DOUBLE CHARGE FOR CAPITALS. NO ADVERTISEMENT RECEIVED FOR LESS THAN 10 CENTS.

The Plainfield Daily Press cannot give information regarding advertisements for which answers are to be sent care of the Press. Persons replying to office addresses must mail or leave written answers as stated in advertisement.

HELP WANTED—FEMALE.

WANTED—Cooks, waitresses and general houseworkers; good wages; at Mrs. Keller's agency, 22 Somerset place; 'Phone 1724. 2 4 1mo

WANTED—Good Swedish, Danish or German cook, to help with laundry; references required. Apply 718 Madison avenue. 2 19 tf

GIRLS WANTED AT THE RITZ. APPLY MORNINGS. 2 28 3

GIRL, residing in Plainfield, wanted for office work; preference given to one with some experience in typewriting; $5 a week to start. Apply in writing to A. B. C., care Daily Press. 3 3 tf

WANTED—Responsible white woman for general housework. 815 Carlton avenue. 3 1 2

WANTED—Woman for general housework, in small family. Address, with full particulars, F. E., care Press. 3 1 2

LADY stenographer, of experience and education, wanted; need not necessarily engage immediately. Apply, by letter only, stating experience, etc., to New Jersey Law Journal, Plainfield. 3 1 tf

WANTED—Girl or woman for general housework; two in family. 1340 George street; 'Phone 2063-R. 3 3 3

WANTED — Competent chambermaid and waitress (white); must sleep home; references required. Call evenings at 911 Watchung avenue. 3 3 2

WHITE woman for general housework in small family; must be neat and clean; good wages and home comforts. Apply at 177 Watchung avenue, North Plainfield. 3 3 12

WANTED—Two white girls, one as cook and laundress, other as chambermaid and waitress. Apply 30 Rockview. 2 28 tf

SITUATIONS WANTED—FEMALE.

EXPERIENCED laundress wants days' work for Monday and Tuesday. 520 West Fourth street. 2 28 3

WANTED—By a No. 1 competent white laundress, laundry work to do at home; society laundry only will be accepted; satisfaction guaranteed. Address Society, care Daily Press. 3 1 2

EXPERIENCED laundress wants washing at home; three years' reference. Apply 303 Madison avenue. 3 1 3

EXPERIENCED laundress wishes work at home or by day. 621 West Third street. 3 1 3

RUSSIAN girl wants position at housework. 1655 South Second street. Good reference. 3 1 2

LAUNDRESS wishes work to do at home, or go out. 636 West Third street. 3 3 3

EXPERIENCED laundress wants Tuesdays and Wednesdays out; best reference. 303 Madison avenue. 3 3 2

WANTED—Situation as cashier and bookkeeper, 16 years experience with former employer. Address Mrs. S., care Press. 3 3 3

WANTED — Sewing engagements by the day. Miss H., care Press. 2 28 3

POLISH woman wants to take washing home; references. 729 South Second street. 2 28 tf

HELP WANTED—MALE.

BOY WANTED, OWNING WHEEL. APPLY AT THE RITZ, MORNINGS. 2 28 3

WANTED—Young man with experience, as clerk in men's furnishing department. Praed, 314 Park avenue. 3 1 2

HELP WANTED—Winders, experienced on either soft or hard silk; steady work; good wages. Summit Silk Company, Summit, N. J. 3 3 6

WANTED — A gardener, who knows his business, for three days a week through the season. Apply evenings, 42 Washington avenue. 2 28 3

FOR SALE OR TO LET.

FOR SALE OR TO LET—Property on West Seventh street, 10 minutes' walk to North Avenue station; 140 feet front, 250 feet deep; 10 room house and barn, will be sold as they are at bargain; will rent to desirable tenant; put in A-1 condition, with all improvements. For particulars, address Owner, care of Press. 3 4 2 tu-f

FOR SALE OR EXCHANGE.

FOR SALE OR EXCHANGE—1378 Park avenue, nine-room house; improvements; lot 50x300. William Bourgeois, owner and builder, telephone 417-W. 2 15 1mo

FOR RENT.

TO RENT—Flat, five rooms and bath; first floor 205 North avenue. 2 28 3

NEW eight room house, parquet floors, near Netherwood district, south side; rent $35. Apply Ernest Hand. 3 1 4

TO LET—New double house, six rooms and bath; city water, toilet and gas; rent $14. M. F. Gano, 142 North avenue. 2 21 tf

TO LET—Large 5-room corner flat; improvements. Callahan & Son, Richmond and Third streets 2 25 tf

MISCELLANEOUS.

WOMEN WANTED to use Scrub-E-Z. Apply with ten cents to The Woodhull & Martin Co., J. A. Smith & Bro., grocers; S. J. Carhart & Son, grocers; J. G. Williams & Co., grocers, Plainfield. 2 3 1mo eod

EASTER chocolates, Easter perfumes, also Easter egg dyes now ready at Nagle's new pharmacy. Try our White Pine Cough Syrup. 2 19 tf

MRS. BONY—Street dresses and evening gowns. Wedding gowns a specialty. Work guaranteed. Call 417 East Fifth street. 2 14 1mo

H. H. BUTLER, D. V. S.—Pet animals a specialty. OFFICE AT WM. T. CAMPBELL'S, 108 Somerset street, 'Phone 230. Hospital for dogs. (Cut out for reference.) 1 8 tf

REAL ESTATE FOR SALE.

NETHERWOOD—Modern Colonial dwellings; 10 rooms, one 2 baths, one 3 baths; hot water heat; hardwood trim; parquette floors; open fireplaces, one lot 100x195; one 107x350, with modern barn; easy terms. The State Trust Company. 2 19 m-w-f tf

BUSINESS PROPERTY FOR SALE, 421 SYCAMORE STREET, 3 LARGE BRICK BUILDINGS; LOT 50x150. CHAS. HAND, OWNER. 2 25 6

FOR SALE—House, 8 rooms, bath, large reception hall, in good condition; convenient to station, schools, churches; price to suit purchaser. Address Fairview, care Daily Press. 2 25 tf

FOR SALE CHEAP—Two fifty-foot lots on Lenox avenue; street improved. 218 Leland avenue. 2 24 1mo

FOR SALE—8 room house; all improvements. 719 Essex street. 3 3 6

FOR SALE—Good house, five rooms and attic, on line of improvement; half acre or more; $600 cash, balance to suit. Inquire Fountain, 321 Park avenue. 3 1 3

FOR SALE — Modern 9-room house, all improvements; good location; 8 minutes from station. Address C. H. Tompkins, 134 Crescent avenue. 2 25 6

RESIDENTIAL property, good location; house contains 10 rooms, all improvements; lot 150x250 feet; price $8,500; terms reasonable. Apply to J. R. Waterhouse, P. O. B. 194, New York City. 2 21 1mo

FOR SALE—Six-room house, part improvements. Inquire 135 Usher street. 2 1 tf

FOR SALE—8-room house, all improvements; pleasant location. 74 Chatham street. 1 30 tf

FOR SALE—Fine lot, 150 feet on Cedarbrook terrace, corner Prospect avenue. J. T. Vail. 1 18 tf

FOR SALE—CHICKENS AND EGGS

S. C. WHITE Leghorn eggs for setting; Blanchard strain; chicks hatched on order. K. M. Culp, Somerville, N. J. 2 26 tf eod

FOR SALE—Several choice pens of thoroughbred White Orpingtons; Cook strain. No. 211 Lee place. 3 3 2

FOR SALE—Thoroughbred White Orpington cockerels, $2.00; setting hens, $1.35. Chestnut Hill Poultry Yards, No. 1312 Columbia avenue. 3 3 2

80 WHITE Leghorn chicks, five days old, for sale, 15 cents each. 1214 West Front street. 3 3 tf

EGGS for hatching from prize winning R. I. Reds; heavy winter layers. 1231 Lenox avenue; Tel. 1693-J. 2 25 12

AUTOMOBILES FOR SALE.

FOR SALE—"Reo the Fifth," five passenger touring car, 1912 model, in first class order; used only a few months. Address P. O. Box 470, New Brunswick, N. J. 2 25 6

FOR SALE—1912 Oldsmobile, fully equipped; driven less than 2,000 miles. Can be seen at Plainfield Auto Tire Co. 2 11 tf

FOR RENT.

TO LET—1348 West Front street, flat of four nice large light rooms with private hall, bathroom, three big clothes closets and steam heat. Rent seventeen ($17.00) dollars.

To Let—At twelve ($12) dollars, four room houses, Nos. 6 to 24 Johannis place. First floor has a parlor, kitchen and living room combined, a toilet apartment, a sink and laundry tubs. Second floor has two fine rooms, three clothes closets. It is near Clinton Avenue station. Main line car is within seventy-five feet from the house.

To Let—81 Laramie Road, a five-room house, handsomely decorated; all improvements. Rent fifteen ($15.00) dollars.

To Let—For ten ($10.00) dollars, a four-room house on Bradford avenue, near De Kalb avenue, with city water, laundry tubs and toilet in the house.

To Let—1334 West Front street, at a reasonable price. A separate yard, six sheds, a stable with five stalls, large carriage room and a large hay loft.

Jersey State Realty Co., 1346 West Front street. 11 8 tf

TO LET—New flat, Somerset and Summit avenue; all improvements; $17. 2 15 tf

TO LET—Up-to-date flats, Jackson building. Inquire Janitor. 10 29 tf

TO LET—Small office, in city building, 149 North avenue. Inquire Room 11, City Building. 3 1 6

TO LET—Five rooms, all improvements, with bath; rent reasonable. Call evenings, 69 Mountain avenue.

FIVE rooms to let, with all improvements. 506 East Second street. 3 1 3

TO LET—Four room house, West Third street. Inquire 39 Summit avenue. 3 1 10

FOR RENT—815 College place, facing City Park; open plumbing, hardwood floors, etc.; $30 month; 326 East Sixth street, 8 rooms and bath; in good repair; $30 a month, and many others. John H. Doane, 209 North avenue. 2 28 3

SEVEN room house, 177 Duer street, to rent; city water. Inquire E. P. Gavin, Greenbrook road. 3 3 6

FOR RENT—Two apartments, $17 and $18, 548 West Fifth street, all improvements except heat. Apply 824 East Third street; 'Phone 640-W. 2 24 tf

TO LET—April 1, house, 6 rooms and bath; all improvements; steam heat; corner Summit avenue and Verdon street. Inquire 75 Grandview avenue. 3 3 3

TO LET—Handsome apartments; all improvements; central location; moderate rent. Inquire of P. C. Thomsen, 306 East Front street. 2 21 tf

FOR RENT—6 room house; $15 per month; 612 New street. Apply 512 Division street. 2 20 tf

TWO-FAMILY house, 6 and 7 rooms; all improvements; house, 8 rooms, all improvements. Apply 108 Central avenue. 2 17 1mo

TO LET—Half double house, seven rooms; improvements; centrally located. Neuman Bros. 2 3 tf

FOR RENT—Flat, 33 Somerset street; all improvements. Inquire Rothberg's Clothing Store. 1 2 tf

FINE large store to let, 38 and 40 Somerset street, now occupied by Standard Automobile and Tire Co. L. M. French. 1 20 tf

MOVING PICTURE OR STEREOPTICON SHEET FOR RENT; big enough for the largest hall. Apply Daily Press office. tf

TO LET—To small colored family, 6 room house on Westervelt avenue, north of Mountain avenue. J. V. E. Vanderhoef, at Woodhull & Martin Co. 11 25 tf

HOUSES, $15; flats, $12 to $27; stores, $7 to $50. D. McInnes, 824 West Third street; Tel. 640-W. 11 14 tf

TO LET—Two corner flats, private entrance and bath; steam heat. Apply Neuman Bros. 12 4 tf

FLAT to let; 6 rooms; all improvements; $16; 140 East Second street. Inquire of William Hand. 11 15 tf

TO LET—Up-to-date apartments; 940 Arlington avenue. Inquire 423 John street. 11 18 tf

TO LET—Five room apartments; 423 John street. Inquire on premises. 11 18 tf

TO LET—Two 3-room apartments, Harrison avenue. M. F. Gano, 142 North avenue. 11 15 tf

FOUR-ROOM flat to let, with part improvements; 714 Webster place. Apply 770 Woodland avenue. 10 31 tf

COAL DEALERS.

GEO. O. STEVENS COAL 747 WEST FRONT ST.

TenEyck & Harris
Dealers in
LEHIGH VALLEY COAL.
Since Rowley's Drug Store, 216 W Front St. Tel. 2081-J-2.

TenEyck & Kelley
COAL
741 South Ave. Tel. 1155

R. L. CLINE
(Successor to C. H. Rugg & Co.)
BEST LEHIGH VALLEY COAL.
Yard and office 432 W. 3d St. Tel. 93

N. MEYERS & SONS
COAL
COKE AND WOOD
Office tel. 1152-w. 121 Watchung Av
Yard tel. 1911-w
4th and Washington Sts.

Richard Parrott, Jr.
BEST GRADES LEHIGH
COAL
386 South Second St. Phone 1569

PAINTERS AND DECORATORS.

AGENTS FOR
LIKE TILE
The Sanitary Wall Covering
WOOD KRUSTA
\OROCHROME WASHABLE WALL DECORATION.
Interior Decoration a Specialty.
Woolston & Buckle
Painters and Decorators.
145 NORTH AVENUE.

Good Weather For Painting
is not over yet. There are plenty of fine days, all through the winter when painting can be done as well as in mid-summer; and it will last better, if the painter knows his trade. Twenty years has taught me how, and I employ only the best mechanics, who know how to paint in winter as well as in summer..
JAMES C. HANSEN
PAINTER AND DECORATOR
Dealer in Wall Paper, Paints, Oils, Varnishes, Glass, etc.
141 E. FRONT ST. TEL. 346

L. Moralier & Son
WATCHMAKERS and JEWELERS
WATCHES,
CLOCKS and JEWELRY
Fine Watch and Clock Repairing Specialty.
219 Park Ave. Plainfield, N. J

PLAINFIELD WINDOW CLEANING CO.
M. MERSTRICH, Prop.
Stores, Offices, Private Residences, New Buildings Cleansed, Scrubbed and Oiled.
Office, 121 Liberty St. Tel. 1945-W.

FLOORS
HARDWOOD AND PARQUET.
Old Floors Refinished.
S. E. WARD & CO.
714 Webster Place, Plainfield, N. J
Telephone 1309-R.

Kindling and Grate Wood.
Prompt deliveries. Orders received at
80 SOMERSET STREET.
JOHN MOBUS.
P. O. Box 320. Telephone 1347-W

HODGE'S PHARMACY
Y. M. C. A. BUILDING.
BELLE MEAD SWEETS.
Telephone 62.

KIVANTINOS & JELLING
Successors to Alex. Lusardi.
Foreign and Domestic Fruits, Choice Confectionery, Nuts, Cigars, etc.
311 W. FRONT ST. Tel. 836-W

J. C. POPE & CO.
INSURANCE AGENTS
110 East Front St., Plainfield, N. J.

A. H. ENANDER
Sanitary Plumbing, Gas Fitting.
Steam and Hot Water Heating.
Contractor for Sewer Connections
125 WATCHUNG AVE.

IN WOMAN'S REALM

FASHION HINT

By JUDIC CHOLLET

The pretty shirt waist is a garment of which no woman ever had too many, and consequently every new design finds its place. This one includes a little panel at the front which is well adapted to lace or embroidered banding.

The lines are all exceedingly becoming, and the waist is a pretty, dainty one, yet simple at the same time. It includes regulation shirt waist sleeves that can be finished with either rolled over or straight cuffs.

TAILORED SHIRT WAIST.

For medium size the waist will require three and a half yards of material twenty-seven inches wide, with five-eighths of a yard of insertion three and three-quarter inches wide.

This May Manton pattern is cut in sizes from 34 to 50 inches bust measure. Send 10 cents to this office, giving number, 7753, and it will be promptly forwarded to you by mail. If in haste send an additional two cent stamp for letter postage. When ordering use coupon.

No..... Size.....

Name .....

Address .....

.....

NEW WALKING COAT.

A Touch of Sportiness In This Spring Model.

CHECKED COAT IN THREE QUARTER LENGTH

Silk frocks and tailored street gowns of light weight wool and other seasonable materials will be covered in the street next spring by good looking walking coats in three-quarter lengths.

The coat illustrated is a stunning affair of this genre, made of checked worsted with plain cloth trimmings. It is decidedly smart and snappy.

The Next Mistress of the White House.

With the outgoing of Mrs. William Howard Taft, whom the country has loved and honored, there will go into the White House four most attractive women, the president's wife and his three charming daughters.

It has been said that no more refined, unassuming and considerate leaders of the social set have entered Washington in many days than will be these four.

Mrs. Wilson has never essayed to social leadership. She has been much in social life, both as the wife of a university president and mistress of a gubernatorial mansion, but her home is her life. The social glamour of the White House has no appeal for Mrs. Wilson and her daughters, although they are admirably fitted for the high social position. Mrs. Wilson is democratic in manner and life as well as in politics. Her daughters, it has been said, are not only like their mother, but also resemble their distinguished father.

Simple tastes, simple demands, simple living without frills or pretenses, will be their part. Mrs. Wilson was the daughter of a Presbyterian minister, and she has never departed from her "raising." Her ideals of life are high and religious. She is a wide reader and an entertaining talker and an artist of considerable ability. The charms of the three daughters will readily make for them a place in the hearts of Washington society and of the nation.

Margaret Wilson, the eldest, is twenty-six. She is probably the plainest of the three sisters. She is a short, slender, blond girl, wiry and vivacious. She loves golfing, fishing or a dashing game of tennis or baseball. She dances gracefully, rides horseback, swims, plays basketball and tells stories and converses as delightfully as her father. Miss Margaret is the musician of the family, with ambitions to make her career on the concert stage. The White House will probably not alter her plans, as she is devoted to her art.

Miss Jessie, the second sister, is the beauty of the trio and also the more serious. She is a social settlement worker and the youngest member of the nation board of the Young Women's Christian association.

Eleanor, the "baby," is the only one who bears a nickname. To her family and to her intimates she is "Nell." Tall, dark and attractive, she is often taken for the oldest of the Wilson sisters. For the last two years she has been studying art at the Philadelphia Academy of Fine Arts. Miss Eleanor is as lively as her eldest sister and brimful of fun.

The next second lady of the land, Mrs. Thomas Riley Marshall, wife of the vice-president elect, is not a suffragette, but she is probably one of the cleverest women politicians in the country. She and her husband have never been separated a night through their fifteen years of married life. Mrs. Marshall also enjoys the distinction of being the only woman to accompany her husband as a gubernatorial candidate from one end of Indiana to the other on a speechmaking tour. She is a woman of keen literary appreciation, and the executive mansion at Philadelphia is full of books, but devoid of bookishness. Somebody has said of her home that it is the kind to make you "just want to sit down and stay to supper."

Woman Mayor.

Miss Clara Munson has been elected mayor of Warrenton, Ore., on the citizens' ticket. She is the first woman chosen to such an office in Oregon. She won by a majority of 16 votes.

The KITCHEN CUPBOARD

COOKING SHAD.

SHAD is a fish that is generally popular. Boiled, baked, broiled or fried, it is an appetizing and nourishing food.

A delicious way of broiling the fish is as follows:

When Broiled or Fried.

Broiled Shad.—Prepare and clean the fish. Split and take out the backbone; then marinate in olive oil seasoned with salt, pepper, minced onion and parsley. Drain and broil. Baste with the olive oil. Serve on a hot platter garnished with watercress. Maitre d'hotel sauce may be served with this.

Maitre d'Hotel Sauce.—Take half a cupful of butter and work into it a teaspoonful of minced parsley and all the lemon juice it will take up.

The sauce may also be made by melting the butter, adding to it a teaspoonful of minced parsley and the juice of half a lemon.

Fried Shad.—Clean and lay the fish in very cold water for a few minutes, dry and split the fish down the back and cut each half into four pieces. Dip in beaten egg and then in cracker dust and set in the icebox for an hour or two. Fry in deep hot fat to golden brown. Drain off the grease and lay on a hot platter. Garnish with parsley and slices of lemon.

For baking select a thick shad and prepare as follows:

Two Ways of Baking.

Baked Shad.—Cut off the head and tail of the shad, split down the back and remove the backbone and the small bones along the edge. Wash, but do not allow the fish to lie in cold water. Dry with a piece of cheesecloth. Brush a shallow pan with a tablespoonful of drippings and lay the shad in, skin side down. Sprinkle with a teaspoonful of salt and one-eighth teaspoonful of white pepper. Melt a tablespoonful of butter and put over the shad. Dust with a little flour and pour over one-half cupful of milk. Put into very hot oven twenty-five to thirty minutes. Bake till light brown. The hotter the oven the better the shad will be.

Planked Shad.—Split the shad as for broiling and place it on a buttered fish plank with the skin side next to the wood. Rub with melted butter, season with salt and pepper, and place in the oven to cook. Baste with melted butter seasoned with walnut ketchup. Serve on the plank, bordered with mashed potatoes and garnished with slices of lemon and sprigs of watercress. Use any sauce preferred.

Anna Thompson.

MONEY REFUNDED.
Should you feel dissatisfied with your purchases for any reason, kindly notify us and return the goods by Parcels Post or express and money will be refunded if so desired.

Telephone 5500—Market—Five Five Hundred.
L. S. Plaut & Co.
BEE HIVE New Jersey's Shopping Centre NEWARK
Mail and Phone Orders Receive Prompt and Careful Attention
711 TO 721 BROAD ST. NEWARK.

MAIL AND TELEPHONE ORDERS.
Expert shoppers are at the service of all who cannot visit our store in person. Send in your order for whatever you desire and it will receive the same careful attention as though you were purchasing in person at our counters.

It Is to Your Material Benefit to Take Advantage Right Now of Our
IMMENSE SPRING BARGAIN CARNIVAL
In Progress Throughout Every Part of this Great Establishment

Seasonable and desirable merchandise of every character and description is embraced, needs for the home as well as for the personal requirements of every member of the family, at savings as high as one-half. A few items follow from the hundreds in this great Bargain Carnival.

L. S. Plaut & Co.
Parcels Post
Free Delivery
To any point in New Jersey, also New York, Pennsylvania and Connecticut.
by Parcel Post or Express
All your purchases whether the amount be large or small.

WOMEN'S & MISSES' COATS WORTH $25.
These coats are beautifully lined with plaid taffeta or plain peau de cygne, made of excellent quality serge in three splendid models, models of a staple character or those built on the more extreme lines; the colors are navy, black, tan and copenhagen. These are stylish, practical, serviceable coats that will serve all summer at seashore, mountains, lakeside or country; very unusual bargains, at $15

WOMEN'S 59c SILK BOOT HOSE.
Colors are black, tan, also white, of fine grade silk with double garter tops and extra double soles; all sizes 8 to 10½; this stocking is far superior to most silk hose offered by many stores at 59c pair, and at our "Bargain Carnival" sale price is a bargain of a most irresistible character; special, pair.39c

REG. 75c BLACK SILK MESSALINE.
26-inch, an exceptional black silk bargain; this sort of silk that is of such a staple character and that ranks among the high-class fabrics seldom sells less than regular price; however, for this event we have selected it as a leading feature; good weight, durable, chiffon finish, handsome lustre, perfect black, possessing beauty and refinement; very popular and desirable for gowns, waists and skirts, regular 75c black satin messaline, special, yard 58c

REG. 35c BRILLIANT SATINE.
25 pieces, representing the leading and popular shades, beautiful rich lustrous permanent finished, yarn dyed, 36-inch, finest satines, some are subject to slight imperfections, therefore the great reductions; clean, new goods, just in from the mills, equal in every particular and same grade as our regular 35c stock goods; spec. yard.....22c

REG. 15c LINEN CRASH TOWELING.
Good stout, heavy quality, all pure linen crash, made from best flax; splendid close, even weave; soft, free from dressing; suitable for hand, roller or dish towels; in all white or white with fast color red or blue borders; special this sale, yard.....12½c

REG. $3.00 AND $3.50 HAND BAGS.
Select stock of real seal, latest shapes in three sizes—6, 7 and 8-inch; leather lined; German silver frames, real seal purse, our 1913 style; just the opportunity every woman who demands a real seal hand bag has been waiting for, and the savings offered are really commendable; special Bargain Carnival price $2.24

WOMEN'S REG. 25c HANDKERCHIEFS.
Pure Sheer Linen H. S.—Narrow hems, with elaborate one corner effects, hand embroidered, foreign made and finished, soft finished, ready for use; special at....12½c

REG. 39c PLAIN DRESS VOILES.
Beautiful fashionable sheer voiles, the leading wash fabric of the season for dresses, waists, etc.; soft, fine mellow finish, stylish weave, strong and durable, will launder and wear to perfection; make serviceable dresses for evening, street and house wear; 40-in. wide, perfect shades, white, pink, light blue, helio, brown, navy and black; actual 39c grade; special, yard 24c

REG. $2.00 SILKOLINE COMFORTABLES.
Just 85 in this assortment, medium and winter weight, covered with very finest silkoline and cambric figured, both sides alike; newest designs, Persian and floral; very lofty, pure white sanitary cotton filling in one sheet; tufted and stitched; exceptionally good value at the regular price of $2.00; a bigger bargain at the special "Bargain Carnival" price $1.65

REG. 20c TO 35c PARIS SHADOW EDGES.
and insertions, white and cream, with deep pointed scallops and fine French edges, combination meshes, many edges and insertions to match, suitable for wash materials and plaitings; dainty, neat and stylsh; an excellent bargain in which noteworthy savings are to be procured; special during "Bargain Carnival Sale," yard 12½c

REG. $7.50 CHIFFON SILK WAISTS.
Chiffon waists that have never been shown before and were bought to sell at $7.50, and they are worth it, but as a bargain carnival leader 200 of them to go at $5.00; one model plaited and has lace down the centre; front set with crystal buttons and a large ribbon ornament at bust, net lining and various colors, messaline showing through, beginning at shoulder, tapering and terminating at bust line; the other equally pretty; special at $5.00

SUFFRAGE PARADE A MONSTER ONE

Over 5,000 Participate in 'Votes for Women' Demonstration at Washington.

CHEER THE MARCHERS

The Statuesque Miss Milholland Garbed as Herald, Carrying Trumpet and Banner, Leads the Procession.

Washington, D. C., March 3.—In the memories of the 331,000 residents of Washington and the 150,000 or more visitors now in the national capitol today will live as woman's day and as such will be remembered as distinctly as tomorrow will be remembered as Wilson's day. For three hours this afternoon the broad stretch of Pennsylvania avenue between the Capitol and the Treasury building, famous as the route of the presidential inaugural processions, resounded with the tread of 5,000 women—and some hundreds of men—marching under the banner of "Votes for Women." The parade was more than a mere spectacle. As division after division passed down the avenue the tens of thousands of spectators who lined both sides of the historic throughfare were visibly impressed by the profoundly earnest character of the demonstration. When the last section had passed from view more than one spectator was heard to express the opinion that the demonstration was one of the most remarkable ever seen in any country in any cause.

With flags flying, bands playing and crowds cheering, the women made a gallant show as they marched along. Women from every State and women of almost every nationality, society women and working women, women of the stage and women who have distinguished themselves in numerous other professions, all marched shoulder to shoulder in the common cause.

The parade was in five grand divisions. Each division contained fifty sections, and each section was headed by a brass band. Each division was a chapter in the great story which the pageant unfolded—the story of the struggle of woman for liberty and equality throughout the ages.

At the head of the procession rode the statuesque leader, Miss Inez Milholland, garbed as a herald and carrying trumpet and banner. After the herald came musicians, a women's band, then a standard bearer, then a mounted brigade. Following these were fifty ushers dressed in blue and gold.

The first division of the pageant presented the idea that the equal suffrage movement is world wide. The next division showed by a series of four floats the progress of the suffrage movement in the United States. Other divisions comprised delegations of women farmers, nurses, educators, lawyers, physicians, artists, musicians, writers, factory workers and others to show the many professions and occupations in which women engage.

These were followed by the State delegations, some represented by floats and some by marchers. The climax of the division was the big State car celebrating the triumph of the ten States now having equal suffrage and attempting to show the needs of the other States for the same privilege. In this division appeared also a large delegation of men representing the Men's League for woman suffrage.

The firing of the signal gun for the start of the procession was also the signal for the opening of the allegorical pageant on the steps of the Treasury building. As the first music of the approachnig procession was heard, Columbia advanced to the head of the steps. Simultaneously with her advance two gigantic American flags were unfurled on either side of the broad platforms which flank the steps. Columbia then descended to the broad plaza below and, as the pageant marched slowly by, she summoned from the classic shades of the heavy Ionic pillars that support the roof of the Treasury building, figures representing Justice, Liberty, Charity, Peace and Hope—each represented by a woman well known in society or in the professions. As each character came forth she was attended by an imposing train of graces, pages and subordinate figures. As the tableau was gradually built up around the figure of Columbia, the actors in it went through a series of descriptive and classic dances.

The tableaux were artistic and interesting in the extreme, but, after all, it was the procession of marchers that formed the keystone of the demonstration. Long before the procession started Pennsylvania avenue was packed with humanity to a degree which made it almost impossible to move along the sidewalks. The spectators came early, many with chairs and boxes on which to stand, and they brought their lunches. Every window along the profusely decorated avenue was filled and the public grandstands erected for the inaugural parade had no vacant space. Mrs. Taft and a party of friends occupied seats in the official reviewing stand, while other stands were filled with diplomats, representatives of the judiciary, senators, representatives and other persons prominent in official life.

—Advertise in the Daily Press.

—Press Wants are an inexpensive, quick-action means of communication between employe and employer.

Grand Opening of the Department Store
OF ELIZABETH
GOERKE-KIRCH CO.
Broad and West Jersey Sts., Elizabeth, N. J.
RELIABLE IN EVERY WAY
Furniture
Curtains and Upholsteries
Floor Coverings
Fancy Goods.
CLOAKS & SUITS
MILLINERY
SHOES
Men's Clothing
Men's Furnishings.
Housefurnishings, China
Dry Goods

THE RIGHT CHURCH BUT THE WRONG MINISTER

SPORTS OF ALL SORTS

WESTFIELD GIRLS LOST CLOSE GAME

A 10 to 7 Score Decides Battle Waged on Bloomfield Court Saturday Afternoon.

In a game played on the Cranford High School court Saturday afternoon, the Westfield High School girls' basketball team was defeated by the Bloomfield School girls by a score of 10 to 7. Both teams played well and the home five's victory was snatched in the last part of the game.

The score:

WESTFIELD HIGH SCHOOL.

	G.	F.	P.
Miss Killmark, f	0	4	4
Miss Pearsall, f	0	3	3
Miss Lightfoot, c	0	0	0
Miss Wittke, g	0	0	0
Miss Martin, g	0	0	0
	0	7	7

BLOOMFIELD HIGH SCHOOL.

	G.	F.	P.
Miss Betts, f	3	0	6
Miss Heckel, f	1	2	4
Miss Whiteman, c	0	0	0
Miss McDonald, g	0	0	0
Miss Stone, g	0	0	0
	4	2	10

Referee—Martin.

CALENDAR OF SPORTS

TODAY.

Opening of ninth annual spring golf tournament at Pinehurst, N. C.

Opening of annual show of Pittsburgh Automobile Dealers' Association.

Start of 82-mile Marathon race from New Orleans to Baton Rouge.

"Knockout" Sweeney vs. Billy Ryan, 10 rounds, at Syracuse, N. Y.

Young Saylor vs. Andy Bezenah, 10 rounds, at Cincinnati.

Pal Brown vs. Steve Ketchel, 10 rounds, at Milwaukee.

TOMORROW.

Opening of Mound and Field Dog Show, Madison Square Garden, New York.

WEDNESDAY.

Opening of annual bench show of Duquesne Kennel Club, Pittsburgh, Pa.

THURSDAY.

National A. A. U. indoor track and field championships, Madison Square Garden, New York.

Opening of annual bench show of St. Paul Boston Terrier Club, St. Paul, Minn.

Arthur Pelky vs. Fred McKay, 10 rounds, at New York city.

FRIDAY.

Packey McFarland vs. Jack Britton, 10 rounds, Madison Square Garden, New York.

SATURDAY.

Annual indoor meet of Sixty-fifth Regiment Athletic Association, at Buffalo, N. Y.

George Brown vs. "Kid" Griffo, 10 rounds, at Altoona, Pa.

WORLD'S RELAY RECORD.

A new world's record for a relay race of 3,120 yards was made by the Boston Athletic team in the twenty-fourth annual New England indoor interscholastic meet at Boston, Saturday. In a specially-arranged match the Boston quartet, D. S. Caldwell, O. F. Hedlund, E. T. Marceau and T. J. Halpin, defeated Dartmouth College, covering the distance in 6 minutes 52 seconds. This is 12 2-5 seconds better than the mark set by a Harvard team two years ago. Philips-Exeter Academy won the meet and the championship with a total of 38 points.

DEAD FROM FOOTBALL.

Philip Ahearn, aged 23, who was the star player on the Trinity College football team for several years, died at Hartford, Conn., Saturday, as the result of injuries received in the game against Brown in 1911. His back was wrenched and he received other injuries later which forced him to leave college. Ahearn won the trophy for best all-round Trinity athlete three consecutive years.

Bowling
OLYMPIA BOWLING ALLEYS
117 EAST SECOND ST.
WILLIAM F. WALTERS, Prop.

Y. M. C. A. AJAX WON CHAMPIONSHIP IN A WHIRLWIND FINISH DEFEATING HOPE

After being on an even footing in their championship series for over a month with one game a piece to their credit, the Y. M. C. A. Ajax and Hope Chapel basketball teams met on the neutral Saengerbund Hall court, Saturday night, in the play off and the Chapelites relinquished their claim to title honor, going down to a count of 33 to 21. Although the twelve point margin that separated the two contenders at the end looked like a mountain to the winner, the losers fought until the very last minute of play, putting up one of the most heart-breaking and stubborn uphill fights ever witnessed on a local court. The game itself was a whirlwind affair after the first few minutes of play, during which time the players were apparently warming up, for the playing was listless and uninteresting, but once they got started they fought like demons. After Hope Chapel had drawn first blood on a penalty toss the contest resolved itself into a greulling fight in which every individual point was stubbornly fought for. All through the initial period and half way through the second, field goal shooting alternated, and the association boys' win was really annexed in the final minutes of play, when they flashed that identical spurt that has been ever characteristic of their court battles and started a goal bombardment that bewildered the Chapelites and placed them well in the van.

Enthusiasm in this deciding game was of the calibre that is approached only by the annual inter-High School matches and the throng of basketball lovers that packed Saengerbund Hall were kept constantly on their feet and the rival cohorts kept up an incessant din in an endeavor to spur their favorites on to further efforts. In numbers, Hope Chapel rooters were leaders, but in noisily expressed enthusiasm they were closely seconded, if not equaled, by the lusty band of Y. M. C. A. supporters. Every field goal called forth a vocal explosion from the gallery and it was with difficulty that the officials made their rulings understood at times.

Playing with the handsome Ritz loving cup and seven medals as incentives, the respective contenders not only put their strongest lineups on the field but every one of the ten players that took part in the fray was primed to win and to turn the trick by superior basketball. The fact that each team had triumphed over the other while playing on its home court caused much speculation as to which way the battle would sway on the neutral North Plainfield court and the game was decided on playing methods and ability exclusively. Martin, the Westfield High School basketball coach, arbitrated the all important contest, and an more unbiased and efficient referee would be hard to single out. Rimmer, a Hope Chapel official, served in the capacity of umpire and held the teams to the keenest edge of restrictiveness.

Individualism played a prominent part in the Ajax's victory and the Hope loss, the winner's forwards doing all of their team's scoring, and the guards holding the lithe Hope Chapel forwards to a low mark. Peacock monopolized the spotlight from the first shriek of the whistle until the teams left the floor, registering ten field goals besides his usual collection of penalty throws. His work was overshadowed by no other performer and to him belongs the credit of victory. Captain Brynariski, although playing at centre, put up his reliable defensive game, warding off many onslaughts at the Ajax goal. While he failed to annex his usual array of sensational field goals he doubly made up for this deficiency, if it might be termed as such, by his close guarding.

Captain Johnny Heron and his brother, as forwards, were towers of strength to the losing combination but Glover and Nash held them well in check. Allen Snyder did some good basket caging and excellent passing for the Chapelites but made a sad mistake in getting stranded at the farther end of the court and leaving the unerring Peacock unguarded, ready to receive the passes and push them through the iron ring. Leighs and Doig played fine games on the defensive for the losers, covering their opponents to a point of perfection.

Hope Chapel displayed a woeful weakness in foul shooting, missing twelve attempts from the fifteen foot mark, the Ajax being subjected to penalties galore in the second half. What few opportunities the Ajax had for free throws were well taken care of by Peacock.

The score:

Y. M. C. A. AJAX.

	G.	F.	P.
Peacock, f	10	3	23
McNamee, f	5	0	10
Brynairski, c	0	0	0
Glover, g	0	0	0
Nash, g	0	0	0
	15	3	33

HOPE CHAPEL.

	G.	F.	P.
J. Heron, f	2	1	5
T. Heron, f	2	5	9
Doig, c	0	0	0
A. Snyder, g	3	0	6
Leighs, g	0	0	0
	7	6	20

Score by periods:

Ajax	13	20—33
Hope Chapel	10	10—20

Referee, Martin (Westfield High School; umpire, Rimmer (Hope Chapel); timers, Doig (Hope Chapel), Blair (Y. M. C. A.); scorers, Buckle (Y. M. C. A.), Hunter (Hope Chapel).

FINE OFFICIAL SORT.

An effort is being made to secure Carlton, the Trenton High School basketball coach, to officiate at the third North Plainfield-Plainfield High School match to be played at Saengerbund Hall next Saturday afternoon. Carlton is well known to local basketball enthusiasts, having refereed the third feminine interscholastic game last year, the P. H. S.-Trenton High School game at Trenton this year and also the Nonpareil-Trenton Y. W. C. A. game played at the Capitol. Carlton is accustomed to college rules, however, and this may cause some hitch in signing him up.

P. H. S. COACHES.

Louis Slocum, Tommy Mullin and Otto Frederickson will take up the training burden at the Plainfield High School left by Jack Martin, who has gone to join the New York Americans on their training trip. Martin got the candidates firmly started and the work will be comparatively easy to continue from where he left off.

MARTIN BUSY REFEREEING.

Martin, the well known Westfield High School basketball coach, is gaining popularity as a basketball official. Saturday afternoon he arbitrated a girls' game at Cranford and Saturday night he came to this city and officiated at the Ajax-Hope Chapel game.

—Use Press want advs. in finding that new job—thus showing evidence of your ability to fill it.

—The domestic workers—cooks, maids, waitresses and other helpers of the household—keep close track of Press Wants.

"MAC" SAYS

At last that Hope Chapel-Y. M. C. A. Ajax series has been brought to a close. Final count and standing—Ajax 33, Hope Chapel 20.

There was nothing to the match but Peacock and the officials. This trio could have played the game unassisted.

Johnny Heron experienced somewhat of an off night in foul shooting. It was quite a change from getting eleven of the one point scores as he did against the Tuscarora Canoe Club last week.

Once again foul shooting played a prominent part. Had Hope Chapel made good on all of its throws the Ajax would have been in arrears.

Every infraction of the rules was detected by the keen eyed officials and the foul shooting occupied a large portion of the contest.

Why not a game between the Ajax and the winner of the interscholastic League to decide the local championship?

Saengerbund Hall proved to be a fine court to decide a match on. Neither team was handicapped to any extent by the heralded slippery condition of the floor and neither showed any great degree of familiarity with the baskets, besides Peacock.

There is some talk of raising the admission price for that third interscholastic match to be played at Saengerbund court next Saturday. Everybody knows that money talks but some of the local basketball magnates think that what a quarter says is inaudible. Those who cleaned up $85 on a recent match still claim that money doesn't really begin to converse in complete sentences until it gets up to the half dollar mark. A half dollar has quite a big vocabulary but the one who loosens up to this extent to witness an interscholastic game must have a bigger one.

That was some game at the Y. M. C. A. last Saturday night. Plenty of shooting and lots of excitement at all times. Then to make it more interesting the local boys won out by a count of 56 to 52 over their Somerset A. C. rivals.

Garland, who has been heard from before in basketball circles, certainly demonstrated his prowess along the shooting line by caging twelve of the field variety.

The local end of the scoring was well taken care of by every member of the team, all of the players getting at least two field goals. Taylor, Coyle and Smith each rang up a half dozen.

A team that has never visited this city before will be entertained by N. P. H. S. at Saengerbund Hall tonight. Rutgers' freshmen will be the boroughites' opponents.

COURT SEASON ENDS.

The basketball season is carded to end on March 1 but there are still several important matches to be decided hereabouts. The North Plainfield-Plainfield game is still to come and the Nonpareil-Trenton Y. W. C. A. game for the State title will be contested some time during the next week.

BOROUGH MAIDENS PLAY.

Westfield High School will furnish the opponents to lineup against the strong North Plainfield High School feminine quintet at Westfield tomorrow afternoon. In the previous game played in North Plainfield the Mt. Ararat team was defeated and it is needless to say that they will try their hardest to win tomorrow.

—Advertise in the Daily Press.

RETICENT BOB FITZSIMMONS, JR., TALKS PUGILISM TO A DAILY PRESS REPORTER

Robert Fitzsimmons, Jr., of Dunellen, has signed articles to fight Jim Manley in the Moose lodge rooms at New Brunswick, next Friday night, and under the watchful eye of his father, the "ruby Bob" is putting on the finishing touches for the bout. In talking to a Daily Press reporter this morning young Bob said that the fight at New Brunswick would be a friendly one lasting about three rounds and the proceeds would go toward swelling the lodge treasury. When asked if he contemplated going into the fighting game as a business he said that it all depended upon how much he was offered for his matches. He said that the compensation would have to be a large one to make him take up the fighting game at which he has become proficient while training with his father at their Dunellen farm.

Young Fitz claimed that all of the newspaper articles describing him as a book agent trying to work his way through Rutgers College were erroneous and nothing but press yarns. He said that he never had any idea of entering college and was at present staying at his Dunellen home with no definite plans as to his future vocation. Although he claimed to be but seventeen years of age and said that he had lots of time ahead in which to make his future plans, the son of the "lanky one" looked fit to enter the ring at the present time and take his own part with a prize fighter of any size or calibre. He tips the scales at 185 pounds and his broad shoulders and large hands betray the power that is behind them.

Fitzsimmons said that he had not been doing much training of late but would be in the best of shape to meet Manley who is considerably lighter than the Dunellenite. He has been enthusiastic over the fighting game since he could first wield a glove and under the tutorage of his mighty parent has mastered all of the scientific points of pugilism. This will not be his first appearance in public, however, as he has completed a booking circuit with his father in a vaudeville act in which boxing plays a prominent part.

Rumors have been prevalent of late to the effect that the Fitzsimmons family were planning to move to Newark where the elder Bob is making preparations to start a hotel. When asked to confirm this report young Bob said that his father has been talking a great deal of late about his Newark speculations and that he would probably engage in the hotel business there in the near future but would not give up his farm at Dunellen. The seventeen-year-old son said that he and his father had a paying proposition in the Dunellen property and giving it up to live in the Metropolis of New Jersey would be their last consideration.

Y. M. C. A. WINS A HIGH SCORE GAME

Somerset A. C. Gets the Same Number of Field Goals But Are Defeated.

Totaling up 108 points in a basketball game played at the Y. M. C. A., Saturday evening, the Y. M. C. A. first team and the Somerset A. C., of New Brunswick, furnished a basketball exhibition that is seldom equalled. Both teams gave great demonstrations of their basket caging ability, all of the points, with the exception of ten, coming on throws from the field. Garland, the visiting center, put up a remarkable game, getting an even dozen through the iron ring, while Coyle, Smith and Taylor got six a piece.

Fast teamwork and loose guarding featured the contest, neither team guarding to any extent, but both caging baskets from every angle on the floor. The Somersets are one of the best teams playing the game in this vicinity and have stood their ground against a number of heavy metropolitan aggregations during the present season.

The score:

Y. M. C. A.

	G.	F.	P.
Taylor, f	6	0	12
Coyle, f	5	0	10
Smith, c	6	6	18
Stine, g	6	0	12
Bailey, g	2	0	4
	25	6	56

SOMERSET A. C.

	G.	F.	P.
Steadle, f	7	4	18
Wilmot, f	5	0	10
Garland, c	12	0	24
Taylor, g	0	0	0
Manley, g	0	0	0
	24	4	52

Referee, Paul Collier.

—Advertise in the Daily Press.

—Watch Press want advs. for opportunities to get a better place to live.

A few lines of classified advertising will do the work of ten thousand placards.

WESTFIELD B. A. C. BEAT LIGHT TEAM

Fast Mt. Ararat Delegation Put the Parish House Seconds to Rout.

A team from Westfield High School styling themselves as the Basketball Athletic Club, defeated the Scotch Plains Parish House second five by a score of 60 to 20. After the first few minutes of play the home five was never in the game. Westfield scoring baskets at will from all parts of the floor. It was plainly evidenced in this contest that the Mt. Ararat players were out of the 'Plains' boys class, being heavier and speedier than the Parish House youngsters. Four members of the B. A. C. aggregation are regulars on the Westfield High School five and plainly showed their basketball ability in their passing and shooting ability.

For the 'Plains' boys Fred Saunders and Hooker put up sterling games and amply upheld their end of the scoring. The winner's honors were garnered by Allegar, the Westfield High School star forward, who caged fifteen field goals.

The score:

SCOTCH PLAINS 2nd.

	G.	F.	P.
F. Saunders, f	3	0	6
Hooker, f	1	2	8
Hall, c	0	0	4
K. Saunders, g	0	0	2
Paff, g	0	0	0
	4	2	20

WESTFIELD.

	G.	F.	P.
Allegar, f	15	2	32
Pearsall, f	4	0	8
Taylor, c	6	0	12
Gilmartin, g	1	0	2
Day, g	3	0	6
Poole, g	0	0	0
Randall, g	0	0	0
	29	2	60

N. P. H. S. GAME TONIGHT.

North Plainfield High School basketball artists will meet the Rutgers Freshmen aggregation on the Saengerbund Hall court tonight at 8 o'clock. The visitors present a strong lineup and it is expected that the boroughites will be extended to the limit in winning.

'PLAINS FIVE LOST BY SOLITARY POINT

Y. M. C. A. of South Bound Brook Victors in 18 to 17 Struggle.

One point sent the Scotch Plains Parish House boys down to defeat in their game with the Young Men's Association team, of South Bound Brook, Saturday night, the score being 18 to 17 when the final whistle blew. Ulmer was the star for the victors while the Parish House team's starring was divided equally among every member on the team.

The score:

SCOTCH PLAINS.

	G.	F.	P.
J. Ricketts, f	2	2	6
Carter, f	2	0	4
Marston, c	2	1	5
Lee, g	1	0	2
Doeringer, g	0	0	0
	7	3	17

Y. M. A.

	G.	F.	P.
Ulmer, f	4	2	10
Stryker, f	3	0	6
Mathews, c	0	0	0
Wolfreg, g	0	0	0
M. Mathews, g	1	0	2
	8	2	18

FINAL TRAINING WEEK.

The coaches of the North Plainfield and Plainfield High School basketball teams are busily engaged putting on their finishing touches for the third and deciding game of the interscholastic league series scheduled for Saengerbund Hall next Saturday afternoon.

FIRST ANNIVERSARY.

A banquet will be held at the home of Jack Horner on Linden avenue tonight in honor of the first anniversary of the Plainfield Motorcycle Club. A number of good speakers and many of the charter members are expected to be present.

FIVE BACK RECORD.

Bowling on the Park Club alleys Saturday night, Dr. H. C. Krebs smashed the former record held by Dr. H. V. Hubbard for the five back game with a mark of 111. Dr. Hubbard's title was won with 107.

DIVORCED DRESSY SPOUSE.

Trenton, March 3.—On the ground that Paul R. Smith, of this city, was unusually fond of dress, Chancellor Walker has signed a final decree of divorce for the wife, Florence Smith. Smith married his wife when she was fourteen years old and deserted her July 16, 1908, while Mrs. Smith was attending a church picnic. According to the report of Advisory Master Frank S. Katzenbach, Smith was inordinately fond of dress and had a weakness for proclaiming his affections for other women. The master said that as Smith only made $7 a week as an elevator attendant, he did not have the means to gratify his desire for such elaborate clothes and maintain his family. Another hobby of Smith, it is charged, was to collect pictures of girls and line his bureau with them, and on every new addition he proceeded to annoy his wife about the pictures.

Many a towering business success owes its first strides to the little modest want ad, timidly bidding for customers.

Your little business may be helped to success in the same way by the Daily Press.

Mail ads are the "Bargain Counter" of newspaper space, and you should have your share of the benefits.

Building Business by Telephone

THE power of the telephone as a business builder has been demonstrated time and again by the many ways it can be used to save time and conserve energy.

The business man who keeps in touch with his affairs by telephone, no matter how far he may be from headquarters, is taking a long step towards efficiency in his business.

Why not let the telephone build business for you?

NEW YORK TELEPHONE CO.

L. B. WILSON, Local Agent,

109 East Fourth Street, Plainfield, N. J.

LEO SLONIM
THE JEWELER

230 WEST FRONT STREET • PLAINFIELD, N. J.

Our stock of **STERLING SILVER**, manufactured by the **GORHAM CO.**, is large. It may sound fabulous to you our assertion "that our prices are much lower than those at the factory, but we are always ready to prove our statements with facts.

We also carry a complete line of the well known brand in triple silver plate—"1847 Rogers Bros. Triple."

Do not confuse our brand with some imitations such that are styled under the name of Rogers. Ours is the Original Rogers, the kind our Grandmothers were using.

Remember us on your repair work, our staff of mechanics, Watchmakers, Jewelers, Engravers and Opticians at your service.

LEO SLONIM
THE JEWELER

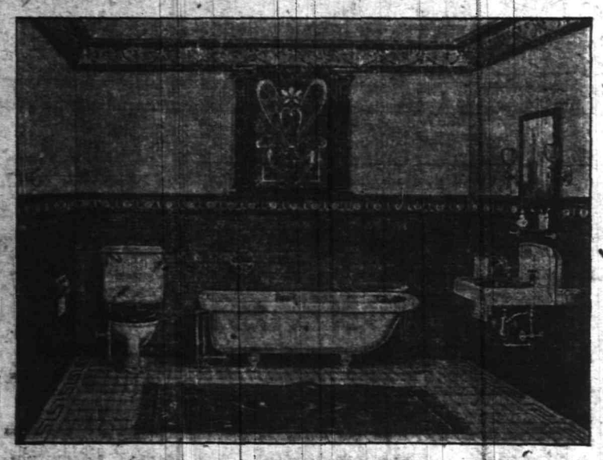

Do you expect to put in a bath-room? If so, you write us or tell your plumber to do so. We furnish fixtures complete for plumbing installation at attractive prices.

F. A. Kirch & Co. 205 Park Ave.

REPRESENTING THE AMERICAN IRON AND PRODUCTS COMPANY, 95 WILLIAM STREET, NEW YORK.

BATTERY SALE

A sale of **RED SEAL** Dry Cells is now going on at our Hardware Store; you will find these cells the best that money can buy.

AUTOMOBILISTS Are especially invited to inspect them and we are sure you will be well pleased with the price which we are able to offer you. Give them a trial.

Gayle Hardware Co.

DEALERS IN ELECTRICAL SUPPLIES.

'Phone 398 Front Street and Park Avenue

WHY NOT TAKE OUT AN AUTOMOBILE POLICY NOW AGAINST FIRE, AT 1½ PER CENT.

J. E. CURTIS, 183 NORTH AVENUE. PHONE 192

STAGE SETTINGS FOR INAUGURATION

Washington on Qui Vive for Elaborate Presidential Ceremonies Tomorrow.

CROWDS AT CAPITOL

Seat of Federal Government in Gala Attire and Everything is in Readiness for the Big Spectacle, the Parade Being the Biggest Feature.

(By Telegraph to The Daily Press.)

Washington, D. C., March 3.—Washington today is in readiness for tomorrow's inauguration of President Wilson, the first chief executive that the Democratic party has given to the nation in sixteen years. Delegations of Democrats and thousands of other visitors are pouring into the capital, and the streets and hotels are crowded with strangers. Streets and buildings are decorated until hardly anything except flags and bunting is visible.

All the mass of plans, worked out in detail by a small army of committees, among whom the labors were divided, are complete, and all that is now needed is propitious weather. In all the leading features of the day's ceremonies the etiquette and precedents established in previous years will be followed. The program may be summarized as follows:

At 10:30 o'clock tomorrow morning members of the congressional committee will wait upon Mr. Wilson at the Shoreham Hotel to escort him to the White House. A similar party will wait upon the Vice President-elect, who is also stopping at the Shoreham. The incoming President and Vice President will be greeted by President Taft and in a few minutes will begin the trip to the Capitol.

The President-elect will have as a special guard of honor the Essex County Troop of Newark, N. J., and the Vice President-elect will have a similar escort consisting of the Culver Black Horse Troop from Indiana. President Taft, the President-elect and Senators Crane, of Massachusetts, and Bacon, of Georgia, will occupy the first carriage. With the Vice President-elect will ride Senator Overman, of North Carolina, and Representative Rucker, of Missouri.

On arriving at the Senate wing of the Capitol the President-elect will go immediately to the President's room and the Vice President-elect to the Vice President's room. Committees will then escort the President and President-elect and Vice President-elect into the Senate chamber, which will be filled with the members of both branches of Congress and the judges of the Supreme Court of the United States.

The oath of office as Vice President will be administered to Mr. Marshall, who will then deliver his inaugural address and administer the oath of office to the senators-elect. With the organization of the new Senate completed all of the participants in the ceremonies will march to the platform erected at the east front of the Capitol, where the big event of the day, the actual swearing in of President Wilson, will take place. The oath of office will be administered by Chief Justice White. President Wilson will then deliver his inaugural address.

When the inaugural address has been concluded aand the last cheer has died away President Wilson, Vice President Marshall and ex-President Taft will proceed to the White House for luncheon. Meanwhile the inauguration parade will be forming at the Capitol. By the time the luncheon at the White House is completed it will be time for the leading figures of the day to take their places on the reviewing stand erected in front of the executive mansion.

From a spectacular point of view the parade will be the big feature of the day. It will be viewed by several hundred thousand American citizens, or as many as can pack themselves along the line of March. Maj. Gen. Leonard Wood, chief of staff of the United States army, will act as grand marshal of the procession.

The first grand division of the parade will be composed of the regular military and naval forces, including picked men of the army, navy and marine corps and the cadets from the West Point and Annapolis academies.

The next division will be given over to the militia. The entire National Guard of President Wilson's home State will be in line. Other States which will be represented are Massachusetts, North Carolina, Pennsylvania, Georgia, Maryland and Virginia. The governors of a dozen or more States will be in line.

The third division of the parade will be given over to the G. A. R. and other patriotic organizations, while the fourth division will be composed of civic organizations, mostly political, from all parts of the country. In the lead will be 1,500 Tammany braves in shining silk tiles. Prominent Democratic organizations of Chicago, Philadelphia, Baltimore and other cities will be represented.

The college men's division will be headed by practically the entire student body of Princeton University. Other institutions which will be represented are the University of Virginia, Johns Hopkins University, the University of Wisconsin, George Washington University and Georgetown University.

Fifty bands and as many fife and drum corps will be in line. All along the route will be stationed Boy Scouts, ready to render first aid to any of the marchers or spectators who may become ill. Ambulances and hospital attendants also will be stationed at intervals along the line of march.

The inaugural committee has used every means in its power to make the celebration one that will live in the minds of all who witness it for years to come. In point of brilliance of decoration, in the matter of the inaugural parade, in the arrangements for the illumination of the city and a display of fireworks tomorrow night it is believed that the Wilson and Marshall inauguration will surpass all others.

The inaugural ball will be the only customary feature left out of the program and this will not be missed by the general public. The ball was dispensed with at the special request of the President-elect, who asked the committee in charge of the ceremonies to make the entire celebration as simple as possible and at the same time as impressive and dignified as the inauguration of a President of the great republic demands.

The rush of visitors into the capital began in earnest today. The most of those already on hand are the experienced ones, who desire to get comfortably settled before the high tide is reached. They know what it is to arrive in Washington in the midst of confusion the day before inauguration, when bands are playing in the railroad station and in the hotel lobbies, when it is next to impossible to get a cab and when all the street cars become "stand-as-you-ride" cars. The inexperienced are waiting until later, when they will pay for their experience as all strangers in a crowded city do on the occasion of their first vist.

It is going to be a splendid inauguration, providing the weather clerk does his duty. History shows that the majority of inauguration days have been abominable, but everybody is hoping that Mr. Wilson may have luck.

But no misfortune in weather can chill the ardor of the Democratic hosts, any more than a blizzard or rainstorm will be able to mar the most important feature of the inauguration, the illumination of the city. The illumination of the capital by means of millions of electric lamps promises to be a show in itself. Pennsylvania avenue from the Capitol to the Treasury will resemble a fairyland. At 100-foot intervals the avenue has been arched with festoons of light. From each festoon there are three pendant colored lights, which gives the broad thoroughfare the appearance of being roofed with brilliant, glowing bulbs. The court of honor opposite Lafayette Park and the Union station plaza are also the centres of brilliant schemes of illumination. At night a big searchlight is to play on the Capitol, making it visible for miles around. There also will be lighting effects on the Washington monument and on all the prominent public buildings.

Major Sylvester, the superintendent of police, issued his final instructions today. Among other things, he directed that the entire route of the parade be roped off with iron cables and cleared of all vehicles before 9 o'clock tomorrow morning. Beginning this morning every available officer and private of the regular police force will be on duty and more than 500 special policemen have been employed.

A considerable number of detectives have been brought here from outside cities to assist the local force in protecting the public from the army of pickpockets and other crooks who always flock here for the great quadrennial harvest. As a further means of protection a unique campaign of publicity has been inaugurated by Major Sylvester. In the railroad stations, the lobbies of all the big hotels and in many other public places throughout the city large placards bearing miniature photographs of about 500 well known thieves, principally pickpockets, have been hung conspicuously on the walls so that all may familiarize themselves with the faces of the crooks and be in a positon to cause their arrest on sight.

The street fakirs are in evidence as usual. They are here in force from New York, Philadelphia, Baltimore and from points as far distant as Chicago. Hundreds of them may be seen wandering up and down Pennsylvania avenue with souvenirs to sell. Their wares consist principally of badges and pennants bearing the portraits of the incoming President and Vice President. Evidently the manufacturers of such goods were at a loss to find a distinct emblem for the occasion, such as the "Teddy Bears" and "Billy Possums" that flooded the market at the Roosevelt and Taft inaugurations.

CANAL OPENING MARCH 15.

Bordentown, March 3.—The official notice which was issued by the Delaware and Raritan Canal recently that the canal would be opened to navigation on Saturday, March 22, has been changed by a supplementary notice that the waterway will be open on Saturday, March 15, at 7 a. m.

ESTATE TO HIS SISTERS.

Jersey City, March 3.—The will of Enoch J. Smith, who kept a saloon at Warren and Montgomery streets, leaves $200,000 to four sisters. The sisters are Mrs. Amelia Morwig and the Misses Letitia, Kate and Mary E. Smith. The last-named lives here and the others in Manhattan.

We Give & Redeem Surety Coupons

HAHNE & Co.

IMPORTERS NEWARK'S STORE BEAUTIFUL Broad, New and Halsey Streets. RETAILERS

We Close Eve'ngs at 5:30 Except Saturdays

An Important Transaction Brings Us 6 Carloads Stickley Bros. Co.

ARTS AND CRAFTS FURNITURE

TO SELL AT CLOSE TO HALF REGULAR PRICES

Undoubtedly this is the most important furniture deal of the year—a selling feature no store outside our organization can match, because the sale of Stickley Bros. Co. product is confined to us in Newark.

Stickley Bros. Co., you know, are makers of the world famous **"Arts and Crafts Furniture"**—better known to most people as **Mission Furniture**, but superior in the minds of many to mission because of the finer lines and more artistic design in the Arts and Crafts.

These goods, of course, are new and strictly up-to-date in design—just like the pieces we have been selling regularly from our own stocks this season—beautiful pieces, perfectly built; constructed to give service for many years; fit for the finest palace, yet simple enough for modest cottage, and cheap enough in this sale for any one.

We are agents in this section for Stickley Bros. Co., controlling the sale of their product; so, naturally enough, they let us have their discontinued patterns and factory surplus stock at a price so liberally reduced that we are able to sell it close to half the regular prices.

This Wonderful Sale Started This Morning at 8:30 o'Clock and Will Continue While Lots Last

FACTS ABOUT ARTS AND CRAFTS FURNITURE

Wood—The wood is carefully selected, quartered sawed, Indiana white oak, fumed a rich brown shade, which color will harmonize readily with almost any scheme of decoration. Solid wood is used in every instance. No veneers.

Construction and Workmanship—The best methods of cabinet work are employed. All the joints are mortised and tenoned. We have never known a joint to open. Only the highest skill is employed in the construction of these goods.

Finish—The wood is fumed a beautiful nut brown shade, which lends itself with wonderful facility to various styles of Arts and Crafts. The wax finish makes a hard surface that is not easily scratched and improves in looks with age.

Leather—The upholstering and cushions are covered in genuine Spanish Morocco leather, which is tanned and finished in the factory of Stickley Bros. Co., and is fully guaranteed to be the highest standard of leather it is possible to obtain for the upholstering of this high-class furniture. The color of leather used is a shade that will blend perfectly with the warm brown shade of the wood itself.

ANY OF THESE PIECES SOLD ON OUR CLUB PLAN.

Orders to "Move On" Have Been Given to Many Thousands of Pairs of

Good Shoes and Oxfords at $1 a Pair

OUR BIG ANNUAL SALE BEGAN TODAY

We've been gathering these shoes from a number of sources of supply for weeks and weeks. It is a great collection of footwear. It embraces all kinds, shapes and sizes of **Shoes for Women, Misses and Children—High Shoes, Low Shoes, Oxfords, Pumps, Button Shoes, Lace Shoes, Black Shoes, White Shoes, Tan Shoes.**

And we are going to pass on the order to "Move On" to every pair in the lot regardless of their worth at the one price—the insignficant price of

One Dollar a Pair

There are **Women's, Misses and Children's Shoes** of Vici Kid, Gun Metal Calf and Patent Leather, values $2 to $3.

White Canvas Boots—Value $2 to $3.

Women's Pumps and Oxfords of Patent Leather and Gun Metal Calf—worth $2 to $3.

Women's Juliettes—Some with patent leather tips, others with common sense plain toes—fine for home wear; all sizes; 4 to 8; worth $1.75 to $2.50.

Misses' and Children's Dress Shoes of patent leather, button style, and of Gun Metal Calf for school and play; sizes 8½ to 2; value $1.50.

Take Your Pick of Thouands of Pairs—One or a dozen Pairs at Only $1.00 a Pair. Buy for Now or Future Needs; No Mail, 'Phone or C. O. D. Orders Filled.

Hahne & Co. Broad, New & Halsey Sts **Newark, N. J.**

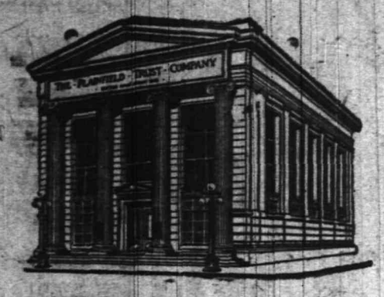

The Closing of the Christmas Savings Club Has Been Postponed for One Week

Owing to the unprecedented demand for memberships and the fact that the supplies in several classes have become exhausted we have decided to receive members until the close of business on March 8th.

Additional supplies have been ordered and will be on hand shortly. As soon as they are received notice will appear in this space. In the mean time temporary receipts will be issued and those desiring to join may do so now.

THE PLAINFIELD TRUST COMPANY

Co-operative Coal Business

Egg Coal - - - - - $6.25 per ton
Nut and Stove - - 6.50 " "
Pea Coal - - - - - 5.00 " "

with 25 cents per ton Discount for cash or payment in 10 days

Increased Business---Decreased Cost Per Ton

IF WE DELIVER 12,000 TONS OF COAL A YEAR AT AN AVERAGE COST OF $1.00 PER TON, IT IS A SOUND BUSINESS PRINCIPLE TO STATE THAT IF WE CAN DELIVER 25,000 TONS A YEAR OUR AVERAGE COST PER TON WILL BE DECREASED TO A LARGE EXTENT.

50 PER CENT. OF OUR EXPENSE PER TON IS FIXED, NO MATTER IF WE DELIVER 10,000 TONS OR 30,000 TONS A YEAR, AND BY INCREASING OUR TONNAGE 33—50—100 PER CENT. OR MORE, OUR COST PER TON WILL BE DECREASED PROPORTIONATELY.

IF THEN YOU WILL CO-OPERATE WITH US BY GIVING US YOUR COAL BUSINESS—WE STAND PLEDGED TO LOWER THE RETAIL PRICES OF COAL IN PROPORTION TO THE INCREASED NUMBER OF TONS WE DELIVER.

"IN THE GAME OF LIFE, IT ISN'T SO MUCH THE CARDS YOU HOLD AS THE WAY YOU PLAY THEM THAT COUNTS."

Wadley & Goodenough

208 Madison Ave. Tel. 887

READ OUR AD. EACH DAY

Zeek Baking Co.

174 East Front St.

Every afternoon at four
We bake hot rolls for dinner
Have them left daily at your door
You'll find they are a winner

Where Quality is "Foremost"

Telephone 1065

If you are not already one of our customers and **WE COULD PERSUADE YOU** to be one, no one could stop you from giving us all your business.

Automobile fire at 1½ per cent. and 2 per cent.

REAL ESTATE LOANS RENTS **GEO. M. CLARKE CO.** Babcock Bldg., Telephone 205 Plainfield

INSURANCE OF ALL KINDS.

ADVERTISE All Your Wants, To Let For Sale, Boards, Persons, etc., in The DAILY PRESS. **1c A WORD**

HOTELS

WHEN IN PLAINFIELD, N. J STOP AT

THE QUEEN CITY HOTEL

All Newly Furnished.
A la Carte Service Unsurpassed.
P. FLOERSCH, Prop.
J. M. FLOERSCH, Mgr.

HOTEL WALDORF

HENRY WINDHAM, Prop.
EAST FRONT STREET
Gottfried Krueger's Extra Beer on tap. Imported Wines, Liquors and Cigars. Hotel accommodations and private Dining Room.

HOTEL SOMERSET

Under New Management.
Newly Painted and Papered throughout. Table Board and Rooms by Day or Week.
W. G. FEASTER, Proprietor.
7 Somerset Street. Tel. 692-I.

HOTEL KENSINGTON

NORTH AVENUE
UNDER NEW MANAGEMENT
House Thoroughly Renovated.
147 NORTH AVENUE
SUNDAY DINNER—FROM 12:30 TO 2 P. M.—50 CENTS.

WEINMAN'S CAFE

GENERAL NEWS TICKER.
Stock quotations
Up to the Minute.
'PHONE 1527.

New Jersey Central

TRAINS LEAVE PLAINFIELD.

For New York—2.10, 3.41, 5.41, 6.36, 5.57 (1.27, 6.55, 7.22, 7.26, 7.44, 7.41, 7.58 1.12, 8.30, 8.36, 8.43, 9.29, 9.53, 10.20, 11.20 1.52 a. m., 12.28, 12.58, 1.44, 2.39, 2.55 3.22, 3.48, 4.12, 4.36, 5.39, 6.18, 6.40, 7.41 8.27, 9.27, 9.30, 10.15, 10.36, 11.28 p m. Sunday—2.10, 3.41, 5.41, 7.23, 7.58, 8.57 9.34, 9.42, 10.37, 11.52 a. m., 12.33, 12.58 1.28, 2.09, 2.39, 2.55, 3.17, 4.29, 5.34, 6.57 7.14, 8.13, 8.27, 8.35, 9.42, 10.28, 10.36 p. m.

For Newark—5.36, 6.27, (7.05 through train to Newark), 7.41, 8.36, 9.29, 10.20 1.20 a. m., 12.28, 1.44, 2.39, 2.55, 3.12, 4.36, 5.39, 6.18, 7.41, 8.27, 9.30, 10.36 p m. Sunday—7.23, 8.52, 9.34, 10.37 a. m. 2.58, 1.28, 2.55, 3.17, 4.29, 5.34, 7.14, 8.13 8.35, 9.42, 10.36 p. m.

For Easton, Bethlehem, Allentown and Mauch Chunk—5.18, *8.17, 9.47, 11.19 a m., 2.09, xx5.43, (6.59 p. m., Easton only). Sunday—5.46, 10.24 a. m., 1.58 xx5.43, 7.05 p. m.

For Wilkesbarre and Scranton—5.18 (8.47 a. m., 5.43 p. m. Sunday—5.46, 10.24 a. m., 5.43 p. m.

For Long Branch and Asbury Park, etc —3.41, 8.12, 11.20 a. m., (12.28 Saturdays only), 4.36, 6.18, 8.27, 11.28 p. m. Sunday—12.58, 3.22 Red Bank only), 3.41, 8.52 a m., (2.09 Red Bank only), 3.17, 8.35 p. m

For Atlantic City—3.41, 9.29 a. m. 12.28 Saturdays only), 3.48. Sunday —9.42 a. m., 2.09 p m.

For Philadelphia—5.47, 7.39, 8.4 (0.43, 11.53 a. m., 12.42, 1.55, 2.45, 5.1 .44, 7.42, 8.47, 9.46, 10.48 p. m., 1.20 a. m Sunday—8.45, 9.56, 10.43, 11.41 a. m 2.42, 1.44, 2.45, 3.42, 4.33, 4.55, 6.38, 6.4 .42, 8.47, 9.46, 10.54, 11.54 p m., 1.20 a. m

For Baltimore and Washington. Daily —5.18, 10.42 a. m., 12.42, 2.45, 6.44 p m. xxExcept Easton and Bethlehem. *Except Mauch Chunk.

VAIL

JEWELER and OPTICIAN..
236 Park Avenue
OPPOSITE NORTH AVENUE.

New Dancing Class

WEDNESDAYS, at 332 EAST FRONT ST.

Children's Class, 3:30 to 5 o'clock; preliminary steps, polite training, waltz, two-step, and many new fancy dances

Advanced class, 5:00 to 6:30 o'clock; Waltz, two-step, Boston, Spanish Aviation, Harvard Tango, Grapevine Dances, all the latest steps in the new dances.

Adults' class at 8:30 o'clock, all the latest and new Ballroom Dances; also private instruction.

For terms or further particulars address
MISS HUNTINGTON,
332 East Front St. Telephone 501-R
3 5 mwo

ORDER CONCERNING DOGS

Pursuant to Section 3 of "An Ordinance Concerning Dogs," approved May 3, 1909 NOTICE IS HEREBY GIVEN THAT no dog shall be allowed to leave the premises of its owner or custodian unless securely confined upon a leash and accompanied by a person over the age of twelve years, under a penalty not exceeding twenty dollars fine.

This order shall remain in force until April 1, 1913.

PERCY H. STEWART, Mayor.
Dated March 1, 1913. 3-3-3

WARNING TO HOUSEHOLDERS

Householders are hereby warned that the mixing of garbage with ashes or rubbish is against the law and offenders are liable to arrest and fine.

2 28 3 BOARD OF HEALTH.

LOHRMAN'S Chocolate Shop

High Grade Chocolates, Candies, Ice Cream and Sodas. Mottoes, Favors and Ice Cream Forms for all occasions. Orders taken for Frozen Puddings, Glaces, Mousses, etc.

—Unproductive realty is realty that is not advertised in Press Wants.

SMALLEY BROS.

BUTCHERS
CHOICE MEATS

GAME IN SEASON.
ROASTING AND BROILING CHICKENS A SPECIALTY
BERKSHIRE SAUSAGE (none better).
Orders called for and delivered.
Telephone 88-A.

CARL SILBERT'S JEWELRY STORE

is now located at
255 W. Front St
Opposite Postoffice.
LOOK FOR WHITE STREET CLOCK

RITZ Inc.

BABCOCK BUILDING.
CANDIES, ICE CREAM, DAINTY LUNCH

Hoagland's Express

Vans and careful and competent men for
FURNITURE MOVING
OFFICE 116 WEST SECOND ST.
Telephone 833-W.

—Advertise in the Daily Press.

MAINTAIN AN ACCOUNT FOR LOCAL EXPENSES

Have you ever considered how convenient it would be to have an account here in Plainfield for the payment of local expenses? Many people who keep their principal fund in New York keep an account here for that purpose.

We offer our services and if a balance of $500.00 or more is maintained will pay 3% interest. Smaller accounts, however, are solicited and will receive the same careful attention.

THE STATE TRUST COMPANY

CAPITAL $100,000.00.

AMUSEMENTS.

PROCTOR'S

THE HOME THEATRE
MOTION PICTURES
AND
VAUDEVILLE
DAILY, MATINEE AND NIGHT
AT 2 P. M., 7 P. M., 9 P. M.
NEW COMPANIES
MONDAY AND THURSDAY
TODAY'S VAUDEVILLE
Harry Ladell & His Cabaret Girls, Musical Comedy; Creo, the Great French Illusion; Shermany Grantley & Co., Com. Sk., "A Western Queen;" Juggling Bannons, Indian Club Experts; Jeanette Lowrie, Singing Comedienne; 5 Reels of Moving Pictures.

EDUCATIONAL.

HERR'S SCHOOL

Full and Special Courses, General Business Training. Day and Evening
Call, 'Phone (344), or write now
PLAINFIELD BUSINESS COLLEGE
Woodhull-Martin Bldg.
m-f

302 208

Roth & Co.

TUESDAY SPECIALS

Forequarters Genuine Lamb, Lamb to Roast, lb	11½c
Lamb Chops, lb - - -	16c
Hindquarters of Genuine Lamb, lb - - -	16½c
Legs of Genuine Lamb, lb -	18c
Fancy Sirloin Steak, lb	18c
Taylor Pork Roll, by bag, lb	20c
Taylor Pork Goodies, lb	21c
Beef Liver, lb	12c
Fresh Tripe, lb	8c

ORGANIZED 1864

THE FIRST NATIONAL BANK OF PLAINFIELD.

A COMMERCIAL BANK WITH SAVINGS and SAFE DEPOSIT DEPARTMENTS.

FOUR PER CENT. INTEREST PAID ON SAVINGS ACCOUNTS.

NOTICE.

Relative to application of the Casino Amusement Company for a license to operate an open air Casino and Motion Picture Theatre on Duer Street, between Craig Place and Green Brook, pursuant to resolution of the Mayor and Council of the Borough of North Plainfield, a public hearing will be held at the Council Chambers on Somerset Street, North Plainfield, N. J., on Friday evening, March 7, 1913, at 8 o'clock p. m., at which time property owners and others may be heard in reference to said application before action is taken on the application.

CHARLES M. DOLLIVER,
Borough Clerk.

ON YOUR WAY

to the station stop and see Alex. Stills, the Barber, who has opened an up-to-date shop on Depot Park, near Eastbound Station. Special attention to children. 'Phone 322-J.

Kitchen Shelf and Cloth Dryer Combination

This is a folding Wall Rack giving twenty feet of drying surface; a splendid article for towels, stockings and children's clothes, with a shelf suitable for clock; 6x28 inches, nicely finished; usually sold at $1.25; special at 79c

Also the Star Combination Cloth Dryer, folding to several positions to suit your convenience. Also used as a Baby Cage, with its playthings will be contented for hours inside the ring.

A. M. GRIFFEN CO.

119-121-123 E. Front St., Plainfield N. J.
Two 'Phones 6—214

CONCENTRATE YOUR EFFORTS

to save the money you may be inclined to spend on needless luxuries and you will be surprised to see how your funds will accumulate in the course of a year or so. Open an account with the

PLAINFIELD SAVINGS BANK

Only Savings Bank in Plainfield

4 PER CENT. INTEREST PAID.

AMUSEMENTS. AMUSEMENTS.

PLAINFIELD THEATRE

TONIGHT
MOTION PICTURES
3 Shows Daily—2 p. m., 7 p. m. and 9 p. m.

Come any time, stay long as you like. New Pictures Every Day. Photo Plays—Scenic Pictures. Admission PRICE 10c—NO HIGHER.

IN CHANCERY OF NEW JERSEY.

TO JAMES F. ENGLISH AND CARRIE ENGLISH, HIS WIFE.

By virtue of an order of the Court of Chancery of New Jersey, made on the day of the date hereof, in a cause wherein The Board of Trustees of the Seventh-Day Baptist Memorial Fund is complainant and you, the said James F. English, Carrie English and John E. Curtis, are defendants, you are required to appear, answer or demur to the bill of complaint filed in said cause on or before the twenty-first day of April next, or the said bill will be taken as confessed against you.

The said bill is filed to foreclose a mortgage given by Joseph Nathanson and wife to said complainant, dated May 1, 1909 on lands in the Borough of Fanwood, in the County of Union and State of New Jersey, and you the said James F. English are made a party defendant because you are the owner of said mortgaged premises and you the said Carrie English are made a defendant because you are the wife of said James F. English and therefore entitled to an inchoate right of dower in said mortgaged premises or some interest therein.

Dated February 17, 1913.

WILLIAM M. STILLMAN,
Solicitor for Complainant,
212 West Front Street,
Plainfield, New Jersey.
2 24 4-m

Plainfield Nickel Plating Works

506 WEST SECOND STREET.
TEL. 292-M.,

We will send for your Brass Bed, refinish and make it look like new and return in three days; also Curtain Poles and Rings refinished, and all kinds of plating done at short notice.

Call and give us a trial.
9 27 tf f-m

Classified advertising will restore your lost article—unless the finder should be dishonest.

YOUR DULL HEADACHES

Probably come from overstrained eye-sight. Nine-tenths of the headaches are the direct result of eye trouble. Bring those troubles to us and let us prescribe for you.

All work guaranteed.

FREE EXAMINATION BY

STILES & CO.

PHILADELPHIA EYE SPECIALISTS
107 East Front Street
Every Thursday.
Hours 10:30 a. m. to 5:00 p. m.

HARDWOOD FLOORING

PARQUETRY
OLD FLOORS REFINISHED.
GEO. E. WATT
150 North Ave. Tel. 333-W.

—Use Press want ads.

INAUGURATION EXTRA

PLAINFIELD DAILY PRESS

THE WEATHER.
Unsettled, with probably rain tonight or Wednesday; colder. Max., 45; Min., 34.

Established May 10, 1887. SIXTEEN PAGES PLAINFIELD, NEW JERSEY, TUESDAY, MARCH 4, 1913. SIXTEEN PAGES Two Cents a Copy, $5 a Year

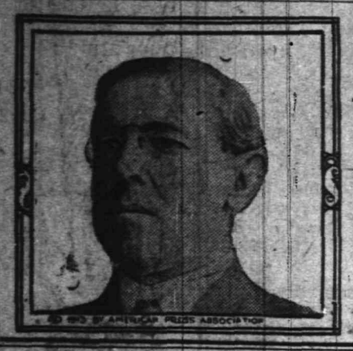

WILSON TAKES THE OATH

EXPLOSION HURLS COUPLE INTO AIR

Gas Meter Wrenched Apart by Theif, and Blow-up Wrecks House.

SHAKES WHOLE BLOCK

Colored Victims in Hospital Will Recover—Their Home in Ruins—Quarter Gas Meter Thief Responsible.

With a violence that shook the houses on the entire block an explosion occurred shortly after 11 o'clock last night at 627-A West Fourth street, occupied by Burrell Harvey, colored. The cause of the blow-up was the indirect result of a thief wrenching apart a quarter gas meter. The guilty man secured 25 cents after he ripped the meter loose from its connections and allowed the escaping gas to flood the house.

When the colored couple, returning home from a church entertainment searched with a lighted lamp for the gas leaks they were starting to descend the cellar stairs when the terrific explosion took place. Both Mr. and Mrs. Harvey were thrown unconscious to the sidewalk together with furniture and part of the falling building. Regaining consciousness, they found themselves in flames which they beat out with their hands.

The two victims are in Muhlenberg Hospital, where they were rushed in an automobile after receiving first-aid treatment at the office of Dr. Raphael Yood, of 401 Grant avenue. They will recover.

This morning a force of carpenters hired by the Brotherhood Realty Company, the owners, are bracing the walls and other parts of the building to prevent further accidents. The structure is a two-story affair about

(Continued on page 7.)

AND CITY FATHERS HAVE TROUBLES TOO

Reville "Starts Something" and There's a Lively Time in Chamber.

Councilman Reville at the Common Council meeting last night again introduced his resolution that the curtains of the police patrol wagon be drawn when passing through the streets, and Councilman Calkins, who opposed it at a previous meeting, seconded the motion. When the vote was taken Reville was the only member to support the resolution and it was lost.

Then Reville asked President Clay if he was ready to give an opinion regarding the right of any member to attend any committee meeting of the Council, which he had asked for at a previous meeting.

Mr. Clay said that he had not prepared himself to answer the question but if the member so desired he would look the matter up at once in Cushing's Manual and answer his question. This brought a reply from Mr. Calkins, who said: "Let us have it out now."

Mr. Clay took occasion to say that he was a member ex-officio of all committees and that he should be notified of such meetings. His reasons for making the statement, he said, was that recently several committees had neglected to notify him. This remark brought Mr. Reville to his feet with the explanation that it was not his fault that the president had not been invited to attend his committee meetings. He laid the blame on the assistant city clerk, adding that he had given him the names of persons to notify. Mr. Clay explained that he did not intend his remark to be personal.

Referring to his inability to secure action on his resolution at a previous meeting, he said that he did "not ride in the club-rooms, was not a member of the Get-together Club" and as he had been ejected from a police board meeting, the only place he said he could offer a resolution was at a meeting of the Council.

—Press Wants are an inexpensive, quick-action means of communication between employe and employer.

VAST THRONGS ASSEMBLE AT WASHINGTON TO-DAY TO WITNESS INAUGURATION CEREMONIES

GENERAL SCENE OF THE INAUGURATION — WOODROW WILSON

P. C. C. INCORPORATORS TO EFFECT ORGANIZATION

The Plainfield Country Club on February 28 filed in the office of the Secretary of State, Trenton, its certificate of re-incorporation under Chapter 181, Laws 1898, and President Calkins has called a meeting of the incorporators to be held in the rooms of the Charyity Organization Society tomorrow night, when the constitution and by-laws will be adopted, with certain amendments so as to permit a board of twelve trustees.

The new trustees are W. T. Kaufman, A. A. Tilney and George P. Mellick. After the organization, the twelve incorporators will meet as a Board of Trustees and will elect officers and chairmen of committees for the year. The officers elected at the annual meeting are not technically the officers of the club as re-incorporated. It will not be necessary for the trustees to go through the formality of re-electing all of the 750 members.

WASHINGTON ROCK BILL.

The bill creating the Washington Rock Park Commission and appropriating $4,000 was made the special order of business of the Legislature on Saturday. The only measure to be considered was Senate Bill No. 200, which Senator Smalley is pushing along. The proposed act was reported favorably out of committee with minor amendments and passed upon second reading. The Daughters of the American Revolution are interested in it and have the assurance that Assemblyman Beekman, of Somerset county, will be equally successful when the bill comes over to the House.

JACK DWIGGINS.

Jack, infant son of Mr. and Mrs. Clare V. Dwiggins, aged one year, died yesterday. The funeral was held at the residence of the parents, 508 Woodland avenue, at 1 o'clock this afternoon. The interment was private.

COMMISSION GOV'T COMMITTEE NAMED

Seven Citizens Will Take Charge of Proposed Educational Campaign.

As chairman of a meeting of a few citizens who gathered recently to discuss the commission form of government with the idea of having it submitted to the people for its adoption or rejection in Plainfield, Howard H. Williams announced today the membership of a citizens' committee he was authorized to appoint for that purpose.

The committee consists of Dr. William H. Murray, Walter L. Hetfield, Jr., Harry W. Marshall, E. C. Pearson, Dr. O. B. Whitford, Daniel J. Courain and Howard H. Williams.

The purpose of the committee will be to conduct an educational campaign and to circulate the petitions required by law for the calling of a special election.

"STREET WIDENING."

Former Mayor Newton B. Smalley, of North Plainfield, will address the Chamber of Commerce, on the subject of "Street Widening," at its meeting to be held Thursday night at 234 Park avenue. The directors of the chamber will meet at 7:30 o'clock that evening. Inasmuch as the city is planning to widen several streets, it is believed that Mr. Smalley's remarks will be timely and interesting.

FUNERAL OF JOS. ANGERBAUER.

The funeral service of Joseph Angerbauer will be held at the late residence, 318 East Third street, tomorrow afternoon at 2:30 o'clock. Interment will be in Hillside cemetery.

CONTRIBUTED ARTICLE.

"The Truth About the New York Stock Exchange," by George P. Mellick. See page 4.

BRYAN PREMIER OF THE CABINET

(By Telegraph to The Daily Press.)

Washington, March 4.—While it is quite well founded who will make

"AT LAST!"

up the cabinet of President Wilson, the membership will not be officially made public until tomorrow.

Early this morning Private Secretary Tumulty announced to the waiting newspaper men that the names would not be given out until tomorrow, but the reporters got hold of the President-elect just before he left the Shoreham Hotel, and he said "I have nothing to say until 12 o'clock. I am informed the Senate sits this afternoon, and the cabinet will be sent in then. I do not expect to send in any other names except the cabi-

Later it was announced that the Senate would meet tomorrow to receive the nominations and not today.

"Will you send in nine or ten cabinet nominations?" the President-

(Continued on page 5.)

LOCAL HORSE SHOW ON JUNE 5, 6 AND 7

Tenth Annual Exhibition of the Plainfield Riding and Driving Club.

Announcement is made today that the Plainfield Riding and Driving Club will hold its tenth annual horse show on Thursday, Friday and Saturday, June 5, 6 and 7, at the horse show grounds on Woodland avenue. The horse show committee comprises Robert A. Fairbairn, chairman; William J. Buttfield, Percy H. Stewart, Daniel Runkle and Harry L. Finch.

The officers of the club are President, Orville T. Waring; vice president, Robert A. Fairbairn; secretary-treasurer, H. H. Pond; assistant secretary, Charles W. Smith. The grounds committee comprises Lewis G. Timpson, chairman; Lewis E. Waring, George P. Mellick, Harry L. Finch and Charles W. McCutchen.

LENTEN MUSICAL.

"The Crucifixion," by Sir John Stainer, is selected by the choir of the First Baptist church for the annual Lenten service to be held Thursday night, March 20. In addition to the cantata the choir will sing Mozart's "Ave Verum" and two selections from Verdi's Requiem Mass. The choir will have the assistance of Otto K. Schill, violinist, and Udo Gossweiler, 'cellist.

THE TEMPERATURE.

The temperature report from the State Trust Company today is as follows: 9 a. m., 42 degrees; 11 a. m., 44 degrees; 1 p. m., 52 degrees.

Some, But Not Others.

The bargain-counter habit may allure
Those who experiment doth oft control,
But never such as would the best secure,
And find it in the Geo. O. Stevens coal. ***

CITY TREASURER'S SALARY INCREASED TO $2,000

The salary of City Treasurer William F. Arnold was increased by the Common Council last night from $1,750 to $2,000, it being understood that he is also to serve as custodian of school funds as at present. There has been some misunderstanding as to who was to pay Mr. Arnold for his work in caring for school funds, whether it was up to the city or the Board of Education. The opinion seems to be that inasmuch as Mr. Arnold is elected by the city and is primarily chosen to look after the city funds, it is the duty of the municipality to pay him.

The resolution increasing Mr. Arnold's salary was offered by Councilman C. C. Randolph. All of the members voted in favor of the increase except Councilman Reville. The latter gave no reason for opposing the resolution.

FOR SPECIAL ELECTION.

Petitions containing the signatures of 50 per cent. of the property owners of Dunellen faving a special election to obtain the verdict of the citizens regarding the proposed appropriation for the joint sewerage system were submitted at a meeting of the Dunellen Council last night. Arrangements will now be made to hold the election as soon as possible.

BOY IS MISSING.

Alfonso Calucci, of 805 North avenue, reported to the police this morning that his twelve years' old son, Alexandro, left his home yesterday and has not returned. The father said he thinks his son ran away with John Garretson, of St. Mary avenue, and is heading for the West.

CHIMNEY FIRE.

A chimney fire located in a house owned by Frederick M. Masker at 407 Cottage place, late yesterday afternoon did damage to the extent of $100 to the building. The house was occupied by an Italian family who suffered no personal loss.

IMMENSE CROWD SEES CEREMONY

After Chief Justice Administers Oath, Wilson Delivers Inaugural Address.

NOW 'FIRST CITIZEN'

Beneath Clear Skies, Great Pageant Takes Place at Capitol When Democratic Administration Enters.

(By Telegraph to The Daily Press.)

Washington, D. C., March 4.—As he had predicted yesterday, there was radiant sunshine when Woodrow Wilson, until last Saturday the great Governor of New Jersey, and the first college president to rise to that exalted office, took the oath as Preident of these United States today, succeeding William Howard Taft.

With the skies smiling on him and amid the cheers of a half a million, who had not witnessed the inauguration of a Democratic President in two decades, Wilson and Taft rode down Pennsylvania avenue amid the plaudits of the multitude, the cheers for the "Schoolmaster-statesman" being deafening.

Shortly before 10 o'clock the President-elect arrived at the White House, where he was cordially greeted by the retiring executive, Mr. Taft, who was to become a private citizen within a very few minutes. With the Essex Troop of Newark, N. J., as a guard of honor, and seated at the right hand of President Taft, New Jersey's first citizen was driven through yelling throngs of pleasure seeking visitors to the capital building on his way to be made the first citizen of his country. Immediately behind, in another carriage, rode Vice-President-elect Marshall.

After Vice-President Marshall had been sworn in, at 12:34 this afternoon, President-elect Wilson and President Taft entered the Senate Chamber, and the retiring session of that body adjourned sine die. Then the entire party headed for the great stand on the outside of the building, where the impressive ceremony of inducting the new President into office was begun. After taking the oath, President Wilson delivered his inaugural address which will be found on page 11 of the Daily Press.

(Continued on page 12).

NEW AUTO BUS HERE FOR REGULAR SERVICE

The new auto bus built by the International Motor Company, of this city, which it is proposed to operate between Plainfield and South Plainfield, made its first appearance on the streets, yesterday, and attracted considerable favorable attention. The bus is handsomely furnished with plush seats and is designed to seat thirty-two passengers. It is provided with plenty of room, light and air. At night it will be lighted by electricity.

A trial trip was made yesterday between Plainfield and South Plainfield with several private citizens. Manager Pritchard, who is in charge of the enterprise, expects to announce a regular schedule in a few days, showing the route to be covered and the time of departure and arrival at various points. It is proposed to charge a nominal fare for all trips.

GETS A PLUMBER'S LICENSE.

Andrew Carney, of the borough, whose application for a license as a plumber was refused early in the year by the Plainfield Board of Health, received his license at a meeting of the Board of Health last night. The matter came before a new committee of the board and after the usual questioning, the license was promptly granted.

—Advertise in the Daily Press.

Spring Is Knocking At Our Door

AND HERE AT THE "WHITE STORE" WE ARE CLEANING OUT OLD NUMBERS TO MAKE ROOM FOR THE NEW LINES WHICH ARE ARRIVING DAILY. ALREADY WE HAVE RECEIVED AN ADVANCE LINE OF LADIES' COATS, SUITS AND DRESSES, WHICH ARE RIGHT UP TO THE MINUTE IN CUT AND MATERIALS AND WE ARE PRICING THEM SO THEY WILL SELL FAST.

LADIES' WAISTS OF EXCEPTIONALLY ATTRACTIVE PATTERNS AND YOU MAY HAVE YOUR CHOICE OF LONG OR SHORT SLEEVES AND HIGH OR LOW NECK.

IN THE **WASH DRESS GOODS** SECTION NEW PLAIN AND FANCY GINGHAMS, LAWNS AND VOILES ARE BEING SHOWN. WE CALL YOUR SPECIAL ATTENTION TO A LINE OF VOILES SELLING FOR 20c; IT IS OF FINE TEXTURE OF SEVERAL POPULAR SPRING COLORS WITH A MERCERIZED COTTON STRIPE GIVING A SOFT SILKY EFFECT.

RIBBONS—PLAIN AND FANCY, SATIN AND MOIRE, NEW VEILINGS AND RUSCHINGS.

LACES—VERY SOON YOU WILL BEGIN TO PLAN YOUR SPRING DRESSES AND WE ALWAYS HAVE A VERY COMPLETE LINE OF ALL KINDS.

CORSETS—SEVERAL NEW NUMBERS. EASTER IS EARLY, AS YOU KNOW, AND THE NEW CORSET COMES BEFORE THE NEW GOWN AND NOW IS THE TIME TO GET FITTED UP AND BE ALL READY.

A. E. FORCE & COMPANY

"THE WHITE STORE"

We Give S&H Green Trading Stamps

PLAINFIELD'S NEIGHBORS

New Providence.

William D. Kennedy, of Newark, returned yesterday after visiting his parents, Mr. and Mrs. James Kennedy, of Springfield avenue.

Mrs. William J. Lawyer, of Newark, is visiting her parents, Mr. and Mrs. George F. Osborne, of Springfield avenue.

Fred Barrs and family, who have resided in Plainfield avenue, Berkeley Heights, for the past two years, removed yesterday to Hilton.

Mr. and Mrs. John V. Eastland, who have resided for the past year in the Methodist parsonage, removed yesterday to Brooklyn, their former home.

Dr. and Mrs. Clarence E. Hipsley, formerly of Brooklyn, moved yesterday into the house in Springfield avenue, Berkeley Heights, lately occupied by Mr. and Mrs. Henry Dehos.

"God, the Best Paymaster," was the topic of Rev. W. A. L. Jett, rector of St. Luke's Mission of Murray Hill, Sunday morning. His theme at night was "God's Great Gift to Man."

The Township and Borough Boards of Education met last night.

After visiting her brother-in-law and sister, Mr. and Mrs. David L. Osborne, of Passaic street, for the past week, Miss Lillian O'Connor has returned to her home in Orange.

Mr. and Mrs. John Rau have returned to their home in the Bronx after a visit to Mrs. Rau's parents, Mr. and Mrs. Bernard F. Lapp, of River road, Long Hill, Chatham Township.

Miss Helen Hakes, of Fairmount avenue, Long Hill, entertained at her home Monday night. The guests were dressed grotesquely. Among those present were the Misses Elsie Parcells, Mabel Wirsching, Florence Adams, Lillian Burnett, Jeanette Burnett, Frances Wahl, Bessie Horner, Ethel Piker, Mrs. Hakes, Miss Eva Krayer, Gerald Ward, John Krayer, Thomas Underwood, Clifford Judson, Wilbur Wahl, Charles Horner, George Burnett and Richard Hakes.

Hose Company No. 1 will meet at the firehouse tonight.

Miss Maud B. Seachrist, a former teacher here, but now of Westfield, is the guest of Borough Clerk and Mrs. John M. Badgley, of South street.

David Totten, Jr., who had been ill for the last several weeks, is able to be out again.

Miss Marjory Gow, of Summit, is the guest of Miss Maybelle Brower, of Lackawanna Park, West Summit.

Mr. and Mrs. P. Mullinson, of Dover, are spending a few days with Mr. and Mrs. George L. Roberts, of Clinton avenue, Mountain View Park.

Adelbert B. Genung, of River road, Long Hill, Chatham Township, is confined to his residence by illness.

Rev. P. J. Cowan, of Summit, occupied the pulpit of the Presbyterian church Sunday.

Miss Katherine Jacobus, of Newark, is visiting Mr. and Mrs. John H. Peck, of Springfield avenue.

Mr. and Mrs. Charles High, of Summit, were the guests yesterday of Mr. and Mrs. James A. High, of Springfield avenue.

German Valley.

Mr. and Mrs. David M. Seals, of German Valley, are entertaining the latter's sister, Mrs. C. Connor, of Plainfield.

Garret L. Seals has sold his property in German Valley to Milier Neighbour, of Far Hills, for $1,250. Mr. Seals will move his family to Dover.

Mrs. John E. D. Naughright, Sr., of near German Valley, is at St. Barnabas' Hospital, where she recently underwent an operation.

John D. Bunn, of Parker, will retire from business this spring.

Mrs. James A. Burr, of Chester, returned Saturday from an eye infirmary, where she recently underwent a successful operation for cataract.

Owing to the clemency of the weather last Thursday night, Chester Grange, No. 198, Patrons of Husbandry, will repeat its dance.

James M. Cyphers, of the University of Pennsylvania, is spending several weeks at the home of his parents, Mr. and Mrs. Harry W. Cyphers, in Chester.

Elias Wack, of Chester, is visiting Mr. and Mrs. Frederick C. Frost in Newark, and Mr. and Mrs. Charles Wack in Jersey City.

Miss Sue McPeak, of Stanhope, is visiting William Jackson and family, of Chester.

Miss Lida K. Parks, teacher in the Wharton Graded School, is ill at her home in Chester.

Whitehouse.

The Misses Mae and Florence Wyckoff, of Plainfield, who have been guests of Mr. and Mrs. Alvah H. Haver, in Round Valley, have gone to North Branch to visit their grandmother, Mrs. Mary E. Brokaw.

Professor Harry Hoff and family, of East Whitehouse, have returned from a visit in Frenchtown, their former home.

Miss Sarah Wagoner has returned to her home in Philadelphia after a visit to her grandmother, Mrs. Margaret Hoffman, near Lebanon.

Mrs. Laura Merrell, who has been spending the winter in Maryland, has returned to Centreville.

Mrs. Jane Teats, of New Germantown, is a guest of Mr. and Mrs. John Ramsey, at their home at Labanon.

Roy Bettis, of Brooklyn, was the guest Sunday of Mr. and Mrs. Ross Burdette in East Whitehouse.

Walter Scott, of Westfield, was the guest Sunday of his father, Rev. Dr. John T. Scott, at the Presbyterian manse at Lamington.

Charles L. Moffett has been suffering from the grip at his home at Lebanon.

Mr. and Mrs. Alvah L. Pickell and Mr. and Mrs. Harry C. Van Derveer were guests of Mr. and Mrs. E. V. Naylor in East Whitehouse, Sunday.

Members of the Crescent Gun Club, Whitehouse Station, will go to Keubler's Park, near Easton, Pa., Saturday, for a live bird shoot.

Mr. and Mrs. Dalton C. Smith, of Peapack, are home from New York, where they visited several days.

Miss Ethel A. Dannett, of East Whitehouse, is visiting in New York.

William I. Ludlow, of Peapack, is visiting his sister, Mrs. C. C. Smith, in Elizabeth.

Mr. and Mrs. George Mayberry, of Newark, are at Peapack and Gladstone.

Mrs. Leroy Mitchell has recovered from pneumonia at her home at Whitehouse Station.

Mrs. Freeman Cole returned to her home in East Whitehouse, Sunday, after visiting her sister, Mrs. Conover Stiger, in Round Valley.

Miss Edna C. Naylor, of East Whitehouse, returned home Sunday from a visit to her sister, Miss Harriet Naylor, in Passaic.

The Ladies' Home Circle of the Reformed church of Lebanon will give a supper March 20.

Miss Harriet Stiger, of Round Valley, has gone to Newark to visit a cousin.

The Wishbone Club will be entertained tomorrow afternoon at the home of Miss Ethel C. Burdette.

Raymond Gaddis, of New Brunswick, is at Centreville.

Miss Florence Totten, of East Orange, is visiting Mr. and Mrs. John W. Hall at Centreville.

Flemington.

Rev. Garret Wyckoff, of Red Bank, occupied the pulpit of the Clover Hill Reformed church Sunday.

Miss A. Blanche Alvater was entertained Sunday by Miss Grace Drake, at Woodsville.

The senior and junior choirs of the Methodist church sang Gaul's "Holy City" Sunday night. Union services were held in the church.

Rev. W. B. Kell, of Jacobstown, occupied the pulpit of the Frenchtown Baptist church Sunday.

Hunterdon County.

There are a number of cases of diphtheria in Glen Gardner and Hampton. In the latter place the family of Borough Clerk Thomas J. Raber is quarantined.

Jacob S. Alpaugh, of Hampton, has bought the Foss farm of Mrs. Isaac G. Dice, located between Hampton and Glen Gardner.

Fred O. Rush and family, of Wilmington, Del., are spending a few days at the home of Mr. Rush's parents in Glen Gardner.

J. H. Kellihan, more than seventy years old, is suffering from injuries received at his home in Glen Gardner. He was descending stairs with a lighted lamp in his hand Saturday morning, when he fell to the bottom.

Mrs. William Cramer, of Easton, Pa., is spending some time in Clinton.

Samuel L. Vliet, of Glen Gardner, has been appointed administrator of Garret E. Vliet, of Bloomsbury.

Mrs. Charles Miller, of Glen Gardner, is suffering from the grip.

Having purchased the Dalberg house in Hampton, W. K. Melick, of Imlaydale, will move his family there.

After spending two weeks in St. Johns, Mich., Mrs. Rodney Beebe has returned to her home in Hampton.

Mrs. Nicholas Hunt, of Herton, is visiting relatives in Flemington.

High Bridge-Califon.

Mrs. Delilah Apgar is ill from heart disease at her home at High Bridge.

Henry Boimer, of High Bridge, has a badly injured hand sustained while operating an emery wheel at the steel plant. Dr. Edmund Eastwood dressed the injury.

Joseph Lacey will move from Mount Lebanon to Hazen about April.

Many members of the Women's Missionary Society of the High Bridge Reformed church attended a meeting Saturday held in the Lebanon Reformed church.

The High Bridge Common Council met last night.

After spending a month in Texas, Claude Sexton has returned to High Bridge.

Plains & Fanwood.

Mr. and Mrs. E. J. Reeder are entertaining friends from Westfield.

Mrs. Augustus Sheelen is entertaining her aunt, Mrs. Emma Kent, of Greenville.

Francis Burke has returned from a week's stay with relatives in New York.

Miss Hazel Gardner is detained at home by an attack of grip.

Miss Mary Kaufman is visiting her uncle, Henry Kaufman at Westfield.

Mrs. Ernest Keib is entertaining Mrs. Harry Robinson, of New York.

Mr. and Mrs. Walter Slocum and son have returned to their home in Belleville after visiting Mr. and Mrs. Clinton Reeder.

H. W. Hyer and family, former residents, but residing in Westfield for the past two years, have moved into their new house on North avenue.

Arnold Brown is entertaining his sister, Miss Katherine Brown, of Vassar College.

Miss Mabel Douglas has returned to her home in Plainfield, after spending the week-end with her aunt, Mrs. Daniel Jesperson.

Mr. and Mrs. Frank Legg, who have lived here for a number of years, have removed to Rock avenue, Plainfield.

Miss Evelyn Buckley entertained a number of friends from Jersey City, over the week-end.

Carlton Gruke, of Jersey City, is visiting Mrs. James Divine.

Mr. and Mrs. Charles Frank are the parents of a boy, born Saturday.

A class in the art of dressmaking, open to feminine members of the Parish House will be started Saturday, March 15. The lessons will be given by a competent dressmaker and designer on Saturday morning, from 9 to 12 o'clock and from 2 to 5 o'clock in the afternoon. Mrs. Lindahl, of the township, and Mrs. Becker, of the borough, are receiving the applicants for the new department.

Walter Slocum, of Belleville, has returned home after a short visit at the home of Mr. and Mrs. E. J. Reeder.

Somerville.

Among the visitors from this place to the inauguration are Dr. A. E. McConnell, John L. Mathews, James A. Mets, Jr., and Dr. F. S. McConnell.

Mrs. Anna Bell announces the marriage of her daughter, Miss Nellie A. Bell, to William R. Godown, the ceremony having taken place on Washington's Birthday.

Mrs. W. E. VanderVeer spent a few days last week with her daughter, Mrs. Charles E. Young, at Plainfield.

Mr. and Mrs. Wesley Bissell, of Hackensack, spent Sunday with Mr. and Mrs. Paul Belden.

Charles Schwed, of this place, has purchased the Williamson property at Manville.

Miss Margaret McWilliams and niece, of Plainfield, have been visiting the former's father, John McWilliams, on Doughty street.

Miss Margaret Phelan, of New York City, spent Sunday with her father on Anderson street.

Miss Pearl Coleman has been visiting friends in Annandale.

The Misses Grace Mahoney and Maggie Talbot have been visiting friends in New York city.

Bound Brook.

Mr. and Mrs. Robert Ford, of New Brunswick, were visitors on Sunday with Mr. and Mrs. Harry S. Johnson, of Cedar street, South Bound Brook.

The Council will hold its March meeting tonight.

Daniel Whitlock, of Beechwood Heights, is spending a few days with friends at Asbury Park.

John Archibald, of Yonkers, N. Y., spent the week-end with Percy V. Hendricks, of "Long Acres," on the river road, near Riverside Park.

Rev. Victor A. Wood will deliver his lecture on "The Wonders of the Far West," in the Methodist church tonight.

Nicholas Powers and Edward Bowlby, of Doylestown, were Sunday visitors with their parents at Bound Brook.

G. Clyde Somers and Arthur W. Miller, of Pathe Freres, East Bound Brook, have gone to Washington, D. C., to witness the inauguration of Woodrow Wilson as President.

Mrs. James S. Baker, of Beechwood Heights, is spending a few days at her former home in Lamington.

Rev. Abram Duryee and sons, of Jersey City, have been visiting Mr. and Mrs. Eugene Duryee, of Cedar street, South Bound Brook.

Miss Ethel Skillman, of West Franklin street, was a visitor with friends in New York city.

Dunellen & Vicinity

Benjamin Vail, of Front street, has returned home after visiting friends in East Millstone.

Robert Bogardus, Jr., is getting busy organizing a first class baseball team this year and the prospects are bright.

Owing to injuries received and the ill health of several members of the girls' basketball team, the game scheduled with the Scotch Plains Parish House girls for tonight has been cancelled.

The glass partition in front of boxes at the local postoffice, which was broken last week as a result of some "rough play" of several school children, has been replaced with a new one.

Lester Dutcher, of New Market, purchased a 1913 model Indian motorcycle from Jack Horner, of Plainfield, last week. As soon as the roads get good he will tour different parts of the State.

Elmer McCullough, of New Market, who was painfully injured while working on his farm and was removed to the Muhlenberg Hospital, Plainfield, with a broken leg, is reported as improving rapidly.

LeRoy Scandell, of New Market, has taken a position as driver with Harry Titsworth, the Dunellen grocer.

Mrs. August Leibel and son, of Port Reading, have returned home after spending several days with the former's parents in New Market.

The Borough Board of Education will hold its March meeting tonight in Whittier School. Preparations will be made for the annual meeting to discuss educational affairs, which will be held the latter part of the month.

The recent drastic action of shooting stray dogs who bore no license tags has brought results. Many licenses have been issued from Clerk Doering's office within the past week.

SUNDAY SCHOOLS TO HOLD PARADE HERE

Movement Began by A. M. Harris for Demonstration in Early Summer.

Plans for holding a large Sunday-school parade in Plainfield during the early summer are being considered by the heads of some of the schools. At the session of the Bible school of the First Baptist church yesterday afternoon, in response to a request by Superintendent Arthur M. Harris, a rising vote was taken to determine who were in favor of the proposition, and it was practically unanimous. Within a short time the superintendents of the different schools will hold a meeting to take the matter up in detail.

Two years ago there was some talk of holding such a parade, but for some reason nothing came of it. In view of the increased interest being taken in Bible school work the plan has been revived and it is believed it can be carried through to successful completion this summer. The combined membership of all the Protestant Bible schools of the city and borough would make an imposing procession and inspired with martial music would result in a demonstration worth while, according to those who have taken the initiative in the movement.

PROCTOR'S PROGRAM.

Harry Ladell and his cabaret girls in their musical comedy act are the leaders off in Proctor's bill for today and tomorrow in fun making and everything that goes with it. The scenery is above the usual standard displayed by vaudeville shows and the costumes are eye dazzling. Creo, the great French illusion, completely baffles the audience. In this act a humane form is apparently molded out of what was before a rubber bust and wooden standards. All of the shaping is done in full view of the onlookers who are mystified when a beautiful woman steps out upon the stage fully clothed. Sherman Grantley and company in their comedy skit produce a world of fun and laughter in fifteen minutes. The juggling Bannons are experts along their line and some of their Indian club swinging stunts are hair raisers. Jeanette Lowrie, singing comedienne and lightning change artist, sings a number of topical songs and tells of her matrimonial experiences and traveling jaunts.

ATE JACK HORNER'S PIE.

A plentiful supply of good things to eat featured the first anniversary banquet of the Plainfield Motorcycle club held at the home of Jack Horner, on Linden avenue, last night. After the dinner the club members enjoyed a program of singing and instrumental music furnished by their more talented colleagues.

Mrs. E. H. Toms, of Trenton, has been visiting her mother, Mrs. Susan D. Moffett, of Orchard place.

Boarders wanted advertising will bring new faces to your table.

Delicious Pastries Custards and Puddings

are made with coconut. It is one of the most healthful foods, and is very easily digested as proven by U. S. Government reports.

BAKER'S Shredded Coconut

(Save the Hamilton Coupons)

is always fresh, clean and snowy white. Write us for "Baker's Coconut Recipe Book"—free. Contains a number of unique and dainty ways of using coconut. Buy Baker's Shredded Coconut of best grocers.

The Franklin Baker Co., Philadelphia

STYLE

SR

RELIABILITY.

Economy And Inspiration

We all have inspiration—you'll grant that. Even the spendthrift has it. His is to spend more money.

But how many men and youths who buy their own clothing and furnishings have the inspiration to be economical?

Have you? Do you get the best possible merchandise for the lowest possible price? If not, why not?

It surely can't be lack of opportunity. It's the want of inspiration to be economical.

Then why not come to Rothberg's and take a look at the Suits, Top Coats and men furnishing fixings—see how low I price the better kinds of "Things That Men Wear."

The evidence is convincing. You'll be inspired. You'll vote the "Economical Ticket" ever afterwards.

Suits $10 to $25

ROTHBERG'S

"Most Things Men Wear."

214 W. FRONT STREET.

Next Door to Proctor's

Arrival and Departure of Mails At Plainfield Postoffice

February 2, 1913.

NEW YORK MAILS. Arrive—5:30, 8:00, 8:40, 11:45 a. m., 1:30, 2:30, 5:00, 5:30, 8:30 p. m., 12 midnight. Close—6:30, 8:00, 9:00, 10:45 a. m., 12 noon, 2:00, 3:50, 5:50, 7:45, 9:00 p. m.

SOMERVILLE AND EASTON. Arrive—8:40, 10:00 a. m., 12:30, 3:15 and 7:00 p. m. Close—6:30, 8:00 a. m., 1:30, 4:30 p. m.

PHILADELPHIA—Direct. Arrive—5:30, 8:00, 9:40, 11:45 a. m., 12:30, 2:30, 7:00 p. m. Close—6:30, 11:30 a. m., 1:30, 7:00, 9:00 p. m.

THROUGH FAST MAIL FOR EAST. Close—12 noon, 2:00, 3:50, 5:50 p. m.

DIRECT THROUGH FAST MAIL FOR WEST. Close—6:30, 11:30 a. m., 1:30, 5:00 and 9:00 p. m.

DIRECT SOUTHERN MAILS. Close—6:30 a. m., 1:30, 7:00 and 9:00 p. m.

PENNSYLVANIA. West of Easton. Close—6:30 a. m., 1:30, 5:00, 7:00 p. m.

ELIZABETH—Direct. Arrive—5:30, 8:40 a. m., 1:30, 2:00, 5:30 p. m. Close—8:00, 9:00 a. m., 12 noon, 2:00, 5:50, 9:00 p. m.

NEWARK—Direct. Arrive—5:30, 8:45 a. m., 1:30, 2:30, 5:30 p. m. Close—6:30, 8:00, 9:00 a. m., 12 noon, 2:00, 3:50, 5:30, 5:50, 9:00 p. m.

WATCHUNG. Arrive—1:00, 6:45 p. m. Close—9:00 a. m., 2:30 p. m.

WARRENVILLE. Arrive—1:00 p. m. Close—9:00 a. m.

SUNDAY MAILS. Office open from 9:30 to 10:30 a. m. Mail closes at 6:15 p. m.

E. H. BIRD, P. M.

ADVERTISEMENTS

—FOR—

NEW YORK HERALD WORLD, TIMES, SUN, JOURNAL, TELEGRAM, AMERICAN, BROOKLYN EAGLE, GLOBE

—AND—

NEWARK EVENING NEWS

RECEIVED AT

PLAINFIELD DAILY PRESS

AT REGULAR OFFICE RATES

Classified advertising will get your name on a pay-roll once more!

The New Dress Goods and Silks Are Bright With the Beauty Color of Spring

You can choose to best advantage now from our complete new assortments.

Quality, Serviceability, Wearability have received unusual consideration at the hands of Dress Goods Manufacturers this season, with the result that these New Springtime Dress Goods will fully meet your expectations; they are not only beautiful, but strong, durable and lasting as well.

The entire assortment is crisp, fresh, new—typical of Spring by its very colors and newness. For this reason and because you can choose to best advantage NOW we urge you to come in and examine the new Spring Dress Goods today.

Prices will be a pleasant revelation because of their moderateness. Come and choose now from such sturdy beautiful goods at these very attractive costs.

Lovely Beyond Description Are These

NEW SPRING SILKS

Silks and satins will occupy an enviable position in the world of fashion this season. They are very much favored for dresses, costumes and waists, lending themselves admirably to the soft clinging lines demanded by the new styles.

We have the pleasure of offering one of the most extensive assortments of Spring Silks and satins seen in this city for many years. Most every weave hue and texture is represented in this exhibition. Even the most hard to please women will be delighted with these silks—with the great varieties offered and with the assured quality of every yard.

Before you purchase the silks for your new Spring Dress or Waist or apparel be sure to see this showing. Prices are sufficiently moderate to make it worth your while buying here.

YOU CAN GET ONE OF THESE PORTRAIT ENLARGEMENTS FREE

Worthy indeed is the desire to preserve in some artistic way the features and form of a friend or loved one. So the idea of producing a positively permanent portrait, one that will depict in life-like distinctness the original, has developed into our new art invention—**THE OVAL CONVEXED PORTRAIT.**

It is made from the original photo and is enlarged to 11x14 inches, finished by the most skilled of artists and is far superior to anything heretofore produced. These portraits are guaranteed never to fade. **TO SECURE ONE** obtain a coupon at the counter. When you have made your purchases take your duplicate sales checks and this coupon to the portrait counter and the latter will be punched with the amount of your purchases. When your purchases amount to $3.00 bring your punched coupon together with the photo to be enlarged to our Portrait Department and we will make, without cost to you, a beautiful Oval Portrait. This Portrait is yours absolutely free of charge. Your photo will be returned in perfect condition and you are **NOT COMPELLED** to buy a frame.

Dr. N. C. Sears, Expert Optician Free Consultation

More For Your Money at—

Tepper's

PLAINFIELD, NEW JERSEY

You can get Your Riker Reliable Toilet Articles Here Now.

HERE IS A GENUINE BARGAIN

McCall's Magazine Free for One Year

TO SUBSCRIBERS TO THE DAILY PRESS

McCall's Magazine—one year
Plainfield Daily Press—3 months
Any 15-Cent McCall Pattern

All for only **$1.25**

McCall's Magazine Is the Leading Fashion Journal in America

In the matter of dress, McCall's is indispensable to every woman. There are over 50 of the newest designs of celebrated McCall Patterns in each issue.

Each month 1,100,000 copies of McCall's, brimful of latest fashions, fancy work, interesting short stories, and scores of labor-saving and money ideas for women, are welcome visitors to 1,100,000 wide-awake American homes.

McCall's is a large, artistic, handsomely illustrated 100-page monthly periodical that is adding to women's happiness and efficiency everywhere.

The publishers of McCall's are planning to spend thousands of dollars extra in 1913 in order to keep McCall's head and shoulders above all similar publications. Every issue will be full of delightful surprises.

If you wish to save money, keep in style, and be happy, subscribe for McCall's without fail.

Don't Miss This Extraordinary Offer

We take pleasure in offering our friends this exceptional opportunity.

By special advertising arrangement with the publishers of McCall's we are able to offer you this well-known popular Home and Fashion Journal together with our own paper for the regular price of the Plainfield Daily Press alone.

The above extraordinary offer may be accepted by all persons who subscribe, renew or extend their time ahead on either publication for the time mentioned. The only requisite is that you pay in advance.

Remember, if you accept our big McCall bargain—the best we have ever made—you may select free of charge any one of the celebrated 15c McCall Patterns from your first copy of McCall's by sending a post card request to The McCall Company.

Call at this office or send your order by mail. Subscribe today.

ACCEPT THIS BARGAIN TODAY--USE THIS COUPON

McCALL'S MAGAZINE (Monthly) for one Year
PLAINFIELD DAILY PRESS (Daily) for 3 Months
Both only **$1.25**

Plainfield Daily Press:

Gentlemen: Enclosed please find $1.25 for which please send The Plainfield Daily Press for 3 months and McCall's Magazine for one year.

Name .....

Street .....

City ..... State .....

PLAINFIELD DAILY PRESS, PLAINFIELD, N. J.

TRY A PRESS WANT AD

THE PLAINFIELD THEATRE

There are few places in the heavens or earth or waters under the earth, that the man who turns the crank of the motion picture camera has not invaded in his strenuous search for the original, the strange, and the startling, but perhaps the top notch of all the achievements of his brother operators was capped when J. C. Hemment, who took the Paul J. Rainey African Hunt Pictures, which will be seen at the Plainfield theatre on Friday, March 7, secured his water-hole film, which is the big feature, and was pronounced by Professor Henry Fairfield Osborne of the American Museum of Natural History, as the greatest contribution to natural science of the last decade. A complete picture of the various animals of the jungle coming down to slake their thirst, was secured by Mr. Hemment only after the most patient and painstaking labor. When the Rainey expedition first reached the waterhole, a blind of timbers covered by shrubbery was constructed "up wind" from the drinking place, and left absolutely undisturbed for six weeks in order that the animals might become accustomed to it, and would walk around it without fear. At the end of this period the operator took his place in the booth with his camera, and waited day after day. At first he saw nothing but monkeys, and other small animals, and once in a while a rhinoceros or a giraffe, but it was weeks before a sufficient assemblage of animals was at the hole at once to make a good picture. Finally, he secured a film, which took eight different species of animals at once.

"Well, the inevitable has happened, and Hamlet has become a neurasthenic or quite an up-to-date model," observed, a few days ago, Robert B. Mantell, who comes to the Plainfield theatre Wednesday afternoon and evening, April 2, in Shakespearean and classic repertoire. "Hamlet was too attractive to escape very long the modern delvers into nervous diseases, and a middle western newspaper man, with a strong penchant for the bizarre in medicine, has submitted to me his theory that Hamlet was a neurasthenic, susceptible to suggestions of all sorts. Hamlet's friends seem to have understood the nature of his affliction as well as any modern insanity expert could have done. These friends had learned of the improper relations of Hamlet's mother with his uncle, but dared not tell Hamlet direct, for fear of exactly the same consequences that would be meted out by a modern young man of spirit to anyone who would dare carry such tales to him about his mother. These friends, consequently, took advantage of Hamlet's neurasthenia. They invented a tale about seeing the ghost of Hamlet's father and about the queer actions of the ghost, and told it to the young prince. They worked upon him in such a way that he believed there might be something in the story of the return of his father, and resolved to find out. Having won Hamlet's consent to watch with them the next night, the young men rigged up one of their friends to look like the ghost of the dead king. This ghost they foisted upon the prince and had him tell Hamlet the story of the queen's infidelity, which they dared not tell direct. Hamlet readily swallowed the imposture, and proceeded to avenge the wrong done to his father."

DR. CHARLES B. HOLMES.

Rahway, March 4.—Dr. Charles B. Holmes, city physician of Rahway, and four times Mayor of the city, is dead at his home, 168 Main street, from pneumonia, following an attack of the grip. Dr. Holmes was the son of Alonzo and Julietta Holmes and was born at Hamilton, Monroe county, N. Y., on July 3, 1848. Since 1874 he has been a resident of Rahway and was the oldest practicing physician in the city. Dr. Holmes represented the First Ward in the Council for three years. At the death of Mayor John J. Daly, Dr. Holmes, then president of the Council, served the unexpired term and was afterward elected four times as Mayor, serving nine years in that capacity. The doctor also served one term as county coroner. Having been one of the organizers of the Union County Roadsters' Club, Dr. Holmes served several terms as its president, and also belonged to Rahway Lodge, No. 1075, B. P. O. E.; the Union County Clinical Club, the Rahway Board of Trade, the New Jersey Medical Association, the Unanimous Medical Club of New York and was an honorary member of the U. N. X. L. D. Theatrical Club. It was largely through the efforts of Dr. Holmes, who was then Mayor, that the Rahway High School was built. The doctor's last public appearance was at the presentation on Washington's Birthday by the Knights of Columbus of a flag to St. Mary's School. Dr. Holmes is survived by one brother, Myron Holmes, of Earlville, N. Y. Funeral services will be held at the First Baptist church, on Thursday afternoon. Rev. F. G. Merrill, pastor of the church, and Rev. Loyal Young Graham, Jr., of the First Presbyterian church, will officiate. Interment will be in the Melick plot in Rahway cemetery.

Miss Ella Moore, of Grant avenue, has returned from a visit spent with friends in Baltimore, where she formerly lived.

Store Closes Saturday at 9 P. M.

HAHNE & Co.

IMPORTERS — NEWARK'S STORE BEAUTIFUL — RETAILERS

Broad, New and Halsey Streets.

WE GIVE AND REDEEM SURETY COUPONS

Big Spring Supply Sale — New Wash Dress Fabrics

Mills, warehouses and wholesalers have contributed piles of superior wash goods for this early Spring event—a sale for your Springtime supplies at prices making it very profitable indeed for you to anticipate your Springtime needs.

We will have spread before you tomorrow in tempting array the good things we have gathered here, there and everywhere—counters and tables will be overflowing with them, and tho we want you to have all you need of every lot we will restrict the sale to consumers only—not allowing dealers to participate to any great extent if we can avoid it.

We advise you to be here early to get first choice of these unusually tempting bargains.

15c Anderson's Domestic Ginghams, 32 inches wide; in usuable mill lengths; yard 10c
25c English Voiles, 40-inch; plain colors; at 19c
25c Pique, white and colored 16c
19c White Flaxons, stripes and checks. 10c
45c Ramie Linen, 36-inch; pure white .. 29c
6c Cotton Challies, allover designs 4½c
19c Striped Tisues, assorted styles .. 12½c
16c Galatea Cloth, best quality 12½c
19c Ramie Suiting, plain colors 12½c
25c Mercerized Poplin, pure white 16c
18c Plisse Crepes, kimono styles 12½c
25c White Voile, 40-inch 15c
39c White Batiste, 46 inches wide 24c
12½c Dress Ginghams, stripes & checks 8c
12½c Percales, 36-inch, light and dark grounds 10c
39c Semi Silks, 36 inches wide; all the new plain shades 29c

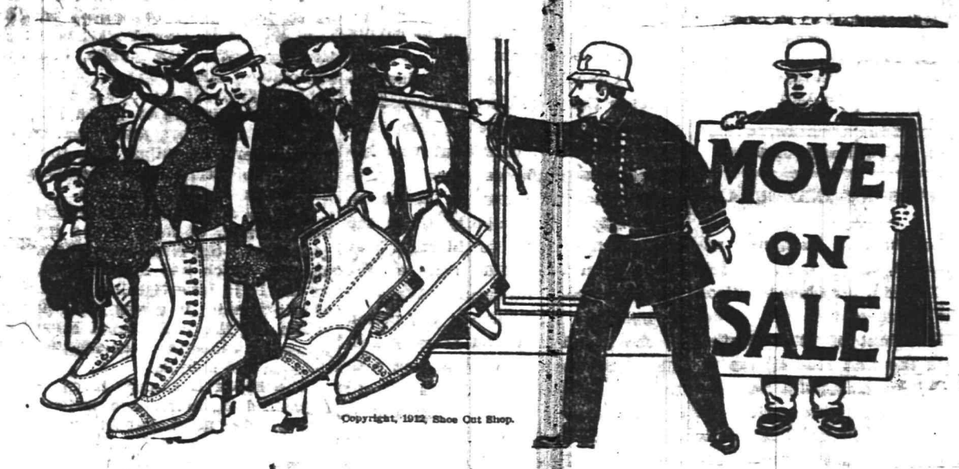

Lots of $1 Shoes In This Great "Move On" Sale

We gathered many thousands of pairs of high and low shoes for women and children for this great annual event, and we expect to have plenty for all who come every day this week.

Yesterday's selling indicated the popularity of this sale, the crowds growing greater as the day sped on, keeping our big force of extra salespeople busy all the while.

We know that the hundreds who were here and secured the bargains we had provided will tell their friends and neighbors, and that there will be a constant procession of economical folks toward this store all the while the shoes are on sale.

Shoes for Women, Misses and Children—High Shoes, Low Shoes, Oxfords, Pumps, Button Shoes, Lace Shoes, Black Shoes, White Shoes.

Women's, Misses' and Children's Shoes of Vici Kid, Gun Metal Calf and Patent Leather; values $2 to $3.

White Canvas Boots—Value $2 to $3.

Women's Pumps and Oxfords of Patent Leather and Gun Metal Calf, worth $2 to $3.

Women's Juliettes—Some with patent leather tips, others with common sense plain toes—fine for home wear—all sizes, 4 to 8; worth $1.75.

Misses' and Children's Dress Shoes of patent leather, button style, and of Gun Metal Calf for school and play; sizes 8½ to 2; value $1.50.

New lots will be brought forward every little while, keeping the stock full and fresh in variety and sizes.

Don't fail to get your share of these $2 and $3 Shoes for only $1.00

Hahne & Co. Broad, New & Halsey Sts Newark, N. J.

SPRING SHOES NOW READY

---and, First; Just a Word About

"QUALITY!"

Your first consideration in buying the new Spring Shoes—of course, will be **Their Wearing Qualities.**

"HIGH QUALITY" as you know has been the mainstay of VAN ARSDALE'S SHOE BUSINESS—and it's a matter of pride with us, yet it has been no easy matter to "KEEP THE QUALITY UP" this season in face of the greatly advanced leather prices. To accomplish it, we will tell you frankly that we have had to increase our prices in some instances; but we know that you would prefer to have us do this—rather than to have cheapened our Shoes.

Therefore, before looking at the new SPRING STYLES, bear in mind the ONE FACT, which after all is most important, to you, that:

AT VAN ARSDALE'S THIS SEASON YOU WILL GET SHOES THAT WILL WEAR AS WELL AS, OR BETTER, THAN ANY SHOES YOU HAVE PURCHASED IN PREVIOUS SEASONS.

and that is more than many a dealer can conscientiously say.

M. C. VanArsdale — 127 East Front St.

LIBRARY ASSOCIATION ELECT.

Atlantic City, March 4.—Officers have been elected by the New Jersey Library Association as follows: President, Miss Sarah B. Askew, Trenton; first vice president, Howard Hughes, Trenton; second vice president, Miss H. S. White, Passaic; secretary, Miss Hinsdale; treasurer, Miss Peters.

Chauncey Murphy, of Watchung avenue, has left Stevens College to take a position with the Saurer Motor Company, of this city. Murphy was in his junior year and was taking a mechanical engineering course.

John Maher, of Philadelphia, has moved to 417 Central avenue, this city.

PHOTOS MATZEN

LARGE PICTURE FREE!

With one dozen of our 1s Cabinet Photographs we will give free one large (16x20 in.) Platinograph for framing.

CHRISTIAN F. MATZEN

The Photographer.

131 E. Front St. Tel. 867-W

Try Press Want Ads.

Plainfield Daily Press

Published Daily except Sunday, by the PLAINFIELD PRESS COMPANY, 108 North Avenue.
Entered at the Plainfield, N. J., Post-office as Second Class Mail Matter.

Leslie E. Fort and Ralph L. Morrow, Editors and Managers.

TELEPHONE PLAINFIELD 1000.
Private Branch Exchange connecting all departments.

Two cents a copy. Ten cents a week. $5.00 a year in advance. Delivered by carrier or by mail. No extra charge for papers mailed to points in the U. S. and Canada.

Any subscriber failing to receive a single issue will confer a favor by notifying the business office.

Advertising rates mailed on application. Copy for change of Advertisements to insure change for same day must be at the office by 9:00 a. m.

MARCH 4 IN HISTORY.

1681—William Penn received from Charles II. a charter for lands north of Maryland and west of the Delaware.
1789—First Congress of the United States under the Constitution met.
1791—Vermont admitted to the Union.
1805—Napoleon issued orders for his projected invasion of England.
1837—City of Chicago incorporated by the Illinois Legislature.
1849—Gen. Zachary Taylor inaugurated President of the United States.
1861—Abraham Lincoln inaugurated President of the United States.
1873—Annual salary of the President of the United States fixed at $50,000.
1889—Alexander H. Stephens, famous statesman, died in Atlanta. Born near Crawfordsville, Ga., Feb. 11, 1812.
1910—The United States-Canadian Tariff Commission met at Ottawa.

Plainfield, N. J., March 4, 1913.

PRESI. WILSON'S INAUGURAL.

With the shortest inaugural address on record, except the second of Abraham Lincoln, President Wilson was today inducted into the great office of President of the United States. On the first reading the inaugural will be disappointing, but upon more careful consideration and full reflection it will be admitted to be wise. It does not discuss any policy, unless the one general paragraph relative to tariff, banking and currency, the industrial system, agriculture, water courses and forests conservation may be deemed to indicate a policy. Details are evidently left for future development. President Wilson has frequently said he does not claim to know all governmental questions. Evidently he realizes that he should first have his Cabinet advisers and confer with them before laying down definite suggestions for legislation. In this he is wise.

One thing, however, is made very clear, that the great problems of the day relate to man and human advance rather than material progress. All through the address there runs the thought that material prosperity we already have, and that the one aim now needed in government is how to direct this prosperity that it may be better distributed and assure a more just share to all the people instead of as heretofore allowing the few to be the chief beneficiaries. Conditions in government and in individual affairs run in cycles, and for the past twenty years they have run in the interests of the few promoting special privileges. He proposes that they shall hereafter run in the interests of all and to the advantage of all.

In fact the whole spirit of the address is the advance of man and not the dollar, the human and not the material. The strong man armed is able to care for himself. The capitalist needs no assistance, help only should go to the needy. President Wilson puts it this way: "There can be no equality or opportunity, the first essential of justice in the body politic, if men and women and children be not shielded in their lives, their very vitality, from the consequences of great industrial and social processes which they cannot alter, control or singly cope with. Society must see to it that it does not itself crush or weaken or damage its own constituent parts. The first duty of law is to keep sound the society it serves. Sanitary laws, pure food laws, and laws determining conditions of labor which individuals are powerless to determine for themselves are intimate parts of the very business of justice and legal efficiency." This states the true principle. All legislation must be for the uplift of all conditions of humanity, for better health conditions, better food, better protection of labor against unconscionable capital; with assured guarantee of equal justice for all men, whatever their condition in life, before the law.

The spirit which animates the new President is beautifully stated in the concluding paragraph of the address. It exemplifies the spirit in which he entered upon his new duties. Nothing finer has ever been uttered in public address by any statesman. He says:

"This is not a day of triumph; it is a day of dedication. Here muster, not the forces of party, but the forces of humanity. Men's hearts wait upon us; men's live hang in the balance; men's hopes call upon us to say what we will do. Who shall live up to the great trust? Who dares fail to try? I summon all honest men, all patriotic, all forward-looking men, to my side. God helping me, I will not fail them, if they will but counsel and sustain me!"

This breathes the Lincoln spirit. To this call to stand by his side the American people will respond and they will not fail him. The address is unique. It voices the uppermost sentiment of the hour, the living thrilling spirit of the opening of the twentieth century. It is indeed a pleasing prospect to feel that the next four years of the National Administration are to be devoted to the uplift of humanity and the betterment of the citizenship of the Republic.

In these columns yesterday, City Judge DeMeza was quoted as saying that despite the action of County Judge Connolly in setting aside the sentence the local jurist imposed on a speak-easy proprietor, on the ground that the complaint was imperfect, he would continue to pronounce the punishment in like cases. Mr. DeMeza very rightly takes the position that as Plainfield must bear the burden it should receive the benefit in such instances. Were he to hold the offender for the action of the grand jury and thereby possibly have the culprit placed on trial the chances would be that he would escape conviction after Plainfield is put to the expense of furnishing witnesses. In case of conviction, he points out that the county, not the city, collects the fine when imposed. As the arrest is made here and the city bears the cost of trial, the local magistrate takes the view that the fine imposed upon the guilty one should go into the city treasury. In the absence of any law or decision to the contrary, we believe that Judge DeMeza is taking a course that will receive the commendation of all our taxpayers.

Woodrow Wilson, you were our Governor and we've had none better for you ware able to and did accomplish progressive legislation which not only freed our State from the rule of the bosses, but placed us in the first rank, yea in first place, among the progressive states of the Union. As President of these United States, we greet you and we wish you all the good fortune and the country all the blessings which we sanguinely hope and expect will result from your administration of our National affairs. God speed you on your mission in the highest sphere for civic righteousness, equality and justice for all men.

Never in the history of local journalism has the inauguration of a President of the United States been "covered" so completely and satisfactorily as that of Woodrow Wilson in the Daily Press today. We beg pardon for proudly calling your attention to the superb and numerous pictorial features.

The contributing editor for Saturday's issue will be a representative citizen who will discuss what is considered the last word in the ideal form for municipal government.

PARENT-TEACHER.

Two meetings of the Bryant-Lincoln Parent-Teacher association have been called for this week, one to be held in the Bryant School auditorium tomorrow afternoon at 3:15 o'clock and the other to be held in the auditorium of the Lincoln School Thursday afternoon at the same time. Dr. W. E. Stelle will speak at the meeting tomorrow afternoon on "The Teeth and Their Care," and Dr. H. C. Krebs will talk on "Ventilation."

TEACHERS' RECEPTION.

The annual teachers' reception and dance was held in the Plainfield High School auditorium, Saturday night, and was attended by over fifty members of the local teaching corps and their friends. Dancing was enjoyed until a late hour, after which refreshments were served.

Those work seekers who expect to find a job through one publication of a want ad are sometimes disappointed—though not always.

STOCK EXCHANGE AS IT REALLY IS

Its Incorporation Would Be Detrimental to Public Interest Says Mr. Melick.

SULZER BILLS DRASTIC

To Increase Transfer Tax Rate Would Drive Business to Other Exchanges and Thousands in New York Would Suffer.

George P. Mellick, of this city, one of the New York Stock Exchange's committee appointed to confer with Governor Sulzer as to the latter's plans for compelling the incorporation of the 'Change, and also a member of the special committee of the Exchange to arouse the business men and civic bodies of New York city, makes the follow contribution to the Daily Press:

Editor, Plainfield Daily Press:

Some weeks ago I was interested in reading in "The Hill News," a paper published weekly at the Hill School of Pottstown, Pa., and article entitled "The Truth About the New York Stock Exchange."

The prominence which the Daily Press recently gave to the views of W. J. R. Hegeman, of Sycamore avenue, North Plainfield, in his support of the movement to have certain laws passed in New York State legislating against the public, and the interests of the New York Stock Exchange, prompts me to ask that you publish the article to which I refer, as I feel there are many readers of your paper who might take too seriously the extravagant utterances of the North Plainfield citizen.

As the attention of everyone has been turned, of late, to the investigation into the New York Stock Exchange, which has been carried on by the Pujo Investigating Committee of the Senate, it seems most appropriate for the Hill School News to print the following authoritative article on the subject.

The Stock Exchange is as old as organized business, and today it is one of the most important factors in modern finance. Without it, no large enterprise could now be successfully projected, and if it should suddenly close its doors without providing a substitute, financial chaos would prevail, because hundreds of millions of banking credits are based upon the daily official quotations established on the stock exchange.

The earliest reliable records of any reputable exchange relate to the Exchange of London, which flourished in the 17th century, and dealt mainly with the great English monopolies typified by the East India Company and the Hudson Bay Company. In 1868 the London brokers abandoned the Royal Exchange and transacted their business in coffee-houses, which were the social centers of those days, just as private clubs are now social centers for business men. One hundred years later, 1798, the present London Stock Exchange was organized, and on May 18, 1801, the cornerstone of the building now occupied was laid, in Capel Court, and one year later the new quarters were completed. Nathan M. Rothschild, the founder of the great banking house, was one of the charter members of this body. The London Exchange differs from the New York Stock Exchange mainly in the fact that its members exercise the function of dealers in securities, fixing a price at which they will buy or sell to the public; whereas members of the New York Exchange act as agents between buyers and sellers of securities. The London member may make a profit on his dealings, whereas the New York member receives a commission for his services as agent, which commission is rigidly fixed by rules of the Association, and out of which commission he must pay the expenses of conducting business.

In Paris the Stock Exchange business is a monopoly controlled by the French Government. The number of official brokers licensed by the French Government is restricted to 60, who are members of the "parquette" of the Paris Bourse. These memberships are extremely valuable, running up into hundred of thousands of dollars each, and they are often jointly owned by a half-score or

(Continued on Page 14.)

SHARRETTS OUSTED BY PRESIDENT TAFT

Taft Removes Plainfielder as U. S. Appraiser for Malfeasance in Office.

Washington, D. C., March 4.—Two members of the Board of General Appraisers of Merchandise at New York, T. S. Sherretts, who resides in Plainfield, N. J., and R. H. Chamberlain, have been dismissed from office by President Taft for alleged malfeasance in office. This action was one of the important decisions made by President Taft before retiring from office, and was announced at the White House last night. The two were charged with malfeasance in office.

The principal charge against Mr. Sharretts was that he used his official influence to have the Baltimore and Ohio Railroad stop its trains at his summer home and also promised to aid them in obtaining freight in case they would grant his request. According to the commission which investigated the board, this constituted a lack of the proper conception of the ethical standard of his position as a judicial officer.

In addition it is charged that while Mr. Sharretts declined to appear as a member of the board in cases in which his son appeared as counsel, he did sit in similar cases which made precedents affecting cases in which his son was counsel. No charge is made of venality or actual personal gain by his action.

SPECIAL ANNOUNCEMENT!

TO THE KING'S DAUGHTERS OF PLAINFIELD AND THEIR FRIENDS

We have arranged with the Plainfield City Union of **The King's Daughters** to redeem our **Profit Sharing Coupons** on a cash or merchandise basis for the benefit of **The Day Nursery.**

Our object in making this announcement is to solicit your support for this most worthy charitable institution. We ask you when making your purchases to take the coupons which are given with all purchases of twenty-five cents or over and if you do not care to save them for your own use, to kindly send them to Miss Helen Harmon, No. 505 West Eighth Street, whom the Board has appointed custodian of the coupons. To our charge customers who may desire to assist in this splendid work, we wish to say that we will give them the coupons provided their bills are paid within 10 days after they receive same.

Respectfully yours,
WOODHULL MARTIN & CO.

An Important Sale of DOMESTIC RUGS

We want to sell a great many rugs this month and if prices are any object we'll surely succeed. The rugs quoted in this advertisement were all purchased below market prices and positively can not be duplicated after they are gone. Make your selections while the sale is on. Pay a small deposit down and we will hold them for future delivery.

Tapestry Brussels Rugs, size 9x12; Sale Price 13.98
Angora Rugs, size 9x12; Sale Price 9.00
Axminster Rugs, size 9x12; Sale Price 16.98
Wilton Velvet Rugs, size 9x12; Sale Price 14.98
Kabo Rugs, size 9x12; Sale Price 12.95
Body Brussels Rugs, size 9x12; Sale Price 26.98

WOMEN'S SHOES **Woodhull & Martin Co.** CHILDREN'S SHOES

THE STORE THAT GIVES YOU 5 PER CENT. PROFIT-SHARING COUPONS.

CHUNKS OF IRON HURLED THRO' AIR

Many Narrow Escapes When 2,500 Pound Column is Blown up.

MUCH DAMAGE DONE

Workman Uses Dynamite at Somerville and the Explosion Causes Great Excitement—40 Pound Piece Hits Horse.

Somerville, March 4.—E. L. VanDoren, who has been using dynamite for the past few months in his work of excavating cellars, etc., about Somerville, had a thrilling experience late yesterday afternoon. He was employed by I. Werblin to break up some large chunks of iron in the rear of the latter's home on Franklin street, and everything went along all right until Van Doren put an extra heavy charge of dynamite to facilitate the breaking up of an iron column weighing about 2,500 pounds.

When the blast went off the air was filled with flying pieces of iron, some weighing as much as fifty pounds, and window glass for blocks around were broken by the concussion. One piece of iron, said to weigh at least 500 pounds, went straight up in the air for over 100 feet and came down without doing any damage. A piece weighing about 40 pounds bounded over the residence of Werblin and struck a valuable horse belonging to the Consumers' Supply Company, and driven by L. E. Everett, breaking one of its hind legs and the animal had to be shot. A piece weighing about thirteen pounds bounded over the County Hotel and landed on the sidewalk in front of Case's drug store, over a quarter of a mile away, and then bounced through a large plate glass window of Alpaugh & Wheeler's grocery and brought up on a shelf of goods. One of the pieces struck almost at the feet of Dr. A. L. Stillwell and W. H. Voorhees, who were conversing on the corner. The flagstone where the iron struck was smashed to bits. A young woman passing the drug store also had a narrow escape, while Herbert L. Davis just escaped by a hair breadth from being struck as he came down the steps from the doorway between the two stores, the piece of iron whizzing past over his head.

The building of James Rick, on the corner of Hamilton and Franklin streets, was literally bombarded with pieces of iron, the windows being smashed and one piece, weighing about twenty pounds, going through the roof. A piece weighing about thirty pounds fell in front of the blacksmith shop on Warren street, and this was taken by the proprietor as a souvenir. John O. Hoagland's carriage house, on East Main street, was struck with several large pieces of iron and a number of other pieces demolished the glass of the hot house belonging to James Terwilliger on East Main street.

That no one was killed seems marvelous, but the explosion threw the residents of that section into a panic.

COUNCIL RECEIVES SEVERAL PETITIONS

Somerset Street Widening, Fire Engine for East End and Other Pleas Made.

The question of widening Somerset street, between Front street and Green brook was revived at the March meeting of the Common Council last night when a petition, signed by William R. Codington and many others, was received urging that the improvement be made. A petition has been in circulation and a large number of property owners and others have signed it. It was referred to the street committee.

Dr. S. A. Aldrich and five other citizens in a petition protested against the proposed action of the Council to change the ordinance to provide for the appointment of a corporation counsel and against the payment of a high salary to such an official. This was referred. Residents of East Front street, Richmond street and Leland avenue, petitioned for sidewalks. This was referred to the street committee.

The Netherwood Residents' Association called the attention of the Council to the inadequate fire protection in the Netherwood section, and urged that a high-power automobile engine be placed in that section. This was referred to the fire and building committee. The petition from the Central Park Realty Company to have Sheridan avenue accepted by the city was also referred to the street committee.

Allan B. Cowperthwaite and other residents of the borough brought to the attention of the Council what they consider the exorbitant charges made by city hackmen in carrying passengers to the borough and asked that the city and borough authorities co-operate in the matter. It was referred to the committee on public affairs.

Bessie E. Lough, of West Seventh street, objected to the city placing a curb in front of her property, which she had planned to do, and then charge her for it, while other nearby residents had not been compelled to make a similar improvement. This was referred to the street committee.

F. J. Skinner applied for a license to conduct an employment agency, and the same was granted. The contracts between the Plainfield Trap Rock Company and Watchung Stone Company, for furnishing stone, were filed.

Residents of Lake street complained of the almost impassable condition of that thoroughfare due to mud, etc., and asked for immediate relief. This was referred to the street committee. W. C. Burke and others petitioned to have Spruce street opened to Fourth street, and another petition asked to have South Second street, from Clinton and Rock avenues, macadamized. Both were referred to the street committee.

Petitions for two hydrants on West Fifth street near Stanley place, for improvements on Watson avenue, lights on Raymond avenue and Milton street, and one to widen Park avenue, between North avenue and Fourth street, signed by D. C. Smalley and others, were referred to the proper committees.

Headquarters for
GIBSON'S
RYE
E. C. WESCOTT,
115 East Front Street.

SMALLEY BROS.
BUTCHERS
CHOICE MEATS
GAME IN SEASON.
ROASTING AND BROILING CHICKENS A SPECIALTY
BERKSHIRE SAUSAGE
(none better).
Orders called for and delivered.
Telephone 88-A.

WOMAN'S EXCHANGE
207 Park Avenue.
Specialties. Swedish crullers. Flower ornaments of every kind. Orders received.

CITY NATIONAL BANK PLAINFIELD, N.J.
ORGANIZED 1875

The Growth and Development of Business
depends upon sound, progressive principles.
Business men realize that good banking connections are very important.
The City National Bank invites Checking Accounts, assuring Safety and Careful Attention to every detail.

3% Interest on Daily Balances of $500 or more, subject to check

Capital $150,000.00 Surplus and Profits $290,000.00 (all earned)

WILSON'S INAUGURAL ADDRESS IS CLASSICAL AND VERY BRIEF

There has been a change of government. It began two years ago, when the House of Representatives became Democratic by a decisive majority. It has now been completed. The Senate about to assemble will also be Democratic. The offices of President and Vice-President have been put into the hands of Democrats. What does the change mean? That is the question that is uppermost in our minds today. That is the question I am going to try to answer, in order, if I may, to interpret the occasion.

It means much more than the mere success of a party. The success of a party means little except when the nation is using that party for a large and definite purpose. No one can mistake the purpose for which the nation now seeks to use the Democratic party. It seeks to use it to interpret a change in its own plans and point of view. Some old things with which we had grown familiar, and which had begun to creep into the very habit of our thought and of our lives, have altered their aspect as we have latterly looked critically upon them, with fresh, awakened eyes; have dropped their disguises and shown themselves alien and sinister. Some new things, as we look frankly upon them, willing to comprehend their real character, have come to assume the aspect of things long believed in and familiar, stuff of our own convictions. We have been refreshed by a new insight into our own life.

We see that in many things that life is very great. It is incomparably great in its material aspects, in its body of wealth, in the diversity and sweep of its energy, in the industries which have been conceived and built up by the genius of individual men and the limitless enterprise of groups of men. It is great, also, very great, in its moral force. Nowhere else in the world have noble men and women exhibited in more striking forms the beauty and the energy of sympathy and helpfulness and counsel in their efforts to rectify wrong, alleviate suffering, and set the weak in the way of strength and hope. We have built up, moreover, a great system of government, which has stood through a long age as in many respects a model for those who seek to set liberty upon foundations that will endure against fortuitous change, against storm and accident. Our life contains every great thing, and contains it in rich abundance.

But the evil has come with the good, and much fine gold has been corroded. With riches has come inexcusable waste. We have squandered a great part of what we might have used, and have not stopped to conserve the exceeding bounty of nature, without which our genius for enterprise would have been worthless and impotent, scorning to be careful, shamefully prodigal as well as admirably efficient. We have been proud of our industrial achievements, but we have not hitherto stopped thoughtfully enough to count the human cost, the cost of lives snuffed out, of energies overtaxed and broken, the fearful physical and spiritual cost to the men and women and children upon whom the dead weight and burden of it all has fallen pitilessly the years through. The groans and agony of it all had not yet reached our ears, the solemn, moving undertone of our life, coming up out of the mines and factories and out of every home where the struggle had its intimate and familiar seat. With the great government went many deep secret things which we too long delayed to look into and scrutinize with candid, fearless eyes. The great government we loved has too often been made use of for private and selfish purposes, and those who used it had forgotton the people.

At last a vision has been vouchsafed us of our life as a whole. We see the bad with the good, the debased and decadent with the sound and vital. With this vision we approach new affairs. Our duty is to cleanse, to reconsider, to restore, to correct the evil without impairing the good, to purify and humanize every process of our common life without weakening or sentimentalizing it. There has been something crude and heartless and unfeeling in our haste to succeed and be great. Our thought has been "Let every man look out for himself, let every generation look out for itself," while we reared giant machinery which made it impossible that any but those who stood at the levers of control should have a chance to look out for themselves. We had not forgotten our morals. We remembered well enough that we had set up a policy which was meant to serve the humblest as well as the most powerful, with an eye single to the standards of justice and fair play, and remembered it with pride. But we were very heedless and in a hurry to be great.

We have come now to the sober second thought. The scales of heedlessness have fallen from our eyes. We have made up our minds to square every process of our national life again with the standards we so proudly set up at the beginning and have always carried at our hearts. Our work is a work of restoration.

We have itemized with some degree of particularity the things that ought to be altered and here are some of the chief items: A tariff which cuts us off from our proper part in the commerce of the world, violates the just principles of taxation, and makes the government a facile instrument in the hands of private interests; a banking and currency system based upon the necessity of the government to sell its bonds fifty years ago and perfectly adapted to concentrating cash and restricting credits; an industrial system which, take it on all its sides, financial as well as administrative, holds capital in leading strings, restricts the liberties and liimts the the opportunities of labor, and exploits without renewing or conserving the natural resources of the country; a body of agricultural activities never yet given the efficiency of great business undertakings or served as it should be through the instrumentality of science taken directly to the farm, or afforded the facilities of credit best suited to its practical needs; watercourses undeveloped, waste places unreclaimed, forests untended, fast disappearing without plan or prospect of renewal, unregarded waste heaps at every mine. We have studied as perhaps no other nation has the most effective means of production, but we have not studied cost or economy as we should either as organizers of industry, as statesmen, or as individuals.

Nor have we studied and perfected the means by which government may be put at the service of humanity, in safeguarding the health of the nation, the health of its men and its women and its children, as well as their rights in the struggle for existence. This is no sentimental duty. The firm basis of government is justice, not pity. These are matters of justice. There can be no equality or opportunity, the first essential of justice in the body politic, if men and women and children be not shielded in their lives, their very vitality, from the consequences of great industrial and social processes which they cannot alter, control, or singly cope with. Society must see to it that it does not itself crush or weaken or damage its own constituent parts. The first duty of law is to keep sound the society it serves. Sanitary laws, pure food laws, and laws determining conditions of labor which individuals are powerless to determine for themselves are intimate parts of the very business of justice and legal efficiency.

These are some of the things we ought to do, and not leave the others undone, the old-fashioned, never-to-be-neglected, fundamental safeguarding of property and of individual right. This is the high enterprise of the new day; to lift everything that concerns our life as a nation to the light that shines from the hearthfire of every man's conscience and vision of the right. It is inconceivable that we should do this as partisans; it is inconceivable we should do it in ignorance of the facts as they are or in blind haste. We shall restore, not destroy. We shall deal with our economic system as it is and as it may be modified, not as it might be if we had a clean sheet of paper to write upon; and step by step we shall make it what it should be, in the spirit of those who question their own wisdom and seek counsel and knowledge, not shallow self-satisfaction or the excitement of excursions whither they cannot tell. Justice, and only justice, shall always be our motto.

And yet it will be no cool process of mere science. The nation has been deeply stirred, stirred by a solemn passion, stirred by the knowledge of wrong, of ideals lost, of government too often debauched and made an instrument of evil. The feelings with which we face this new age of right and opportunity sweep across our heart-strings like some air out of God's own presence, where justice and mercy are reconciled and the judge and the brother are one. We know our task to be no mere task of politics but a task which shall search us through and through, whether we be able to understand our time and the need of our people, whether we be indeed their spokesmen and interpreters, whether we have the pure heart to comprehend and the rectified will to choose our high course of action.

This is not a day of triumph; it is a day of dedication. Here muster, not the forces of party, but the forces of humanity. Men's hearts wait upon us; men's lives hang in the balance; men's hopes call upon us to say what we will do. Who shall live up to the great trust? Who dares fail to try? I summon all honest men, all patriotic, all forward-looking men, to my side. God helping me, I will not fail them, if they will but counsel and sustain me!

INAUGURAL SCENES THAT HAVE WON A PROMINENT PLACE IN AMERICAN HISTORY

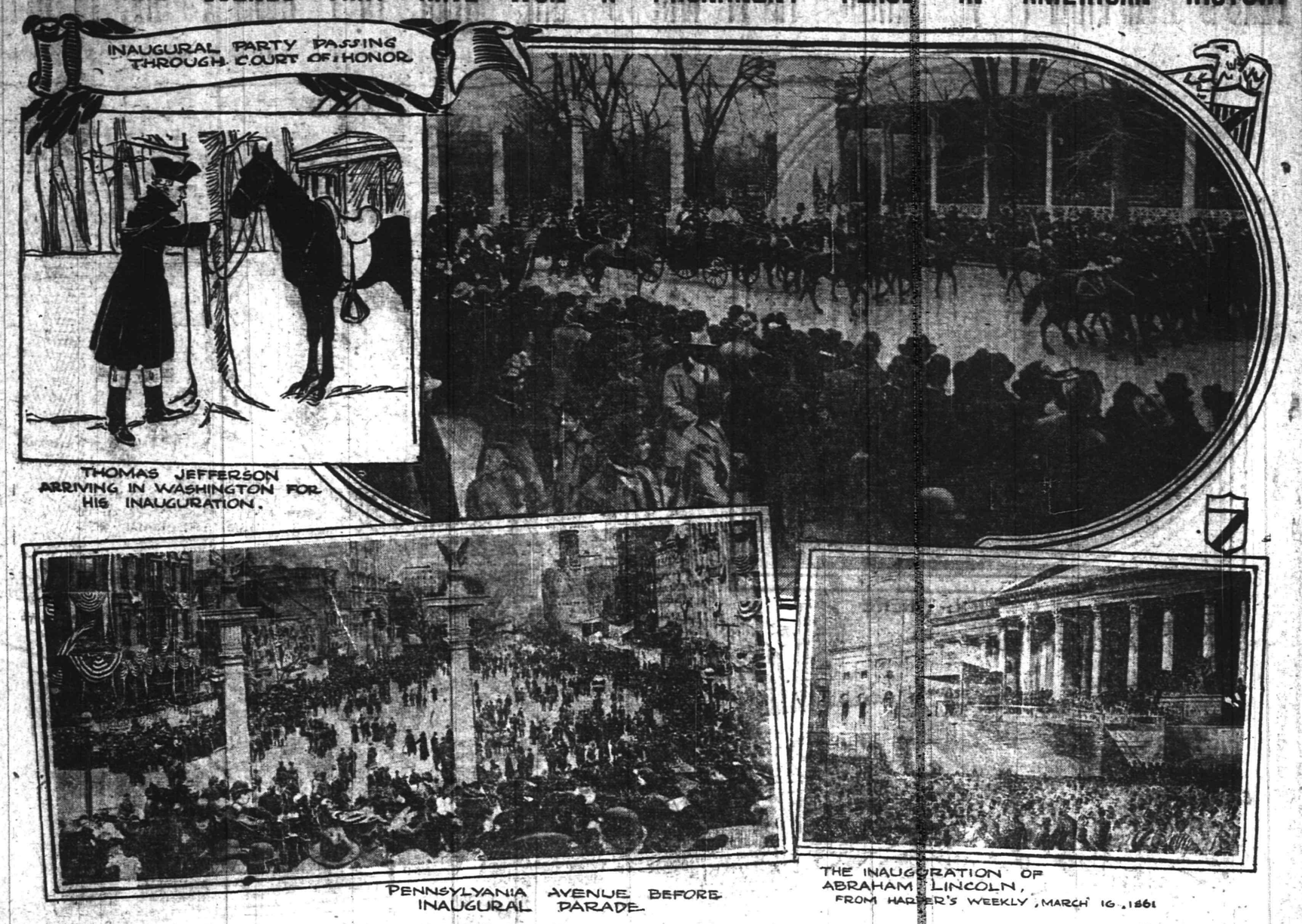

Not unlike inaugurations of the past, the inauguration of Woodrow Wilson goes on record as one of the greatest in American history. With the city of Washington thronged with curious sightseers from all parts of the country, the streets of the national capital present a vivid picture of true American patriotism. Back in the time of George Washington the vast throngs assembled in a like manner to see America's first President take the oath of office. Patriotism has been the main thought of the American people through all these years, and it is safe to say it will always remain so.

North Branch.

Miss Edythe Wyckoff, who has been teaching school in New York for a number of years, has resigned her position and is spending several weeks at the home of her parents, Rev. and Mrs. B. V. D. Wyckoff, at the parsonage of the Reformed church at Readington.

Isaac Goodhart, of Pluckemin, is ill from the grip.

The members of the Chautauqua Class of this place were entertained Saturday at a pink and white luncheon by Mrs. A. E. White, at her home on the Ridge. Mrs. George R. Van Derveer read a paper on Bishop J. H. Vincent. Two graduates of the Chautauqua School, Misses Anna M. Stephens and Miss King, were present.

The entertainment to be given under the auspices of the Ladies' Aid Society of the Reformed church at Millstone will be held Saturday night.

The next meeting of the North Branch Euchre Club will be held at the home of Mrs. George W. Field, at North Branch Depot, on Thursday.

Asa Clark, who lives near the Harlan schoolhouse, North Branch Depot, is recovering from injuries sustained on Friday when a gasoline engine broke and a flying fragment struck him in the right cheek, also wounding him over the right eye. It was necessary for a physician to take several stitches in the wounds.

Nelson Van Doren, of Readington, is visiting his parents, Mr. and Mrs. C. N. Van Doren, at their home near Millstone.

Miss Delia Tingley returned to her home near Neshanic, Sunday, after a visit to Blackwell's Mills and New Brunswick.

The law of self-interest makes the advertisement of your people Important to every possible buyer of it!

—Use Press want advs. in finding that new job—thus showing evidence of your ability to fill it!

DEPARTMENT STORE OF ELIZABETH

GOERKE-KIRCH CO.

Broad and West Jersey Sts., Elizabeth, N. J.---Tel. "Elizabeth 2300"

A Trip Through the Store

SIXTH, FIFTH and FOURTH FLOORS

On the sixth, fifth and fourth floors is furniture selected with the utmost care from the best factories in the country. Then again think of the variety among such great stocks to select from.

FURNITURE and HOUSEHOLD GOODS

Charge Accounts Opened. Small Payments Down.
Balance on Convenient Terms.

THIRD FLOOR

On the third floor are rugs, carpets, linoleums, lace curtains and upholsteries, as well as men's and boys' clothing and men's and women's shoes.

SECOND FLOOR

The second floor is given over entirely to wearing apparel. Here the authentic fashions in women's and misses' coats, suits and dresses are shown FIRST—the same styles that are shown in the most exclusive Fifth avenue specialty shops. Our famous millinery salon will also gain State-wide prominence for showing the most exclusive styles and the best adaptations of the newest European ideas. Waists, corsets, undermuslins and infants' wear are also on this floor, making it a place every woman should keep in touch with.

MAIN FLOOR

The main floor, one of the show places of the country, takes up silks, dress goods, wash fabrics, domestics, laces, embroideries, hosiery, underwear, gloves, jewelry, art embroideries, notions, toilet articles, a great mens furnishing section and May Manton patterns.

IN THE BASEMENT

The basement, which is the most complete in the State, carries every housefurnishing need, as well as china and trunks.

TRY A PRESS WANT AD.

BIRD'S EYE VIEW OF WASHINGTON AS IT WAS DURING INAUGURAL PARADE TODAY, IN HONOR OF PRESIDENT WOODROW WILSON

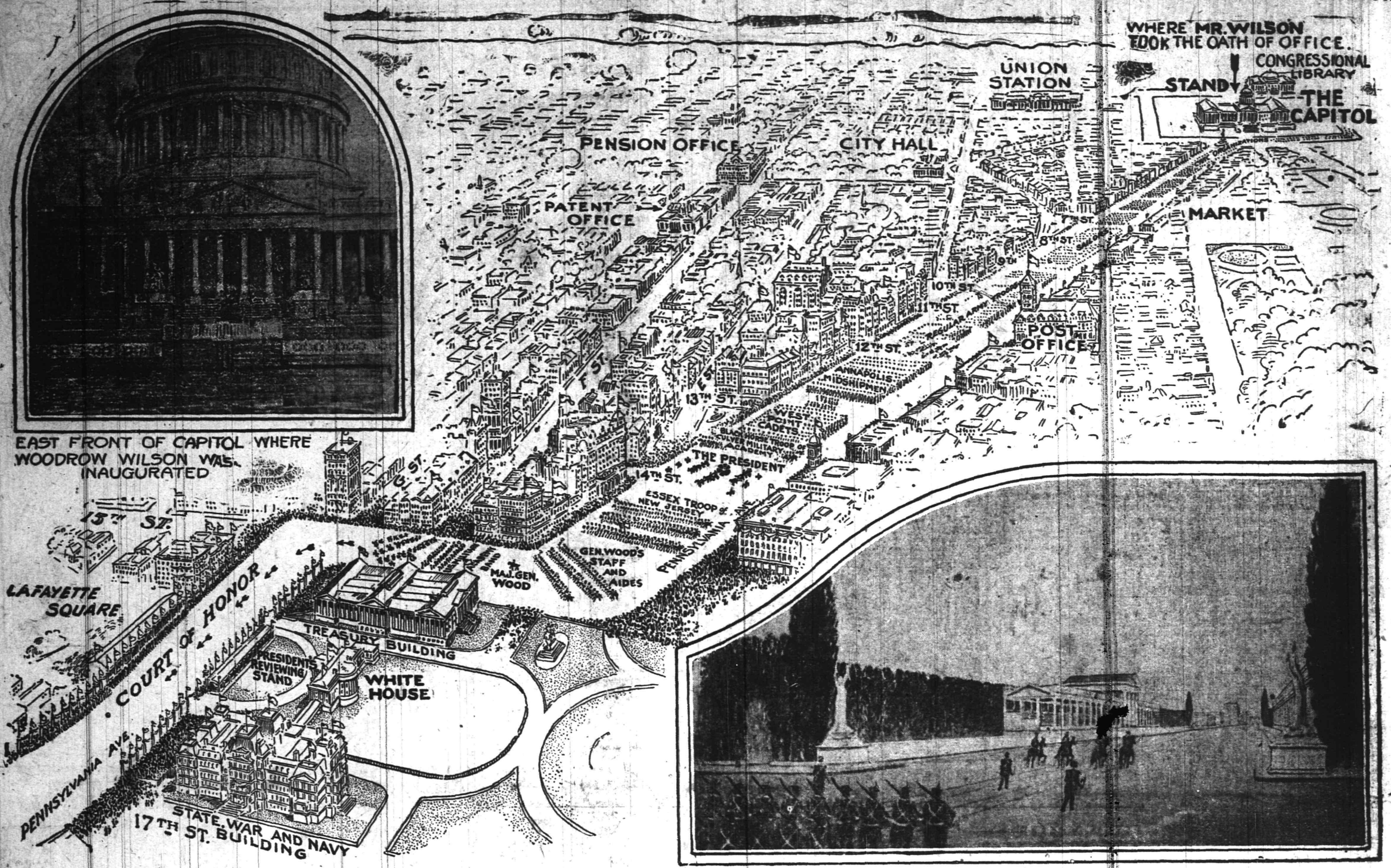

COURT OF HONOR WHERE PRESIDENT REVIEWED INAUGURAL PARADE.

RAPID RISE OF WILSON ONE MARVEL OF THE AGE

In Less Than Three Years Has Graduated From College Presidency to Head of Nation.

We have elected all sorts and conditions of men President of the United States, quite a number of generals, colonels and majors, a whole batch of lawyers, some diplomats and occasionally a statesman. Now, for the first time, we have chosen a college professor. We are putting a political economist at work applying his political economy. The word "economy" in this case does not mean saving money. We have got out of the habit of saving money in this billion dollar country. Various men have tried to reform our free handed method of dissipating national funds, but the results have not been conspicuous.

Woodrow Wilson will be the twenty-seventh president. I know some people say the twenty-eighth, but to do so they must count Grover Cleveland twice. Now, Grover Cleveland was a great man, but he was not that numerous. By the way, Mr. Wilson's home before being President is next door to that of Mr. Cleveland after being president. Cleveland was born in New Jersey and died in New Jersey, while Wilson lives in New Jersey. Another point of resemblance is that each amputated his front name. But for this they would have gone thundering down the ages as Stephen G. Cleveland and Thomas W. Wilson. Still another similarity is that one was and the other is a Democrat, the only two Democrats to be elected president since the Civil War—at least, the only ones to get the goods. There was Samuel J. Tilden— But that is another story.

Was Called "Tommy."

Mr. Wilson was born at Staunton, Va., during Christmas week, 1856. Several other presidents were born in Virginia, but they are all dead. It used to be fashionable for a president to be born in Virginia, and now it is coming back in style. In his young years the future president was called "Tommy." Maybe that is the reason he used the ax on his name. It is hard to imagine anybody liking to be called "Tommy." Yet the President was called "Woody" during his campaign and said he liked that. There is no accounting for tastes, especially after one gets into politics.

The next President's father was a Presbyterian minister, and his grandfather, James Wilson, was an editor and something of a politician in Philadelphia and Steubenville, O. He came from Ireland. Maybe that is the reason his grandson likes limericks. On the maternal side Mr. Wilson is descended from Presbyterian divines also. The Woodrows are Scotch. That Scotch-Irish combination is a hard one to beat. If you doubt it ask President Taft and the Colonel. Many of our statesmen have been Scotch-Irish, William McKinley among the number. Others have just been Irish. New Jersey was largely settled by Scotch-Irish in an early day, which may be one reason that the State took so enthusiastic a part in making Woodrow Wilson president.

Becomes a Georgian.

When the future Democratic leader was two years old his father, Dr. Joseph Ruggles Wilson, had a call to Augusta, Ga., where the family remained till after the war. Of that great struggle the boy remembered little. Augusta was not in the arena of actual fighting. About the only two events he recalls distinctly concerned the beginning and end of the conflict. One day he heard two men in front of his father's gate discussing politics. One of them said that Lincoln had been elected and there would be war. The other incident concerned the arrest of Jefferson Davis, who passed through Augusta on his way to prison.

At Augusta the boy destined to beat William Howard Taft and Theodore Roosevelt had his first schooling. He was not a boy prodigy who began talking about political economy as soon as through wearing dresses. Nothing of the sort. On the contrary, he did not begin school till he was a good chunk of a lad, his father not believing in teaching the young idea how to shoot too early. When he did enter school he was just an average scholar. He read a great deal, but had no frills as a student.

His father was perhaps his real teacher. The two took long walks about Augusta, visiting the factories in the vicinity. There the man explained industrial processes to the boy in a way that made the lessons stick. He also trained the lad in exact expression, teaching him that any thought clearly comprehended could be put in words so that others could comprehend. It is too bad that more of our statesmen do not have fathers like that. Take our platform makers, for example. They say things that the country thinks it understands, only to find out after election that the authors meant something else.

Carried Out His Platform.

Wilson showed his training in exact expression when he was governor of New Jersey. He interpreted the platform on which he was elected in the manner that the people thought they understood it. He also carried it out. When the legislators hesitated he called them in and talked to them like a father. This was such a novel procedure that the voters elected him president. Promising has become a grand old art in politics, but performance, if it is an art, is one of the lost arts.

A few years after the war the Wilsons went to Columbia, S. C., and while here Woodrow, or Tommy, as he was still called, entered Davidson College. Now, Davidson was one of those grand old institutions of learning in which the boys swept their own rooms, made their own fires, carried their own water and generally made themselves useful. I have certain shivery memories of that sort of school myself, in which the boys took turns about getting up at 5 o'clock in the morning to ring the bell. I do not know whether the future president of the United States had to take his turn at early morning bell ringing or not, but hope he escaped that particular form of punishment. He spent but one year at Davidson, ill health compelling him to quit. During that one year he did not make any particular mark. He is remembered as a pleasant spoken young man, who was good in his debating society. Former Governor Glenn, of North Carolina, was his classmate and is reported to have said to Wilson that he would make a good ball player if he were not so lazy. That sort of story makes interesting newspaper reading, whether it ever happened or not. I do not know how to verify this particular one without calling up Governor Glenn on the long distance or wireless, and probably he would deny it. Calling a president of the United States lazy does not sound nice unless he belongs to the other political party. Then it is too mild.

The "Original Wilson Man."

It was at about this time that Dr. Wilson pere became himself a college professor, holding the chair of theology. He did not like the change, however, and in a few years was back in the pulpit. Before the son returned from Davidson the family had moved to Wilmington, N. C., where the lad spent a year at home, recovering his health and being tutored for his entrance into Princeton. It was at this time also—so runs the story—that a prophecy was made that he would one day be president of the United States. A similar prediction is made for many boys, but the interesting thing about this one is that it came true. Another valuable features of the story is that it determines the identity of the original Wilson man.

You know how it is. Whenever aman is elected to high office there is not only the "I told you so" brigade, but the regiment of the "originals" who boomed him for this particular job before anybody else. There were 967 of these original Wilson men at last accounts, and the returns were not all in. Strange as it may seem, many of the originals were looking for jobs under the new administration. They were not office seekers, you know—nothing so vulgar as that—but felt that they owed their services as a patriotic duty to the country.

In 1875 Woodrow—no, he was still Tommy—entered Princeton. I am not certain just when he pried off that name and lost it, but it must have been about the time he graduated. At any rate, it was never heard of afterward. Henceforth he was to be known as Professor Wilson, Dr. Wilson, President Wilson, Governor Wilson, "that man" Wilson and again as President Wilson. The Tommy days ended with school days.

At Princeton Wilson began to show his bent for politics and the science of government. He never was a "grind," although he kept up his grades, graduating forty-first in a strong class of more than 100. He was ever an omnivorous reader, and from this time forward his reading turned more and more into his special line of parliamentary history and political economy.

At first he was not a good extemporaneous speaker, although always classed as a strong debater. There is a story told of him at about this time to the effect that he started out deliberately to make himself a ready speaker. He propounded the theory to one of his friends that any man of average intelligence could do this by a system of training. With this goal in view he began reading and studying great orations. Whatever there may be in the tale, it is certain that Woodrow Wilson has made of himself one of the readiest speakers in the United States. If clear and convincing statement is oratory he is an orator.

A Famous Class.

The class of 1879 was one of the most distinguished in Princeton annals. One of its members is Juctise Mahlon Pitney, of the United States Supreme Court. Another is Robert Bridges, editor of Scribner's Magazine. Others are Cyrus McCormick, head of the International Harvester Company, a suit against which President Wilson will inherit from his predecessor; Rev. A. W. Halsey, head of the Presbyterian Board of Foreign Missions; Robert McCarter, once attorney general of New Jersey; Cleveland H. Dodge and many more almost as distinguished.

Here is more sad news for the original Wilson men. Frank Presbrey, now a prominent advertising man, was president of Wilson's class at college. Since election he has told the following story:

During the freshman year a discussion started as to what man in the class was big enough to become president of the United States. At first a half dozen men were mentioned; then it narrowed down to Mahlon Pitney and Tommy Wilson and finally narrowed to Wilson alone. In this verdict practically the whole class agreed.

Studies Law.

Out of Princeton Mr. Wilson entered the law school of the University of Virginia. He had decided to become a public man and considered the law as an anteroom to public service. There are traditions of him in these days as wearing a flowing mustache and singing tenor in a glee club. He was also noted as a debater, evidently having profited by reading those orations. It is not on record whether his classmates in the law school boomed him for president or not, but they will doubtless be heard from later.

In 1882 Woodrow Wilson, with another young lawyer, hung out his shingle as a practicing attorney at Atlanta, Ga. He knew nobody in the town, and Atlanta already had her quota of lawyers. As a result the two young hopefuls had plenty of leisure. Wilson improved it by pursuing his studies of government and writing and by making the acquaintance of his future wife, Helen Louise Axson, who, like himself, was the child of a Presbyterian minister. From the number of them to whom he is related it would seem that Mr. Wilson should have the solid vote of the Presbyterian ministry.

In 1883 the future president revised his opinion as to the law being a proper open door to public life and entered Johns Hopkins University to study for his doctor's degree. While here he wrote his first work, "Congressional Government," which yet remains a textbook. Ambassador James Bryce has testified that he received material help from the students of Johns Hopkins in preparing his "American Commonwealth" and mentions Wilson by name as one of his helpers.

In 1885 Mr. Wilson was married and the same year became associate professor of history and political economy at Bryn Mawr, where he remained until 1888. He then held the same position at the Wesleyan University for two years. By this time he was gaining national fame as a writer and lecturer. In 1889 had appeared his second book, "The State," which further added to his reputation.

Back at Princeton.

The call from Princeton came in 1890, when he was made professor of jurisprudence and politics, which chair he held for twelve years. In a short time he became one of the most popular professors in the institution, his lectures being delivered to crowded rooms. During this period were written his most important works—"Division and Reunion," in 1893, and in the same year "An Old Master and Other Political Essays" and "Mere Literature and Other Essays." In 1896 appeared his "George Washington" and in 1902 his greatest work, "A History of the American People."

In the same year he was elected president of Princeton University. His subsequent history is familiar to most Americans. His fight for democracy in the college was one of the fiercest ever witnessed in an American university, and, while he lost on some points, its influence for good will long remain.

Of his campaign for governor it has been said that the "schoolmaster," as he was derisively called by his enemies, laid aside his cap and gown, his books and his spectacles and went out and "licked the gang to a frazzle." He was elected by 50,000, the first Democratic governor of New Jersey in sixteen years; redeemed his party pledges, kept Jim Smith, the party boss, out of the United States Senate; was nominated for President of the United States on the forty-seventh ballot after the longest fight in the history of American political conventions, was chosen to our highest office by the greatest electoral majority since James Monroe and today was inaugurated the twenty-seventh president of the United States.

Boarders wanted advertising will bring new faces to your table.

WOODROW WILSON AND HIS PREDECESSORS.

	Name.	Born.	Pres't.	Politics.	State.	Died.
1	George Washington	1732	1789	Fed.	Va.	1799
2	John Adams	1735	1797	Fed.	Mass.	1826
3	Thomas Jefferson	1743	1801	Rep.	Va.	1826
4	James Madison	1751	1809	Rep.	Va.	1836
5	James Monroe	1758	1817	Rep.	Va.	1831
6	John Quincy Adams	1767	1825	Rep.	Mass.	1848
7	Andrew Jackson	1767	1829	Dem.	Tenn.	1845
8	Martin Van Buren	1782	1837	Dem.	N. Y.	1862
9	William H. Harrison	1773	1841	Whig	Ohio	1841
10	John Tyler	1790	1841	Dem.	Va.	1862
11	James K. Polk	1795	1845	Dem.	Tenn.	1849
12	Zachary Taylor	1784	1849	Whig	Va.	1850
13	Millard Fillmore	1800	1850	Whig	N. Y.	1874
14	Franklin Pierce	1804	1853	Dem.	N. H.	1869
15	James Buchanan	1791	1857	Dem.	Penn.	1868
16	Abraham Lincoln	1809	1861	Rep.	Ill.	1865
17	Andrew Johnson	1808	1865	Rep.	Tenn.	1875
18	Ulysses S. Grant	1822	1869	Rep.	D. C.	1885
19	Rutherford B. Hayes	1822	1877	Rep.	Ohio	1893
20	James A. Garfield	1831	1881	Rep.	Ohio	1881
21	Chester A. Arthur	1830	1881	Rep.	N. Y.	1886
22	Grover Cleveland	1837	1885	Dem.	N. Y.	1908
23	Benjamin Harrison	1833	1889	Rep.	Ind.	1901
24	Grover Cleveland	1837	1893	Dem.	N. Y.	1908
25	William McKinley	1843	1897	Rep.	Ohio	1901
26	Theodore Roosevelt	1858	1901	Rep.	N. Y.	....
27	William H. Taft	1857	1909	Rep.	Ohio	....
28	Woodrow Wilson	1856	1913	Dem.	N. J.	....

NEW JERSEY PLAYS BIG PART at the INAUGURATION.

Walker W. Vick, of Rutherford, Secretary of Inaugural Committee.

President-elect Wilson and his Escort of Princeton Students. — Photo By Underwood & Underwood, N.Y.

Miss Hazel Walling Cook of Asbury Park, New Jersey's Debutante Representative

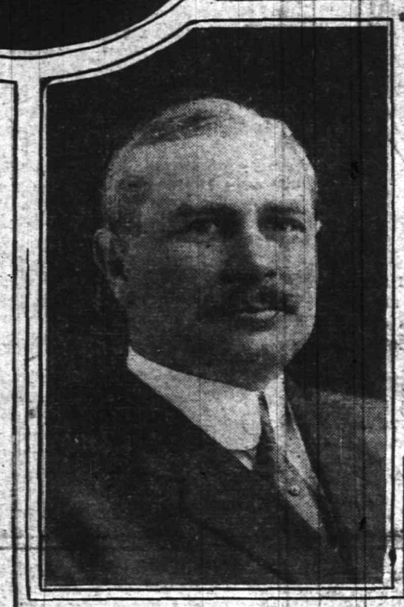

Senator James F. Fielder, Who as Governor of New Jersey, Will Ride at the Head of New Jersey Troops.

Brigadier General — Dennis F. Collins, New Jersey Military Representative. —

Edward E. Grosscup, Chairman of New Jersey Committee.

The Essex Troop, Escort to President elect Wilson, as it appeared at President Taft's Inauguration.

Captain Bertram R. Roome, Commanding the Essex Troop

Major General Wood, Commanding the Parade.

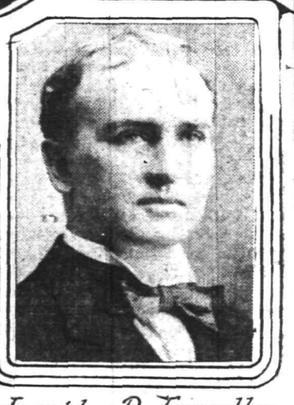

Joseph P. Tumulty of Jersey City, Secretary of Mr. Wilson.

(Pictures by courtesy of Newark Sunday Call.)

New Jersey has the front seat in Washington today when Woodrow Wilson, its first representative in the Presidential chair, is being inducted into office. Not only are several thousand citizens of this State gathered there to witnesses the great event, with its accompanying pageantry, but New Jersey itself is cast in a lot of the active roles of the big drama, from the czar of the affair, Mr. Wilson, to the man behind the scenes, who set the stage, arranged the little details and assumed the responsibility for everything going well.

New Jersey's visitors to the national capital for the inauguration had started by Monday morning, while many hundreds, whether sightseers or participants in the great event itself, departed southward Saturday and Sunday.

Governor Wilson left Princeton yesterday morning at 11 o'clock, going in a special train with his family and an escort of Princeton students, arriving in Washington at 4 o'clock. Last evening he attended a smoker given by the Princeton Alumni Association of the District of Columbia.

He spent the night with his family at one of the large hotels, and this morning followed the precedents of previous inaugurations, the programs of which are well defined. Then there was a luncheon at the White House for a few friends, but, there will be no other social affairs.

New Jersey's Official Representative.

Governor James F. Fielder is the official head of New Jersey delegations at the inauguration. He went to Washington yesterday and opened an official headquarters in a suite of rooms at the New Willard. Last evening he held a public reception, to which all New Jersey people were invited. Mrs. Fielder accompanied him and assisted in receiving. The gathering was attended by many State officials, including Senators and Assemblymen, as well as Congressional representatives of the State in Congress.

Mr. Fielder is riding at the head of the provisional New Jersey troops in the parade, and is commander-in-chief. He has jested about his ability to ride a horse since making his plans to appear in the parade, but this is discounted by military men who have seen Mr. Fielder on horseback and know him to be a good rider. In fact, he is described by some who know him as the best horseman that has sat in the gubernatorial chair of New Jersey for many years. In addition to this he is well versed in military matters by reason of his experience at the Sea Girt encampments covering many years.

The military head of the New Jersey delegation is Major General Dennis F. Collins, of Elizabeth, who is making his headquarters at the Raleigh at Pennsylvania avenue and Twelfth street, where the State Democratic chairman, Edward E. Grosscup, has made arrangements to receive such New Jersey visitors to the city as may desire to drop in there. General Collins and Adjutant General Wilbur F. Sadler completed arrangements with General A. L. Mills, chief of the Division of Militia, some time ago, regarding the details of the New Jersey troops, and this State's militia have the third position in the line of march. The parade is in command of General Leonard Wood, chief of staff of the United States Army.

Place of Honor for Troopers.

The First New Jersey Cavalry, of Newark, better known as the Essex Troop, have the place of honor in the parade, that of personal guard to the new President. It has been the custom of Presidents to surround themselves with an escort from their own States, President Taft having had the Black Horse Troop, of Cincinnati, four years ago. This noon President Wilson rode through the parade, surrounded by the Essex Troop. They accompanied him down the broad avenue to the White House from the Capitol, where they fell out, the President making his way to the reviewing stand, the parade in the meantime halting until he had taken his place in the stand. The Essex Troop also accompanied him to the Capitol for the inaugural ceremonies this morning.

The First Troop is commanded by Captain Bertram Roome, of Arlington, his first lieutenant being Wilbur F. Kyle, of South Orange, and the second lieutenant Russell P. Freeman, also of South Orange.

The Provisional Troops.

Aside from the Essex Troop, New Jersey is represented by a goodly body of its militia. This is of a provisional nature, according to orders issued last week. The troops consist of the Second Brigade of the National Guard, which is made up of the Second and Third Infantry, plus the Fourth Infantry and the Signal Corps. Company K, of Plainfield, is in the parade, being part of the Second Regiment.

The uniform is olive drab, with cap and overcoat.

State Chairman Grosscup, Colonel Thomas H. Birch, of Governor Wilson's personal staff; Charles H. Fury, Colonel Mahlon R. Margerum and Representative Thomas J. Scully made the arrangements for the various delegations from this State, including those representing the State Democratic Committee. Mr. Grosscup obtained a section of the stand at Lafayette square, directly opposite the White House and the box which Governor Wilson and his family will occupy. There are 600 seats in this section and every one is occupied by a resident of this State. It is an excellent situation, commanding a fine view of the line of march. The Raleigh is the headquarters of the State Democratic Committee, fifty sleeping rooms having been engaged there. A reception room for visitors from New Jersey is maintained.

Princeton Students.

Undergraduates from many universities and colleges took part in the parade, but none were more to the fore than the Princeton men. They have a band. A personal body-guard of students accompanied Mr. Wilson, the lucky thirteen being the members of the Woodrow Wilson Club, of Princeton. They are shown in the photograph with Mr. Wilson. From left to right the photograph shows—Max Chaplin, W. Penfield, J. Baker, B. Ober and F. Hall (seated). Standing in the doorway in back of President-elect Wilson, are: K. Howard, A. Richardson and W. M. Chester. On Mr. Wilson's left are: Paul F. Meyers, president of the club; J. Colt, T. Wilson, G. Gaston and B. Harrington (seated).

New Jersey's visitors in Washington number more than 7,000, exclusive of the military organizations. From Newark two large delegations are on hand, the Gottfried Krueger Association, headed by its president, Charles F. Herr, and the Woodrow Wilson League, of Essex County. From Hudson county there are present a large number from the Democratic Club, the Wittpenn clubs and the Wedin participants. Scattering delegations from Bergen, Passaic, Union, Mercer, Sussex and Hunterdon counties are there, not overlooking representatives from the student body of the Stevens Institute of Technology at Hoboken.

The exodus from New Jersey is swelled by many hundreds of persons who take the opportunity to see the ceremonies and also to visit the city of Washington and its environs.

New Jersey Women Present.

New Jersey women are at the inauguration as well as men. Chief among these are members of various women's suffrage organizations from different parts of the State. Letters were sent out by the Washington Equal Suffrage League urging the attendance of as many women as possible at the inaugural ceremonies. Arrangements to accommodate visiting women were made by this organization, which spared no efforts to make the time one of importance to the cause of women's suffrage.

The Official Debutante.

Chief official recognition of women of this State fell to the lot of an Asbury Park girl. She is Miss Hazel Walling Cook, daughter of Mr. and Mrs. Charles E. Cook, of 605 Sunset avenue, that place, who was selected to be the New Jersey representative on the debutante committee, one being chosen from each State in the Union. She is acting as one of the maids of honor and a member of the reception committee at the social events in Washington subsequent to the inauguration of Mr. Wilson. Her selection was made by the Southern League of Women's Wilson and Marshall organizations of America, which has charge of the social affairs incidental to the inauguration.

Miss Cook is one of fifty debutantes taking part. They are under the leadership of Mrs. Leonard Hoffman, wife of Lieutenant Hoffman, U. S. N.; Mrs. Morris Sheppard, of Texas, wife of Congressman Sheppard; Mrs. Leonard Wood, wife of army chief of staff; Mrs. William Corcoran Eustis, wife of the chairman of the inaugural committee; Mrs. Henry C. Clayton, of Alabama, wife of the representative from that State, and others who act as a committee on entertainment and decoration.

On Thursday a reception, at which Miss Cook will serve as maid of honor from this State, will be given by the committee at the New Willard Hotel, to Mrs. Woodrow Wilson and Mrs. Thomas Marshall. This reception will be under the management of Mrs. Hoffman and Mrs. George A. Arms, of Washington, who are the social leaders of that city. They will be assisted by members of the advisory board of the Woman's National Democratic League, who will present the maids of honor and debutantes to Mrs. Wilson and Mrs. Marshall. This reception is the only one to be given, and is the finale of the elaborate inauguration and pre-inauguration program culminating on that day. A banquet and dance follows. This event will, in a great measure, take place of the inaugural ball. Miss Cook and her companions serving on the reception committee, will be entertained at the White House by Mrs. Wilson. While in Washington, Miss Cook is the guest of Mrs. Hoffman at her residence in the capitol city. Mrs. Cook accompanies her daughter, who is considered one of the most beautiful young women of Asbury Park. She is a brunette.

Jerseyman Directing Affairs

Back of the scenes, pulling the wires that produce all these events of ceremony and pump is one man who arranges things and sees that they are done. He is responsible for everything, from seeing that there is a ribbon properly tied around the inaugural address to having clear weather Appropriately enough, a New Jersey man is in charge of the details. He is Walker W. Vick, of Rutherford, who is secretary of the inauguration committee. Upon Mr. Vick devolved the superintendence of the multitude of details of the inauguration, a task he prepared himself for by acting as assistant secretary of the Democratic National Committee in the campaign that resulted in the election of Mr. Wilson to the Presidency. Mr. Vick's responsibilities culminate today, but it will be some time before he finishes the last of the big job of inducting Mr. Wilson into office.

Possession of the White House.

President Taft left for a vacation at Atlanta, Ga., immediately after the inauguration ceremonies and the White House was in readiness to receive its new representative this morning. Mrs. Wilson and the Misses Wilson did not accompany the President-elect to the Capitol, but awaited him at the White House, joining him at the time the review of the great parade started. Their first experience in the White House was at the informal luncheon given today to personal friends.

The Great Parade.

35,000 men in uniform, the pick of the nation's fighting force, are winding their way down Pennsylvania avenue in Washington in what is unquestionably the greatest military pageant that has ever been seen in the land which Columbus discovered. Inaugural parades of the past have always thrown down the gauntlet to any other outpourings of the nation. Four years ago weather conditions abridged the demonstration. Not for eight years has Uncle Sam had an opportunity to show what he can do along these lines when he lets himself out. The militia is the backbone of this great parade. When President Taft was inaugurated there were 30,000 men in line. Of these 25,000 were from the military branches of the Government. This number will this year be increased by at least 5,000. Among the men in line are a battalion of engineers, wise men of the army; grizzled infantrymen who have known many campaigns; coast artillerymen who fire the 15-mile guns; crack cavalry troops that perform the "monkey drill;" youngsters from West Point and Annapolis; militia organizations that are the pride of various States; field artillery, signal corps, ambulance, halting Civil War veterans; boy scouts and cadets from scores of military schools. The gaudiest of dress uniforms produce a blaze of color, and a hundred bands play martial music.

Major General Leonard Wood, chief of staff of the army, is grand marshal of the day. It was under his direction that all arrangements were made for the military features for the parade. His chief marshal, Major General W. W. Wotherspoon, is actually in command of the column in march. Of the parade taken as a whole there are four grand divisions. These are the army and navy division, which come first, the division of organized militia and military schools under Brigadier General A. L. Mills, forming second; third, the division of veterans organizations, and finally come the civic organizations, which complete the parade.

A silent organization, but one greatly needed, are unseen participants in the events of the day. These are not the Secret Service men, as might be imagined, but a great detective force, all experts, recruited by Major Sylvester, head of the Metropolitan Police of the District of Columbia. Around the nucleus of his own detectives are gathered an immense force, two men from each department of many cities. They take part in the warfare against crooks, which is waged nowhere so sternly as in Washington and at no time more vigilantly than at the time of the inauguration. It is an invisible work, but one of prime importance.

NEW JERSEY OFFICIAL INAUGURAL REPRESENTATIVES.

James Fairman Fielder, Governor of New Jersey, Commander-in-Chief of the New Jersey Troops.

Major General Dennis F. Collins, commanding the New Jersey Troops.

The First New Jersey Cavalry, Essex Troop, Captain Bertram Roome commanding, personal guard to the President-elect.

Thirteen members of Princeton University Woodrow Wilson Club Guard of Honor to the President-elect.

The New Jersey State Democratic Committee, Edward E. Grosscup chairman, in charge of New Jersey arrangements.

Miss Hazel Walling Cook, of Asbury Park, New Jersey representative on reception committee for social events.

Gail Borden
EAGLE BRAND CONDENSED MILK
Has been the leading brand for Household and Nursery use for 56 years.

HARDWOOD FLOORING
PARQUETRY
OLD FLOORS REFINISHED.
GEO. E. WATT
150 North Ave. Tel. 333-W.

WILSON TAKES OATH

(Continued from page 1.)

Washington, March 4.—The great deed is done, and Woodrow Wilson is president of the United States. Followed by the presidential salute of 101 guns and the cheering of the greatest throng ever gathered in Washington, he was sworn in today shortly after noon. The inaugural address, which followed was one of the shortest on record, but the parade was not. Despite the demand for democratic simplicity, this pageant was one of the longest and most imposing that ever marched in honor of a new occupant of the White House.

Following his trip from Princeton to Washington yesterday, accompanied by 1,000 Princeton students, his reception at the Union station by a committee of prominent citizens headed by Thomas Nelson Page, the author; his entertainment by members of the Wilson and kindred families from all over the land at the Shoreham and the big reception and smoker given in his honor by Princeton alumni at the New Willard, all of which occurred yesterday, Mr. Wilson appeared this morning at the Shoreham, apparently none the worse for that crowded day, to face the supreme event and triumph of his life.

At about half past 10 he was waited on at the Shoreham by members of the congressional committee and escorted to the White House, where he was greeted by President Taft, and shortly thereafter the president and president to be entered a carriage for the trip to the capitol, Mr. Taft seated upon the right hand and Mr. Wilson on the left. The president elect had as a guard of honor the Essex troop of Newark, N. J.

Marshall Also Had Escort.

Vice President Marshall, who had also been escorted from the Shoreham to the White House, followed in another carriage. Because of the vacancy in the office prior to his qualifying he rode with members of the committee, the event being a sad reminder to many of the death of Vice President Sherman. Mr. Marshall's guard of honor was the Culver Black Horse troop of Indiana. This is the first time a vice president has had such a guard in an inaugural ceremony, and the innovation is understood to have been due to the personal request of President Wilson. Mrs. Wilson and Mrs. Marshall did not ride in the inaugural procession, but the first lady of the land and her three charming daughters and the wife of the vice president were escorted to the capitol by a special military aid.

Arrived at the capitol building, President Taft and Mr. Wilson proceeded at once to the president's room, where Mr. Taft busied himself during the brief remainder of his term by signing bills passed in the last hours of congress. Mr. Marshall repaired to the vice president's room to await the moment of taking the oath of office.

Meanwhile the senate chamber presented an animated scene, for today it held not only the members of the highest legislative body in the land, but the supreme court of the United States, the diplomatic corps, members of the house of representatives, distinguished officials of the government and a gallery brilliant with the presence of the beauty and distinction of the land.

An Imposing Procession.

The ancient ceremony of turning back the clock having been attended to in due form, at exactly 12 by this amended timepiece, appeared the president and president elect of the United States escorted by the honorable committee to the chief seats in front of the presiding officer's desk. Thomas R. Marshall was then sworn in by the president pro tem. of the senate, after which there was prayer by the chaplain, the new vice president delivered a brief inaugural address and gave the oath to the new members of the senate, and the stately procession was ready to move to the temporary stand built over the east portico of the capitol.

Those who have never witnessed this imposing array of United States officials and representatives of all the nations of the earth move through the rotunda and corridors of the nation's capitol have missed the most impressive formal spectacle known to the republic. Headed by the sergeant-at-arms of the senate and the sergeant-at-arms of the house, followed by the marshal of the supreme court and the marshal of the District of Columbia, the procession moved in the following order: Chief Justice White and the eight associate justices of the United States supreme court, the committee on arrangements, the president and president elect, the ambassadors and ministers from foreign nations in all their regalia of office, the vice president and former vice presidents, the president pro tem. of the senate, senators and former senators, the speaker and clerk of the house, retiring members and members elect of the house, heads of executive departments of the government, governors of states and territories, Admiral Dewey, head of the navy; Major General Leonard Wood, head of the army; officers of the army and navy who have received the thanks of congress and all other persons who have been admitted to the floor of the senate, followed by the occupants of the senate gallery headed by members of the diplomatic corps.

Administering the Oath.

All this does not require much space in the telling, but when it is reflected that some of these divisions represented hundreds of people and that they included all the chief officials of the United States government of all departments, the accredited delegates from all foreign nations and some of the most distinguished men and women in private life some realization may be had of what it all meant.

Arrived at the temporary stand where hundreds of people were already seated and tens of thousands more were banked in front of the stand, the high dignitaries took the places allotted to them and prepared to solemnize the chief event of the day.

For the first time Chief Justice Edward D. White administered the oath, his predecessor, Chief Justice Melville W. Fuller, having officiated at the last six public inaugurations. In a firm voice the president elect repeated after the venerable chief justice the oath, bowing to kiss the Bible at its close. The boom of cannon and the cheers of the mighty concourse of people announced the fact that a new president of the United States had been inducted into office and that William Howard Taft was now a private citizen.

Inaugural Address Cheered.

The inaugural address was delivered in the easy manner and full voice for which President Wilson is already famous, but the crowd was so enormous that only those nearest the platform could hear. These cheered the telling points, especially the brief reference to the tariff and the striking sentences such as "our work is a work of restoration," "justice and only justice shall always be our motto" and "this is not a day of triumph; it is a day of dedication." Many complimentary references were made to the lofty tone of the address. In its brevity, pithiness and high moral plane it is likened to the inaugural addresses of Lincoln.

In the journey back to the White House President Wilson and Mr. Taft exchanged places in the first carriage, the new president now on the right hand and the ex-president on the left. Wilson was cheered almost continuously throughout the mile of Pennsylvania avenue extending between the capitol and the treasury building. At the White House luncheon was served to the presidential and vice presidential parties. Mr. Taft, whose treatment of his successor throughout the day has been the soul of courtesy and good feeling, excused himself soon after the luncheon to take the train for Augusta, Ga., where he will rest for several weeks before moving to his new home in New Haven, where he is to be Kent professor of law at Yale.

The reviewing stand in front of the White House, to which the presidential party then repaired, seats about 1,500 persons and is crowded with friends and relatives of the new president and vice president. The stand is on the general design of the home of the patron saint of democracy, Thomas Jefferson, just as the stand across the way in Lafayette park is after the plan of Washington's home at Mount Vernon. Huge firs and other evergreen trees are placed about the two stands and the court of honor is brilliant with the inaugural colors, green and white. These colors dominate throughout the entire city.

A Model For Other Nations.

The gigantic parade is now under way. The first division, led by the famous Marine band, is already passing the court of honor. As this band approached the president's stand it broke out in the strains of "Hail to the Chief" amid the cheering of the assembled thousands. The first parade division consists of some of the finest marching regiments of the United States army and navy and the West Point and Annapolis cadets, perhaps the best drilled body of young men in the world. General Leonard Wood's boast that he would make this section of the pageant a "model for other nations" has certainly been realized.

The scene along Pennsylvania avenue is one never to be forgotten. Practically every inch of space on both sides of the great thoroughfare is occupied. The temporary stands, the sidewalks, the cross streets back for a long distance, the windows of every building along the route and even the trees and housetops are alive with humanity. The decorations, not only of this street but of the whole line of march and in a lesser degree of the entire city, have never been more effective. Great arches and festoons span the avenue at frequent intervals. These when lighted at night will make of Pennsylvania avenue a veritable fairyland, and with the garlands of green and white and the display of the national colors the effect will be like that of day.

Quarter of a Million Visitors.

By conservative estimates there are a quarter of a million visitors in Washington today and almost an equal number of the residents of the city who have also turned out to see the show. The suffragists who marched over the same ground yesterday are still in the city and are conspicuous in the crowds, with their yellow banners bearing the legend of "Votes For Women."

Despite the enormous crowds no disorder has come to mar the day. There is immense enthusiasm, of course, but this is not noisy. Dignity and impressiveness are the prevailing notes of the entire inauguration. The thousands of college men in the line of the parade have been cautioned against college yells while on the march, and it is even hoped that the cowboy and Indian contingent of the parade will be subdued in their cheers.

It is estimated that the parade will last till 6 o'clock or later. Following the regular army and navy and cadet division comes the national guard from the various states, headed in many instances by the governor and his staff. There are more than 20,000 marchers in this division alone. The entire national guard of New Jersey is out in honor of the first Jerseyman to become president of the United States. Virginia, the new president's birthplace, and Georgia, the native state of Mrs. Wilson, are also represented by thousands of troops, while Pennsylvania, New York, Maryland and other nearby states swell the great marching columns.

The Veterans In Line.

The third division is made up of the Grand Army of the Republic, Spanish War Veterans and other patriotic organizations. The old soldiers, who hold an honored place in every inaugural procession, are growing fewer each four years, and there were not a few suspicious lumps in the throats of those who cheered them today, while eyes grew blurred while looking on.

The last division consists of political and civic organizations. In it are marching clubs from all parts of the country. Tammany is present in force, and Mayor Carter H. Harrison is leading a large contingent from Chicago; Boston, Philadelphia, Baltimore and the District of Columbia are represented by Democratic organizations; American Indians, dressed in the costumes of their ancestors, lend a picturesque touch; nearly 100 huntsmen preceded by their hunting dogs are in line; 1,000 students from Princeton are on hand to march in honor of their former president; other university men are here, representing almost every great college in America, and bands of music at frequent intervals in the giant parade furnish the measure to which the heavy tramp-tramp of the marchers keeps time.

There is one welcome innovation. Only the Marine band is supposed to play "Hail to the Chief" and that only when passing the presidential reviewing stand. At previous inaugurations every band has felt it its bounden duty to play this air at every possible opportunity. How weary a president of the United States must grow of that tune!

Tonight comes the great fireworks display on the ellipse near the White House. Because of the abandonment of the inaugural ball this feature is to be made the most elaborate in the history of inaugurations. After it is ended red fire will be burned all along Pennsylvania avenue, and the festivities are to continue till after midnight.

WASHINGTON IN GALA ARRAY FOR THE INAUGURATION OF PRESIDENT WILSON.

Everything is in readiness to-day for the inauguration of Woodrow Wilson and T. R. Marshall as President and Vice President of the United States. According to advices from our Washington correspondent the capital has put on a gala appearance. Government buildings and private residences are festooned with flags and bunting; the ubiquitous faker is there ready for business; the enterprising vender of souvenirs, with his heavily laden mule, is on the job, and altogether the city has taken on a holiday aspect. Thousands of newspaper correspondents and photographers from every quarter of the globe are waiting with pad, pencil and camera to report this most important event to readers all over the world.

STOCK EXCHANGE AS IT IS

(Continued from page 1.)

more of persons, who may operate in what is called the "coulisse" of the Bourse.

The beginnings of the New York Stock Exchange were the signing of a paper of 24 brokers on May 17, 1792, in which they agreed to charge a commission of not less than ¼ of 1 per cent. (now ⅛ per cent. on par value) on transactions. They called themselves "Brokers for the Purchase and Sale of Public Stock." Practically the only thing they had to trade in was certificates representing the public debt of the United States—in other words, Government bonds. Today the "stock in trade" of the New York Stock Exchange consists of securities of corporation approximating a par value of Twenty Billions of Dollars.

The New York Stock Exchange is an unincorporated association of business men, whose primary object was the establishing of uniform charges for services rendered, and closely allied to this object was the providing of a common meeting place where the agents representing buyers and sellers of stocks and bonds could come together and effect transactions. The open competition between buyer and seller established a recognized market value for securities—first from week to week, then from day to day, and finally, from minute to minute. The prices thus established became invaluable as a means for regulating the terms of collateral loans negotiated in bank, and this was a benefit to both borrower and lender, who might be located a thousand miles from the Stock Exchange, but who had the assurance of a constant and speedy market at a publicly established price for the security pledged as collateral for loans.

The benefits conferred upon the general public by the Stock Exchange are manifold, whether the individual ever had a "trade" on the Exchange or not. For example, when an investor buys a stock or bond regularly listed on the New York Stock Exchange he knows for a certainty that he is not receiving a counterfeit, because the Stock Exchange requires that certificates shall be the work of authorized engravers, and that the printing of such certificates shall be done by authorized engraving companies, using authorized materials in turning out the work. As much care is exercised in this respect as the United States Government exercises in the issue of bank notes or other forms of paper money.

Another important requirement insisted upon by reputable Stock Exchanges is an official transfer agent and registrar for every listed stock or bond. Thus the owner of such listed security knows where he can go to transfer title in a certificate in case of sale, or if he wants to divide up a certificate of large denomination into smaller denominations. This requirement for official transfer agent and registrar is not only a great convenience to the public, but is a safeguard against an over-issue of stock, even by officers of a corporation. Before the Stock Exchange became powerful enough to enforce these requirements for the protection of members and their clients, the fraudulent issue of securities was not uncommon, and great loss was entailed upon the public.

Another requirement of reputable Stock Exchanges is a sworn statement showing the legal organization of a corporation seeking to have its securities listed; the amount of the authorized as well as the actually issued capital; the amount and character of debt, if any; prompt notice of dividends declared and when payable; the character of business transacted; the location and number of plants; the names and addresses of officers, and much more information which it would be difficult if not impossible to obtain by an individual, but which is essential in making safe investments.

Membership in the New York Stock Exchange is limited to 1,100, and the aggregate market value of the 1,100 "seats" is between $60,000,000 and $70,000,000. Applicants for admission are more rigidly investigated as to past business career and present financial and moral standing, than are applicants for admission into any other association, business or social, in the country. The successful candidate may be said to have a passport for commercial probity that entitles him to entrance into the highest business circles. This fact is recognized by financial institutions and great corporations who accept the signature of a New York Stock Exchange member to a stock certificate with the same degree of confidence that attaches to the seal of a notary public or authorized official.

The services rendered by a reputable stock broker are as moral and legal as the services rendered by any honest accredited agent between principals. The stock broker's services, however, do not end with the mere act of offering to sell or purchase a security on the Stock Exchange. He must attend to the details of making legal transfer and final delivery. He must establish banking credit in order to handle a transaction during the successive stages of negotiation between buyer and seller. He must be acquainted with all the legal forms necessary in the different kinds of property changing ownership, and custom requires him to take the risks connected with verbal orders, on which the bulk of business is now handled.

The legal status and honorable character of a business that has been conducted according to organized forms for more than a century must be recognized by all, and its value as a dominant factor in social and political economy is steadily growing in appreciation. It is inevitable, in a Stock Exchange as in a religious society or other body of men, that undesirable features sometimes creep in, and that these undesirable features are temporarily magnified so as to obscure obvious virtues; but if there were no other motive than the purely selfish, that would be sufficient to keep the reputable Stock Exchange ever on the alert to curb irregular practices and keep its members keyed up to the strictest integrity in all their dealings.

Imitation has always been acknowledged as the sincerest flattery, and more than a century ago poets embalmed the fact that there are those who will "steal the livery of heaven to serve the devil in." It is not surprising, therefore, that there should be counterfeits of the legitimate Stock Exchange.

The most deceptive of these counterfeits is commonly known as a "bucket-shop." The legitimate Stock Exchange, as already stated, is an association of responsible business men who act as agents for the public in the purchase and sale of bona fide securities, involving actual delivery of certificates representing legal title to concrete property. The bucketshop—no matter whether it masquerades under the name of a brokerage firm, a commission house, an "Exchange," or a "Board"—does not trade in securities or commodities, and does not contemplate actual delivery of anything. The bucketshop uses the price quotations made on a legitimate Exchange in actual transactions, as the basis for purely fictitious transactions in the bucketshop. These price quotations are not infrequently stolen, and are almost invariably manipulated to the disadvantage of the innocent dupe who gives an order to buy or sell in a bucketshop.

The member of a legitimate Stock Exchange earns his commission by the service he renders to a customer, and has no personal interest in the fluctuations in price except that his business will naturally increase if his customers make money through the selection of profitable investments based upon sound judgment.

Exactly the reverse is true in the case of the owner of a bucketshop. The bucketshop keeper does not deliver a certificate for stock or bond which he pretends to purchase or sell on orders. He assumes the functions of both agent and dealer, which is illegal, and yet in reality he merely enters in his books a wager against his customer's judgment.

Supply and demand establish price the world over for everything representing service and property. This basic factor is wholly lacking in all bucketshop "transactions." No matter how great the demand may be for a given stock or commodity, if the orders are given to a bucketshop they can have no possible effect upon supply, because the bucketshop never really executes an order, and never deals in any tangible thing representing the existence of actual property.

Furthermore, a bucketshop is not restrained by any rules or regulations which reputable business men find necessary for the prompt and faithful execution of contracts. Because of the fraudulent character of the so-called "business," a bucketshop owner cannot gain admission to any reputable Exchange, and is therefore lacking in financial standing and resources. The average bucketshop keeper is here today and gone tomorrow. His disappearance is always due to the prospective success of his customers, but these customers are never permitted to realize their success.

The safeguard of the public against bucketshops is to ascertain the business connections of stock brokers before placing orders of money. This may be done through personal inquiry, or by correspondence with chartered banks, editors of well known daily newspapers, or direct application to the secretary of the legitimate Stock Exchange in any of the great cities.

As to assertions made by Mr. Hegeman I desire to explain that, no good purpose would be accomplished by the incorporation of the New York Exchange; on the contrary, the substitution of public control for the control exercised by the Exchange over its members, would be detrimental to the public interest—to force incorporation would be unjust.

The commission appointed by Governor Hughes in 1909 to report upon speculation in securities, disapproved of forcing the Stock Exchange to incorporate.

The importance of the New York Stock Exchange is of inestimable value. Financial authorities and economists recognize the fact that stock exchanges are economic necessities, and it is only through the medium of the Stock Exchange that a market place is provided where investors and speculators, in large numbers, may trade in securities, which enables the stock market to render a useful service in the establishment of values.

It must be recognized that there is a great difference between gambling and speculating; terms that are often misapplied by critics of stock markets. A gambler seeks and makes risks which it is not necessary to assume and which, in their assumption, contribute nothing to the general uplift; but the speculator—one, for instance, who sells stocks short, volunteers to assume those risks of business which must inevitably fall somewhere, and without which the mine, or the factory, or the railroad, could not be undertaken.

The well known economist, Professor Emery, has written as follows:

"Speculation has become an increasingly important factor in the economic world without receiving a corresponding place in the economic science. In the field in which it acts, in the trade in grain and cotton and securities and the like, speculation is the predominant influence in determining price, and, as such, is one of the chief directive forces in trade and industry. But treatises in the English language on general economic theories and conditions have given very little space to this influence, which is fundamental in the world of economic fact.

"It is true that forty years ago speculation was far less important than it is now, and there was, therefore, more justification for disregarding it. Prof. Hadley has given due consideration to the new conditions which prevail in modern business. At the same time it should be remembered that McCulloch, already in his day, had grasped the true idea of the function of speculation, a fact shown by the incorporation of his treatment of the subject into his chapters on Value. Wide as is the influence of speculation, its force is felt primarily in the field of prices. By making prices it directs industry and trade, for men produce and exchange according to comparative prices. Speculation then is vitally connected with the theory of value.

"From the point of view of theory, therefore, it is incorrect to attach so little importance to the function of speculation; in practice it is impossible to deal intelligently with the evils of the speculation system without first recognizing its real relation to business. Both the writer and the reformer must reckon more than they have yet done with the fact that speculation in the past half century has developed as a natural economic institution in response to the new conditions of industry and commerce. It is the result of steam transportation and the telegraph on the one hand and of vast industrial undertakings on the other. The attitude of those who would try to crush it out by legislation, without disturbing any other economic conditions, is entirely unreasonable."

Regulation.

The rules of the New York Stock Exchange prohibit absolutely unfair and unbusinesslike dealings, and all members must live up to the letter and spirit of the stock exchange rules. Severe punishment is given to those who fail to comply with the law, and the instances of dishonesty on the part of members of the New York Stock Exchange are rare.

Many fraudulent acts perpetrated on innocent investors through advertising campaigns, and by persons unaffiliated with recognized Exchanges are often classed as "Wall Street Scandals" and the New York Stock Exchange innocently bears the burden of such reproach.

Taxation.

Among the various bills recommended by Governor Sulzer is one increasing the present transfer tax from $2.00 to $4.00 on each one hundred shares of stock sold. This tax must be born by the public, and there is great opposition to this bill becoming a law.

The desire of the State of New York to increase its revenue will not be accomplished if this tax is increased, as the doubling of the present tax will contract the volume of transactions and drive a large amount of business now directed to the New York market, to stock exchanges in other cities such as Philadelphia, Boston and Chicago. The tax is unjust, as there is no similar tax on sales of coffee, grains, metals, dry goods, etc. It is a tax on business, not on property.

If this bill should become a law it will menace the supremacy of New York city and State, as it will direct legitimate business elsewhere. Thousands of employes will be discharged, offices in the financial district will be vacated, rents will be reduced, and real estate interests in New York know this means not only a loss of revenue from buildings located in the financial district, but will also affect rentals in many apartment houses in New York, and generally interrupt and lessen trade. The Merchants' Association of New York is active in its protest against the passing of this transfer bill. It is appreciated that if this bill becomes a law the purchasing power of many thousands of individuals who now secure their necessities of life by reason of their employment or connection with the financial district of New York, will be greatly impaired.

Many of the Stock Exchange bills recommended by Governor Sulzer are so drastic and so injurious to financial interests as to encourage the belief that they will not become laws.

GEORGE P. MELLICK.

March 2, 1913.

COAL DEALERS.

GEO. O. STEVENS COAL 717 WEST FRONT ST.

TenEyck & Harris
Dealers in
LEHIGH VALLEY COAL.
Office Rowley's Drug Store. 216 W. Front St. Tel. 2081-J-2.

TenEyck & Kelley
COAL
741 South Ave. Tel. 1155

R. L. CLINE
(Successor to C. H. Rugg & Co.)
BEST LEHIGH VALLEY COAL.
Yard and office 432 W. 3d St. Tel. 93

N. MEYERS & SONS
COAL
COKE AND WOOD
Office tel. 1152-w. 121 Watchung Av.
Yard tel. 1911-w
4th and Washington Sts.

Richard Parrott, Jr.
BEST GRADES LEHIGH
COAL
836 South Second St. 'Phone 1569

PAINTERS AND DECORATORS

AGENTS FOR
LIKE TILE
The Sanitary Wall Covering
WOOD KRUSTA
AORCHROME WASHABLE WALL DECORATION.
Interior Decoration a Specialty.
Woolston & Buckle
Painters and Decorators,
145 NORTH AVENUE.

Good Weather For Painting
Is not over yet. There are plenty of fine days, all through the winter when painting can be done as well as in mid-summer; and it will last better, if the painter knows his trade. Twenty years has taught me how and I employ only the best mechanics, who know how to paint in winter as well as in summer.
JAMES C. HANSEN
PAINTER AND DECORATOR
Dealer in Wall Paper, Paints, Oils, Varnishes, Glass, etc.
141 E. FRONT ST. TEL. 346

L. Moraller & Son
WATCHMAKERS and JEWELERS
WATCHES,
CLOCKS and
JEWELRY
Fine Watch and Clock Repairing a Specialty.
219 Park Ave. Plainfield, N. J.

PLAINFIELD WINDOW CLEANING CO.
M. MERSTRICH, Prop.
Stores, Offices, Private Residences, New Buildings Cleansed, Scrubbed and Oiled.
Office. 121 Liberty St. Tel. 1945-W.

FLOORS
HARDWOOD AND PARQUET.
Old Floors Refinished.
S. E. WARD & CO.
714 Webster Place, Plainfield, N. J.
Telephone 1309-R.

Kindling and Grate Wood.
Prompt deliveries. Orders received at
89 SOMERSET STREET.
JOHN MOBUS.
P. O. Box 320. Telephone 10-W-47

HODGE'S PHARMACY
Y. M. C. A. BUILDING.
BELLE MEAD SWEETS.
Telephone 62.

KIVANTINOS & JELLING
Successors to Alex. Lusardi.
Foreign and Domestic Fruits, Choice Confectionery, Nuts, Cigars, etc.
611 W. FRONT ST. Tel. 866-W

J. C. POPE & CO.
INSURANCE
AGENTS
110 East Front St., Plainfield, N. J.

A. H. ENANDER
Sanitary Plumbing, Gas Fitting.
Steam and Hot Water Heating.
Contractor for Sewer Connections
125 WATCHUNG AVE.

WOMEN'S PART IN THE INAUGURATION

No greater evidence of the growing influence of women in the political, intellectual and business life of the nation can be found than is reflected in the inaugural festivities of the present week. The suffrage parade of yesterday and the hike from Newark to Washington have told of the advanced position of women, and although she did not appear in the parade today, except as lending charm to the galleries, she is very much in evidence in all matters connected with the induction of Mr. Wilson into office.

During the last campaign all of the national committees had woman's departments. Women speakers, and quite effective ones at that, were on the stump. Women organizers were in the field. Women were connected with the press bureaus—wrote the letters, mailed the documents, attended to the card indexes and helped in a thousand and one ways. Therefore woman will be present in force at the inauguration of the new president.

New First Lady of the Land.

A change of administrations makes an even greater stir in the social life of Washington than in the political life of the coutry. Of course there is a social life in the capital city quite apart from the government set. Families of wealth, culture and leisure have been making Washington their home. The beauty of the city, its climate and charm have acted as a magnet to draw to it loveliness, wit and brilliancy, and in time it is probable that the American capital will become as much a social center as the great capitals of Europe.

The resident set, which continues however administrations may come and go, accepts only those among the official circle who win their way into its exclusive precincts by their own merit. evertheless the advent of a new administration has a profound influence on Washington society. The wife of the president is the first lady of the land in fact as well as name. She has the right of precedence everywhere. Her invitations are commands, and her influence in social matters is powerful, not only in the capital, but elsewhere.

Mrs. Woodrow Wilson is the daughter of a southern clergyman and was an art student before she married the President, who was then an assistant professor at Bryn Mawr. As wife of the president of Princeton, governor of New Jersey and President-elect she has won golden opinions from all. Not only is she cultured in the best sense of the term, but has all the charming hospitality that is proverbial with southerners. Her three daughters, Margaret, Jessie and Eleanor, while serious minded young women, each with a classic education and interested in art, music, settlement work and the bigger things of life, are nevertheless social favorites and may be depended on to make life at the White House brilliant and lively. Associated with them will be Miss Genevieve Clark, daughter of the speaker, and the daughters of various Democratic senators and representatives, who are already belles in Washington.

Never Apart For a Day.

Mrs. Thomas R. Marshall is the second lady of the land and promises to be a favorite as such. It is said of her that she has never been away from the Vice President twenty-four hours at a time since their marriage many years ago. When she went on a shopping tour to Chicago, or elsewhere the then Governor of Indiana dropped the affairs of State and went along, and when the Governor had to go on a campaign tour Mrs. Marshall accompanied him to look after his collars, ties, tickets and time tables and make things easy for him on the road. In one campaign Governor Marshall set a pace that wore out some of the old guard of campaigners, but Mrs. Marshall did not seem to mind. She was as bright and vivacious at the end of the grueling trip as at the beginning. The same was true in his tour of the country as a candidate for Vice President.

Mrs. Marshall was the deputy to her father, who was an Indiana county clerk when Mr. Marshall, then a lawyer, had a case to try in that county. It was love at first sight and has been a love match ever since.

The wives of the new cabinet members will share with Mrs. Wilson and Mrs. Marshall the leadership of the government set and in a general way of all Washington society. One thing appears certain—there will be more democratic simplicity than during some of the recent regimes. The Vice President says frankly that he is a poor man and will govern his affairs accordingly. Not only so, but democratic simplicity will be a rule of the new administration, socially and otherwise.

Suffragists' Part In Show.

Neither Mrs. Wilson nor Mrs. Marshal is an advocate of woman suffrage. Nevertheless the campaign in behalf of votes for women has made immense headway in the national capital, many of the society leaders having espoused it. At first there was talk of an elaborate suffragist division in the inaugural parade, but this was abandoned, and one arranged for yesterday. It was proposed to have leading women from all parts of the land present, to marshal imposing division from all the States, to show by their costuming the advance of womankind from their ancient position of semiserfdom to the proud place of citizenship and boss of the works they hold today and otherwise to make the procession the most gorgeous and imposing in the history of the movement.

It was at about this stage of the proceedings that Major Sylvester, chief of the Washington police, got himself distinctly disliked. The major refused police protection to the parade. After the resulting storm had subsided sufficiently so that he could get in a word edgewise he rather lamely explained that he thought the parade was to be held at night and he could not promise to protect the fair marchers from offensive remarks and hoodlums. But if it was intended to hold it in the daytime that was altogether a different matter. Ahem! While the major was thus crawfishing, hurriedly if not gracefully, various gallant men volunteered to form a guard for the fair procession.

The suffragists on their part did not think they needed any mere masculine guard. They would have a parade so imposing that the chance hoodlums lurking along the streets would be awed into silence. Moreover, they could depend on the chivalry of American men. The women were quite able to protect themselves, thank you!

At about this time came news of recruits. General Rosalie Jones, who had led Colonel Ida Craft, Surgeon General Dock and one or two others in the hike from New York to Albany to present a petition for woman suffrage to Governor Sulzer, sent word to Washington to hand a similar memorandum to President-elect Wilson. With this redoubtable escort who can question that the suffragist yesterday was amply protected?

Kitchenettes.

Onion salt in a handy shaker, at 15 cents, saves the time and trouble required to prepare an onion for seasoning.

Never put soda in the water in which you wash china that has any gilding on it. Soda injures the gilding. Instead use soap, which answers just as well and has no ill effects.

To clean a decanter take a small raw potato, cut it into tiny pieces and put them into the decanter with a little warm water. Shake up and down till clean, then rinse in fresh water.

If you or your laundress runs your fine linen through the wringer it will make wrinkles that are almost impossible to iron out. Do not allow this. Have the fine linen sorted and wrung out by hand. It is worth all the extra work.

Classified advertising will find a business backer for any good proposition.

A few lines of To Let advertising will bring the tenant you ought to have had before.

MRS. WOODROW WILSON, THE NEW MISTRESS OF THE WHITE HOUSE, AND HER DAUGHTERS.

Friends of Woodrow Wilson have aid that his political ability is vested a his family, which consists of a charming wife and three equally attractive daughters.

Mrs. Wilson was born in Georgia. After her engagement to Mr. Wilson she took up the study of art at the Art Students' League in New York. She continued her art work after her marriage for three years until the birth of her first daughter. She liked portraiture particularly well. A clever, smiling, matronly woman, she is described as an ideal housekeeper and mother, and Mr. Wilson declares she has been his chief aid in his rise to fame.

Miss Margaret Woodrow Wilson was born twenty-six years ago at Gainesville, Ga. Miss Jessie Woodrow Wilson was also born at Gainesville, twenty-five years ago. Miss Eleanor Randolph Wilson, who is twenty-two, was born at Middletown, Conn., where her father was an instructor at Wesleyan College.

Mr. and Mrs. Wilson have carried into effect advanced ideas in the education of their daughters. They are proficient in German and French, and each has specialized along a particular line. Miss Margaret is a singer and has frequently appeared in choral festivals in New York.

Miss Jessie intended to become a missionary, but finally contented herself with settlement work in Philadelphia.

Miss Eleanor, inheriting her mother's ability, took up a course of study at the Academy of Fine Arts, in Philadelphia.

The two elder daughters are fair, slender, and of medium height, but Miss Eleanor is dark. They have no fads, nor have they any prudish aversion to any of the pursuits and amusements in vogue among healthy modern American girls. Mr. and Mrs. Wilson are intensely proud of them, as the whole nation will also doubtless be when the Wilson family is finally settled in the White House.

BATTERY SALE

A sale of **RED SEAL** Dry Cells is now going on at our Hardware Store; you will find these cells the best that money can buy.

AUTOMOBILISTS Are especially invited to inspect them and we are sure you will be well pleased with the price which we are able to offer you. Give them a trial.

Gayle Hardware Co.
DEALERS IN ELECTRICAL SUPPLIES.
'Phone 398 Front Street and Park Avenue

LAGGREN & GREENE
MANUFACTURER'S OF AWNINGS
Carpet Cleaning and Laying
Window Shades and Canopies for Weddings
TELEPHONE 1948
102 North Ave Plainfield, N. J

If you are not already one of our customers and
WE COULD PERSUADE YOU
to be one, no one could stop you from giving us all your business.
Automobile fire at 1½ per cent. and 2 per cent.
REAL ESTATE LOANS RENTS
GEO. M. CLARKE CO. Babcock Bldg., Telephone 205 Plainfield
INSURANCE OF ALL KINDS.

LADIES' FASHIONABLE TAILOR
Each garment is man-tailored throughout, and shows the highest degree of perfection in artistic workmanship and fit.
A perfectly fitting, stylish gown is much admired by everybody. That is the kind I make.
Fair prices—best work—fine materials—correct styles—and perfect fit.
M. PERLMUTTER, 438 WATCHUNG AVENUE. Telephone 843-J
10-1-tf tu th f s

A Big Advance Spring Sale
ON
Merchant Tailored Clothes
Order your Spring Clothes now and get delivery later. We want to keep busy and will sacrifice in price to make it worth your while to place your order now.
Selection from one thousand styles of the latest woolens.
Custom Tailored garments cost no more than ready made or made to measures clothes. And we guarantee to make the best custom made garments in town for the money.
H. J. HOOK & CO.
MERCHANT TAILORS, 120 NORTH AVE.

Electric Irons, Electric Stoves, Electric Toasters, Electric Pads, Electric Chafers, Electric Percolators
Joseph W. Gavett
WEST FRONT STREET

SPRING HATS
The kind Good Dressers wear. All new and up to the minute
SOFT HATS AND DERBIES
All Colors
J. R. BLAIR 119 PARK AVE.

ADVERTISE All Your Wants, To Let For Sale, Boards, Personls, etc., in The DAILY PRESS. 1c A WORD

The Increased Cost of Living

sha pens the constant necess t, fo· Life Insurance and for policies of larger amounts. If you find it harder to "make both ends meet," remember that your wife would probably find it extremely difficult to support herself and the children if you were taken away.

The Prudential

Founded by JOHN F. DRYDEN.
Pioneer of Industrial Insurance in America

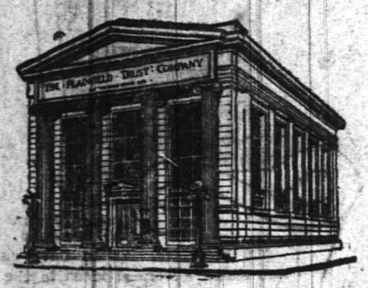

The Closing of the Christmas Savings Club Has Been Postponed for One Week

Owing to the unprecedented demand for memberships and the fact that the supplies in several classes have become exhausted we have decided to receive members until the close of business on March 8th.

Additional supplies have been ordered and will be on hand shortly. As soon as they are received notice will appear in this space. In the mean time temporary receipts will be issued and those desiring to join may do so now.

THE PLAINFIELD TRUST COMPANY

Co-operative Coal Business

Egg Coal - - - - $6.25 per ton
Nut and Stove - - 6.50 " "
Pea Coal - - - - 5.00 " "

with 25 cents per ton Discount for cash or payment in 10 days

Increased Business---Decreased Cost Per Ton

IF WE DELIVER 12,000 TONS OF COAL A YEAR AT AN AVERAGE COST OF $1.00 PER TON, IT IS A SOUND BUSINESS PRINCIPLE TO STATE THAT IF WE CAN DELIVER 25,000 TONS A YEAR OUR AVERAGE COST PER TON WILL BE DECREASED TO A LARGE EXTENT.

50 PER CENT. OF OUR EXPENSE PER TON IS FIXED, NO MATTER IF WE DELIVER 10,000 TONS OR 30,000 TONS A YEAR, AND BY INCREASING OUR TONNAGE 33—50—100 PER CENT. OR MORE, OUR COST PER TON WILL BE DECREASED PROPORTIONATELY.

IF THEN YOU WILL CO-OPERATE WITH US BY GIVING US YOUR COAL BUSINESS—WE STAND PLEDGED TO LOWER THE RETAIL PRICES OF COAL IN PROPORTION TO THE INCREASED NUMBER OF TONS WE DELIVER.

"IN THE GAME OF LIFE, IT ISN'T SO MUCH THE CARDS YOU HOLD AS THE WAY YOU PLAY THEM THAT COUNTS."

Wadley & Goodenough

208 Madison Ave. Tel. 887

READ OUR AD. EACH DAY

SCHEELEIN'S VARIETY MARKET
31 SOMERSET ST TEL. 1974

LOHRMAN'S Chocolate Shop

High Grade Chocolates, Candies, Ice Cream and Sodas. Mottoes, Favors and Ice Cream Forms for all occasions. Orders taken for Frozen Puddings, Glaces, Mousses, etc.

—Advertise in the Daily Press.

HOTELS

WHEN IN PLAINFIELD, N. J. STOP AT

THE QUEEN C'TY HOTEL

All Newly Furnished.
A la Carte Service Unsurpassed.
P. FLOERSCH, Prop.
V. M. FLOERSCH, Mgr.

HOTEL WALDORF

HENRY WINDHAM, Prop.
EAST FRONT STREET
Gottfried Krueger's Extra Beer on tap. Imported Wines, Liquors and Cigars. Hotel accommodations. Private Dining Rooms.

HOTEL SOMERSET

Under New Management.
Newly Painted and Papered throughout. Table Board and Rooms by Day or Week.
W. G. FEASTER, Proprietor.
27 Somerset Street. Tel. 602-L.

HOTEL KENSINGTON

NORTH AVENUE
UNDER NEW MANAGEMENT
House Thoroughly Renovated.
147 NORTH AVENUE
SUNDAY DINNER—FROM 12:30 TO 2 P. M.—50 CENTS.

WEINMAN'S CAFE

GENERAL NEWS TICKER.
Stock quotations
Up to the Minute.
'PHONE 1527.

New Jersey Central

TRAINS LEAVE PLAINFIELD.

For New York—2.10, 3.41, 5.41, 5.36, 5.57, 6.27, 6.55, 7.22, 7.26, 7.44, 7.41, 7.58, 8.12, 8.30, 8.39, 8.43, 9.29, 9.53, 10.20, 11.20, 11.52 a. m., 12.28, 12.58, 1.44, 2.39, 2.05, 3.22, 3.48, 4.12, 4.36, 5.39, 6.18, 6.40, 7.41, 8.27, 9.27, 9.20, 10.15, 10.36, 11.28 p. m. Sunday—2.10, 3.41, 5.41, 7.23, 7.58, 8.52, 9.26, 9.42, 10.37, 11.52 a. m., 12.33, 12.58, 1.38, 2.09, 2.39, 2.55, 3.17, 4.29, 5.34, 6.57, 7.14, 8.13, 8.27, 8.35, 9.42, 10.28, 10.36 p. m.

For Newark—5.36, 6.27, 7.05 (through train to Newark), 7.41, 8.36, 9.29, 10.20, 11.20 a. m., 12.28, 1.44, 2.39, 2.55, 3.38, 5.39, 6.38, 7.41, 8.27, 9.29, 10.36 p. m. Sunday—7.23, 8.52, 9.24, 10.37 a. m., 1.38, 2.09, 2.55, 3.17, 4.29, 5.34, 7.14, 8.13, 8.35, 9.42, 10.36 p. m.

For Easton, Bethlehem, Allentown and Mauch Chunk—5.18, *8.17, 9.47, 11.19 a. m., 2.00, xx5.43, (6.59 p. m., Easton only). Sunday—5.46, 10.24 a. m., 1.58, xx5.43, 7.06 p. m.

For Wilkesbarre and Scranton—5.18, xx8.17 a. m., 5.43 p. m. Sunday—5.46, 10.24 a. m., 5.43 p. m.

For Long Branch and Asbury Park, etc. 7.41, 8.36, 11.20 a. m., (12.28 Saturdays only), 4.36, 6.18, 8.27, 11.28 p. m. Sunday—(12.58, 3.22 Red Band only), 3.41, 8.52 a. m., (2.09 Red Bank only), 3.17, 8.35 p. m.

For Atlantic City—3.41, 9.29 a. m. (12.28 Saturdays only), 3.48. Sunday—9.42 a. m., 2.09 p. m.

For Philadelphia—5.42, 7.39, 8.45, 9.43, 11.53 a. m., 12.42, 1.55, 2.45, 5.1[illegible], 6.42, 8.44, 9.40, 10.48 p. m., 1.20 a. m. Sunday—3.40, 2.06, 10.44, 11.41 a. m., 1.42, 1.44, 2.45, 3.42, 4.38, 4.55, 6.38, 6.44, 8.47, 9.46, 10.54, 11.54 p. m., 1.20 a. m.

For Baltimore and Washington. Daily 7.45, 10.42 a. m., 12.42, 2.45, 6.44 p. m.

xx Except Easton and Bethlehem.
* Except Mauch Chunk.

VAIL

JEWELER and OPTICIAN . .
236 Park Avenue
OPPOSITE NORTH AVENUE.

New Dancing Class

WEDNESDAYS, at 232 EAST FRONT ST

Children's Class, 3:30 to 5 o'clock; preliminary steps, polite training, waltz two-step, and many new fancy dances.

Advanced class, 5:00 to 6:30 o'clock. Waltz, two-step, Boston, Spanish Aviation, Harvard Tango, Grapevine Dances, all the latest steps in the new dances.

Adults' class at 8:30 o'clock, all the latest and new Ballroom Dances; also private instruction.

For terms or further particulars address
MISS HUNTINGTON,
332 East Front St. Telephone 501-R
2-6-1mo

ORDER CONCERNING DOGS

Pursuant to Section 3 of "An Ordinance Concerning Dogs," approved May 3, 1909, NOTICE IS HEREBY GIVEN THAT no dog shall be allowed to leave the premises of its owner or custodian unless securely confined upon a leash and accompanied by a person over the age of twelve years, under a penalty not exceeding twenty dollars fine.

This order shall remain in force until April 1, 1913.

PERCY H. STEWART, Mayor.

Dated March 1, 1913. 3-3-3

CARL SILBERT'S JEWELRY STORE

is now located at

255 W. Front St

Opposite Postoffice.

LOOK FOR WHITE STREET CLOCK

RITZ Inc.

BABCOCK BUILDING

CANDIES, ICE CREAM, DAINTY LUNCH

ON YOUR WAY

to the station stop and see Alex. Stills, the Barber, who has opened an up-to-date shop on Depot Park, near Eastbound Station. Special attention to children.
'Phone 322-J.

MAINTAIN AN ACCOUNT FOR LOCAL EXPENSES

Have you ever considered how convenient it would be to have an account here in Plainfield for the payment of local expenses? Many people who keep their principal fund in New York keep an account here for that purpose.

We offer our services and if a balance of $500.00 or more is maintained will pay 3% interest. Smaller accounts, however, are solicited and will receive the same careful attention.

THE STATE TRUST COMPANY

CAPITAL $100,000.00.

VIRGINIA RED CEDAR CHESTS

made of Fragrant Mountain Grown Southern Red Cedar. A Handsome Large Chest, Brass bound, 45 inches long, 23 inches wide, 19 inches deep. Strongly built and beautifully finished, they make an ideal place for storing furs and woolen clothes that must be protected from the destructive moth.

Priced $13.50 $15.50 $17.50.

IDEAL WHITE ENAMEL CRIB

equipped with a high grade Spring, pleasant and easy enough to make it Comfortable. With high sides that slide without noise, making an "IDEAL SAFETY CRIB" for the child.

Priced from $6.75 to $11.50.

BOOKCASES

We are showing a splendid line of MAHOGANY and Straight Line Pattern of BOOKCASES, MISSION designs in FUMED and GOLDEN OAK finish. We carry in stock the MACEY SECTIONAL CASES and a variety of MAGAZINE and BOOK RACKS.

POWLISON & JONES

149-151 E. Front St. Plainfield, N. J.

YOUR DULL HEADACHES

Probably come from overstrained eye-sight. Nine-tenths of the headaches are the direct result of eye trouble. Bring those troubles to us and let us prescribe for you.

All work guaranteed.

FREE EXAMINATION BY

STILES & CO.

PHILADELPHIA EYE SPECIALISTS

107 East Front Street
Every Thursday.
Hours 10:30 a. m. to 5:00 p. m.

ORGANIZED 1864

THE FIRST NATIONAL BANK OF PLAINFIELD.

A COMMERCIAL BANK WITH SAVINGS and SAFE DEPOSIT DEPARTMENTS.

FOUR PER CENT. INTEREST PAID ON SAVINGS ACCOUNTS.

Hoagland's Express

Vans and careful and competent men for

FURNITURE MOVING

OFFICE 116 WEST SECOND ST.
Telephone 833-W.

Classified advertising will sell that piano for its cash value.

AMUSEMENTS. AMUSEMENTS.

PLAINFIELD THEATRE

TONIGHT
MOTION PICTURES

3 Shows Daily---2 p. m., 7 p. m. and 9 p. m.

Come any time, stay long as you like. New Pictures Every Day. Photo Plays—Scenic Pictures. Admission

PRICE 10c—NO HIGHER.

Look at the Difference

6 GALLONS DEVOE — 6 GALLONS OTHER PAINT

One-third of the paint-money goes for the paint, two-thirds for the painter. It all goes by the gallon; look out for the gallons. The least-gallons paint is Devoe.

Fewer Gallons or No Pay

Paint half of your house with any other paint; paint half with Devoe. The other-paint half will take the most gallons; if not, we will make no charge for Devoe.

Wears Longer or No Pay

Here's another offer.

Paint half of your house with lead-and-oil: the other half with Devoe lead-and-zinc.

In three years the lead-and-oil half will need repainting, while the Devoe half will be about like new.

If not, we will give you the paint for the whole house.

A. M. GRIFFEN CO.,
119-121 E. Front Street Plainfield, N. J.
Two 'Phones —6-214.

TRY A PRESS WANT AD

We Give S.&H. Green Trading Stamps. Ask For Them

INAUGURATION SALE

PRICES THAT MAKE ATTENTION

A&P

Although our government policies may change from now on—reforms, etc., nevertheless we will continue in our same progressive way fighting the high cost of living, helping you to reduce expenses and live just as well.

A&P

Best Creamery BUTTER — We retail more Butter than any Grocer in the world. We have thousands and thousands of satisfied Butter customers—there must be a reason. A&P 39c

SPECIAL COMBINATION OFFER

Equal Quantities of each Must Be Purchased.

1 can Iona Succotash, regular price 10c
1 can Iona Corn, regular price 9c
1 can Iona Peas, regular price 10c
29c

REDUCED THIS WEEK ONLY 3 cans 23c

A&P Condensed Milk, can 10c
A&P Gelatine, 2 pkg 5c
White Beans, a lb 6c
Pepper Sauce, a bottle 10c
Capers, a bottle 13c
Head Rice, No. 2, a lb 7c
Gold Dust, a pkg 19c
A&P Baked Beans, No. 2 a can 10c
Prunes, 20-30's, a lb 18c
A&P Pancake Flour, a pkg 10c

Pacific TOILET PAPER, 7 rolls Special Price This Week - 25c

Sultana Cherries, can 20c
Red Alaska Salmon, can 18c
Red Mill Syrup—bottle ..... 10c, 15c & 25c
Safety Matches, doz. boxes 5c
A&P Saleratus, lb pkg 7c
Cream of Tartar, pkg 10c
Underwood's Mustard Sardines can 10c
Fat Norway Mackerel, ea 5c

JUST RECEIVED—Carload of A&P FLOUR; 24½ lb. bag 70c, bbl. - 5.50

10—STAMPS FREE—10

WITH EACH OF THE FOLLOWING GROCERIES:

½-lb cake A&P Prem. Chocolate 16c
2 cakes A&P Scouring Soap, each 5c
1 pkg. Fluffy Ruffles Starch 10c
1 pkg. A&P Borax 10c
1 pkg. A&P Pearl Cereal 10c
2 boxes A&P Stove Polish, each 5c
1 pk. Flashlight or Minute Tapioca 10c
1 bot. Stuffed or Manzanilla Olives 10c
1 can Raspberries 15c
1 pound Pretzels 10c

80 S.&H. Stamps with 1 can A&P BAKING POWDER - - - 50c

The Great Atlantic & Pacific Tea Company

Tel 117. 137 to 139 WEST FRONT STREET.

FREE SUBURBAN DELIVERY.

We Give S.&H. Green Trading Stamps. Ask For Them

Zeek Baking Co.

174 East Front St.

Foremost is the name we are making
By doing the finest of baking
So now do be wise
And buy some of our pies
And you'll say we are not faking

Where Quality is "Foremost"

Telephone 1065

PILLOW SALE

Special sale of Feather Pillows; for a limited time only we will sell these Pillows at the very low price of

49 cents

We guarantee these Pillows to be filled with new feathers, thoroughly renovated. Regular value $1.50 the pair. See window display.

L. B. Van Camp
Front and Somerset Sts.

BRYAN PREMIER OF CABINET

(Continued from page 1)

elect was asked.

"That depends entirely upon whether or not President Taft signs the bill creating a labor department," said Mr. Wilson. "I am all ready on the tenth appointment."

President Taft later signed the bill in question, and those who claim to know say that the cabinet will therefore be as follows:

Secretary of State—William J. Bryan of Nebraska.

Secretary of the Treasury—William G. McAdoo of New York.

Attorney General—James C. McReynolds of Tennessee.

Secretary of War—Lindley M. Garrison of New Jersey.

Secretary of the Navy—Josephus Daniels of North Carolina.

Postmaster General—Albert S. Burleson of Texas.

Secretary of Commerce—William C. Redfield of New York.

Secretary of the Interior—Franklin K. Lane of California.

Secretary of Agriculture—David F. Houston of Missouri.

Secretary of Labor—W. B. Wilson of Pennsylvania. (If the bill creating this office is not vetoed.)

The names on the list which have not appeared heretofore are those of Lindley M. Garrison, Franklin K. Lane and David S. Houston. Mr. Garrison is a vice chancellor of New Jersey and lives at 200 Barrow street, Jersey City.

Franklin K. Lane is the present head of the interstate commerce commission. Mr. Houston is the president of Washington university of St. Louis.

Statesmen who have sporting blood in their veins are offering to bet odds that the list is correct. A few skeptics who have been fooled before in their guesses concerning the purposes of the new president are taking some wagers that there will be at least one change before the slate goes into the senate.

To say that the cabinet as a whole gave the politicians and statesmen a new thrill in the shape of a surprise would not adequately convey the precise meaning intended.

Even William Jennings Bryan, who is to have the most important place in the new cabinet, admitted the sensation when he asked about the personalities of three or four of the men. His interest justified the inference that he had not been consulted by President Wilson in selecting the other members of the cabinet.

HOSPITAL'S CLINICS HOURS ARE PLANNED

Clinics in the dispensary at Muhlenberg Hospital will be held according to the following schedule, according to an announcement made today. Patients are requested to report promptly at the hour designated so as to facilitate the work of the clinics. No patients will be treated after the regular clinic hours.

Emergency or accident cases will be treated at any hour by applying to the hospital, not to the dispensary.

This is the schedule: General clinic, 10 a. m. to 10:30 a. m. daily; eye, ear, nose and throat clinic, Monday and Thursday at 3 p. m.; skin clinic, Thursday, 3 p. m.; orthopedic clinic, Thursday, 3 p. m.; orthopedic clinic, Tuesday and Friday, 3:30 p. m. No clinics will be held on Sundays or holidays.

PURE FOOD TALK.

Carl Marx, a chemist, representing the National Pure Food Company, of Lincoln, N. J., will address the Men's Association of Warren chapel at its monthly meeting Friday night at 8:15 o'clock. His subject will be "Pure Food and Pure Food Legislation." Refreshments will be served. All men are invited.

YESTERDAY'S WEATHER.

Maximum temperature	45
Minimum temperature	20
Mean temperature	32
Normal temperature	35
Precipitation	none
8 a. m. temperature	24
8 p. m. temperature	37

Pure, Fresh Groceries

To supply the Very Best Goods At Reasonable Prices is our constant aim. Increasing sales attest our efficiency in giving satisfaction. Your orders are cordially invited and prompt delivery assured.

W. W. DUNN
"THE PARK GROCER"
Duer St. and Lincoln Place.

DISSOLUTION OF PARTNERSHIP.

The partnership heretofore existing between Joseph R. Jeffers and Geo. O. Stevens, under the firm name of J. R. Jeffers Co., and engaged in a general concrete business and the manufacture of concrete building blocks, is this day dissolved by mutual consent. The business will be continued by J. R. Jeffers at the same address, 747 West Front street. Dated March 4, 1913.

DIED.

DWIGGINS—On Monday, March 3, 1913, Jack, infant son of Clare V. and Bessie Dwiggins, aged 1 year, 2 months.

Services were held at the parents' residence, 508 Woodland avenue, this afternoon at 1 o'clock. Interment private.

PROTEST AGAINST MYRTLE AVE. 'DUMP'

Something Peculiar About Health Board's Plan They Consider.

Herbert Langford, E. W. Henck and E. H. Mumford at the Common Council meeting last night entered a strong protest against the announced purpose of the Plainfield Board of Health to re-open the "dump" on Myrtle avenue. They declared it a nuisance when in operation three years ago.

"I would like to know," said Mr. Langford, "first, why the Board of Health is so persistent in wanting to place a 'dump' where people have so strenuously objected, after bitter experiences; second, where does the Board of Health get its authority to plant a 'dump' in any spot they select, especially when the Council had closed this particular one. Third, if there be an honest intention to make a road connecting Myrtle avenue with North Plainfield below the West End avenue bridge, why not let the Common Council attend to the matter, who in turn would appoint Mr. Gavett, the street commissioner, to take charge of the road building. Who ever heard of the Board of Health looking after the laying out of a street.

"The residents of the West End will soon be able to determine whether Myrtle avenue is to be extended to North Plainfield, or merely used for a city 'dump' as former. If they see Mr. Gavett it means a road; if a health inspector, a city 'dump.' Halstead Compton informed me that he gave the land to the city with the understanding that Myrtle avenue was to be extended to West End avenue and never with the idea of a public 'dump' as the newly-formed Board of Health purpose."

After the hearing, on motion of Councilman Randolph, the city clerk was instructed to communicate with the Board of Health for the purpose of learning exactly what the Board proposes to do in the matter. It is the belief that the "dump" will not be re-opened.

AMEND ORDINANCE FOR CORP. COUNSEL

Measure Will Allow Mayor to Name C. A. Reed as City's Lawyer.

The amended ordinance empowering Mayor Percy H. Stewart to appoint a new corporation counsel was passed on third reading at the March meeting of the Common Council, last night, but as ten days must elapse after the passage of the ordinance before the appointment can be made, Mr. Stewart will probably not send in a name before the regular April meeting of the Council.

While no official announcement has been made as to who the appointee will be it is expected that former State Senator Charles A. Reed will be named by the Mayor and confirmed by the Council. It is also stated unofficially that there will be no assistant corporation counsel to be appointed by the Mayor, but this will not prevent Mr. Reed from engaging an assistant if he desires. The corporation counsel, however, will be held responsible for the work of his department.

It is recognized that the city has a considerable amount of litigation on hand which will require the employment of corporation counsel well versed in such matters, and it is further admitted that in city court cases City Judge W. G. DeMeza should not be required to act as both judge and prosecutor, but that there should be someone to represent the city and prosecute these cases. While it is expected that the salary of the corporation counsel will be raised from $2,000, the exact amount has not yet been determined upon. That will be fixed by resolution of the Common Council.

ABRAM GIDDES WILL ADMITTED TO PROBATE

New Brunswick, March 4.—The will of Abram Giddes, of Piscataway township, was probated before Surrogate Clayton here today. The entire estate is left to the widow, Mrs. Mary E. Giddes, for her use during her life time while she remains a widow. If she should remarry the estate is to be divided equally among five children, A. L. Giddes, Mrs. Emma Brokaw, Miss Anna E. Giddes, Clinton A. Giddes and Miss Nellie J. Giddes.

Mrs. Mary E. Giddes, A. L. Giddes and Alonzo Brokaw, the last named formerly of Plainfield, are the executors with power to sell part or all of the personal or real estate for a trust fund in accordance with the provision of the will. The will was made October 13, 1909, the witnesses being W. R. Compton and William McD. Coriell, the last named of Plainfield.

—Watch Press want advs. for opportunities to get a better place to live.

NEW YORK SPECIALTY SHOPS
"SELLING THINGS DISTINCTIVE"

SALE
GEORGETTE HATS
$10 $15
ESTELLE BUTLER
47 WEST 37th ST.
NEW YORK

S. Linza
LADIES' TAILOR
8 W. 45th St., N. Y. City.
'Phone Bryant 659.
I cordially invite you to inspect my Exhibition of New Spring Styles and Materials on March 11, 1913.

HAND DRAWN FILET
Beautiful Spanish Linens, Gowns, Blouses, Lingerie, Children's Dresses, etc.
THE PORTO RICO STORE
501 Fifth Ave., Opp. Public Library

Corset Comfort and Satisfaction
La Reine Corsets are made on natural lines with extra touches of real comfort that makers vainly try to imitate.
Expert fitting and alterations without charge.
Corsets from $5.00.
Brassiers from $1.00.
La Reine CORSET
Lady of Quality CORSET SHOP
CORSET HOSPITAL-CORSET SHOP
500 Fifth Ave., Northwest Corner 42d St.
North of Library. Second Floor.

RETIRING FROM BUSINESS
And must dispose of at once, a $50,000 stock at sacrifice prices. Desk Sets, Smoker's Stands, Chafing Dishes, Art Tea Kettles, Serving Trays and Brass Jardinieres, Jet Jewelry, small Clocks, Hand Painted China, Opera and Field Glasses and etc.
IMPORT SPECIALTY SHOP
6 W. 22nd St., Near Fifth Ave.

J. Tuzzolo
Tailored Gowns
55 West 45th Street
Garments of the best imported materials, tailored in the latest styles, not to be excelled in New York.
$15 up

MME. ROSE, Inc.
Importers of
Millinery and Gowns
49 West 37th Street, N. Y. City
The Shop That Brings Paris to Your Door.
SPECIAL
Imported Tailored HATS for a short time only $10

Don't Throw Your Old Feathers Away.
Aigrettes, Paradise, Ostrich, Branching and Willow plumes made from old feathers.
Every Color Feather Dye Works
103 W. 42d St., N. Y. 'Phone Bryant 867.
Mail Orders promptly attended to.
By our cleaning method we make feathers look like new. Old colors removed from feathers and dyed the latest shades.

2500 Genuine Engravings
And superb Etchings, etc., published from $6.00 to $36.00; now selling from ..... $1 up.
Great opportunity to secure fine pictures for country homes.
This sale is made owing to removal to smaller gallery.
MAX WILLIAMS
430 FIFTH AVENUE. Between 38th and 39th Streets.

MISS K. VAN NOY
Importer
501 5th Ave.
Beautiful Hand-Made Trousseaux
25% reduction on all models.
Ready to Wear Garments That Cannot Be Seen in other New York Shops.

E. L. FLASTERSTEIN
Ladies' Tailor
14 W. 45th St., N. Y. C.
Announce an importation of the latest models. Suits made to order in the latest styles and materials. Prices reasonable. Perfect fit and workmanship guaranteed.

ANTIQUES
The largest collection in New York at the most reasonable prices.
Antique Furniture in all the Periods. Genuine & Reproductions. Garden Marbles, Etc.
LANS CURIOSITY SHOP
439 Fourth Ave., N. Y. C.
Next door to the corner of 30th St.

FINE PICTURES for THE HOME
Choice Artist Proofs in Etching or Mezzotint.
Original Water Colors by English and Dutch Painters.
Also Etchings by Haig, Fitton, Trowbridge, Parrish.
C. Klackner
7 West 28th St., N.Y. Also 20 Old Bond St., London.

Corset Hospital
CLEANING AND REPAIRING
Equal to New.
Corsets Altered. Moderate prices.
LA REINE CORSETS AND BRASSIERES fitted by experts.
LADY OF QUALITY CORSET SHOP,
500 Fifth Av., Northwest corner 42d St.
North of Library, second floor.

M. H. HARTMANN,
39 East 28th St., N. Y. City.
ARTISTIC PICTURE FRAMING A SPECIALTY.
Artist's Materials of Every Description
PLASTER STATUARY.

Spero's
281 5th Ave. Cor. 30th St.
Millinery Importer
Announces
SPRING OPENING
We are renowned manufacturers of hats for the trade. Also sell direct to the consumer enabling you to buy smart styles at wholesale prices.

Telephone Greeley 3766.
A. GERCHTRUK
FRENCH LADIES' TAILOR AND FURRIER
37 W. 38th St. New York

VIOLINS
Full line of accessories for all string instruments a specialty.
Write for catalogue.
BEGINNERS' INSTRUMENTS complete $5
EBONY TRIMMING
ARTIST GRADES
SPECIAL $25
A. STATHOPOULO
Musical Instruments
247 West 42nd St.

THE FORUM.

FOR NEW COUNTY.

Editors, Plainfield Daily Press:

The citizens of South Plainfield are very much interested in Mayor N. B. Smalley's proposition to create a new county with Plainfield as the county seat. The benefits and convenience the inhabitants in the proposed county would receive are beyond conception. As we are situated here in South Plainfield being at the extreme end of Middlesex county, we get practically no improvements from Middlesex county, our county roads and bridges are in horrible condition and always have been so, no matter what party is in power; in other words we are too far from headquarters to receive any recognition from our county officials. Our county tax keeps increasing continually and what the people have to show for it, I fail to see.

If a taxpayer or citizen has any business at the court house or county clerk's office it takes a whole day to get there and back as we have no direct means of travel to New Brunswick. If a citizen is fortunate enough to have a high-power automobile he can get along very well. Plainfield's Chamber of Commerce is at the present time wrestling with the problem of booming Plainfield. It seems to me if they would take up this proposition and help carry it through to success, Plainfield would have such an enormous growth in five years that it would astonish its most optimistic person in the whole community. It will be argued by the opponents of the plan that we would have to build a court house, county clerk's office, etc. This would be true, but we are paying for those same buildings at the present time. Somerset and Union counties have recently built new court houses, while Middlesex county has just erected a costly county clerk's office and are at present agitating the erection of a new court house. These we will have to be paid for by the people in their respective counties and why not by all means have one of our own, where it will do our people the most good. It is to be hoped that Mayor Smalley's proposition will succeed and if we have a constitutional convention let us see to it that provision is made for this change. Let us do as Mayor Smalley suggests, rally around the historical Washington Rock on the Fourth of July and assert our independence of Middlesex, Somerset and Union counties.

WILLIAM J. HAMILTON.
South Plainfield.

—Read the Press want ads.

BOY SCOUT MEETING.

The regular meeting of the Bethel chapel boy scout patrols will be held in the church rooms tonight. Twenty-five tenderfoot members will receive their badges.

—Press want ads. pay.

Mid-Day Cabaret, 8th Floor

33 Years Leaders of Fashion
Simpson Crawford Co.
SIXTH AVE. 19TH TO 20TH STREET. NEW YORK

IN NEW YORK'S SHOPPING CENTER

A Word from Our Contract Department on
Furnishing Your Country Home

THE CONTRACT DEPARTMENT of the Simpson Crawford Company requests the privilege of estimating on the complete furnishing of your cottage at the seashore or Summer home in the country.

On the Fifth Floor in the office of the CONTRACT DEPARTMENT are experts, who will lay out schemes or offer suggestions for your Foyer Hall, Living Room, Dining Room and Bed Rooms, or for the house in its entirety, without charge.

SPECIAL PRICE CONCESSIONS
WE CALL ATTENTION TO THE FOLLOWING:

The facilities of our CONTRACT DEPARTMENT for carrying out the complete furnishing of your home to the point where it is ready to step right into without any inconvenience, can only be understood after you have allowed us to submit you an estimate and a scheme.
If the order is placed in our hands, the work will be executed in the most thorough manner and by skillful men, who are used to such work.

If you have a country home to be furnished, call at our CONTRACT OFFICE, Fifth Floor, 19th Street side, or 'phone 2100 Chelsea, and we will have a representative interview you at once.

SIMPSON CRAWFORD CO., 6th Ave., 19th to 20th St.

HEARINGS OCCUPY TIME OF COUNCIL

Street Improvement Matters Give Citizens Opportunity to Voice Their Opinions.

SEWER ASSESSMENTS

As to Madison Avenue Widening, Some Affected Property Owners Object to Schedule of Benefits and Damages.

There was so much time consumed last night with public hearings on ordinances for proposed street improvements, and the revised and amended sewer assessment by Howard C. Tracy, E. A. Laing and H. B. MacDonald and the report of the commissioners, E. T. Barrows, Michael Riffner and Howard C. Tracy, in the matter of widening Madison avenue between Front street and the railroad, that it was nearly 10 o'clock when the Common Council took up the regular business of the March session.

The first public hearing was on the proposed widening of Sycamore street, between Fifth and Sixth streets. S. S. Sweckhamer, representing Mary W. Alpough, said that his client had donated certain land for this improvement and he hoped that the actual work would place no further burden of taxation on her. He did not oppose the widening. This ordinance was passed on third reading as well as the ordinances to establish grades in certain streets and to change the grade on South Second street between View and Rock avenues.

An opportunity was given the Council to treat with property-owners in the matter of extending Kensington avenue. George E. Sovereign, one of the largest property-owners affected, notified the Council that he had been called away and would be glad to met the members later. V. W. Nash, Jr., representing Jonathan Clawson, and George W. Bird, representing Mrs. Agnes R. Bird, both of whom own property affected by the opening, addressed the Council, stating that they were ready to treat with the city for the sale of the land. They said that they were willing to meet the city half way. They did not oppose the improvement, but simply want their clients to receive a fair compensation for their property to be used for the improvement. On motion of Mr. Mygatt the matter was laid over until the April meeting, giving further opportunity to treat with the above named property-owners.

Lamar VanSyckel and Donald McInnes were the only two property-owners appearing to protest against the amended sewer assessment, and after they had stated their objections Mr. Mygatt's resolution that the amended report be confirmed was adopted. Mr. VanSyckel's objection was based on the fact that more expense had not been placed on the city, and in his case he will get little or no use of the sewer. Mr. McInnes complained that only thirty-two feet of his land on Monroe avenue would be benefited, while the balance of 209 feet would receive no benefit. In response to a question from Mr. Calkins both Mr. VanSykcel and Mr. McInnes stated that W. R. Completon had represented them at the previous hearing. They did not know why he was not present at this time.

William Newcorn, representing the Dreier estate; W. S. Angleman, representing the lessees of the Dreier estate, and J. Henry Crane, representing Wadley & Goodenough, appeared before the Council to protest against confirmation of the report of the commissioners in the matter of widening Madison avenue. Mr. Newcorn declared the assessment of benefits and damages in the case of his clients to be the most inequitable he had ever known. The commissioners allow the Dreier estate $4,874 in benefits and gives $11,912 in damages, which Mr. Newcorn said was out of reasonable proportion. By comparison he cited the assessment on the Endress property, opposite where he said that the benefits exceeded the damages by $172. In this case provision for the widening had been made years ago.

Mr. Angleman's argument was that the lessees of the property, Mr. and Mrs. Harry Dreier, were entitled to compensation under the law, and the commissioners had not made any allowance for them. Mr. Angleman and Councilman Calkins engaged in a little "jolly" as to the phrasing of the ordinance where it refers to "owners or occupants" and "owners or occupants," it occurring both ways. Mr. Angleman thought there was no doubt as to the real intent, but being included.

In the case of Wadley & Goodenough, the commissioners allowed the owners $151.12 in excess of damages, which Mr. Crane did not think was sufficient. He estimated that it would cost the firm $985 to make changes if the street was widened. He returned to the commissioner's expert having passed upon the matter, and in answer to Mr. Mygatt's question as to who the expert was, he said that it was Charles H. Hand.

Upon Mr. Mygatt's motion this whole matter was referred to the Council as a committee of the whole.

—Press want ads. pay.

AMUSEMENTS.

PROCTOR'S

THE HOME THEATRE
MOTION PICTURES
AND
VAUDEVILLE
DAILY, MATINEE AND NIGHT
AT 2 P. M., 7 P. M., 9 P. M.
NEW COMPANIES
MONDAY AND THURSDAY
TODAY'S VAUDEVILLE
Harry Ladell & His Cabaret Girls, Musical Comedy; Creo, the Great French Illusion; Stermany Grantley & Co., Com. Sk., "A Western Queen;" Juggling Bennons, Indian Club Experts; Jeanette Lowrie, Singing Comedienne; 5 Reels of Moving Pictures.

PAUL RAINEY AFRICAN HUNT
MOTION PICTURES
PLAINFIELD THEATRE
Friday, Mar. 7
Matinee at 2:15 P.M.
Prices 25c, 35c, 50c
Evening at 8:15
Prices 25c, 50c, 75c

AUCTIONEERS.

Murray, the Auctioneer
BROKER AND APPRAISER,
Over 22 years' experience in conducting sales. I buy, sell and exchange household goods and merchandise of all kinds; over 50 storage rooms; terms very reasonable. furniture, trunks stored, and china crated and packed with care. Auction rooms, 326 West Front street; two floors; Plainfield N. J.; 'Phone 666.

The Leading
Auctioneers
W. A. SCHORB & CO.
Also Dealers in Second Hand Furniture—Bought and Sold.
120 Madison Av., Jackson Bldg
Telephone 1707-W

Our business is negotiating small or large loans for people keeping house.
We charge a reasonable service fee, arrange payments either weekly or monthly, and give each customer a memorandum of agreement.
Honorable Dealing and Courteous Treatment.
HOUSEHOLD LOAN CO.,
148 East Front Street,
Plainfield, N. J.

EYES
For Tired Eyes and Dull Headaches consult
ROBERTS
EYE SIGHT SPECIALIST
Eyes examined FREE
Eye Glasses $1.50 up
148 East Front St.

FLOWERS
FOR ALL OCCASIONS
STANLEY
150 EAST FRONT STREET.
Telephone 928.
Daily shipments from our greenhouse. Decorations for weddings and banquets. Dealer in Fine Flowers, Palms and Ferns. We deliver in Greater New York or any city of the United States. Floral design work by floral artists. Prices always moderate.

James M. Pettit
Funeral Director
Tel. 1003-w. 77 Chatham St.

L. L. MANNING & SON,
STEAM GRANITE WORKS
Corner Central Ave. and West Front St.
Opposite First Baptist Church.

FLOUR FLOUR
PILLSBURY
GOLD MEDAL
HECKERS
$6.25 A Barrel
NEUMAN BROS.
GROCERS
Watchung Ave. and Fifth St. Telephone 760
Efficient and Rapid Delivery Service to All Parts of the City

HAND'S EXPRESS CO.
OLD RELIABLE
STORAGE
All Rooms Separate, Light and Dry
Furniture Packed and Shipped
Office 69 Somerset St. 'Phone 541

T. A. Moore
UNDERTAKER
612 E. Sixth St.
TEL. 741-R

Established 1872.
P. CASEY & SON,
UNDERTAKERS AND EMBALMERS
Office 116 Park Avenue. Tel. 884-W. Res. 417 W. 3d St., Tel. 584-W. Office open day and night. N. Y. office 10 E. 22d St. Tel. 2094-Gramercy.

A. M. RUNYON & SON,
UNDERTAKERS
402 Park Avenue. Telephone No. 40.
Office open day and night.
Office of Hillside Cemetery.
New York office—50 Great Jones St.
Tel. call 3345-Spring.
New York Embalmers License—1220.
New York Registered Licensed Undertaker No. 318.

JAS. J. CHAS. A.
J. J. & C. A. HIGGINS
FUNERAL PARLORS
Park Ave., Cor. Fourth St. Tel. 1753-J
Our Booklet Entitled
"A Modern Mortuary Establishment"
Sent Upon Request.

MARRIED.

JOHNSTON—DARLING—At Plainfield, N. J., March 1, 1913, by the Rev. E. Vicars Stevenson, Annie Ramsay Johnston, daughter of W. R. T. Johnston, of Brooklyn, N. Y., to Henry Everett Darling, of New York city.

DIED.

ANGERBAUER—On Sunday, March 2, 1913, Joseph Angerbauer, aged 74 years.

Funeral services at his late residence, 318 East Third street, on Wednesday, March 5, at half-past two p. m. Interment in Hillside cemetery.

HELP WANTED—MALE.

WANTED—Boy for messenger service, with wheel; must be 16 years old. Western Union Telegraph Co. 3 4 3

HELP WANTED—Winders, experienced on either soft or hard silk; steady work; good wages. Summit Silk Company, Summit, N. J. 3 3 6

SITUATIONS WANTED—MALE.

CHAUFFEUR wishes position. Address W. J., 631 West Fourth street. 3 3 1mo

YOUNG colored man wishes position as houseman or day's work housecleaning or polishing floors: good reference. Address 60 Elm place. 3 4 2

YOUNG man, Swedish, wants place as cook in private family, hotel or boarding-house; excellent (four years) Plainfield reference. Call Mrs. Keller's agency, 22 Somerset place; 'Phone 1724. 3 4 3

FOR SALE OR TO LET.

FOR SALE OR TO LET—Property on West Seventh street, 10 minutes' walk to North Avenue station; 140 feet front, 250 feet deep; 10 room house and barn, will be sold as they are at bargain; will rent to desirable tenant; put in A-1 condition, with all improvements. For particulars, address Owner, care of Press. 3 4 2 tu-f

AUTOMOBILES FOR SALE.

FOR SALE—"Reo the Fifth," five passenger touring car, 1912 model, in first class order; used only a few months. Address P. O. Box 470, New Brunswick, N. J. 2 27 6

FOR SALE—1912 Oldsmobile, fully equipped; driven less than 2,000 miles. Can be seen at Plainfield Auto Tire Co. 2 11 tf

-CLASSIFIED ADVERTISEMENTS-

COPY RECEIVED UNTIL 1:30 P. M. DAILY

One cent a Word for first insertion, one-half a cent a word for each subsequent insertion of the same advertisement for less than one month. Fifty cents a line, (six words) for one month. DOUBLE CHARGE FOR CAPITALS. NO ADVERTISEMENT RECEIVED FOR LESS THAN 10 CENTS.

The Plainfield Daily Press cannot give information regarding advertisements for which answers are to be sent care of the Press. Persons replying to office addresses must mail or leave written answers as stated in advertisement.

HELP WANTED—FEMALE.

WANTED—Good Swedish, Danish or German cook, to help with laundry; references required. Apply 718 Madison avenue. 2 19 tf

GIRL, residing in Plainfield, wanted for office work; preference given to one with some experience in typewriting; $5 a week to start. Apply in writing to A. B. C., care Daily Press. 3 3 tf

LADY stenographer, of experience and education, wanted; need not necessarily engage immediately. Apply, by letter only, stating experience, etc., to New Jersey Law Journal, Plainfield. 3 1 tf

WANTED—Girl or woman for general housework; two in family. 1340 George street; 'Phone 2063-R. 3 3 3

WANTED — Competent chambermaid and waitress (white); must sleep home; references required. Call evenings at 911 Watchung avenue. 3 3 2

EXPERIENCED waitress and chambermaid wanted at once, in small family; good wages. Call Mrs. Keller's agency, 22 Somerset place; 'Phone 1724. 3 4 2

WANTED—Neat, capable white girl, to do housework and assist with baby. 982 Madison avenue. 3 4 tf

GIRL to take care of children afternoons and Saturdays. 543 East Second street. 3 4 3

GIRL wanted as cashier in meat market. Address Cashier, care Press. 3 4 3

WANTED—Girl for general housework; family two. 215 East Second street. 3 4 tf

WANTED—Competent woman for general housework; three in family. 8 West Seventh street.

WANTED—Woman to care for invalid child. Apply to Dr. E. Rushmore, 429 Park avenue.

WANTED—Woman for general housework; small family; reference required. 123 East Sixth street. 3 4 tf

WANTED — Experienced colored chambermaid and waitress. Apply 210 West Eighth street. 3 4 3

WANTED—Settled colored woman for chambermaid and waitress. No. 415 West Seventh street. 3 4 3

WANTED—Able woman for day's work; personal reference required. Apply 313 Franklin place. 3 4 3

WHITE woman for general housework in small family; must be neat and clean; good wages and home comforts. Apply at 177 Watchung avenue, North Plainfield. 3 3 12

SITUATIONS WANTED—FEMALE.

EXPERIENCED laundress wants washing at home; three years' reference. Apply 303 Madison avenue.

EXPERIENCED laundress wishes work at home or by day. 621 West Third street. 3 1 3

GOOD white laundress wants family washing at home. Address G. W. L., care Daily Press.

DRESSMAKER wants engagements by day, $1.60. Address Dressmaker, care Press. 3 4 3

TWO girls wish positions together, one as cook, other as chambermaid and waitress. Call 722 East Seventh street. 3 4 3

LAUNDRESS wishes work to do at home, or go out. 636 West Third street. 3 3 3

YOUNG lady, 18, desires position, office or cashier. C. H., 321 East Fifth street.

EXPERIENCED laundress wants Tuesdays and Wednesdays out; best reference. 303 Madison avenue. 3 3 2

WANTED—Situation as cashier and bookkeeper, 16 years experience with former employer. Address Mrs. S., care Press. 3 3 3

POLISH woman wants to take washing home; references. 729 South Second street. 2 28 tf

FOR SALE—CHICKENS AND EGGS.

FOR SALE—Several choice pens of thoroughbred White Orpingtons; Cook strain. No. 211 Lee place. 3 3 2

FOR SALE—Thoroughbred White Orpington cockerels, $2.00; setting hens, $1.35. Chestnut Hill Poultry Yards, No. 1312 Columbia avenue. 3 3 2

WHITE Wyandotte eggs for setting, 60c for 13. 649 Essex street. 3 4 3

EGGS for hatching from prize winning R. I. Reds; heavy winter layers. 1231 Lenox avenue; Tel. 1693-J. 2 25 12

ROOMS AND BOARD.

FURNISHED room to rent; center of town; light and airy and improvements. 334 East Fifth street. 6 15 tf

TO LET—2 unfurnished rooms or furnished. 353 East Third street. 3 1 3

TO LET—Large and small furnished front rooms, light housekeeping. 308 East Front street. 3 1 3

TO LET—Furnished room, with board, with or without private bath 423 Park avenue. 2 19 1

FOR RENT—A pleasant front room to lady or two gentlemen. Apply No. 452 Orchard place, city. 3 4

TO LET—With board, two rooms terms reasonable. 110 East Fifth street. 3 4 6

TO LET—An attractive room, with board. Mrs. L. R. Williams, 13 Crescent avenue. 2 24

FOR SALE.

FOR SALE—Roll top desk, French dressing table, gas radiator, iron beds. 15 Grove street. 2 7 1mo

AUCTION SALE of a 12-room brick house at 14 Regent street, on Saturday, March 8, at 2:30, on the premises; rain or shine. M. F. Gano. 3 1 6

FRESH cow, with calf, for sale Apply Thomas Saverd, South Plainfield. 3 3 3

SMALL business for sale cheap. Address P., Plainfield Daily Press. 3 4 3

TO BE DISPOSED OF AT AUCTION—Several lots of storage goods will be sold at auction on Thursday, March 6, at 1:30 sharp, including household goods, trunks, barrels and contents, and many articles too numerous to mention. The sale will take place at 119 North avenue, formerly the McVey restaurant. Murray, the auctioneer, will conduct the sale.

FOR SALE—All kinds of fine gloves, lined and unlined, a large variety of buckskin gloves and gauntlets for working and driving; kid gloves, slightly damaged, at half price. Plainfield Glove Store, 58 Somerset street. 9 27 tf

REAL ESATE AGENTS.

REAL ESTATE for sale, rent and exchange. Insurance in strong companies at lowest rates; money loaned on real estate. Thickstun & Emmons, 197 North avenue. tf

EMPLOYMENT AGENCIES.

EMPLOYMENT Agency, Mrs. Keller, 22 Somerset place, the oldest and most reliable (all nationalities) 'Phone 1724. 7 1 tf

MURRAY'S Employment Registry Office, for reliable help and good situations; all nationalities; male and female; help sent anywhere. 326 West Front street, near Grove, at Murray's auction rooms; 'Phone 666. 12 5 tf

F. J. SKINNER, employment agency, 146 Central Ave.; 'Phone 1953. First-class help and first-class places furnished. 11 9 tf

MONEY TO LOAN.

TITLES abstracted for purchasers of real estate and bond and mortgage loans. Chas. J. McNabb, 209 North avenue. 2 18 tf

MONEY TO LOAN on bond and mortgage. Mulford, opposite depot. 12 28 tf

MONEY TO LOAN on bond and mortgage. J. T. Vail. 5 9 tf

$25,000 TO LOAN at 5 per cent., in sums to suit, on good mortgages. Elston M. French, 171 North avenue. 9 19 tf

FOR RENT.

NEW eight room house, parquet floors, near Netherwood district; south side; rent $35. Apply Ernest Hand. 3 1 4

TO LET—New double house, six rooms and bath; city water, toilet and gas; rent $14. M. F. Gano, 142 North avenue. 2 21 tf

TO LET—House, with all improvements; reasonable arrangements can be made to the right party. Address X. Y., care of Press. 3 4 12

TO LET—Large 5-room corner flat; improvements. Callahan & Son, Richmond and Third streets 2 25 tf

MISCELLANEOUS.

WOMEN WANTED to use Scrub-E-Z. Apply with ten cents to A. E. Force & Co., Daley Bros., grocers; Great Atlantic and Pacific Tea Co., Scheuer & Sons, grocers, Plainfield. 2 4 1mo eod

EASTER chocolates, Easter perfumes, also Easter egg dyes now ready at Nagle's new pharmacy. Try our White Pine Cough Syrup. 2 19 tf

MRS. BONY Street dresses and evening gowns. Wedding gowns a specialty. Work guaranteed. Call 417 East Fifth street. 2 14 1mo

H. H. BUTLER, D. V. S.—Pet animals a specialty. OFFICE AT WM. T. CAMPBELL'S, 108 Somerset street, 'Phone 230. Hospital for dogs. (Cut out for reference.) 1 8 tf

REAL ESTATE FOR SALE.

FOR SALE—House, 8 rooms, bath, large reception hall, in good condition; convenient to station, schools, churches; price to suit purchaser. Address Fairview, care Daily Press. 2 27 tf

FOR SALE—House, corner Mountain avenue and Somerset street; bargain; liberal mortgage taken back. W. A. Coddington, 212 Park avenue, city. 3 4 3

FOR SALE CHEAP—Two fifty-foot lots on Lenox avenue; street improved. 218 Leland avenue. 2 24 1mo

FOR SALE—8-room house; all improvements. 719 Essex street. 3 3 6

FOR SALE—Good house, five rooms and attic, on line of improvement; half acre or more; $600 cash, balance to suit. Inquire Fountain, 321 Park avenue. 3 1 3

FOR SALE—House, 413 East Sixth street; bargain; liberal mortgage taken back. W. A. Coddington, 212 Park avenue, city. 3 4 3

WILL SACRIFICE TO QUICK BUYER, 7-ROOM HOUSE; ALL IMPROVEMENTS; QUICK, CARE DAILY PRESS. 3 4 3 tu-w-f

FOR SALE—Modern 9-room house, all improvements; good location; 8 minutes from station. Address C. H. Tompkins, 134 Crescent avenue. 2 26 6

RESIDENTIAL property, good location; house contains 10 rooms, all improvements; lot 150x250 feet; price $8,500; terms reasonable. Apply to J. R. Waterhouse, P. O. B. 194, New York City. 2 21 1mo

FOR SALE—Six-room house, part improvements. Inquire 135 Duer street. 2 11 tf

FOR SALE—7-room house, all improvements; pleasant location. 71 Chatham street. 1 30 tf

FOR SALE—Fine lot, 150 feet, on Cedarbrook terrace, corner Prospect avenue. J. T. Vail. 1 15 tf

LOST AND FOUND.

LOST—A Turquois and pearl necklace, between Rose street and Arlington avenue and St. Mary's church; reward. Address Necklace, care Daily Press. 3 3 3

$200 REWARD for return of pocketbook containing chamois bag, with four diamond rings and large diamond horseshoe pin; lost while walking through Fanwood. Mrs. C. R. Hall, Fanwood, N. J. 3 1 3

LOST—Pair eyeglasses. Monday afternoon, between Estil's and Woodhull & Martin's. Finder please leave 720 Hobart avenue, or 'Phone 184-W.

LOST—Gray and black striped cat, bottoms of feet black; part Angora. Reward if returned to Titsworth, 409 Arlington avenue. 3 3 2

LOST—Between Hillside avenue and Smith's Pond, Netherwood, small leather bag with soiled clothes. Reward at 955 Hillside avenue. 2 8 tf

FOR SALE OR EXCHANGE.

FOR SALE OR EXCHANGE—1378 Park avenue, nine-room house; improvements; lot 50x300. William Bourgeois, owner and builder, telephone 417-W. 2 15 1mo

FOR RENT.

TO LET—1348 West Front street, flat of four nice large light rooms with private hall, bathroom, three pug clothes closets and steam heat. Rent seventeen ($17.00) dollars.

To Let—At twelve ($12) dollars, four room houses, Nos. 6 to 24 Johannis place. First floor has a parlor, kitchen and living room combined, a toilet apartment, a sink and laundry tubs. Second floor has two fine rooms, three clothes closets. It is near Clinton Avenue station. Main line car is within seventy-five feet from the house.

To Let—81 Laramie Road, a five-room house, handsomely decorated, all improvements. Rent fifteen ($15.00) dollars.

To Let—For ten ($10.00) dollars, a four-room house on Bradford avenue, near De Kalb avenue, with city water, laundry tubs and toilet in the house.

To Let—1334 West Front street, at a reasonable price. A separate yard, six sheds, a stable, with five stalls, large carriage room and large hay loft.

Jersey State Realty Co., 1346 West Front street. 11 8 tf

TO LET—New flat, Somerset and Summit avenue; all improvements; $17. 2 15 tf

TO LET—4 and 5 room apartment; part improvements. Inquire 701 East Sixth street. 3 4 3

TO LET—Up-to-date flats, Jackson building. Inquire Janitor. 10 29 tf

TO LET—Small office, in city building, 149 North avenue. Inquire Room 11, City Building. 3 1 6

TO LET—Dwelling, No. 15 West End avenue; 8 rooms and bath; all improvements; also upper apartment, No. 928 West Front street, 7 rooms and bath. Henry Liefke, 812 West Front street, or 146 Park avenue. 3 4 tf

FIVE rooms to let, with all improvements. 306 East Second street. 3 1 3

TO LET—Four room house, West Third street. Inquire 39 Summit avenue. 3 1 1

SEVEN room house, 177 Duer street, to rent; city water. Inquire E. P. Gano, Greenbrook road. 3 3

FOR RENT—Two apartments, $18, 548 West Fifth street, all improvements except heat. Apply 814 East Third street; 'Phone 640-W. 2 24 tf

TO LET—April 1, house, 6 rooms and bath; all improvements; steam heat; corner Summit avenue and Verdon street. Inquire 75 Grandview avenue. 3 3 3

TO LET—Handsome apartments; all improvements; central location; moderate rent. Inquire of P. C. Thomsen, 306 East Front street. 2 21 tf

FOR RENT—6 room house; $15 per month; 612 New street. Apply 512 Division street. 2 20 tf

TWO-FAMILY house, 6 and 7 rooms; all improvements; house, 8 rooms, all improvements. Apply 108 Central avenue. 2 17 1mo

TO LET—Half double house, seven rooms; improvements; centrally located. Neuman Bros. 2 3

FOR RENT—Flat, 38 Somerset street; all improvements. Inquire Rothberg's Clothing Store. 1 2 tf

FINE large store to let, 38 and 40 Somerset street, now occupied by Standard Automobile and Tire Co. L. M. French. 1 20 tf

MOVING PICTURE OR STEREOPTICON SHEET FOR RENT; big enough for the largest hall. Apply Daily Press office. tf

TO LET—To small colored family, 6 room house on Westervelt avenue, north of Mountain avenue. J. V. E. Vanderhoef, at Woodhull & Martin's Co. 11 25 tf

HOUSES, $15; flats, $12 to $17; stores, $7 to $50. D. McInnes, 132 West Third street; Tel. 640-W. 11 1 tf

TO LET—Two corner flats, private entrance and bath; steam heat. Apply Neuman Bros. 12 1 tf

FLAT to let; 6 rooms; all improvements; $16; 140 East Second street. Inquire of William Hand. 11 5 tf

TO LET—Up-to-date apartments; 940 Arlington avenue. Inquire 423 John street. 11 3 tf

TO LET—Five room apartments; 423 John street. Inquire on premises. 11 3 tf

TO LET—Two 3-room apartments; Harrison avenue. M. F. Gano, 142 North avenue. 11 1 tf

FOUR-ROOM flat to let, with art improvements; 714 Webster place. Apply 770 Woodland avenue. 10 1 tf

PROMINENT MEN WHO WILL MAKE UP THE NEW CABINET UNDER PRESIDENT WILSON.

Copyright by G. V. Buck, from Underwood & Underwood.

Postmaster General—Albert S. Burleson, of Texas.

Secretary of Commerce—William C. Redfield, of New York.

Secretary of the Interior—Franklin K. Lane, of California.

Secretary of Agriculture—David F. Houston, of Missouri.

Secretary of Labor—William B. Wilson, of Pennsylvania.

THE NEW CABINET.

Secretary of State—William J. Bryan, of Nebraska.

Secretary of the Treasury—William G. McAdoo, of New York.

Attorney General—James C. McReynolds, of Tennessee.

Secretary of War—Lindley M. Garrison, of New Jersey.

Secretary of the Navy—Josephus Daniels, of North Carolina.

CAREER OF THE NEW PRESIDENT.

Born at Staunton, Va., Dec. 29, 1856, the son of Rev. Joseph R. and Mrs. Jessie Woodrow Wilson.

Passed his boyhood in the South, residing at Augusta, Ga., Columbia, S. C., and Wilmington, N. C., where his father occupied pulpits.

Entered Princeton College in 1879 and was graduated with high honors four years later.

Entered the law department of the University of Virginia in the fall of 1879 and received his diploma in 1881.

Opened a law office in Atlanta in May 1882, and continued to practice his profession there for eighteen months.

Married, June 24, 1885, to Miss Helen Louise Axson, of Savannah, and later in the same year became professor of history and political economy at Bryn Mawr.

Remained at Bryn Mawr three years, when he resigned to accept a similar professorship at Wesleyan University.

Published his first book in 1885, on "Congressional Government," which made for him a name as a scholar and thinker on political questions.

His next book, "The State," published in 1889, was the first work in English to present the subject of the operations of all constitutional governments.

Resigned his chair at Wesleyan in 1890 to become professor of jurisprudence and politics at Princeton University.

In 1893 "Division and Reunion," "An Old Master and Other Political Essays" and "Mere Literature and Other Essays" came from his pen.

In 1896 the publication of "George Washington" added to his reputation as a writer and historian.

Elected president of Princeton University, in 1902, to succeed Dr. Francis L. Patton.

In 1902 published a "History of the People of the United States," said to be the first important work of its kind written by a Southerner.

Named by the Democratic party for governor of New Jersey in 1910, elected in November of that year, and inaugurated January 17, 1911.

In the autumn of 1911 his name was first prominently connected with the presidential nomination.

After a hard fight in the primaries he was nominated by the Democratic party for President at Baltimore, July 2, 1912.

Officially notified of the nomination at his summer home at Seagirt, N. J., August 7, 1912.

Elected twenty-eighth President of the United States, Nov. 5, 1912, receiving 435 electoral votes out of a total of 531.

Resigned the governorship of New Jersey, March 1, 1913, in anticipation of his inauguration as President.

Left Trenton for Washington, March 3, 1913, escorted by practically the entire student body of Princeton University.

Inaugurated President of the United States, March 4, 1913, the first Democrat to hold the office in sixteen years.

BETHEL CHAPEL SCOUTS IN "BETWEEN TWO FIRES"

The performance of the play "Between two Fires," given by Troop No. 7, of the Bethel chapel boy scouts in the church rooms last night scored a big hit with the audience that packed the house. The scouts were assisted in producing the play by the Misses Jennie Walker and Elinore McNeil, and Mrs. Julius Smith. Mrs. Sarah Pryor and Calvin Tildon took the leading parts in the cast.

About $80 was realized which will be turned over to the association treasurer for use in this work. Those in charge wish to extend their thanks to Harold Condict for his kindness and also the friends who contributed so liberally to make the affair a success.

The regularly monthly meeting of the Ladies' Aid Society of the Monroe Avenue M. E. church will be held on Thursday afternoon at 2:30 in the Epworth House. An all-day sewing meeting will be conducted and all of the members are requested to be present.

WHY ALL SCOTLAND LOVES ROBT. BURNS

J. Duncan Spaeth Gives the Reason to the Monday Afternoon Club.

That Robert Burns, the great lyric poet of Scotland, revolutionized the style of writing in his time from the cold, classic and ordinary, to the natural, broad and common, was asserted by Prof. J. Duncan Spaeth, of Princeton University, who paid the famous composer of song and verse a tribute yesterday afternoon in an address before members of the Monday Afternoon Club at the Hartridge Auditorium. Burns' poems, the lecturer said, contain an intimacy with nature, which, being so different from the works of other writers, make them especially loved by the people of Scotland.

"When we recite poems to the children," Prof. Spaeth continued, "we are often asked if the stories the verses tell are really true—if they really happened. And of the works of other poets, we attribute to them great credit for their imagination and wonderful theories; and we tell the children, 'No, the things which we read to them about were just made-up.' But of Burns—everything really happened in Burns' poems. As he guided the plow over the fields of his father's farm he noted incidents of nature, actions of the birds and antics of the wind, which at various times caused him to receive the inspirations later resulting in his most famous lines."

Prof. Spaeth said language is that which is living and not which you hear or see written. He said this was exemplified by Burns. In his various works, the lecturer said, Burns went literally speaking, directly into the souls of his people and they were a part of the inheritance of the past. Burns' works were the fruits of his own life in its gale of love and passion, he said.

In his songs, the speaker added, Burns was perhaps the closest to Scotland. He said they were written not in the dialect of the English or the Scots but in the dialect of the human heart.

In closing Prof. Spaeth proved himself a master recitationist and amused the large audience with his Scottish dialect. He also obliged with the rendition of several songs written by Burns and their quaintness and peculiar charm thrilled his hearers.

Telling of the life of Burns, Prof. Spaeth said in part: "Born in Scotland, near Ayr, January 25, 1759, Burns was instructed in the ordinary branches of the English language by an instructor hired by his father, who was a farmer. At an early age he had to operate the plow and perform other labors of farm life and at the age of twenty-one years attracted wide attention by his productions of poetical pieces."

Continuing the speaker told of his love affair with Jean Armour, a Mauchline girl, which through fate led to the wide publication of his works as he was about to emigrate to a foreign land to avoid the uncomfortable criticisms being heaped upon him because of his life of dissipation, misfortune and recklessness At the age of thirty-seven Burns died, leaving his wife, Jean Armour, and four children. Although his character was marred by imprudence he was an honest, proud, and warm-hearted man, combining sound understanding with high passions, and a vigorous and excursive imagination.

ST. ALBAN'S CANON ON RECONCILIATION

Man's Conscience Will Trouble Him Until He Seeks Salvation, He Says.

"And His Thoughts Troubled Him," was the theme of the discourse by Canon Alexander Macnab, of St. Alban's Cathedral, Toronto, Can., at Grace church, Sunday morning, at which time he addressed a large congregation. In part he spoke as follows:

"No wonder his thoughts troubled him because of the handwriting on the wall. I suppose your thoughts have troubled you. Actions grow out of thoughts and thoughts grow out of actions. No matter what a man's position or power may be in life if he is not living in the right way his thoughts trouble him.

"Babylon was a great city of tremendous size, with twenty-five gates on a side, with great avenues joining them. Among the great buildings was the magnificent temple of Nirvana and the enormous palace of the king. There came a time when Belshazzar gave a banquet in his palace. At that time he brought in the sacred vessels which his father had brought from the Hebrew temple in Jerusalem and his guests drank wine from them."

The preacher then gave a graphic picture of the banquet and of the appearance of the handwriting on the wall and of the interpretation of the same by the prophet Daniel. He then went on to say:

"Everyone has a time when trouble, sorrow or disappointment comes to him or his thoughts trouble him for one reason or another. Then if we wilfully shut our eyes to these handwritings on the wall of the mind there will come a time when it is too late.

"There are very many whose thoughts never trouble them. That is for them a time of serious moral decay. If you shut your eyes and ears wilfully, God will say to you 'Thou are weighed in the balance and found wanting.' Work is often neglected because people say 'Let someone else do that for they can do it better than I.' Their thoughts are not troubling them with regard to their responsibility.

"The criminal may turn away to another country but he cannot get away from his conscience, his guilty thoughts. The judgment of his thoughts is ever with him.

"All but the very careless think some of the future but if our bodies are thought of and cared for at the expense of the soul, there will come a time when a bed of sickness or some catastrophy will force our thoughts to trouble us, and to consider the soul's failure. Sin must be taken away out of the life before there can be any real peace of the soul. The warning for us is to be the handwriting on the wall to trouble us. This is the day to seek for reconciliation. 'Behold now is the day of salvation.'"

HURLS COUPLE INTO AIR

(Continued from page 1.)

60 feet long, containing four attachable houses, and eight separate apartments.

The part of the building designated as No. 627-A, where the explosion took place, is entirely wrecked. The roof is partly blown off, and the front and rear a mass of ruins. The apartments at 627 and 629 West Fourth street were badly shaken and will have to be reconstructed before habitation is possible again. The bearing walls are completely demolished and there is danger of the structure collapsing at any moment.

Mr. and Mrs. Harvey have lost everything of material value they possessed except the clothes they wore. A sum of money which they were saving and other valuables are lost in the ruins. Their furniture was either blown in pieces from the house or is laying demolished beneath the fallen parts of the building. There was no insurance on the personal effects.

The owners of the brick row had the property insured against fire but according to Morris Abrams, one of the stockholders of the realty concern, the surety company will contest any claim they may make on the grounds that the destruction was caused by an explosion.

Heroic work on the part of the firemen who responded to the alarm sent in by Patrolman O'Keefe from box 81, is the cause of favorable comment. Captain James Daly, of No. 2 Engine Company, ran into the cellar amid the falling bricks and timber and groping his way in the dark shut off the gas. Captain Mehl, of No. 3, ran into the blazing structure despite warnings from Chief Doane that he was taking his life in his hands by so doing. Mehl was accompanied by Patrolman O'Keefe. They searched the rooms to see if any human being was there.

The jar caused by the explosion ripped the gas meters in the adjoining flats from their connections and the Public Service employes who quickly responded to a summons, had a busy, as well as risky time, turning off the gas at the building line, thereby preventing other explosions.

That no one was killed, the firemen and police consider a miracle. Had Mr. and Mrs. Harvey been in bed there is little doubt but that they would have met instant death they claim.

That anyone would endanger the lives and property of so many people for the purpose of looting a meter of twenty-five or fifty cent pieces has horrified the citizens of the West End and there is some talk of immediate vengeance should any miscreant be caught. Police Chief Patrick Kiely has detailed several men of the department to make investigations under the direction of Detective Sergeant Flynn. The explosion brought to light the fourth incident of thefts of money from quarter meters reported to the police yesterday. There were several other cases last week.

According to a statement made to a Daily Press reporter by Mr. Harvey at the bedside in Muhlenberg Hospital, he and his wife returned shortly after 11 o'clock last night from a church entertainment and as they entered their apartments on the first floor they noticed the odors of escaping illuminating gas. He lighted an oil lamp and accompanied by his wife started for the cellar where they imagined the gas was coming from. As they opened the door leading to the basement the gas which filled the cellar ignited and a terrific explosion occurred.

With part of the stairway leading to the second floor and the front of the house, husband and wife were hurled into the air and landed violently on the sidewalk. Their hair and clothing were in flames as they lay unconscious. Mrs. Harvey regained her senses first and beat out the flames enveloping her body. She quickly put out the flames on her husband's clothing as he was regaining consciousness.

By this time a large crowd had gathered and the two victims of the explosion were lifted from the walk and hurried to Dr. Yood's office in an automobile owned and driven by Harry J. Miller, of Westfield. Mrs. Harvey says this was the second time her meter had been looted within a month.

Other families effected by the explosion are Mr. and Mrs. Mosley and Richard Carter, of 627 West Fourth street; Henry Miller and Samuel Jackson, and relatives, at No. 629. The second floor of No. 629-A is vacant.

The Brotherhood Realty Company which owns the buildings are Jacob A. Fass, Abraham Kunzman and Harry Dreier.

MINOR MATTERS OF THE COUNCIL

Much Routine Business Transacted at City Fathers' March Meeting.

In response to an invitation at the Common Council meeting last night, Mayor Percy H. Stewart and Councilman Francis J. Blatz expressed their willingness to attend sessions of the Public Utilities Commission at Newark on March 11 and 14, at which time the question of a uniform price for gas and electric lights will be discussed. Representatives from various parts of the State will attend.

Mayor Percy H. Stewart called the Council's attention to the necessity of establishing a dog pound and submitted plans prepared by the S. P. C. A. This was referred to the committee on public affairs.

Building Inspector T. O. Doane reported the granting of 22 permits during the month. Horace Adams, clerk of the District Court, reported receipts for the past month of $168.-02 and expenses of $42.93, leaving a balance of $117.90.

Resolutions by Councilman C. C. Randolph, and adopted, transferred $1,000 from the general to the poor fund, authorized the borrowing of $8,000 for sewer extension work and authorized H. C. VanEmburgh, civil engineer, to make the official assessment maps for the year at an expense not to exceed $225.

Mr. Mygatt reported back the communication from W. A. Coddington, representing the John S. Harberger estate, regarding a drain at West Front street and Giraud avenue, and moved that the opinion of the corporation counsel that the city is not responsible, be sent to Mr. Coddington.

Assistant Fire Chief A. D. Jennings was granted an additional $25 for doing the clerical work in the fire department, in accordance with a resolution by Mr. Endress. Another resolution by Mr. Endress, and adopted, authorized the purchase of one thousand feet of hose at an expense of $1,050. A question by Mr. Calkins that he supposed the purchase of the hose was upon the recommendation of Fire Chief Doane, brought forth a smile.

The city clerk was authorized to advertise for bids for furnishing the fire and police departments with oats and hay, in accordance with a resolution by Mr. Endress. They will be received April 7.

Mr. Endress presented a recommendation from the fire committee to the effect that an electrical inspector be appointed to look after all electrical work in the city, including the Gamewell fire and police system. This was referred to the committee on laws and ordinances for the purpose of having a suitable ordinance drafted.

Mr. Endress introduced an ordinance, it being a supplement to the building code, being intended to cover the erection and operation of moving picture theatres. It was read once, laid on the table upon motion of Mr. Blatz and copies of the ordinance will be sent to each member of the Council.

Mr. Reville, chairman of the light committee, explained that the Public Service Corporation is to give a demonstration of street lighting on West Second street, Madison and Central avenues, beginning Wednesday night, and he hoped the councilmen would inspect the same. The lights to be used will include carbon arcs and Tungstens.

An ordinance was introduced by Mr. Mygatt, adopted on two readings and ordered advertised, providing for the permanent pavement of certain streets in the east and west end of the city. It is proposed to issue three year bonds in the sum of $24,000, to be dated July 1, 1913, to be sold for not less than par. The ordinance calls for the appointment of commissioners to assess benefits and a public hearing will be granted on the ordinance on Monday night, April 7. The Council adjourned to meet Monday night, March 10, and all sewer matters were continued until that time.

LAST OFFICIAL ACTS OF PRESIDENT TAFT

(By Telegraph to The Daily Press.)

Washington, March 4.—President Taft's last official act of importance was his veto of the Sundry Civil Bill, which carried about $118,000,000. The veto was based on a provision in the bill appropriating $300,000 for the enforcement of the Sherman anti-Trust law, but which specifically exempted from prosecution all labor organizations and associations of farmers.

The bill was returned to the House, and after a short debate was passed over the veto there by a vote of 256 to 50, after which the House adjourned without day at 12:05 this afternoon.

In the Senate, at 11:52, the hands of the clock were set back to 11:25, and the upper house then received the bill which had just been passed by the House for the second time. In the Senate the bill failed to pass over the veto.

During his last few minutes in office the President signed the rivers and harbors bill, appropriating $100,000,000, and the public buildings bill, which includes an appropriation for the new postoffice in Plainfield, N. J. He also passed the bill creating the new Department of Labor.

The Seaman's protection bill failed because President Taft refused to either sign or veto it.

SOUTH PLAINFIELD B. & L. SELECTS ITS DIRECTORS

The shareholders of the South Plainfield Building and Loan Association at its meeting in Washington Hall, last week, William Hamilton, acting as chairman, and H. J. Manning as secretary, elected these directors: William R. Codington, H. Thornton, Samuel Swartz, Carmine Velesente, Milton Mendel, B. McLaing Rev. J. J. Allen, O. E. Thorne and William Hamilton.

It was voted to hold the annual meeting the third Tuesday in March and the directors' meetings on the third Tuesday of each month, at which time the monthly dues are payable. The board of directors will hold its first meeting tonight when officers will be elected.

WOMEN OWLS ELECT.

These officers were elected at the meeting of the Ladies' Nest of Owls held last night: President, Mrs. Margaret Fitz; vice president Mrs. Hope G. eck; past president, Bessie Brick; invocator, Mrs. May L. Perry; warden, Miss Elizabeth McDonough; treasurer, Miss Annie G. Fleming; financial secretary, Miss Lulu Schlick; recording secretary, Miss Julia Brancatti; sentinel, Miss Anna L. Long; picket, Miss Margaret McCaffery. Harry C. White provided entertainment for the members telling humorist stories and impersonations. H. S. Moore, of Philadelphia, rendered a number of piano selections. Miss Annie Brancatti, soprano, sang several solos.

—Advertise in the Daily Press.

SOME WASHINGTON CORRESPONDENT, THIS

"MAC" SAYS

Several of Plainfield's ball players who are planning to join minor organizations in the course of the next two weeks have been seen together much of late. They are gettig into shape by taking long jaunts over the mountains in the morning and trying out their arms in the P. H. S. gym every afternoon.

The detachment of Yankees that left New York Saturday morning, of which Jack Martin was a member, arrived at Bermuda yesterday morning at 9 o'clock. The voyage south was a rough one but none of the players are any the worse for their experience today.

Ernest Dorsinger, the genial manager of the Plainfield baseball team, will be the contributing sporting editor for next Saturday. Watch for his article in these columns on baseball.

Much speculation in rife over the third and deciding interscholastic contest and the followers of each team are optimistic as to the final result. The wise ones, however, make the same discount for these rash ideas as they do for fish stories.

Captain Woodhull says that his team will surely show the boroughites up this trip, while Captain Townley, of North Plainfield, does not see how the N. P. H. S. boys can lose. Somebody's hopes will have to be shattered.

Y. M. C. A. Color Leaguers are making great preparations for their banquet scheduled for the 28th of this month. Several famous athletes and good speakers will be among the entertainers.

Physical Director E. C. Ostlin, of the local Y. M. C. A., is still on the trail of that wrestling promoter who invaded Plainfield some weeks ago trying to arrange matches for Gus Peterson, the welterweight champion. Ostlin offered to take the title holder on but nothing has been heard from the manager since. That fellow must have been a lime (a small lemon).

During the absence of James Archibold Thompson, manager, captain, coach and chaperon for the Company K basketball team, the schedule of that aggregation has been indefinitely discontinued. His return is uncertain.

HOCKEY TITLE AT STAKE.

The race for championship honors in the Amateur Hockey League tournament will be settled this week, but not without the elucidation of a very intricate problem in percentages caused by the unusual number of tie games that have characterized the season's play. The St. Nicholas team, which is third in the race, will play the Irish-American A. C. tonight at the St. Nicholas Rink. A victory will place them in close proximity to the Hockey Club, which has yet one regularly scheduled game with the Crescents to be played on Friday night and a tie game with the Irish-Americans yet to be decided. The Crescents are now in the lead, but a victory for the Hockey Club players on Friday night will put them in first place.

SOPHS STILL IN IT.

When the Freshmen class team defeated the Seniors in their third meeting of the P. H. S. interclass schedule yesterday afternoon, the sophomores were one the side-lines rejoicing. If the 1915 men defeat the graduating class Friday afternoon they will be tied for first place in the league and a playoff will be necessary. The Sophs have been greatly strengthened by the return of Dealaman, who has been on the ineligible list for the past month.

For Sale advertising will bring you cash for that unused office furniture.

Bowling
OLYMPIA BOWLING ALLEYS
117 EAST SECOND ST.
WILLIAM F. WALTERS, Prop.

SPORTS OF ALL SORTS

ANOTHER WIN FOR N. P. H. S. STRING

Boroughites Score a Creditable Victory When They Wallop Collegians.

Rutgers College Freshmen basketball players, champions of the college interclass league, were forced to swallow a bitter dose of defeat at Saengerbund Hall last night when they bowed to the North Plainfield High School team by a count of 46 to 33. The game was a fast and rough one, featured by many fouls, partially due to the collegians unfamiliarity with school boy rules.

Love, playing in the place of Taylor, put up a sterling game, and it was his basket shooting that kept the boroughites in the lead throughout the entire contest. The first half ended with the score 24 to 14 but the collegians picked themselves up in the final period and put up an excellent guarding game and came near tying the score at one time.

The score:

N. P. H. S.

	G.	F.	P.
Van Mater, f.	5	1	11
Love, f.	11	1	23
Dunning, c.	4	0	8
Townley, g.	2	0	4
Burner, g.	0	0	0
Abrams, g.	0	0	0
	22	2	46

RUTGERS 1916.

	G.	F.	P.
Noble, f.	6	7	19
Magens, f.	1	0	2
Gay, c.	4	0	8
Brown, g.	2	0	4
MacClenz, g.	0	0	0
	13	7	33

Referee, William Taylor.

A LATE START.

A number of girls interested in basketball from North Plainfield, Plainfield, Scotch Plains and Westfield have banded together to form an All-Star aggregation to defeat the Nonpareil girls' team of this city. It is understood that several former Plainfield, Westfield and North Plainfield High School stars are enrolled and they have been holding regular practises on the Scotch Plains court. The game, which will determine the local and suburban title, will probably be staged on the Saengerbund Hall court this Friday night.

TRAVIS LEADS AT GOLF.

Pinehurst, N. C., March 4.—Two hundred and twenty players participated in the opening rounds here yesterday of the ninth annual spring golf tournament. Walter J. Travis led the field with a card of 76. B. Warren Corkran, Baltimore, was second with 78. Among the leaders yesterday were William C. Fownes, Jr., Pittsburgh, former national champion, and Parker W. Whittemore, Brookline, former Massachusetts champion.

P. H. S. AT SAENGERBUND.

In preparation for their third and deciding game of the interscholastic league series with N. P. H. S., the Plainfield High School team was accorded the use of the Saengerbund Hall for practise this afternoon. Coach Wriston had a full squad of candidates out and it is thought that the one afternoon given them to familiarize themselves with the borough court will make a big difference in the final game.

RIVAL FRESHIES MEET.

On the Saengerbund Hall court tomorrow afternoon, the Plainfield High School and North Plainfield High School Freshmen class basketball teams will meet for the first time this season. The N. P. H. S. and P. H. S. sophomores recently met on the court and the game resulted in a win for the local boys.

RIFLE HONORS FOR BORDENTOWN LADS

Jersey School First in Eastern Competition for National Trophy.

Washington, D. C., March 4.—With seven stright victories the Bordentown (N. J.) Military Institute rifle team won first place in the Eastern League Military School rifle matches just ended. Wentworth Military Academy, of Lexington (Mo.), won first place in the Western League, with six victories and one defeat.

St. John's School, of Manlius (N. Y.), finished second in the Eastern division, and St. John's Military Academy, of Delafield (Wis.), and the Harvard Military School, of Los Angeles (Cal.), tied for second place in the Western division.

The Bordentown Military Institute and the Wentworth Military Academy will shoot off for the military school shooting championship in the United States. The final scores follows:

Eastern League—Bordentown, N. J., Military Institute, 920; St. John's School, of Manlius, N. Y., 899; New Mexico Military Academy, 862; Nazareth Hall Military Academy, of Nazareth, Pa., 597; Miami Military Institute, of Germantown, O., 870; New York Military Academy, 852; Randolph Military Academy, of Morristown, N. J., 764. Girard College defaulted.

Western League—Culver Military Academy, of Culver, Ind., 932; Wentworth Military Academy, of Lexington, Mo., 913; St. John's Military Academy, of Delafield, Wis., 920; Harvard Military School, of Los Angeles, Cal., 825; Missouri Military Academy, 788; Hitchcock Military Academy, of San Rafael, Cal., defaulted; Kemper Military School, of Boonville, Mo., 842. Kentucky Military Institute defaulted.

KIRCH WON BROAD JUMP AT Y. M. C. A.

Dilts Came in for Second on the Two Standing Broad Jump Event.

An event consisting of two standing broad jumps was run off at the Y. M. C. A. last night in connection with the athletic activities in the employed boys' class in the association. Fifteen athletes competed in the jumps which were won by Kirch with a leap of 15 feet 8 inches. Dilts came in for second honors, jumping 14 feet 6 inches. The records follow:

Kirch	15-8
Dilts	14-6
Coon	13-6
Moore	13-5
Dawe	13-3
Hafner	13-2
Compton	12-8
Velard	12-6
Debele	12-3
Brocco	12
Moore	12
Causbrook	11-8
Day	11-5
Bach	11-2
Craston	11

COLOR LEAGUE PROGRAM.

Athletic competition is on the schedule for Y. M. C. A. Color Leaguers tonight and Physical Director Ostlin is desirous of having a big representation out as the league is drawing to a close and the final standings will be very much effected by the last few events. The Color League banquet comes on Friday night, March 28, and at that time the cup for the highest point score will be awarded to the winning team.

REAL OBJECT OF BASEBALL UNION

Aim of Players' Fraternity Is to Increase Salaries.

WILL DEMAND IT LATER.

Men Haven't Asked For Representation on National Commission or More Pay, but Will In All Probability, May Precipitate Another War.

By TOMMY CLARK.

More money—that in brief is the explanation of the Baseball Players' fraternity, the organization which is supposed to be seeking an uplift in the profession.

Such moves are recurrent in baseball. About once in every baseball generation, if the financial condition of the game seems to warrant it, the players come forward with demands for reforms, chief among which has always been the request for a larger proportion of the emoluments of baseball.

But once, in 1890, did the players endeavor to enforce their demands by actually going on strike, but that is all that differentiates the Brotherhood revolt from the Union association movement of 1884 and the Players' Protective association of 1900.

The first of these movements, the Union association of 1884, though frankly capitalistic in its organization, nevertheless owed a portion of its ephemeral success to its espousal of the cause of the "downtrodden" players.

The Brotherhood movement six years later was the most serious attempt on the part of the players to control the financial end of baseball yet made. Prior to the revolt the organization had been limited altogether to players under contract to National league clubs.

When the men went out they took with them many of the stars of the American association. But they failed in their effort to control baseball mainly because they failed to make the league pay and, with their backers, consequently lost heart.

The Players' Protective association, formed ten years later, never amounted to much. Coinciding, as its organization did, with the war between the National and American leagues, the players of that day lost sight completely of mutual aid or anything else in the mad scramble after fat contracts.

The present organization asks openly for the better protection of the players while on the field. There can be no objection to that. They have not as yet demanded representation on the national commission, as it was announced they would when the association first took definite shape last September, but this demand may be forthcoming later.

They have not made many financial demands thus far, but that this feature was uppermost in the minds of many who have subscribed to the organization was shown last summer, when in discussing the matter the players said that a demand for half pay on training trips would be asked in 1913. No mention whatever of demands as to salary increase was made, except by some of the Detroit players while on strike last May.

At that time several of the striking players said that "the magnates are getting it all, anyway, while we are getting nothing." That the other players on the Detroit club would have struck for the sake of either Cobb or the principle involved in the attack made by that player upon a spectator in New York is quite unlikely. They sought rather to terrorize the magnates into giving them something and failed utterly because of insufficient organization.

Should any attempt be made to strike at the present time such movement would necessarily result in failure. Organized baseball is far more strongly fortified today than it was in 1890, when the unsuccessful Brotherhood revolt occurred. But it is not likely that players in the light of past experiences and with so wise a head as David Fultz leading the association will attempt any movement of this sort, at least until they have extended their organization to at least as low as Class B.

Then, if a considerable percentage of their members do not succumb to tempting offers sure to be made by the magnates of the two big leagues in event of a strike, they can go out with some reasonable prospects of success. A strike under existing conditions would be almost necessarily fatal.

Bock Beer

an exceptional fine beer is now on sale, its health-giving qualities are unsurpassed. It is brewed by the

Bartholomay Brewery
Rochester, N. Y.

Don't miss an opportunity to try this delicious brew which delights the palate of all lovers of good beer.

Distributed by

Henry Haurand
Plainfield, N. J.
Telephone 229

CUBS HAVE BEST CATCHERS.

With Archer and Bresnahan Team Will Rank First Behind Bat.

In adding Roger Bresnahan to his catching staff Owner Murphy of the Chicago Cubs has now arranged the greatest catching staff in the country and probably the strongest in the history of baseball.

Jimmy Archer is regarded as the game's greatest catcher today, and Bresnahan is one of the few close behind the wonderful Cub. Between these two Manager Evers will always have a great catcher on duty and to a certain extent offset in this way the loss of Chance, Tinker and Brown.

It is understood that Bresnahan and Archer will catch alternately, working an equal number of contests throughout the year.

DEVELOP JAVELIN THROWERS.

America Should Try to Make This Branch of Sport More Popular.

A subject that is worthy of the attention of athletic officials throughout the United States is the development of javelin throwers in this country who will be able to at least make a respectable showing against the men of northern Europe at future Olympiads.

There is only one reason why America doesn't get her share of the javelin prizes, and that is because we don't pay any attention to that sport. In Sweden, in Norway and in Finland a javelin champion is the biggest of all athletes. Erick Lemming, the Swedish police clerk who has won the "best hand" javelin throw at three Olympiads, is a national hero.

Hank O'Day's Future.

Hank O'Day said last summer that he'd never umpire again, but it is believed that when Hank hears the call of the diamond next spring he will reconsider. He'll be welcome in whichever league he appears.

Big Boat Race For March 15.

The annual eight oared varsity boat race between the Oxford and Cambridge crews will probably occur on Saturday, March 15, 1913, on the Thames river. The varsity sports at Queen's club will take place the same afternoon.

Baseball Season Opens April 10.

Pennant campaigning in the two major circuits will be started again on April 10 in 1913 and close Oct. 4 in the east and Oct. 5 in the west. American league dates will be drafted Jan. 2 at a session at French Lick Springs. National league schedules will be drawn up in New York, Feb. 11.

CHANCE WOULD NOT TAKE WILSON AS GIFT.

Big Chief Wilson, the Pittsburgh Pirates' outfielder, is a great ball player, but Frank Chance said last year that he wouldn't take him as a gift. It seems that one day Chance was spiked, and as he was removing his shoe Wilson passed him with the remark:

"I hope you are not hurt!"

Chance looked up in surprise and frowned.

"Wilson isn't the kind of man I want," remarked Chance to the Cubs when he reached the bench. "He should have said, 'I hope you lose your leg the next time!'"

GEERS' GREAT DRIVING.

Veteran Harness Reinsman Has Placed Twenty-seven Trotters In 2:10 List.

Battered and bruised and twisted out of shape by numerous accidents on race tracks and with advanced age creeping over him, Edward F. Geers still may well be referred to as the dean of the light harness turf. Half the injuries that Geers has had with horses would intimidate hundreds of men, but it does not seem to bother the lovable old driver from Memphis. No hole is too small for him to drive through so long as there is room for a sulky to pass, and the thick of the fray is where Geers can generally be found unless he is too far ahead for the others to catch him.

Geers has a mode of driving races that is quite as generally talked about as is his pleasing personality. "Here comes Geers; here comes Geers," is an expression that has oft been repeated on race tracks and is generally heard as the horses pass the seven-eighths pole. There is where the veteran makes his drives. He keeps his horse

Photo by American Press Association.

ED GEERS, VETERAN HARNESS DRIVER.

well to the front in a race if possible, but he does not forge out in front until near the end of the race. By so doing he does not overtax his horse, but leaves plenty of reserve strength for the brush to the wire. Year after year Geers has campaigned on the grand circuit, and by his great finishes he has won the plaudits of the crowds and has won lifelong popularity by his clever driving.

There is nothing a driver feels more proud of than to have a number of horses in the 2:10 list—that is, with records of 2:10 or better. Up to five or six years ago the ten list was a mere skeleton, as it was a rarity for a trotter or pacer to take a record so fast. Since then, however, greater speed has been developed, and horsemen are now shooting at the 2:05 mark, for that is the goal a horse must reach to become a star. Today the 2:10 list is a lengthy affair, and it is growing even faster than the sixth city.

Ed Geers leads all other trainers in marking trotters in 2:10 or better. He added five to the list in 1912, which gives him twenty-seven all told. Several other trainers are rather close to this mark, but the palm belongs to Geers.

FRESHMAN TEAM WON BASKETBALL TITLE

By Virtue of Their Defeat Over Juniors They Will be Awarded the Medals.

In scoring a 48 to 28 victory over the Junior class team on Saengerbund Hall, yesterday afternoon, the N. P. H. S. freshman class five practically clinched the interclass league title and the medals that go with it. Newkirk, with eleven field goals, paved the way to victory, while Love was once more the Junior's mainstay, scoring 21 out of the 28 points.

The score:

JUNIORS.

	G.	F.	P.
Beckman, f	2	0	4
Lowe, f	0	0	0
Love, c	8	5	21
Fairman, g	0	0	0
Herrman, g	1	0	2
	11	5*	28

FRESHMEN.

	G.	F.	P.
Townley, f	4	2	10
Kirch, f	3	0	6
Newkirk, c	11	0	22
Welling, g	5	0	10
Parsch, g	0	0	0
	23	2	48

*One point awarded.
Referees, Dunning and Burner.

STANDING OF TEAMS.

	W.	L.	P.C.
Freshmen	5	1	.833
Seniors	4	3	.571
Juniors	1	4	.200
Sophomores	1	4	.200

DAVIS CUP COMPETITION.

London, March 4.—The entries for the Dwight F. Davis lawn tennis trophy closed yesterday with a total of seven, the biggest number of entries in the history of the contest. The United States, Canada, France, Germany, Australia, South Africa and Belgium will fight out the preliminaries for the privilege of playing the British holders.

ELKS' GAME OFF.

The game scheduled to be rolled by the Plainfield Elks' bowling team at Hoboken next Friday night has been postponed until next week by request. Next Monday night the Queen City aggregation is carded to appear on the Newark alleys and on March 20, Jersey City will come here in the local's final match of the league race.

N. P. H. S. BASEBALL CALL.

Frank Dunning, captain of the North Plainfield High School baseball team, has issued the first call for outdoor practise and had a full squad of candidates out for a tryout today. Dunning is greatly encouraged at the showing made by the large turnout and says that N. P. H. S. will have another champion nine this year.

FIRST TEAM PRACTISE.

All members of the Y. M. C. A. first team are requested to be on hand at the association gym tomorrow night for the regular weekly practise. A game is pending with the Y. M. C. A. Ajax for some date in the near future and a hard tussel is expected.

PHYSICAL DIRECTOR ILL.

E. C. Ostlin, physical director of the local Y. M. C. A., is detained at home with a severe cold. His place is being taken by Henri Welle, the assistant in the physical work.

Hunt the buyer who wants to buy and the seller who wants to sell through the Press cent-a-word columns, then your deal is two-thirds closed.

No salesmanship is required under these circumstances—and salesmanship costs money—many times the cost of a want ad.

Get that?

WOODROW WILSON GIVES HIS VIEWS IN INTERESTING BOOK

"The New Freedom" by Him Touches on All Public Problems.

He Discusses Tariff, Trusts and Welfare of American People.

Copyright, 1912, by Doubleday, Page & Co.

[The publication of a new book by Woodrow Wilson constituted the chief political event of the spring, second only to inauguration. This book, "The New Freedom," is just off the press. Following are brief extracts from the advance proofs.]

THE tariff question is not the question that it was fifteen or twenty or thirty years ago. It used to be said by the advocates of the tariff that it made no difference even if there were a great wall separating us from the commerce of the world, because inside the United States there was so enormous an area of absolute free trade that competition within the country kept prices down to a normal level; that so long as one state could compete with all the others in the United States, and all the others compete with it, there would be only that kind of advantage gained which is gained by superior brain, superior economy, the better plant, the better administration; all of the things that have made America supreme and kept prices in America down, because American genius was competing with American genius. I must add that so long as that was true there was much to be said in defense of the protective tariff.

But the point now is that the protective tariff has been taken advantage of by some men to destroy domestic competition, to combine all existing rivals within our free trade area and to make it impossible for new men to come into the field. Under the high tariff there has been formed a network of factories which in their connection dominate the market of the United States and establish their own prices; whereas, therefore, it was once arguable that the high tariff did not create the high cost of living, it is now no longer arguable that these combinations do not—not by reason of the tariff, but by reason of their combination under the tariff—settle what prices shall be paid, settle how much the product shall be and settle, moreover, what shall be the market for labor.

The "protective" policy, as we hear it proclaimed today, bears no relation to the original doctrine enunciated by Webster and Clay. The "infant industries," which those statesmen desired to encourage, have grown up and grown gray, but they have always had new arguments for special favors. Their demands have gone far beyond what they dared ask for in the days of Mr. Blaine and Mr. McKinley, though both those apostles of protection were before they died ready to confess that the time had even then come to call a halt on the claims of the subsidized industries. William McKinley before he died showed symptoms of adjustment to the new age such as his successors have not exhibited. You remember what the utterances of Mr. McKinley's last month were with regard to the policy with which his name is particularly identified. I mean the policy of protection. You remember how he joined in opinion with what Mr. Blaine before him had said—namely, that we had devoted the country to a policy which, too rigidly persisted in, was proving a policy of restriction and that we must look forward to a time that ought to come very soon when we should enter into reciprocal relations of trade with all the countries of the world.

Proved to Be Straitjacket.

This was another way of saying that we must substitute elasticity for rigidity; that we must substitute trade for closed ports. McKinley saw what his successors did not see. He saw that we had made for ourselves a straitjacket.

When I reflect upon the protective policy of this country and observe that it is the later aspects and the later uses of that policy which have built up trusts and monopoly in the United States, I make this contrast in my thought—Mr. McKinley had already uttered his protest against what he foresaw. His successor saw what McKinley had only foreseen, but he took no action. His successor saw those very special privileges, which Mr. McKinley himself began to suspect, used by the men who had obtained them to build up a monopoly for themselves, making freedom of enterprise in this country more and more difficult. I am one of those who have the utmost confidence that Mr. McKinley would not have sanctioned the later developments of the policy with which his name stands identified.

What is the present tariff policy of the protectionists? It is not the ancient protective policy to which I would give all due credit, but an entirely new doctrine. I ask anybody who is interested in the history of high protective tariffs to compare the latest platforms of the two protective tariff parties with the old doctrine. Men have been struck, students of this matter, by an entirely new departure. The new doctrine of the protectionist is that the tariff should represent the difference between the cost of production in America and the cost of production in other countries, plus a reasonable profit to those who are engaged in industry. This is the new part of the protective doctrine "plus a reasonable profit." It openly guarantees profit to the men who come and ask favors of congress. The old idea of a protective tariff was designed to keep American industries alive and therefore keep American labor employed. But the favors of protection have become so permanent that this is what has happened: Men, seeing that they need not fear foreign competition, have drawn together in great combinations. These combinations include factories (if it is a combination of factories) of all grades, old factories and new factories, factories with antiquated machinery and factories with brand new machinery; factories that are economically and factories that are not economically administered; factories that have been long in the family, which have been allowed to run down, and factories with all the new modern inventions. As soon as the combination is effected the less efficient factories are generally put out of operation. But the stock issued in payment for them has to pay dividends, and the United States government guarantees profit on investment in factories that have gone out of business. As soon as these combinations see prices falling they reduce the hours of labor, they reduce production, they reduce wages, they throw men out of employment—in order to do what? In order to keep the prices up in spite of their lack of efficiency.

Tariff Raises Prices.

There may have been a time when the tariff did not raise prices, but that time is past. The tariff is now taken advantage of by the great combinations in such a way as to give them control of prices. These things do not happen by chance. It does not happen by chance that prices are and have been rising faster here than in any other country. That river that divides us from Canada divides us from much cheaper living, notwithstanding that the Canadian parliament levies duties on importations.

Did you ever look into the way a trust was made? It is very natural, in one sense—in the same sense in which human greed is natural. If I haven't efficiency enough to beat my rivals then the thing I am inclined to do is to get together with my rivals and say: "Don't let's cut each other's throats. Let's combine and determine prices for ourselves—determine the output and thereby determine the prices and dominate and control the market." That is very natural. That has been done ever since freebooting was established. That has been done ever since power was used to establish control. The reason that the masters of combination have sought to shut out competition is that the basis of control under competition is brains and efficiency. I admit that any large corporation built up by the legitimate processes of business, by economy, by efficiency, is natural, and, I am not afraid of it, no matter how big it grows. It can stay big only by doing its work more thoroughly than anybody else. And there is a point of bigness—as every business man in this country knows, though some of them will not admit it—where you pass the limit of efficiency and get into the region of clumsiness and unwieldiness. You can make your combine so extensive that you can't digest it into a single system. You can get so many parts that you can't assemble them as you would an effective piece of machinery. The point of efficiency is overstepped in the natural process of development oftentimes, and it has been overstepped many times in the artificial and deliberate formation of trusts.

A trust is formed in this way: A few gentlemen "promote" it—that is to say, they get it up, being given enormous fees for their kindness, which fees are loaded on to the undertaking in the form of securities of one kind or another. The argument of the promoters is not that every one who comes into the combination can carry on his business more efficiently than he did before; the argument is: We will assign to you as your share in the pool twice, three times, four times or five times what you could have sold your business for to an individual competitor who would have to run it on an economic and competitive basis. We can afford to buy it at such a figure because we are shutting out competition. We can afford to make the stock of the combination half a dozen times what it naturally would be and pay dividends on it, because there will be nobody to dispute the prices we shall fix.

How Trusts Prosper.

Talk of that as sound business? Talk of that as inevitable? It is based upon nothing except power. It is not based upon efficiency. It is no wonder that the big trusts are not prospering in proportion to such competitors as they still have in such parts of their business as competitors have access to; they are prospering freely only in those fields to which competition has no access. Read the statistics of the steel trust if you don't believe it. Read the statistics of any trust. They are constantly nervous about competition and they are constantly buying up new competitors in order to narrow the field. The United States Steel corporation is gaining in its supremacy in the American market only with regard to the cruder manufactures of iron and steel, but wherever, as in the field of more advanced manufactures of iron and steel, it has important competitors, its portion of the product is not increasing, but is decreasing, and its competitors, where they have a foothold, are often more efficient than it is.

Why? Why, with unlimited capital and innumerable mines and plants everywhere in the United States can't they beat the other fellows in the market? Partly because they are carrying too much; partly because they are unwieldy. Their organization is imperfect. They bought up inefficient plants along with efficient, and they have got to carry what they have paid for, even if they have to shut some of the plants up in order to make any interest on their investments, or, rather, not interest on their investments, because that is an incorrect word—on their alleged capitalization. Here we have a lot of giants staggering along under an almost intolerable weight of artificial burdens, which they have put on their own backs, and constantly looking about lest some little pygmy with a round stone in a sling may come out and slay them.

For my part I want the pygmy to have a chance to come out. And I foresee a time when the pygmies will be so much more athletic, so much more astute, so much more active, than the giants that it will be a case of Jack the Giant Killer. Just let some of the youngsters I know have a chance and they'll give these gentlemen points. Lend them a little money. They can't get any now. See to it that when they have got a local market they can't be squeezed out of it. Give them a chance to capture that market and then see them capture another one and another one until these men who are carrying an intolerable load of artificial securities find that they have got to get down to hard pan to keep their foothold at all. I am willing to let Jack come into the field with the giant, and if Jack has the brains that some Jacks that I know in America have then I should like to see the giant get the better of him with the load that he (the giant) has to carry—the load of water—for I'll undertake to put a water logged giant out of business any time if you will give me a fair field and as much credit as I am entitled to and let the law do what from time immemorial law has been expected to do—see fair play.

Capitalizing Control.

As for watered stock, I know all the sophistical arguments, and they are many, for capitalizing earning capacity. It is a very attractive and interesting argument, and in some instances it is legitimately used. But there is a line you cross, above which you are not capitalizing your earning capacity, but capitalizing your control of the market, capitalizing the profits which you got by your control of the market, and didn't get by efficiency and economy. These things are not hidden even from the layman. These are not half hidden from college men. The college men's days of innocence have passed, and their days of sophistication have come. They know what is going on, because we live in a talkative world, full of statistics, full of congressional inquiries, full of trials of persons who have attempted to live independently of the statutes of the United States, and so a great many things have come to light under oath, which we must believe upon the credibility of the witnesses who are, indeed, in many instances very eminent and respectable witnesses.

I take my stand absolutely where every progressive ought to take his stand, on the proposition that private monopoly is indefensible and intolerable. And there I will fight my battle.

You will notice from a recent investigation that things like this take place: A certain bank invests in certain securities. It appears from evidence that the handling of these securities was very intimately connected with the maintenance of the price of a particular commodity. Nobody ought to and, in normal circumstances, nobody would for a moment think of suspecting managers of a great bank of making such an investment in order to help those who were conducting a particular business in the United States maintain the price of their commodity, but the circumstances are not normal. It is beginning to be believed that in the big business of this country nothing is disconnected from anything else.

W. J. BRYAN PRAISES BOOK.

Those who would calculate with accuracy the course of the ship of state under the pilot who takes his place at the wheel on March 4 can find in "The New Freedom" a chart of the seas to be traversed during the next four years. Progressives will welcome the book as renewed evidence of the author's consecration to the great task of popularizing the government and putting the people in the control of the instrumentalities of that government. Those who have from lack of information viewed with alarm the changes that are taking place will be instructed and, to a large extent, relieved of their fears by the definitions given and the distinctions drawn by Governor Wilson.—William Jennings Bryan.

—The domestic workers—cooks, maids, waitresses and other helpers of the household—keep close track of Press Wants.

TRY A PRESS WANT AD.

RANGES AND HEATERS

Our entire stock of Ranges and Heaters was on the ground floor in our warehouse at the time of the fire. Some were water damaged and have since rusted; a good blacking will make them look like new. Others were untouched, but the insurance companies have paid for them, and, as in all cases, the savings will be passed on to you.

GO-CARTS

Many of the Go-Carts and Carriages were slightly damaged by water; others are as good as when they left the factory. We are going to sell them at a saving to you of 75c on every dollar.

Ludwig Baumann & Company

America's Greatest Furniture House

49 & 51 Market St.

NEWARK, N. J.

New York Store—Block 8th Avenue—35th to 36th Street

REFRIGERATORS

Not a single Refrigerator was damaged on the inside—the part that counts. A few were water spotted, but the majority are as good as when they left the factory. There are dozens of styles to select from; some have galvanized linings, others are enameled—but all go at about the prices of the unfinished wood.

RUGS

Some of the rugs are smoke damaged; others were simply water soaked, while still others are brand-new, all are to go at less than the cost of raw material.

SAVED FROM THE FIRE!

THIS $100,000 STOCK OF FURNITURE, CARPETS, RUGS, ETC.

NOW AT THE MERCY OF THE PEOPLE

THE INSURANCE COMPANIES TOOK THE LOSS—YOU REAP THE BENEFITS

BUY NOW AND SAVE 75c ON EVERY DOLLAR

There is no backdown, no running to cover with a few underpriced offerings. The bargain flame burns brighter than on the preceding days of this sale, when record-breaking crowds set a new standard for furniture selling. The gigantic stocks that were packed in the FIVE spacious floors of our mammoth warehouse are rapidly finding their way into the homes of the people at prices that stagger belief. The prevailing price reductions, astounding as they are, are only to be appreciated when you see the excellent condition of the goods offered. While the fire raged on the upper floor and tons of water were poured into the building, the wrappings of the goods were so secure as to protect them from any material damage. These are the goods the insurance companies paid for as a total loss. These are the goods that for all practical purposes are as good as new. Yet it is your good fortune to BUY NOW AT a fraction of their worth.

This Is the Bargain Opportunity of a Lifetime---Act Quickly

WE WILL GLADLY SELL ANY OF THESE ARTICLES ON OUR LIBERAL CREDIT PLAN

You Can Open an Account With the Purchase of Sale Articles Without Having Any Extra Charges Added

Sideboards

There are fully a hundred sideboards, each one of which represents a tremendous bargain; the patterns are all the very latest. The damage in most cases is simply by smoke and water, in no way injuring the beauty or durability of the merchandise.

Reg. 21.00 Sideboards Now	Reg. 26.00 Sideboards Now	Reg. 37.00 Sideboards Now
7.98	9.75	13.50
Reg. 45.00 Sideboards Now	Reg. 50.00 Sideboards Now	Reg. 67.00 Sideboards Now
16.98	21.50	25.98

ENAMELED BEDS

The fire didn't get anywhere near our bed stock, and the wrappings were sufficient to protect the beds against any real damage. The insurance companies paid, however, and the saving to you is enormous.

Reg. $8 Beds	Reg. $11 Beds	Reg. $15 Beds	Reg. $20 Beds	Reg. $25 Beds
1.98	2.98	3.98	4.98	5.98

BRASS BEDS

The damage is so slight that no eye can detect it, yet we were allowed three-quarters of their value, and, as a consequence, you can now buy brass beds at less than the actual cost of the materials.

Reg. $10 Beds	Reg. $16 Beds	Reg. $25 Beds	Reg. $30 Beds	Reg. $40 Beds
5.98	7.98	8.75	12.50	16.75

Buffets

159 Buffets represent all we have so far been able to reach, but they embrace styles from which selection will be easy. Early English and golden oak predominate. A few are marred, but the prices are lower than were ever quoted before.

Reg. 21.00 Buffets	Reg. 30.00 Buffets	Reg. 40.00 Buffets
6.98	8.98	9.74
Reg. 50.00 Buffets	Reg. 60.00 Buffets	Reg. 70.00 Buffets
13.49	18.75	23.50

Accounts Opened From $5 to $1,000 On Small Weekly Payments

L.&H. Stamps With All Purchases Both Cash and Credit

Free Delivery to All Parts of the State

CHAIRS

Chairs by the thousands—a forest of them—all kinds and all descriptions; chairs for every room in the house; cane seats, leather seats, upholstered seats. Most of them in perfect condition. They are yours at about one-quarter their regular prices.

Reg. $2 Chairs	Reg. $3 Chairs	Reg. $4 Chairs
59c	89c	1.09
Reg. $5 Chairs	Reg. $5.50 Chairs	Reg. $5.98 Chairs
1.29	1.49	1.89

ROCKERS

Thousands of rockers in mahogany, golden oak, early English and maple finishes. Some upholstered in leather, some have loose cushions. The slight damage was wholly by smoke and water, but the insurance companies paid in full. You save fully three-quarters.

Reg. $2 Rockers	Reg. $2.50 Rockers	Reg. $3 Rockers
49c	79c	1.29
Reg. $3.75 Rockers	Reg. $5.25 Rockers	Reg. $6 Rockers
1.69	1.98	2.49

SMALL ACCOUNTS ESPECIALLY INVITED

Double L.&H. Stamps Mornings

Single L.&H. Stamps Afternoons

Extra Force of Salespeople to Serve You

"ALL IN" BUT GAME TO THE END, SUFFRAGISTS FINISH LONG WALK

HIKERS MARCHING UP PENNSYLVANIA AVENUE

Footsore, weary, nervous, "all in," but with spirits as high as ever, "General" Jones' suffragist hikers finished their 258 mile walk from New York and marched into Washington full of enthusiasm for the cause.

Marching through streets tightly packed with curious persons, they invaded the city. All wore the pilgrim garb.

"General" Jones carried a pilgrim's staff and a great bunch of roses. She was followed by her aide, Colonel Craft, who carried a bouquet of lilies of the valley.

Just after passing the Capitol "General" Jones announced that their march up historic Pennsylvania avenue would be as prearranged. The hikers marched abreast. The "war correspondents"—newspaper men—acted as flank guards. A score of policemen marched in front.

THE ONE STEP

and all the latest Dances are taught at the

Brunet School of Dancing
Plainfield, N. J.,
Every Wednesday.
Send for circular.
Address
167 Linden Ave.,
Flatbush, N. Y.

DR. MANDEVILLE

SPECIALIST

565 Broad St., opposite Shubert's Theatre, Newark, N. J.

Twenty years' experience as a specialist on all chronic diseases of MEN AND WOMEN.

Catarrh, Nervous Diseases, Diseases of Heart, Kidneys, Stomach, Liver or Bladder, Rheumatism and all Lung Diseases.

NOTICE—Office hours, 2 to 4 p. m. and 6 to 8 p. m., also Tuesday and Friday morning 9:30 to 11. Office closed Sundays.

ADVICE FREE.

Don't Forget Name, Place and Number.

1 2 eod-tf

CARD OF THANKS.

We wish to thank our friends and neighbors for their kindness to us during the sickness and death of our daughter Margaret.

MR. AND MRS. ANDREW NELSON.

—Use Press want ads.

The Fashion Event of the Spring Season
In the GIMBEL SUBWAY STORE
2,176 BEAUTIFUL SILK DRESSES
A Sacrifice Purchase from a Heavily Stocked Manufacturer

$14.50

The Original Gowns from Which These Were Copied Would Sell at Very High Prices

Values may be readily surmised, when we state that these Dresses are made up of the following fashionable fabrics and weaves:

Crepe de Chine — *Brocaded Crepe*
Crepe Meteor — *Brocaded Charmeuse*
Charmeuse — *French Voile*

And a number of very handsome beaded chiffon Robes.

This manufacturer, unfortunately for himself—but fortunately for you—invested too much money in raw material. So they will be sold at an average of HALF the INTENDED RETAIL PRICE,

$14.50 Each

The Styles represent the accepted designs for the coming season and we have one or more models of the very best of each style. ¶ Handsomely draped Gowns—Balkan effects with the straight lines to waist which are to be so much favored — Russian blouse styles—and every new mode—daintiest of creations for youthful figures as well as subtly designed draped Gowns for larger women. In fact, never before has THE GIMBEL SUBWAY STORE offered such excellent style and quality in Women's Apparel at such very reasonable prices.

To further emphasize the style points and beauty of these Gowns

THEY WILL BE DISPLAYED ON LIVING MODELS

A full range of sizes for women and misses. 14 to 44. The leading shades of the season, including:—

Nell Rose	*Taupe*	*Cream*	*Steel Gray*
Cafe-au-lait	*Flamingo*	*Sap Green*	*Pale Blue*
Copenhagen	*Old Rose*	*Eau-de-Nil*	*Pink. Black-and-White*
Terra Cotta	*Leather*	*Flame*	

$18.50

Then There Are 600 Still More ELABORATE DRESSES at $18.50 Each

Soft shimmering silks, richly brocaded, precisely the same styles and models of those at $14.50, *because nothing could be newer than any of these Dresses*, but the more expensive trimmings and heavier weaves are used. There are 50 different styles, in some cases only one or two of each. A full range of sizes and every new Spring shade. Were it not that these Dresses were purchased from one of our best makers, in a very great quantity, at a much lower figure than usual, they would be selling tomorrow at a bigger price—and nearer to their actual worth.

Sale Takes Place in Subway Store Balcony—Extra Salespeople and Selling Space—33d Street Side

MARCH SALE of CHINA, GLASS & HOUSEFURNISHINGS

Special Subway Store Values Wednesday in
Table Oilcloths, Carpet Sweepers, Brooms, Refrigerators, Table Flatware, Dish Cloths, Aprons, Towelings and House Dresses.

HOUSEFURNISHINGS

Our famous Three-Piece Gray Enamel Saucepan Sets, in most useful size, usually 39c set: 50c

No. 7 Gray Enameled Tea Kettles, usually No. 8 50c.

No. 12 Gray Enameled Tea Boilers, usually No. 8 45c.

Regina Nickeled Pie Servers, with Dough Blade, usually 25c. 21c.

Regular Kewpie Powder, 10, large size 25c.

Large Size Floor Cloths, 12c each.

Large Size Dish Cloths, 5c each.

Medium Size Bottled Top Bread Boxes, white, oak or japan finish, special at 49c.

Medium Size Square Bread Boxes, white or blue finish, special at 49c.

Galvanized Flour and Sugar Containers, with cup or scoop finish, usually 19c, at 10c.

Tea and Coffee Canister, with cup or scoop finish, usually 15c at 10c.

Japan Finish Japanese Canisters, Tea, Coffee, Flour or Sugar, usually 20c, at 14c.

Heavy Japanned Dust Pans, with long handle, 10c.

Aluminum Saucepan Sets, 3 sets of nine, usually 1 1, and 2 sets: usually $1.49.

Aluminum Lipped Saucepans, 15c.

Aluminum Lipped Saucepans, 25c.

Metal Heavy Wash Boilers, all sizes, usually 85c, 79c, 69c, 59c, 49c, 39c, 29c, 19c, 15c, 12c, 10c, 8c, 7c, 6c, 5c.

Dinner Services and Fancy China

$18 Austrian Service at $9.75
100 pieces, bouquet decoration and gold lined edge—fancy shapes.

$13.50 Porcelain Service, $7.50
100 pieces, deep gold band on edge. Soup tureen, sugar bowl and cream jug included.

$13 Porcelain Service, $7.75
100 pieces. Gimbel open stock pattern. Gold lace decoration, gold edge.
$7. 52-piece service, same, $4.25.

Brown and White Cooking Sets—20 pieces. Regular $3 value at $1.25.

This reduction is on account of the shades being slightly mismatched. Set consists of 2 covered casseroles; 2 mixing bowls; 9 pudding dishes; 2 pie plates; 6 ramekins, and 6 custard cups, with cook book and 2 asbestos mats.

$5 Set of Cereal Jars, $2.95
High grade German wear—6 large jars marked for coffee, tea, sugar, rice, oatmeal, and farina. 6 spice jars, marked allspice, nutmeg, cloves, ginger, pepper and mace. Oil and vinegar bottle and 1 salt box.

3,000 Plates at 10c Each
Fine thin American decorated bread and butter plates and fruit saucers—assorted designs. Value up from $2 to $3 dozen. All at 10c each.

Austrian China Pieces
Deep rose border decoration with gold edge.
25c tea cups and saucers, 15c.
18c bread and butter plates, 10c.
18c fruit saucers, 10c.
50c sugar and cream sets, 25c.

Japanese China
$1.95 Chocolate Sets at $1.
20c Blue Cups and Saucers, 10c
25c Salt and Peppers, 10c
35c to 45c Powder boxes, Hair Receivers, Pin Trays, etc, 15c
35c Sugar and Cream Sets, 25c.
$1.25 Berry Sets, 65c

Decorated Austrian China.
$5 Chocolate Sets, $2.50.
$3.75 Cake Sets, $1.45

Fine Cut Glass
$4 deeply cut Salad Bowls, new shape, star cut, $2.75.
$1.35 Bowl Oil and Vinegar Bottles, $1.15.
$5 Sugar and Cream Sets, $2.25.
$3 Sugar and Cream Sets, $1.95.
$2 Powder Boxes and Hair Receivers, 95c.

Carving Sets
$3.75 three piece sets at $2.75
Fine English steel, German silver trimmings, choice of several style handles.
$3—Three-piece Sets, $2.
German silver trimmings—imitation stag handles.
$1.75—Two-piece Sets, $1.
White bone or cocobolo handles.
10c Paring Knives 5c.
20c Butcher Knives, 10c

A Big Eastern Manufacturer of women's shoes (which retail at $3 and $3.50), closed out to us a few days ago a special assortment of very desirable women's footwear—on condition that the complete remainder of his stock was taken by us unreservedly. The sizes are 2½, 3, 3½, 4, 4½, 5, and 5½ only, in widths B, C and D, and a few of the smaller sizes in width E.

All at $1.50 Pair

Smart and seasonable models, suitable for present wear—vici kid, patent leather, with high or low Cuban heels and tipped toes. Special space devoted to this sale in the *Subway Store Balcony.*

GIMBEL BROTHERS
BROADWAY NEW YORK THIRTY THIRD ST

MONDAY AFTERNOON CLUB STUDY TOPICS

Art, Literature and Science to Be Covered in the Next Course.

The tentative program of study for the Monday Afternoon Club, as announced at yesterday's meeting in Hartridge Auditorium, includes the subjects of art, opera with musical illustrations; literature, of which drama in its relation to the life of the people will be a feature; science and household economics and miscellaneous topics, which embodies "Woman's responsibility in local government," local industrial problems and juvenile delinquency.

Art—(A study of the opera with musical illustrations)—History and development of the opera; The Florentine reformers; Predecessors of Wagner and the Italian school; German opera and Wagner's influence; French opera; The modern opera (Debussy and Strauss).

Literature—(The drama in its relation to the life of the people)—Evolution of Greek drama from Dionysian song and dance; The Goat Singers (Tragedians); Aechylus, Sophocles, Euripides, and their times; The Problem Play—ancient and modern; The Greek and modern hero; Euripides and the star actor (technique past and present); Aristophanes and the modern comedy; Modern classical playwrights, Racine, Corneille, etc.; Educational influence of the theatre; Commercial, subsidized, people's institutes.

Science—(Household Economies)—The ideal house plan and decoration; Heating and plumbing; Cooking and food values for the infant, school child, manual worker, scedentary worker; Pure foods, what they are and how obtained; Cleaning and waste disposal; Textile values; Labor saving utensils and devices; household efficiency; household budget making; servants and co-operative methods.

Miscellaneous topics—(Woman's responsibility in local government)—Juvenile delinquency; Courts, detention house, probation system; local industrial problems; number of women and children in industry; condition of work and wages, "A Living Wage;" City government, charter, Mayor's duties, budget, etc.; Schools, truant officer and truancy, backward children, medical inspection; Recreation parks, play grounds, dance halls; Use of school plant, night schools; Practical suggestions and a question box used.

COLORED RESIDENTS WANT SCHOOL'S USE

They Ask Education Board for Washington Auditorium for Friday Nights.

Among the several matters discussed by the Plainfield Board of Education, last night, was that in reference to the Legislative bill providing that the city treasurer shall be the custodian of school funds and shall be paid by the Board of Education, instead of by the city. In case this bill becomes a law the local Board would have to make some provision in its budget for the payment of the salary of the custodian of school funds. The Board decided to take the matter up with the Common Council.

The colored people attending night school at the Washington School asked for permission to use the auditorium Friday nights for the same purpose that the white people do on Saturday nights, and the petition was referred to the teachers' committee. The popularity of the night school is increasing to such an extent that the Bryant-Lincoln Parent-Teacher Association requested that the sessions be extended through March. This was granted with the understanding that the pupils pay for the maintenance of the teachers.

Permission was given the Stevens Dramatic Club, through its manager, Howard Runyon, to give a concert at the High School, Friday night, March 23. Dr. A. F. VanHorn, school physician, requested the Board to appoint a member to confer with the Board of Health for the purpose of agreeing on the length of time for keeping children out of school who have been ill with chicken-pox, mumps and measles. Dr. VanHorn was authorized to take the matter up with the Board of Health at his own pleasure.

The Board's attention was called to the recent fire in the West Orange High School, and President Tyler suggested the appointment of a member to visit the school with a view to getting information that would prevent such a mishap in this city.

MRS. TIER'S PARTY.

Mrs. William N. Tier, of Bank place, entertained a company of friends at her home, last night, in honor of her sister, Mrs. John Felter, of Nyack, N. Y., who is visiting here. "Five Hundred" was the feauture, there being seven tables. Mrs. Allan Coddington and Mrs. Arthur McVoy won the women's prize, and Mrs. Elizabeth Woodard, taking the place of a man, and Dr. A. K. Brennan received men's prize. Mr. and Mrs. Robert Gow were presented with the booby prizes. Music, dancing and refreshments followed.

Howard W. Boise, of Brooklyn, N. Y., a stationery manufacturer, has purchased the business of the Lenox Manufacturing Company, which conducts a wholesale and retail stationery store at 12 Madison avenue.

Miss Myrtle Fedderman, of this city, has returned from an extended western trip. On her way home she visited Miss Margaret Bradshaw, of Ann Arbor, Mich., the former physical director, who is much improved in health.

AN INSOLENT WRITER.

He Found He Couldn't Dictate to a Typical John Bull.

That sprouting Scotch peer, the Earl of Levon, who rebuked a ship news reporter who approached him by declaring that "no gentleman ever speaks to another without an introduction; it simply isn't done," is an old friend of James Francis Dwyer, the Australian novelist—that is, Dwyer doesn't actually know the Earl of Levon, but he knows his sweetly British sort.

"I ought to," said Dwyer. "I was broke in London and I learned to know the true Briton. Once I answered an advertisement for a literary secretary. To make certain that my letter would be read I wired the advertiser as follows:

"'Do not engage a literary secretary until you have read my letter of application.'

"That letter was a gem. I thought I would land the place with it sure. I was certain of it when a large, square letter directed me to appear at a named address at a given hour. It was a four penny bus ride, but I didn't care. My fortune was opening out before me. I squandered the fourpence without a miserly thought. A pompous butler ushered me into a black oak library, where the original stuffed model of John Bull sat at a table. I sat down meekly and waited to be spoken to.

"Blam! He hit the desk with his clinched hand.

"'You cannot dictate to an Englishman,' said this old image.

"'No, sir,' I said.

"'I tell you,' he shouted, 'you cannot dictate to an Englishman!'

"'Certainly not,' I said.

"'But you tried to,' he said. 'You sent me this impertinent telegram. No Englishman would have done that. It was an American trick.'

"I tried to soothe him, for I wanted that job. But he got hotter and hotter. Finally he told me outright that he had hired a young man who once had worked for a lord.

"'I have sent for you,' said he, 'and you should be grateful to me in order to teach you a proper respect for the traditions of England and for the British flag.'

"'You old fossil,' said I, 'if I had a British flag here I'd tear it in two and choke you to death with it.'"—Chicago News.

"COOKING A PILL."

That Is What Opium Smokers Call "Hitting the Pipe."

The opium smoker in the act of smoking is said to be "cooking a pill." Smokers of tobacco in seeing opium pipes have been misled into the belief that the large bowl of the pipe is filled with opium when really the "pill" is simply pasted over a tiny opening in the cover of the bowl. Heating of the bowl produces dense fumes, which are drawn through the bowl and the stem of the pipe into the smoker's mouth.

Neither does one pipe of opium produce stupor. A "pill" makes only even an inexperienced smoker as a large drink would effect a person unused to alcohol. The opium users who have been pictured stretched on bunks of opium dens in utter stupor have been saturated with the drug.

Reclining on a bed, the smoker places the layout within easy reach and lights the lamp. Peanut oil, burning slowly and without evil odors or fumes, is used exclusively. The smoker is then ready to prepare his "pill."

The yen-hok, or dipper, a long, needle shaped instrument, is put into the opium receptacle and turned slowly in the black and sticky substance until a small quantity of opium adheres to the point. It is then placed over the flame of the lamp, and, turning the dipper, the smoker rolls and cooks the "pill" until it is ready for the pipe.

The tiny speck is then thrust into the opening of the bowl, which, held above the lamp, slowly begins to produce opium fumes, which are drawn in by the smoker through the stem of his pipe. The "pill" lasts only from thirty to forty seconds, and to enjoy another smoke the same preparations have to be repeated.—New York Tribune.

Humiliated Hubby.

A newly married couple had had a little disagreement about some cakes which the wife had made. The husband complained that those his mother used to produce were far superior. On the next day the girl set before him a plate of hot cakes.

"Now you have achieved something!" he exclaimed enthusiastically. "These are exactly like what mother used to make. How did you do it?"

"I will give you the recipe," replied the wife coldly. "I used margarine instead of butter, eggs a year old, I put alum in the flour and added plenty of water to the milk."—London Tit-Bits.

He Didn't Know Art.

"Where did you get that marble statuette, my dear?"

"Why, at Martino's. Isn't it lovely? And such a bargain! It was marked 'half off.' Didn't you see the tag?"

"Yes, but I thought the tag referred to the clothing."—Cleveland Plain Dealer.

Unsophisticated.

"Darling," said the fond youth, producing a ring, "which is the right finger?"

"For goodness' sake, Jiggy!" responded the maiden. "Don't you know? Nineteen years old and never been engaged to a girl before!"—Chicago Tribune.

Easy.

Lucy—How can I bring the count to his knees at my feet? Nelly—Drop a dime on the floor.—New Orleans Times-Democrat.

Situation Wanted advertising will open a new prospect for you!

—For results try a Daily Press want ad.

A CURIOUS COURT

It Is Held Annually When France Pays Tribute to Spain.

PRICE OF AN ANCIENT PEACE.

After More Than Five Centuries Three Calves Are Still Humbly Presented Each Year to the Haughty Descendants of the Victorious Spaniards.

Every year there takes place in the Pyrenean highlands a remarkable fete. It is held at the boundary stone of San Martin, which separates the French valley Bareton from the Spanish valley of Roncal. Every year the representatives of the French peasants assemble there in order to pay the Spaniards a tribute, which consists of three calves of the same age and the same color, and the delivery of the calves is accompanied by ceremonies which sufficiently indicate that the old inhabitants of the Roncal valley were once victorious over their neighbors.

At 9 o'clock in the morning the mayors of the various villages in the Bareton valley, bravely adorned with their blue, white and red scarfs of office, march up to the boundary stone. In front of the column walks a lad, with a pike, from the point of which flutters a little white pennon as a gage of peace. The three calves are dragged in the rear of the procession at the end of long ropes. Calves and scarfs take up their position by the stone and await the arrival of the Spaniards.

They are soon visible in the distance. In front walks a man clad in sheepskins, who waves a red pennon at the end of a pike as a sign of war. Behind him walks the alcalde of Isaba, the principal village in the valley of Roncal, and following him come the alcaldes of the other villages, their staffs of office in their hands. The bulk of the procession consists of shepherds, stern looking fellows armed with old sabers and matchlocks.

The alcalde of Isaba is all glorious to behold in a long black garment fastened by gold buttons, a tall white ruff, tight fitting knee breeches, red silk stockings and buckled shoes. A sombrero covers his head, and in his hands he holds the staff adorned with silver knobs, the emblem in Spain of magisterial dignity.

As soon as the Spaniards reach the rendezvous the alcalde of Isaba steps to the front and addresses them in solemn ceremonial style:

"Are you come to pay tribute and swear friendship according to old custom and tradition?"

"That is the reason of our coming," answer the French.

Then the two standard bearers approach the boundary stone and lay their pikes crosswise upon it. After a few moments the Spaniard takes his up again, sticks it into French soil and then places it as before on the stone. On the cross formed by the two shafts the representatives of the two valleys swear to keep the peace with loyal mind.

Then follows the delivery of the three calves to the Spaniards. They are examined by a veterinary surgeon an accepted, after which all present take up their stations under a shady oak and, following the example of the good St. Louis of France and Alfonso the Wise of Spain, the alcalde of Isaba enthrones himself among the gnarled roots of the oak and proceeds to act as a magistrate.

Shepherds and neatherds pass before him and prefer their international complaints. The judge listens to both sides, bids them bring forward their witnesses and delivers judgment without delay, inflicting a fine on one, awarding compensation to another, punishing one and affording satisfaction to his victim.

After all the quarrels are settled the alcalde undertakes the appointment of the pasture guardians for both valleys, so that he enjoys even greater authority in the township of Bareton than the president of the republic himself. Finally, they all betake themselves to Spanish soil, where a Homeric feast is set out, and till late in the night the banquet goes on, the descendants of the old warlike mountain peoples drinking together in brotherly unity in commemoration of the conclusion of the peace of 1375 and the installation of the above ceremonies.

About 300 years after this treaty had been made the French began to refuse to pay the tribute, but after some negotiations they consented to continue it. In more modern times they tried to get the tribute commuted to a sum of money, but the Spaniards declined, but agreed to forego the firing of guns in the direction of France as being a wound to French amour propre.—London Spectator.

APPROACHING WEDDING.

Announcement is made of the approaching marriage of Miss Frances Zelie, daughter of Rev. Dr. and Mrs. J. S. Zelie, of Park avenue, to Birney B. Petigrue, of this city. The ceremony will be performed at the Crescent Avenue Presbyterian church on Tuesday, April 15, Dr. Zelie, father of the bride-elect, officiating. A reception will follow at the home of Dr. and Mrs. Zelie.

HEBREWS' BALL.

The first annual ball and dance of the Young Women's Hebrew Association will be held in Debele Hall tonight. A large number of tickets have already been disposed of and the affair promises to be one of the largest conducted during the Lenten season.

A few lines of classified advertising will do the work of ten thousand placards.

A few lines of To Let advertising will stop all anxiety about it!

HERALD IT ABROAD.

If you have property to rent, let it be known. The widest publicity is obtained through the Press classified advs.

PLAINFIELD DAILY PRESS

THE WEATHER.

Fair tonight; Thursday unsettled, rain in north portion; colder Thursday afternoon.
Max., 53; Min., 36.

Established May 10, 1887. TEN PAGES. PLAINFIELD, NEW JERSEY, WEDNESDAY, MARCH 5, 1913. TEN PAGES. Two Cents a Copy, $5 a Year

LOCAL MEN MAY BUILD ARMORY

Scheme to Erect Home for Co. K and to Derive Revenue by Leasing.

QUARTERS INADEQUATE

Plan Being Considered is to Form a Stock Company and to Obtain a Site in the Central Part of the Town.

Through an interest aroused by members of Company K, several business men are considering a plan to form a stock company to build an armory suitable for the use of the local citizen-soldiers. That the organization needs an armory is conceded, and the fact that it is about the only one in the State without such a building has stirred the soldier boys to action. The officers of the National Guard have promised to lend their support to Company K in so far as possible.

The scheme of the local business men is to sell stock and form a company. If such a building is erected it would not only afford ample accommodations for Company K, but could also be used for other affairs of a public character, particularly local celebrations. As yet no thought has been given to a possible site, although one in the centre of the city would be desired.

The hall now used by Company K for its meetings and drills is entirely inadequate for the purpose and the men cannot do their best work. They have been hampered considerably with their drill work for lack of room. In fact the hall is not large enough to accommodate a full company drilling under the new army rules. Another bad feature in the present accommodations is that there is no place for the men to keep their uniforms; no heat in the building, except that furnished by gas heaters and no place to store the company's equipment.

CHOOSE WHICH ONE YOU WOULD PREFER

Theatre-goers May Select Play for Robert Mantell to Produce Here.

Robert Mantell, the great American tragedian, will appear at the Plainfield theatre on Monday afternoon and night, March 17, and the readers of the Plainfield Daily Press are asked to decide as to what production the Plainfield theatre-going public would prefer to have presented.

Mr. Mantell's repertoire includes The Merchant of Venice, King Lear, Macbeth, Hamlet and Richelieu. He is equally strong in each and is supported by a splendid cast.

Which of these great plays would you prefer to see reproduced by artists of the very highest class?

Name your choice in a letter or postal card directed to the Editors of the Plainfield Daily Press on or before Saturday, March 8. This is a referendum in which all local theatre-goers may cast a vote. The selection will be announced in the Daily Press on Monday, March 10. Shall it be Hamlet, or what shall it be? It is up to you.

GALLOWAY TAUGHT A LESSON BY A HUSBAND

When James McNee, of 303 Madison avenue, unexpectedly came home from business yesterday he found William Galloway, 44 years old, of North Plainfield, in his home. Galloway was ordered from the house and upon refusing to go a fight ensued during which McNee made good use of a stove poker. The fray was stopped when a patrolman, summoned by an excited neighbor, placed both under arrest.

Appearing before City Judge DeMeza this morning on charges of disorderly conduct, Galloway was fined $5 and told to keep away from other men's homes in their absence and McNee had the charge against him dismissed. He was complimented for protecting his home.

CHANGE POSTAL SUB-STATION.

Postmaster E. H. Bird has established postal sub-station No. 3 at W. W. Gallaway's drug store at West Third street and Grant avenue, the change being made March 1. This sub-station was formerly located at the Red Cross Pharmacy on West Fourth street.

—Women's sole and heel, 60c to 75c, at "U. S. Shoe Repairing Co.," 122 East Front street. ***

ASK ADJOURNMENT IN THE HOOD CASE

Hearing in Husband's Action to Recover $50,000 in Personalty on March 18.

Upon the request of McCarter & English, representing Mrs. Frances Sparks Hood, the hearing in the action brought by Richard Haden Hood, huband of the defendant, to recover his personal goods in the Stelle avenue mansion, was adjourned by Chancellor E. R. Walker, yesterday, to Tuesday, March 18, at Newark. The adjournment was granted for the reason that defendant's counsel desired more time in which to prepare an answer to the bill filed by Mr. Hood. The latter is represented by Chauncey G. Parker, of Newark.

Mr. Hood claims that the personal goods in the Stelle avenue house, upon which he places a value of $50,000, belong to him, and he is seeking to get possession. The order of the court restraining Mrs. Hood from making any disposition of the goods pending a settlement of the suit, was continued.

BIG CROWD AT HEBREW BALL AT DEBELE HALL

Over 250 guests attended the first annual ball and reception of the Young Women's Hebrew Association held at Debele's Hall, last night, and the affair was a complete success from every point of view. Guests were present from this city, Bound Brook, Somerville, New Brunswick, New York and Jersey City.

The officers of the association are: President, Miss Esther Wolfe; vice president, Miss Rose Seigel; secretary, Miss Elizabeth Rosenson; treasurer, Miss Rose Rosenson. Suhr's orchestra furnished the music for the dancing, which continued until the early hours of the morning.

CANDIDATES CHOSEN FOR ORACLE BOARD ELECTION

Five Plainfield High School pupils were nominated this morning by Principal Lindsey Best for the position of business manager on the High ESchool Oracle board which publishes the monthly edition of the High School paper. Those who will be voted upon at the assembly exercises Friday morning are Morris L. Mann, 1915; Cortlandt, 1914; Phillip Schuyler, 1914; Bradford Willard, 1914, and Guy Snyder, 1914.

All of the candidates with the exception of Mann are members of the junior class and Mann is the only one who has been on the board before. As a rule the assistant manager is the one to get the most important position, that of business manager, and it is conceded that Mann will be elected as he is serving in the capacity at the present time. He has been efficient as assistant for the past year and has been a member of the board since his freshman year, this being the first case in the history of the board that a first year man was elected to serve as assistant to the business manager. Election will be held in the High School auditorium Friday morning at the assembly exercises and a two-thirds vote of the school is necessary for election of any one candidate.

MISS MILLER SCORES IN WAGNER RECITAL

Miss Hope Irene Miller, daughter of Mr. and Mrs. Nelson A. Miller, of Washington avenue, who is visiting friends through the upper part of New York State, assisted in the fine presentation of a Wagner program last week by the Thursday Morning Musicales at the Park church, Elmira, N. Y., in which she received the highest praise for her singing of difficult numbers. Fritz Jacobi, basso, and his wife, Mrs. Jacobi, violin, both of whom formerly lived here, also took part in the program.

Miss Miller sang "Studie-zu-Tristanund - Isolde," "Schlaf-holdes Kind;" "Elizabeth's Prayer," "Tannhauser, and "Allmacht'ge Jungfrau," Tannhauser. The Elmira Gazette in speaking of the affair said: "Miss Miller has a sweet contralto voice, true and of wide range. She interpreted her numbers well and her German enunciation was very good. The club is indebted to her for an appreciated pleasure." Miss Miller is the contralto soloist at Trinity Reformed church, this city, where her work has received favorable comment. At present she is visiting at Buffalo.

The Ladies' Aid Society of St. Peter's Lutheran church will meet at the home of Mrs. Vordermeier, 72 Fairview avenue, tomorrow afternoon at 2:30 o'clock.

President Wilson and Professor Taft are here pictured after leaving the Capitol.

WILBUR FISK WILL SUCCEED MR. M'ADOO

Brother of C. J. Fisk Will Become Head of Hudson Tunnel Company.

When William G. McAdoo, the new Secretary of the Treasury, resigns his position as head of the Hudson & Manhattan Railroad, Wilbur C. Fisk, now first vice president, and a brother of former Mayor Charles J. Fisk, of this city, will become acting head of the tunnel system. It is expected that with the completion of the financing plans now under way by Kuhn, Loeb & Co., he will be elected president.

The directors are scheduled to meet tomorrow, but it is not believed that Mr. McAdoo's successor will be named until after the annual meeting of stockholders on April 9.

WANTS HUNDRED DOLLARS FOR DEATH OF A COW

The suit of James VanNest, of Martinsville, in which he is seeking to recover $100 from Fred Dealaman, a neighbor, for the loss of a cow is being tried in the District court, Somerville, today, before Judge Isaac P. Runyon. Prosecutor Frederick Pope represents the complainant and Swackhamer & Bird, of this city, are counsel for the defendant.

The action followed the death of a cow belonging to Mr. VanNest. The bovine wandered on to Mr. Dealaman's land, it is said, where it is alleged it ate something which caused its death.

66 PATIENTS NOW AT BONNIE BURN SANITORIUM

Improvement has been noted in all patients at Bonnie Burn Sanitorium in which there were no complications and whose condition at entrance was such that improvement could take place, according to the monthly report of the county institution. There were three deaths, two men and one woman, they being patients that were moribund at entrance. In one case the patient lived only five days after being admitted, in another twenty-one days.

During the month eleven patients were admitted, nine men and two women. One patient left of his own accord, after a residence of five days. This left 66 patients in the sanitorium March 1. The weather has been pleasant on the whole, permitting of outdoor life with a minimum of unpleasantness to the patients.

The tabulation of cases admitted as to stage of disease, shows one woman in the incipient stage; five men and one woman in the modified advanced stage and four men in the advanced stage.

To Be Disposed of At Auction.

Several lots of storage goods will be sold at auction on Thursday, March 6, at 1:30 sharp, including household goods, trunks, barrels and contents, and many articles too numerous to mention. The sale will take place at 119 North avenue, formerly the McVey restaurant. Murray, the auctioneer, will conduct the sale. ***

—Press want ads. pay.

—Bread ought to advertise itself either good or bad. Have you tried the O-X-O lately? ***

—Neuman Brothers are making a specialty of olive oil imported direct from France, in gallon, half-gallon, quart and pint cans. It is highly recommended for medicinal purposes. ***

T. S. SHARRETTS TO MAKE A FIGHT

Plainfielder Removed From Office by President Taft Defends His Course.

GIVES OUT STATEMENT

Ousted for Malfeasance in Office, He Says the Evidence Was Only Documentary and That He Was Perfectly Justified.

Thaddeus S. Sharretts, of this city, a member of the Board of United States General Appraisers in New York, who was removed from office on Monday by President Taft for alleged malfeasance in office following the filing of a report by the special commission appointed by the President, will make a vigorous fight for reinstatement under the Wilson administration.

Mr. Sharretts gave out a statement yesterday justifying his course while a member of the board. He said:

"I was informed that there was no oral testimony against me, only documentary. This documentary evidence consisted of a letter I had written to Dr. Butler, the local Appraiser at Baltimore, asking that his influence be used to have the Baltimore & Ohio Railroad stop a Chicago express train at Bradshaw, near Baltimore, on Sunday nights in order that I might be at my desk in New York the first thing Monday mornings. This request was in the interest of the Government rather than myself."

WE TRULY THANK YOU

Editors, Plainfield Daily Press:

Allow me space to express a personal appreciation of the manner in which your paper published its account of the inauguration ceremonies yesterday.

Not only were the citizens of our city supplied with an accurate description of an event which stirred the heart of every American, but they were also enabled to read the account at as early an hour as readers in the great metropolitan centers. Another striking feature was the superb illustrations. I feel that such efforts ought to be appreciated and congratulate the editors of the Daily Press upon their enterprise.

Sincerely yours,
(REV.) CORTLANDT H. MALLERY.

Editors, Plainfield Daily Press:

When I read the Daily Press last night I felt so proud of the issue that I felt I ought to let you know my feelings. Although I have severed my connection with the paper which I founded and conducted for so many years, you must know that I am interested in its welfare and I want to tell you that last night's issue was the best paper every printed in Plainfield. Everybody wanted to know about the inauguration and they found it all in the Daily Press. As the dean of editors in this section of the State, although now retired, I offer you my hearty congratulations for your enterprise and efficiency. With brotherly, or I should say, fatherly love, I am

Sincerely,
A. L. FORCE.
(Former proprietor of the Daily Press.)

YESTERDAY'S WEATHER.

Maximum temperature	53
Minimum temperature	54
Mean temperature	44
Normal temperature	35
8 a. m. temperature	36
8 p. m. temperature	41

BRACED THE WALLS OF WRECKED HOUSE

Building Inspector Prevents any Danger at Scene of the Explosion.

Under the direction of Fire Chief T. D. Doane, who is also building inspector, carpenters and masons have completed the work of bracing the shaken walls of the house at 627-A West Fourth street, which was almost entirely wrecked Monday night, when a terrific explosion occurred, badly injuring two persons.

As told in these columns yesterday the explosion was caused by the igniting of escaping illuminating gas which filled the house after a thrief had wrenched the quarter gas meter from its connections in the cellar for the purpose of robbing the money in the apparatus. The damage is now estimated by Chief Doane and the owners, the Brotherhood Realty Company, at $5,000.

Burrell Harvey, who lived in the house where the explosion took place, and was hurled with his wife into the street by the concussion of the blow-up, is still confined to Muhlenberg Hospital, suffering with severe burns about the face and hands. His hands were burned as he beat out the flames which enveloped his body as he lay in the street. Mrs. Harvey is also suffering with painful burns about the face and hands and is staying at the home of friends.

The Public Service have men detailed night and day, on the lookout for the miscreant. No burglaries have been reported today.

As told in yesterday's issue of this paper, Mr. and Mrs. Harvey came home after attending a church entertainment Monday night and noticing the odors of gas coming from the cellar started an investigation. Lighting an oil lamp they started to descend the basement cellar stairs when the gas fumes ignited with the flame of the lamp and the terrific explosion followed. The couple were hurled unconscious to the street. The fire department extinguished the flames resulting.

SURPRISE PARTY FOR MR. AND MRS. BICKNELL

A surprise party was tendered Mr. and Mrs. John G. Bicknell at their home on South avenue Monday night by about twenty-five of their friends. The evening was spent in playing games and singing, refreshments being served at a late hour. The Misses Ariadne and Mary Bicknell, daughters of the couple, arranged the affair, which proved to be a complete surprise.

Among those present were Mr. and Mrs. Bicknell and family, Mr. and Mrs. Banghart, Mr. and Mrs. Keenan, Mr. and Mrs. Heron, Mr. and Mrs. Pope and son Loren, Mr. and Mrs. Weaver and son Charles, Mr. and Mrs. Jomini, Mr. and Mrs. Pangborne, Mr. and Mrs. Nelson, Mr. and Mrs. Shjarback and son Ellen, Mr. and Mrs. Sowden, William and Grace Sowden, Mrs. Keenan, Mrs. Giebeler, Mrs. Compton, the Misses Martha and Jennie Reid, Miss Mitchell, of Oil City, Pa., and Mr. and Mrs. S. Harper.

ATTENDED CAMP MEETING.

C. Wm. Bingeman, boys' secretary of the local Y. M. C. A., attended a meeting of the executive committee of the State Boys' Camp, which convenes at Lake Wawayanda every summer, yesterday afternoon in New York.

EPWORTH LEAGUE SALE.

The Epworth Leabue of the First M. E. church will hold a candy sale in the church parlors Friday night. A musical program has also been arranged in connection with the affair.

PRESIDENT NOMINATES CABINET; CLARK FOR HOUSE SPEAKER AGAIN

Thomas Nelson Page for Court of St. James; Osborn or Gerard for Ambassador to France; McCombs or Allen to Austria-Hungary; Birch, Mexico, so Gossips Have It—Senate Parties' Leaders Selected.

(By Telegraph to The Daily Press.)

Washington, March 5.—With a business-like swing the new administration is getting down to practical work and within a week all branches of the government will be operating under the new regime. The cabinet will take over their offices tomorrow and the heads of departments will commence the selection of their assistant secretaries.

Gossip presents the following as candidates for important posts:

Ambassador to Great Britain, Thomas Nelson Page, of Virginia; William Church Osborn, of New York, or Justice Gerard, of New York. Ambassador to France, W. F. McCombs, of New York, or F. H. Allen, of New York. Austria Hungary, James Phelan. Cuba, Col. Thomas Birch, of New Jersey. Mexico, J. E. Davies. Solicitor General, Louis Brandies. M. C. Morgenthau, of New York, and A. Thomas, of New York, are likely to get important posts.

Washington, March 5.—President Wilson today sent the nominations for the cabinet to the Senate. The nominations follow:

Secretary of State, William J. Bryan, of Nebraska.

Secretary of Treasury, William G. McAdoo, of New York.

Secretary of War, Lindley M. Garrison, of New Jersey.

Attorney General, James Mc Reynolds, of Tennessee.

Postmaster General, Albert S. Burleson, of Texas.

Secretary of the Navy, Josephus Daniels, of North Carolina.

Secretary of the Interior, Franklin Lane, of California.

Secretary of Agriculture, David F. Houston, of Missouri.

Secretary of Commerce, William C. Redfield, of New York.

Secretary of Labor, William B. Wilson, of Pennsylvania.

Speaker Champ Clark was unanimously reappointed to the Speakership of the House today. His name was presented to the caucus by Representative Russell, of Missouri.

President Wilson reached the executive offices at the White House at 9:10 this morning and immediately issued a call for first meeting of his new cabinet.

The Senate Republicans in caucus today named Gallinger, regular, and Kenyon, progressive, as chairman and secretary of their organization. Gallinger says he does not believe the Republicans will attempt reprisals on Democrats for holding up Taft nominations.

The Senate Democrats in caucus have elected John W. Kern, of Indiana, caucus chairman and Senate leader. He is a Bryan man.

Francis G. Newlands, of Nevada, was made vice chairman and Willard Saulsbury, of Delaware, secretary, of the caucus. Chairman Kern was authorized to name a committee of nine Senators who will appoint the other committees of the Senate subject to ratification by the entire body.

President Wilson announced today that he would decline to see applicants for office in person, except those he invited.

The nomination of Mr. Clark as member of the Interstate Commerce Commission was confirmed. The nomination of Mr. Marble to the Commission was sent to committee.

Washington, Mar. 5.—The Cabinet was confirmed and the Senate adjourned until noon tomorrow.

ALASKA AND JAPAN AS MISSION FIELDS

Mrs. Whiton and Dr. Spencer Address First Presbyterian Missionary Societies.

An all-day meeting conducted by the Women's Home Missionary Society of the First Presbyterian church was attended by about fifty members who enjoyed the program arranged by the committee in charge. At the morning meeting the following officers were elected: President, Miss Altia Barnes; first vice-president, Mrs. F. C. Bodine; second vice-president, Mrs. H. A. Pope; secretary, Mrs. Alvin E. Hoagland; treasurer, Mrs. W. A. Hyatt; secretary of literature, Mrs. John Johnson.

Mrs. John Whiton spoke at the morning session on "Alaska," giving a vivid account of the conditions existing in that country. She illustrated her talk with several curios she brought back from Alaska.

After luncheon, which was served in the church parlors, the Women's Foreign Missionary Society held a meeting, when Dr. David Spencer, of Tokio, Japan, made an address. Dr. Spencer spoke at length on the work being accomplished by foreign missions in Japan, especially among the women. A number of the mission members also delivered short talks on different phases of the work.

THOMAS HOUSE TAYLOR DIES AT TACOMA, WASH.

Thomas House Taylor, a widely-known farmer of Somerset county, residing for many years above Watchung, died on Monday at Tacoma, Wash., where he had been making his home with a son. Mr. Taylor resided on the mountains until the death of his wife a few years ago and then went west. Mrs. Taylor was also well-known, her English plum puddings having a wide sale throughout this part of the State.

Besides a son, Mr. Taylor leaves a daughter, Miss Taylor, who at one time was the domestic science teacher in the North Plainfield Public Schools. He was the son of the late Rev. Dr. Thomas House Taylor, for many years an Episcopal clergyman in New York. During his residence in this vicinity he was a communicant of Grace church and attended the services there. The funeral and burial will be in Tacoma.

DINNER-DANCE.

Members of Unity Circle of the City Union of the King's Daughters announce their dinner and dance, which will be held Saturday, April 12, at the Park Club.

RAINEY'S FAMOUS AFRICAN PICTURES

To Be Shown Here Under Auspices of Local Alumni of Smith College.

Smith College, of which there are about twenty-five graduates in this city, is in the madist of the greatest undertaking in its history, that of acquiring a sufficient endowment to meet the educational obligations of what is the largest college for women in the world. Smith is unique in its position of being an institution without a debt, having always enjoyed an economical management and having used wisely every dollar of its income. However, since the growing number of undergraduates does not sufficiently increase the resources of the college and since the educational efficiency of each college is in direct proportion to the size of its faculty, President Burton decided to make every effort to secure a million dollars of endowment to cover the unavoidable increase in salary expense and to enlarge the teaching force.

The Plainfield graduates of the college wishing to assist in this work have arranged for the exhibition here on Friday afternoon and evening of the Rainey Africa Hunt Pictures at the Plainfield theatre. The merits and necessity of this endowment fund are best evidenced by the fact that the General Education Board, when appealed to for a contribution, pledged $200,000 to the fund, after a rigid examination of the college's financial conditions and needs. This is conditional upon the college obtaining, prior to June 30, 1913, pledges sufficient to complete the $1,000,000. $600,000 of this additional amount has already been raised and the undergraduates and friends of the college, including the alumnae, are endeavoring to secure the remaining necessary sum. This will be the first appearance in Plainfield of the famous Rainey pictures.

OFFICERS ELECTED.

A meeting for the annual election of officers was held by the Women's Home Missionary Society of the First M. E. church in the church parlors yesterday afternoon, and these were selected to serve during the coming year: President, Mrs. David Dunavan; vice president, Mrs. C. M. Anderson; second vice president, Mrs. F. V. Edgar; third vice president, Mrs. George Rittenhouse; recording secretary, Mrs. M. McGrath; treasurer, Mrs. L. M. French, and corresponding secretary, Mrs. John Roundy. Following the business session a social hour was enjoyed.

Mr. and Mrs. John Emery, of West Fourth street, are parents of a girl, born to them yesterday.

—Advertise in the Daily Press.

Spring Is Knocking At Our Door

AND HERE AT THE "WHITE STORE" WE ARE CLEANING OUT OLD NUMBERS TO MAKE ROOM FOR THE NEW LINES WHICH ARE ARRIVING DAILY. ALREADY WE HAVE RECEIVED AN ADVANCE LINE OF LADIES' COATS, SUITS AND DRESSES, WHICH ARE RIGHT UP TO THE MINUTE IN CUT AND MATERIALS AND WE ARE PRICING THEM SO THEY WILL SELL FAST.

LADIES' WAISTS OF EXCEPTIONALLY ATTRACTIVE PATTERNS AND YOU MAY HAVE YOUR CHOICE OF LONG OR SHORT SLEEVES AND HIGH OR LOW NECK.

IN THE **WASH DRESS GOODS** SECTION NEW PLAIN AND FANCY GINGHAMS, LAWNS AND VOILES ARE BEING SHOWN. WE CALL YOUR SPECIAL ATTENTION TO A LINE OF VOILES SELLING FOR 20c; IT IS OF FINE TEXTURE OF SEVERAL POPULAR SPRING COLORS WITH A MERCERIZED COTTON STRIPE GIVING A SOFT SILKY EFFECT.

RIBBONS—PLAIN AND FANCY, SATIN AND MOIRE, NEW VEILINGS AND RUSCHINGS.

LACES—VERY SOON YOU WILL BEGIN TO PLAN YOUR SPRING DRESSES AND WE ALWAYS HAVE A VERY COMPLETE LINE OF ALL KINDS.

CORSETS—SEVERAL NEW NUMBERS. EASTER IS EARLY, AS YOU KNOW, AND THE NEW CORSET COMES BEFORE THE NEW GOWN AND NOW IS THE TIME TO GET FITTED UP AND BE ALL READY.

A. E. FORCE & COMPANY

"THE WHITE STORE"

We Give S.&H. Green Trading Stamps

PLAINFIELD'S NEIGHBORS

Westfield.

The Board of Health has directed inspector Andrew Carney to begin suits for violation of ordinances against all of the Broad street storekeepers who do not keep their back yards clear of rubbish.

Fred C. Decker, chief of the fire department, has informed the Board of Health that he does not intend to use his automobile as an ambulance.

The Board of Education decided last night how much it would require to run the school this year. The annual election will be held March 18.

Whitehouse.

The Ladies' Social Circle of the Methodist church at Gladstone was entertained yesterday afternoon at the home of Mrs. John M. Allen. At the services in that church Sunday the pastor, Rev. George M. W. Fulcomer, will have for his topic "The Pierced One" and "Sympathy Through Common Suffering."

The next meeting of the W. C. T. U. of Peapack and Gladstone will be held tomorrow afternoon at the home of Miss Caroline Melick.

The cantata, "The New Minister," will be presented tonight in the Methodist church in East Whitehouse under the auspices of the Ladies' Aid Society. Refreshments will be served at the close of the entertainment.

William Buck has resigned as sexton of the Reformed church at Whitehouse Station. No successor has been appointed.

The last meeting of the season of the Liberty Five Hundred Club was held Saturday night at the home of Miss Matie Swackhamer at Whitehouse Station.

The public schools in East Whitehouse are still closed because of the cases of scarlet fever in the home of Judson La Tree and it is probable that the Board of Education will not have the regular sessions resumed for several weeks. Mr. and Mrs. La Tree and three of their children have the disease, but all are reported to be recovering. The house is under quarantine.

Miss Matie Swackhamer, of Whitehouse Station, left yesterday for Plainfield, Pine Brook and other places.

Mrs. Lewis Melick, of New Germantown, is visiting her sister, Mrs. Alvah L. Pickell, at the San Esther Farm, near Whitehouse Station.

Mrs. Samuel D. Skillman will entertain the Ladies' Aid Society at her home at Whitehouse Station this afternoon.

Miss Ethel Reed will entertain the C. C. Club at her home at Whitehouse Station this afternoon.

Miss Alice Pickell, daughter of Mr. and Mrs. J. Lambert Pickell, is ill at her home in East Whitehouse.

Miss Frances Hockenbury, of Centreville, is in Somerville.

Oscar Huff, who has been ill at his home at Centreville, has recovered.

Robert Moore, of Gladstone, is home from a visit to his son, James Moore, at Fishkill, N. Y.

Miss Annie Cox, of Morristown, is visiting her parents, Mr. and Mrs. Theodore Cox, at Gladstone.

Norman Huff, of Centreville, returned home yesterday from Bound Brook.

ROYAL Baking Powder Absolutely Pure

631

Royal Baking Powder is indispensable to finest cookery and to the comfort and convenience of modern housekeeping. Royal Baking Powder makes hot breads, cakes and pastry wholesome. Perfectly leavens without fermentation.

Full instructions in the "Royal Baker and Pastry Cook" book for making all kinds of bread, biscuit and cake with Royal Baking Powder. Gratis to any address.

ROYAL BAKING POWDER CO., NEW YORK

Hunterdon County.

Mrs. James Ort, of High Bridge, spent Sunday in Glen Gardner at the home of her daughter, Mrs. Charles Miller, who is ill.

Howard Biggs is ill from the grip at his home in Annandale.

Mrs. Stewart Kitchen, of West Portal, is at the Easton (Pa.) Hospital.

Mrs. John Lott, of Brooklyn, is visiting Mr. and Mrs. Frank Weider, in Bloomsbury.

William Wilson and family, of Clinton, are in Pittman, Fla.

Miss Nina Rowland, of Clinton, is in Washington, D. C.

A congregational meeting will be held in the Clinton Methodist church tonight. Refreshments will be served.

Miss Sara Welsh, of Easton, Pa., is at her old home in Asbury.

Mr. and Mrs. Harry Hiner, of Asbury, are in Stanhope and Plainfield.

S. T. Bell has returned to his home in Glen Gardner after a stay in Newark.

Postmaster John W. Sweazy, of Annandale, spent the week-end in Plainfield.

James Astel, one of Annandale's oldest residents, is ill at his home.

Ellis Reid, of Annandale, has bought the bungalow of George Van Billard, at Bray Hill, and will move his family there.

Arthur Vorce, of New York, is visiting his parents in Annandale.

Rev. Dr. E. B. England, pastor of the Asbury Presbyterian church, who has spent the winter in a hospital in New York, where he underwent an operation, has recovered, and will preach in his church Sunday.

Mrs. H. Kiefer Lance and her son, of Glen Gardner, are in Washington, D. C.

Alvah Van Syckle, of Newark, is visiting his parents, Mr. and Mrs. Andrew Van Syckle, at Spruce Run.

Mrs. Abram L. Beavers has moved her household effects from Glen Gardner to New York.

Warrenville.

John C. Cooper is organizing an I. O. Forester at Mt. Bethel. Dr. Clauson, examined twenty candidates on Sunday and it is understood that there will be more examined next Sunday.

Miss Edith L. Cooper, of Hill Top Farm, entertained Miss Ethel Harrison, of Coontown, on Monday.

The Warren Township Committee met at Mt. Bethel on Monday afternoon.

Frank Elliott, of Mt. Horeb, who recently sold his farm, will have a sale on the 12th of March of wagons, farm machinery, horses, cows, bees, hay and cornstalks. John C. Cooper, of Warrenville, will be auctioneer.

The Board of Health committee met on Tuesday afternoon at Fairview Hall, Mt. Bethel.

Steven Livitz, of Brooklyn, who has been visiting his parents, Mr. and Mrs. Benjamin Livitz, of Mt. Bethel, has returned to the city.

Mrs. Alfred J. Jennings, of Fairview Farm, was the guest of Mrs. Elston Johnston, of George street, Netherwood, on Wednesday.

Miss Beatrice Pope, of Summit avenue, North Plainfield, will be the guest of Miss Kathryn Reed, of Fairview Farm, on Thursday.

Mr. and Mrs. Frank Winn have been entertaining Mrs. John Neble and son, Edwin Neble, of Plainfield, for a few days.

Mr. and Mrs. John Miller, of Sunnyside, spent Sunday as guests of Mr. and Mrs. Elston Johnston, of Plainfield.

Willis S. MacRorie and family, of Mt. Horeb, have removed from the parsonage to the Smith farm.

Frank Elliott, who recently sold his farm, near the Mt. Horeb church, expects to move soon to Whitehouse, where he has purchased a farm.

William Roberts has removed from Mt. Horeb to Martinsville to the new house which was built for him by John Thums.

The Coontown church choir practised at the home of Mrs. John Miller, of Sunnyside, on Friday evening, for the Easter music. Mrs. John Cooper, of Hill Top Farm, will hold the next rehearsal at her home.

Miss Mildred Miller, of Sunnyside, and Miss Myrtle Williams, of Mountain Boulevard, have returned to their home, after a brief visit with the Misses Lillian and Evelyn Johnston, of Netherwood.

Mr. and Mrs. I. V. Adams, of Lake-View Farm, entertained their son, George Adams, of Coddington avenue, North Plainfield, over the week-end.

Mrs. George Jennings and Miss Dorothy Jennings, of the Cedars, who have been visiting relatives and friends in Somerville for a fortnight, have returned home.

Mrs. Raymond Adams, of Brightside, has returned to her home, after a week's visit with relatives in Englewood, Long Island.

Mrs. Catherine Herlick, of Maple Cottage, entertained her daughter, Miss Grace Herlick, of Newark, and Miss Kathryn Williams, of Plainfield, on Sunday.

Joseph Newton, of Coontown, recently lost his horse.

Mrs. George Height, of New York city, spent Sunday with old friends in Coontown.

Miss Sadie Bornmann, of Warrenville, entertained Miss Ruth I. Miller, of Sunnyside, on Friday night.

The Misses Carrie and Edna Bicknell, of Netherwood, spent Sunday with Mr. and Mrs. George Neuse, of Mt. Horeb.

About twenty-five friends of Miss Lillian Williams surprised her Friday evening at her home on Mountain Boulevard, the occasion being her seventeenth birthday anniversary. The affair was arranged by her aunt, Mrs. Eugene Bowers, and Miss Sadie Bornmann. The evening was pleasantly spent in music, dancing and games. At a late hour a delightful spread was laid before the guests. Friends were present from Warrenville, Coontown, Plainfield, Mt. Bethel and New York city.

John C. Cooper, of Warrenville, has established a saw-mill on his place.

Frank Winsenreid and Miss Catherine Winsenreid were guests of Mrs. Howard Toms, of Basswood Lawn, on Sunday.

South Plainfield.

George Bradberry has returned home after visiting friends in Brooklyn.

The drop forgers and dye sinkers of Spicers will hold their monthly meeting in Washington Hall tonight.

Mr. and Mrs. J. Miller have returned to their home in Jersey City after visiting Mrs. Miller's father, H. Sofield.

The firemen held a special meeting in Washington Hall last night.

There will be the blessing of the stations in the Secred Heart church tomorrow night at 8 o'clock.

Mr. and Mrs. George Sandhere are spending a few weeks with relatives in Mauch Chunk.

Mrs. S. Smith and daughter have returned home after attending the funeral of her father-in-law, T. Smith, of Bloomfield.

Mrs. W. Miller has returned home after spending a few days with relatives in Perth Amboy.

Miss Laura Shrope is suffering from a severe attack of rheumatism.

Mrs. P. F. Kaine has returned home after visiting relatives in Elizabeth.

Mr. and Mrs. Rollen have returned home after visiting relatives in Jersey City.

Mrs. Walter Sisty and daughter, Alice, have returned home to Wayside Park, after spending a few days with her sister, Miss Emma Manning, of Brookside avenue.

Daniel Sofield, accompanied by Frank Defillipo, left for an extended trip to Florida yesterday. Mr. Sofield expects to return in about two months.

Plains & Fanwood.

Mr. and Mrs. William Bocker are the parents of a girl born Saturday.

Rev. Edward Gablier will deliver the first of a series of lectures in the All Saints' Episcopal church Saturday afternoon at 4 o'clock, on "The Purpose of Confirmation." All the members of the Sunday-school are urged to be present.

The friends of William Comley have learned of his death last Saturday. Mr. Comley was well known in this section having lived here many years but about a year ago he removed to his boyhood home near Philadelphia. His surviving relatives are his wife and daughter, Mrs. William A. Cattelle, of the borough.

During the month of February the township schools maintained an attendance of 89.9 per cent. The total enrollment is 388; 356 in School No. 1 and 32 in School No. 2.

Among those from this place who attended the inauguration were Miss Jean Frentz, who went with a large party of Plainfielders, and Mrs. R. G. Meggy and son.

It is expected that at the next meeting of the Council a number of citizens from this place will protest against the lack of street light from "the bend" down to the trolley. School children passing back and forth are constantly breaking the lights making it unusually dark in that section.

Mrs. Prescilla Porter is recovering from a long illness at the home of her daughter, Mrs. Fred Creesy.

The regular weekly teachers meeting was held in the office of Public School No. 1 yesterday afternoon. Several matters of importance came up for discussion.

George Gifford is able to be about again after being detained at home for the past two weeks with a wrenched ankle.

James McNealy is entertaining his sister, Mrs. Harry Weber, and nephew, from Chicago.

The girls' basketball team of the Parish House practiced last night for the two strenuous games arranged for them this week. The Y. W. C. A., of Plainfield, will be played Thursday and the Nonpareils will be the guests of the local girls the day following. Both teams represent the best collection of feminine basketball players in the vicinity of Plainfield and the local team will make a creditable showing if they win and lose one.

The cottage prayer meeting for members of the Methodist church will be held tomorrow night at the home of Mr. and Mrs. T. S. Whitenack, Forest road.

Miss May Hussell, of Jersey City, has returned home after a short visit with Miss Evelyn Buckley, of Front street.

The committee in charge of the poverty social, to be held Friday night in the Methodist church, is making extensive arrangements for the program. Many talented members of the church will take part. The affair will be given under the auspices of the Ladies' Aid Society.

Miss Jean Frentz and a party of friends from Plainfield attended the inauguration yesterday in Washington, D. C. They will remain in the capital until Saturday.

The regular Lenten services will be held tonight in the Baptist church, conducted by the pastor, Rev. Franklin K. Mathiews.

Mr. and Mrs. George Anderson, of East Orange, who have been visiting friends in town, attended the inauguration of Woodrow Wilson in Washington, yesterday.

Harry A. Collingham, of Newark, representing a lumber firm of that city, is in town on a business trip.

Members of the Scotch Plains Council have been making a tour of investigation of the sidewalks in town, with the view of having some extensive repairs made. This action was prompted by the many complaints received lately by Secretary E. L. Hand.

The council of the Parish House held a meeting last night but would not disclose the business transacted for publication.

Somerville.

A "clipping sociable" will be held in the chapel of the Methodist church on Thursday night, March 27.

In the report of the finances of the Methodist church for the past year are the following: The supper given by the Ladies' Aid Society on Nov. 21, realized $62; the supper by the Epworth League on Feb. 20, $75; the Japanese tea party by the Junior League on February 25, $17.

Miss Frances Hockenbury, of Centreville, is visiting friends in town.

Mr. and Mrs. H. Dayton Hoagland have been entertaining Mrs. Oscar J. Force, of Three Bridges.

The History Club was entertained Monday afternoon by Mrs. Robert W. Cornelison. Papers were read by Miss Leinbach and Mrs. John F. Reger.

A benefit performance will be given this afternoon and evening at the Bijou theatre on behalf of the Y. M. C. A.

The barber shops of the borough have combined to increase the price of shaving, and hereafter the price is to be 15 cents, instead of 10 cents.

Raritan Valley Council, No. 150, Jr. O. U. A. M., will move from its present quarters in the Hickey building to the Granetz building, on the corner of Wall and Somerset streets, about April 1. The increase in the membership of the council has made this move necessary and it is expected that with the increased room in its new quarters a reading room, pool room, etc., will be provided for the members.

Bound Brook.

Mr. and Mrs. Allison C. Hall, of South Bound Brook, were Sunday visitors with Mr. and Mrs. John J. Hall, of Somerville.

Miss Minnie K. Naylor, who was operated upon for appendicitis at Somerset Hospital, last week, returned to her home yesterday.

Mr. and Mrs. William H. Wilson entertained Mr. and Mrs. Henry Voorhees and Samuel Voorhees, of New York city, at South Bound Brook on Sunday.

Quick Heat

SQUARE POT BOILERS develop full heating capacity in a few moments and are rightfully called "quick heaters." The reason can be seen by a glance at the sectional view herewith. Interior surfaces in SQUARE POT BOILERS are brought low, in direct contact with the fire, and also trend sharply upward, thus providing instantaneous water heating and lively circulation. The result is a free-steaming boiler that gives quick and satisfactory house heating.

SQUARE POT BOILERS are economical of coal, require little attention and are easily regulated for either mild or severe weather. Call on the nearest dealer for a full demonstration.

DOYNTON FURNACE CO.

37th St., near Broadway, New York

Miss Anna Cronce, of Hopewell, is spending a week with Miss Helen Schapley.

Mrs. Sarah Fenner, of Plainfield, was a visitor yesterday with Mr. and Mrs. Nelson M. Giles.

Rev. and Mrs. J. K. Hagerman, of Liberty Corner, have been spending a few days with Mr. and Mrs. Andrew Hagerman, at Uniondale.

Mr. and Mrs. Fred Crouse, of Buffalo, N. Y., are spending a few days with Mr. and Mrs. J. Walter Gillespie.

JERSEY M. E. CONFERENCE.

Atlantic City, N. J., March 5.—Many leaders in the Methodist denomination, both clergy and laymen, were present here today at the opening of the annual session of the New Jersey Conference of the Methodist Episcopal church. Bishop Joseph F. Berry, of Philadelphia, is presiding. The announcement of the ministerial assignments will be made the first of next week. An unusually large number of pulpit changes is expected.

For Sale advertising will bring you cash for that unused office furniture.

STYLE

SR

RELIABILITY.

A Thought on Spring Haberdasherie

"Every man is as Nature made him" once said Douglass Jerrold, "and some are a great deal worse."

Which thought might well be applied to Furnishing Goods, for there is an "Aristocracy of Haberdasherie" as sure and as certain as there are among humans.

The Shirts, Cravats and newest Men's and Youth's fixings are ready for your inspection.

The shirts are priced at

$1, $1.50 and $2

The Cravats

25c, 50c and $1

Your haberdasherie will need "toning up" a bit for Spring.

Now's the time!

ROTHBERG'S

"Most Things Men Wear."

214 W. FRONT STREET.

Next Door to Proctor's

FOR THURSDAY, FRIDAY AND SATURDAY

Many Doubly Strong Specials Command Your Attention

We've moved our Millinery Up Stairs and brought Waist Section downstairs—also brought the Corset Department to the front of the store, left aisle, and placed the women's Knit Underwear where the Corsets used to be. Now in all the moving and changing round we found some lots hardly large enough to give shelf room to, so will clear them out. Here they are, with many other extra strong values.

YOUR CHOICE OF A NUMBER OF LINGERIE WAISTS, AT 59c

In moving stocks we found this lot of dainty waists, hardly extensive enough for shelf-room. They are all pretty models and worth at least 98c each; but we will clear them out as a week end special at 59c

THESE EXTREMELY DAINTY COMBINATIONS AND GOWNS 1.29

These are an echo from our recent White Sale. Splendidly made garments in several dainty styles; lace and embroidery trimmed, and regularly worth $1.98; we will clean them up at $1.29

CHILDREN'S HEAVY UNDERWEAR 29c

This is a broken assortment of heavy undergarments for the younger ones; all good and worth up to 49c; spec. price to clear 29c

MARCELLA DRAWERS FOR 45c

These garments are made of a fine quality material, with lawn ruffle at knee in the Marcella model, and while worth 59c, we will clean them up at 45c

LADIES' FINE NIGHT GOWNS 79c

Another item left from our White Sale, so you can be extra sure of the quality; a real $1.49 value, which we want to clear out, hence the low price of 79c

MEN'S LISLE SOX

3 Pair for 35c.

This is a fine quality Hose, in regular sizes; black and tan; usually selling at 50c a box of 3 pairs; to clean them up we have reduced them to ..... 35c box

36-inch Nainsook 15c.

A beautifully soft quality English nainsook, worth at least 23c a yard; we will specialize at only, a yard 15c

MEN'S FINE NEGLIGEE SHIRTS; SPECIAL AT 59c

Decidedly the strongest value we've ever seen in Men's Shirts; well made of splendid and exceptional quality materials in a big assortmnt of patterns; all neat and smart; we could get 79c for these shirts and some stores would ask 98c. As a special we will sell them at .. 59c

Ladies' Hand Bags $1.49.

All leather and leather lined hand bags with handsome metal mountings in several designs; a $2.00 value at special price. $1.49

Crepe and Nainsook 7c yd.

REMNANTS.

Remnants from the White Sale—all good lengths and fine quality; worth 12½c to 15c a yard; to clean up we've reduced them to ..... 7c yard

NEW NECKWEAR

A Big Value at 25c.

All the newest designs and colorings in men's all silk four-in-hands; spring and summer ideas; you could pay 29c and 35c in some stores; our price is 25c

Children's Gowns 39c.

Made of Masonville Muslin, in a neat style, with tucked bosom; sizes 2 to 14, and a regular 50c value at 39c

10c Huck Towels 7c.

A good quality and splendid size heavy huck towel; we get 10c regularly for this; week end special at 7c

LADIES' KID GLOVES

Values to $2.98 for 49c.

This is an odd lot of Kid Gloves, all styles up to 12 and 16 button length, and in blacks, tans and white; we've bunched the lot together and you have your choice of 75c, $1.00, $1.50 up to $2.98 values for only 49c

25c Linen Handk'fs at 10c.

A lot of ladies' all linen Handkerchiefs in barred and embroidered styles and worth at least 25c—for your choice 10c

YOU CAN GET ONE OF THESE PORTRAIT ENLARGEMENTS FREE

Worthy indeed is the desire to preserve in some artistic way the features and form of a friend or loved one. So the idea of producing a positively permanent portrait, one that will depict in life-like distinctness the original, has developed into our new art invention—THE OVAL CONVEXED PORTRAIT.

It is made from the original photo and is enlarged to 11x14 inches, finished by the most skilled of artists and is far superior to anything heretofore produced. These portraits are guaranteed never to fade. TO SECURE ONE obtain a coupon at the counter. When you have made your purchases take your duplicate sales checks and this coupon to the portrait counter and the latter will be punched with the amount of your purchases. When your purchases amount to $3.00 bring your punched coupon together with the photo to be enlarged to our Portrait Department and we will make, without cost to you, a beautiful Oval Portrait. This Portrait is yours absolutely free of charge. Your photo will be returned in perfect condition and you are NOT COMPELLED to buy a frame.

Dr. N. C. Sears, Expert Optician Free Consultation

More For Your Money at— **Tepper's** PLAINFIELD, NEW JERSEY

You can get Your Riker Reliable Toilet Articles Here Now.

BAMBERGER'S

"THE ALWAYS BUSY STORE"

MARKET, HALSEY & WASHINGTON STS.

Our First Sale of Used Upright Pianos

The remarkable demand for our player pianos has brought to the piano department many fine upright instruments. Many of the pianos have seen very little use. Every one has been thoroughly overhauled and put in the best possible condition, and afterwards passed upon by the foreman of our piano repair shops. This means that with each piano goes the Bamberger guarantee of complete satisfaction. Moreover, every piano in this sale is offered on this liberal proposition: Should the purchaser desire, within a year, a new upright or player piano, we will allow all the money paid on the used instrument to be credited as part payment for any new piano or player piano in stock.

Easy terms of payment. If you have an old piano, a liberal allowance will be made for it, taken in exchange as part payment. A scale of payments as low as $5.00 a month can be arranged, according to the instrument selected. If you cannot come in person, a telephone or post card request will bring a representative. A deposit of $5 will reserve any instrument, which deposit will be refunded if you are not satisfied after inspecting the piano.

Pianos and Player-Pianos Used Only for Wareroom Demonstration

We also include in this special sale a number of upright pianos and several grand and player pianos, that have never been taken off the floor of the piano department, but have been used solely for wareroom demonstration. None of these pianos has been in our department more than four months, and while sold as "used pianos," the usual Bamberger guarantee goes with every one, just the same as though it had been purchased at its regular selling price. Bear in mind these facts: These pianos bear the makers' names, and are all reputable makes, and NOT "stencil" pianos, specially designed and built for sale purposes. Every one is a part of our regular stock. They are not second-hand instruments, in any sense of the word.

L. BAMBERGER & CO. NEWARK, N. J.

HERE IS A GENUINE BARGAIN

McCall's Magazine Free for One Year

TO SUBSCRIBERS TO THE DAILY PRESS

McCall's Magazine—one year
Plainfield Daily Press—3 months
Any 15-Cent McCall Pattern
} All for only **$1.25**

McCall's Magazine Is the Leading Fashion Journal in America

In the matter of dress, McCall's is indispensable to every woman. There are over 50 of the newest designs of celebrated McCall Patterns in each issue.

Each month 1,100,000 copies of McCall's, brimful of latest fashions, fancy work, interesting short stories, and scores of labor-saving and money ideas for women, are welcome visitors to 1,100,000 wide-awake American homes.

McCall's is a large, artistic, handsomely illustrated 100-page monthly periodical that is adding to women's happiness and efficiency everywhere.

The publishers of McCall's are planning to spend thousands of dollars extra in 1913 in order to keep McCall's head and shoulders above all similar publications. Every issue will be full of delightful surprises.

If you wish to save money, keep in style, and be happy, subscribe for McCall's without fail.

Don't Miss This Extraordinary Offer

We take pleasure in offering our friends this exceptional opportunity.

By special advertising arrangement with the publishers of McCall's we are able to offer you this well-known popular Home and Fashion Journal together with our own paper for the regular price of the Plainfield Daily Press alone.

The above extraordinary offer may be accepted by all persons who subscribe, renew or extend their time ahead on either publication for the time mentioned. The only requisite is that you pay in advance.

Remember, if you accept our big McCall bargain—the best we have ever made—you may select free of charge any one of the celebrated 15c McCall Patterns from your first copy of McCall's by sending a post card request to The McCall Company.

Call at this office or send your order by mail. Subscribe today.

ACCEPT THIS BARGAIN TODAY—USE THIS COUPON

McCALL'S MAGAZINE (Monthly) for one Year
PLAINFIELD DAILY PRESS (Daily) for 3 Months
} Both only **$1.25**

Plainfield Daily Press:

Gentlemen: Enclosed please find $1.25 for which please send The Plainfield Daily Press for 3 months and McCall's Magazine for one year.

Name .....

Street .....

City ..... State .....

PLAINFIELD DAILY PRESS, PLAINFIELD, N. J.

TRY A PRESS WANT AD

AN ORDINANCE

To Establish the Grade on Certain Streets.

The Inhabitants of the City of Plainfield, by their Common Council do enact as follows:

Section 1. That the curb grades marked and shown in red on the maps or profiles entitled: "Map and Profile of Watson Avenue, City of Plainfield, N. J.," "Map and Profile of Manson Place, City of Plainfield, N. J.," "Map and Profile of McDowell, Street, City of Plainfield, N. J.," "Profile of Woodland Avenue, from Prospect Avenue to South End Avenue City of Plainfield, N. J.," "Profile of Woodland Avenue, from South End Avenue to the City Line, City of Plainfield, N. J.," "Map and Profile of Hillside Avenue, from Martine Avenue to Randolph Road, City of Plainfield, N. J.," "Map and Profile of West Fourth Street from Clinton Avenue to the City Line, City of Plainfield, N. J.," all made by Andrew J. Gavett, City Surveyor, and filed in the office of the City Clerk on the tenth day of February, 1913, be and the same are hereby adopted and established as the official curb grades to which all curbs shall be maintained and in conformity with which all grades of sidewalks shall be maintained as provided by law and the ordinances of the City of Plainfield; and that all ordinances and parts of ordinances establishing other or different grades than those shown by said maps or profiles and hereby established, be and the same are hereby repealed.

Adopted by the Common Council, March 3, 1913; approved by the Mayor, March 5, 1913.

PERCY H. STEWART, Mayor.
Attest: J. T. MacMurray, City Clerk.
3 5 2-w

AN ORDINANCE

To Change the Grade on South Second Street from View Avenue to Rock Avenue.

The Inhabitants of the City of Plainfield, by their Common Council do enact as follows:

Section 1. That the grade of South Second Street, from View Avenue to Rock Avenue, be changed so that the grade of the curb lines shall be as follows:

Beginning at the established grade of South Second Street at View Avenue, thence to a point two feet lower than the established grade at Frace Avenue; thence southwesterly two feet below and parallel with the established grade to a point 264.5 feet southwest of the center of Leslie Avenue; thence to the established grade at Rock Avenue.

Sec. 2. That all ordinances and parts of ordinances, so far as they conflict with this ordinance, be and the same are hereby repealed.

Adopted by the Common Council, March 3, 1913; approved by the Mayor, March 5, 1913.

PERCY H. STEWART, Mayor.
Attest: J. T. MacMurray, City Clerk.
3 5 2-w

ERRORS COURT TERM OPENED.

Trenton, March 5.—The Court of Erros term opened yesterday with 131 cases on the calendar. Among the cases which went to the bottom of the list were the forty suits instituted by Jersey City to put a stop to the smoke nuisance on the part of the Pennsylvania and other railroads, and also the reargument directed by the court in the case of County Collector Stephen M. Egan, of Hudson county, convicted for misuse of county funds.

North Branch.

Miss Alice Wyckoff, of Springfield, Mass., is spending a short vacation with her parents, Rev. and Mrs. B. V. D. Wyckoff, at the parsonage of the Reformed church at Readington.

Mrs. Cora Staamets, of Ringoes, is visiting Mr. and Mrs. Andrew R. Holcombe for a few days at their residence at Neshanic Station.

A daughter has been born to Mr. and Mrs. Leroy Labaw, at Neshanic Station.

Mrs. Alfred Urch and daughter returned to Bound Brook, Monday, after a visit to Mr. and Mrs. John V. Huff at Neshanic Station.

The Sunshine Society will be entertained at the parsonage of the Methodist church at Neshanic Station, Saturday afternoon.

Miss Jessie Bartle is ill from the measles at her home at Martinsville.

Miss Alice Trimmer, of Brooklyn, is visiting her parents, Mr. and Mrs. F. K. Trimmer, at Martinsville, for a few days.

Under the auspices of the women of the Methodist church at Centreville, a social will be held tonight at the home of Mr. and Mrs. Joseph R. Taylor.

John Lane returned to his home at Burnt Mills, near North Branch, Monday, after a visit to his brother, Matthew Lane, at East Pepperill, Mass., for two weeks.

Miss Addie Fisher, of Sunnyside, is the guest of her aunt, Mrs. Hannah Davis, at Three Bridges.

Mrs. W. L. Amerman and daughter, of Neshanic, are visiting Mrs. Amerman's mother, Mrs. Martha Holcombe, at Ringoes.

Mrs. Oscar J. Force, of Three Bridges, is home from a visit to Mr. and Mrs. H. Dayton Hoagland, in Somerville.

Mr. and Mrs. Russell Cole, of Neshanic, are visiting in Stanton for a week.

METUCHEN SCHOOL EXPENSE.

Metuchen, March 5.—The figures for the proposed budget for the running of the Metuchen High School have been issued by the Board of Education. They show an increase of $2,300 over the figures of last year or a total of $19,850. The increase is made necessary, it is explained, because of the proposed increase in the salary of the principal, which is to be enough to make it $2,250; also the increasing of salaries of several teachers, a salary for the custodian, a salary for one extra teacher and a salary for the kindergarten teacher, as well as an allowance of $350 per annum for an extra room.

—For results try a Daily Press want ad.

MONO STORAGE

SAFE, SOUND, SECURE

NORTH AVE.
OPP. FREIGHT HOUSE
125 EAST FRONT ST.

Zeek Baking Co.

174 East Front St.

Try Our
French Bread
Dinner Rolls
Daily delivery at 4 p. m.

Where Quality is "Foremost"

Telephone 1065

If you are not already one of our customers and

WE COULD PERSUADE YOU

to be one, no one could stop you from giving us all your business.

Automobile fire at 1½ per cent. and 2 per cent.

REAL ESTATE LOANS RENTS **GEO. M. CLARKE CO.** Babcock Bldg., Telephone 205 Plainfield

INSURANCE OF ALL KINDS.

Plainfield Daily Press

Published Daily except Sunday, by the PLAINFIELD PRESS COMPANY, 105 North Avenue.

Entered at the Plainfield, N. J. Post-office as Second Class Mail Matter.

Leslie R. Fort and Ralph L. Morrow, Editors and Managers.

TELEPHONE PLAINFIELD 1300. Private Branch Exchange connecting all departments.

Two cents a copy. Ten cents a week. $5.00 a year in advance. Delivered by carrier or by mail. No extra charge for papers mailed to points in the U. S. and Canada.

Any subscriber failing to receive a single issue will confer a favor by notifying the business office.

Advertising rates mailed on application.

Copy for change of Advertisements to ensure change for same day must be at the office by 9:00 a. m.

MARCH 5 IN HISTORY.

1815—Dr. Frederick A. Mesmer, who first formulated the theory of animal magnetism, died in Moorsburg, Swabia. Born there in 1734.

1832—Isaac Israel Hayes, who led an expedition to the Arctic in search of Sir John Franklin, born in Pennsylvania. Died in New York, Dec. 17, 1881.

1853—President Pierce appointed Jefferson Davis, of Mississippi, secretary of war.

1868—Impeachment court convened to try President Johnson.

1874—First meeting of the Prince Edward Island Legislature.

1881—William Windom, of Minnesota, appointed secretary of the treasury.

1889—Redfield Proctor, of Vermont, appointed secretary of war.

Plainfield, N. J., March 5, 1913.

COMMENTS ON MESSAGE.

Almost without exception the great daily journals this morning warmly approve the utterances of President Wilson in his inaugural address and wish him well in his expressed determination to carry into action his high and praiseworthy ideals. Especially do they commend his declaration that "Justice and only justice shall always be our motto" and that "our work is a work of restoration." To the President, the occasion as he remarked, was "not a day of triumph; it is a day of dedication," and he solemnly consecrated himself and his administration to bring about "a government of the people, for the people and by the people."

As the Philadelphia Record says the address is an appeal to the nation's conscience, its heart, its mind. "The new departure manifested in the substitution of a Democratic for a Republican administration means that the country has set its face toward a higher life and is installing new weights and measures by which public policies and private business must be tested. Mr. Wilson appeals to all Americans who understand and welcome and participate in the change of popular ideals to cooperate with him in making the Government respond to the newer and better aspirations of the people. They will do so, and the Wilson administration will mark an epoch in American history."

The message, the New York Tribune declares, "breathes a sincere desire to help the country forward, to protect and uplift the weak and those of narrowed opportunity and to give free scope to the feelings of the new age which seek to bring into the conduct of human affairs a larger measure of mercy and justice. The President will not carry a spear of justice which knows no brother. Rather he would make the judge and the brother one. It is in this high-minded and undoubtedly genuine expression of his hopes and ideas that the inaugural is most appealing and most significant."

"The inaugural keynote," according to the New York Herald, "is found in the references to the 'high enterprise of the new day' which is 'to lift everything that concerns our life as a nation to the light that shines from the hearth fire of every man's conscience and vision of the right.' This is a noble sentiment. It rises as high above the actual performances of the democratic House of Representatives that has gone out of being with the Taft administration as the furthermost star above the surface of the earth."

This view is shared by the New York World which says: "We have faith that the American people, called by such a leader to such high undertakings, will not fail to respond to this solemn invitation and pledge 'I summon all honest men, all patriotic, all forward-looking men, to my side. God helping me, I will not fail them if they will but counsel and sustain me.'"

For a fortnight at least, a thief has been operating at will where he has found houses in which are installed the type of gas meter known as the quarter in the slot machine. No section of the city has been missed by him and the danger to human life was apparent from the first. This conviction became all the more deepil impressed when as a result of his villany an explosion wrecked a house and what is far more important two human lives came near being sacrificed. As it was, the occupants of the dwelling were hurled into the street and are now in the hospital. The City of Plainfield expects that the police authorities will confine their energies to running down the criminal offender for the situation is most serious and demands quick action. That the whole city is stirred up over the outrages goes without saying and the people of this community look to the police to ferret out the guilty one. That's what the police are paid for.

We presume very many of our readers were interested in the highly instructive communication from George P. Mellick concerning the workings of the New York State Exchange and objections to the Sulzer measures for regulation and taxation, as published yesterday. His letter was prompted by an interview with W. J. R. Hegeman published a few days previously and was intended as a reply to the latter's castigations of the Exchange. The Daily Press is always glad to print communications from its readers and the public generally and provided they are signed with the writer's name, will always be given prominence.

President Wilson does not propose to waste the time he should devote to the country's interests in listening to job seekers. This practise of office-hungry men in trying to get the Chief Magistrate's ear has been one of the greatest annoyances he has had to contend with, but Wilson gives notice that he does not intend to put up with it.

The contributing editor for next Saturday's issue will discuss the ideal form of municipal government.

HEALTH BOARD NOT AFFECTED BY 'C. M.'

Supreme Court Holds Such Body Continues in Office After Adoption of Act.

Trenton, March 5.—The Supreme Court has just handed down a decision that the adoption of the Walsh Act for commission government in cities does not have the effect of abolishing the local Boards of Health. The decision applies to cities having the general scheme of statutory regulation of the Public Health organized under the general act of 1887. The decision is given in the suit of Blasius Isvan against Police Justice Samuel G. Naar, of this city. Isvan was convicted of a violation of the Trenton sanitary code, the complainant being the City Commission, elected under the Walsh Act. The decision of the Supreme Court sets the conviction of Isvan aside.

The question at issue in the action was whether the adoption of the Walsh act superseded the general scheme of health regulation in this city and its adoption abolished the Local Board of Health. The City Commission took the view that the Board of Health was abolished, together with other city boards. Ever since the commission has been in office and since it dispensed with the Board of Health, the Commission has been itself regulating the health of the city, and so it appeared as the complainant in this suit.

The Supreme Court says the Walsh Act is not to be construed as meaning, in the absence of plain words to that effect, that after the adoption of Commission Government there was to be no such thing as a Board of Health in Trenton.

HIS WHEEL "STOLEN."

Patrolman Daniel James MacDonold brought a motorcycle to police headquarters Monday, saying he found it in front of the premises at 115 East Front street, where it had been standing all night. Peter Welsh, of 130 North avenue, reported to Chief Kiely last night that his machine had been stolen shortly after 6 o'clock from Park and North avenues. After he had given a description of the vehicle it was found that the wheel found by MacDonald was the vehicle "lost" by a Welsh.

MISS WOOLSTON ENGAGED.

Councilman and Mrs. L. B. Woolston, of Fairview avenue, the borough, have announced the engagement of their daughter, Miss Mary Woolston, to Edgar D. George, Jr., son of Mr. and Mrs. Edgar D. George, of Duer street. No date has been set for the wedding.

Rev. Charles L. Goodrich, pastor of the Cogregational church, and Rev. Joseph O. McKelvey, pastor of Warren chapel, will exchange places tonight at the prayer-meetings to be held in their respective churches.

LIPTON'S CHALLENGE FOR AMERICA'S CUP

(By Telegraph to The Daily Press.)

London, March 5.—A challenge by the Royal Ulster Yacht Club for a series of races for the America's cup to take place in 1914, made on behalf of Sir Thomas Lipton, is on its way to America. It will reach New York on the Oceana today or tomorrow.

The challenge is for competition under the old rules and Sir Thomas says there is doubt of the acceptance of the challenge.

What Saved Him.

William was not kind to his small brother Henry; in fact, he looked upon him as a nuisance, a scourge sent from heaven to try his spirit and spoil his fun. Especially that day was Henry a thorn in the older boy's flesh. In his efforts to rid himself of his burden William resorted to all the methods the mind of youth suggested, but in vain. Henry continued to stick as close, if not closer, than a brother.

"William," finally said the boy's father, who had witnessed, unheard, the final paroxysm of the unequal struggle, "you should be ashamed of yourself to treat your little brother in that way! He ought to be sacred to you."

William made no reply, but shortly afterward, believing himself to be free of surveillance, he was heard to address Henry thus: "Always taggin' after me! If you weren't sacred I'd break your blamed face for you!"—New York Tribune.

His Head and the Psalm.

A now popular clergyman, telling of some of his earlier experiences, said:

"In my third living there was a very crowded congregation the first morning I officiated. The parishioners were evidently curious as to the build, color of hair, etc., of their new vicar. As a matter of fact I was, though a young man, very bald. A little thought would have caused me to make my first appearance on any morning but the 8th, but it was the 8th, and in the Psalms, which were read and not sung, I had to say, 'My sins are more in number than the hairs of my head.'"

A Tough Cure.

Faith will do wonders. A woman in Devonshire, England, recently said to a chemist:

"I've got a cruel, bad cough, surely. I've heerd that bronchial troches are good things. Hav'ee got any?"

The assistant pointed to a small box on the table and said:

"Yes; there they are."

"How much is it?" was the inquiry.

The price was paid, and the old woman took her departure. At night the assistant missed a box of glycerin soap (three cakes).

A couple of days afterward the woman returned to the shop and said:

"I won't'ee to take back two of them things I had t'other day. I took one of 'em. It was mortal hard to chew and awful to swallow, but it cured the cough."

Knew His Geography.

A prominent theatrical manager of New York city strolled into one of the leading hotels of the metropolis with Colonel William F. Cody and met Jim Thornton, the eccentric monologist.

The manager greeted Mr. Thornton and, turning to Cody, said, "I would like to have you meet my friend here, Mr. Thornton."

"Mr. Thornton, this is Colonel William F. Cody, better known as Buffalo Bill."

Mr. Thornton, gripping the wild west showman's hand, said: "Glad to know you, Bill. What part of Buffalo are you from?"—National Monthly.

WOMAN GETS VERDICT.

In a suit against Angelina Paretta and Martha Somback to recover $500 damages as the result of an assault committed last November, Carmelia Nangivenga and wife, the plaintiffs, were granted a verdict of $28.70 in the District Court today. The defendant must also pay the costs of court.

FLAGLER CRITICALLY ILL.

(By Telegraph to The Daily Press.)

Daytona, Florida, March 5.—A despatch received this afternoon from Palm Beach says that H. M. Flagler is critically ill at his winter residence near there. His illness grew out of a fall last Sunday when his hip was broken.

LETTER-CARRIER CHANGES.

Letter-carrier George Dean, who formerly covered the business section in the delivery and collection of mail, has been transferred to a section in the southwestern part of the city, and he has been succeeded in the business section by Carrier Alvah Dunham.

LODGE MEETING.

The monthly meeting of Craigalea Lodge, No. 43, Daughters of Scotia, auxiliary to Clan Mackenzie, will be held tonight in Exempt Firemen's Hall. A full attendance of members is desired as the chief deputy and staff from Newark will be present and there will be business of importance.

The regular business meeting of the W. C. T. U. will be held in the rooms on Madison avenue at 3:30 o'clock tomorrow afternoon.

"Conference on Problems," will be the topic of the meeting of the Plainfield Graded Union Monday afternoon at 3:30 o'clock at the Y. M. C. A. All Sunday-school teachers who have any school problems are invited to be present.

—Press Wants show many chances for advancement.

SPECIAL ANNOUNCEMENT!

TO THE KING'S DAUGHTERS OF PLAINFIELD AND THEIR FRIENDS

We have arranged with the Plainfield City Union of **The King's Daughters** to redeem our **Profit Sharing Coupons** on a cash or merchandise basis for the benefit of **The Day Nursery.**

Our object in making this announcement is to solicit your support for this most worthy charitable institution. We ask you when making your purchases to take the coupons which are given with all purchases of twenty-five cents or over and if you do not care to save them for your own use, to kindly send them to Miss Helen Harmon, No. 505 West Eighth Street, whom the Board has appointed custodian of the coupons. To our charge customers who may desire to assist in this splendid work, we wish to say that we will give them the coupons provided their bills are paid within 10 days after they receive same.

Respectfully yours,

WOODHULL MARTIN & CO.

An Important Sale of DOMESTIC RUGS

We want to sell a great many rugs this month and if prices are any object we'll surely succeed. The rugs quoted in this advertisement were all purchased below market prices and positively can not be duplicated after they are gone. Make your selections while the sale is on. Pay a small deposit down and we will hold them for future delivery.

Tapestry Brussels Rugs, size 9x12; Sale Price	13.98	Wilton Velvet Rugs, size 9x12; Sale Price	14.98
Angora Rugs, size 9x12; Sale Price	9.00	Kabo Rugs, size 9x12; Sale Price	12.95
Axminster Rugs, size 9x12; Sale Price	16.98	Body Brussels Rugs, size 9x12; Sale Price	26.98

WOMEN'S SHOES **Woodhull & Martin Co.** CHILDREN'S SHOES

THE STORE THAT GIVES YOU 5 PER CENT. PROFIT-SHARING COUPONS.

EXACTLY 143 YEARS AGO TODAY IT WAS

Boston, Mass., March 5.—One hundred and forty-three years ago tonight Captain Preston, commander of the British guard in Boston, gave the command which caused so much bloodshed and added another step toward the Revolutionary War. The Boston massacre claimed three of the patriots who were defending their homes aand demanding their rights against the onslaughts of the British troops who had made life anything but pleasant during the period after the repeal of the Stamp Act.

Resenting the insults put to them by the men and boys of Boston, the British troops protected themselves against the charge of the indignant Boston men. When the smoke of the British guns cleared away there were eleven men stretched on the ground, of whom three were killed and eight wounded.

Although the demonstration of the Boston folk was but a defensive move, it had a great deal to do with the hastening of the Revolutionary War. When several Boston lawyers, who were also staunch patiots, acted as counsel for Captain Preston, who was tried for murder, there was great excitement, but Preston was acquitted on the ground that he had done his duty as an officer.

THE FORUM.

Editors, Plainfield Daily Press:

Mr. Mellick's article on the New York Stock Exchange is like a book on physiology, it describes a perfect body, but Mr. Lawson's articles are like a medical book, they describe the diseases and show the remedy. The Stock Exchange is like a person going about with a contagious disease, and the Board of Health is seeking to put it in quarantine.

A. E. HOAGLAND.

CHURCH ENTERTAINMENT.

Members of the Young People's Society of the Swedish Evangelical Pilgrim church are making arrangements for their tenth anniversary festival to be held Saturday night in the church parlors. A musical program will be rendered, Thurl Johnson, of New York, appearing as the soloist. Refreshments will also be enjoyed.

ARBRITRATORS TO MEET.

(By Telegraph to The Daily Press.)

Philadelphia, March 5.—The arbitration committee which is to hear and decide the controversy between the fifty-two eastern railroads and their firemen will meet in New York, Monday.

THE TEMPERATURE.

The temperature report from The State Trust Company today is as follows: 9 a. m., 41 degrees; 11 a. m., 44 degrees; 1 p. m., 50 degrees.

EDWARD GRAY MAY BE THE PREMIER

Likely He Will Succeed Asquith Who Would Retire to Private Life.

London, March 5.—As the session of parliament proceeds it becomes daily more evident to close observers that contingencies may force an early change of administration. The cares of office are telling heavily on Mr. Asquith and it is believed that he is only awaiting a favorable time to retire from the premiership.

The question as to who is most likely to be the next premier is now being freely discussed, notwithstanding the fact that Mr. Asquith has as yet given no outward indication that he intends to take advantage of his often expressed wish to retire.

It is an open secret that both Mr. Lloyd George and Mr. Winston Churchill are waiting for the day when their chief finds the burden of his office too great for his years and seeks repose in the House of Lords. But factional differences may, and perhaps will prevent either of these gentlemen from realizing his ambition to succeed Mr. Asquith in the premiership. If such proves to be the case it will become necessary to cast about for some one else to take the reins of government.

In the opinion of many competent judges of the situation the only available man possessing the requisite qualities of leadership is Sir Edward Grey. There are those who confidently declare that it is only a question of time until Sir Edward becomes prime minister.

The granson of Sir George Grey, who was several times home secretary, and the grand nephew of Earl Grey of reform bill fame, Sir Edward inherits political instincts and talent of the highest order. He had scarcely attained his majority when he became private secretary to Sir Evelyn Baring (later Lord Cromer), and he acted in the same capacity to Mr. Childers at the time the latter was chancellor of the exchequer. Entering parliament at the age of twenty-three years, he made some stir at an early period of his career by his independence on the question of Irish land purchase.

He was only thirty when Mr. Gladstone appointed him, in 1892, under secretary for foreign affairs. As his chief was in the House of Lords, his position was important, and it became particularly delicate when Lord Rosenbery succeeded to the premiership. Sir Edward Grey had to expound a policy with which it was suspected Lord Rosebery's principal colleague did not always sympathize. He did the work which then fell to his hand with courage as well as with propriety. Later, during the period of Liberal opposition, he came strongly to the front as a critic of the foreign policy of the Balfour administration.

Although his style is restrained, Sir Edward's speeches are nearly always impressive and effective. Once he was announced to address a meeting of northern miners who were keen Radicals. Instead of giving them a slashing harangue Sir Edward spoke sedately on foreign affairs, yet his manner was such that his audience listened with deep interest.

MADE MASTER MASONS.

The master mason degree was conferred on three candidates at the communication of Jerusalem Lodge, No. 26, F. and A. M., last night. The same degree will be conferred on three more candidates on Tuesday night, March 18, when the past masters of the lodge will be in charge.

A CORRECTION.

It was not Morris Abrams who made the assertion that the Surety Company would not settle the insurance on the building on West Fourth street owned by the Brotherhood Realty Company, which was wrecked on Monday night because an explosion and not a fire was the primary cause of the damage.

THE STATE TRUST COMPANY.
Real Estate Department.

If you wish to buy, rent or exchange real estate of any description, we can serve you satisfactorily. 2.19 3mos eod

"DIDN'T KNOW," ETC.

While examining an air rifle belonging to a companion yesterday afternoon, Edward Gavin, of Watchung, accidentally touched the trigger, discharging the gun. The bullet, which was about the size of a pea, hit ten-year-old Ernest Schmidt, son of Postmaster Schmidt, of Watchung, in the cheek, inflicting a painful but not serious injury. The injured lad was brought to Plainfield to have the wound dressed after which he was able to go to his home.

SESAME CLUB TO MEET.

The Sesame Club will meet tomorrow morning with Mrs. C. W. Tennant, 750 Kensington avenue.

—Use Press want ads.

Headquarters for GIBSON'S RYE

E. C. WESCOTT,
115 East Front Street.

CITY NATIONAL BANK PLAINFIELD, N.J.

ORGANIZED 1875

The Growth and Development of Business

depends upon sound, progressive principles. Business men realize that good banking connections are very important.

The City National Bank invites Checking Accounts, assuring Safety and Careful Attention to every detail.

3% Interest on Daily Balances of $500 or more, subject to check

Capital $150,000.00 Surplus and Profits $290,000.00 (all earned)

James McCreery & Co.

34th Street *23rd Street*

On Sale Thursday, March 6th.

"McCreery's"

Annual Silk Sale

Is now being held.

10,000 Yards of Double Width Satin Crepe-Meteor in White, Cream or Black. **1.45** yd. value 2.50

15,000 Yards of Novelty Dress and Waist Silks in light, medium and dark colors, suitable for Spring and Summer wear. **75c** to **95c** yd. value 1.25 to 1.50

WAIST PATTERNS.

Hand-embroidered Chiffon Waist Patterns in Black, Navy Blue or Taupe. value 6.75, **3.95**

Hand-embroidered Batiste Waist Patterns with Irish lace. value 8.75, **6.75**

Hand-embroidered Batiste Waist Patterns,—attractive designs. **1.75** and **4.25** value 2.75 to 6.25

WOMEN'S HOSIERY.

Black Thread Silk Stockings with double tops, reinforced heels, soles and toes. **1.35** pair value 2.00

Black Thread Silk Stockings with double tops, reinforced heels, soles and toes. **85c** pair value 1.15

Lisle Stockings with extra reinforced heels, soles and toes. Black or tan. value 75c, 6 pairs **2.85**; **50c** pair

Lisle Stockings with double tops, reinforced heels, soles and toes. Black, White or Tan. value 50c, **35** pair; 6 pairs **1.90**

Cotton Stockings with double tops, reinforced heels, soles and toes. Black only. value 35c, **25c** pair; 6 pairs **1.35**

34th Street *23rd Street*

New York

SCHEELEIN'S VARIETY MARKET

31 SOMERSET ST TEL. 1974

German Valley.

Miller Neighbour, of Far Hills, will take possession of his recently purchased property in German Valley within a few weeks.

Russell La Rue, of New York, is visiting his parents, Mr. and Mrs. Burnet La Rue, in German Valley.

George W. Lance, of German Valley, has recovered from illness.

The Young People's Society of the Chester Congregational church held a business meeting last night, at the home of Mrs. Harriet Y. Redman, in Church street.

The Willing Workers' Society of the Chester Congregational church will hold a meeting this afternoon, at the home of Mrs. Joseph Bragg, that village.

Miss Elizabeth Amerman, of Gladstone, was a week-end visitor to Mr. and Mrs. William Barker, in Chester.

Mrs. Theodore Swayze and children have returned home in Chester, after a visit in Massachusetts.

Committees of the Woman's Aid and Young People's Societies of the Chester Presbyterian church will hold a meeting tonight at the local parsonage to plan an Easter supper.

Miss Mary L. Collis, of Chatham, was a week-end visitor to her parents, Mr. and Mrs. William E. Collis, of Chester.

Roswell O. B. Smith, of Morristown, was a week-end guest of Mrs. David N. Smith and family, of Chester.

The condition of John Cramer, of Chester, who has been seriously ill, is much improved.

James Riker is ill at his home in Chester.

Miss Mayme Young, of Chester, has concluded a visit to Mr. and Mrs. Pierson C. Young, in Montclair.

Frederick Thorpe and family, of Bernardsville, were week-end guests of James Tredway and family, in Chester.

Britton Custard, of Newark, spent Sunday and yesterday, visiting his family in Chester.

NEW ORLEANS CELEBRATES.

New Orleans, La., March 5.—New Orleans made merry yesterday in honor of the inauguration of the first Southern-born President that the nation has had in nearly half a century. Canal street and other leading thoroughfares were decorated with flags and when the bulletin came announcing that Mr. Wilson had taken the oath of office every boat in the harbor tied down its whistle. This, added to the din that was originating from all varieties of noise-making devices in the hands of the crowd, rolled out over the lowlands and was caught up by the boats on Lake Pontchartrain. It is probable that never before, during Lent, has such a jollification taken place in this strongly Catholic city.

MAY SELL BONDS FOR SEWERS.

Metuchen, March 5.—At a meeting held Monday night the Borough Council decided to hold a special session on March 17 for the purpose of taking up the proposition of submitting to the voters at a special election a bond issue of from $125,000 to $150,000 for a sewer system and street paving. At this meeting also Recorder C. C. Weber threatened to resign unless he is allowed $75 a year for office rent. Charles B. Carman, a civil engineer from Rahway, applied for the position of borough engineer at a salary of $75 per month. The matter was tabled.

BASKETEERS SNAPPED.

With one more game remaining to be played before the season ends, the Leal School basketball team had its picture taken yesterday afternoon. Those in the group were Coach Wardlaw, Captain James Nash, Egbert Fountain, Fred Stevenson, Walter Harrington, Fred Dickerson and Chauncey Stewart.

NEW MARKET PEOPLE AT ENTERTAINMENT

Village Baptist Church Society Provides an Excellent Program.

Under the auspices of the Ladies' Aid Society of the First Baptist church, of New Market, a fine musical and literary entertainment was given last night in Friendship Hall, that place. There were about two hundred people present to enjoy the program, which included a farce in two acts, entitled "Seeking a Servant."

The program opened with a selection by an orchestra comprising Archie La Rue, violin; Carl Evans, cornet, acompanied by Miss Hazel Pidington, pianist. A chorus of women then sang "Blow Balmly Breezes." The cast of characters in the farce was as follows:

Madame Grosbinet, Mrs. G. W. Day; Anatasie, her daughter, Mrs. W. G. Clawson; Marie, the servant, Mrs. R. S. Craig; Mary Ann Eliza Smith, from England, Mrs. H. S. Garretson; Cleopatra Victoria Johnson, a negress, Miss Matilda C. Muller; Bridget Flanigan, from Ireland, Mrs. J. N. Apgar; Amanda Widgery Fishhook, from Maine, Mrs. N. B. Giles; Rat-in-the-Hole, an Indian squaw, Mrs. G. F. Trimmer; Carmencita, a Spanish dancer, Miss Lillian B. Garretson; Oh Fudge, from Japan, Miss Lucy M. Clawson; Hop Sing, from China, DeVeral Apgar.

The numbers in part second follow: Violin solo, selected; soprano solo, Mrs. Robert L. Giddes; piano duet, Miss L. B. Garretson and Miss M. C. Muller; ladies' chorus, "May Bells and the Flowers," Mendelssohn; piano solo, Miss Muller; soprano solo, Mrs. Robert L. Giddes. The entertainment was concluded with a farce in one act entitled "Biscuits and Bills," the cast being as follows:

Jack Maynard, the husband, William T. Piddington, Jr.; Mrs. Maynard, the wife, Miss Ethel R. Clum; Mr. Brainard, the father, J. R. vonMinden, Jr.; hall boy, George Nelson. The orchestra, Mrs. Robert L. Giddes, Miss Muller and Miss Garretson each responded to encores. After the entertainment ice cream was served.

High Bridge-Califon.

A petition, largely signed by taxpayers of Tewksbury Township, praying for a macadam road extending from the South Branch River, at Califon, to the Somerset county line, at Pottersville via Farmersville and Fairmount, will be presented to the Hunterdon County Board of Freeholders. The proposed road will be about six miles and will afford a short cross-country route from Far Hills, Bernardsville and other places to the High Bridge-Califon macadam road now being built.

Stanley Naughright, of Newark, was a Sunday visitor at High Bridge.

Degree work was conferred last night by Fidelity Lodge, Knights of Pythias, of Califon.

The Lebanon Township Board of Education has ordered the seventh special school election to be held at Glen Gardner March 14 for the purpose of voting on resolutions authorizing the Board of Education to borrow $12,000 and to purchase a site for the erection of a public school building. At the last election the bonding resolution carried, but the site resolution was lost, and County Superintendent Jason Hoffman declared the election null and void. The township's State school funds are being witheld and the principals' and teachers' salaries for the last three months are unpaid. The annual school election for the election of three trustees will be held at Califon March 18.

Earl Haggerty, of Newark, was a Sunday visitor of his mother, Mrs. Anna M. Haggerty, at Califon.

Mrs. Carrie Miller and daughter, Miss Clara Miller, of Califon, are spending the week at Newark.

Mrs. Elizabeth Alpaugh, of Califon, is spending a fortnight with her brother, Harvey Lindabury, who is ill at his home at Frenchtown.

Mrs. Loretta Stevens, of Califon, is visiting her daughter, Mrs. McMurtrie, at Perth Amboy.

Lester McCann, of Califon, is ill at his home in Academy street.

After visiting Miss Pearl Sutton, at Califon, Mrs. Walter Hains has returned to her home at Chester.

P. H. S. FRESHIES INVITED.

President William Peacock, of the Plainfield High School Sophomore class attended the assembly exercises of the Freshman class yesterday afternoon, inviting the first year pupils to attend the reception to be given by sophomores in the P. H. S. auditorium next Saturday night.

CHARITY WORKER TO SPEAK.

Charles L. Stonaker, general secretary of the State Charities Aid and Prison Reform Association of New Jersey, by invitation of the Union County Committee, will speak at the Plainfield High School tomorrow evening at 8 o'clock. The public is cordially invited to attend.

—The domestic workers—cooks, maids, waitresses and other helpers of the household—keep close track of Press Wants.

Telephone 5500—Market—Five Five Hundred.

L. S. Plaut & Co.

BEE HIVE New Jersey's Shopping Centre NEWARK

Mail and Phone Orders Receive Prompt and Careful Attention.

711 TO 721 BROAD ST. NEWARK.

REG 10c TO 12½c NOTTINGHAM LACES.

Edges and insertions, filet, imitation duchesse, cluny, square and round meshes, showy effective patterns, suitable for a wash material; 2 in. to 5 in. wide; this is indeed a most noteworthy bargain, presenting a very noticeable saving; special at 6c

REGULAR 12½c BATES DRESS GINGHAMS.

5,000 yards plain and fancy Seersucker, beautiful new spring patterns, 27 in. wide, 2 to 18-yard mill lengths; choice plain and fancy colors, in checks, stripes, plaids and solid colors; excellent for girls' school dresses, women's house dresses, etc.; fast colors; special, Bargain Carnival price, per yard 8c

IMMENSE SPRING BARGAIN CARNIVAL

Hundreds of Specials Besides the Following and Each One a Magnet of the Most Striking Character

WOMEN'S SILK GLOVES, VALUE $1.25.

16-button mousquetaire milanese silk, with double tipped fingers, in black, also white; all sizes, 5½ to 7½; a bargain that all women should be quick to take advantage of; the savings are really most striking; special, the pair 85c

$7.50 AND $8.00 OSTRICH PLUMES.

These are all extra fine quality, from a carefully selected stock, full flues, broad heavy drooping heads, French curl, snow white and jet black; this is just the opportunity that women desiring plumes to trim their own hats should take advantage of, the saving is a most noticeable one; at...$5.00

REG. $1.00 BLEACHED TABLE DAMASK.

All pure linen, Irish damask, selected flax, splendid close weave, heavy weight, serviceable, rich permanent satin lustre, does not rough up, full 2 yards wide, attractive designs; special for Bargain Carnival Sale, yard 88c

WOMEN'S REG. 50c LINEN HANDKFS.

Sheer linen, hemstitched with real and imitation Armenian lace edges, one corner elaborately embroidered; another lot French linen, soft finish, with one corner hand embroidered; a bargain such as this does not remain long on our counters, so therefore we advise all women to be on hand early; special at 25c

WOMEN'S TUB DRESSES, VALUE $5.00.

A most excellent assortment of hairline tissue and lawns, wider stripes, lavender, light blue, pink, black and white; cadet model; pique flat collar and small rever of pique, edged with embroidery, low neck with embroidered eyelet; front fastens at side with large buttons; a bargain in our Carnival Sale that should prove most irresistible, at $3.00

WOMEN'S REG. 15c TO 20c HANDK'FS.

Sheer soft finish linen hemstitched, narrow hems, with one corner embroidered effects, worked with mercerized cotton, another lot of all around inside bands of embroidery, elaborate effects, at.....10c

REG. $4.98 GUN METAL BAGS.

Beautiful 5-inch narrow gunmetal frames, very fine ring mesh, 4¾ inches deep, 6½ inch skirt, 14 inch large link chain; here indeed is a most exceptional bargain, in which the saving is most striking; special at..$2.49

BOYS' REG. $3.98 REEFERS.

Fine grade all-wool plain tan coverts, blue serges and gray diagonal cheviots, beautifully tailored, with self and velvet collars, embroidered emblem on sleeve and lined with fine quality serge; sizes 2½ to 10 years; special Bargain Carnival price.....$2.95

REG. 19c PILLOW CASE MUSLIN.

1,500 yards, Fruit of the Loom grade, 85 inches wide, heavy quality, close weave, 2 to 18-yard lengths, perfect pieces, correct width for cases and by seaming the centre makes large sheets; special, yard.....12½c

WOMEN'E REG. 39c SILK LISLE HOSE.

1,000 pairs imported black silk lisle, highly mercerized, with double garter top and extra reinforced soles; made from the most dependable material obtainable; fast color; sizes 8½ to 10½; special, at this Bargain Carnival Sale price, per pair.....29c

REG. $1.50 ENG. LONGCLOTH.

12 yards each, 36 inch, close weave, pure white, ideal weight and texture for women's, misses' and children's underwear, etc.; fine wearing and laundering goods; special, piece of 12 yards $1.29

$2.00 BEAD NECKLACES.

Beautiful imported pearl beads, all even beads to the string, Oriental finish; impossible to distinguish them from the real thing; solid gold clasps; these necklaces are really worth more than $2.00, but as a special in our Bargain Carnival, the price is....$1.00

REG. 25c MESH VEILING.

Choice variety of new and fashionable patterns, including neat shadow effects, black, white and magpie, also black hairlines and hexagon meshes in various sizes; a bargain of unusual note; special, per yard.....18c

REG. $3 and $3.25 COMFORTABLES.

Sateen and cambric, winter weight, filled with pure white sanitary one-sheet cotton, closely stitched, figured both sides alike; light, medium and dark colors; latest patterns; the cambric covered comfortables have 9 in. solid color sateen borders to harmonize; special at $2.39

REG. $1 CHECK SUITINGS.

Black and white checked suitings, splendid heavy grade, 54 inches wide, small, medium to large size check; excellent for women's, misses' and children's tailored suits, coats, dresses, skirts; special, yard.....65c

EXTRA SPECIAL 6 Rolls Toilet Paper 25c

Scheuer's Bargains

COMB HONEY Dark or Light, Box 21c

FOR THURSDAY, FRIDAY and SATURDAY

Scheuer's Best XXXX Minnesota Patent Flour, 24½ lb bag 72c, per Barrel $5.69

25 lb. bag Granulated Sugar $1.23, limit 25 lbs, only with grocery orders

Evaporated Milk Peerless or Gold Cross Brand, 3 cans 25c	Large Bottle of Stuffed Olives 25c kind, a bottle 21c	Swift's Bouillon Cubes, 12 Cubes in box, special box 21c	Grand Ma's Borax Soap Powder 4-lb box 12c	Havemyer and Elder's Crystal Domino Sugar 5-lb box 41c	Boneless Sardines packed in oil 25c kind 19c
Maxwell's Potato Chips 10c size, pkg. 8c	Breadsley's Shredded Cod Fish 10c size, pkg. 8c	Burham's Clam Chowder 3-lb can 17c	Old Dutch Cleanser Chases Dirt 10c size 3 cans 25c	Seeded Raisins 1-lb package 10c; 3 packages 25c	Richardson & Robbin's Chicken Broth pint cans 10c
Fresh Ground Horse Radish 10c size 8c	Bromangalon Jelly Powder 10c size, pkg. 8c	Pink Salmon 1-lb tall can 9c 3 cans 25c	Campbell's Soups Assorted Kinds 3 cans 25c	Borden's Malted Milk, 45c size a bottle 37c	Rolled Oats Fresh and Sweet 6 lbs for 21c
National Biscuit Co. Uneeda Biscuit a package 4c	Choice California Prunes 3 pounds 25c	Fancy California Table Raisins 1-lb package 10c	Imported Mango Chutney Worth 25c, 2 bottles 25c	Imported French Bar-le-Duc 25c size 21c	McCann's Irish Oatmeal 5-lb can 55c
Scott's Porage Oats Imported from Scotland, 25c size 21c	Fancy California Peaches Heavy Syrup, can 15c	Standard Pack Pears large can 10c	Onion Salad the New Relish a bottle 9c	Yankee Doodle Sweet Relish a bottle 9c	New Sauerkraut a pound 3c
Empress Brand Asparagus 18c can, dozen $2.00	Fancy Extra Sifted Peas 15c can, dozen $1.65	Imported Peas La Soil Brand 13c can 2 cans 25c	Warwick Limas Extra Small, 16c; dozen $1.80	Royal Blue Corn 10c can, dozen $1.10	String Beans Green or Wax 12c can, dozen $1.30

SEASONABLE GOODS.

Maple Syrup, a bottle.....15c and 25c
½-gallon can, 45c; gallon can.....85c
Pure Strained Honey, 1-lb glass.....22c
New Orleans Molasses, gallon.....60c
Pure Drip Syrup, gallon.....50c
Porto Rico Molasses, gallon.....35c
Maple Sugar, 1-lb cake, ...14c & 18c
Heinz Pure Cider Vinegar, gallon.....30c

SOAP SPECIALS.

Swift's Pride Soap, 10 cakes.....32c
Swift's Borax Soap, 10 cakes.....37c
Babbitt's Best Soap, 10 cakes.....39c
Fels Naphtha Soap, 10 cakes.....43c
Ivory Soap, large, 10 cakes.....75c
Ivory Soap, small, 10 cakes.....45c
Octagon Soap, 10 cakes.....43c
Kirkman's Borax Soap, 10 cakes.....45c
Kirkman's White Soap, 10 cakes.....42c

CAKES AND CRACKERS.

Ginger Snaps, Nic Nac or Lemon Crackers, 7c lb; 4 lbs for.....25c
Fig Bars, lb.....10c
Cocoanut Maccaroons, lb.....18c
Sugar Wafers, lb.....18c
Chocolate Covered Crackers, lb.....18c
Grand Ma's Cookies, lb.....10c
Ivins Spice Wafers, lb.....12c
Dark Fruit Cake, lb.....15c

10 S. & H. STAMPS WITH

1 Box Ball Blue.....10c
1 Box Royal Talcum Powder.....10c
1 Box Royal Tooth Paste.....10c
1 Package Macaroni.....10c
1 Bottle Lemon or Vanilla.....15c
1 Can Black Jack Stove Polish.....10c
1 Can Liquid Enameline.....10c
1 Package Parlor Matches.....12c
Large Bottle Ammonia.....10c
7-lb bag Salt.....10c
1 Bottle Shoe Polish.....10c
1 box Allen's Tooth Paste.....10c

EXTRA STAMPS WITH THESE

100 Stamps with 1-lb Tea.....60c
100 Stamps with 1-lb Scheuer's Baking Powder.....45c
70 Stamps with 1-lb Tea.....50c
30 Stamps with 1-lb Tea.....35c
20 Stamps with 1 lb Java and Mocha....35c
20 Stamps with 3-lb box Starch.....20c
20 Stamps with 3 large pkgs. Toilet Paper 25c

Full Cream Cheese, a lb.....22c
Imported Swiss Cheese, a lb.....38c
Imported Roquefort Cheese, a lb.....45c
Best Munster Cheese, a lb.....24c
Best Limburger Cheese, a lb.....24c
Philadelphia Cream Cheese, each.....9c
Shefford Snappy Cheese, each.....9c
Best Imported Cambert Cheese, box.....30c
Pim Olive Cheese, in jars, each.....13c
Neufchatel Cream Cheese, each.....4c

P. H. S. SENIOR PLAY.

A meeting of the Plainfield High School senior class was held yesterday to select the play to be presented by this year's graduating class. The committee have finally decided on Goldsmith's "The Good Natured Man," which will be presented in the theatre. There are seventeen characters in the play, eleven of which are male parts, and Samuel Burnett Howe will coach the cast, as in former years.

Corporation Notice.

SEWER ASSESSMENTS.

The subscriber, the Collector of Taxes of the City of Plainfield, hereby gives notice that a certified copy of the Assessment of Howard C. Tracy, Edward A. Laing and Harry B. MacDonald, the Commissioners of Assessments of the City of Plainfield heretofore apointed under the Ordinance entitled "An Ordinance to provide for the appointment of Commissioners of Assessment to assess damages and benefits under and by virtue of the act entitled 'An Act to provide for drainage and sewerage in cities of this State,' approved April 7, 1890, and acts amendatory thereof and supplemental thereto," which said ordinance was duly approved by the Mayor of said City on the 8th day of February A. D. 1905, to which ordinance and the record thereof reference is hereby made, and said ordinance made a part of this report, and ordinances and other proceedings of the Common Council had under said Acts of the Legislature. Said report and assessments covering the whole of said system of sewerage and appurtenances already completed (not covered by assessments heretofore made) and particularly in and through the following described streets and parts of streets, to wit:

East Front Street, from Berckman Street to Leland Avenue;
Central Street, from East Seventh Steet to Woodland Avenue;
Monroe Avenue, from West Third Street to Sherman Avenue;
Robert Avenue, from West Seventh Street to West Eighth Street;
West Fifth Street, from Prescott Place to Monroe Avenue;
West Sixth Street, from the line of Prescott Place produced to Monroe Avenue;
West Seventh Street, from a point 675 feet east of Monroe Avenue to a point 1,100 feet west thereof;
West Eighth Street, from Grant Avenue to Monroe Avenue;
Sherman Avenue, from Plainfield Avenue to Monroe Avenue;
Plainfield Avenue, from Randolph Road to the southerly City Line;
Radcliff Place;
Lenox Avenue;
Cameron Avenue;
Laramie Road;
Emerson Avenue, from George Street to a point 900 feet northwest therefrom;
Netherwood Avenue, from East Front Street to Green Brook.

Including house connections and including appurtenances of said sewerage system in connection therewith; the said streets and parts of streets in which the same were so made and constructed and the location and dimensions of the several lots, tracts and parcels of land and real estate so assessed being delineated on a certain set of maps numbered 1, 2, 3, 4 and 5, and each map marked "Sewerage Construction Assessment Map, dated October 7, 1912," and attested by the signatures of the said commissioners and filed in the office of the Collector of Taxes, October 7, 1912, which said report and assessment were originally filed in the City Clerk's office on October 7, 1912, and ratified and confirmed by the Common Council of said City on the third day of March—A. D. 1913, has been furnished and delivered to the subscriber by the Common Council of said City, and a certified copy of such assessment has been duly entered in the book kept for that purpose in the office of the subscriber, and payment of the sums assessed as aforesaid, is hereby required to be made within sixty days from and after the fifth day of March, 1913, being the date of the first publication of this notice.

Said assessments are required to be paid at the office of the subscriber, No. 151 North Avenue, Plainfield, New Jersey. The law provides that in case said assessments shall remain unpaid at the expiration of sixty days from and after such first publication, the said assessments shall draw interest thereon from that time at the rate of one per centum per month; and it shall be the duty of the Collector to proceed forthwith in the collection of said assessments by a sale of land in respect of which said assessments may have been made.

WILLIAM R. TOWNSEND,
Collector.

Dated, Plainfield, N. J., March 5, 1913.

AN ORDINANCE

To Widen Sycamore Street from the Southeasterly Side Line of East Fifth Street to the Northwesterly Side Line of East Sixth Street.

WHEREAS, The Common Council judge that the public good requires the widening of Sycamore Street between the points named in the title to this ordinance, therefore,

The inhabitants of the City of Plainfield, by their Common Council do enact as follows:

Section 1. That Sycamore Street in the City of Plainfield, from the southeasterly side line of East Fifth Street to the northwesterly side line of East Sixth Street be laid out and widened on both sides so that said portion of Sycamore Street shall be of the uniform width of 22.5 feet on each side of the center line thereof, which said center line is described as follows: Beginning at a point in the center line of said Sycamore Street where the same is intersected by the southeasterly side line of East Fifth Street as said streets are now laid out and opened; said point being distant 24.8 feet in a course of S 44° 55' E from an iron manhole head, marked, at the intersection of the center lines of said Sycamore and East Fifth Streets, and running from said first mentioned point S 44° 55' E a distance of 293.16 feet to an iron bar in said center line of Sycamore Street and the northwesterly side line of East Sixth Street.

The land to be taken for the widening of said Sycamore Street includes a strip 3 feet wide on each side of said street being property now or formerly owned by Estate of Martha E. Dunn, Mary W. Alpaugh, Estate of Warren Ackerman and Mary W. Lowe.

The land to be taken and the lines of Sycamore Street as the same is hereinabove ordered to be widened are shown on a map filed in the office of the City Clerk May 21, 1908, entitled: "Map for Widening Sycamore Street, from East Fourth Street to East Sixth Street, City of Plainfield, N. J."

Adopted by the Common Council, March 3, 1913; approved by the Mayor, March 5, 1913.

PERCY H. STEWART, Mayor.
Attest: J. T. MacMurray, City Clerk.
3 5 2-w

AN ORDINANCE

To Amend An Ordinance Entitled "An Ordinance to Provide for the Office of Counsel to the Corporation," Approved June 22d, 1869, and Amended By Ordinance Approved December 7th, 1881.

The Inhabitants of the City of Plainfield, by their Common Council, do enact as follows:

Section 1. That the ordinance the title whereof is recited in the title of this ordinance be and the same is hereby amended so as to read as follows:

Section 1. There shall be an officer of the City, appointed annually or for such other term as may be fixed by law, who shall be the City attorney and counsel and shall be known as Counsel to the Corporation, and who must at the time of his appointment, be a resident of, and engaged in the practice of law in the City, and an Attorney and Counsellor at Law of the State of New Jersey.

Adopted by the Common Council, March 3, 1913; approved by the Mayor, March 5, 1913.

PERCY H. STEWART, Mayor.
Attest: J. T. MacMurray, City Clerk.
3 5 2-w

LIVINGSTON CENTENARY.

The Women's Home Missionary Society of the Park Avenue Baptist church will meet tomorrow afternoon at 3 o'clock. All women of the church and congregation are urged to be present as the "Robert Livingston Centenary" will be observed. Tea will be served after the meeting.

A few lines of To Let advertising will bring the tenant you ought to have had before.

AMUSEMENTS.

PROCTOR'S

THE HOME THEATRE
MOTION PICTURES
AND
VAUDEVILLE
DAILY, MATINEE AND NIGHT
AT 2 P. M., 7 P. M., 9 P. M.
NEW COMPANIES
MONDAY AND THURSDAY
TODAY'S VAUDEVILLE

Harry Ladell & His Cabaret Girls, Musical Comedy; Creo, the Great French Illusion; Shermany Grantley & Co., Com. Sk., "A Western Queen;" Juggling Bannons, Indian Club Experts; Jeanette Lowrie, Singing Comedienne; 5 Reels of Moving Pictures.

AUCTIONEERS.

Murray, the Auctioneer

BROKER AND APPRAISER,

Over 22 years' experience in conducting sales. I buy, sell and exchange household goods and merchandise of all kinds; over 50 storage rooms; terms very reasonable. furniture, trunks stored, and china crated and packed with care. Auction rooms, 326 West Front street; two floors; Plainfield N. J.; 'Phone 666.

The Leading
Auctioneers
W. A. SCHORB & CO.
Also Dealers in Second Hand Furniture—Bought and Sold.
120 Madison Av., Jackson Bldg
Telephone 1707-W

YOUR DULL HEADACHES

Probably come from overstrained eye-sight. Nine-tenths of the headaches are the direct result of eye trouble. Bring those troubles to us and let us prescribe for you.

All work guaranteed

FREE EXAMINATION BY

STILES & CO.

PHILADELPHIA EYE SPECIALISTS

107 East Front Street
Every Thursday.
Hours 10:30 a. m. to 5:00 p. m.

Our business is negotiating small or large loans for people keeping house.

We charge a reasonable service fee, arrange payments either weekly or monthly, and give each customer a memorandum of agreement.

Honorable Dealing and Courteous Treatment.

HOUSEHOLD LOAN CO.
148 East Front Street,
Plainfield, N. J.

EYES

For Tired Eyes and Dull Headaches consult
ROBERTS
EYE SIGHT SPECIALIST
Eyes examined FREE
Eye Glasses $1.50 up
148 East Front St.

FLOWERS
FOR ALL OCCASIONS
STANLEY
150 EAST FRONT STREET.
Telephone 928.

Daily shipments from our greenhouse. Decorations for weddings and banquets. Dealer in Fine Flowers, Palms and Ferns. We deliver in Greater New York or any city of the United States. Floral design work by floral artists. Prices always moderate.

OLIVE OIL

Our Own Importation, Just Received Direct from France.

Gallons, Half Gallons, Quarts, Pints.

THE QUALITY IS UNSURPASSED.

Highly recommended by physicians for medicinal purposes.

NEUMAN BROS.
GROCERS
Watchung Ave. and Fifth St. Telephone 760
Efficient and Rapid Delivery Service to All Parts of the City

HAND'S EXPRESS CO.
OLD RELIABLE
STORAGE
All Rooms Separate, Light and Dry
Furniture Packed and Shipped
Office 69 Somerset St. 'Phone 541

LOHRMAN'S Chocolate Shop

High Grade Chocolates, Candies, Ice Cream and Sodas. Mottoes, Favors and Ice Cream Forms for all occasions. Orders taken for Frozen Puddings, Glacer, Mousses, etc.

James M. Pettit
Funeral Director
Tel. 1003-w. 77 Chatham St.

T. A. Moore
UNDERTAKER
612 E. Sixth St.
TEL. 741-R

Established 1872.
P. CASEY & SON,
UNDERTAKERS AND EMBALMERS
Office 116 Park Avenue, Tel. 884-W. Res. 417 W. 3d St., Tel. 584-W. Office open day and night. N. Y. office 10 E. 226 St. Tel. 2694-Gramercy.

A. M. RUNYON & SON,
UNDERTAKERS
402 Park Avenue. Telephone No. 40.
Office open day and night.
Office of Hillside Cemetery.
New York office—50 Great Jones St.
Tel. call 3345-Spring.
New York Embalmers License—1220.
New York Registered Licensed Undertaker No. 816.

JAS. J. CHAS. A.
J. J. & C. A. HIGGINS
FUNERAL PARLORS
Park Ave., Cor. Fourth St. Tel. 4753-J
Our Booklet Entitled
"A Modern Mortuary Establishment"
Sent Upon Request

L. L. MANNING & SON,
STEAM GRANITE WORKS
Corner Central Ave. and West Front St. Opposite First Baptist Church.

MONEY TO LOAN.

TITLES abstracted for purchasers of real estate and bond and mortgage loans. Chas. J. McNabb, 209 North avenue. 2 18 tf

MONEY TO LOAN on bond and mortgage. Mulford, opposite depot. 12 28 tf

MONEY TO LOAN on bond and mortgage. J. T. Vail. 5 9 tf

$25,000 TO LOAN at 5 per cent, in sums to suit, on good mortgages. Elston M. French, 171 North avenue. 9 19 tf

LOST AND FOUND.

LOST—A Turquois and pearl necklace, between Rose street and Arlington avenue and St. Mary's church; reward. Address Necklace, care Daily Press. 3 3 3

LOST—Antique pin; large red stone. Reward for return to 131 Duer street. 3 5 2

LOST—Pair eyeglasses, Monday afternoon, between Estil's and Woodhull & Martin's. Finder please leave 20 Hobart avenue, or 'Phone 184-W.

LOST—Eyeglasses, Tuesday afternoon. Kindly return to Nagle's drug store.

LOST—Between Hillside avenue and Smith's Pond, Netherwood, small leather bag with soiled clothes. Reward at 955 Hillside avenue. 2 8 tf

FOR SALE—PIANOS AND ORGANS

KNABA piano for sale; party will sacrifice beautiful Knaba upright piano; great bargain for cash. Call 933 West Fourth street. 3 5 4

ROOMS AND BOARD.

FURNISHED room to rent; center of town; light and airy and improvements. 334 East Fifth street. 6 15 tf

FOR RENT—A pleasant front room to lady or two gentlemen. Apply No. 452 Orchard place, city. 3 4 2

TO LET—With board, two rooms; terms reasonable. 110 East Fifth street. 3 4 6

ATTRACTIVE room, second floor. Mrs. Detweiler, 514 Madison avenue. 4 5 6

TO LET—An attractive room, with board. Mrs. L. R. Williams, 12 Crescent avenue. 2 24 tf

FOR SALE.

FOR SALE—Roll top desk, French dressing table, gas radiator, iron beds. 25 Grove street. 2 7 1m

AUCTION SALE of a 12-room brick house at 14 Regent street, on Saturday, March 8, at 2:30, on the premises; rain or shine. M. F. Gano. 3 1 6

FRESH cow, with calf, for sale. Apply Thomas Saverd, South Plainfield. 3 3 3

SMALL business for sale cheap. Address P., Plainfield Daily Press. 3 4 3

FOR SALE—Dog house, perfect condition; large enough for setter. 1072 Arlington avenue. 3 5 3

FOR SALE—All kinds of fine gloves, lined and unlined, a large variety of buckskin gloves and gauntlets for working and driving; kid gloves, slightly damaged, at half price. Plainfield Glove Store, 58 Somerset street. 9 27 tf

SITUATIONS WANTED—MALE.

CHAUFFEUR wishes position. Address W. J., 631 West Fourth street. 3 3 1mo

YOUNG colored man wishes position as houseman or day's work housecleaning or polishing floors; good reference. Address 60 Elm place. 3 4 2

YOUNG man, Swedish, wants place as cook in private family, hotel or boarding-house; excellent (four years) Plainfield reference. Call Mrs. Keller's agency, 22 Somerset place; 'Phone 1724. 3 4 3

HELP WANTED—MALE.

WANTED—Boy for messenger service, with wheel; must be 16 years old. Western Union Telegraph Co. 3 4 3

WANTED—Man to work on farm. Inquire Charles Arnold, 203 Liberty street. 3 5 6

WANTED—Truck driver; furnish reference. Apply 106 East Fourth street.

HELP WANTED—Winders, experienced on either soft or hard silk; steady work; good wages. Summit Silk Company, Summit, N. J. 3 3 6

AUTOMOBILES FOR SALE.

FOR SALE—"Reo the Fifth," five passenger touring car, 1912 model, in first class order; used only a few months. Address P. O. Box 470, New Brunswick, N. J. 2 27 6

FOR SALE—1912 Oldsmobile, fully equipped; driven less than 2,000 miles. Can be seen at Plainfield Auto Tire Co. 2 11 tf

REAL ESATE AGENTS.

REAL ESTATE for sale, rent and exchange. Insurance in strong companies at lowest rates; money loaned on real estate. Thickstun & Emmons, 197 North avenue. tf

-CLASSIFIED ADVERTISEMENTS-

COPY RECEIVED UNTIL 1:30 P. M. DAILY

One cent a Word for first insertion, one-half a cent a word for each subsequent insertion of the same advertisement for less than one month. Fifty cents a line, (six words) for one month. DOUBLE CHARGE FOR CAPITALS. NO ADVERTISEMENT RECEIVED FOR LESS THAN 10 CENTS.

The Plainfield Daily Press cannot give information regarding advertisements for which answers are to be sent care of the Press. Persons replying to office addresses must mail or leave written answers as stated in advertisement.

HELP WANTED—FEMALE.

WANTED—Good Swedish, Danish or German cook, to help with laundry; references required. Apply 718 Madison avenue. 2 19 tf

LADY stenographer, of experience and education, wanted; need not necessarily engage immediately. Apply, by letter only, stating experience, etc., to New Jersey Law Journal, Plainfield. 3 1 tf

WANTED—Girl or woman for general housework; two in family. 1340 George street; 'Phone 2063-R. 3 3 3

EXPERIENCED waitress and chambermaid wanted at once, in small family; good wages. Call Mrs. Keller's agency, 22 Somerset place; 'Phone 1724. 3 4 2

WANTED—Neat, capable white girl, to do housework and assist with baby. 982 Madison avenue. 3 4 tf

GIRL to take care of children afternoons and Saturdays. 543 East Second street. 3 4 3

WANTED—Girl for general house work, with reference. Apply 31 Compton avenue. 3 5 3

GIRL wanted as cashier in meat market. Address Cashier, care Press. 3 4 3

EXPERIENCED saleladies wanted. Woodhull & Martin Co. 3 5 tf

WANTED—Girl for general housework; family two. 215 East Second street. 3 4 tf

WANTED—Ambitious young lady with business ability to interview others; pleasant and profitable employment. Address M., Daily Press. 3 5 2

WANTED—Woman for general housework; small family; reference required. 123 East Sixth street. 3 4 tf

WANTED—Settled colored woman for chambermaid and waitress. No. 415 West Seventh street. 3 4 3

WANTED—Able woman for day's work; personal reference required. Apply 313 Franklin place. 3 4 3

WHITE woman for general housework in small family; must be neat and clean; good wages and home comforts. Apply at 177 Watchung avenue, North Plainfield. 3 3 12

SITUATIONS WANTED—FEMALE.

DRESSMAKER wants engagements by day, $1.60. Address Dressmaker, care Press. 3 4 3

POSITION wanted as chambermaid and waitress. 326 Plainfield avenue; reference. 3 5 3

TWO girls wish positions together, one as cook, other as chambermaid and waitress. Call 722 East Seventh street. 3 4 3

TWO girls would like positions, one as cook, other as chambermaid and waitress; Plainfield references. Apply at 35 Manning avenue; no cards. 3 5 3

LAUNDRESS wishes work to do at home, or go out. 636 West Third street. 3 3 3

WANTED—Situation as cashier and bookkeeper, 16 years experience with former employer. Address Mrs. S., care Press. 3 3 3

POLISH woman wants to take washing home; references. 729 South Second street. 2 28 tf

FOR SALE—CHICKENS AND EGGS

S. C. WHITE Leghorn eggs for setting; Blanchard strain; chicks hatched on order. K. M. Culp, Somerville, N. J. 2 26 tf eod

FOR SALE—White Wyandottes, 25 hens, 3 cocks, heavy layers and handsome birds; price right. Address A. C. LaRue, Plainfield, N. J., or call at Greenbriar Farm, Walnut street. 4 5 3

WHITE Wyandotte eggs for setting, 60c for 13. 649 Essex street. 3 4 3

EGGS for hatching from prize winning R. I. Reds; heavy winter layers. 1231 Lenox avenue; Tel. 1693-J. 2 25 12

EMPLOYMENT AGENCIES.

EMPLOYMENT Agency, Mrs. Keller, 22 Somerset place, the oldest and most reliable (all nationalties). 'Phone 1724. 7 1 tf

MURRAY'S Employment Registry Office, for reliable help and good situations; all nationalities; male and female; help sent anywhere. 326 West Front street, near Grove, at Murray's auction rooms; 'Phone 666. 12 5 tf

F. J. SKINNER, employment agency, 146 Central Ave.; 'Phone 1952. First-class help and first-class places furnished. 11 9 tf

FOR RENT.

NEW eight room house, parquet floors, near Netherwood district, south side; rent $35. Apply Ernest Hand. 3 1 4

TO LET—New double house, six rooms and bath; city water, toilet and gas; rent $14. M. F. Gano, 142 North avenue. 2 21 tf

TO LET—House, with all improvements; reasonable arrangements can be made to the right party. Address X. Y., care of Press. 3 4 12

FLAT to let, 5 rooms; all improvements except heat; first floor; $20. 428 Watchung avenue. 3 5 4

THREE room apartment to let; 560 West Front street; $15; improvements. Inquire 1021 West Front street. 3 5 6

FLAT to let; 6 rooms; all improvements. 109 Somerset street. 3 5 4

MISCELLANEOUS.

WOMEN WANTED to use Scrub-E-Z. Apply with ten cents to The Woodhull & Martin Co., J. A. Smith & Bro., grocers; S. J. Cammart & Son, grocers; J. G. Williams & Co., grocers, Plainfield. 2 23 1mo eod

CUSTOM HATCHING—Having installed a Hall Mammoth Incubator, we are now prepared to hatch your eggs in quantities. Sunswick Poultry Farm, South Plainfield, N. J. 'Phone 549-J., Plainfield. 2 8 tf s-w

EASTER chocolates, Easter perfumes, also Easter egg dyes now ready at Nagle's new pharmacy. Try our White Pine Cough Syrup. 2 19 tf

MRS. BONY—Street dresses and evening gowns. Wedding gowns a specialty. Work guaranteed. Call 417 East Fifth street. 2 14 1mo

H. H. BUTLER, D. V. S.—Pet animals a specialty. OFFICE AT WM. T. CAMPBELL'S, 108 Somerset street, 'Phone 230. Hospital for dogs. (Cut out for reference.)

REAL ESTATE FOR SALE.

NETHERWOOD—Modern Colonial dwellings; 10 rooms, one 2 baths, one 3 baths; hot water heat; hardwood trim; parquette floors; open fireplaces, one lot 100x195; one 107x350, with modern barn; easy terms. The State Trust Company. 2 19 m-w-f tf

FOR SALE—House, 8 rooms, bath, large reception hall; in good condition; convenient to station, schools, churches; price to suit purchaser. Address Fairview, care Daily Press. 2 27 tf

FOR SALE—Hillside Cemetery plot, 16x24, one of the most desirable and best located in cemetery. Address X., Daily Press office. 3 5 4

FOR SALE—House, corner Mountain avenue and Somerset street; bargain; liberal mortgage taken back. W. A. Coddington, 212 Park avenue, city. 3 4 3

FOR SALE CHEAP—Two fifty-foot lots on Lenox avenue; street improved. 218 Leland avenue. 2 24 1mo

FOR SALE—8 room house; all improvements. 719 Essex street. 3 3 6

FOR SALE—House, 413 East Sixth street; bargain; liberal mortgage taken back. W. A. Coddington, 212 Park avenue, city. 3 4 3

WILL SACRIFICE TO QUICK BUYER, 7-ROOM HOUSE; ALL IMPROVEMENTS. QUICK, CARE DAILY PRESS. 3 4 3 tu-w-

RESIDENTIAL property, good location; house contains 10 rooms, all improvements; lot 150x250 feet; price $8,500; terms reasonable. Apply to J. R. Waterhouse, P. O. B. 194, New York City. 2 21 1mo

FOR SALE—Six-room house, part improvements. Inquire 135 Duer street. 2 11 tf

FOR SALE—8-room house, all improvements; pleasant location. 74 Chatham street. 1 30 tf

FOR SALE—Fine lot, 150 feet, on Cedarbrook terrace, corner Prospect avenue. J. T. Vail. 1 15 tf

FOR SALE OR EXCHANGE.

FOR SALE OR EXCHANGE—1378 Park avenue, nine-room house; improvements; lot 50x300. William Bourgeois, owner and builder, telephone 417-W. 2 15 1mo

FOR SALE OR TO LET.

FOR SALE OR RENT—House, 7 rooms, bath, improvements; garden, fruit. Address Fine Location, care Press. 3 5 6

WANTED—MISCELLANEOUS.

WANTED—Loan of $3,500 as first mortgage on Plainfield property. Address J., care of Press. 3 5 3

FOR RENT.

TO LET—1348 West Front street, flat of four nice large light rooms with private hall, bathroom, three big clothes closets and steam heat. Rent seventeen ($17.00) dollars.

To Let—At twelve ($12) dollars, four room houses, Nos. 6 to 24, Johannis place. First floor has a parlor, kitchen and living room combined, a toilet apartment, a sink and laundry tubs. Second floor has two fine rooms, three clothes closets. It is near Clinton Avenue station. Main line car is within seventy-five feet from the house.

To Let—81 Laramie Road, a five-room house, handsomely decorated; all improvements. Rent fifteen ($15.00) dollars.

To Let—For ten ($10.00) dollars, a four-room house on Bradford avenue, near De Kalb avenue, with city water, laundry tubs and toilet in the house.

To Let—1334 West Front street, at a reasonable price. A separate yard, six sheds, a stable with five stails, large carriage room and a large hay loft.

Jersey State Realty Co., 1346 West Front street. 11 8 tf

TO LET—Large 5-room corner flat; improvements. Callahan & Son, Richmond and Third streets. 2 25 tf

TO LET—New flat, Somerset and Summit avenue; all improvements; $17. 2 15 tf

TO LET—4 and 5 room apartment; part improvements. Inquire 701 East Sixth street. 3 4 3

TO LET—Up-to-date flats, Jackson building. Inquire Janitor. 10 29 tf

TO LET—Small office, in city building, 149 North avenue. Inquire Room 11, City Building. 3 1 6

TO LET—Dwelling, No. 15 West End avenue; 8 rooms and bath; all improvements; also upper apartment, No. 928 West Front street, 7 rooms and bath. Henry Liefke, 812 West Front street, or 146 Park avenue. 3 4 tf

TO LET—Four room house, West Third street. Inquire 39 Summit avenue. 3 1 10

SEVEN room house; 177 Duer street, to rent; city water. Inquire E. P. Gavin, Greenbrook road. 3 3 6

FOR RENT—Two apartments, $17 and $18, 548 West Fifth street, all improvements except heat. Apply 824 East Third street; 'Phone 640-W. 2 24 tf

TO LET—April 1, house, 6 rooms and bath; all improvements; steam heat; corner Summit avenue and Verdon street. Inquire 75 Grandview avenue. 3 3 3

TO LET—Handsome apartments; all improvements; central location; moderate rent. Inquire of P. C. Thomsen, 306 East Front street. 2 21 tf

FOR RENT—6 room house; $15 per month; 612 New street. Apply 512 Division street. 2 20 tf

TWO-FAMILY house, 6 and 7 rooms; all improvements; house, 8 rooms, all improvements. Apply 108 Central avenue. 2 17 1mo

TO LET—Half double house, seven rooms; improvements; centrally located. Neuman Bros. 2 3 tf

FOR RENT—Flat, 33 Somerset street; all improvements. Inquire Rothberg's Clothing Store. 1 2 tf

FINE large store to let, 38 and 40 Somerset street, now occupied by Standard Automobile and Tire Co. L. M. French. 1 20 tf

MOVING PICTURE OR STEREOPTICON SHEET FOR RENT; big enough for the largest hall. Apply Daily Press office. tf

TO LET—To small colored family, 6 room house on Westervelt avenue, north of Mountain avenue. J. V. E. Vanderhoef, at Woodhull & Martin Co. 11 25 tf

HOUSES, $15; flats, $12 to $27; stores, $7 to $50. D. McInnes, 824 West Third street; Tel. 640-W. 11 14 tf

TO LET—Two corner flats, private entrance and bath; steam heat. Apply Neuman Bros. 12 4 tf

FLAT to let; 6 rooms; all improvements; $16; 140 East Second street. Inquire of William Hand. 11 15 tf

TO LET—Up-to-date apartments; 940 Arlington avenue. Inquire 423 John street. 11 18 tf

TO LET—Five room apartments; 423 John street. Inquire on premises. 11 18 tf

TO LET—Two 3-room apartments, Harrison avenue. M. F. Gano, 142 North avenue. 11 15 tf

FOUR-ROOM flat to let, with part improvements; 714 Webster place. Apply 770 Woodland avenue. 10 31 tf

COAL DEALERS.

GEO. O. STEVENS COAL 717 WEST FRONT ST.

TenEyck & Harris
Dealers in
LEHIGH VALLEY COAL.
Office Rowley's Drug Store, 216 W Front St. Tel. 2081-J-2.

TenEyck & Kelley
COAL
741 South Ave. Tel. 1155

R. L. CLINE
(Successor to C. H. Rugg & Co.)
AGENT LEHIGH VALLEY COAL
Yard and office 422 W. 3d St. Tel. 93

N. MEYERS & SONS
COAL
COKE AND WOOD
Office tel. 1152-w. 121 Watchung Av
Yard tel. 1911-w
4th and Washington Sts.

Richard Parrott, Jr.
BEST GRADES LEHIGH
COAL
186 South Second St. Phone 1569.

PAINTERS AND DECORATORS.

AGENTS FOR
LIKE TILE
The Sanitary Wall Covering
WOOD KRUSTA
POROCHROME WASHABLE WALL DECORATION.
Interior Decoration a Specialty.
Woolston & Buckle
Painters and Decorators,
145 NORTH AVENUE.

Good Weather For Painting
is not over yet. There are plenty of fine days, all through the winter when painting can be done as well as in mid-summer; and it will last better, if the painter knows his trade. Twenty years has taught me how, and I employ only the best mechanics, who know how to paint in winter as well as in summer.
JAMES C. HANSEN
PAINTER AND DECORATOR
Dealer in Wall Paper, Paints, Oils, Varnishes, Glass, etc.
141 E. FRONT ST. TEL. 346

L. Moraller & Son
WATCHMAKERS and JEWELERS
WATCHES,
CLOCKS and
JEWELRY
Fine Watch and Clock Repairing a Specialty.
219 Park Ave. Plainfield, N. J

PLAINFIELD WINDOW CLEANING CO.
M. MEISTRICH, Prop.
Stores, Offices, Private Residences New Buildings Cleansed, Scrubbed and Oiled.
Office, 121 Liberty St. Tel. 1945-W

FLOORS
HARDWOOD AND PARQUET.
Old Floors Refinished.
S. E. WARD & CO.
714 Webster Place, Plainfield, N. J
Telephone 1309-R.

Kindling and Grate Wood.
Prompt deliveries. Orders received at
80 SOMERSET STREET.
JOHN MOBUS.
Box 320. Telephone 1[illegible]

LODGE'S PHARMACY
M. C. A. BUILDING.
BELLE MEAD SWEETS.
Telephone 62.

ANTINOS & JELLING
Successors to Alex. Lusardi.
Fruits and Domestic Fruits, Choice Confectionery, Nuts, Cigars, etc.
FRONT ST. Tel. 838-W

C. POPE & CO.
INSURANCE
AGENTS
East Front St., Plainfield, N. J.

A. H. ENANDER
Sanitary Plumbing, Gas Fitting, Steam and Hot Water Heating.
Contractor for Sewer Connections
225 WATCHUNG AVE.

IN WOMAN'S REALM

The KITCHEN CUPBOARD

FISH CANAPES.

THESE relishes give flavor to the otherwise plain Lenten meal. Canapes may be made by cutting slices of stale bread about a half inch thick and in any shape liked. Then they are toasted or sauted until a golden brown. Spread with some savory mixture, such as cheese, fish or meat, and tastefully garnished they add to the attractiveness of the table.

The slices of bread may be sauted in fat, butter or olive oil, as you prefer. If you have a fancy cutter to shape them with it is more convenient than using a knife.

Made With Shell Fish.

Crab Canapes.—For these fresh or canned crab meat may be used. For the foundation take a half dozen oval shaped pieces of toast.

For the sauce about a dozen hard shelled crabs are needed. Take the meat from the claws and divide the claws lengthwise. Wipe off the shells and put them in the oven to dry. Take out, put into a mortar and pour in four tablespoonfuls of olive oil and pound fine. Then place in a saucepan on the fire and let cook slowly for about ten minutes. Take off and press out the oil by squeezing the mixture in a clean cloth. Now take this oil and two tablespoonfuls of tarragon vinegar and mix this with the crab meat previously prepared. Cover the six pieces of toast with the sauce and garnish with the claws and add pieces of pickle, cut in fancy shapes or chopped fine; capers, watercress or horseradish sauce.

A Russian Relish.

Caviar Canapes.—Cut the sandwich bread a third of an inch thick and about two inches square. Toast golden color. Spread each piece with a teaspoonful of Russian caviar. Chop a cold hard boiled egg very fine. Mix with a teaspoonful each of minced parsley and onion. Divide this among the pieces of caviar covered toast. Serve the canapes on a dish on a folded napkin and decorate with quartered lemon and parsley.

Sardine Canapes.—Sardines put up in oil are required in this case. Take the skin and bone from one-half dozen sardines and pound them in a mortar until smooth. Then mix in one ounce of butter, one ounce of grated cheese and season with salt and pepper. Make some toast of bread, cut in rounds and butter them. Then pile the sardine paste on each piece of toast, sprinkle with grated cheese and put in the oven to get thoroughly hot. Serve at once.

Anna Thompson.

VOTES FOR WOMEN

Conducted by the Equal Suffrage League of Plainfield and North Plainfield.

JANE ADDAMS TO SPEAK TO SPHINX

Head of Hull House Tells What She Would Say to Egyptian Wonder.

Jane Addams made her farwell address before sailing for Egypt, at the national suffrage meeting held in New York recently.

Miss Addams said that before she left Chicago one of the papers there had pictured her in a cartoon as making a few remarks on woman suffrage to the Sphinx, and she proceeded to explain her idea of what a speech on suffrage to the Sphinx ought to be.

"I would begin," she said, "by going back twenty-five centuries to the time when Plato dreamed of an ideal republic, in which poverty, disease and crime would be gradually abolished. Plato taught that an ideal republic could never be established unless women received equal guardianship in the State with men. And he contended that it rested with those who disagreed with him to prove that women should not have such a share. While women then had no part in government, he said this condition was the result of custom, not of nature, and that until the experiment of giving women an equal share in the guardianship of the State had been tried, the burden of proof remained on those who insisted that women should be excluded.

"And here Plato stopped in his argument to request that his fellow-citizens would not ridicule him for the position he had taken. He showed that fear of ridicule twenty-five centuries ago which has always been of such power in keeping men from advocating the cause of equal suffrage.

"This experiment proposed by Plato has never been tried till the present century. Whether it is a new compunction seizing the conscience of man, or a gust of moral sentiment which bids him attack the old chimeras of poverty, crime, and disease, or whether it was simply that the time was ripe, all the world suddenly has begun moving toward giving women the vote.

"In all centuries there have been charities and philanthropic enterprises to fight poverty, crime, and disease, but it is only recently that these questions have been taken up by the State in such laws as pensioning the aged, limiting the hours of labor, and prohibiting premature labor—and in such undertakings as the prevention of yellow fever in the Canal Zone, ridding Portor Rico of the hookworm and attacking tuberculosis in this country.

"To limit the hideousness of these three great evils of poverty, crime, and disease, women are being called upon to help, and in the face of a work so enormous and so needful as the war upon these evils, the old fear of ridicule is dropping from men like a garment which falls from the shoulders of one who is hurrying too fast to care. Many of these tasks of reform which are now being taken over by the State have been started and carried on up to the present by women, and the State needs the help of these women when it begins its battle against poverty, disease and crime."

Progress of Woman Suffrage.

The delegations of women who went to Lansing on behalf of the equal suffrage amendment returned to their respective districts elated with the big vote of 74 to 21 cast in the House on February 20 in favor of resubmitting the question on April 7, writes a friend in Michigan. Their elation was tempered by the knowledge of the short time in which to campaign, but the work of last summer and autumn will prove a factor in the six weeks alloted to reach the voters for the spring election.

The Iowa House of Representatives passed the equal suffrage emandment last week by a vote of 81 to 26.

While several hundred women in the gallery cheered, the Missouri House followed the action of the Senate and sent the proposed suffrage amendment to engrossment last week. Final action on it is due this week. The vote in the House was so nearly unanimous that no count was taken.

The Maine Senate, by a decisive vote of 23 to 6, accepted the unanimous report of the judiciary committee, and went on record in favor of submitting the equal suffrage amendment to popular vote.

Connecticut suffragists are now actively preparing for the hearings before the joint committee of House and Senate on March 18 and 19.

The judiciary committee of the Pennsylvania Senate will hold a public hearing on woman suffrage March 18.

In Books and Magazines.

The Woman Citizen's Library, and Systematic Course of Reading in Preparation for the Larger Citizenship. Editor, Shailer Mathews. Twelve volumes, fully illustrated. The Civics Society, Chicago.

Survey, February 15, an article on "The Mothers' Compensation Law of Colorado," by Judge Lindsey.

A True Story, by Carrie Chapman Catt.

Suffrage and Temperance, by Alice Stone Blackwell. The two latter should be ordered from Massachusetts Woman Suffrage Association, 585 Boyleston street, Boston, Mass.

The next meeting of the Equal Suffrage League of Plainfield and North Plainfield will be held at the home of Mrs. C. L. Riley, 7 Myrtle avenue, near the corner of Washington avenue. Business at 3 o'clock; speaking at 4 o'clock by ex-Senator Gebhardt and Miss Elinor Gebhardt. Tea served at 4:30.

It will be remembered that Senator Gebhardt was the first senator to introduce a suffrage resolution in the Senate of New Jersey, and although the resolution which he introduced, last year was defeated, it paved the way for success this year. Miss Elinor Gebhardt is his daughter. Both father and daughter are lawyers and will ably present the cause of suffrage and the needs of the present new situation which has come about since New Jersey became a campaign State. Suffragists are invited to bring their friends.

FASHION HINT

By JUDIC CHOLLET

Simplicity and daintiness are the two essential characteristics of summer dresses for little tots. Here is a design that combines these qualities. It consists of a straight skirt and a

WEE TOT'S SUMMER FROCK.

waist made with a yoke that extends to form a panel. In the illustration it is of nainsook, with all over embroidery and lace insertion and edging, and it is very charming; but, since the skirt is straight, it can be used for flouncing that greatly reduces the labor of making.

For the six year size the dress requires three yards of material twenty-seven inches wide, with five-eighths of a yard of all over embroidery and seven yards of banding to make as shown in back view.

This May Manton pattern is cut in sizes for girls from four to eight years of age. Send 10 cents to this office, giving number, 7762, and it will be promptly forwarded to you by mail. If in haste send an additional two cent stamp for letter postage. When ordering use coupon.

No. ..... Size .....
Name .....
Address .....
.....

Three Tales With a Moral

from the
Newark Evening News
January 17, 1913.

NEW YORK, Jan. 17.—Surrogate John P. Cohalan declined yesterday to pass on the liability of an executrix who lost a $98,000 estate through entrusting it to a broker for investment without supervision. Surrogate Cohalan said he would not pass upon the question until an account had been filed.

John Phyfe, who died in 1901, left an estate of more than $98,000, naming his wife, Anna A. Phyfe, as executrix. He directed her to pay $50 a month to his mother, Mrs. Elizabeth H. Coe, of East Orange, during her lifetime. The payments stopped recently, and Mrs. Coe petitioned the surrogate to put her daughter-in-law under bonds to continue them.

In her answer Mrs. Phyfe said that she had turned over the estate for management to a broker and had not supervised him. She learned recently, she said, that he had mismanaged the property and had made her income payments from the principal of the estate. She added that she believed the estate had been almost entirely lost by mismanagement.

ALBANY, N. Y., Jan. 17.—Samuel S. Hatt, a lawyer and church worker, who was charged with converting to his own use about $104,000 of trust funds, was sentenced yesterday to serve not more than thirteen years and nine months, nor less than nine years and nine months. He pleaded guilty to two of five indictments alleging grand larceny and forgery.

The second, and an intermediate, accounting in the estate of Dr. Leslie D. Ward, was presented to Judge Martin, in Orphans' Court, today, for final passing by the executors, Jacob E. Ward and the Fidelity Trust Company. The principal of the estate, in comparison with the figures quoted in the last accounting, showed a gain of approximately $5,000, and was stated as $2,720,364.82 last December.

The income from the estate, which was $108,909.35 at the close of 1911, had increased in the aggregate to $252,-285.86 at the close of 1912. During the year past, however, two payments of $107,801.16 were made to the Fidelity Trust Company, as trustee for Leslie P. and Helen Ward, legatees, a total of $215,602.32. Together with other expenses incidental to the management of the estate, the turning over of this sum brought the balance of the income down to $13,142.98 at the end of last year.

The income, as stated, represented the dividends on stocks and bonds held by Mr. Ward in the Prudential, the Fidelity Trust Company, the Union National Bank, the United States Steel Corporation, the Public Service Corporation, the United Electric Company and the New Jersey Street Railway Company, besides many other securities in like enterprises, as well as mortgages and real estate rentals.

Which kind of an
Executor Do YOU Prefer?

On one side is shown some of the dangers arising from the appointment of individuals as executors of estates; on the other side appears some of the benefits of placing your affairs in the care of an experienced, reliable and resourceful institution like the strong and carefully managed

Fidelity Trust Company
Prudential Building, Newark, N. J.
"The Ideal Executor"

PARVIN'S LECTURE ON OCEAN LINERS

"From the Half Moon to the Olympic" Subject of Illustrated Talk.

Precautions taken by the White Star Steamship Line to avoid a possible repetition of the horrifying Titanic disaster in which so many people lost their lives when the giant vessel struck an iceberg and sank to the bottom of the Atlantic were outlined last night in steropticon views during a lecture delivered in Hope chapel by Emerson E. Parvin, secretary of the International Mercantile Marine. The address was given under the auspices of the Men's Club. The subject of his discourse was "From the Half Moon to the Olympic."

The Olympic, a floating palace of the sea belonging to the White Star fleet, was shown on the screen in a dry dock undergoing reinforcing repairs. The double bottom of armor plate as a protection against icebergs and the air-tight apartments, which failed the Titanic, were shown in the course of installation, but of an improved type. Views of the Holy Land, Egypt and large cities of Europe were also exhibited in steopticons and commented upon.

The committee in charge of the affair consisted of Henry L. Keen, Thomas Hendry and George T. Leighs.

MRS. M. I. COOLEY HEAD OF MISSIONARY SOCIETY

Officers were chosen and an interesting program was presented at the annual meeting of the Women's Foreign Missionary Society of the First Baptist church, held yesterday afternoon in the lecture room of the church. There was an unusually large attendance and a feature was the numerous reports presented of "impressions" of the recent missionary convention held at the church. The current event paper was given by Mrs. W. A. Conner, and there were also papers by Mrs. Arthur M. Harris and Mrs. Robert Lowry. Mrs. Charles H. Smith led the devotional exercises.

These officers were elected: President, Mrs. Martin I. Cooley; vice presidents, Mrs. J. A. Powlison, Mrs. DeWitt Brokaw and Mrs. W. A. Conner; secretary, Mrs. B. J. Shreve; treasurer, Mrs. James Macnab. The executive board will be chosen later. Mrs. Shreve now begins her forty-first consecutive year as the secretary of the society.

The Women's Home Missionary Society is expected to hold its annual meeting on Tuesday, March 18, but arrangements are being made for an anniversary meeting of all the missionary societies of the church and the home society may decide to change its date.

Classified advertising will find a business backer for any good proposition

A PART OF THE INAUGURAL PARADE SHOWING THE MIDSHIPMEN PASSING THE CAPITOL.

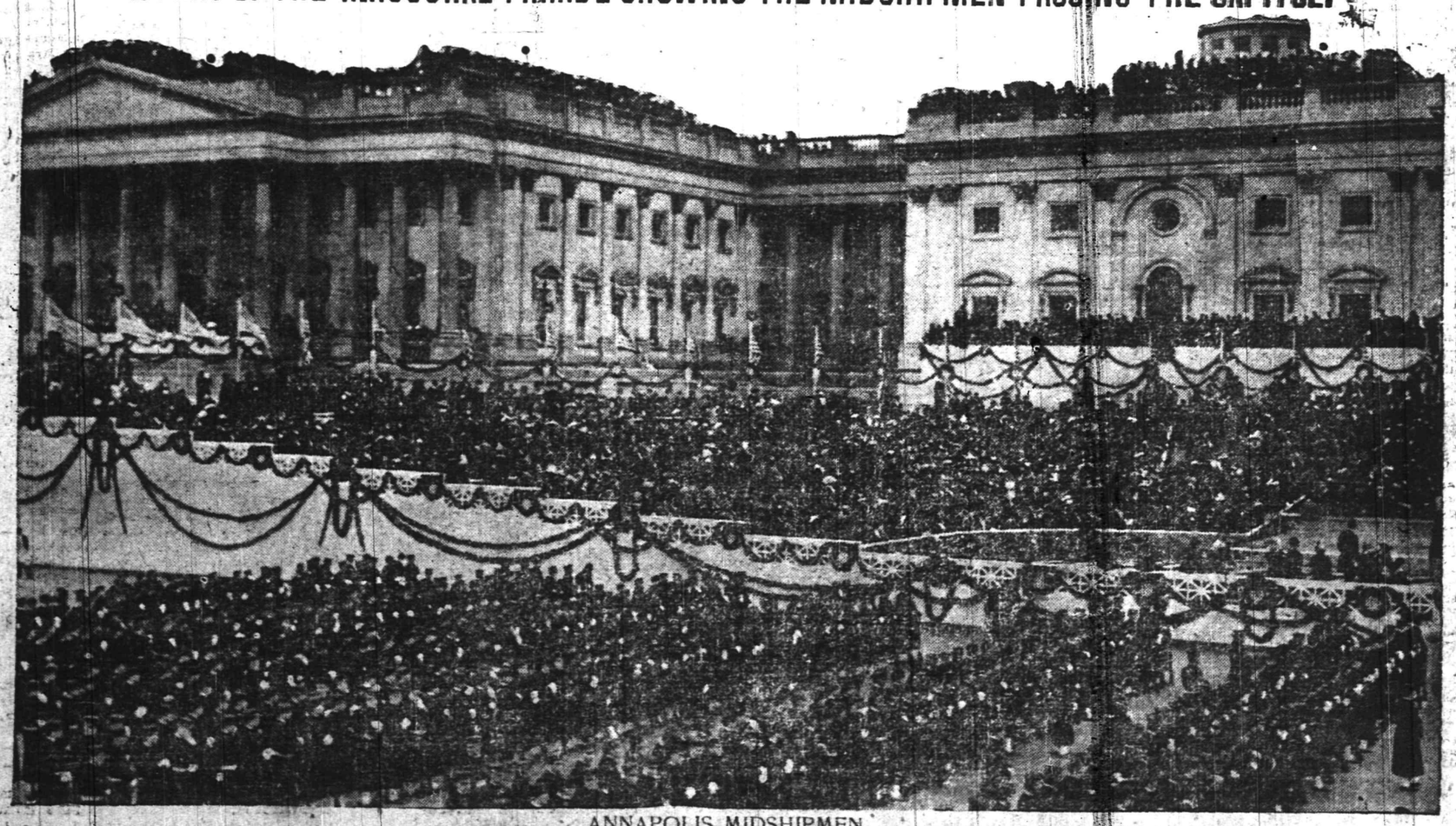

ANNAPOLIS MIDSHIPMEN.

Out of the forty thousand men that marched in the great inaugural parade at Washington, not a body of men won more admiration than the Annapolis midshipmen. They are here pictured as they were passing the Capitol.

A LITTLE MISTAKE IN TENSE

SPORTS OF ALL SORTS

"MAC" SAYS

There is some talk prevalent of starting a four cornered basketball organization to decide the city championship. Hope Chapel, Y. M. C. A. Ajax, Y. M. C. A. first team and the First Presbyterian teams are conceded to be the likely aspirants.

Although the season is ebbing fast, if the move is started and pushed along now it could easily be made a reality this season. Physical Director Ostlin, of the Y. M. C. A., is behind the move and he will probably do something definite before tomorrow.

Speaking of basketball, that third North Plainfield-Plainfield High School clash comes next Saturday afternoon at Saengerbund Hall. This contest will complete the High School schedules for the season.

Both schools will then turn their undivided attention to baseball. Both Captain Dunning, of N. P. H. S., and Captain Good, of P. H. S., have had their men out practising occasionally and the summer sport is well started at both institutions.

With the advent of spring, track work will receive a large amount of attention at the Plainfield High School. This sport has been boosted more or less during the past two years but a big campaign is being arranged among the students interested in this sport and a number are planning to enter several of the New York interscholastic meets under their alma mater's colors.

Two teams of basketball players that have met twice before this season and by some peculiar coincidence have won and lost by exactly the same scores will come together again on the Saengerbund Hall court next Friday night in the third and deciding game of their series. At Scotch Plains three weeks ago the Plainfield five won out by a score of 29 to 25, and at the same place last week, the 'Plains boys turned the trick with the same count.

The playoff will be staged as a preliminary to the girls' game for the city championship that night. A number of girls interested in the court game have gotten together an all-star aggregation and will play the Nonpareils at Saengerbund Hall, Friday night.

Playing on the Westfield High School floor yesterday afternoon the North Plainfield High School girls' five suffered a defeat at the hands of the Mt. Ararat delegation. Their series is now even and the boroughites are trying to arrange for a playoff on a neutral court.

BASEBALL NOTES

The Boston Braves' holiday games at home will be played on the American League grounds next season.

Manager Jack Dunn, of the Baltimore team, is going to let the fans pick the captain of the Orioles by popular election.

The Marquette University at Milwaukee, Wis., has decided to drop baseball and track sports for the coming year at least.

The Montgomery Club, of the Southern League, has signed twins. The twins, whose names are Frank and Ernest Henry, play the outfield.

The Pacific Coast League, American Association and Western League have arranged longer-playing schedules than the major leagues.

It looks as if Joe Tinker would have to find another catcher for his Cincinnati Reds as Tom Clarke is the only first string receiver on the team.

Bowling
OLYMPIA BOWLING ALLEYS
117 EAST SECOND ST.
WILLIAM F. WALTERS, Prop.

BOROUGH HIGH SCHOOL GIRLS' TEAM DEFEATED AT WESTFIELD HIGH SCHOOL

Superior team work and an aggrevating field goal (the same old story) spelled defeat for the North Plainfield High School girls' basketball team in its game with the Westfield High School girls on the latter's court yesterday afternoon. The first chapter of the contest closed with the score 12 to 7 in favor of the home players and they increased their lead from five to eight points in the second period, the final count being 22 to 14. Even in the initial half, when the boroughites had the best goal to cage their baskets in, the Mt. Ararat team managed to keep well in the lead, by virtue of Miss Pearsall's excellent field goal shooting, she getting a trio of this variety and three fouls in the first half. The home players displayed a vast improvement over their playing when they appeared at Saengerbund Hall earlier in the season, passing like wizards, and this feature enabling them to keep the ball out of the hands of the accurate North Plainfield basket cagers who made good on what few shots they had.

In the first game the N. P. H. S. five was victorious but the second more than established an even footing for the Mt. Ararat representatives, there being nothing to it but Westfield from start to finish. Numerous fouls were levied on both sides throughout the game especially in the first half, when a total of seventeen penalties were levied, nine on Westfield and eight on the visitors. Of these Miss Burtis took advantage of three and the Westfielders made good on four. A shift in the last half when Miss McAuliffe was sent in to play forward, Miss Douglas taking her place at center, materially strengthened the boroughites' team in the goal shooting department, but left the pivot position weaker than it had been before.

All through the first half the playing was slow and uninteresting to the large crowd of spectators and the one redeeming feature of other wise listless playing was a neat field goal tossed from the center of the floor by Miss Mildred McAuliffe, of N. P. H. S., after she had received a swift pass from Miss Clara Smith.

Miss Pearsall was easily the star of the contest chalking up seventeen of her team's twenty-two points and putting up a strong defensive game. Most of her shots were of the kind that are difficult to ward off and came on spectacular over-head attempts, which made it practically impossible for the loser's guards to check.

The score:

N. P. H. S. GIRLS.

	G.	F.	P.
Miss Mair, f.	1	0	2
Miss Burtis, f.	1	3	5
Miss McAuliffe, c-f	2	3	7
Miss Debele, g.	0	0	0
Miss Smith, g.	0	0	0
	4	6	14

W. H. S. GIRLS.

	G.	F.	P.
Miss Pearsall, f.	6	5	17
Miss Kjellmark, f.	2	1	5
Miss Lightfoot, c-f.	0	0	0
Miss Wittke, g.	0	0	0
Miss Martin, g.	0	0	0
	8	6	22

Howard Fahey, the former Dartmouth College baseball star, is holding down the shortstop position with the Los Angeles team and is delivering the goods.

Pitcher Jimmy Lavender, of the Cubs, is twenty pounds heavier than he was last year and feels well except when he thinks of the Chicago city series last fall.

All the baseball dope from the Giants' training camp at Marlin, Tex., praises the clever showing of Jim Thorpe. Here's hoping the Indian wonder will make good during the coming season.

Vernon (Skin) Isaacs, of the Dubuque Three-I League team, has decided to quit the game and to become a banker. He will do well to drop his nickname if he expects to hit .300 or better in the bankers' league.

June 3 has been decided upon as American League Championship flag day and June 25 as World's Championship flag day in Boston. Chicago will be the Red Sox's opponent on the first date and New York on the second.

As to age and years of service Gene Foster is without a doubt the oldest employe at any baseball park in the country. Gene is 76 years old and on April 17 will begin his 35th season as chief usher at the National League grounds in Boston.

WITH THE BOXERS

Gotham promoters are trying to arrange a return match between Joe Rivers and K. O. Brown, the bout to take place in New York.

Charles Ledoux, the French bantam, has returned to this country and is seeking a muss with either Kid Williams or Johnny Coulon.

Both Ad Wolgast and Tommy Murphy claim that they should have been given the decision in their recent bout which was declared a draw.

Bob Moha, the conqueror of Cyclone Thompson, and Eddie McGoorty have signed for a ten-round bout at Milwaukee on the evening of St. Patrick's Day.

Charlie Cutler, manager of Jess Willard, announces that Luther McCarty has consented to box Willard late in March or early in April in either Philadelphia of New York.

KLAUS AND PAKE READY.

Paris, March 5.—Frank Klaus and Billy Papke, the rival American fighters who are generally recognized as foremost among the world's middleweight boxers, are to meet in this city tonight for a twenty-five round contest. Both men are reported in the pink of condition. Seldom has a fight attracted so much attention among the followers of the sport in Paris and throughout France. The management of the club under whose auspices the mill will take place expects a record-breaking crowd. The extraordinary amount of interest may be attributed in a large part to the fact that the two Americans already have beaten Georges Carpentier and Marcel Moreau, who are considered the best of the French fighters.

BASKETBALL MANAGERS.

Managers George Leighs, of the Hope chapel team; Andrew Hetfield, of the Y. M. C. A. Ajax; Pierson Bailey, of the Y. M. C. A. first team, and William Peacock, of the First Presbyterian team, are requested to meet Physical Director Ostlin, of the Y. M. C. A., in the association parlors tonight at 8 o'clock. The organization of the city basketball league will be effected at that time and all of these managers will have to be on hand in order to get in the race.

NATIONAL COMMITTEE MEETING

Washington, D. C., March 5.—The members of the Democratic National Committee, nearly all of whom came to Washington for the inauguration, gathered at the New Willard Hotel today for their first formal meeting since the November election. The chief purpose of the meeting, as stated in the official call of Chairman McCombs, was to discuss general questions of organization.

SERIES TO DECIDE CITY CHAMPIONSHIP

Four Contenders Named in the Race for Local Championship Basketball Honors.

A movement was inaugurated by Physical Director E. C. Ostlin, of the Y. M. C. A., last night, to launch a city basketball championship series here during the coming week. In speaking of the movement last night, Mr. Ostlin said that he was considering the Hope Chapel, Y. M. C. A. firsts, Y. M. C. A. Ajax and First Presbyterian teams as contenders and there would be some sort of a trophy to act as an incentive to competition. Although the basketball season is fast drawing to a close, Mr. Ostlin figures that if the idea was pushed to the limit and all of the four contenders co-operated with him, that there would be plenty of time remaining in which to decide the question. The matter of singling out a city champion has caused much agitation here during the last couple of seasons and in some instances various teams of strong calibre have not been considered in awarding the title.

Mr. Ostlin's plan of playing it off between this quartet of teams appears to be the only plausible solution to the problem and it is up to the teams themselves to see that they get a fair chance. It is planned to run off a double header every Saturday night and possibly work in a set of games Wednesday nights, when the Y. M. C. A., on which the games will be played, is not in use. The Y. M. C. A. Ajax have already won a title at the hands of Hope Chapel but were defeated by the Presbyterian five and have not as yet had an opportunity to show what they could do against the Y. M. C. A. first team. Hope Chapel has defeated the Presbyterians but has not played the Y. M. C. A. firsts, so little can be gleaned as to the probable outcome. The Y. M. C. A. representatives are much heavier than any of the other contestants and have been stacking up against aggregations of a higher calibre. Hope Chapel has lost but two games this season, both of these being won by the Ajax, and therefore are looked upon as formidable contenders.

CHAMPIONS AFTER TITLES.

New York, March 5.—Seldom if ever before has an indoor meet in the metropolis attracted such a galaxy of famous athletes as are entered for the American track and field championships, which are to take place in Madison Square Garden tomorrow night. Both the East and the West will be well represented. Among the stars who will be seen in the various events are "Mel" Sheppard, holder of the outdoor mile record; Abel Kiviat, the great little miler of the Irish-American A. C.; Hannes Kolehmainen, the Finnish Olympic distance champion; Howard P. Drew, the national sprint champion; Russell Beatty, the intercollegiate shot-put champion; Ben Sherman, the former intercollegiate champion at putting the hammer; E. F. Lindberg, the great quarter-miler of the Chicago A. A.; Tom Halpin, the star Boston runner; Ben Adams, the high and broad jumper of the New York A. C., and Harry Grumpelt, the holder of several titles for the high jump.

SCHEDULE COMPLETE.

Physical Director Ostlin, of the Y. M. C. A., has announced the completion of the Color League athletic schedule and the final standings will be announced in the course of the next few days. The winner of the point score will be presented with the Ritz loving cup at the physical department banquet, Friday evening, March 28.

—Advertise in the Daily Press.

TWO CHAMPIONSHIP BASKETBALL GAMES

An all Star Cast Will Endeavor to Wrest Title From Nonpareil Girls' Team.

Two basketball games, one a boys' and the other a girls', will be staged on the Saengerbund Hall court Friday night of this week and both promise to be unusually fast and interesting ones. In the boys' contest the Scotch Plains Parish House first quintet will lineup for the third time this season against the Plainfield five. In the two previous meetings both of which were effected on the Parish House court, the respective aggregations each managed to annex a victory and the third and deciding contest was therefore booked for the neutral North Plainfield court. A peculiar feature of the other two contests was the fact that both were won by a 29 to 25 score, the Plainfield team winning the first and the 'Plains' boys taking the second. Two combinations more evenly matched would be hard to single out and the playoff will probably bring out some good basketball on the part of both contenders.

In the girls' struggle, the Nonpareil five, of this city, which is at present tied for the State feminine championship with the Trenton Y. W. C. A., will play an all star team composed of former High School and Y. W. C. A. performers who have made a reputation for themselves on local courts in seasons gone by. The team consists of Miss Tice, the former Westfield High School forward; Miss Helen George, formerly of the Y. W. C. A. and North Plainfield High School fives; Miss Helen Southard, who is captain of the team, and the mainstay of the Scotch Plains Parish House girls' team; Miss Marion Mair, now playing on the North Plainfield High School and the Y. W. C. A., and Miss Reba Kline, another North Plainfield High School player, who is now attending the New York Normal School of Physical Education, where basketball comes in as a study.

It goes without saying that this combination will make the Nonpareils' hustle to hold fast to their coveted laurels won on courts of various cities this season and many are looking forward to a victory for the recently formed aggregation.

ELEVEN JUMPERS IN HIGH SCHOOL GYM CLASS EVENT

Eleven members of the Plainfield High School gym class at the Y. M. C. A., established some good marks in the two standing broad jump event yesterday afternoon. Morris Mann won the jump but had to do the remarkable stunt of leaping 18 feet, 9 inches, in order to beat Herbert Peacock, who did 17 feet, 1 inch. All of the contestants did good work in the event and the distances marked up were creditable ones.

The records follow:

Mann	18.9
H. Peacock	17.1
Warden	17.1
Roff	17
Lavere	16.10
Blair	16.7
Foster	15.4
Fairman	13.
Genisman	12.9
Miller	12
Weintrob	11.4

LEAL BASEBALL PRACTICE.

Coach Wardlaw had a full squad of candidates out for baseball practice yesterday afternoon. The Leal boys expect to put a cracker-jack aggregation on the field this year and Mr. Wardlaw is busily engaged shaping out the abundance of new material.

WESTFIELD WOULD RATHER HAVE TIE

Mt. Ararat Pilot Refuses to Play a Third Game With North Plainfield H. S.

After the North Plainfield High School girls' basketball team was defeated at Westfield yesterday afternoon, by the High School representatives of that place, an effort was made by the borough manager to schedule a third game to decide the championship between the two schools which have always been the closest of rivals in basketball. The teams have met on the court twice this season and each has won a game to date, the North Plainfielders annexing a contest played at Saengerbund Hall, and the Westfielders taking yesterday's game played on their court. It would seem that a third game would be necessary to satisfy all hands, but when Manager Martin, of the Mt. Ararat delegation was approached on the subject he flatly refused to have anything to do with arranging a playoff contest, saying that he was satisfied that his team was the superior of the two.

It would seem from actual performances, that the two contestants were about as evenly matched as two teams could be, and although the Westfielders certainly outclassed the boroughites in every department of the game yesterday, the N. P. H. S. five were just as much in the limelight when they trounced the Westfielders some weeks ago on a "real" court. The suggestion was made to stage a deciding game on the Scotch Plains Parish House court, which is half way between here and Westfield and one of the best courts in this vicinity for girls' games, but the Westfield pilot was so enthused over the victory of yesterday that he could not be induced to condescend to a third game, preferring to let matters rest as they now stand, evened up.

MARSH OF THE YALE TEAM TAKES FIRST PLACE

A quintet of jumpers contested the two standing broad jump event in the boys' department college league at the Y. M. C. A. yesterday afternoon, Marsh winning out with a leap of 15 feet, 6 inches. Marsh represented the Yale team and by virtue of his good jump that aggregation will receive a substantial boost in the league standing. Krausse, of the Harvard team, was second, chalking up a mark of 14 feet, 10 inches.

The records established are as follows:

Marsh, Yale	15.6
Krausse, Harvard	14.10
Adams, Harvard	14.3
Walters, Yale	12.4
Stover, Harvard	11.7

CHANCE TO PLAY FIRST.

Chance will play first base and Chase second, according to what is described as official information today from the New York American League Club's training quarters in Bermuda. Chance, having become convinced that his legs will stand the pace, is credited with the definite announcement that he will play first when the season opens. He said he thought it easier for a manager on the firing line to call on his men to "come on" than to sit on the bench and say "go on." Chance is anxious to have Chase make the keystone of the infield, and in practice work he is declared to be making wonderful plays at that post.

—Unproductive realty is realty that is not advertised in Press Wants. Classified advertising will restore your lost article—unless the finder should be dishonest.

DRISCOLL'S TEAM IS 'CLEANING UP'

Local First Baseman and E Crew Fail to Find an Aggregation of Strength.

Dave Driscoll, captain and first baseman on the Plainfield baseball team, who is now managing the All-National team on its tour through Porto Rico, has decided to call off the proposed Panama trip and will return home about March 10. A letter received from Dave says that four games had been played up to February 26, and three of them resulted in victories for the Yankees by scores of 9-5, 20-3 and 30-5. A fourth game was won by the Porto Ricans by a 4-3 count, but this looks like a bit of charity.

Dick Breen, a member of Driscoll's crew, one of the best second sackers in the International League, who was counted on to cover the keystone sack for the Jersey City club, broke his leg while sliding into second base in an exhibition game at Porto Rico. Breen's injury assumes the nature of a calamity to the Skeeter club, which has had one misfortune aftern another piled on it during the past year.

ELKS' BOWLING PRIZES TO BE AWARDED APRIL 8

A beefsteak dinner will be held in the Jersey City Elks' clubhouse, Tuesday evening, April 8, when the trophies and prizes won by the various teams in the league will be presented. As there are eleven teams in the league and the seating capacity of the hall is limited to 205, it was decided by the committee to limit each team to twenty tickets. The captains of the various teams have requested that those desiring tickets submit their applications as soon as possible.

CHRISTY MATHEWSON BREAKS PITCHING ARM

Christy Mathewson broke his arm in two places yesterday, but even though it happened to the pitching arm there need be no consternation among the New York Giants' "fans" because the accident befell Christy Mathewson, Jr., son of "Matty." Mrs. Mathweson is visiting her parents in Leuisburg, Pa., while her husband is on the southern training trip. An early report of the accident, which omitted the "Jr." from the name, caused a panic among baseball enthusiasts.

SUBURBAN CLUB FLOURISHING.

Elizabeth, March 5.—The Suburban Club held its annual mee Monday night in the Board of Tr rooms here. The meeting was la ly attended and reports showe organization to be in a flourishin dition. The following officers elected: John W. Whelan, pres Dr. E. B. Grier, vice president Shaw, secretary; Arthur Pul treasurer; directors, Charles Black, George W. Rogers, E. B. G C. W. Van Wyck, L. R. Cleaver, Witt Clinton Jones, Jr., R. T. P After the meeting of the stock ers the directors met and la the work for the year, arran the formal opening of the cl first Saturday in May. showed that there are 125 members and twenty-five no dent members. All dues and are reported paid in full. Th ganization prides itself on the that it has never had an arrea Its quarters are located in Co road, Union township. Its golf tourneys are popular wi votees of this sport.

LEAL'S AT WESTFIELD

The Leal School basketball of this city, will play the st Alpha Sigma team at Westfield Friday night. Dancing will the game which promises to be teresting one.

THE DEPARTMENT STORE OF ELIZABETH

GOERKE-KIRCH CO.

Broad and West Jersey Sts., Elizabeth, N. J.--Tel. "Elizabeth 2300"

LACES and EMBROIDERIES

One of the Leading and Most Complete Departments of Its Kind in the Country

Whenever you think of laces and embroideries think of the Goerke-Kirch Company. This is the department we're justly proud of, and we don't believe there's a novelty or piece of lace or embroidery that has been approved by Dame Fashion that cannot be found in this splendidly complete department.

SHADOW LACES AT 8c TO $5.98.

The laces that will be in greatest vogue this spring will be shadows. From the sombre suits to the elaborate evening gowns and dresses, shadow laces will be liberally employed. We have them in every conceivable pattern and width in white, cream and ecru. Shadow Venice and shadow bandings will also be found in a great variety; and with such wide assortments to select from the most exacting woman is certain to be pleased here.

CLUNY LACES 5c TO $18.00.

Here are splendid copies of the real cluny laces used so extensively for the new ratine and voile dresses. There is also a great showing of Pt. Venice laces.

EMBROIDERIES 5c TO $7.98.

This beautiful showing bound to win your admiration at a glance. From the plain cambric flouncings to the rich, bold Bulgarian voiles, there's a wealth of new, handsome patterns to satisfy every purse and fancy. Voile embroideries with bands to match are also in great demand this spring, and we carry a large variety of these goods.

BUTTONS 10c TO $5.00.

To set your eyes upon the hundreds and hundreds of dainty, little buttons here, will hold you spell-bound as if looking at the most brilliant jewels. The use of small buttons is a fad this spring—on plain white lawn waists to the most elaborate gowns.

TRIMMINGS 19c TO $5.98.

Bulgarian and beaded bandings are shown here in every novelty, and before buying, in justice to yourself, come and at least see this brilliant stock.

VEILINGS 25c TO $15.00.

The more we look at this stock, the more enthused we become of it. Nowhere will you find a daintier, more authentic or prettier display. Included are the magpie, Jack Doe, and crackled veilings; also the new fad, called "Vanity Veils" with a large dot that rests on the cheek. Waterproof chiffon veils and scarfs as well as the Nell Rose scarfs and hand-painted scarfs are also here.

"AWAKE, AWAKE, O ZION; PUT ON THY STRENGTH; PUT ON THY BEAUTIFUL GARMENTS."

BY

Rev. Dr. P. B. Strong

Pastor of the First Baptist Church

Strength and beauty cannot be separated. If a machine is ugly in any particular place, it will be found to be weak in that spot; and where it is found to be weak, it might have been more beautiful. This is no less true of a locomotive or a bridge or a building, than it is of anything else and particularly of Zion herself in which strength and beauty are indissolubly united.

The world is ever studying to economize power, and we are in the infancy of that study today. Men are devising methods of harnessing the rays to engines and of the power of the tides of the ocean and the falls of Niagara. The limits of what can be done by means of all these gigantic forces has never been guessed.

No more has the moral power of the world ever been guessed. O, the misguided wasted power in the hands of good men and women! How can this stupendous waste be utilized and brought to bear upon the bringing to pass the triumph of righteousness and peace?

Then the financial power. Do you know that the bulk of the world's wealth is in Christian hands? If only a reasonable and proper proportion of that wealth were turned to account in the Master's kingdom, what might not be accomplished? While money will not buy everything, it will do many, many things and its power is not to be despised.

What if all the intellectual power of christendom were laid on the altar? If the mental energy that goes into the management of political and industrial and educational enterprises was laid on the altar of Christ! If all the culture, the beauty, the social prestige and strength were made to count in the kingdom, then indeed would Zion be also arrayed in her beautiful garments! I believe that every piano, every violin, every voice, as well as homes and carriages and automobiles should be consecrated to the Lord Jesus Christ and that not one of these should be used in any way that is incompatible with the truest spiritual life of the person to whom these gifts are intrusted.

If all our spiritual force were brought to bear in the furtherance of the Gospel of Christ, with how much greater power could our ministers preach and our teachers teach and all our propaganda be energized! A little man, supported by great petitions can accomplish great things; vastly more than a man more richly endowed, but with no spiritual support back of him. The church is made up of individuals and the force that the church is to exert in the world depends upon how genuine and wholesouled is the consecration of each of these individuals.

When all the strength, moral, financial, intellectual, social and spiritual in the hands of every member of the church shall be utilized in the work of the kingdom and every part of every Christian's program be brought into subjection to the Lord Jesus Christ, then will the church be all beautiful as becomes the bride of Christ and then shall the world be brought to His feet.

Store Closes Saturday at 9 P. M.

HAHNE & CO.

IMPORTERS NEWARK'S STORE BEAUTIFUL RETAILERS

Broad, New and Halsey Streets.

WE GIVE AND REDEEM SURETY COUPONS

SPRING COATS APLENTY

IN OUR INAUGURAL OFFERINGS

Women's and Misses' Coats in the latest Spring styles and materials, including Eponge, Coverts, Black and White Stripes and Checks, Matlasse, Serges, Cheviots and Fancy Mixtures; trimmings of velvet, embroideries, brocade, etc., in Bulgarian and other effects; special value at ..... $10.50, $12.50, $15 and $22.50

Saying Goodby to Winter Coats. They are good for now and later.

The remainder of our stock of Winter Coats has been marked to **less than half**—three goodly lots Coats of Chinchilla, Fancy Mixtures, Double-Faced Cloths, Fancy Diagonals and Polo Cloths, trimmed in various styles with plaid, braid and velvets and large buttons—worth from $12.50 to $35, at only $5, $9, $15

Handsome Velour and Velvet Coats—richly trimmed and lined; $35 to $50 values; at $25

Raincoats—for Women and Misses; made of single and double texture Bombazine in a new smart model; very special at $4.98

2 Tempting Lots of Springtime Waists

Fine White Lingerie and Lawn Waists with round, square or high neck; embroidered in self or contrasting color; some with round and square collars, lace and embroidery trimmed; three-quarter or long sleeves; values from 98c to $2.98; special at 69c, 98c, $1.98

Waists of Crepe de Chine, Charmeuse Chiffon and Messaline in high neck style, or with Robespierre collar; finely trimmed with satin, laces, buttons and other novelty contrasts; all the newest shades as well as black; values $7.98 to $11.98; special for Thursday $3.90

39c SEMI-SILKS FOR 29c

AND A LOT OF OTHER WASH FABRICS IN OUR SPRING SUPPLY SALE.

19c **Striped Tissues**, assorted styles..12½c
16c **Galatea Cloth**, best quality.....12½c
19c **Ramie Suiting**, plain colors.....12½c
25c **Mercerized Poplin**, pure white....16c
18c **Plisse Crepes**, kimono styles....12½c
25c **English Voiles**, 40-inch; plain colors; at 19c
25c **Pique**, white and colored.....16c
19c **White Flaxons**, stripes and checks.10c
45c **Ramie Linen**, 36-inch; pure white..29c
6c **Cotton Challies**, allover designs....4½c
25c **White Voile**, 40-inch.....15c
39c **White Batiste**, 46 inches wide.....24c
12½c **Dress Ginghams**, stripes & checks 8c
12½c **Percales**, 36-inch, light and dark grounds 10c

VERY SMART SUITS, INDEED

Everybody is praising these **New Spring Models in Finely Tailored Serge Suits** in black, navy gray, with notched collars; with or without novelty inlay; button trimmed back; newest skirt effect; that we are offering just now at **$14.75.**

New French Serge Suits; made of an excellent quality of French Serge in navy and black; plainly tailored; clean cut; just such suits as most women like for early Spring wear; small, medium and large suits; suits that the average store would sell at $25; priced here for introductory selling only at $17.75

Handsome Tailored Suits of French Serge or Whipcord; strictly tailored or fancy effects; several smart styles to choose from; newest shades; special priced $29.75

Choice Dresses of Velvet, Corduroy, Whipcord and Serges, embroidered or braid, button and piping trimmed; high or low neck style; in brown, black or other desirable shades; all sizes; values $8.98 to $39.98; special ..... $4.98 to $23.98

Spring Togs for Big and Little Girls

Children's Wash Dresses of Chambray, Percale, Galatea and Linen in figures, stripes, checks and plain colors; lace, braid and combination trimmed; medium, light and dark shades; 6 to 14 year sizes; values up to $4; special for Thursday at **79c, 98c, $1.49 & $1.98**

Junior Dresses of Gingham, Percale and Linene; square or round neck, with deep shawl collars; embroidery button and combination trimmed; may be had in stripes, checks and plain colors; value $3; special at..... $1.98

Serge Dresses for Misses and Juniors—In one and two piece effects; high or low neck styles; with or without sailor collar; button or combination trimmed; may be had in navy and other shades; values $9.98 to $20.98; special at ..... $2.98 to $8.98

Children's Coats of Wool Serge in navy and checks; lined thruout; broad tailored collars and cuffs; extra washable lingerie or pique collars with deep cuffs to match; button trimmed; special at..... $4.98

Misses' and Juniors' Spring Suits of fine Mannish Serges and Novelty Checks; new one-button cutaway effect; large satin button finish; notched collars and cuffs to match; slashed plait side; button finish; special at..... $14.95

Hahne & Co. Broad, New & Halsey Sts Newark, N. J.

LEO SLONIM
THE JEWELER

230 WEST FRONT STREET PLAINFIELD, N. J.

Our stock of **STERLING SILVER**, manufactured by the **GORHAM CO.**, is large. It may sound fabulous to you our assertion "that our prices are much lower than those at the factory, but we are always ready to prove our statements with facts.

We also carry a complete line of the well known brand in triple silver plate—"1847 Rogers Bros. Triple."

Do not confuse our brand with some imitations such that are styled under the name of Rogers. Ours is the Original Rogers, the kind our Grandmothers were using.

Remember us on your repair work, our staff of mechanics, Watchmakers, Jewelers, Engravers and Opticians at your service.

LEO SLONIM
THE JEWELER

MEN'S HATS 1.50, 1.75, $2

In all the latest spring styles and colors, with bows in back or on the side, as desired. We make our own Soft Hats. That's why we can quote lower prices and better quality. A visit to our store or a peep in our window will convince you. If you don't buy your hats at Hinchcliff's we both lose.

Nothing cheap but the price. Panama Hats cleaned and bleached.

SOFT HAT MANUFACTURER,

Milton H. Hinchcliff

PRACTICAL HATTER,

132 North Avenue

10 12 tf w-f

Pure, Fresh Groceries

To supply the Very Best Goods At Reasonable Prices is our constant aim. Increasing sales attest our efficiency in giving satisfaction. Your orders are cordially invited and prompt delivery assured.

W. W. DUNN

"THE PARK GROCER"

Duer St. and Lincoln Place.

HIGH-CLASS WINES and LIQUORS

The subject of medicine must be of absorbing interest to the people, and they should exercise the greatest care in the selection thereof. Liquors, Wines and Beers are a great Medicine when Pure. I carry a large stock of well-made old liquors. Old liquors do not affect the body detrimentally but serve as the best tonic for invalids, stimulating and feeding the system. To persons wanting pure Wines, Liquors and Beers, I will say that I have the goods.

FRANK LINKE

WEST FRONT STREET, PLAINFIELD, N. J.

Telephone 157 1 22 1m wf

SMALLEY BROS.

BUTCHERS

CHOICE MEATS

GAME IN SEASON.

ROASTING AND BROILING CHICKENS A SPECIALTY

BERKSHIRE SAUSAGE (none better).

Orders called for and delivered.

Telephone 88-A.

RESTAURANT

NEIGHBOUR

CATERER

133-135 North Ave.

TELEPHONE

PHOTOS MATZEN

LARGE PICTURE FREE!

With one dozen of our 1s Cabinet Photographs we will give free one large (16x20 in.) Platinograph for framing.

CHRISTIAN F. MATZEN

The Photographer.

131 E. Front St. Tel. 867-W

EDUCATIONAL.

HERR'S SCHOOL

Full and Special Courses, General Business Training. Day and Evening

Call, 'Phone (344), or write now

PLAINFIELD BUSINESS COLLEGE

Woodhull-Martin Bldg.

mwf

WHY NOT TAKE OUT AN AUTOMOBILE POLICY AGAINST FIRE, AT 1½ PER CENT.

CURTIS, 183 NORTH AVENUE. PHONE 192

HARDWOOD FLOORING

PARQUETRY

OLD FLOORS REFINISHED.

GEO. E. WATT

150 North Ave. Tel. 332-W.

THE PURPOSES OF LIFE

BY

Rev. A. E. Wilson

Pastor of All Souls' Unitarian Church

Life is growth, and the normal process seems to be growth in three ways, physical, mental and spiritual, in this order. During the period of mental growth we set for ourselves various goals, like wealth, pleasure, ease. These may all be rewards from certain ways of living but when treated as ends in themselves, we become conscious these are not life's true purpose. Out of experimenting with these allurements, and from ideals presented to us from without as well as within, we come to see that nobility of character, service, sacrifice of self are more in harmony with abiding satisfactions.

There has just come to us from the far off and little known antartic regions, an example of life's purpose. Amundson and Scott both had an aim in life, to discover and stand at the South Pole. Both started on their mission. Amundson came home, having attained his object. Do we say this was what life's purpose was, for him to stand at that desolate spot on the earth's surface? Scott will never return from his search. Yet he and his men, especially Capt. Oates, who sick and helpless, was keeping back three men and who went out into the raging blizzard, saying "I am just going outside; I may be gone sometime," went out to die and thus relieve them of his burden, these men who also found the object of their search but who succumbed to the hardships on the way back, these men demonstrated to the world what life's purpose is—to do one's duty bravely, to show a character which in the face of defeat still remains true to the highest ideals of manliness, brotherhood, of service and sacrifice, of Christ.

Life's purpose is to know God and do His will; to take the material, physical things of life and change them into spiritual, divine things; to make everything we do add to human stability and progress, deepen character, and transform selfish, sinful, loveless lives into the radiance of Christlike ones.

AFTER PRISONER'S RECORD.

Elizabeth, March 5.—The people are still investigating the record of Harry Goldberg, arrested Saturday afternoon by Sergeant George Rabig and Patrolman Springer. He had a jimmy and flashlight at the time. His arrest took place at a section where there have been several robberies of late. Detective Samuel Murphy, who looked up Goldberg's record in New York, says he has learned that he is a member of the famous "Jack" Zelig gang. The name Goldberg is believed to be an alias. It is said the prisoner also goes under the name of Campner. His capture is the third one of importance in which Sergeant Rabig has participated within a year, one of them being William Hunter, committed in Washington, D. C., for several burglaries.

Mr. and Mrs. Thomas K. Apgar, of 24 Mariners place, are parents of a boy, born to them Monday night. He has been named Samuel Gordon Apgar. Mrs. Apgar was formerly Miss Laura Gordon, of Newark.

The WARE That Wears

It doesn't pay to buy cheap ware that soon peels, cracks, leaks, tarnishes, rusts or wears out. Even at a lower cost such ware is the most expensive because it is dangerous to health and unreliable in service—doesn't last.

"Pure Spun Aluminum Ware"

is **guaranteed.** There is practically no wear out to it and scientific investigation proves it the most sanitary cooking ware made. Particles can't chip off and cause chronic troubles nor spoil the food. Germs do not breed on its smooth surface and odors can not be absorbed by it.

You'll have better food and save trouble, time and fuel by using only Pure Spun Aluminum Ware.

FOR SALE BY

Gayle Hardware Co.

'Phone 398 Front Street and Park Avenue

General Hardware and Housefurnishings

Try Press Want Ads.

The Closing of the Christmas Savings Club Has Been Postponed for One Week

Owing to the unprecedented demand for memberships and the fact that the supplies in several classes have become exhausted we have decided to receive members until the close of business on March 8th.

Additional supplies have been ordered and will be on hand shortly. As soon as they are received notice will appear in this space. In the mean time temporary receipts will be issued and those desiring to join may do so now.

THE PLAINFIELD TRUST COMPANY

Co-operative Coal Business

Egg Coal	- - - -	$6.25 per ton
Nut and Stove	- -	6.50 " "
Pea Coal	- - - -	5.00 " "

with 25 cents per ton Discount for cash or payment in 10 days

Increased Business---Decreased Cost Per Ton

IF WE DELIVER 12,000 TONS OF COAL A YEAR AT AN AVERAGE COST OF $1.00 PER TON, IT IS A SOUND BUSINESS PRINCIPLE TO STATE THAT IF WE CAN DELIVER 25,000 TONS A YEAR OUR AVERAGE COST PER TON WILL BE DECREASED TO A LARGE EXTENT.

50 PER CENT. OF OUR EXPENSE PER TON IS FIXED, NO MATTER IF WE DELIVER 10,000 TONS OR 30,000 TONS A YEAR, AND BY INCREASING OUR TONNAGE 33—50—100 PER CENT. OR MORE, OUR COST PER TON WILL BE DECREASED PROPORTIONATELY.

IF THEN YOU WILL CO-OPERATE WITH US BY GIVING US YOUR COAL BUSINESS—WE STAND PLEDGED TO LOWER THE RETAIL PRICES OF COAL IN PROPORTION TO THE INCREASED NUMBER OF TONS WE DELIVER.

"IN THE GAME OF LIFE, IT ISN'T SO MUCH THE CARDS YOU HOLD AS THE WAY YOU PLAY THEM THAT COUNTS."

Wadley & Goodenough

208 Madison Ave. Tel. 887

READ OUR AD. EACH DAY

CONCENTRATE YOUR EFFORTS

to save the money you may be inclined to spend on needless luxuries and you will be surprised to see how your funds will accumulate in the course of a year or so.

Open an account with the

PLAINFIELD SAVINGS BANK

Only Savings Bank in Plainfield

4 PER CENT. INTEREST PAID.

SPRING HATS

The kind Good Dressers wear. All new and up to the minute

SOFT HATS AND DERBIES

All Colors

J. R. BLAIR 119 PARK AVE.

NEEDLECRAFT AND GIFT SHOP

Embroideries for Your Summer Wardrobe

A touch of handwork adds distinction to the simplest gown. We make a specialty of materials for dress-embroidery. If we havn't what you want we'll get it for you. We are showing this week, collars suitable for use on summer gowns, stamped on batiste and linen, and ranging in price from 15 cents to 50 cents.

NEEDLECRAFT AND GIFT SHOP, 207 North Avenue.

ADVERTISEMENTS

--FOR--

NEW YORK HERALD
WORLD, TIMES, SUN, JOURNAL.
TELEGRAM, AMERICAN,
BROOKLYN EAGLE, GLOBE
—AND—
NEWARK EVENING NEWS
RECEIVED AT

PLAINFIELD DAILY PRESS

AT REGULAR OFFICE RATES.

—Watch Press want advs. for opportunities to get a better place to live.

HOTELS

WHEN IN PLAINFIELD, N. J. STOP AT

THE QUEEN CITY HOTEL

All Newly Furnished.
A la Carte Service Unsurpassed.
P. FLOERSCH, Prop.
V. M. FLOERSCH, Mgr.

HOTEL WALDORF

HENRY WINDHAM, Prop.
EAST FRONT STREET
Gottfried Krueger's Extra Beer on Draught. Imported Wines, Liquors and Cigars. Hotel accommodations and private Dining Room.

HOTEL SOMERSET

Under New Management.
Newly Painted and Papered throughout. Table Board and Rooms by Day or Week.
W. G. FEASTER, Proprietor.
37 Somerset Street. Tel. 692-L.

HOTEL KENSINGTON

NORTH AVENUE
UNDER NEW MANAGEMENT
House Thoroughly Renovated.
147 NORTH AVENUE
SUNDAY DINNER—FROM 12:30 TO 2 P. M.—50 CENTS.

WEINMAN'S CAFE

GENERAL NEWS TICKER.
Stock quotations
Up to the Minute.
'PHONE 1527.

New Jersey Central

TRAINS LEAVE PLAINFIELD.

For New York—2.10, 3.41, 5.41, 5.36, 5.57, 6.27, 6.55, 7.22, 7.26, 7.44, 7.41, 7.58, 8.12, 8.20, 8.36, 8.43, 9.29, 9.53, 10.20, 11.20, 1.52 a. m., 12.28, 12.58, 1.44, 2.39, 2.55, 3.22, 3.48, 4.12, 4.36, 5.39, 6.18, 6.40, 7.41, 8.27, 9.27, 9.30, 10.15, 10.36, 11.38 p. m. Sunday—2.10, 3.41, 5.41, 7.23, 7.58, 8.57, 9.34, 9.42, 10.37, 11.52 a. m., 12.33, 12.58, 1.28, 2.09, 2.39, 2.55, 3.17, 4.29, 5.34, 6.57, 7.14, 8.13, 8.27, 8.35, 9.42, 10.28, 10.36 p. m.

For Newark—5.36, 6.27, (7.05 through train to Newark), 7.41, 8.36, 9.29, 10.20, 11.20 a. m., 12.23, 1.44, 2.39, 2.55, 3.12, 4.36, 5.39, 6.18, 7.41, 8.27, 9.30, 10.36 p. m. Sunday—7.23, 8.52, 9.34, 10.37 a. m., 12.58, 1.28, 2.55, 3.17, 4.29, 5.34, 7.14, 8.13, 8.35, 9.42, 10.36 p. m.

For Easton, Bethlehem, Allentown and Mauch Chunk—5.18, *8.17, 9.47, 11.19 a. m., 2.00, xx5.43, (6.59 p. m., Easton only). Sunday—5.45, 10.24 a. m., 1.58, xx5.43, 7.05 p. m.

For Wilkesbarre and Scranton—5.18, 8.17, a. m., 5.43 p. m. Sunday—5.45, 10.24 a. m., 5.43 p. m.

For Long Branch and Asbury Park, etc.—3.41, 8.12, 11.20 a. m., (12.28 Saturdays only), 4.36, 6.18, 8.27, 11.28 p. m. Sundays—(12.58, 3.22 Red Band only), 3.41, 8.52 a. m., (2.09 Red Bank only), 3.17, 8.35 p. m.

For Atlantic City—3.41, 9.29 a. m., 12.28 Saturdays only), 3.48. Sundays—9.42 a. m., 2.09 p. m.

For Philadelphia—5.42, 7.39, 8.43, 10.43, 11.53 a. m., 12.42, 1.55, 2.45, 5.14, 6.14, 7.42, 8.47, 9.46, 10.48 p. m., 1.20 a. m. Sunday—3.45, 9.56, 10.43, 11.41 a. m., 12.42, 1.44, 2.45, 3.42, 4.33, 4.55, 6.33, 6.44, 7.42, 8.47, 9.46, 10.54, 11.54 p. m., 1.20 a. m.

For Baltimore and Washington. Daily—7.45, 10.43 a. m., 12.42, 2.45, 6.44 p. m.

xxExcept Easton and Bethlehem.
*Except Mauch Chunk.

VAIL

JEWELER and OPTICIAN . .

236 Park Avenue

OPPOSITE NORTH AVENUE.

New Dancing Class

WEDNESDAYS, at 332 EAST FRONT ST.

Children's Class, 3:30 to 5 o'clock; preliminary steps, polite training, waltz, two-step, and many new fancy dances.

Advanced class, 5:00 to 6:30 o'clock; Waltz, two-step, Boston, Spanish Aviation, Harvard Tango, Grapevine Dances, all the latest steps in the new dances.

Adults' class at 8:30 o'clock, all the latest and new Ballroom Dances; also private instruction.

For terms or further particulars address
MISS HUNTINGTON.
332 East Front St. Telephone 501-R
2 6 2mo

ORDER CONCERNING DOGS

Pursuant to Section 3 of "An Ordinance Concerning Dogs," approved May 3, 1909, NOTICE IS HEREBY GIVEN THAT no dog shall be allowed to leave the premises of its owner or custodian unless securely confined upon a leash and accompanied by a person over the age of twelve years, under a penalty not exceeding twenty dollars fine.

This order shall remain in force until April 1, 1913.

PERCY H. STEWART, Mayor.
Dated March 1, 1913. 3-3-3

CARL SILBERT'S JEWELRY STORE

is now located at

255 W. Front St

Opposite Postoffice.

LOOK FOR WHITE STREET CLOCK

RITZ Inc.

BABCOCK BUILDING
CANDIES, ICE CREAM, DAINTY LUNCH

ON YOUR WAY

to the station stop and see Alex. Stilla, the Barber, who has opened an up-to-date shop on Depot Park, near Eastbound Station. Special attention to children.
'Phone 322-J.

MAINTAIN AN ACCOUNT FOR LOCAL EXPENSES

Have you ever considered how convenient it would be to have an account here in Plainfield for the payment of local expenses? Many people who keep their principal fund in New York keep an account here for that purpose.

We offer our services and if a balance of $500.00 or more is maintained will pay 3% interest. Smaller accounts, however, are solicited and will receive the same careful attention.

THE STATE TRUST COMPANY

CAPITAL $100,000.00.

FURNITURE SELLING

A good furniture store must be more than a place where you can select chairs and tables, look at a tag and pay the price. It is the selection that counts. Whenever we make a sale we also hope to make a friend. The best advertising we have is the large number of homes we have so satisfactorily furnished and especially so during these weeks of such splendid values.

THIS IS THE TIME OF BIG MONEY SAVING IN ALL OUR LINES.

FURNITURE, BEDS, BEDDING, RUGS, LINOLEUM, DRAPERIES.

SHIRLEY & JOHNSTON

BABCOCK BUILDING PLAINFIELD, N. J.

PAUL RAINEY AFRICAN HUNT MOTION PICTURES

PLAINFIELD THEATRE

Friday, Mar. 7

Matinee at 2:15 P.M.
Prices 25c, 35c, 50c
Evening at 8:15
Prices 25c, 50c, 75c

ORGANIZED 1864

THE **FIRST NATIONAL BANK** OF PLAINFIELD.

A COMMERCIAL BANK WITH SAVINGS and SAFE DEPOSIT DEPARTMENTS.

FOUR PER CENT. INTEREST PAID ON SAVINGS ACCOUNTS.

Hoagland's Express

Vans and careful and competent men for

FURNITURE MOVING

OFFICE 116 WEST SECOND ST.
Telephone 833-W.

Classified advertising will sell that piano for its cash value.

AMUSEMENTS. AMUSEMENTS.

PLAINFIELD THEATRE

TONIGHT MOTION PICTURES

3 Shows Daily---2 p. m., 7 p. m. and 9 p. m.

Come any time, stay long as you like. New Pictures Every Day. Photo Plays—Scenic Pictures. Admission

PRICE 10c—NO HIGHER.

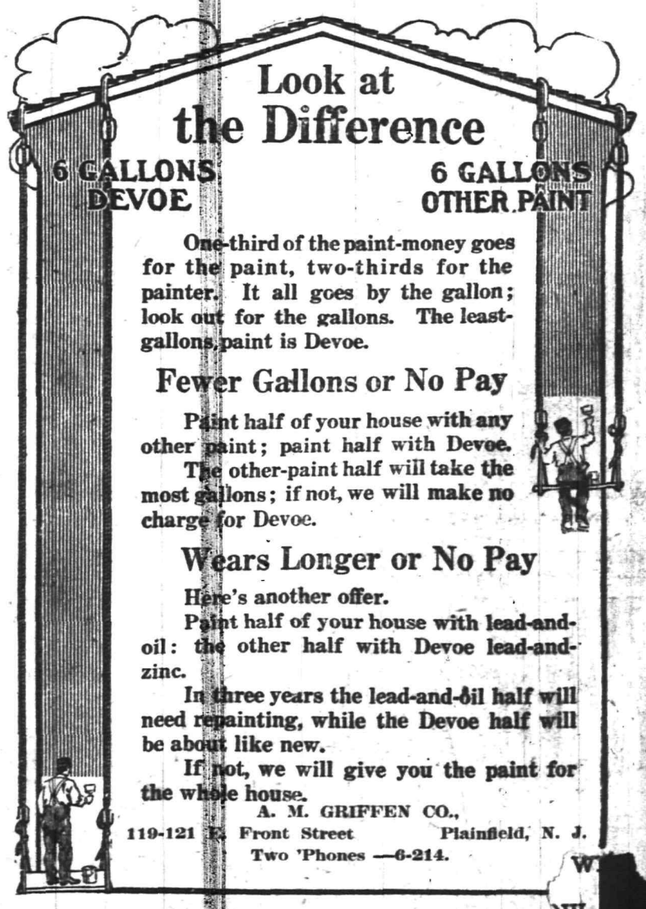

TRY A PRESS WANT

HERALD IT ABROAD.

If you have property to rent, let it be known. The widest publicity is obtained through the Press classified advs.

PLAINFIELD DAILY PRESS

THE WEATHER.

Generally fair tonight and Friday; cold wave tonight.
Max., 50; Min., 27.

Established May 10, 1887. TEN PAGES. PLAINFIELD, NEW JERSEY, THURSDAY, MARCH 6, 1913. TEN PAGES. Two Cents a Copy, $5 a Year.

MRS. MEAD HEADS M'ALL AUXILIARY

Re-elected President at Annual Meeting of Plainfield Branch of Assn.

MISS CARTER SPEAKS

Montclair Woman Tells of the "Fortieth Anniversary Building" Erected in Paris—Encouraging Reports.

Officers were elected at the annual meeting of the Plainfield branch of the McAll Auxiliary Association held at the home of Mrs. Frederick G. Mead, this morning, and the members listened to an interesting talk by Miss Grace Carter, of Montclair, of the fortieth anniversary building of the association in Paris, which was dedicated last June. Miss Carter was present at the dedication and was able to give much desirable information.

The new building is located in one of the poorer sections of Paris. It has a large auditorium accommodating 500 persons and a smaller auditorium seating 200 people. There is a roof garden and ample accommodations for both the boys and girls. Some of the rooms for the young women were dedicated in December last, and Miss Carter also told about this interesting event. She said that now there seems to be a special need of other new halls to take the place of the old ones. The association now wants to erect a new hall in place of the one in charge of Monsieur D'Aubrigne and plans are already underway for raising funds for the purpose.

The reports of the secretary and treasurer of the Plainfield branch show that during the past year more than $1,000 was raised toward the work, the members pledging themselves to contribute $1,000. There are between 300 and 400 contributing members and during the year forty new subscribers were secured.

These officers were elected for the coming year: President, Mrs. Frederick G. Mead; vice president, Mrs. Isaac L. Miller; treasurer, Mrs. John Gray Foster; secretary, Miss Ethel Millar; secretary of literature, Mrs. Isaac N. Field.

ORDER OF EAGLES PLAN FOR BIG CONVENTION

More than forty committees of the Fraternal Order of Eagles, of Baltimore, are working on the preparations for the big convention of the order which will be held in Baltimore, Md., during the week of August 4. During the last convention of this order over 25,000 visitors attended and it is conservatively estimated that more than 50,000 Eagles with their ladies and friends will attend this time. The executive committee, headed by Mayor James E. Preston, of Baltimore, is composed of the most prominent merchants, business and professional men of the city, and they are already at work arranging the preliminaries for the big gathering. Maryland hospitality and Baltimore welcome will be surpassed in the elaboration of the entertainment to be provided.

Among the features will be the grand parade of uniformed aeries with over a hundred bands in line, a great carnival night to be known as "A Night in Eagleland," which will rival the famous Mardi-Gras, of New Orleans, with its gaiety, masquerading, fireworks, mirth and music, a big crab and sea food feast at one of the riverside parks, a trip down the beautiful Chesapeake Bay on one of the big municipal liners and theatre and parties galore.

Y. M. C. A. RAISING $75,000.

Herbert E. Parker, general secretary of the local Y. M. C. A., will speak in Bayonne Sunday afternoon at a building campaign meeting. A movement was started in that city today for the erection of a modern $75,000 structure. Campaigns similar to this one have been conducted in more than 100 American cities. A large clock like the one used in the Muhlenberg Hospital campaign some time ago will be used by the Bayonne Y. M. C. A. committee.

PLAN A PACKAGE PARTY.

The members of Craigalea Lodge, No. 43, Daughters of Scotia, at its meeting, last night, made arrangements to hold a package party next Monday night with Clan Mackenzie, Order of Scottish Clans. Two candidates were also initiated.

YESTERDAY'S WEATHER.

Maximum temperature	50
Minimum temperature	36
Mean temperature	43
Normal temperature	32
Precipitation	0.04
8 a. m. temperature	38
8 p. m. temperature	37

TO PETITION BOARD FOR SCHOOL BUILDING

Netherwood Residents Association Wants Facilities in That Section.

Residents in the Netherwood section have received a letter from a committee comprising Stanley E. Gunnison, chairman; Lewis J. Geary, Walter S. Marder, Lloyd L. Osborn and Robert H. McCready, representing the Netherwood Residents' Association, explaining that a movement is on foot to present a petition to the Board of Education asking that a school be located where it will in the best possible manner provide for the territory included in the district bounded by the Jersey Central tracks, Carlton, Martine and Hillside avenues, and the Fanwood township and Fanwood borough lines. This section is now without school facilities in the district and there is but one school in the entire Second ward and that is crowded to the limit of capacity.

It is believed by the committee that no other territory of approximately the same area in the city is in such urgent need of proper school facilities and support of the movement is urged. Citizens receiving these letters are requested to sign a petition enclosed completing data as to the number of children with their ages.

BRONZE MEMORIAL TO GREAT CLERIC

Tablet in Honor of the Late Rev. Dr. Richards Nearing Completion.

The following is reproduced from the Messenger, the Crescent Avenue Presbyterian parish paper:

The many friends of the late Dr. William R. Richards will be interested to know that the bronze tablet to be erected in the church to his memory is rapidly nearing completion in the workshop of Grove Hinman, who executed the tablet in memory of Dr. Bliss.

The design accepted is identical in size with the one already in place in the church and of the same general appearance. The bas-relief of Dr. Richards, which was suggested by some of his friends, has been omitted.

While some delay has resulted from not having placed the order for both these tablets at the same time, the committee having the matter in charge felt that the safer plan was to order them singly. Mr. Hinman's work has, however, been so generously praised that an equally satisfactory result may be expected in the new tablet soon to be dedicated.

The committee wishes to call the attention of the congregation to the fact that the sum of $220 is still needed to defray the expense of these tablets, and it is hoped that this may be raised by the gifts of friends who have not yet contributed. The desire from the outset has been to raise this tablet fund by a popular subscription in amounts of ten dollars or less, so that these tablets might represent the loving esteem of many friends. To accomplish this purpose and to make the tablets monuments erected by the congregation rather than by a few individuals, as might easily be done, it is necessary to receive a correspondingly larger number of subscriptions, and if this sentiment appeals to the members of the congregation, they are asked to respond accordingly.

FUNERAL SERVICES FOR JOSEPH ANGERBAUER, SR.

The funeral service of Joseph Angerbauer, Sr., was held at the late home on East Third street, yesterday afternoon at 2:30 o'clock. There was a large attendance of relatives and friends, including members of St. Paul's Brother, of which Mr. Angerbauer was a member, and Philip A. Vroom's Sunday-school class of Trinity Reformed church, of which Mrs. Angerbauer is a member. There was a large and beautiful display of flowers.

Rev. J. Y. Broek, pastor of Trinity Reformed church, officiated, offering prayer, reading appropriate Scripture selections and making a brief address in which he spoke words of comfort to the bereaved family.

The burial was in Hillside cemetery and the pall-bearers, all members of St. Paul's Brotherhood of Trinity Reformed church, were Manning F. Gano, Louis Neumann, Abram V. Lunger, Alfred K. Willet, J. M. Welsh and Julius Williams.

J. R. Dunham, of Clinton, Iowa, is visiting his mother, Mrs. Jane L. Dunham, of West Fifth street.

PLAN CONFERENCE FOR THE MAYORS

Stewart Starts Movement to Protest Against Passage of Objectionable Bills.

CONCERNS THE SEWER

Plainfield, North Plainfield and Dunellen Are Interested in Fight Against Two Measures in the Legislature.

Mayor Stewart has decided to arrange a conference of Mayors from this immediate vicinity of the State with a view to securing their co-operation in the movement to defeat two bills in the Senate, which if they became laws would prohibit the adoption of the proposed plans for a joint sanitary sewage system undertaken by Plainfield, North Plainfield and Dunellen.

He has written to Governor Fielder requesting him not to sign these bills, if they should be passed, until the representatives of Plainfield, North Plainfield and Dunellen can be heard on the subject. It will be recalled that Mr. Fielder, when a Senator, voted against a measure similar to Senate 263 now up for consideration, which was vetoed by former Governor Wilson last year. The provisions of this year's bills are identical with those. One prohibits one municipality from locating a sewage disposal works in another municipality without getting the consent of the latter municipality.

Senate bill No. 239 prohibits the emptying of any foreign substance into any stream of the State, which would include water coming from sewage beds such as is proposed by the taree municipalities. Efforts are also being made to defeat this measure. It is recognized that there are strong forces at work to secure the passage of both bills, and those who have spent much time in pushing the local sewage proposition are particularly anxious that they should be defeated.

All three municipalities have expended considerable money in the preparation of plans, surveys, drafting of contracts, etc., and the State Board of Health has approved the plans, with the understanding that the sewage disposal works are to be built under the supervision of the board. It is proposed to place the works on the Darling farm in Piscataway township, and anything now that would tend to upset this arrangement would mean a serious loss in time and money.

P. C. C. TRUSTEES RE-ELECT MR. CALKINS PRESIDENT

Under the provision of the plan of re-incorporation of the Plainfield Country Club, the twelve trustees met last night in the rooms of the Charity Organization Society and re-elected these officers for the year: President, Leighton Calkins; vice president, J. P. Stevens; secretary, Dr. F. E. DuBois; treasurer, S. D. Lounsbery. Other details concerning the new by-laws, etc., were considered so that hereafter the club will have twelve trustees to look after the business of the club instead of nine as before.

TRESPASSER IN COURT.

John Long, 17 years old, of 823 George street, whose father was killed by a train several years ago while walking along the railroad tracks, was arrested yesterday afternoon for trespassing on the tracks of the Jersey Central Railroad. He was seen at Westfield avenue by Railroad Detective John Laverette, as he alighted from a speeding train, narrowly escaping death or injuries as his body struck the ground several inches from the revolving wheels. After a severe reprimand, during which he told the offender of the danger of trespassing on the railroad tracks, City Judge DeMeza suspended sentence.

NON-SUPPORT CHARGE.

Cornelius Perrine, 36 years old, of 186 North Front street, was arrested yesterday on complaint of his wife who lives at 39 East Fourth street. She charges him with non-support. Their three children live with her. According to investigations by the authorities Mrs. Perrine, it is said, was to blame for the separation. He was released to appear on Monday.

Notice of Sale.

The undersigned will sell at public auction on Thursday, March 13, 1913, at 1:30 p. m., at 119 North avenue, formerly the McVey restaurant, the goods and chattels of the following parties, viz.: Mrs. B. Hymes and Mr. Lewis Myers, unless the storage rental and charges are paid on same on or before that date.
*** Robert Murray.

—Advertise in the Daily Press.

SMITH RE-ELECTED AS EXALTED RULER

Plainfield Lodge, 885, B. P. O. E., Holds Its Annual Election.

These officers were elected at the meeting of Plainfield Lodge, No. 885, B. P. O. E., last night: Exalted ruler, Frank H. Smith; esteemed leading knight, Alfred A. Prudhon; esteemed

Frank H. Smith.

loyal knight, Joseph B. Burd; esteemed lecturing knight, Walter S. Marder; secretary, William R. Townsend; treasurer, Harry B. MacDonald; tiler, Edward C. Searing; trustee for three years, Vincent W. Nash, Jr.; representative to Grand Lodge, Frank H. Smith; alternate to Grand Lodge, John H. Cose.

The lodge made a great record during the first term of Mr. Smith as exalted ruler and the members persuaded him to accept re-election, and there was much elation when the election was unanimous.

L. L. SHEPPARD DIES OF HEART TROUBLE

Well Known Man Suddenly Succumbs After Eating Breakfast.

Broken in spirit and health since the death of his daughter, May, who succumbed to heart trouble four years ago, Lucian C. Sheppard, 72 years old, of 28 Somerset place, was stricken suddenly this morning with the same disease while sitting in the kitchen of his home after he had eaten a hearty breakfast. He died before the members of the family could summon medical aid.

Mr. Sheppard was a veteran of the Civil War and lived in this city for over twenty-five years, where he had been connected with many social and fraternal organizations. Although his health has been on the decline for a long time his death came as a sad and unexpected blow to his relatives and many friends.

Born in September, 1840, in Hamden, Hunterdon county, Mr. Sheppard learned the carpenter trade after receiving a fair education in the schools of that place. At the outbreak of the Civil War he enlisted in Company E, Thirty-first, N. J. Volunteers, and served until honorable discharged July 4, 1866. On January 17, 1867, he was married at Glen Gardner, where he lived for several years before coming to Plainfield.

Mr. Sheppard was a member of Winfield Scott Post, G. A. R.; Local Carpenters' Union, of which he was treasurer; Noah Dove Encampment, I. O. O. F., and was Past Noble Grand of Plainfield Lodge, No. 44, I. O. O. F. Besides his wife he is survived by one daughter, Mrs. Elmer Garretson, of Roselle Park; two sons, Luther L. Sheppard, of Brooklyn, and Edgar F. Sheppard, of this city, and three grandchildren.

Complete funeral arrangements have not been made although it is assured that interment will be made in Spruce Run cemetery, Glen Gardner.

GREEKS TAKE JANINA.

(By Telegraph to The Daily Press.)

Athens, Greece, March 6.—The Turkish fortress of Janina was entered at 9 o'clock this morning by three squadrons of Greek cavalry under the command of General Souzo. No details have yet reached here of the battle. The Greek army took 32,000 Turkish prisoners.

NO MEETING.

The meeting of the Union county committee of the State Charities Aid Association for tonight, at which Mr. Stonaker was advertised to speak, has been cancelled.

THE TEMPERATURE.

The temperature report from the State Trust Company today is as follows: 9 a. m., 42 degrees; 11 a. m., 39 degrees; 1 p. m., 41 degrees.

PLAINFIELD GETS FIFTY THOUSAND

Additional Appropriation for Federal Building Secured So Martine Wires.

MAKES TOTAL $150,000

Amount Available for Structure's Erection is $120,000—Not Known When the Work Will Be Begun.

Among the last official acts of President Taft was the signing of the Public Buildings bill as passed by Congress, and by it Plainfield obtained an additional appropriation of $50,000 for the Federal building. The original appropriation was $100,000, and after $30,000 had been spent for a site, the remaining $70,000 was considered inadequate for the building. Senator Martine and Congressman Tuttle succeeded in having an item of $50,000 put in the general bill and now the postoffice building to be located at Watchung avenue and Second street will be erected at a cost of $120,000.

In response to a telegram sent by the Daily Press, which read: "Was Plainfield's $50,000 in bill as passed?" Senator Martine this afternoon made this reply by wire:

"Fifty Thousand O. K. House receded from objection originally made. James E. Martine."

It is not know when the work will be started.

"T. B" TALKS FOR MEN IN MANUFACTURING PLANT

The Anti-Tuberculosis League of Plainfield and North Plainfield has inaugurated a series of five-minute talks by some of its members, in the manufacturing plants in Plainfield and vicinity, the first of which was given yesterday noon at the Rushmore Dynamo Works, when Dr. F. J. Hughes addressed the employes through the kindness of Mr. Rushmore.

G. O. P. SENATORS NAMED AS COMMITTEE MAKERS

(By Telegraph to The Daily Press.)

Washington, D. C., March 6.—The Republican caucus in the Senate discussed procedure and the question of seniority in reorganization. Senator Gallinger named the Republican committee on committees which will recommend the minority assignments: H. C. Lodge, chairman; F. E. Warren, Wyoming; Bois Penrose, Pennsylvania; Knute Nelson, Minnesota; F. B. Bradegee, Connecticut; W. A. Smith, Michigan; Reed Smoot, Utah; R. M. La-Follette, Wisconsin; W. L. Jones, Washington; C. I. Crawford, South Dakota, and A. B. Fall, New Mexico. The committee will later meet with the Democrats and submit recommendations after the latter have determined the number of places which will be allowed to minority and what chairmanships will be accorded to minority.

PARLIAMENT DEADLOCK.

(By Telegraph to The Daily Press.)

Ottawa, March 6.—The deadlock in the Canadian House of Commons over the clause in the Navy Bill which authorizes a grant of $35,000,000 to the British Government for naval purposes still continues and the House has now been in session for three whole days. In well informed quarters it is declared that there are strong prospects of a general election in Canada very soon.

AFTER BEEF PACKERS.

(By Telegraph to The Daily Press.)

Chicago, March 6.—Federal Judge Landis opened today probably the most important government case since that against the beef packers, the attempt to defraud the government out of $10,000,000 in Alaska coal lands. Among the lawyers for the defence are A. C. Frost and Judge Robinson. The government is represented by Mr. Wilkerson and others.

FOR TARIFF ONLY.

(By Telegraph to The Daily Press.)

Washington, March 6.—House leaders called at the White House today and urged President Wilson to insist that no other legislation except tariff shall be considered at the extra session, not even currency reform. They claimed that thus the attention of the country would be forced on the tariff revision.

YOUNG FRIENDS.

The Young Friends Association will meet tomorrow evening at the Meeting House. The subject will be "A Review of a Book, Fine Points to Barclay."

LOCAL MERCHANTS MUST BE PROTECTED

So Says Judge DeMeza in Fining a Newark Peddler $10.

"Our merchants must be protected," said City Judge DeMeza, when passing sentence this morning on four peddlers from Newark who were arrested yesterday for selling their wares on the streets without a license. "They pay high taxes," the court continued, referring to the local merchants, "and they pay high rents for their various places of business and this practise of out of town canvassers coming to Plainfield and doing business without first securig a license has got to stop."

The peddlers were arrested yesterday afternoon in Central avenue selling vegetables. John Lewis, 34 years old, was the "boss" of the quartette, and was fined $10. The others, Albert Brown, 20 years old, of 42 Mulberry street; Arthur Haller, 18 years old, of 92 Norfolk street, and John Weeder, 43 years old, of 207 Sussex avenue, all of Newark, were given suspended sentences.

Michael Dayon, of New York, who said he was a Spaniard, was also arrested yesterday on a similar charge. He was caught selling cigars and was fined $10. Incidentally Judge DeMeza was one of the many persons approached by the cigar peddler during his short stay in this city.

EXHIBITION BY P. S. C. OF STREET LIGHTS

Tungsten and Carbon Arcs Illuminated for Public Inspection.

The special street illumination being provided by the Public Service Corporation on West Second street, Central and Madison avenue, was inspected by a number of people last night. In the block on West Second street, between Park and Madison avenues, there are three carbon arc lights of 2,000 candle power, and in the block between Madison and Central avenues there are five high power Tungsten lamps. Tungstens of the same candle power are also used on Madison and Central avenues.

While there was a difference of opinion regarding the two style of lamps, the majority seemed to favor the Tungsten as giving possibly the greatest amount of white light. Beside these lights are placed nearer the ground and the illumination covers a greater area. The carbon arc being higher up, it does not appear to give an equal area of illumination.

This demonstration will be continued for the rest of the week so as to give everybody ample opportunity to see it and determine which in their opinion would be the best light for street illumination. It is undoubtedly the intention of the street lighting committee to provide arc lamps for the business section, unless it should be shown that the Tungstens would give as good service, while the present incandescent light in the residential section will probably be succeeded by the high power Tungsten.

DENTIST TELLS OF WORK IN PUBLIC SCHOOLS

Dr. William E. Stelle was the speaker at the monthly meeting of the Parent-Teacher Association of the Bryant-Lincoln Schools yesterday afternoon taking as his subject "The Care of Children's Teeth." He told of his work as school dentist in this city and the co-operation he had received from the parents of children examined. The relation of teeth care to the child's health was described. He outlined a plan for inducing children to clean their teeth regularly and thoroughly.

The nominating committee reported and the secretary stated that a petition had been sent to the Board of Education asking for an extension of the night school course. The reply to this request was read, the board have granted a continuance of three weeks providing the pupils pay the salaries of the teachers engaged in the work.

TEMPLE BAPTIST AFFAIR.

Members of the Ladies' Aid Society of the Temple Baptist church will enjoy a social tonight in the church parlors. A program has been arranged by Mrs. Edward Baker, chairman of the committee in charge.

—Neuman Brothers are making a specialty of olive oil imported direct from France, in gallon, half-gallon, quart and pint cans. It is highly recommended for medicinal purposes.
***

SUNDAY LETTER BOX COLLECTION

Postmaster E. H. Bird Gives Out List Showing Where Service Will Be Given.

ANOTHER CUT POSSIBLE

Note Whether One of the Eighty-eight Boxes is on Your Corner and Govern Yourself Accordingly—Orders From Washington.

Following the announcement of many changes at the local postoffice service and personnel, Postmaster E. H. Bird today made public the list of letter-boxes from which the Sunday collection of mail will be made in the future. Out of a total of 116, collections will be made from 88 boxes, cutting out 28 boxes which are located in the residential section of the city. When Mr. Bird was in Washington, recently, he asked for an appropriation of $124.80 to make these collections as before. This was refused, and he was further informed that Plainfield was one of the few places in the country where Sunday collections are made from all the boxes.

Even in the largest cities the collections are made only from the business sections, and the government official expressed surprise that collections were being made from all the boxes here. On the basis of this, Mr. Bird has revised his list, cut out 28 boxes which are strictly in the outlying districts and will make the collections from 88 boxes. This will mean an expense of $1.50 a Sunday per man, counting on the services of three men for five hours' work. It may be possible that the government may not allow Mr. Bird an appropriation to that extent and in case it does not a further curtailment of collection will be necessary. This Sunday collection will be started at 3:15 o'clock in the afternoon, so that persons having letters to send out should see that they are placed in boxes by that hour. The collections will be started in various parts of the city. They must be made by substitute carriers, as Mr. Bird cannot use the regulars unless they are given an equal amount of time off during the week. This he cannot do

(Continued on page 4.)

TO OBSERVE CENTENNIAL OF ROBERT LIVINGSTONE

The centennial of the birth of David Livingstone, the great missionary, will be observed on Wednesday, March 19, and Christians throughout the world are preparing to celebrate the event. The members of the Crescent Avenue church, in common with other churches, are planning an appropriate observance of Livingstone's birthday.

There will be brief addresses. Rev. Dr. J. S. Zelie will speak on "Lessons from the Life of Livingstone;" Henry J. Cochran will tell of "Livingstone as a Missionary;" W. D. Murray will speak of "Livingstone the Man," and Howard McWilliams will talk on the subject of "Livingstone the Traveler."

IN POLICE COURT.

Miss Annie Brami, 22 years old, of 185 North avenue, complained to Patrolman Hendershot last night that Ralph Delibro, who was walking a short distance behind her, was following and annoying her. Both were taken to police headquarters, where the girl refused to enter a complaint against Delibro. It is thought that a quarrel led to the trouble. They left the station-house arm in arm.

RANDALL-GRAY.

Mrs. Sarah E. Randall, of 750 Webster place, and William Gray, colored, of 537 West Third street, were married Tuesday evening at the bride's home by Rev. L. L. Sturges, pastor of the Mt. Zion A. M. E. church. The bride wore a gown of white satin, draped with beaded chiffon. The only attendant was Miss Jennie Street, of South Carolina, a friend of the bride.

MISS ALPAUGH ENGAGED.

Mr. and Mrs. Daniel S. Alpaugh, of 135 East Sixth street, announce the engagement of their daughter, Miss Emeline Williamson Alpaugh, to Frederick Stevens Frambach, of New York city. No date has been set for the wedding.

J. J. SAVITZ TO SPEAK.

J. J. Savitz, superintendent of schools for Union county, will address the Mothers' Association at the Plainfield High School, Thursday night, March 13.

CLAY-BIRD SHOOT.

A clay-bird shoot will be held Saturday afternoon at 2 o'clock at Chris. Kelley's farm, Clinton avenue, under the direction of John P. Terry.

The "White Store" Calls an Extra Session

For Friday and Saturday

A Special Message of Extraordinary Values

That will add more prestige to this store's reputation as THE GIVER OF BEST VALUES.

Every paragraph is a message. Read every line—FOLLOWING ON SALE FRIDAY AND SATURDAY:
But while we have provided large quantities of each item, we cannot promise all will last the entire two days. Therefore come as early as you can. No mail or telephone orders.

Last Two Days of the Big Graniteware Sale

Less than half price for the following. Be sure to get your share.

39c Rinsing Pans 18c.
14-quart size Rinsing Pans go at.....18c each

45c Sauce Pans 21c.
Six-quart size, with lid, at only .....21c each

15c Basins 8c Each.
Large size wash basins as long as the lot lasts.8c each

39c Brooms, 29c each.
For Friday and Saturday another lot of those good corn brooms with hard wood handle at only....29c each

39c Dish Pans 19c.
Lot of 14-quart Dish Pans—as long as the lot lasts, each 19c

60c Sauce Pans 31c.
Large size, 10-quart Sauce Pans, with lid, only.....31c

65c Berlin Kettles 31c.
Large 10-quart size kettles, with lid, a wonderful value at only.....31c each

45c Coffee Pots 23c.
As long as the lot lasts; 3-quart coffee pots 23c each

10c Outing Cloths 5¾c yard.
For a quick clean up; fine light outing cloths, heavy weight, full pieces and cut as wanted; for Friday and Saturday only at 5¾c yard.

$1.50 Comforts $1,18.
Good heavy comforts, covered with fine silkoline; a great bargain at only..$1,18

$1.50 Blankets 99c a Pair.
Heavy grey cotton Blankets with blue or grey borders; large 11-4 size; Friday and Saturday only..99c pr.

Children's Vests 9c. 25c Kind.
Lot of children's heavy fleeced Vests, small sizes only, therefore this ridiculous low price of .....9c each

Women's Coats at $1.98. Former Values to $5.
As long as the lot lasts you can buy these fine long coats in black or colors at only .....$1.98 each

Kirkman's Borax Soap

Special for Friday and Saturday; on sale in Basement.

6 Cakes for 25c

Also This 9-Piece Combination for 35c

Consisting of 6 cakes of Kirkman's borax soap, 1 White Floating Bath Soap, 1 box Soap Powder, 1 can Scouring Powder; only one lot to a customer; all for only....35c

FRIDAY AND SATURDAY ONLY, PEROXIDE OF HYDROGEN AWAY BELOW REGULAR PRICES.

The best quality made. Put up by the famous Hydrox Chemical Co., of New York and Chicago. Opportunities like this do not come every day—therefore stock up now:
Regular 10c; ¼-lb or 4-oz. size.....7c
Regular 15c; ½-lb or 8-oz. size.....10c
Regular 25c; 1-lb or 16-oz. size.....15c

Children's Wool Dresses $2.98.
Fine wool serge dresses that sold up to $5, in navy, brown and red colors; in all sizes up to 14 years; at only each $2.98

10c to 15c Dress Ginghams, Lawns, etc., at only 5s a yd.
Included are fine mercerized foulards, dress ginghams, lawns, etc., waist and dress lengths; as long as the lot lasts only .....5c yard

$1 CORSETS AT 69c.
Made of good strong coutil, extra long model, four hose supporters, etc. This is a Thomson Glove Fitting, assuring a comfortable and well fitting corset.

A. E. FORCE & COMPANY

"THE WHITE STORE"

We Give S.H. Green Trading Stamps

WOMEN'S 50c VESTS 35c.
Medium weight vests, high neck, long sleeves, white only; all sizes, at only .....35c each

U.S. HAS SHORTAGE OF ABLE SEAMEN

American Youths Refuse to Be Sailors.

SHIPS USE CHINESE CREWS.

Lines Which Will Traverse Panama Canal Forced to Man With Mongolians. Sailors of Old Were Hard—New Breed Want Luxuries—Menace to Merchant Marine.

One of the serious difficulties for American shipowners who intend to build steamships to trade through the Panama canal from New York to the Pacific coast and to the far east and Australia will be to get qualified officers and men to man their vessels. At the present time the big Pacific mail liners from San Francisco to Japan and China carry Chinese crews with American officers. If they were to be compelled by law to change, as the Firemen and Sailors' union wishes, there are not sufficient men available at San Francisco or Seattle to man the ships.

If a big mercantile marine is built up for the Panama trade on the Atlantic coast the shipping men say that the vessel would have to be manned by Chinese or colored men from the West Indies and the officers would have to be taken from European countries by offering higher wages. At the present time local steamship lines to the West Indies have difficulty in getting a sufficient number of officers for their ships and have to carry Cuban or Spanish firemen and sailors.

In the American liners to Southampton, where cadets are offered every inducement to go to sea and learn to become officers, they cannot get the right kind of boys to take it up. The boys will go for two or three trips to see a little of the world, but the cold nights on deck, instead of being at home in their warm beds, dampen their ardor for a nautical career.

Veteran Relates Experience.

The first officer of a big freighter leaving New York for Australia recently via the Cape of Good Hope said:

"Sailors and firemen have to be handled with gloves now and pampered as if they were hothouse plants. They have jam, marmalade, butter, pickles, two kinds of fresh meat at a meal, vegetables, ham and eggs twice a week for breakfast, fish and oatmeal porridge with milk and other delicacies that were unheard of when I first went to sea thirty years ago. I can see the time coming when the chief officer of a liner addressing a sailor will have to say: 'Pardon me, Mr. Smith, but will you kindly step forward and request the gentleman who attends to the lamps to favor me with a few moments' conversation in my cabin? Do not disturb him, I pray you, if he is engaged, but let me know, and I will call upon him myself.'

"In my young days at sea we lived on salt horse and salt pork, with lots of hardtack and hard work," the chief officer continued, "and an onion was a luxury. The crews of the packet ships that made the record passages across the Atlantic and to China round the Cape of Good Hope were fed on the roughest rations, but they were as hard as nails and could stay on deck forty-eight hours at a stretch. As the old saying went in describing a sailor of the sailing ship times, 'Every hair of his head a rope yarn, each finger a marlinspike and every drop of blood in his body Stockholm tar.'

"Now the misfits that are sent to a ship to look for a job after every other chance ashore has gone wear white shirts, smoke cigarettes, chew gum and go before the consul to complain if they are asked to stop up on deck for one watch when the work has to be done.

Landlubber In Crew.

"Last voyage I had one young fellow who shipped as able seaman and did not know the difference between the forepeak and the lazarette, but he was an authority on Byron, the bo'sun told me, and read poetry to the men on their watch below. One day I told him to go on the foc'sle head and clear away some gear that had been left there by the previous watch on deck, and he looked at me in a pained way and said, 'What—in this rain, sir?' When I recovered from my astonishment I made a run at him, and he went right away without further hesitation.

"In less than five years from now you will find that all the big lines will be manned by lascars, Chinese or negroes. The day of the white seaman is passing quickly, and it will be difficult to keep up the supply for the navies too.

"The White Star, Cunard, Royal Mail Steam Packet and other big lines have great trouble in keeping up their supply of junior officers. They have raised the pay and started pension funds to tempt young boys of decent education to go to sea and also have sailing ships trading to Australia to train them to become officers. The Royal Mail company has been compelled to take cadets from the training ships stationed at Liverpool and London as junior officers until they have become experienced and able to pass their examinations. Of course they do not have charge of watches."

Classified advertising will find a business backer for any good proposition.

Dainty Desserts—Rich in Food Value

Coconut not only adds delicious taste and tempting appearance to desserts, but is remarkably valuable as an energy, muscle and bone builder.

BAKER'S Shredded Coconut

(Save the Hamilton Coupons)

is by far the cleanest, purest, flakiest coconut sold. Be sure you get Baker's. Write for the famous Baker's Coconut Recipe Book, free.

The Franklin Baker Co., Philadelphia

YOU MAY SELECT PLAY FOR ROBERT MANTELL

Robert Mantell, the great American tragedian, will appear at The Plainfield theatre Wednesday afternoon and evening, April 2, and the readers of the Plainfield Daily Press are asked to decide as to what production the Plainfield theatre-going public would prefer to have presented.

Mr. Mantell's repertoire includes the Merchant of Venice, King Lear, Macbeth, Hamlet, Orthello and Richelieu. Which of these plays would you prefer to see reproduced by artists of the highest class?

Name your choice in a letter or postal card addressed to the editors of the Plainfield Daily Press on or before Saturday, March 15. The selections will be announced in the Daily Press on Monday, March 17. There will be two selections to be made as Mr. Mantell will appear both afternoon and evening, April 2. The announcement yesterday concerning Mr. Mantell said that he would appear here March 17, which is the date set for the appearance of Lillian Russell at the Plainfield theatre.

None of the names of those who state their preference will be published. The only statement to be made will be the result in figures. Up to noon today "Richelieu" was the majority choice, with "Macbeth" second.

The Epworth League of the First M. E. church will give a musical in Vincent chapel tomorrow night, in connection with a sale of cake, candy and ice cream.

"The Cathedrals of England," is the title of an illustrated lecture to be given by Rev. Dr. J. S. Zelie at Hope chapel, Tuesday night, March 11.

STYLE SR RELIABILITY.

A Thought on Spring Haberdasherie

"Every man is as Nature made him" once said Douglass errold, "and some are a great deal worse."

Which thought might well be applied to Furnishing Goods, for there is an "Aristocracy of Haberdasherie" as sure and as certain as there are among humans.

The Shirts, Cravats and newest Men's and Youth's fixings are ready for your inspection.

The shirts are priced at

$1, $1.50 and $2

The Cravats

25c, 50c and $1

Your haberdasherie will need "toning up" a bit for Spring. Now's the time!

ROTHBERG'S

"Most Things Men Wear."

214 W. FRONT STREET.

Next Door to Proctor's

PLAINFIELD'S NEIGHBORS

Flemington.

Mr. and Mrs. William Stothoff returned to their home here Tuesday, after spending three weeks in Florida.

H. J. Bierman, of Newark, grand orator of the Royal Arcanum, made an official visit to Flemington Council, No. 731, Royal Arcanum, Tuesday night.

Mrs. Charles H. Wood, of Three Bridges, was a visitor here Tuesday.

Anderson R. Kugler attended the inauguration of President Wilson, Tuesday.

Mr. and Mrs. William McCrea entertained a number of their friends at their home in Broad street Tuesday evening.

A new choir loft has just been completed in the First Baptist church. It will be formally dedicated next Sunday morning. The senior and junior choirs will render the cantata, "The Vision of St. John," and the pastor, Rev. Howard H. Brown, will preach a sermon appropriate to the occasion."

Hunterdon County.

Mrs. Hasman Hoffman and three children, of Oxford, spent Monday at the home of Mr. and Mrs. Nahum Cregar, in Glen Gardner.

Frederick B. Gardner, of Glen Gardner, has gone to Sandt's Eddy, Pa., where he has taken a position with the Lehigh & New England Railroad.

After spending a week in Brooklyn, Samuel O. Rush and family have returned to their home in Glen Gardner.

Mrs. Gussie Runyon and son, Nelson Runyon, have returned to their home in Glen Gardner from a visit to Mrs. Runyon's daughter in Newark.

Clarence Hawk and family, of Hampton, spent the week-end in Phillipsburg.

Mrs. Rodney Beebe, who was called to St. Johns, Mich., by the death of her father, has returned to her home in Hampton.

Mr. and Mrs. James Shipman, of Asbury, are visiting their son-in-law and daughter, Mr. and Mrs. John Tiger, at Imlaydale.

Mrs. Thomas Rober and daughter, Miss Lula Rober, of Hampton, are ill from diphtheria.

After a visit to her daughter, Mrs. William Dagan, in Glen Gardner, Mrs. F. F. Smith and daughter, Miss Muriel Smith, have returned to their home in Brooklyn.

Mrs. John Hunt, of Bayonne, is on a two-weeks visit to her mother-in-law, Mrs. Lydia Hunt, in Hampton.

Mrs. William H. Sell has returned to her home in Hampton after a two-weeks' stay in Newark.

Mr. and Mrs. Oscar D. Kanouse, of Hampton, have returned from Brooklyn.

John Tiger will move his family from Imlaydale to Raritan this week.

Mrs. Rebecca Bowlby, who has returned to her home in Glen Gardner from the home of her daughter in Cementon, Pa., where she was seriously ill, was recently given a surprise party.

Professor O. V. Sandt, principal of Beacon Academy, Glen Gardner, has recovered from an illness.

Westfield.

John W. Singer, Peter J. Winfeldt and E. Lawrence were fined $20 each Tuesday on a charge of violating the health code in not keeping the rear of their store free from garbage.

The peddler's license fee in Westfield has been increased from $10 to $20 a year. The new rate will take effect June 1.

Under new rules going in force yesterday the local postoffice will close at 7:30 o'clock each evening and no mail will be delivered at the carriers' window. All mail except that of box holders, must be delivered by the carriers.

German Valley.

Alexander Karns, of German Valley, is ill at his home from rheumatism.

The Mission Band of the German Valley Lutheran church will meet next Saturday at the home of Miss Lillian Bunn, in that village.

George Lanerman will move from German Valley to Parker about April 1.

Miss Dora Swartz of Elizabeth, was a guest the first part of the week at the home of her parents, Mr. and Mrs. David Swartz, in German Valley.

Ernest Barker, of Chester, is ill.

Elias B. Sutton, of Millington, is spending several days at the home of Mr. and Mrs. Aaron S. Sutton, in Chester.

Mrs. Albert Cox, is ill from the measles at the home of Mr. and Mrs. Peter Cox, in Chester.

Repairs are being made to the Central Railroad station in Chester.

The Chester Literary Circle will hold a meeting Friday afternoon at the home of Mrs. Alvin Martenis, in the Centennial block.

Mrs. William Tilloton, of Creamridge, is spending a week at the home of Mr. and Mrs. Elmer C. Searles, Sr., in Chester.

Mrs. William Well, of Chester, is ill.

Mrs. William Wolverton, of Easton, Pa., is at the home of her mother, Mrs. David N. Smith, in Chester.

The annual meeting of the Woman's Home and Foreign Missionary Society of the Chester Presbyterian church will be held this afternoon at the home of Mrs. William E. Collis, in Main street.

—Use Press want ads.

High Bridge-Califon.

Mr. and Mrs. W. Henry Millham, of Little Brook, have returned from Bedminister, where they attended the funeral of Mrs. Millham's mother, who died from pneumonia.

Mrs. Charles Sargent, of Schooley's Mountain, is visiting her mother, Mrs. Frances Sliker, at Little Brook.

Jacob Fritts, of Bunnvale, is ill from lumbago.

The Christian Endeavor Society of the High Bridge Reformed church will hold a conundrum social in the chapel tomorrow night.

Miss Martha Crystell, a teacher in the Arlington public schools, spent part of this week at the home of her mother, Mrs. Agnes Crystell, who is ill at the home of her son, Dr. E. H. Crystell, at Califon.

Mrs. Roscoe Howell, of Fairmount, is spending a month in Bloomsbury.

A meeting of the taxpayers of the borough of High Bridge will be held in the Council chambers March 18 for the purpose of electing four members to the Board of Education.

Charles H. Davis, is arranging to build a bungalow in Church street, High Bridge.

South Plainfield.

Carmine Valicenti, formerly of this village but now of New York, has returned home after visiting friends here.

Theodore Colfax is suffering with a severe attack of grip.

Miss Lillian Hogan has returned home after visiting friends in Montclair.

Mrs. S. Cruikshank and daughter, Jessie, are spending a few days with Mrs. Cruikshank's brother, Harry Cruikshank, at Easton, Pa.

Mrs. W. Anderson, of Brooklyn, is spending a few days with her mother, Mrs. H. Munday.

The directors of the South Plainfield Building and Loan held a special meeting in the fire house last night at 8 o'clock. The officers elected were President, P. F. Kaine; treasurer, R. B. Manning; secretary, W. Hamilton.

Harry Sofield has just been made baggagemaster at the United States Express office here.

Michael Day, formerly of this village but now of Mt. Carmel, has returned home after visiting friends here.

The Country Social Club will hold its monthly meeting in Washington Hall tomorrow night at 8 o'clock.

Mrs. Thomas Duffy and daughter, May, have returned home after visiting friends in Plainfield.

C. Smith, Jr., has secured a position with the Spicer Mfg. Co.

J. Shrope, of Easton, Pa., has returned home after spending a few day with his son, Melvin Shrope, of this village.

Richard Fairservice, the local baggagemaster for the United States Express Co., has resigned.

Mrs. E. Bittner has returned home after visiting out of town friends.

Mrs. H. Winters, of Maple avenue, has returned home after visiting out of town friends.

Plains & Fanwood.

Mrs. R. G. Meggy and son have returned from Washington, where they witnessed the inauguration ceremonies and the festivities following.

The girls' basketball team of the Parish House will play on the local court tonight the strong Y. W. C. A. five, of Plainfield. The probable line-up of the locals: Miss Ruth Dunn and Helen Southard, forwards; Miss Edith Jahn, centre, and Misses Sadie Lee and Margaret Jahn, guards.

In Saengerbund Hall, North Plainfield, tomorrow night a team composed of the cream of feminine basketball players of Scotch Plains, Plainfield and North Plainfield, will endeavor to outplay the strong Nonpareil quintet, who are contenders for the State championship. The team is captained by Miss Helen Southard and although she has not announced the name of her combination of stars, many have labeled them "Helen's Tigers." That they will be equal to the task of defeating the Nonparells, Miss Southard feels certain.

The cottage prayer-meeting for members of the Methodist church will be held tonight at the home of Mrs. T. S. Whitenack, in Forest road.

Rev. Franklin K. Matthiews, the pastor, led the Lenten prayer services in the Baptist church last night.

Another class in sewing and domestic science among Parish House members, other than those that are being formed to meet on Saturday beginning March 15, has been inaugurated. The new class will specialize mending, darning and crocheting and will meet for lessons on Monday afternoon at 3:15 o'clock. All applications for membership should be sent to the Parish House.

In order that he can extend his chicken-raising-enterprise E. J. Snyder, of East Second street, is going to remove to Hampton. He will be accompanied by his family.

Members of the Ladies' Aid Society of the All Saints' Episcopal church held their regular monthly meeting yesterday afternoon at the home of Mrs. H. P. Robinson.

Miss Ruth Barret, of Westfield road, is detained at her home with illness.

Mr. and Mrs. Thomas Hardgraves, of Midway avenue, are the parents of a girl, born yesterday.

Mr. and Mrs. William Richardson have returned to their home in Brooklyn, after spending the past week with Mrs. Richardson's sister, Mrs. George Harper.

Charles Michaels, of Dunellen, is spending the week with Horace Hoffman, of Terrill road.

A number of young men in the western end of the township have organized a club under the name of the Fanwood A. C. for the purpose of entering into all branches of athletics. The following officers have been elected: John Carmichical, president; William Flosback, vice president, and Louis Beatty, secretary and treasurer.

O. C. Brown is entertaining his sister, Miss Katherine Brown, a student at Vassaer College.

Richard Housechild and family left Monday for a two weeks' pleasure trip in the South.

Somerville.

William Banner and son, who spent several months in Florida, have returned to this place.

Central Hook and Ladder Company will have its monthly meeting in the rooms this evening.

The annual men's dinner will be held in the chapel of the First Reformed church tomorrow night.

Rev. Henry Rose, of Newark, will deliver a lecture on the "Oratorio of the Messiah," at the assembly room of the public school tonight.

The Ladies' Missionary Society of the Reformed church will hold its annual supper on Thursday night, March 13.

The anniversary of the Christian Endeavor Society will be held in the Third Reformed church on Sunday night. Egbert Thomas, of Milford, will deliver the address.

The Rev. Father Zimmer went to Brooklyn yesterday to attend the funeral of the mother of the Rev. Father McGinnis. Mr. Zimmer was celebrant of the mass.

A stray dog killed the pet swan belonging to Dr. W. F. Nixon recently, and he will present a bill for the damages to the Bridgewater Township Committee.

Bound Brook.

Mrs. Paul Hanke and son are spending a few days with relatives in New York city.

The regular meeting of the Ladies' Aid Society of the Presbyterian church will be held tomorrow afternoon at 3 o'clock. The hostesses will be Mrs. Peter R. Hall, Mrs. Nelson M. Giles and Mrs. George Hall.

Mrs. William B. Koechlein is spending some time with relatives in Brooklyn.

Russell Gulick, of Wilkenburg, Pa., is spending a week with his parents, Mr. and Mrs. George A. Gulick.

Mrs. James McCormick and daughter, of East street, are spending a few days with friends at Washington, D. C.

Mrs. J. A. Logreen, of High street, South Bound Brook, was a visitor with relatives at Somerville on Monday.

Miss Leona Hoagland, of East Bound Brook, is spending a week with friends at Whitehouse Station.

MISSIONARY ANNUAL.

The Woman's Home Missionary Society of the Crescent Avenue church will hold its annual meeting tomorrow afternoon at 3:30 o'clock. M. C. Allaben, superintendent of the schools under the Women's Board of Missions, will make the address. Mr. Allaben has personally visited the schools in all sections of the country, and is a wide-awake and pleasing speaker. The Woman's Home Missionary Society will hold its annual meeting Tuesday afternoon, March 11. Mrs. Thatcher M. Brown has prepared a program on Korea.

John Caulfield, of West Front street, has returned home from Washington, where he witnessed the Inauguration.

FOR THURSDAY, FRIDAY AND SATURDAY

Many Doubly Strong Specials Command Your Attention

We've moved our Millinery Up Stairs and brought Waist Section downstairs—also brought the Corset Department to the front of the store, left aisle, and placed the women's Knit Underwear where the Corsets used to be. Now in all the moving and changing round we found some lots hardly large enough to give shelf room to, so will clear them out. Here they are, with many other extra strong values.

YOUR CHOICE OF A NUMBER OF LINGERIE WAISTS AT 59c

In moving stocks we found this lot of dainty waists, hardly extensive enough for shelf-room. They are all pretty models and worth at least 98c each; but we will clear them out as a week end special at 59c

THESE EXTREMELY DAINTY COMBINATIONS AND GOWNS 1.29

These are an echo from our recent White Sale. Splendidly made garments in several dainty styles; lace and embroidery trimmed, and regularly worth $1.98; we will clean them up at.....$1.29

CHILDREN'S HEAVY UNDERWEAR 29c

This is a broken assortment of heavy undergarments for the younger ones; all good and worth up to 49c; spec. price to clear 29c

MARCELLA DRAWERS, FOR 45c

These garments are made of a fine quality material, with lawn ruffle at knee in the Marcella model, and while worth 59c, we will clean them up at.....45c

LADIES' FINE NIGHT GOWNS 79c

Another item left from our White Sale, so you can be extra sure of the quality; a real $1.49 value, which we want to clear out, hence the low price of.....79c

MEN'S LISLE SOX

3 Pair for 35c.

This is a fine quality Hose, in regular sizes; black and tan; usually selling at 50c a box of 3 pairs; to clean them up we have reduced them to .....35c box

36-inch Nainsook 15c.

A beautifully soft quality English nainsook, worth at least 23c a yard; we will specialize at only, a yard 15c

MEN'S FINE NEGLIGEE SHIRTS; SPECIAL AT 59c

Decidedly the strongest value we've ever seen in Men's Shirts; well made of splendid and exceptional quality materials in a big assortmnt of patterns; all neat and smart; we could get 79c for these shirts and some stores would ask 98c. As a special we will sell them at..50c

Ladies' Hand Bags $1.49.

All leather and leather lined hand bags with handsome metal mountings in several designs; a $2.00 value at special price.$1.49

Crepe and Nainsook 7c yd.

REMNANTS.

Remnants from the White Sale—all good lengths and fine quality; worth 12½c to 15c a yard; to clean up we've reduced them to .....7c yard

NEW NECKWEAR

A Big Value at 25c.

All the newest designs and colorings in men's all silk four-in-hands; spring and summer ideas; you could pay 29c and 35c in some stores; our price is....25c

Children's Gowns 39c.

Made of Masonville Muslin in a neat style, with tucked bosom; sizes 2 to 14, and a regular 50c value at 39c

10c Huck Towels 7c.

A good quality and splendid size heavy huck towel; we get 10c regularly for this; week end special at 7c

LADIES' KID GLOVES

Values to $2.98 for 49c.

This is an odd lot of Kid Gloves, all styles up to 12 and 16 button length, and in blacks, tans and white; we've bunched the lot together and you have your choice of 75c, $1.00, $1.50 up to $2.98 values for only 49c

25c Linen Handk'fs at 10c.

A lot of ladies' all linen Handkerchiefs in barred and embroidered styles and worth at least 25c—for your choice 10c

YOU CAN GET ONE OF THESE PORTRAIT ENLARGEMENTS FREE

Worthy indeed is the desire to preserve in some artistic way the features and form of a friend or loved one. So the idea of producing a positively permanent portrait, one that will depict in life-like distinctness the original, has developed into our new art invention—THE OVAL CONVEXED PORTRAIT.

It is made from the original photo and is enlarged to 11x14 inches, finished by the most skilled of artists and is far superior to anything heretofore produced. These portraits are guaranteed never to fade. TO SECURE ONE obtain a coupon at the counter. When you have made your purchases take your duplicate sales checks and this coupon to the portrait counter and the latter will be punched with the amount of your purchases. When your purchases amount to $3.00 bring your punched coupon together with the photo to be enlarged to our Portrait Department and we will make without cost to you, a beautiful Oval Portrait. This Portrait is yours absolutely free of charge. Your photo will be returned in perfect condition and you are NOT COMPELLED to buy a frame.

Dr. N. C. Sears, Expert Optician Free Consultation

More For Your Money at—

Tepper's

PLAINFIELD, NEW JERSEY

You can get Your Riker Reliable Toilet Articles Here Now.

PLAYS AND PLAYERS

Mrs. Patrick Campbell is reported as improving steadily.

Taylor Holmes has written a one-act farce called "Poor Liar."

Anne Meredith has been engaged for the cast of "The Love Leach."

Margaret Anglin is in Berlin. She went to Europe to look for new plays.

Paul Armstrong has written a play for Duston Farnum called "The Pirate."

Margaret Illington is to dedicate a new theatre in Boston next season.

Katherine Grey has been engaged for one of the leading roles in "A Man's Friends."

Ina Claire is to be seen in "The Magic Film," produced by George Alexander in London.

Florence and Mary Nash are to appear in London with "Within the Law" and "The Woman."

"The Man Higher Up," by Edith Ellis, is one of the recent successful productions by Joseph M. Gaites.

Charles Frohman is to revive "The Girl I Left Behind Me," with a star cast at his Empire theatre in New York.

Maurice Rostand and his mother, the authors of "A Good Little Devil," are about to produce a new comedy in Paris.

Maude Adams may give an open-air performance at Harvard this year on the same order as her performance of "Joan of Arc."

David Belasco is at work on a new play for the use of Frances Starr. Her present tour in "The Case of Bec.. will run into July.

"Never Say Die," in which William Collier is now appearing at the 48th Street theatre, in New York, is to be made into a novel shortly.

George M. Cohan is to dramatize "Seven Keys to Baldpate," by Earl Biggar, and it will probably be produced by his firm next season.

A play by Henry Esmond, in London, with the peculiar title of "Eliza Comes to Stay," may be used on this side of the ocean next season by Blanche Bates.

Ruth St. Denis is to be the star of a Japanese pantomime founded upon a story by Lafcadio Hearn. She will have a company of Japanese actors with her.

Jane Cowl will be featured in the leading role of Bayard Veiller's play, "Within the Law," and next year will star in a new comedy under the management of Archibald Selwyn.

At the conclusion of the engagement of "Rackety-Jackety House," the play now being given at the Children's theatre, on the roof of the Century, New York, it will be taken on a tour of the country. In each of the cities visited, there will be only one performance of the Frances Hodgson Burnett work, and that will be a matinee. Plans for the next production at the Children's theatre will soon be announced.

RUSSIA HOLD BIRTH FETE.

St. Petersburg, March 6.—Modern Russia looked backward 300 years today and bowed low to the memory of Michael Feodorovitz, the first of the Romanoffs to occupy the imperial throne. Today was the three hundredth anniversary of his accession and it was observed with impressive religious services throughout the empire. Later in the year the tercentary is to be celebrated with elaborate fetes. The imperial family will make a pilgrimage to Kostroma, where the imperial crown was tendered to Michael in 1613, and to Nizhni-Novgorod, Yaroslave, Rostov and several other cities and towns intimately associated with the early history of Russia.

SHEPHERD TO STAY.

Asbury Park, March 6.—By a vote of three to two the Board of Education has decided to retain Dr. Frederick S. Shepherd as city superintendent of schools for the year beginning September 1 next at a salary of $3,200. A movement to terminate Dr. Shepherd's connection with the schools was made by George W. Pittinger, chairman of the educational committee. Dr. Shepherd is concluding a five-year contract and differences of opinion as to school policy have led to antagonism in the Board.

KENYON TO ADDRESS EDITORS.

Indianapolis, Ind., March 6.—The thirty-sixth annual meeting of the Indiana Republican Editorial Association began in this city today and will continue over tomorrow. The feature of the meeting will be a banquet at which Senator Kenyon, of Iowa, will express his views as to the future of the Republican party.

S. O. SUBSIDIARY DISSOLVES.

Council Bluffs, Ia., March 6.—Stockholders of the Continental Oil Company met in this city today and voted affirmatively on the proposal of the directors to terminate the corporate existence of the company. The company was organized in 1884, and was formerly a Standard Oil subsidiary.

Mid-Day Cabaret, 8th Floor

Simpson Crawford Co.

33 Years Leaders of Fashion

SIXTH AVE. 19TH TO 20TH STREET. NEW YORK

IN NEW YORK'S SHOPPING CENTER

A Word from Our Contract Department on

Furnishing Your Country Home

THE CONTRACT DEPARTMENT of the Simpson Crawford Company requests the privilege of estimating on the complete furnishing of your cottage at the seashore or Summer home in the country.

On the Fifth Floor in the office of the CONTRACT DEPARTMENT are experts, who will lay out schemes or offer suggestions for your Foyer Hall, Living Room, Dining Room and Bed Rooms, or for the house in its entirety, without charge.

SPECIAL PRICE CONCESSIONS

WE CALL ATTENTION TO THE FOLLOWING:

The facilities of our CONTRACT DEPARTMENT for carrying out the complete furnishing of your home to the point where it is ready to step right into without any inconvenience, can only be understood after you have allowed us to submit you an estimate and a scheme.

If the order is placed in our hands, the work will be executed in the most thorough manner and by skillful men, who are used to such work.

If you have a country home to be furnished, call at our CONTRACT OFFICE, Fifth Floor, 19th Street side, or 'phone 2100 Chelsea, and we will have a representative interview you at once.

SIMPSON CRAWFORD CO., 6th Ave., 19th to 20th St.

Zeek Baking Co.

174 East Front St.

Try Our
French Bread
Dinner Rolls
Daily delivery at 4 p. m.

Where Quality is "Foremost"

Telephone 1065

HERE IS A GENUINE BARGAIN

McCall's Magazine Free for One Year

TO SUBSCRIBERS TO THE DAILY PRESS

McCall's Magazine—one year
Plainfield Daily Press—3 months
Any 15-Cent McCall Pattern

All for only **$1.25**

McCall's Magazine Is the Leading Fashion Journal in America

In the matter of dress, McCall's is indispensable to every woman. There are over 50 of the newest designs of celebrated McCall Patterns in each issue.

Each month 1,100,000 copies of McCall's, brimful of latest fashions, fancy work, interesting short stories, and scores of labor-saving and money ideas for women, are welcome visitors to 1,100,000 wide-awake American homes.

McCall's is a large, artistic, handsomely illustrated, 100-page monthly periodical that is adding to women's happiness and efficiency everywhere.

The publishers of McCall's are planning to spend thousands of dollars extra in 1913 in order to keep McCall's head and shoulders above all similar publications. Every issue will be full of delightful surprises.

If you wish to save money, keep in style, and be happy, subscribe for McCall's without fail.

Don't Miss This Extraordinary Offer

We take pleasure in offering our friends this exceptional opportunity.

By special advertising arrangement with the publishers of McCall's we are able to offer you this well-known popular Home and Fashion Journal together with our own paper for the regular price of the Plainfield Daily Press alone.

The above extraordinary offer may be accepted by all persons who subscribe, renew or extend their time ahead on either publication for the time mentioned. The only requisite is that you pay in advance.

Remember, if you accept our big McCall bargain—the best we have ever made—you may select free of charge any one of the celebrated 15c McCall Patterns from your first copy of McCall's by sending a post card request to The McCall Company.

Call at this office or send your order by mail. Subscribe today.

ACCEPT THIS BARGAIN TODAY--USE THIS COUPON

McCALL'S MAGAZINE (Monthly) for one Year
PLAINFIELD DAILY PRESS (Daily) for 3 Months
Both only **$1.25**

Plainfield Daily Press:

Gentlemen: Enclosed please find $1.25 for which please send The Plainfield Daily Press for 3 months and McCall's Magazine for one year.

Name .....

Street .....

City ..... State .....

PLAINFIELD DAILY PRESS, PLAINFIELD, N. J.

PAST COUNCILORS MEET.

Jamesburg, March 6.—The Middlesex County Past Councilors' Association held a meeting here Tuesday night as guests of Mechanics' Home Council, Junior Order United American Mechanics. Councils represented were West New Brunswick, Milltown, Metuchen, Perth Amboy, New Market, Cranbury, South Amboy and Jamesburg. The officers in charge of the meeting were County Councilor Rene P. Von Minden, of New Market; Vice County Councilor Albert Chattin, of South Amboy; Recording Secretary C. H. Crenning, of Milltown; Treasurer Berden Golden, of Perth Amboy; Conductor James Wildgoose, of New Brunswick; Warden William P. Compton, of Metuchen; Inside Sentinel Isaac Stites, of Dunellen; Outside Sentinel Albert Lew, of New Brunswick. Five new members were added to the roster from Jamesburg Council. It was voted to hold the next meeting at Spottswood on April 11. The association now has a membership of 130, composed entirely of past officers.

SMOCK DIVORCE TESTIMONY.

Elizabeth, March 6.—Testimony in the divorce action of Mrs. Susan B. Smock, of Asbury Park, was heard yesterday by former Chancellor William J. Magie, sitting as special master in the county court. Mrs. Smock is suing her husband, George B. Smock, a lumber and coal dealer, for absolute divorce. She names an Asbury Park woman. After testifying that she played detective on her husband in 1912, she said she followed her husband to the home of the woman mentioned, saw him enter, and after his return home accused him. She declared her suspicions of her husband were aroused as long ago as 1910. Mrs. Smock recently resigned as a teacher in the First Congregational church of Asbury Park, because, she said, she could not be at the same church where her husband is superintendent of a Sunday-school.

TO ELECT SUSSEX SCHOOL BOARD

Sussex, March 6.—The annual school meeting for Sussex Borough will be held in the public school building Tuesday evening, March 18. Five members of the Board of Education are to be chosen at this meeting. The Board of Education has decided not to raise any money for the school support at this meeting, as several bills now pending in the Legislature make uncertain the amount of local school tax that may have to be raised.

—Advertise in the Daily Press.

MONO STORAGE

SAFE, SOUND, SECURE

NORTH AVE.

OPP. FREIGHT HOUSE

125 EAST FRONT ST.

Bonn's

100 EAST FRONT ST

Now Located Opposite the Woodhull & Martin Store.

Women's Trimmed Hats

for immediate or early Spring wear at the special prices of.....$3, $5, $6 and $7.50

Untrimmed Hats

Newest shape and coloring, at moderate prices--also an interesting assortment of Flowers, Foliage, Wings, Ostrich and Fancy Feathers.

SCHEELEIN'S VARIETY MARKET

31 SOMERSET ST TEL. 1974

TRY A PRESS WANT AD

Plainfield Daily Press

Published Daily except Sunday, by the PLAINFIELD PRESS COMPANY, 105 North Avenue.

Entered at the Plainfield, N. J., Postoffice as Second Class Mail Matter.

Leslie R. Fort and Ralph L. Morrow, Editors and Managers.

TELEPHONE PLAINFIELD 1300. Private Branch Exchange connecting all Departments.

Two cents a copy. Ten cents a week. $5.00 a year in advance. Delivered by carrier or by mail. No extra charge for papers mailed to points in the U. S. and Canada.

Any subscriber failing to receive a single issue will confer a favor by notifying the business office.

Advertising rates mailed on application. Copy for change of Advertisements to ensure change for same day must be at the office by 9:00 a. m.

MARCH 6 IN HISTORY.

1831—Gen. Philip H. Sheridan, famous Union commander in the Civil War, born in Albany, N. Y. Died Aug. 5, 1888.

1834—Toronto incorporated as a city.

1845—Robert J. Walker, of Mississippi, appointed secretary of the treasury.

1857—The Dred Scott decision delivered by Chief Justice Taney.

1867—Charles Farrar Browne (Artemus Ward), famous humorist, died. Born in Waterford, Me., April 26, 1834.

1885—Timothy Shay Arthur, author of "Ten Nights in a Barroom," died in Philadelphia. Born in Newburgh, N. Y., June 6, 1809.

1888—Louisa May Alcott, author of "Little Women," died in Boston. Born in Germantown, Pa., Nov. 29, 1832.

1912—The Italian army used dirigible balloons for the first time in actual war.

Plainfield, N. J., March 6, 1913.

GOVERNOR TAYLOR?

It is rumored about the State House at Trenton, that Chancellor Walker may appoint Acting Governor Fielder to the Vice-Chancellorship made vacant by the resignation of Lindley M. Garrison, who has become President Wilson's Secretary of War. Should that come to pass Leon H. Taylor, Speaker of the House, would succeed Fielder in the gubernatorial chair, and Taylor would not only be the youngest Governor in New Jersey's history, but also the youngest among the governors of the forty-eight States. Taylor was born on December 22, 1882, and the State Constitution provides that a governor shall not be less than thirty years of age.

A STRONG CABINET.

Many of the leading newspapers of the country hold to the opinion that President Wilson's Cabinet is one of the strongest in history and ranks with those of Lincoln and Cleveland, the latter's Cabinet during his first term particularly having been an especially fine one. Regardless of sectional considerations, the new President selected the very ablest men he could find, men exceptionally well qualified for the particular positions for which they were chosen and who have been known to be thoroughly in sympathy with his progressive policies and ideals.

That there was severe criticism of the appearance made by New Jersey's troops in the inaugural parade is not surprising. While the men showed excellent military training, their overcoats spoiled everything for them. The State, it seems, will not purchase the olive drab overcoat, as worn by the guards of every other State, and the New Jersey citizen-soldiers are compelled to wear the old style blue overcoat.

No longer will the returns from Vermont be considered as a barometer by Presidential election forecasters for the Granite State's constitution has been changed providing that the State elections be held in November and not in September. But then, there will still be Maine elections early enough to satisfy those who figure out the political situation.

Richard Olney, who made a name for himself as a Cleveland Cabinet officer, is mentioned for the Ambassadorship to Great Britain, and as President Wilson desires men of Cabinet size for the chief foreign appointments, it would not be surprising to learn that the Massachusetts lawyer gets the most coveted billet.

American Airman Falls at Rio—Newspaper headline.

There are several kinds of airmen and one type we can easily spare. He's the "hot-air" fellow.

The opinion of Mrs. O. H. P. Belmont on the needs of New York's police department or on any other subject furnishes a good space filler when news is scarce. Probably that's why she crept into print in this morning's New York papers.

A London cablegram says that Mrs. Pankhurst has cancelled her engagements and has gone to Paris for a rest. Hope she will enjoy it as much as England will.

That there is jealously among physicians the same as there is among artists is shown in the attitude of the New York medical men towards Dr. Friedmann.

And now they write it "Mr." Taft, but it would not have been thus had he recognized as his master's voice the people and not the bosses.

Sir Thomas Lipton is what you may call a real sport. Undaunted by several defeats, he calls again with a challenge for America's cup.

So they're going to celebrate Mothers' Day on Sunday, May 11. But when are they going to have a day for father?

There is something in a name when it comes to a Garrison for Secretary of War.

"Everything comes to he who waits," mutters the Boy Orator of the Platte.

LETTER BOX COLLECTION

(Continued from page 1.)

under the present conditions. The tendency of the government is to cut out as much Sunday work as possible. The list of boxes from which collections will be made on Sunday is as follows:

Watchung and Fairview avenues, Linden avenue and Steiner place, sub-station No. 1, Manning and Westervelt avenues, East Front and Washington streets, East Front and Richmond streets, East Fifth and Richmond streets, East Fifth street and Franklin place, Kensington and Putnam avenues, Franklin place and Watchung avenue, Park avenue and Eighth street, Madison avenue and West Ninth street, Central avenue and West Sixth street, Arlington avenue and West Seventh street, Arlington avenue and West Fourth street, Park avenue and West Fifth street, Park avenue and West Seventh street, Watchung avenue and East Seventh street, Watchung avenue and West Fourth street, East Second and Church streets, East Second street and Park avenue, Hotel Kensington, North avenue, (Mulford's); North and Watchung avenues, West Second street and Central avenue, West Third street and Madison avenue, West Fourth and Liberty streets, West Sixth and Liberty streets, West Third street and Plainfield avenue, West Seventh street and Spooner avenue, West Fifth street and Lee place, West Third street and Lee place, West Front street and Grant avenue, West Front street and Oxford place, West Front street and Plainfield avenue, Grove street and Prospect place, Washington and Myrtle avenues, Orchard place, North Plainfield; Rockview and Washington avenues, Grove street and Mercer avenue, Lincoln place and Somerset street, Craig place and Somerset street.

Somerset street and Grandview avenue, Somerset street and Jackson avenue, Manning and Watchung avenues, Westervelt avenue and Orange place, East Front street and Sandford avenue, East Third and Richmond streets, East Sixth street, (Bryant School); East Seventh street and Franklin place, Carlton and Watchung avenues, East Ninth street and Second place, Park avenue and East Ninth street, Central avenue and Eighth street, Madison avenue and West Seventh street, Arlington avenue and West Fifth street, Park avenue and Fourth street, Park avenue and West Sixth street, Sycamore avenue and West Seventh street, Watchung avenue and Fifth street, Third and Washington streets, East Second street, fire headquarters, North and Park avenues, Kenney building, North avenue, New Jersey Central stations, east and westbound; East and West Front street, between Watchung avenue and Albert street; West Fourth street and Central avenue, West Fifth and Liberty streets, West Seventh street and Plainfield avenue, Muhlenberg place, West Seventh street and Grant avenue, West Fourth street and Grant avenue, West Second street and Grant avenue, West Front street and Washington avenue, Washington avenue and Prospect place, Mercer and Sycamore avenues, Rockview terrace, Grove street and Linden avenue, Lincoln place and Duer street, Somerset place and Somerset street.

The annual banquet of the Junior and Senior Baraca classes of the Temple Baptist church will be held in the Baraca class rooms of the church tonight at 8 o'clock.

William D. Murray will speak on "The Life of Livingston" at the Christian Endeavor meeting at Hope chapel on Sunday night.

—Advertise in the Daily Press.

SWORD OF BALBOA HELD BY MARINES

Ancient Blade Is Taken to Chicago.

IS FOUR HUNDRED YEARS OLD

Rusted and Eaten Away Weapon Still Capable of Being Bent Double—Made of Toledo Steel, Secret of Which Is Lost—It Was Dipped In Blood of Many Warriors.

A story of romance, of death and of adventure more strange than any yet written into fiction has been etched with blood and with rust upon a blade of steel.

Four hundred years have passed in writing the story, a story that had its beginning when Vasco Nunez de Balboa led his band of adventurers across the mainland of Central America to the coast of the Pacific and a story to which "finis" now has been written in the bringing of the rusted blade to Chicago. It is the story of the sword of Balboa.

On a trophy littered table in the Chicago headquarters of the United States marine corps the sword of the discoverer of the Pacific ocean is lying. It was recently taken to Chicago by Major W. N. McKelvey, who since last August has been in command of a battalion of the First regiment of marines that suppressed a revolution in Nicaragua.

Taken From Revolutionist.

"It has had a strange history, this sword," the major said as he fingered the ancient weapon. "I found it gripped in the fingers of a revolutionary leader who had been killed when we captured Granada. The sword had been dipped by this man in the blood of soldiers of the republic. Before it reached his hands it rested for a brief time in a museum in the city of Managua. That's how we know it was the sword of Balboa. A native recognized it as the blade once in the museum."

It was in Toledo, Spain, that the sword was hammered out. The secret of the manufacture of Toledo steel has been lost to the world forever. Rusted and eaten away by four centuries, it still is possible to bend the long blade double. With the releasing of the pressure it whips itself into a straight, true line.

Sword Carried to Pacific.

Balboa carried the weapon with him on his march across Nicaragua. Tradition and what little history has been written tell that the sword was plunged into the heart of many a resisting native. When the adventurer finished his march to the western coast of Central America the blade was bathed in the waters of the Pacific.

Balboa was slain close to where the town of Granada now stands. The sword he carried passed into the hands of his murderer.

The years rolled on. In the course of time the blade was carried by warriors in many revolutions. In the little wars of the Central American aborigines the sword, lost to them by the Spanish wanderer, was carried, their traditions say, by every victor of each generation.

More years came and went and a semicivilization supplanted the savagery found by Balboa in the early sixteenth century. But the war and revolutions still continued, and upon the blade of the sword still was written the story of death.

Taken From Museum by Rebels.

It was a quarter of a century ago, Major McKelvey says, that the blade, now rusted and worn, but still vibrant and steel true, found its way into the museum in Managua. It was during the last summer that the latest revolution disrupted the country. General Zeledon gathered about him a ragged troop, and an almost successful effort was made to overthrow the government.

Arms were scarce, and even the relics in the museums were confiscated by the rebels. Once more, 400 years after its first blood baptism, the famous sword passed into the hands of a fighting man.

"But its history of bloodshed is written," Major McKelvey said as he finished the tale. "It's only a relic now—a harmless relic."

As the sword fell upon the trophy table its blade hummed for a single moment in vibration.

EATS HAILSTONES AND DIES.

Acute Indigestion From Globules Causes Boy's Death.

The eating of hailstones is believed to have caused an attack of acute indigestion which ended fatally recently for five-year-old Luther Quinn, son of Mrs. Vivian Quinn of South Orange, N. J.

The boy went out after a storm and gathered up a lot of the stones. They looked so much like candy he was tempted to eat them. He devoured a number of the white globules and became ill soon afterward.

Grand Opera at Bedside.

Because Adolphus Busch of St. Louis and his wife were too ill to attend her concert one night at Los Angeles, Cal., Mme. Lillian Nordica next day visited them and sang at their bedside at Ivy Wall, their Pasadena home. Mr. Busch had a severe cold.

Kenneth Stuart, of Grove street, manager of the Waldorf Shoe store, on West Front street, is spending the week at South Framingham, Mass., on business.

SPECIAL ANNOUNCEMENT!

TO THE KING'S DAUGHTERS OF PLAINFIELD AND THEIR FRIENDS

We have arranged with the Plainfield City Union of **The King's Daughters** to redeem our **Profit Sharing Coupons** on a cash or merchandise basis for the benefit of **The Day Nursery.**

Our object in making this announcement is to solicit your support for this most worthy charitable institution. We ask you when making your purchases to take the coupons which are given with all purchases of twenty-five cents or over and if you do not care to save them for your own use, to kindly send them to Miss Helen Harmon, No. 505 West Eighth Street, whom the Board has appointed custodian of the coupons. To our charge customers who may desire to assist in this splendid work, we wish to say that we will give them the coupons provided their bills are paid within 10 days after they receive same.

Respectfully yours,

WOODHULL MARTIN & CO.

An Important Sale of DOMESTIC RUGS

We want to sell a great many rugs this month and if prices are any object we'll surely succeed. The rugs quoted in this advertisement were all purchased below market prices and positively can not be duplicated after they are gone. Make your selections while the sale is on. Pay a small deposit down and we will hold them for future delivery.

Tapestry Brussels Rugs, size 9x12; Sale Price 13.98

Angora Rugs, size 9x12; Sale Price 9.00

Axminster Rugs, size 9x12; Sale Price 16.98

Wilton Velvet Rugs, size 9x12; Sale Price 14.98

Kabo Rugs, size 9x12; Sale Price 12.95

Body Brussels Rugs, size 9x12; Sale Price 26.98

WOMEN'S SHOES **Woodhull & Martin Co.** CHILDREN'S SHOES

THE STORE THAT GIVES YOU 5 PER CENT. PROFIT-SHARING COUPONS.

ONE OF THE NEW PRESIDENT'S GIFTS

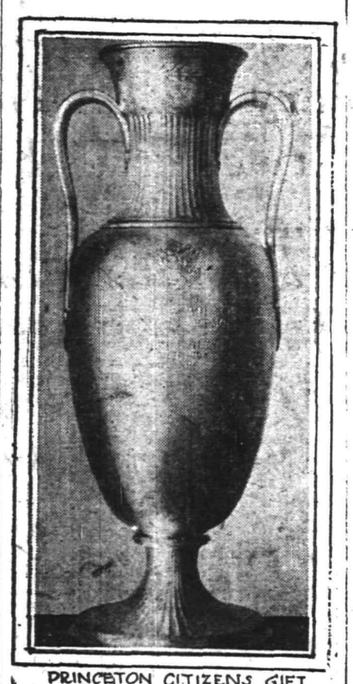

PRINCETON CITIZENS GIFT TO PRESIDENT-ELECT WILSON.

This cup has been presented to the new President, Woodrow Wilson, by the citizens of Princeton, N. J. Mr. Wilson during his long stay in Princeton was always a great favorite and will doubtless be greatly missed by every one.

Many a towering business success owes its first strides to the little modest want ad, timidly bidding for customers.

Your little business may be helped to success in the same way by the Daily Press.

Mail ads are the "Bargain Counter" of newspaper space, and you should have your share of the benefits.

Headquarters for

GIBSON'S

RYE

E. C. WESCOTT,

115 East Front Street.

Automobile Omnibus Belt Line Service For This City

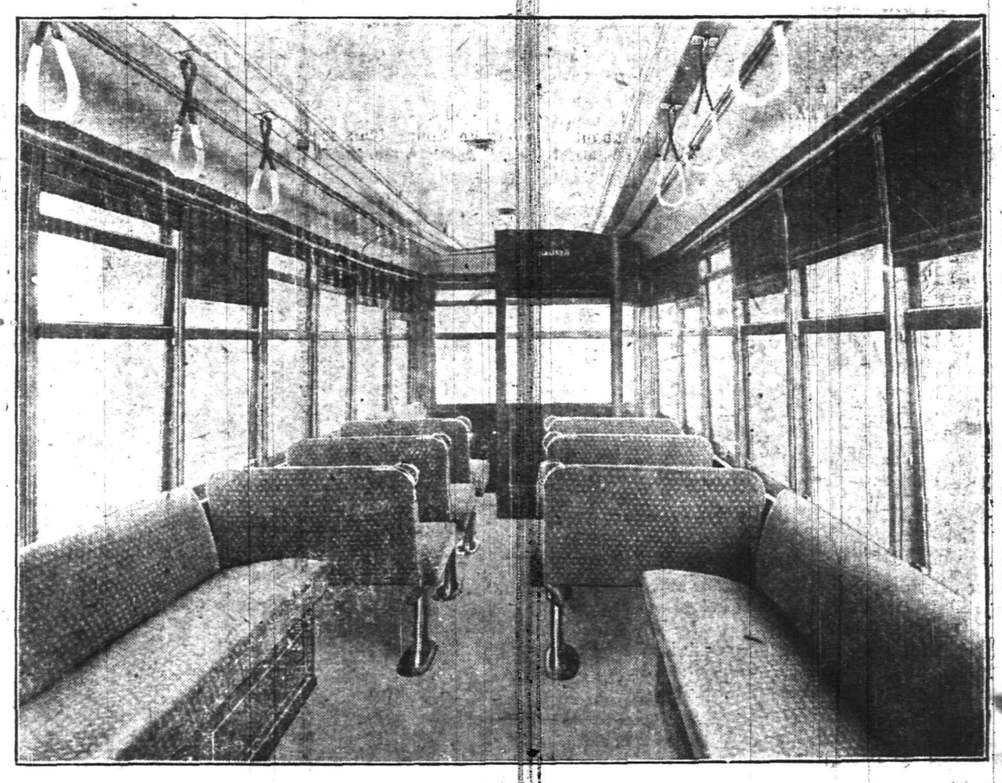

Interior View 32 Passenger Sauer Bus.

The promoters of the new auto bus service to be inaugurated in this city within a few days, are busy completing the details. The handsome car arrived in town a few days ago and has been the admiration of everyone who has seen it. It was built by the International Motor Company, of Plainfield, and represents the very latest type of construction in the bus line.

The bus will comfortably seat thirty-two passengers. The interior is not only roomy, but is well lighted and ventilated. It is proposed to operate the bus between the city and South Plainfield, making the trip each way in ten minutes, and to establish a belt line service in the city and borough to accommodate commuters in going to and from the trains to their homes. Manager Pritchard is well pleased with the arrangements thus far and the prompt response of the Plainfield people and he feels assured that the new venture will be a success. There is herewith shown an interior view of the new bus.

CITY NATIONAL BANK PLAINFIELD, N.J.

ORGANIZED 1875

The Growth and Development of Business

depends upon sound, progressive principles.
Business men realize that good banking connections are very important.
The City National Bank invites Checking Accounts, assuring Safety and Careful Attention to every detail.

3% Interest on Daily Balances of $500 or more, subject to check

Capital $150,000.00 Surplus and Profits $290,000.00 (all earned)

SPECIAL

FOR FRIDAY AND SATURDAY

Best Elgin Butter, per lb	42c
Good Table Butter per lb	35c
Strictly Fresh Eggs, per lb	32c
Fine Cooking Potatoes, per basket	40c
Good Prunes, 4 lbs	25c
Butterfly Milk, per can	10c
Square Brand Milk, 3 cans	25c
Pillsbury & Hecker's Flour, per bag	85c
Gold Medal and Ceresota Flour, per bag	80c
Fresh Duck Eggs, per dozen	40c
California Navel Oranges, 15 for	25c
Baldwin Apples pony basket	30c
Old Dutch Cleanser, 3 cans	25c
Snider's Tomato Soup, 4 cans	25c
Best Head Rice, 3 lbs	25c
Curtice Bros. Jam, per jar	15c

Extra Special

Pillsbury Flour, Gold Medal Flour, Hecker's Flour, Ceresota Flour — Barrel $6.19

NONE CHARGED OR NO STAMPS.

Potatoes

We have just received a car of fine cooking potatoes, which we will sell at per sack $2.25

None charged—no stamps.

We Give S. H. Stamps

Fred. H. Firstbrook

116 W. Front St.

Phone 1754

WE ARE OUT FOR THE BUSINESS; ALL GOODS ARE GUARANTEED.

5 lbs Sugar	24c
10 cakes Kirkman's Soap	45c
1 pkg. Kirkman's Soap Powder	3c
24½ lbs Daniel Webster Flour	75c
¼ lb Baker's Cocoanut	8c
3 cans Good Milk	25c
3 cans Magnolia Milk	30c
1 pkg. Not-a-Seed Raisins	9c
1 can (reg. 13c) Peas	10c
1 can (reg. 13c) corn, 10c, or 3 for	25c
1 can (reg. 13c) Tomatoes	10c
Duryea's Corn Starch, pk.	8c
1 lb 40-50 Prunes	9c
1 gallon can of Apples	28c
1 can Fancy Tall Asparagus	22c
1 can medium size Snieder's Beans	13c
1 tall can Red Salmon	13c
24½ lbs Pillsbury Flour	80c
4 quarts Red Onions	15c
1 can of nice 3-lb Pears	13c
1 pkg. Force	10c
1 small pkg. Ralston Breakfast Food	8c
1 large can Dustbane	20c
1 pkg. Cream of Wheat	13c
Reg. 5c box Matches	3c
Reg. 80c Olive Oil	50c

C. O. SMITH

Cor. 4th and Liberty Sts.

Telephone 1346 th-1

DR. MANDEVILLE

SPECIALIST

565 Broad St., opposite Shubert's Theatre, Newark, N. J.

Twenty years' experience as a specialist in all chronic diseases of MEN AND WOMEN.

Catarrh, Nervous Diseases, Diseases of Heart, Kidneys, Stomach, Liver or Bladder, Rheumatism and all Lung Diseases.

NOTICE—Office hours, 2 to 4 p. m. and 7 to 8 p. m., also Tuesday and Friday morning 9:30 to 11. Office closed Sundays.

ADVICE FREE.

Don't Forget Name, Place and Number.

1 2 eod-tf

HARDWOOD FLOORING

PARQUETRY

OLD FLOORS REFINISHED

GEO. E. WATT

150 North Ave. Tel. 333-W

TO LAUNCH WORLD'S GREATEST VESSEL

Aquitania, 50,000 Tons, Will Be the Biggest Ship Afloat.

Glasgow, March 6.—During the past few months the work of building the new Cunard liner Aquitania has proceeded so rapidly that her builders, the firm of John Brown and Company, of Clydebank, expect to have her ready for launching in about four weeks. Owing to the extraordinary size of the vessel the Clyde River is being deepened and widened opposite the shipyard, in anticipation of the launching.

It is many years since there was the same amount of interest attached to the building of a new liner for transatlantic service as is shown in the Aquitania. This interest is due almost wholly to the extreme size of the vessel. In her present condition on the slips at Clydebank she presents a wonderful spectacle, appearing something like an eleven-storied skyscraper in course of construction.

The Aquitania will have a gross tonnage of 50,000 tons, or 5,000 tons greater than the Olympic, the largest ship now afloat. The Aquitania and the Hamburg-American liner Imperator, now building at Stettin, will have the same gross tonnage, though in other measurements the Cunarder will eclipse the German vessel. The dimensions of the Aquitania are 885 feet length and 95 feet beam, while those of the Imperator are 710 feet length and 90 feet beam.

Ever since the contract for the Aquitania was awarded to the Clydebank builders in December, 1910, it has been generally known that the new vessel was to be the largest ship ever built; but it has not been generally realized how very much larger the ship was to be than any of the huge liners which have excited wonder in the past by their great proportions. As already stated the new vessel will have a much greater tonnage than the White Star liners Olympic and her sister ship, the ill-fated Titanic. Those record-breakers of but a few years ago, the Baltic and the Adriatic, length 709 feet and tonnage 23,000 and 24,000 respectively, are not to be compared with the Aquitania.

Brought to land, the Aquitania would dwarf great works of which man has long been prone to boast. The Washington monument in the United States capital, whose 555 feet was for years the world's record for high construction, would make only a fair prop for the new steamer leaning against it. The big thing of the sea would overtop the famous Woolworth building in New York city by more than 100 feet.

The speed of the new vessel will be about 23 knots an hour. This is considerably less than the records of some of the transatlantic liners now in service, but is considered fast enough for all practical purposes. The interior furnishings and decorations of the Aquitania are planned on the most lavish scale, and she will in every way merit the description of a floating city. She will have accommodations for 650 first class passengers, 740 second class, and 2,400 steerage passengers. How greatly the new vessel will exceed all others in the nature of the passenger accommodations is shown by the fact that the first class staterooms are to be 50 per cent. larger than the customary size.

With so much space available features are possible that have never before been introduced. There will be a choice of dining rooms, a restaurant, grill, tea room, tea garden, rathskeller, palm gardens, women's salons in different decorative periods, swimming pool, Turkish baths, gymnasium and tennis courts. An entirely new feature will be a completely equipped theatre. It is said that a theatrical company with a repertoire of plays will be provided for the vessel by a New York manager.

The Aquitania will be as complete in her safety devices as in her luxurious equipment. The number of her life-boats and rafts will meet all the requirements of the new regulations of the British Board of Trade, while the number of her watertight compartments will be greater than those of any vessel now afloat. An automatic device on the bridge will control the great steel doors separating the compartments, making it possible for a single hand to close them all in case of danger. Furthermore the system will include an electrical indicator by which the officer on the bridge cannot fail to detect any defect in the working of the safety devices. Still another set of safety devices will guard against fire in every part of the ship. In addition, the vessel will be equipped with a powerful wireless system which will enable her to keep in constant communication with the land during the entire passage across the Atlantic.

MOSQUITO FOES TO PLAN WORK.

Elizabeth, March 6.—The program of spring work will be outlined by the Union County Mosquito Extermination Commission at a special meeting tomorrow night. Several additional laborers and inspectors will be employed. The terms of several of the commissioners will expire April 1.

Mr. and Mrs. J. N. Keppler, Jr., of Westfield, formerly of Plainfield, are spending a couple of weeks in Washington.

Corsets---Manufacturer's Surplus Lots in the Greatest Sacrifice Sale Ever Announced in Plainfield. Friday and Saturday up to $4.00 values in two lots at 79c and $1.19.

A great sale---the greatest corset saving ever announced in Plainfield. Up to $4.00 Corsets in two lots at 79c and $1.19. Think what this means, two and sometimes three corsets for the usual price of one. Not old shelf worn goods, but new merchandise--new style Corsets--low bust models in long hip effects--not only one kind, but ten of the best known advertised brands of today are included--The same make Corset you are wearing today--at these extraordinary price savings. Not one model, but dozens of styles in each brand. The best materials are included, Batistes, Coutils, etc.; beautifully trimmed and perfectly tailored Corsets. It's the best Corset sale you've ever heard about---hundreds and hundreds will come for these---all Plainfield will be here. Be early for the best selections

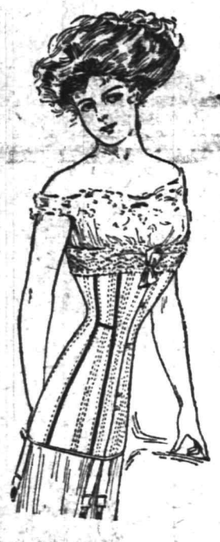

On Sale Friday and Saturday---in Two Lots at

79c and $1.19

More For Your Money at—

Tepper's

PLAINFIELD, NEW JERSEY

Pure, Fresh Groceries

To supply the Very Best Goods At Reasonable Prices is our constant aim. Increasing sales attest our efficiency in giving satisfaction. Your orders are cordially invited and prompt delivery assured.

W. W. DUNN

"THE PARK GROCER"

Duer St. and Lincoln Place.

SMALLEY BROS.

BUTCHERS

CHOICE MEATS

GAME IN SEASON.

ROASTING AND BROILING CHICKENS A SPECIALTY

BERKSHIRE SAUSAGE (none better).

Orders called for and delivered.

Telephone 88-A.

The WARE That Wears

It doesn't pay to buy cheap ware that soon peels, cracks, leaks, tarnishes, rusts or wears out. Even at a lower cost such ware is the most expensive because it is dangerous to health and unreliable in service—doesn't last.

"Pure Spun Aluminum Ware"

is **guaranteed.** There is practically no wear out to it and scientific investigation proves it the most sanitary cooking ware made. Particles can't chip off and cause chronic troubles nor spoil the food. Germs do not breed on its smooth surface and odors can not be absorbed by it.

You'll have better food and save trouble, time and fuel by using only Pure Spun Aluminum Ware.

FOR SALE BY

Gayle Hardware Co.

'Phone 398 Front Street and Park Avenue

General Hardware and Housefurnishings

If you are not already one of our customers and

WE COULD PERSUADE YOU

to be one, no one could stop you from giving us all your business.

Automobile fire at 1½ per cent. and 2 per cent.

REAL ESTATE LOANS RENTS

GEO. M. CLARKE CO. Babcock Bldg., Telephone 205 Plainfield

INSURANCE OF ALL KINDS.

PHOTOS MATZEN

LARGE PICTURE FREE!

With one dozen of our 1a Cabinet Photographs we will give free one large (16x20 in.) Platinograph for framing.

CHRISTIAN F. MATZEN

The Photographer.

131 E. Front St. Tel. 867-W

Try Press Want Ads.

CO.'S EXPERIENCES AT THE INAUGURAL

The Local Citizen-Soldiers Had a Good Time at Washington, D. C.

Company K, after participating in the inauguration parade at Washington, D.C., Tuesday, arrived home late yesterday afternoon tired out but happy because of the way the organization conducted itself during the line of march. Owing to the crowded conditions of the railroads leading into the National capital the trains were late to convey the Jersey boys were delayed from two to six hours. The train carrying the First Battalion of the Second Regiment, of which Company K is a unit, left Washington about 2:30 yesterday morning, but when it arrived about ten miles the other side of Washington was delayed until after 6 o'clock, due to the turning over of an engine attached to one of the special trains while passing through the tunnels.

The local boys arrived in Washington Tuesday morning about 6:30 o'clock and at 7 detrained. Col. H. M. Reading formed the regiment and accompanied by the Second Regiment band and field music the regiment marched around Washington to the armory annex, a distance of about seven miles, where breakfast was served at 9:30 o'clock. From the time breakfast was served until 11 o'clock the boys had to themselves to see the town and purchase souvenirs. At 11:30 the regiment reformed and were marched to their place in the line of parade.

Although the Jersey boys were the only ones to wear the old fashioned blue overcoats, garments that did not receive the approval of the people witnessing the event, they were greeted as being the best in line with the exception of the West Point Cadets and the Annapolis Middies. When the Second Regiment began to pass the reviewing stand where the President reviewed the troops every man made a perfect allignment and received the hand clap and applause of all in that vicinity. One person was heard to remark that it was not a militia organization but belonged to the regular army and had just arrived in town the night before from Galveston, Texas. Remarks of this kind kept the boys in good humor and as the result they did the best that was in them. When passing one of the large grandstands in the Court of Honor on Pennsylvania avenue, a man standing in a window on the opposite side of the street lost his footing and fell to the ground, a distance of about forty feet. A hurry call was sent in for an ambulance and the man was removed to a hospital.

Following the main parade the Second Regiment marched back to the armory annex and after resting for a half hour had a light lunch served to them. From 7 o'clock at night until 11 o'clock the boys had another breathing spell in which to visit the various places of interest and to attend the exceptionally high class fireworks, which took the place of the inauguration ball. At 11 o'clock the companies again formed and marched to the train at the end of Pennsylvania avenue and the Pennsylvania Railroad along the shores of the Potomac. The boys were immediately taken to their cars and within a half hour after boarding nothing could be heard but the regular breathing of the tired out men. The next thing that the majority of the boys knew was when the train entered the Baltimore station yesterday morning at 7 o'clock. The run from Baltimore took more than twice the time that the usual trains cover it in because of the jams caused by special as well as regular trains all along the road.

From Trenton, where the First Battalion detrained, breakfast was served to the hungry men at 11:30 o'clock. A special train conveyed Companies F, I and C, of Elizabeth, and K, of this city, to Elizabeth, and Companies H, of New Brunswick, and M, of Somerville, as far as New Brunswick. The Elizabeth station was reached about 1:15 o'clock, and the local boys returned to town from there on the first train available, arriving in town between 2 and 3 o'clock. As soon as the company was dismissed at the armory the men went to their various homes where they enjoyed a warm bath and then after eating a little retired to their beds so as to be in condition to resume their work this morning.

N. P. H. S. NOTES.

Miss Eva Terry, instructor of history in the High School, has been called to her home at Riverhead, Long Island, because of the serious illness of her sister. Her absence from school will be indefinite and her place is now being filled by the other members of the faculty.

The Sigma Gamma Kappa Club will hold a Salamagunde party at the Y. W. C. A. on Saturday, March 15. St. Patrick's Day favors will be given to each guest.

Owing to the absence of Miss Terry, guardian of the Camp Fire Girls Club, the ceremonial meeting that was to have been held last night at the Y. W. C. A., has been indefinitely postponed.

Forty baseball candidates reported at the call. The largest squad that has ever reported and most of it fine material. That's lots of encouragement for the captain and coach.

Only one more game and then basketball suits will be laid away. Nobody will be sorry either. Baseball has attracted the eyes of all the athletes.

Carroll Taylor, a post-graduate, has been detained at his home for the past few days with a severe cold. However "Curly" will appear in a basketball suit tomorrow afternoon.

At a meeting of the Freshmen Class yesterday it was decided to form a class baseball team and Harry Hand was elected captain. A manager will be elected in the near future. This may be the start of interclass baseball league.

Lucile Ewart, chairman of the Junior-Senior feed committee, has selected the following persons to aid her in preparing the banquet: Marguerite Woolston, Edna Green, Mary Bennett, Helen Woodruff, Lois Peck and Aline Giddes.

Classified advertising will restore your lost article—unless the finder happens to be dishonest.

AUCTIONEERS.

Murray, the Auctioneer

BROKER AND APPRAISER,

Over 22 years' experience in conducting sales. I buy, sell and exchange household goods and merchandise of all kinds; over 50 storage rooms; terms very reasonable, furniture, trunks stored, and china crated and packed with care. Auction rooms, 326 West Front street; two floors; Plainfield N. J.; 'Phone 666.

The Leading Auctioneers
W. A. SCHORB & CO.
Also Dealers in Second Hand Furniture—Bought and Sold.
120 Madison Av., Jackson Bldg
Telephone 1707-W

Our business is negotiating small or large loans for people keeping house.

We charge a reasonable service fee, arrange payments either weekly or monthly, and give each customer a memorandum of agreement

Honorable Dealing and Courteous Treatment.

HOUSEHOLD LOAN CO.
143 East Front Street,
Plainfield, N. J.

EYES
For Tired Eyes and Dull Headaches consult
ROBERTS
EYE SIGHT SPECIALIST
Eyes examined FREE
Eye Glasses $1.50 up
148 East Front St.

FLOWERS
FOR ALL OCCASIONS
STANLEY
159 EAST FRONT STREET.
Telephone 928.
Daily shipments from our greenhouse. Decorations for weddings and banquets. Dealer in Fine Flowers Palms and Ferns. We deliver in Greater New York or any city of the United States. Floral design work by floral artists. Prices always moderate.

LOHRMAN'S Chocolate Shop
High Grade Chocolates, Candies, Ice Cream and Sodas. Mottoes, Favors and Ice Cream Forms for all occasions. Orders taken for Frozen Puddings, Glaces, Mousses, etc.

CARD OF THANKS.

Mrs. Joseph Angerbauer and family wish to thank their friends for their many kind expressions of sympathy in their recent bereavement.

James M. Pettit
Funeral Director
Tel. 1003-w. 77 Chatham St.

OLIVE OIL
Our Own Importation, Just Received Direct from France.
Gallons, Half Gallons, Quarts, Pints.
THE QUALITY IS UNSURPASSED.
Highly recommended by physicians for medicinal purposes.
NEUMAN BROS.
GROCERS
Watchung Ave. and Fifth St. Telephone 760
Efficient and Rapid Delivery Service to All Parts of the City

HAND'S EXPRESS CO.
OLD RELIABLE
STORAGE
All Rooms Separate, Light and Dry
Furniture Packed and Shipped
Office 69 Somerset St. 'Phone 541

DIED.

HODGE—At the residence of his son, Peter B. Hodge, 123 Plainfield avenue, Goyn Talmage Hodge, of Somerville, N. J. Funeral notice later.

TOOHERS—On March 6, Julia V. Toohers (nee Briscoe), beloved widow of Lawrence Toohers, formerly of Newark, N. J.

Relatives and friends are kindly invited to attend the funeral from her late residence, No. 941 South Second street, on Saturday, the 8th, at 8 a. m., to St. Mary's church, where a high mass of requiem will be offered for the repose of her soul. Interment in the Cemetery of the Holy Sepulchre, Newark, N. J. 3 6 2

T. A. Moore
UNDERTAKER
612 E. Sixth St.
TEL. 741-R

Established 1872.
P. CASEY & SON,
UNDERTAKERS AND EMBALMERS
Office 116 Park Avenue. Tel. 884-W. Res. 417 W. 3d St., Tel. 584-W. Office open day and night. N. Y. office 13 E. 22d St. Tel. 2694-Gramercy.

A. M. RUNYON & SON,
UNDERTAKERS
102 Park Avenue. Telephone No. 40. Office open day and night. Office of Hillside Cemetery. New York office—50 Great Jones St. Tel. call 3245-Spring. New York Embalmers License—1220. New York Registered Licensed Undertaker No. 315.

JAS. J. CHAS. A.
J. J. & C. A. HIGGINS
FUNERAL PARLORS
Park Ave., Cor. Fourth St. Tel. 1753-J
Our Booklet Entitled "A Modern Mortuary Establishment" Sent Upon Request.

L. L. MANNING & SON,
STEAM GRANITE WORKS
Corner Central Ave. and West Front St. Opposite First Baptist Church.

MONEY TO LOAN.

TITLES abstracted for purchasers of real estate and bond and mortgage loans. Chas. J. McNabb, 209 North avenue. 2 18 tf

MONEY TO LOAN on bond and mortgage. Mulford, opposite depot. 12 28 tf

MONEY TO LOAN on bond and mortgage. J. T. Vail. 5 9 tf

$25,000 TO LOAN at 5 per cent., in sums to suit, on good mortgages. Elston M. French, 171 North avenue. 9 19 tf

FOR SALE—PIANOS AND ORGANS

KNABA piano for sale; party will sacrifice beautiful Knaba upright piano; great bargain for cash. Call 933 West Fourth street. 3 5 4

LOST AND FOUND.

LOST—Antique pin; large red stone. Reward for return to 131 Duer street. 3 5 2

WANTED—MISCELLANEOUS.

WANTED—Loan of $3,500 as first mortgage on Plainfield property. Address J., care of Press. 3 5 3

COMPETENT teacher of piano will take a limited number of scholars at 35 cents a lesson. Address Miss W., care Press. 3 6 3

WANTED TO RENT.

WANTED—April 1, by family of two adults, centrally located dwelling, rent between $40 and $50. Address L., care Daily Press. 3 6 2

ROOMS AND BOARD.

FURNISHED room to rent; center of town; light and airy and improvements. 334 East Fifth street. 6 15 tf

TO LET—With board, two rooms, terms reasonable. 110 East Fifth street. 3 4 6

ATTRACTIVE room, second floor. Mrs. Detweiler, 514 Madison avenue. 4 5 6

TO LET—An attractive room, with board. Mrs. L. R. Williams, 137 Crescent avenue. 2 24 tf

FOR SALE.

FOR SALE—Roll top desk, French dressing table, gas radiator, iron beds. 15 Grove street. 2 7 1m

AUCTION SALE of a 12-room brick house at 14 Regent street, on Saturday, March 8, at 2:30, on the premises; rain or shine. M. F. Gano. 3 1

SMALL business for sale cheap. Address P., Plainfield Daily Press. 3 4 3

FOR SALE—Dog house, perfect condition; large enough for setter. 1072 Arlington avenue. 3 5 5

FOR SALE—All kinds of fine gloves, lined and unlined, a large variety of buckskin gloves and gauntlets for working and driving; kid gloves, slightly damaged, at half price. Plainfield Glove Store, 58 Somerset street. 9 27

SITUATIONS WANTED—MALE.

CHAUFFEUR wishes position. Address W. J., 631 West Fourth street. 3 3 1mo

YOUNG man, Swedish, wants place as cook in private family, hotel or boarding-house; excellent (four years) Plainfield reference. Call Mrs. Keller's agency, 22 Somerset place; 'Phone 1724. 3 4

HELP WANTED—MALE.

WANTED—Boy for messenger service, with wheel; must be 16 years old. Western Union Telegraph Co. 3 4 3

WANTED—Man to work on farm. Inquire Charles Arnold, 203 Liberty street. 3 5 6

WANTED—Truck driver; furnish reference. Apply 106 East Fourth street.

HELP WANTED—Winders, experienced on either soft or hard silk, steady work; good wages. Summit Silk Company, Summit, N. J. 3 3 6

AUTOMOBILES FOR SALE.

FOR SALE—Good 20 H. P. car, with two bodies, delivery and tonneau; will sell cheap for cash to quick buyer. Dunellen Garage, near car barns. 3 6 6 eod

FOR SALE—1912 Oldsmobile, fully equipped; driven less than 2,000 miles. Can be seen at Plainfield Auto Tire Co. 2 11 tf

FOR SALE—CHICKENS AND EGGS

S. C. WHITE Leghorn eggs for setting; Blanchard strain; chicks hatched on order. K. M. Culp, Somerville, N. J. 2 27 tf eod

FOR SALE—White Wyandottes, 25 hens, 3 cocks, heavy layers and handsome birds; price right. Address A. C. LaRue, Plainfield, N. J., or call at Greenbriar Farm, Walnut street. 4 5 3

WHITE Wyandotte eggs for setting, 60c for 13. 649 Essex street. 3 4 3

EGGS for hatching from prize winning R. I. Reds; heavy winter layers. 1231 Lenox avenue; Tel. 1693-J. 2 25 12

-CLASSIFIED ADVERTISEMENTS-

COPY RECEIVED UNTIL 1:30 P. M. DAILY

One cent a Word for first insertion, one-half a cent a word for each subsequent insertion of the same advertisement for less than one month. Fifty cents a line, (six words) for one month. DOUBLE CHARGE FOR CAPITALS. NO ADVERTISEMENT RECEIVED FOR LESS THAN 10 CENTS.

The Plainfield Daily Press cannot give information regarding advertisements for which answers are to be sent care of the Press. Persons replying to office addresses must mail or leave written answers as stated in advertisement.

HELP WANTED—FEMALE.

WANTED—Good Swedish, Danish or German cook, to help with laundry; references required. Apply 718 Madison avenue. 2 19 tf

LADY stenographer, of experience and education, wanted; need not necessarily engage immediately. Apply, by letter only, stating experience, etc., to New Jersey Law Journal, Plainfield. 3 1 tf

WANTED—Neat, capable white girl, to do housework and assist with baby. 982 Madison avenue. 3 4 tf

GIRL to take care of children afternoons and Saturdays. 543 East Second street. 3 4 3

WANTED—Girl for general housework, with reference. Apply 31 Compton avenue. 3 5 3

GIRL wanted as cashier in meat market. Address Cashier, care Press. 3 4 3

WANTED—Girl for general housework; family two. 215 East Second street. 3 4 tf

WANTED—Graduate nurse for baby. Call at once, Mrs. Keller's agency, 22 Somerset place; 'Phone 1724. 3 6 3

WANTED—A good cook (white); no washing; reference required. Address B. E. J., care Daily Press. 3 6 3

WANTED—Girl for general housework; no laundry work. 609 West Seventh street. 3 6 3

WANTED—Ambitious young lady with business ability to interview others; pleasant and profitable employment. Address M., Daily Press. 3 5 2

WANTED — Maid for general housework; two in family. 99 Rockview avenue; 'Phone 291-W. 3 6 3

WANTED—Neat girl for general housework, for two ladies. Call evenings, at 930 Putnam avenue.

WANTED—White nurse girl; one who can go home nights preferred. Inquire 30 Washington avenue.

EXPERIENCED millinery saleslady wanted. Woodhull & Martin Co. 3 6 tf

WANTED—Woman for general housework; small family; reference required. 123 East Sixth street. 3 4 tf

WANTED—Settled colored woman for chambermaid and waitress. No. 415 West Seventh street. 3 4 3

WANTED—Able woman for day's work; personal reference required. Apply 313 Franklin place. 3 4 3

WHITE woman for general housework in small family; must be neat and clean; good wages and home comforts. Apply at 177 Watchung avenue, North Plainfield. 3 3 12

SITUATIONS WANTED—FEMALE.

DRESSMAKER wants engagements by day, $1.60. Address Dressmaker, care Press. 3 4 3

POSITION wanted as chambermaid and waitress. 326 Plainfield avenue; reference. 3 5 3

WANTED—Dressmaking to do at reasonable prices. Address B. A., care Press. 3 6 6

WANTED — Situation as cashier and bookkeeper, 16 years experience with former employer. Address Mrs. S., care Press. 3 6 3

TWO girls wish positions together, one as cook, other as chambermaid and waitress. Call 722 East Seventh street. 3 4 3

TWO girls would like positions, one as cook, other as chambermaid and waitress; Plainfield references. Apply at 35 Manning avenue; no cards. 3 5 3

POLISH woman wants to take washing home; references. 729 South Second street. 2 28 tf

EMPLOYMENT AGENCIES.

EMPLOYMENT Agency, Mrs. Keller, 22 Somerset place, the oldest and most reliable (all nationalties). 'Phone 1724. 7 1 tf

MURRAY'S Employment Registry Office, for reliable help and good situations; all nationalities; male and female; help sent anywhere. 326 West Front street, near Grove, at Murray's auction rooms; 'Phone 666. 12 5 tf

F. J. SKINNER, employment agency, 146 Central Ave.; 'Phone 1953. First-class help and first-class places furnished. 11 9 tf

REAL ESATE AGENTS.

REAL ESTATE for sale, rent and exchange. Insurance in strong companies at lowest rates; money loaned on real estate. Thickstun & Emmons, 197 North avenue. tf

FOR RENT.

TO LET—New double house, six rooms and bath; city water, toilet and gas; rent $14. M. F. Gano, 142 North avenue. 2 21 tf

TO LET—House, with all improvements; reasonable arrangements can be made to the right party. Address X. Y., care of Press. 3 4 12

FLAT to let, 5 rooms; all improvements except heat; first floor; $20. 428 Watchung avenue. 3 5 4

TO LET—4 and 5 room apartment; part improvements. Inquire 701 East Sixth street. 3 4 3

THREE room apartment to let; 560 West Front street; $15; improvements. Inquire 1021 West Front street. 3 5 6

FOR RENT—The cutest gem of a house in Plainfield, near station; no other like it; ideal for a young couple. J. T. Vail. 3 6 tf

TO LET—Two or three rooms with privilege of cooking. Address A., care Press. 3 6 3

TO LET—Four rooms. 1109 George street. 3 6 2

FLAT to let; 6 rooms; all improvements. 109 Somerset street. 3 5 4

MISCELLANEOUS.

WOMEN WANTED to use Scrub-E-Z. Apply with ten cents to A. E. Force & Co., Daley Bros., grocers; Great Atlantic and Pacific Tea Co., Scheuer & Sons, grocers, Plainfield. 2 4 1mo eod

EASTER chocolates, Easter perfumes, also Easter egg dyes now ready at Nagle's new pharmacy. Try our White Pine Cough Syrup. 2 19 tf

MRS. BONY—Street dresses and evening gowns. Wedding gowns a specialty. Work guaranteed. Call 417 East Fifth street. 2 14 1mo

H. H. BUTLER, D. V. S.—Pet animals a specialty. OFFICE AT WM. T. CAMPBELL'S, 108 Somerset street, 'Phone 220. Hospital for dogs. (Cut out for reference.) 1 5 tf

REAL ESTATE FOR SALE.

FOR SALE—House, 8 rooms, bath, large reception hall, in good condition; convenient to station, schools, churches; price to suit purchaser. Address Fairview, care Daily Press. 2 27 tf

FOR SALE—Hillside Cemetery plot, 16x24, one of the most desirable and best located in cemetery. Address X., Daily Press office. 3 5 4

FOR SALE—House, corner Mountain avenue and Somerset street; bargain; liberal mortgage taken back. W. A. Coddington, 212 Park avenue, city. 3 4 3

FOR SALE CHEAP—Two fifty-foot lots on Lenox avenue; street improved. 218 Leland avenue. 2 24 1mo

FOR SALE—8 room house; all improvements. 719 Essex street. 3 3 6

FOR SALE—935 Park avenue, on exceptionally easy terms. Address F. T. VanHoesen, 528 Chestnut street, Roselle, or your own broker. 3 6 5

FOR SALE—Owner leaving city, will sell his very attractive residence at a bargain, located 231 East Ninth street, less than eight minutes from station. J. T. Vail. 3 6 tf

FOR SALE—Nine room house outbuildings and five acres, on trolley line between Bound Brook and New Brunswick; modern improvements; terms reasonable. Address A. M., R. F. D. No. 2, New Brunswick, N. J. 3 6 3

FOR SALE—House, 413 East Sixth street; bargain; liberal mortgage taken back. W. A. Coddington, 212 Park avenue, city. 3 4 3

RESIDENTIAL property, good location; house contains 10 rooms, all improvements; lot 150x250 feet; price $8,500; terms reasonable. Apply to J. R. Waterhouse, P. O. B. 194, New York City. 2 21 1mo

FOR SALE—Six-room house, part improvements. Inquire 135 Duer street. 2 11 tf

FOR SALE—8-room house, all improvements; pleasant location. 74 Chatham street. 1 30 tf

FOR SALE OR EXCHANGE.

FOR SALE OR EXCHANGE—1378 Park avenue, nine-room house; improvements; lot 50x300. William Bourgeois, owner and builder, telephone 417-W. 2 15 1mo

FOR SALE OR TO LET.

FOR SALE OR RENT—House, 7 rooms, bath, improvements; garden, fruit. Address Fine Location, care Press. 3 5 6

FOR RENT.

TO LET—1348 West Front street, flat of four nice large light rooms with private hall, bathroom, three big clothes closets and steam heat. Rent seventeen ($17.00) dollars.

To Let—At twelve ($12) dollars, four room houses, Nos. 6 to 24 Johannis place. First floor has a parlor, kitchen and living room combined, a toilet apartment, a sink and laundry tubs. Second floor has two fine rooms, three clothes closets. It is near Clinton Avenue station. Main line car is within seventy-five feet from the house.

To Let—81 Laramie Road, a five-room house, handsomely decorated; all improvements. Rent fifteen ($15.00) dollars.

To Let—For ten ($10.00) dollars, a four-room house on Bradford avenue, near De Kalb avenue, with city water, laundry tubs and toilet in the house.

To Let—1334 West Front street, at a reasonable price. A separate yard, six sheds, a stable with five stalls, large carriage room and a large hay loft.

Jersey State Realty Co., 1346 West Front street. 11 8 tf

TO LET—Large 5-room corner flat; improvements. Callahan & Son, Richmond and Third streets. 2 25 tf

TO LET—New flat, Somerset and Summit avenue; all improvements; $17. 2 15 tf

GOOD farm for rent; 100 acres, large buildings, house modern improvements; river frontage; main line Central Railroad, 10 minutes depot; will exchange rent, for rent of Plainfield house equal value. Mr. Hartman, Somerville, N. J., R. F. D. 4. 3 6 3 th-s-tf

TO LET—Up-to-date flats, Jackson building. Inquire Janitor. 10 29 tf

TO LET—Small office, in city building, 149 North avenue. Inquire Room 11, City Building. 3 1 tf

TO LET—Dwelling, No. 15 West End avenue; 8 rooms and bath; all improvements; also upper apartment, No. 928 West Front street, 7 rooms and bath. Henry Liefke, 812 West Front street, or 146 Park avenue. 3 4 tf

TO LET—Four room house, West Third street. Inquire 39 Summit avenue. 3 1 tf

SEVEN room house, 177 Duer street, to rent; city water. Inquire E. P. Gavin, Greenbrook road. 3 3 6

FOR RENT—Two apartments, $17 and $18, 548 West Fifth street, all improvements except heat. Apply 824 East Third street; 'Phone 640-W. 2 24 tf

TO LET—Handsome, apartments; all improvements; central location; moderate rent. Inquire of P. C. Thomsen, 306 East Front street. 2 21 tf

FOR RENT—6 room house; $15 per month; 612 New street. Apply 512 Division street. 2 20 tf

TWO-FAMILY house, 6 and 7 rooms; all improvements; house, 8 rooms, all improvements. Apply 108 Central avenue. 2 17 1mo

TO LET—Half double house, seven rooms; improvements; centrally located. Neuman Bros. 2 3 tf

FOR RENT—Flat, 33 Somerset street; all improvements. Inquire Rothberg's Clothing Store. 1 2 tf

FINE large store to let, 38 and 40 Somerset street, now occupied by Standard Automobile and Tire Co. L. M. French. 1 20 tf

MOVING PICTURE OR STEREOPTICON SHEET FOR RENT; big enough for the largest hall. Apply Daily Press office. tf

TO LET—To small colored family, 6 room house on Westervelt avenue, north of Mountain avenue. J. V. E. Vanderhoef, at Woodhull & Martin Co. 11 25 tf

HOUSES, $15; flats, $12 to $27; stores, $7 to $50. D. McInnes, 824 West Third street; Tel. 640-W. 11 14 tf

TO LET—Two corner flats, private entrance and bath; steam heat. Apply Neuman Bros. 12 4 tf

FLAT to let; 6 rooms; all improvements; $16; 140 East Second street. Inquire of William Hand. 11 15 tf

TO LET—Up-to-date apartments; 940 Arlington avenue. Inquire 423 John street. 11 18 tf

TO LET—Five room apartments; 423 John street. Inquire on premises. 11 18 tf

TO LET—Two 3-room apartments, Harrison avenue. M. F. Gano, 142 North avenue. 11 15 tf

FOUR-ROOM flat to let, with part improvements; 714 Webster place. Apply 770 Woodland avenue. 10 31 tf

COAL DEALERS.

GEO. O. STEVENS COAL 747 WEST FRONT ST.

TenEyck & Harris
Dealers in
LEHIGH VALLEY COAL.
Office Rowley's Drug Store, 216 W Front St. Tel. 2081-J-2.

TenEyck & Kelley
COAL
741 South Ave. Tel. 1155

R. L. CLINE
(Successor to C. H. Rugg & Co.)
BEST LEHIGH VALLEY COAL.
Yard and office 432 W. 3d St. Tel. 93

N. MEYERS & SONS
COAL
COKE AND WOOD
Office tel. 1152-w. 121 Watchung Av
Yard tel. 1911-w
4th and Washington Sts.

Richard Parrott, Jr.
BEST GRADES LEHIGH
COAL
386 South Second St., Phone 1569

PAINTERS AND DECORATORS.

AGENTS FOR
LIKE TILE
The Sanitary Wall Covering
WOOD KRUSTA
VOROCHROME WASHABLE WALL DECORATION.
Interior Decoration a Specialty.
Woolston & Buckle
Painters and Decorators.
145 NORTH AVENUE.

Good Weather For Painting
is not over yet. There are plenty of fine days, all through the winter when painting can be done as well as in mid-summer; and it will last better, if the painter knows his trade. Twenty years has taught me how and I employ only the best mechanics, who know how to paint in winter as well as in summer.
JAMES C. HANSEN
PAINTER AND DECORATOR
Dealer in Wall Paper, Paints, Oils, Varnishes, Glass, etc.
141 E. FRONT ST. TEL. 346

L. Moraiier & Son
WATCHMAKERS and JEWELERS
WATCHES,
CLOCKS and
JEWELRY
Fine Watch and Clock Repairing Specialty.
219 Park Ave. Plainfield, N. J.

PLAINFIELD WINDOW CLEANING CO
M. MEISTRICH, Prop
Stores, Offices, Private Residences, New Buildings Cleansed, Scrubbed and Oiled.
Office. 121 Liberty St. Tel. 1945-W

FLOORS
HARDWOOD AND PARQUET.
Old Floors Refinished.
S. E. WARD & CO.
714 Webster Place, Plainfield, N. J
Telephone 1309-R.

Kindling and Grate Wood.
Prompt deliveries. Orders received at
89 SOMERSET STREET.
JOHN MOBUS.
P. O. Box 320. Telephone 19-F-14

HODGE'S PHARMACY
Y. M. C. A. BUILDING.
BELLE MEAD SWEETS.
Telephone 62.

KIVANTINOS & JELLING
Successors to Alex. Lusardi.
Foreign and Domestic Fruits, Choice Confectionery, Nuts, Cigars, etc.
611 W. FRONT ST Tel. 836-W

J. C. POPE & CO.
INSURANCE
AGENTS
110 East Front St. Plainfield, N. J.

A. H. ENANDER
Sanitary Plumbing, Gas Fitting, Steam and Hot Water Heating. Contractor for Sewer Connections
125 WATCHUNG AVE.

IN WOMAN'S REALM

FASHION HINT

By JUDIC CHOLLET

Little girls are wearing a great many dresses made with straight plaited skirts. This one also includes a pretty shaped collar and is closed at the left of the front. There are set in sleeves that can be finished above or below the elbows.

Blue ratine with trimmings of tan color would make a smart dress. White

GIRL'S SCHOOL DRESS.

or colored linen would be charming with the edges of trimming portions scalloped.

For the ten year size the dress will take four yards and a half of twenty-seven inch goods, with five-eighths of contrasting fabric for the trimming.

This May Manton pattern is cut in sizes for girls from six to twelve years of age. Send 10 cents to this office, giving number, 7752, and it will be promptly forwarded to you by mail. If in haste send an additional two cent stamp for letter postage. When ordering use coupon.

No..... Size.....

Name .....

Address .....

.....

The KITCHEN CUPBOARD

POTATO SOUPS.

VERY nice soups may be made with that homely vegetable, the potato. Served with dumplings they make substantial additions to a light meal. As they can be made without the use of meat they are convenient for use during Lent.

Two Savory Concoctions.

Potato Soups With Eggs.—Take three medium sized potatoes and boil until done. Mash fine, add a teaspoonful each of salt and white pepper, a tablespoonful of butter, three cupfuls of milk and one and one-half cupfuls of boiling water. Place on the fire and let come to boil before removing from fire. Stir in the beaten whites of two eggs and serve at once with crisp salt crackers.

Welsh Potato Soup.—Mince the white of two leeks and fry them in two tablespoonfuls of butter. Add three medium sized peeled and quartered potatoes and one pint of white stock and cook quickly. When the potatoes are tender, rub them through a sieve. Add the desired quantity of boiled milk or thin cream and heat to the boiling point, adding the potato puree, a lump of butter and some croutons of fried bread just before serving.

Sustaining Soups.

Cream of Potato Soup.—Take a pint and a half of milk, boil with a slice of onion and pour this over one cupful of cold mashed potatoes, pressing through a strainer. Melt one tablespoonful of butter and stir into it one tablespoonful of flour, letting the mixture boil, but not brown. Cool slightly and stir in the milk slowly until thickened. Add the seasoning of salt and white pepper and serve very hot with nicely browned croutons.

Potato Puree.—Peel, wash and slice a quart of potatoes. Put them into a saucepan and add a large onion in slices, a small bunch of soup herbs, a crushed nutmeg, three bay leaves, a level teaspoonful of salt, a few grains of pepper and two quarts of water. Boil until the potatoes can be reduced to pulp. Then rub through a fine sieve and return to the saucepan on the stove. Add two cupfuls of boiling milk and a large tablespoonful of butter. Stir until the butter is absorbed and the puree is very hot. Serve with a plate of thin dry toast cut into small cubes.

Anna Thompson.

MOTHERS' WORK

Conducted by the Plainfield Mothers' Association. Every Thursday

Contributing Staff.
Mrs. G. Stuart Simons, Mrs. Jos. Smith, Mrs. Wm. M. Sandford, Jr.

The Daily Press for Thursdays containing the column on Mother's Work will be sent by mail for one dollar a year, in advance.

Plainfield Mothers' Ass'n.

The regular meeting of the Plainfield Mothers' Ass'n which should be held on the first Friday of each month, March 7, has been postponed until the afternoon of Thursday, March 13, at 3:30 o'clock. The meeting will be held as usual in the High School and everyone is welcome. The address will be by J. J. Savitz, of Westfield, superintendent of schools of Union county, on "The Conditions of Rural Schools in Union County." Mrs. A. H. Reeve, president of the New Jersey Congress of Mothers, spoke on the subject of Country Schools at the February meeting rousing the interest of the women and urging them to interest themselves in the small schools near Plainfield. Mr. Savitz's address will be followed later in the season by one from Mr. Krebs on "Rural Schools in Somerset County," and it is hoped that the association will, through these lectures, find some definite practical way in which to co-operate with the educational bodies in these two counties.

State Council.

The State Council of Mothers' Clubs and Parent-Teacher associations will be held in Trenton on Saturday, April 5, under the auspices of the Mothers' Congress of New Jersey. Every association that is a part of the Congress is invited to send its president or her representative. Those associations particularly which do not expect to have representation at the Boston Congress in May should make great effort to send a delegate to Trenton. The session lasts one day and is devoted to reports from the different clubs on work accomplished, plans, methods and discussion of problems, and is of inestimable value to leaders of Parent-Teacher associations.

Congress of Mothers.

The Seventeenth Child Welfare Conference of the National Congress of Mothers will be held in Boston, Mass., from May 15 to 20, 1913. Every Mothers' Association and Parent-Teacher Association that has joined the New Jersey Congress of Mothers is entitled to representation at this conference. Each club is entitled to send its president or her representative and one delegate. Clubs of fifty or more may send one additional delegate and one delegate for each one hundred members thereafter. Secretaries of clubs will receive instructions from the State secretary in regard to arrangements for delegates in due time, but it is advisable for all associations to take up the matter this month, securing their delegates and arranging for their expenses. All privileges of the Congress are open to delegates but entertainment is not provided.

Prof. O'Shea, of Wisconsin University, says, "The National Congress of Mothers is a very potent force in this country in developing an interest in child life. I think it has been more consistently faithful in urging the cause of the better training of childhood than any other organization or institution in America. It has accomplished more than any other national or international society for the betterment of the conditions of child life. It is entitled primarily to chief recognition in any proceedings relating to child welfare. It has done more in America than has been done throughout the world thus far. It has developed independently of outside aid; its influence is of immense importance and as an organization, it is the natural centre around which other organizations should be formed."

Christmas Leftovers.

The aftermath of Christmas cards and tags as well as odds and ends of holly ribbons from the different packages and boxes may be made into acceptable and very useful bookmarks as follows:

In the smallest tags make a narrow slit at the top, through which draw a six or eight inch length of ribbon, knotting it firmly with a short V shaped snipped end so it will hold. Tie three cards so mounted together at the farther end in an ornamental knot and you will have a dainty, useful and appropriate bookmark for your holiday books.

Use For Old Coffeepot.

Melt paraffin in an old coffeepot. It is a most satisfactory way to pour the wax over the jelly when sealing it. No drops will be spilled upon the table or tray.

—Use Press want advs. in finding that new job—thus showing evidence of your ability to fill it

For the Children

Happy Girl on Roller Skates With Her Doll.

The unusually warm winter has been a great time to thousands of children in various parts of the country because of the lack of frosts that should come in Jack Frost's train. But old Boreas has so far failed to live up to his reputation. His frigid breath he has kept to himself or blown it so gently that it has lost its power. The grown folks probably like the mild weather, but not the little ones. Coasting and skating are sports too enjoyable to give up without protest. To have them cut out by the grumpy old south wind is almost a calamity. Thousands of pairs of new skates and gayly painted sleds have yet to feel the touch of ice and snow. However, grumbling will not help matters, and it is well to enjoy what you may. That is evidently what the girl in the picture thinks. She has strapped on her roller skates and taken dolly out for an airing.

How Tigers Are Caught.

Tigers are captured as cubs and also when fully grown. Often the animal hunter, to the delight of the natives, will entrap some much dreaded man eater. The tigers are caught in large pitfalls, and various methods of securing the animals are adopted. In some cases a strong wooden trap is fixed in the pit, and when the animal falls through the lightly covered mesh at the top it traps and cages itself automatically. In others it merely falls into a big hole and has to be secured and dragged out by ropes.

In certain parts of India the natives are so daring that they will place a collar, from which hang a number of twenty foot ropes, around the neck of the newly caught tiger. To the end of each rope a man will hang for dear life and by pulling against each other guide the infuriated brute along the path they wish to follow. In this manner they literally walk the tiger to market.

A Queer Story.

One day—one day Willie Jones went out in the back yard, and there he saw a rope hanging over the alley fence—a big rope—and Willie Jones just took hold of that rope and he pulled and he pulled and he pulled and he pulled, and after awhile he pulled the yard full of rope, and it reached up high in a pile, and it all fell down on top of Willie Jones and buried him, but Willie Jones didn't care, and he just kept on pulling and pulling and pulling and pulling at that old rope, and pretty soon he pulled so hard that he pulled the end off the rope, and Willie Jones saw that there wasn't any end to the rope and he'd have to go on pulling and pulling and pulling and pulling forever, but he didn't want to do that, and so he stopped pulling and went in to breakfast.—Chicago News.

Game of Fly Away.

Five or more children may play this game either in the schoolroom or playground. The children are seated with their hands in their laps. When "it" says, at the same time raising his hands, "Fly away, mosquito," or "Fly away, robin," or "Fly away," followed by the name of any other thing that flies, the rest of the players are to raise their hands. When he says, "Fly away," followed by the name of some animal that does not fly, the players are not to raise their hands, although the leader raises his. Any one making a miss, either by not raising his hands at the right time or by raising them at the wrong time, becomes "it."

Mary Ann.

I studied my tables over and over and backward and forward, too.
But I couldn't remember 6 times 9, and I didn't know what to do
Till sister told me to play with my doll and not to bother my head.
"If you call her 'Fifty-four' for awhile you'll learn it by heart," she said.

So I took my favorite Mary Ann (though I thought 'twas a dreadful shame
To give such a perfectly lovely child such a perfectly horrid name),
And I called her my dear little "Fifty-four" a hundred times till I knew
The answer of 6 times 9 as well as the answer of 2 times 2.

Next day Elizabeth Wigglesworth, who always acts so proud,
Said "6 times 9 is 52," and I nearly laughed aloud.
But I wished I hadn't when teacher said, "Now, Dorothy, tell if you can."
For I thought of my doll and—sakes alive, I answered, "Mary Ann!"

The law of self-interest makes the advertisement of your people Important to every possible buyer of it!

Store Closes Saturday at 9 P. M.

HAHNE & Co.

IMPORTERS NEWARK'S STORE BEAUTIFUL RETAILERS
Broad, New and Halsey Streets.
WE GIVE AND REDEEM SURETY COUPONS

FURNISH YOUR HOME IN MISSION
More of the Stickley Bros. Co. Arts and Crafts Furniture
Many of the Pieces at Half Price

We are continuing our great disposal of discontinued patterns of the famous Stickley Bros. Co. "Arts and Crafts" Furniture, in style and finish better known as 'mission.'

The selling this week has been large as usual when we have such sales, but there is still good choice, as will be seen from the following list of pieces yet available at these wonderfully low prices—

1 Weathered Oak Lamp, electric, colored imitation of cut glass, bullseyes in the shade; regular price $12; sale price.....$5.75

1 Side Table, Early English finish, shelf below; regular price $12, sale price.....$6

1 Cellarette, weathered oak finish, revolving bottle rack in the bottom, compartments on the side for glasses with shelf at the top, frosted glass in the doors; regular price $25, sale price...$13

1 Bookcase, oak, in Old English finish, large double doors, 10 spaces for books, 52 inches wide, 5 feet high, first-class article in every respect; regular price $52; sale price.....$26

1 Mission Sideboard, has one large linen drawer and two smaller ones, French beveled mirror in the top with plate rail; regular price $63; sale price.....$34

1 Sideboard, Early English finish, one large linen drawer, two smaller ones, door compartments on the side, copper handles, wood gallery back with plate rail; regular price $59.50; sale price.....$40

1 Toilet Dressing Table, made of oak, fumed finish, adjustable mirror in the back and contains 3 convenient drawers; regular price $45; sale price.....$22.50

2 Hanging Hat Racks, large beveled mirror, equipped with coat and hat hooks; regular price $19; sale price.....$12.75

1 Large Writing Table Desk, 44 inches wide, convenient drawers underneath, pigeon-hole rack and small drawers in the top; Early English finish; regular price $77; sale price.....$38.50

1 Bookcase, Early English finish, large size; a handsome article; regular price $77; sale price $38.50.

1 Lamp, weathered oak finish, electric, green shaded glasses with fringe; regular price $16; sale price.....$8.00

1 Lamp, weathered oak finish, square shape with green glasses; regular price $16; sale price $8

2 Sideboards, fumed finish; in the base is a large linen drawer, double door compartment, 2 smaller drawers; mirror in the back; regular price $56; sale price.....$37.50

2 Sideboards, 54 inches wide, base has a large linen drawer and 3 smaller ones, door compartment at each end; copper trimmed; regular price $58.00; sale price.....$38.75

1 Bookcase, fumed finish, double door, 4 ft. wide; reg. price $38; sale price.....$19

1 Sideboard, made of solid oak, fumed finish, copper trimmed, plenty of drawer space in the base; regular price $38; sale price.....$14.50

1 Sideboard, oak, fumed finish, 66 inches long, base contains large cupboards at each end, one large drawer at the top and 4 smaller ones at the bottom, trimmed with hammered copper pulls, a substantial article in every respect; regular price $84; sale price.....$56

1 Sideboard, made of solid oak, early English finish, extra large in size, immense amount of convenient space in the base; regular price $85; sale price.....$45

1 Lamp, oak, early English finish with green shades; regular price $14; sale price.....$7

1 Writing Table Desk, made of solid oak, fumed finish, 4 ft. long; regular price $37.50; sale price.....$19

1 Bookcase, made of solid oak, old English finish; 52 inches wide; regular price $51.00; sale price.....$26.00

1 Lamp, weathered oak finish, green shade with fringe; reg. price $14.50; sale price....$8.00

3 Bookcases, made of solid oak, fumed finish, wood mullions on the door; regular price $84.00; sale price.....$26

2 Writing Desks, made of solid oak, fumed finish, 3 drawers underneath; drop writing lid, drawers in pigeon-hole compartment inside; small book section at the top; refular price $42.50; sale price.....$28.50

1 Large Writing Table Desk, made of solid oak, fumed finish, a first-class article; regular price $51; sale price.....$25.50

1 large Hanging Hall Glass, elaborately carved—has large fancy shaped beveled mirror; regular price $48.00; sale price.....$24

3 Tables, solid oak, fumed finish, shelf underneath; regular price $10.50; sale price.....$7

3 Hanging Hat Racks, beveled mirror, copper hooks; regular price $13; sale price.....$9

1 Table, made of quartered oak, Early English finish, size of top 22x40; regular price $18; sale price.....$9.00

1 Ladies' Writing Desk, made of oak, fumed finish, drop writing lid, convenient compartments inside; regular price $25; sale price.....$17

1 Mahogany and Brass Dinner Gong or Chimes; regular price $15; sale price.....$10

1 Dinner Chime or Gong, fumed oak rack; regular price $30; sale price.....$20

Bloch Make of Baby Carriages

Every carriage with the Bloch trademark is a guaranteed carriage—one you can depend upon because the Bloch make ranks with the best in the country.

We show **more styles of Bloch Baby Carriages** than any other house in the United States—a claim easily substantiated by a visit to our great department on the Second Floor devoted to baby vehicles.

You have **Pullman Sleepers, Runabouts, English Perambulators** and Folding Go-Carts to choose from.

Specials for tomorrow—

Full size **Pullman Baby Carriages**, made of round reed; fitted with loose corduroy cushions; pushers of bicycle tubing; ⅞-inch rubber tires; enamel cross handles; beautiful carriages in every detail; easy running; perfectly balanced; regular price $22; special price complete, with wind shield, tomorrow at only.....$18

Folding Go-Carts, made of best leatherette; spring seat; tubing frame; regular price $7.50; tomorrow at only.....$5

Draperies, Etamines, Cretonnes, Spring Lines Are Ready

Our great Upholstery Store present a wonderful array of beautiful draperies for the Springtime and Summer.

Many beautiful things may be had at very low prices.

Colored Border Etamines in a great variety of colors and patterns—**18c, 25c, 35c and 45c the yard.**

Cretonnes, English, French and Domestic in a remarkable variety of pretty colorings and exclusive patterns; **15c, 25c, 30c, 35c up to $3.75** the yard.

Special purchase of English Cretonnes in excellent patterns and colorings; regularly 55c to $1 the yard—cut to just half—**27½ and 50c.**

Art Glass Domes, $6.50

Here is a **new 8-panel design** just introduced into our stock; has metal work over edge of panels, with small ruby art glass points between the larger panels, and you have choice of several colors.

One Light Electric or Gas Domes, complete Friday and Saturday, for only....$6.50

Other Light Offers

Many new and desirable gas or electric domes in art or leaded glass, **showers, inverted or upright gas fixtures, gas brackets and hall lights**, made for us in manufacturers' dull seasons at the lowest prices possible, will be offered as follows:

Art and Leaded Glass Domes

Regular	$8.98	$9.50	$9.98	$10.25	$12.25	$12.98	$14.75
Special	**$6.98**	**$6.75**	**$7.98**	**$7.75**	**$9.25**	**$9.50**	**$9.98**
Regular	$14.25	$16.98	$19.98	$22.50	$31.50	$40.00	$50.00
Special	**$10.50**	**$12.98**	**$14.50**	**$15.00**	**$23.00**	**$25.00**	**$37.00**

Gas Showers—Complete with burners and glassware—

Regular	$14.30	$17.90	$23.15	$22.98	$26.98
Special	**$12.25**	**$13.50**	**$17.50**	**$16.98**	**$19.98**

Electric Showers Complete With Glassware—

Regular	$9.38	$15.00	$21.93	$19.73	$19.90	$22.95
Special	**$7.25**	**$11.50**	**$16.75**	**$14.25**	**$14.50**	**$16.75**

Sale of Silk Petticoats, A Spring Freshet of Values

400 Petticoats of Soft Taffeta and Messaline in all the leading colors, solid and changeable effects; new models; well made; in all lengths; regular $3.50 value; spec. **$1.69**

Petticoats with Silk Jersey Top, with deep messaline flounce; may be had in green, cerise, taupe, gray, American Beauty and all the newest colors as well as black; regular $4 value at.....**$2.95**

An exclusive line of Klosfit and String Petticoats in messaline and taffeta, in self and jersey tops; skirts that are shown in no other house in the city; here at **$5, $5.98, $6.98 and $7.98.**

A full assortment of **extra size petticoats** in all the newest colors, as well as black at very special prices.

Ask to see the Guaranteed Silk Petticoat.

DIDN'T YOU KNOW HIM, SCOOP?

SPORTS OF ALL SORTS

GOOD GIRLS' GAME AT SCOTCH PLAINS

Plainfield Y. W. C. A. Girls Will Meet the Parish House Representatives.

The postponed meeting of the Y. W. C. A. and Scotch Plains Parish House girls will be staged on the latter's court tonight in the nature of a basketball game. These two teams were scheduled to meet two weeks ago, but because of the interscholastic contest on that date the affair was called off almost at the last minute. The 'Plains' girls have been aching to get a chance to display their basketball prowess against the association quintet all season and the game tonight will without doubt be a hotly contested one from every point of view.

While the Parish House girls have played a good many more games than the Y. W. C. A. team to date, the latter has shown some fine basketball in the two games played with outside teams and will make the home team play to their best advantage in order to come out ahead in tonight's game. A number of the same players who will take part in the championship game against the Nonpareils at Saengerbund Hall tomorrow night are scheduled to play on the Parish House court tonight and the final result will throw some light on the Nonpareil's chances of victory in the game tomorrow night. Both teams can boast of some star performers and as is generally the case in feminine contests individual goal shooting will likely play a prominent part in the contest.

"MAC" SAYS

P. H. S. basketball players had the use of Saengerbund Hall yesterday afternoon. Wonder if this will have any effect on the outcome of that deciding game Saturday afternoon?

Captain Dunning, of the N. P. H. S. baseball team, was quite overcome yesterday afternoon when forty candidates reported to his initial call for practise. Dunning is getting a start on other nines as his first practise was held out of doors. The weather looks like something else besides baseball this afternoon.

Some satisfaction for the interscholastic official who wants to bet on the third match. The New York Legislature has passed a bill that would forbid betting "with or without the exchange of money." Soon we'll all be able to pay our rents without handing our landlords any money. What is this "land of the free" coming to?

Although it is getting pretty late in the season that proposed city championship league sounds like good dope. Four games a weeks would soon dispose of the situation.

Because of injuries to players, all girls' basketball has been called off at Dunellen. At least one team has finished its season on time.

March 1 was the end of the basketball season (according to rule books), but what can you do when the weather man says more basketball and no baseball?

Coach Martin, of the Westfield High School basketball team, claims that he does not like to referee. It is hard to believe that any man of sound mental faculties dislikes to earn money in this easy fashion. However, Martin continues to accept those championship jobs around here occasionally without much of a kick.

Basketball at Scotch Plains tonight—Y. W. C. A. vs. the Scotch Plains girls.

The popular indoor game has produced more feminine quintets in and about this city than ever before this season. Rivalry is keen and each aggregation wants to dispose of the other along the shortest and quickest route.

The next thing the suffragists will demand of POOR MAN is membership in the Amateur Athletic Union, which now bars them. Get ready, James E. Sullivan.

Bowling
OLYMPIA BOWLING ALLEYS
117 EAST SECOND ST.
WILLIAM P. WALTERS, Prop.

HIGH SCHOOL TRAINERS PUTTING ON THE FINAL TOUCHES FOR LEAGUE TITLE GAME

Coach W. R. Wriston, of the Plainfield High School, and Coach George Webster, of the North Plainfield High School basketball team, are busy putting on the finishing touches for the much touted playoff in the interscholastic league carded for next Saturday afternoon. Both of the contenders are said to be on edge for the final battle of the scholastic season and both will put their strongest and most formidable lineups on the field. Everyone of the ten regulars due to take part in the fight are in the finest kind of condition and ready to put up the game of their life. The local schoolboys have long ago forgotten their sorrow over the announcement of the place on which the third and deciding game would be played and have turned all of their thoughts toward shaping out an aggregation that will be well qualified to give the boroughites the tussel of their life on the Saengerbund Hall court.

North Plainfield, on the other hand, is by no means idle because of the fact that the big struggle is scheduled to be played on its home floor. They look forward to the toughest kind of a battle, but like P. H. S., expect victory. Mr. Webster has had his players out on the court every day drilling in the fine points of the game, and developing the repertoire of trick plays in which the boroughites proved so proficient in the previous meetings. Taylor has been detained from practise during the last few days with a severe cold, but the little N. P. H. S. point getter will be right on deck Saturday afternoon, when the referee's whistle sounds. Townley, who has also been suffering from a slight injury, will be as good as ever by Saturday and ready to put up the best guarding game of his life against the lithe little Johnny Heron.

P. H. S. men are all well and intact, none of them having the slightest sprain of illness to look after. Yesterday afternoon the team, through the courtesy of N. P. H. S., was accorded the use of Saengerbund Hall for practise, and during the short time they had, familiarized themselves to a degree of satisfaction with the borough court.

Both of the High School coaches interested in the big fight are hearty advocates of the plenty of sleep plan and have ordered their men to be under the cover at 8 o'clock tomorrow night so as to get enough sleep before they go into the final tussel for a cup and seven medals. Although a number of the players have already made engagements for that night they have all displayed confidence in their respective trainers by taking the advice handed out and have called off all other conflicting dates. The local coaches' methods are not wholly original as some of the finest trainers in the country advocate the same idea along the sleep line, although some have had their troubles trying to enforce their restrictions.

Prof. Nicolson, secretary of the National Collegiate Athletic Association, who some time ago sent out questions on training to colleges all over the country, deduce from the replies he has received that getting students to go to bed early is the hardest thing trainers have to do. The questions sent out were on eligibility, training, physical condition and finances. By way of the summary Prof. Nicolson says:

"Ninety-two colleges (about 60 per cent.) enforce the one year rule. Of these thirty-one enforce the rule in modified form, debarring only those who have represented on an athletic team the college they first attended, and four administer the rule only for half a year. Forty-two colleges of 155 (about 27 per cent.) enforce the freshman rule, eleven enforcing the rule for a half year only, one for nine weeks, one for one month and two in the case of conditioned freshmen only. Ninety-two out of 150 colleges (more than 60 per cent.) debar students from their teams. Forty-eight out of 106 colleges (less than 50 per cent.) debar students in professional schools. Fifty-one out of 134 colleges (less than 40 per cent.) debar special students."

Concerning the answers on training Prof. Nicolson has this report: "Fifteen colleges report that they enforce the rules 'absolutely;' 31, 'strictly;' 17, 'fairly;' 4, 'not very well;' 2, 'as much as possible;' 1, 'not as strictly as we wish;' 2, 'cannot enforce them;' 1, 'do not know;' 12 report that they succeed in enforcing the rule against drinking, but are doubtful about the rule against smoking; one reports that the rule requiring the students to go to bed early is the hardest to enforce."

AMERICAN PLAYER NEEDS ONLY A DRAW TO WIN CUBAN TITLE

Havana, March 6.—A clean sweep was made of all the adjourned games in the chess tournament here yesterday, so that everything is in readiness for the final round today. Frank J. Marshall, United States champion, will enter the final stage with a full point advantage over Jose R. Capablanca, the Cuban champion, so that he needs to only draw his final game with Janowski in order to win the chief prize. Both Marshall and Capablanca won their unfinished games from the thirteenth round, the former defeating Blanco after a hard game lasting 58 moves, while Capablanca downed the French champion in 52 moves. This gave Marshall a total of 10½ points and Capablanca 9½ points. The best the latter can do now is to tie for first, in case he should win today and Marshall should lose. Janowski, who has all along been an unknown quantity, as he had lost comparatively few games, was put out of the running yesterday in consequence of his defeat by Capabalanca.

He also lost to Chajes in 45 moves, but defeated Blance in 47. In the other games Chajes won from Jaffe in 62 moves, and the Jaffe-Corzo game was drawn in 71 moves. The score to date:

	W.	L.
Marshall	10½	2½
Capablanca	9½	3½
Janowski	8	5
Kupchik	6	7
Chajes	5½	7
Jaffe	5½	7½
Blanco	4	9
Corzo	3	10

The final pairing will be: Janowski and Marshall, Blanco and Marshall, Corzo and Chajes, and Kupchik and Capablanca.

Y. M. C. A. PICTURE PROGRAM.

The motion picture program for the Y. M. C. A. this Saturday will be as follows: "The Little Rebel," "Industries of the South and West," "Along the Columbia," and a comedy film.

N. P. H. S. FRESHIES BEAT P. H. S. 1916

Boroughites Pile up a Score of 32 to 14 Over Their City Rivals on Court.

The North Plainfield High School Freshmen basketball team gave the Plainfield High School first year team a decisive beating on Saengerbund Hall court yesterday afternoon by a score of 32-14. In the first half the city boys were held to four points while the "Canadians" rolled up eighteen. Captain Warren Townley, of the North Plainfield five, was the star of the game.

The score:

N. P. H. S. 1916.

	G.	F.	P.
Townley, f (capt.)	6	0	12
Kirch, f	2	0	4
Newkirk, c	3	0	6
Parsch, g	4	0	8
Welling, g	1	0	2
Dilts, g	0	0	0
	16	0	32

P. H. S. 1916.

	G.	F.	P.
Coudray, f	0	0	0
O'Leary, f (Capt.)	3	0	6
Waller, c	3	0	6
Victorsen, g	0	0	0
Hunter, g	1	0	2
Rodenbaugh, g	0	0	0
	7	0	14

Referee, Mr. Webster; umpire, Mr. Grisley.

INDIAN LEAGUERS PLAY TWO GAMES

Iroquois and Wawayanda Tribes Are Victorious at Y. M. C. A.

Two basketball games were decided in the Y. M. C. A. junior department Indian League race yesterday afternoon, the Iroquios team triumphing over the Omaha five by the close count of 8 to 6 and the Wawayanda tribe scalping the Sioux by a score of 10 points to 2. Henry Welle refereed both contests which were unusually fast ones for the junior athletes. The scores:

WAWAYANDA.

	G.	F.	P.
Smith, f.	0	0	0
Snyder, f.	3	0	6
Babcock, c.	2	0	4
Sheppard, g.	0	0	0
Block, g.	0	0	0
	5	0	10

SIOUX.

	G.	F.	P.
Letson, f.	1	0	2
Leek, f.	0	0	0
Fullerton, c.	0	0	0
Malliard, g.	0	0	0
Cox, g.	0	0	0
	1	0	2

OMAHA.

	G.	F.	P.
Condict, f.	0	0	0
Blake, f.	1	0	2
Hammann, c.	0	0	0
Duncan, g.	2	0	4
Ross, g.	0	0	0
	3	0	6

IROQUIOS.

	G.	F.	P.
Morell, f.	2	0	4
King, f.	1	0	2
Moore, c.	1	0	2
Gates, g.	0	0	0
Poling, g.	0	0	0
Hall, g.	0	0	0
Serrell, g.	0	0	0
Windham, g.	0	0	0
	4	0	8

HOW BOUND BROOK MEN GOT RACCOON

Little Animal Put up a Stiff Fight But Lucky Shot Caught Him Napping.

Owing to the many trappers who hunt the raccoon for his skin, which is becoming more valuable each year, the little animal is fast becoming very scarce, especially in this section of New Jersey. In the Watchung mountains the raccoon used to be seen. There is at present a bill before the Legislature to make a closed season on raccoons during the breeding season which will no doubt be passed.

On a recent coon hunt, Dr. J. Hugh, Vincent Bache and Claude Fisher, of the Public Service Corporation, of Bound Brook, nephew of Dr. C. R. P. Fisher, of Bound Brook, discovered a raccoon in a hollow tree.

Fisher climbed the tree to a limb opposite the hole and at a considerable height from the ground. Biting off the end of a shell he set off the powder within the hole, singeing the tail of the coon. That enraged animal came fiercely forth and forced Fisher out upon the limb. Had not a lucky shot from Bache brought the animal to the ground the consequences might have been serious for Fisher.

The Jersey raccoon is a pretty animal. Its body is about two feet long and is thick and stout. Its tail is about a foot long, large, bushy and distinctly ringed. Excepting bats and flying squirrels it is the most strictly nocturnal of animals. When hunting with a gun it must be sought on moonlight nights or in the very early morning.

FORTY CANDIDATES FOR N. P. H. S. NINE

Baseball Will Be Started at the Borough High School in Earnest.

Frank Dunning, captain of the North Plainfield High School baseball team, has taken advantage of the warm weather and in response to a call for candidates issued yesterday, had about forty very promising young ball tossers on the field. The material is exceptionally good this year and a strong nine will be put on the field. With Townley, Taylor, Levitz, Van Mater and Abrams covering the field positions not a ball should ever touch the ground. Smalley will probably preside behind the bat while Spencer and Stall will do most of the slab work. Larison and Parsch, both Freshmen, are very promising men for pitcher and shortstop respectively. Dunning will cover the initial sack and "Lefty" Burner will guard the second station. Unless some new man arrives Warren Townley will again play third. The shortstop position is still open and the best man will be chosen in the near future.

Principal Phelps will coach the squad. Regular practice on Hyde Oval will be started next Monday and a team will be rounded out for the first game with Montclair H. S. in the latter part of this month. The following reported for the first practice: George Townley, Carroll Taylor, Ashley Burner, Ralph Smalley, Newton Spencer, Warren Townley, Hyman Abrams, Duclos Van Mater, Raymond Kline, David Levitz, Clarence Roddy, Edson Day, Churchill Robinson, Lawrence Robinson, John Dawe, Horace Bunker, Elmer French, Charles Roll, Alfred Siedel, Vincent La Porte, Roy Love, Lester Chandler, Harry Hand and Harry Kirch.

A DRUBBING HANDED OUT BY GRACE BOYS

Dunellen Whittier School Team Vanquished on Local Court by Big Score.

Another one-sided victory was annexed by the Grace church boys' club basketball team on their home court last night with the Whittier School representatives, of Dunellen, as victims. The final count, which was 35 to 7, plainly showed the loose kind of a game that the visitors put up. The Grace boys scored at will from all angles of the floor running up a score of seventeen to one in the initial period of play. During the first half the Dunellenites were held to one point, and two came on a throw from the foul line.

The school boys picked up some in the final half, however, when the church representatives sent in substitutes and Pennock managed to cage Dunellen's only two field goals of the game.

The score:

GRACE CHURCH.

	G.	F.	P.
D. McNamee, f.	4	1	9
Cottrell, f.	5	1	11
Fitch, c.	0	0	0
Foster, c.	2	1	5
Wheelan, g.	3	0	6
Ryder, g.	2	0	4
	16	3	35

WHITTIER SCHOOL.

	G.	F.	P.
Swackhammer, f.	0	0	0
Lewis, f.	0	1	1
Harris, c.	0	0	0
Pennock, g.	2	2	6
Dealaman, g.	0	0	0
	2	3	7

RAHWAY NOW CLAIMS BASKETBALL TITLE

That High School Has a Fine Record but Has Not Played "Every Team in State."

Many and varied have been the calibre of basketball teams laying claim to the Northern New Jersey High School championship for the present season and nearly every day a new aspirant springs up in a new town. The latest team of High School boys seeking the title honor is Rahway and they advanced their claim yesterday afternoon in a form of a letter to surrounding High Schools conceded to be in the race. Rahway has been playing such teams as Barringer, East Orange, East Side and Camden High Schools and has been more than usually successful in its games this season. Rahway's claims have been fostered and pushed to the limit of prominence by those interested in Rutgers College athletics as the High School of that place has turned over to the Jersey college a number of fine athletes who have become prominent on the varsity track, baseball and football teams and the class basketball teams. In fact much of the Rahway High School's success in athletics is due to the coaching of Mr. Short, of Rutgers College.

Although Rahway has met neither Plainfield nor North Plainfield High School on the court this year, it is safe to say that either of the two High Schools would extend the Rahwayites to the limit in order to get away with the game. Claiming a championship and being really deserving of it are two different things, and the Rahway High School would have to consider a good many other surrounding High School aggregations before it got a clear title to the claim. Rahway recognizes Benedict Preparatory School as the real champion and is now trying to arrange for a home and home series with that team to decide the championship. As far as the Benedict Prep and Rahway athletes are concerned this solution of the problem is all right but it will be inflicting kind of a raw deal on the other likely aspirants at the same time.

THREE MANAGERS AT Y. M. C. A. MEETING

All of the Teams in Favor of Starting the League With Certain Concessions.

Although Physical Director Ostlin, of the Y. M. C. A., announced a meeting of the managers of the teams proposed as contenders in the city championship league about to be organized, only three out of the four aggregations were represented at last night's gathering. George Leighs, Jr., represented Hope Chapel; Andrew Hetfield, the Ajax, and E. C. Ostlin, the Y. M. C. A. first team. Nothing definite was done toward starting the organization but from the attitude evidenced last night it seems more than possible that the league will become a reality in the course of a week. The fact that the First Presbyterian aggregation was not representeed does not mean that they will not be in it, for this combination is one of the most enthusiastic backers of the project and will no doubt do their part toward pushing it.

The Hope Chapel manager favored the series for the city title but said at the same time that he, as manager of the Hope quintet, felt obligated to turn over a certain sum to the Chapel treasury at the end of the season which could be obtained in no other way than to complete the schedule that he has mapped out at present. He suggested that one of the games be played on the Hope Chapel court every Saturday night while the other two contestants were playing on the Y. M. C. A. court, but none of the other three teams favor the idea of playing games on the Hope court, which they claim is inadequate for championship purposes. This wrangle will, of course, have to be straightened out before anything definite can be done toward drawing up a schedule of games. If the league is started at once the series could be finished by the middle of next month and that would be in plenty of time so as not to interfere with the baseball season.

The Y. M. C. A. first team and Ajax are also heartily in favor of the proposition and want to see it started within the next week. The Y. M. C. A. will furnish gold medals for the contenders to fight for and the enthusiasm aroused ought to be keen and of the kind that is seldom evidenced in the popular indoor game.

ALL COLLEGIATE BASKETBALL TEAMS PICKED BY AL SHARPE

Dr. Albert H. Sharpe, who in his first year as coach brought the collegiate basketball championship to Cornell, has picked the following all collegiate basketball teams:

FIRST TEAM.

Snow, Dartmouth, left forward.
Salmon, Princeton, right forward.
Margeson, Dartmouth, center.
H. C. Halstead, Cornell, right guard.
G. C. Halstead, Cornell, left guard.

SECOND TEAM.

Sisson, Dartmouth, left forward.
Reissner, Pennsylvania, right forward.
Haberle, Cornell, center.
Gill, Princeton, left guard.
Selback, Pennsylvania, right guard.

JOLLY SONS DANCE.

Over 200 guests attended the dance conducted by the Jolly Sons of Netherwood, at Netherwood Hall last night and enjoyed the terpischore program until the early hours of the morning. Refreshments were served by the committee in charge of Horace Adams, Arthur Kenzel and George Apgar.

Fashion Will Unmask Tomorrow—When

Gimbel Brothers

Launch the New and Authoritative Modes of Paris

in

La Promenade des Toilettes

A LITTLE more than a fortnight ago the atmosphere of the Rue de la Paix and the Place Vendome was filled with fascinating suspense—for all of Paris eagerly awaited the modes that the famous dressmakers would give to the World of Fashion for Spring. And when the crucial hour arrived, the models in every Salon were delightful surprises, for each artist seemed to have found different inspiration at the Muse of Fashion this season.

¶ Fearful that fascinating suspense surrounds the House of Fashions, for tomorrow GIMBELS will introduce to America the authentic Paris modes—the original models by

Paquin — Bernard — Beer
Drecoll — Bechoff-David — Poiret

¶ This presentation emphasizes once the fact that the Gimbel Store has the most efficient Fashion Organization in the world! Our Paris Bureau has kept in constant cable-touch with us, telling us about every model and all the important details for the preparation of this Exhibition. Indeed, it seemed as though Paris was but across the way! And, in turn, Old Neptune was kind, for all the express steamers that brought these models arrived on schedule time.

¶ And while the models were *en route*, we made ready for their reception here by reproducing a Scene on the Riviera, on our Eighth Floor—along the paths of which the thirty charming women who wear the Gowns and Wraps will promenade, so that many thousands of our friends may see this Exhibition of Modes, which will also include

Paris and Gimbel Millinery—the Finest in the World

And the New Accessories of Dress

¶ *You are cordially invited to these exhibitions tomorrow at 10:30 A. M. and 2:30 P. M.—also on the days following.*

Eighth Floor

Broadway and Thirty-third Street

INTERPRETER DISMISSED BY ELIZABETH COURT

Elizabeth, March 6.—Judge Connolly has notified Ferdinand Wasserberger, of 729 East Jersey street, who has been interpreter in the county courts for several weeks, that his services will not be required after April 13. Wasserberger will have served three months at that time and under the civil service rules can be dismissed on a question of conduct or inefficiency.

Wasserberger, it is said, gave wrong interpretations at two recent Polish trials. At a trial Monday, Ellis Cohen, one of the jurors sitting in the case, who understood the language of the witness, declared that Wasserberger had given a wrong meaning to the witness' answer. Others have made similar complaints.

Judge Connolly said yesterday that three men who had passed the examination besides Wasserberger are eligible for the place. They are: Alexander Beyerline and Karl Schaffer, both of this city, and a Trenton man.

A few lines of To Let advertising will bring the tenant you ought to have had before.

—Watch Press want advs. for opportunities to get a better place to live.

EXTORTION CASE STILL ON; TWO PLEAS TAKEN

Trenton, March 6.—Taking of testimony was resumed before Judge Rellstab yesterday in the trial of August Clauss and Harry Tillotson, accused of sending a letter demanding money to John Walthery and Raffael Montafour, of Ridgewood. John Clauss, a son of August, was also indicted for the same offense, but pleaded guilty.

Joseph Villoni yesterday retracted a plea of not guilty and pleaded guilty to a charge of violating the federal white slave law. He will be sentenced March 17.

George W. Tracey retracted his former plea of not guilty and pleaded guilty to impersonating a United States officer. He will be sentenced next Monday. Tracey was before the court at the last term on a similar charge, but sentence at that time was suspended. He was arrested in Hoboken forty-eight hours later for practically a similar offense.

A jury late Tuesday afternoon returned a verdict of not guilty in the case of Edmund Buttakkay, indicted for alleged abstraction of $50 from a registered letter in Passaic.

—For results try a Daily Press want ad.

STOCK DELIVERY SUIT IS UP TO COURT OF ERRORS

Trenton, March 6.—Argument was heard before the Court of Errors and Appeals yesterday in the suit brought by William M. Sheehan to compel Frank L. Humphreys and others, of Morristown, to deliver eighty shares of the capital stock of the Morris and Somerset Electric Company at the stipulated price of $85 a share. The Court of Chancery refused to order the stock delivered and Mr. Sheehan appealed from this decision.

The suit was based upon a plea to compel specific performance of an option on the stock alleged to have been given in 1911. A dispute arouse as to the terms of the contract and the defendants refused to deliver the stock when demand was made accompanied by a cash tender.

BERNARDSVILLE ACTS TO GET BOROUGH RULE

Bernardsville, March 6.—Asking that the town be incorporated as a borough, sixty citizens of this municipality have signed a petition for presentation to the Legislature, as the culmination of a mass meeting held at the Old Stone Hotel. The leaders in the movement were the committee of twelve which has agitated the change under the guidance of Peter B. Stryker.

Bernardsville, it was stated, pays more than fifty per cent. of the taxes of Bernards township, and on that ground, it was argued, should have the right to ask for separate incorporation. The moving reason for the petition, however, the speakers stated, lay in the opportunity Bernardsville would secure, under a borough form of government, to initiate changes that would make the town more attractive to all-year residents.

BACKES WILL SIT AT JERSEY CITY MONDAY

Trenton, March 6.—It was announced yesterday that Vice-Chancellor Backes will hear motions in Jersey City next Monday, while Vice-Chancellor Lewis is engaged in the trial of a case in this city.

Beginning next Tuesday Vice-Chancellor Backes will sit regularly in Trenton to hear both motions and arguments. The cases already referred to Vice-Chancellor Lewis and set down for trial by him will be transferred to the new vice-chancellor. Vice-Chancellor Lewis, however, will conduct adjourned trials.

Beginning next Tuesday, Vice-Chancellor Lewis will sit in Jersey City to hear cases on the chamber of Vice-Chancellor Garrison and he will also hear motions in Jersey City Monday morning.

Arrangements have been made by which Vice-Chancellor Backes will be given a room in the new wing of the State library. This will make available at the State House, at all times, a vice-chancellor, who may be reached for emergency business.

For Sale advertising will bring you cash for that unused office furniture.

—The domestic workers—cooks, maids, waitresses and other helpers of the household—keep close track of Press Wants.

BORDEN'S EVAPORATED MILK
PEERLESS BRAND
MAKES DELICIOUS
Desserts, Cakes, Muffins, etc.
Send for "Borden's Recipes"
BORDEN'S CONDENSED MILK CO., New York

BLUM MEANT WELL.

He Was Only Living Up to the Rules of His Club.

Under the second empire bores were so rampant that a sort of society or club was formed to fight them under the name of the "Rachat des Captifs." It was a mutual aid society, every member of which was bound to come to the rescue of any other in the clutches of a buttonholing bore. The signal of distress was given by unobtrusively scratching the side of one's nose, and a colleague on seeing this was expected to intervene and deliver his friend from captivity.

The society was so useful and so popular—even humanitarian, it may be said—that it flourished exceedingly for many years and grew rich in members and subscriptions. Among its members was the veteran journalist Ernest Blum, who, however, was rather clumsy at his work. He used to relate the following story:

"One day in passing the Gymnase I saw two men talking. I knew one of them and took off my hat to him, whereupon he at once scratched his nose.

"I, of course, thought, he was a member of the club in distress whom I ought to deliver, so approached and, not knowing what to say, cried out: 'My dear X., I am delighted to meet you. I have an important piece of news to tell you. Allow me,' turning to the other man. 'Certainly,' replied this gentleman. I took my comrade aside, saying: 'You know I have nothing at all to tell you. I only wanted to rescue you. That is all.' 'Rescue me from what?' 'Why, from the bore.' 'What bore?' 'The man you were talking to, naturally.' 'But he is my father.'"

Poor Blum had chanced upon somebody who was not a member of the society and who had merely scratched his nose absently or because he wanted to, which may happen to any man.—Paris Annales.

Fitted For the Part.

When a new member of the Irish house of commons made his first speech, Sir William Osborne asked who he was, and being told he replied: "Well, I think he will do. If the opposition have enlisted him, they are perfectly in the right, for he seems to have the finest face for a grievance of any man I ever beheld."—National Monthly.

A Remington Story.

On Thanksgiving day a number of years ago the late Frederic Remington was in London, his first visit to England, where he announced to his friends he intended to "have a real vacation, away from mustangs and Indians." As a tribute to the noted artist, American residents in London joined in arranging a splendid Thanksgiving feast, Remington, of course, to be the guest of honor. The chef of the Hotel Carlton was told to spare no expense in obtaining fat gobblers, bluepoints, sweet potatoes and other trimmings for the genuine old time dinner.

Not a hitch occurred to mar the occasion excepting that Remington failed to turn up. While London was raked fore and aft for the celebrated artist, the guests politely waited, waited until their stomachs quaked and their mouths watered for the luscious turkey. Late that night, when the feast was long since despoiled, one of the guests wandered into Buffalo Bill's wild west show at Earl's court. Remington sat there drawing.

"Do not disturb him," ordered Colonel Cody. "He's getting some good local color from these Creek Indians. He's been here since 10 o'clock this morning."—Philadelphia North American.

Missed a Fine Chance.

A well known doctor and a certain minister are great friends, but they dearly love a joke at each other's expense.

The latter once delivered a series of lectures, and one of them—on Palestine—was not interesting enough to please the audience, which gradually withdrew before its conclusion. Not

"I HAD HIM ON THE FLAT OF HIS BACK."

long afterward the minister's house was entered by a burglar. He gave a graphic account of the affair to his friend, the doctor, and ended by saying:

"I had him on the flat of his back. I held him so that he could not move an inch."

"Good!" exclaimed the other. "But, my dear sir, what a splendid opportunity that was to have delivered to him your lecture on Palestine."

A New One on Him.

It was in one of those thriving southwestern cities where railroads abound that a tired and weary traveler accosted a policeman and asked the way to the Y. M. C. A. The copper was puzzled. He took off his hat and scratched his head. Finally he burst out: "Stranger, you've got me. I know where the Frisco is and the M., K. and T., but that Y. M. C. A. is a new one on me."—Everybody's.

Borders wanted advertising will bring new faces to your table.

Classified advertising will get you name on a pay-roll once more!

DEMANDS MONEY, GETS TERM IN JAIL INSTEAD

Red Bank, March 6.—Charged with disorderly conduct, Harry Forney, of Camden, was arraigned before Recorder Harry C. Badeau yesterday and committed to the county jail for sixty days. The other night, it is alleged, Forney called at the home of several Maple avenue residents and demanded clothes and money. When he arrived in Red Bank in the afternoon he fell from the train and suffered a severe cut on the right leg, near the knee.

The police here are looking for a "Jack the Peeper." Complaints have been received that a man wearing a brown overcoat and a black slouch hat has been peeping through windows of houses on Maple avenue. The peeper is supposed to be a companion of Forney.

JERSEY CITY DEMOCRAT FOR VICE-CHANCELLOR

Trenton, March 6.—The new Vice Chancellor to succeed Lindsley M. Garrison, now Secretary of War in President Wilson's cabinet, will be a Democrat and will come from Jersey City. This definite information is contained in a statement just made by Chancellor Edwin R. Walker, of Trenton, in connection with the resignation of Vice Chancellor Garrison. Chancellor Walker will have the appointment of the new Vice Chancellor. The Chancellor received the resignation of Vice Chancellor Garrison yesterday afternoon.

Chancellor Walker's decision to name a Democrat is based upon the unwritten law that the Chancery Court shall be non-partisan, with the political parties as nearly equally represented as possible. Not counting the vacancy, there are four Democrats and four Republicans on the Chancery bench. The Democrats are the Chancellor and Vice Chancellors Stevens, Stevenson and John H. Backes, the latter just appointed. The Republicans are: Vice Chancellors Emery, Leaming, Howell and Lewis. The salary of a Vice Chancellor is $10,000 and the term seven years.

ANTI-SUFFRAGE.

(With double apologies to Mr. Kipling)

By Janet McCallum

"What are the bugles blowin' for?" said young Inquiring Head,
"To wake you up, to wake you up," old Votes-for-Women said.
"What makes you look so bright, so bright?" said young Inquiring Head.
"I've waited many years for this," old Votes-for-Women said,

For they're hangin' Anti-Suffrage, you can hear the dead march play,
The citizens are roused at last and celebrate today.
They've stripped her of her sophistry—her custom-made array—
An' they're hangin' Anti-Suffrage in the mornin'.

"What makes the rear-rank tremble so?" said young Inquiring Head.
"They fear a change of any sort," old Votes-for-Women said.
"What makes that queer old codger frown?" said young Inquiring Head.
"That's only Peter Pessimist," old Votes-for-Women said.

They are hangin' Anti-Suffrage, for she's blind as well as lame,
Her weapons all are rusty and her armour is the same,
An' she'll swing in half a jiffy for an antiquated dame—
Oh, they're hangin' Anti-Suffrage in the mornin'!

"She was the Leader of Out Set," said young Inquiring Head.
"Her leadin' days are over now," old Votes-for-Women said.
"I've heard her talk a score o' times," said young Inquiring Head.
"Well, common sense has silenced her," old Votes-for-Women said.

They are hangin' Anti-Suffrage, with a judgment calm and cool,
For she blocked the path of progress with her ancient, moss-grown rule.
She's a poor benighted body, and her sex's ridicule,
So they're hangin' Anti-Suffrage in the mornin'.

"What's that so black against the sun?" said young Inquiring Head.
"That's Anti's cloak of ignorance," old Votes-for-Women said.
"What's that that whimpers overhead?" said young Inquiring Head.
"That's Prejudice a-takin' flight," old Votes-for-Women said.

For they're done with Anti-Suffrage—hear the march of progress play!
We are all lined up for duty, and we're startin' on our way,
An' we've many things to see to that are cryin' out today,
After hangin' Anti-Suffrage in the mornin'.

Those work seekers who expect to find a job through one publication of a want ad are sometimes disappointed—though not always.

A few lines of classified advertising will do the work of ten thousand placards.

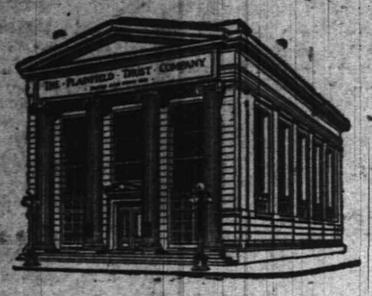

The Closing of the Christmas Savings Club Has Been Postponed for One Week

Owing to the unprecedented demand for memberships and the fact that the supplies in several classes have become exhausted we have decided to receive members until the close of business on March 8th.

Additional supplies have been ordered and will be on hand shortly. As soon as they are received notice will appear in this space. In the mean time temporary receipts will be issued and those desiring to join may do so now.

THE PLAINFIELD TRUST COMPANY

CO-OPERATIVE COAL BUSINESS

Egg Coal	- - -	$6.50 per ton
Nut Coal	- - -	$6.50 " "
Pea Coal	- - -	$5 00 " "

with 25 cents per ton Discount for cash or payment in 10 days

We would rather talk
QUALITY---RELIABILITY---and---SERVICE
than **PRICE** because no other concern can give you higher standards than ourselves--but, we can't help talking **PRICE** because no other concern charges so little for them as we do.

OUR COAL comes from the choicest Lehigh regions and is the **BEST** money will buy. Fresh mined coal coming in nearly every day.

OUR COMPANY has proved itself to be capable of backing up all it claims for the Coal it handles.

OUR SERVICE is at the call of every customer at any time.

WE need **YOUR** co-operation to make our new plan a success. Remember-- each additional ton to our present output reduces our cost per ton and this saving is yours if you will give us your Coal business.

"When in doubt, it is somtimes best to side-step the doubt and **GO AHEAD**"

Wadley & Goodenough

208 MADISON AVE. **Telephone 887**

READ OUR AD. EACH DAY

---

208 ROTH & CO. 802

FISH SPECIAL

Fresh Herring, lb	7c
Small Pan Fish, lb	8c
Fresh Haddock, lb	8c
Fancy Weak Fish, lb	10c
Fresh Cod Fish, steak or Boil, lb Fancy White Fish, lb Fancy Butterfish, lb	12½c

FRESH SHAD.

Fancy Green Large Buck Shad, each	59c

SMELTS **SMELTS**

Fancy Canada Smelts, 2 lb for	25c

Blue Fish Spanish Mackerel Salmon

Strictly Fresh Eggs, just arrived from country ,doz	28c
Butter, lb	30c

LADIES' FASHIONABLE TAILOR

Each garment is man-tailored throughout, and shows the highest degree of perfection in artistic workmanship and fit.

A perfectly fitting, stylish gown is much admired by everybody. That is the kind I make.

Fair prices—best work—fine materials—correct styles—and perfect fit.

M. PERLMUTTER, 436 WATCHUNG AVENUE. Telephone 843-J
10-1-tf tu th f s

AMUSEMENTS.

PROCTOR'S

THE HOME THEATRE
MOTION PICTURES
AND
VAUDEVILLE
DAILY, MATINEE AND NIGHT
AT 2 P. M., 7 P. M., 9 P. M.
NEW COMPANIES
MONDAY AND THURSDAY
TODAY'S VAUDEVILLE

"The Maid of Nicobar," Musical Comedy of Girls; Oliver D. Byron & Co., Comedy Sketch, "The Better Way;" Lynn & Mitchell, Singing and Dancing; Favor & Sinclair Co., Musical Comedy, "An Oriental Romance;" Lightning Weston, Novelty Cartoonist.

Arrival and Departure of Mails

At Plainfield Postoffice

February 2, 1913.

NEW YORK MAILS. Arrive—6:30, 8:00, 8:40, 11:45 a. m., 1:30, 2:30, 5:00, 5:30, 8:30 p. m., 12 midnight. Close—6:30, 8:00, 9:00, 10:45 a. m., 12 noon, 2:00, 3:50, 5:50, 7:45, 9:00 p. m.

SOMERVILLE AND EASTON. Arrive—8:40, 10:00 a. m., 12:20, 3:15 and 7:00 p. m. Close—6:30, 8:00 a. m., 1:30, 4:[illegible] p. m.

PHILADELPHIA—Direct. Arrive—5:30, 8:00, 9:40, 11:45 a. m., 12:30, 2:30, 7:00 p. m. Close—6:30, 11:30 a. m., 1:30, 7:00, 9:00 p. m.

THROUGH FAST MAIL FOR EAST. Close—12 noon, 2:00, 3:50, 5:50 p. m.

DIRECT THROUGH FAST MAIL FOR WEST. Close—6:30, 11:30 a. m., 1:3[illegible], 5:00 and 9:00 p. m.

DIRECT SOUTHERN MAILS. Close—6:30 a. m., 1:30, 7:00 and 9:00 p. m.

PENNSYLVANIA. West of Easton Closes—6:30 a. m., 1:30, 5:00, 7:00 p. m.

ELIZABETH—Direct. Arrive—5:30, 8:40 a. m., 1:30, 2:00, 5:30 p. m. Close—3:00, 9:00 a. m., 12 noon, 2:00, 5:50, 9:00 p. m.

NEWARK—Direct. Arrive—5:30, 8:45 a. m., 1:30, 2:30, 5:30 p. m. Close—6:30, 8:00, 9:00 a. m., 12 noon, 2:00, 3:50, 5:30, 5:50, 9:00 p. m.

WATCHUNG. Arrive—1:00, 6:45 p. m. Close—9:00 a. m., 2:30 p. m.

WARRENVILLE. Arrive—1:00 p. m. Close—9:00 a. m.

SUNDAY MAILS. Office open from 9:30 to 10:30 a. m.
Mail closes at 6:15 p. m.

E. H. BIRD, P. M.

HOTELS

WHEN IN PLAINFIELD, N. J. STOP AT

THE QUEEN CITY HOTEL

All Newly Furnished.
A la Carte Service Unsurpassed.
P. FLOERSCH, Prop.
J. M. FLOERSCH, Mgr.

HOTEL WALDORF

HENRY WINDHAM, Prop.
EAST FRONT STREET
Gottfried Krueger's Extra Beer on Draught. Imported Wines, Liquors and Cigars. Hotel accommodations and private Dining Room.

HOTEL SOMERSET

Under New Management.
Newly Painted and Papered throughout. Table Board and Rooms by Day or Week.
W. G. FEASTER, Proprietor.
27 Somerset Street. Tel. 692-L.

HOTEL KENSINGTON

NORTH AVENUE
UNDER NEW MANAGEMENT
House Thoroughly Renovated.
147 NORTH AVENUE
SUNDAY DINNER—FROM 12:30 TO 2 P. M.—50 CENTS.

WEINMAN'S CAFE

GENERAL NEWS TICKER.
Stock quotations
Up to the Minute.
'PHONE 1527.

New Jersey Central

TRAINS LEAVE PLAINFIELD.

For New York—2.10, 3.41, 5.41, 5.36, 5.57, 6.27, 6.55, 7.22, 7.26, 7.44, 7.41, 7.58, 8.12, 8.30, 8.36, 8.43, 9.29, 9.53, 10.20, 11.20, 1.52 a. m., 12.28, 12.58, 1.44, 2.39, 2.55, 3.22, 3.48, 4.12, 4.36, 5.39, 6.18, 6.40, 7.41, 8.27, 9.27, 9.30, 10.35, 10.36, 11.28 p. m. Sunday—2.10, 3.41, 5.41, 7.23, 7.58, 8.52, 9.34, 9.42, 10.37, 11.52 a. m., 12.33, 12.58, 1.28, 2.09, 2.39, 2.55, 3.17, 4.29, 5.34, 6.57, 7.14, 8.13, 8.27, 8.35, 9.42, 10.28, 10.36 p. m.

For Newark—5.36, 6.27, (7.05 through train to Newark), 7.41, 8.36, 9.29, 10.20, 11.20 a. m., 12.28, 1.44, 2.39, 2.55, 3.12, 4.36, 5.39, 6.18, 7.41, 8.27, 9.30, 10.36 p. m. Sunday—7.23, 8.52, 9.34, 10.37 a. m., 12.58, 1.28, 2.55, 3.17, 4.29, 5.24, 7.14, 8.13, 9.35, 9.42, 10.36 p. m.

For Easton, Bethlehem, Allentown and Mauch Chunk—5.18, *8.17, 9.47, 11.19 a. m., 2.00, xx5.43, (6.59 p. m., Easton only). Sunday—5.45, 10.24 a. m., 1.58, xx5.43, 7.05 p. m.

For Wilkesbarre and Scranton—5.18, 8.17, a. m., 5.43 p. m. Sunday—5.45, 10.24 a. m., 5.43 p. m.

For Long Branch and Asbury Park, etc—3.41, 8.12, 11.20 a. m., (12.28 Saturdays only), 4.36, 6.18, 8.27, 11.28 p. m. Sunday—(12.58, 3.22 Red Band only), 3.41, 8.52 a. m., (2.09 Red Bank only), 3.17, 8.35 p. m.

For Atlantic City—3.41, 9.29 a. m., 12.28 Saturdays only), 3.48. Sunday—9.42 a. m., 2.09 p. m.

For Philadelphia—5.42, 7.39, 8.43, 10.43, 11.53 a. m., 12.42, 1.55, 2.45, 5.14, 7.42, 8.47, 9.46, 10.48 p. m., 1.20 a. m. Sunday—8.45, 9.56, 10.48, 11.41 a. m., 2.42, 1.44, 2.45, 3.42, 4.38, 4.55, 6.38, 6.44, 8.42, 8.47, 9.46, 10.54, 11.54 p. m., 1.20 a. m.

For Baltimore and Washington. Daily—7.45, 10.42 a. m., 12.42, 2.45, 6.44 p. m.

xxExcept Easton and Bethlehem.
*Except March Chunk.

VAIL

JEWELER and OPTICIAN . .
236 Park Avenue
OPPOSITE NORTH AVENUE.

ADVERTISEMENTS
--FOR--
NEW YORK HERALD
WORLD, TIMES, SUN, JOURNAL,
TELEGRAM, AMERICAN,
BROOKLYN EAGLE, GLOBE
—AND—
NEWARK EVENING NEWS
RECEIVED AT
PLAINFIELD DAILY PRESS
AT REGULAR OFFICE RATES.

Hunt the buyer who wants to buy and the seller who wants to sell through the Press cent-a-word columns, then your deal is two-thirds closed.

No salesmanship is required under these circumstances—and salesmanship costs money—many times the cost of a want ad.

Get that?

OSTEOPATHY
Dr. Kathryn S. Holmes
Has Opened Her Office at
524 PARK AVENUE.
3 6 tf Telephone 796-W.

RITZ Inc.

BABCOCK BUILDING
CANDIES, ICE CREAM, DAINTY LUNCH

ON YOUR WAY

to the station stop and see Alex. Stills, the Barber, who has opened an up-to-date shop on Depot Purlz, near Eastbound Station. Special attention to children.
'Phone 322-J.

MAINTAIN AN ACCOUNT FOR LOCAL EXPENSES

Have you ever considered how convenient it would be to have an account here in Plainfield for the payment of local expenses? Many people who keep their principal fund in New York keep an account here for that purpose.

We offer our services and if a balance of $500.00 or more is maintained will pay 3% interest. Smaller accounts, however, are solicited and will receive the same careful attention.

THE STATE TRUST COMPANY

CAPITAL $100,000.00.

VIRGINIA RED CEDAR CHESTS

made of Fragrant Mountain Grown Southern Red Cedar. A Handsome Large Chest, Brass bound, 45 inches long, 23 inches wide, 19 inches deep. Strongly built and beautifully finished, they make an ideal place for storing furs and woolen clothes that must be protected from the destructive moth.

Priced $13.50 $15.50 $17.50.

IDEAL WHITE ENAMEL CRIB

equipped with a high grade Spring, pleasant and easy enough to make it Comfortable. With high sides that slide without noise, making an "IDEAL SAFETY CRIB" for the child.

Priced from $6.75 to $11.50.

BOOKCASES

We are showing a splendid line of MAHOGANY and Straight Line Pattern of BOOKCASES. MISSION designs in FUMED and GOLDEN OAK finish. We carry in stock the MACEY SECTIONAL CASES and a variety of MAGAZINE and BOOK RACKS.

POWLISON & JONES

149-151 E. Front St. Plainfield, N. J.

ORGANIZED 1864

THE
FIRST NATIONAL BANK
OF PLAINFIELD.

A COMMERCIAL BANK WITH SAVINGS and SAFE DEPOSIT DEPARTMENTS.

FOUR PER CENT. INTEREST PAID ON SAVINGS ACCOUNTS.

PAUL RAINEY AFRICAN HUNT
MOTION PICTURES
PLAINFIELD THEATRE
FRIDAY, MARCH 7

MATINEE AT 3:00 P. M.
PRICES 25c, 35c, 50c
EVENING AT 8:15.
PRICES 25c, 50c, 75c

CARL SILBERT'S JEWELRY STORE

is now located at
255 W. Front St.
Opposite Postoffice.
LOOK FOR WHITE STREET CLOCK

Hoagland's Express

Vans and careful and competent men for
FURNITURE MOVING
OFFICE 116 WEST SECOND ST.
Telephone 883-W.

Classified advertising will sell that piano for its cash value.

AMUSEMENTS. AMUSEMENTS.

PLAINFIELD THEATRE

TONIGHT
MOTION PICTURES

3 Shows Daily---2 p. m., 7 p. m. and 9 p. m.

Come any time, stay long as you like. New Pictures Every Day. Photo Plays—Scenic Pictures. Admission

PRICE 10c—NO HIGHER.

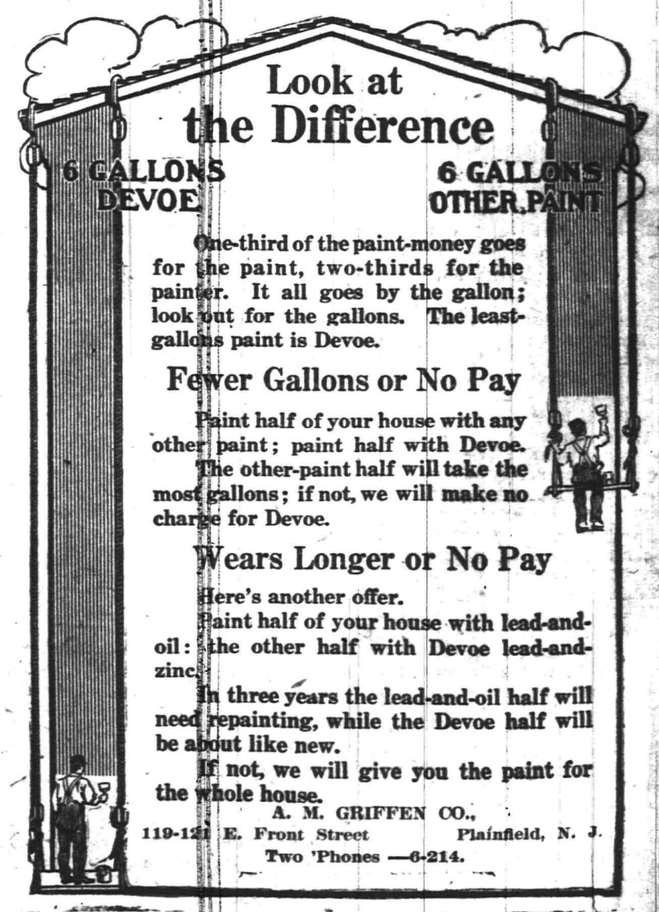

Look at the Difference

One-third of the paint-money goes for the paint, two-thirds for the painter. It all goes by the gallon; look out for the gallons. The least-gallons paint is Devoe.

Fewer Gallons or No Pay

Paint half of your house with any other paint; paint half with Devoe. The other-paint half will take the most gallons; if not, we will make no charge for Devoe.

Wears Longer or No Pay

Here's another offer.

Paint half of your house with lead-and-oil: the other half with Devoe lead-and-zinc.

In three years the lead-and-oil half will need repainting, while the Devoe half will be about like new.

If not, we will give you the paint for the whole house.

A. M. GRIFFEN CO.,
119-121 E. Front Street Plainfield, N. J.
Two 'Phones —6-214.

TRY A PRESS WANT AD

HERALD IT ABROAD.

If you have property to rent, let it be known. The widest publicity is obtained through the Press classified advs.

PLAINFIELD DAILY PRESS

THE WEATHER.

Fair and warmer tonight; Saturday increasing cloudiness and warmer.
Max., 46; Min., 13.

Established May 10, 1887. FOURTEEN PAGES. PLAINFIELD, NEW JERSEY, FRIDAY, MARCH 7, 1913. FOURTEEN PAGES. Two Cents a Copy, $5 a Year.

BANQUET ENJOYED BY BUSINESS MEN

Credit Association Members Listen to Sound Talks After Eating Fine Dinner.

FORCE TOASTMASTER

Loyal S. Wright, of New York, William Jeffery and Harry C. Runyon Among the Speakers — Wright Discusses Business of the Day.

Business in its crudest stages to the highest point of scientific perfection and the theory of successful enterprise, were discussed by Loyal S. Wright, of the Sheldon School, of New York, and other able speakers, at the banquet last night of the Business Men's Credit Association, held in the Waldorf Hotel, in East Front street. The dinner was up to the usual high standard of Henry Windham's hotel.

When the last demi-tasse had passed the lips of the diners who represented some of Plainfield's leading business houses and mercantile establishments, A. E. Force, who acted as toastmaster, introduced the principal speaker of the evening, Mr. Wright, whom he said was "a speaker of words and a doer of deeds."

Mr. Wright showed a keen insight into the essentials that spell success. His address was not a theoretical talk, but a practical one. It was the message that business success is largely dependent upon the proper development and character of the business man himself. "Good service to your customers," was the speaker's foremost motto for success, coupled with proper salesmanship and a keen power of constructive imagination. "The wagging tongue of a satisfied customer," he said, "is the business man's best advertisement."

Following a few introductory remarks Mr. Wright said in part: "We are living in an age of tremendous action, science and wonder-working; we are compelled to face this age that calls for the survival of the fit-

(Continued on page 2.)

FUNERAL SERVICES OF G. T. HODGE TOMORROW

The funeral service of Goyn Talmage Hodge, of Somerville, who died yesterday at the home of his son, Peter B. Hodge, of Plainfield avenue, will be held tomorrow afternoon at 1 o'clock at the latter's home and at 2:30 o'clock at the Second Reformed church, Somerville. The burial will take place at Somerville. Mr. Hodge was visiting his son here when he died. He had been ill for the past two weeks.

Mr. Hodge was 82 years of age, and had lived in Somerville or vicinity practically all of his life. He was one of the oldest members of the Second Reformed church, Somerville, and a regular attendant at the services until ill health prevented. Mr. Hodge was for many years an assessor of Somerset county. During his younger days he was an expert accountant, but retired a few years ago. He was a cousin of the late Rev. Dr. DeWitt Talmage. Those surviving are Mrs. Huss, of Somerville; four sons, Peter B. Hodge, the East Front street druggist; Myers H. Hodge and Goyn T. Hodge, of Somerville, and Charles F. Hodge, of Point Pleasant.

PARKER TO ADDRESS WEST END CIVIC ASSN.

Herbert E. Parker, general secretary of the Y. M. C. A., will address the West End Civic Association at its monthly meeting in the Washington School, Monday night at 8 o'clock. He will talk on matters relative to playgrounds and other affairs of interest to the city. Mr. Parker is secretary of the Playground Commission.

The association will also discuss the question of street lighting with a view to securing an expression of opinion as to what is desired in the West End of the city. The members have been inspecting the lighting system now being demonstrated on West Second street. Any complaints or suggestions that citizens may desire to make will be gladly received at the meeting. The reports of various committees will be made at the meeting and new members will be elected.

WHAT MISS BAIMA SAYS.

Miss Annie Baima, of East Fifth street, denies the police report that after she refused to make a complaint against Ralph Delibro, whose arrest she caused for following her on the street, she left the court in his company. She asserts that she never knew the man.

—Place your order early for chocolate nougat decorated eggs. 'Phone The Ritz, 155. ***

FISK IS PRESIDENT OF TUNNEL COMPANY

He Succeeds Wm. G. McAdoo Who Resigned to go in Cabinet.

New York, March 7.—Wilbur C. Fisk, vice president of the Hudson and Manhattan Railroad, in charge of operation of the Hudson tunnels, was elected yesterday to the presidency of that company to succeed William G. McAdoo, the new Secretary of the Treasury. Mr. McAdoo's resignation was acted upon at a meeting of the directors in No. 30 Church street. His place in the directorate will not be filled until the annual meeting.

The new president of the railroad has been closely associated with Mr. McAdoo since his brother, Pliny Fisk, head of Harvey Fisk & Sons, many years ago undertook the financing of the company. Wilbur C. Fisk was graduated from Princeton in 1890 as a civil engineer, and his technical knowledge was of great assistance to Mr. McAdoo in the construction of the tunnels. He has been general manager and has had the direct charge of train operation since the tunnels were opened. Therefore he is largely responsible for the efficiency of the system, although he gives the credit to Mr. McAdoo.

As for age, Mr. Fisk describes himself as "somewhere in the forties."

The new president is a brother of former Mayor C. J. Fisk, of this city. Leon R. Thurlow, former health officer here, is secretary to the president of the company.

TRUSTEES OF P. C. C. HOLD BUSY SESSION

After Officers Are Elected Plans Are Made for Golf Season.

The incorporators of the Plainfield Country Club organized at a meeting held in the Babcock Building on Wednesday evening. Organization was perfected by the incorporators electing themselves as trustees, in accordance with the vote of the club at the annual meeting. The certificate of incorporation was reported filed with the Secretary of State on February 28, and duly recorded in both Union and Middlesex counties. The incorporators adopted as by-laws the constitution of the old club, amended so as to provide for a board of twelve instead of nine trustees. G. P. Mellick, one of the new trustees, was elected for a one-year term; W. T. Kaufman, another new trustee, was elected for a two-year term, and A. A. Tilney was chosen for the three-year term.

On the adjournment of the incorporators' meeting, the trustees met and organized by re-electing Leighton Calkins as president. John P. Stevens was re-elected vice president; S. D. Lounsbery, treasurer, and Dr. F. E. DuBois secretary. The committee chairmen were also re-elected: R. H. Cox, house committee; R. S. Rowland, golf committee; S. W. Merrihew, tennis committee; J. E. Erickson, green committee; A. M. Collens was chosen chairman of the buildings committee.

The award of the second Junior Metropolitan Golf Championship to the local club was announced. The date will be the latter part of June. The date of the opening of the clubhouse was left to the house committee. The clubhouse will probably be opened early in April, with full restaurant service as early as the season permits.

The Metropolitan Women's Golf Association was awarded the usual one-day a month privilege. A special appropriation was made to cover the cost of a retaining wall for the driveway, and crushed stone surfacing. Committee chairmen were directed to present to the April meeting detailed written estimates of their requirements for the year. The secretary was authorized to issue a new club book.

An active season is anticipated with Mr. Eke, the superintendent, in full charge of all departments. Applications for membership should be sent to Dr. F. E. DuBois, secretary, 28 Washington avenue, who will supply application blanks on request. If filed this month, candidates can be elected so as to secure playing privileges without extra dues prior to the formal club opening in the last week of April.

YESTERDAY'S WEATHER.

Maximum temperature	46
Minimum temperature	22
Mean temperature	34
Normal temperature	34
Precipitation	0.11
8 a. m. temperature	27
8 p. m. temperature	22

Classified advertising will get your name on a pay-roll once more!

SOCIETY'S PLANS FOR AFTER LENT

Dances and Other Events Scheduled to Take Place Following Easter.

STARTING ON MARCH 24

Mr. and Mrs. McWilliams, Miss Flanders, Mr. and Mrs. Depew and Mr. and Mrs. Megrew Issue Invitations.

Plainfield society will be unusually active immediately following Lent, the particular form of entertainment being a number of dances planned for both the city and borough by those who are prominent in society circles. So many of these affairs have been planned that in a few instances the dates will conflict, but there has been a desire to fix upon early dates after the Lenten season and the conflict seems to be unavoidable.

Mr. and Mrs. Howard McWilliams, of Hillside avenue, will give a large dance at the Hartridge Auditorium, on Easter Monday night, March 24, and on Wednesday night, March 26, at the same place, Mr. and Mrs. R. Henry Depew will give a dance. A large number of invitations have been issued for both of these affairs.

Miss Elizabeth Flanders and her brother, William D. Flanders have issued invitations for a large dance to be given at the Park Club on Thursday night, March 27, and another private dance is announced to be held at the Park Club on Friday night, March 28.

Another dance of widespread local interest will be gien at the Hartridge Auditorium on Thursday night, April 4, by the combined dancing classes which are in charge of the Misses Florance, of Elizabeth. Several of these dancing classes have been formed by society folks, meeting regularly throughout the winter, and the affair promises to be a delightful one.

Mr. and Mrs. George Megrey, of Central avenue, have issued initations for a dance to be given at their home on Friday night, April 4, and a second one on Thursday night, April 11. The second function will conflict to some extent with the large subscription dance to be given at the Hartridge Auditorium on April 11, under the auspices of the same committee that gave a subscription dance early in the winter, of which J. Hartley Mellick is the chairman. This affair was originally planned for March 28, but that conflicted with a large subscription dance to be given at the Park Club.

An enjoyable affair was given Monday night at Mrs. Lena Hellstrom's on East Seventh street, it being a dance arranged by Miss May Rodman and Miss Louise Booth. There were about sixty guests.

HIGH SCHOOL INSTRUCTOR DESCRIBES MAINE'S WOODS

Henry R. Hubbard, science instructor in the Plainfield High School, delivered his annual lecture in the school auditorium this morning describing his annual summer canoe trip. He was accompanied on the trip last summer by Jack Zerega, Walter Harrington, Eynon White and George E. Webster, manual training instructor in the North Plainfield High School. Mr. Hubbard illustrated his talk with a number of excellent stereopticon views which were reproductions of snapshots taken at various points of interest on the trip through the lakes and streams of Maine.

The Plainfield campers started out early in August, spending all of that month paddling through the White Pine State and doing a great deal of fishing and trapping. The talk this morning was of particular interest to the High School students as all of the characters involved in the trip were familiar to them, either being members of the Plainfield High School or prominent in the work of that institution. Mr. Hubbard's talk came from a naturalist's point of view and was an extremely interesting one.

FIRST WOMAN LAWYER TO APPEAR IN OUR COURTS

Elizabeth, March 7.—Mr. and Mrs. John Goodman, of Plainfield, appeared in the Union county court this morning, for the purpose of adopting a child formerly in charge of the State Board of Children's Guardians. The couple was represented by Miss Leanore Gebhardt, of Flemington, daughter of State Senator Gebhardt, it being the first time on record when a woman lawyer has appeared in court in a similar capacity.

—Mrs. Struthers' crullers are quality crullers. 'Phone The Ritz, 155. ***

MURRAY IS HEAD OF Y. M. C. A.

And He Will Manage Campaign for Institution Similar to One for Hospital.

JAS. E. KIMBALL RETIRES

New Executive Was President From 1888 to 1897—Encouraging Reports Heard at the Annual Session.

William D. Murray was elected president of the Young Men's Christian Association at a meeting of the Board of Directors, last night, James E. Kimball declining a re-election after serving four years as the head of the association. He will continue as a director, however. Philip S. Suffern, former vice president, was also obliged to withdraw because of pressure of business, and Howard McWilliams was chosen as his successor.

The new officers are as follows: President, William D. Murray; vice president, Howard McWilliams; secretary, C. W. Spicer; treasurer, John H. Doane. Mr. Murray and Mr. McWilliams are both recognized association leaders. Mr. McWilliams was for nine years chairman of the great Brooklyn Central Association and Mr. Murray is vice chairman of the International committee of the Y. M. C. A.

Mr. Murray has already served the association as its president, holding that position from 1886-1897. It was during that period that the present building was erected. The board of directors has decided upon a new and modern building, the present structure being inadequate for the association needs. Mr. Murray has been called upon to take the leadership in this campaign for volunteer subscriptions, which will be inaugurated in the fall.

As one having expert knowledge of association work and equipment all over the world, Mr. Murray is convinced that the present association building restricts the usefulness of the work. Among the urgent needs are dormitories, larger space for social work, a swimming pool twice the size of the one now in use, a much larger gymnasium, three times the present number of shower baths, more space for the work of the large club for street boys and for the class for employed boys. The association believes that with new equipment the present membership of 607 could be speedily doubled.

Reports received at last night's meeting showed that the work of the association is larger in volume than ever before. During February more than 8,000 persons participated in or were directly influenced by association activities. This included thirteen meetings for men in the shops and in the theatre, meetings for boys, twelve Bible classes, seventy-five gymnasium classes, five educational motion picture exhibitions, four sessions of the Boys' Club and it was reported that thirteen young men had decided for the Christian life at association meetings held during the past six months and six had united with churches.

MRS. FISHER TALKS ON ISLAND NATIVES

Her Talk in the Washington School Auditorium Illustrated by Slides.

Before a large audience in the Washington School auditorium last night, Mrs. Lillian Fisher delivered her lecture on "Cocoanuts, Coral and Cannibals" in connection with the course of public lectures, and her talk was enthusiastically received by those present. Mrs. Fisher is the wife of a former trader who spent many years in visiting desert islands as a representative of a large business trading concern. He was always accompanied on these trips by his wife who spent her time in collecting curios and first hand information.

Mrs. Fisher's lecture last night was illustrated by a series of stereoptican slides depicting her wanderings in the wonderful Pacific Islands, Hawaii, Fiji, Samoa, Gilbert and other points of interest in the land of mystery and romance. She described the habits of the natives, their modes of dress, their means of conveyance and religious views. Mrs. Fisher lived among the natives during her trips and learned much concerning their personal inclinations and ways of living.

—Select your Easter eggs and rabbits now while there is a full line to choose from. Ritz, Babcock building. ***

—Advertise in the Daily Press.

CHILD TESTIFIES IN DIVORCE CASE

Eleanor Arrowsmith, Aged Eleven, Aids Mother in Her Suit.

HOUSEKEEPER NAMED

Little Daughter Principal Witness and Justice Hendrick Says He Believes the Story She Told Was True.

New York, March 7.—Two girls, dressed in white, were in Justice Hendrick's part of the Supreme Court yesterday, where the action brought by Mrs. Hattie Wolbach Arrowsmith for a divorce from James Lawrence Arrowsmith is being tried. The girls are the daughters of Mr. and Mrs. Arrowsmith and on the testimony of Eleanor, the older of the two, Mrs. Arrowsmith bases her action for divorce.

Eleanor is eleven years old, Mildred is eight. The events which Mrs. Arrowsmith alleges in her complaint are said to have occurred nearly two years ago, when Mr. Arrowsmith, who owns an automobile repair shop, was living with the children at No. 634 West Seventh street, Plainfield, N. J. Miss Matilda Gannon, who is young and who also boasts of her beauty, kept the house for Mr. Arrowsmith and the children. She is named as the corespondent.

Allegations that Mr. Arrowsmith had frequently held Miss Gannon in his arms, that while in this position he had carried her down the stairs, that he had often trimmed the toe nails of the young woman, and that Miss Gannon seemed to enjoy these little attentions were made in the testimony of Eleanor. While Eleanor was in the hands of the lawyers Mildred sat beside her mother.

When Eleanor was first called as a witness she said, replying to questions of Moses I. Falk, of No. 99 Nassau street, counsel for Mrs. Arrowsmith, that she was eleven years old and was in the sixth grade of the public schools.

"Do you go to church?" asked the lawyer.

"Oh, yes," replied Eleanor. "I go sometimes. I went to Sunday-school when we lived in Plainfield."

"Do you know what will happen to you if you don't tell the truth?" asked Judge Hendrick.

"Yes, mister," replied Eleanor, as she looked the Justice in the eye; "God won't like me and I might be sent to prison."

"That is quite right, my dear," commented the Justice, as he ruled that she was a competent witness.

Mr. Arrowsmith denied the testimony of his daughter and said that his relations with Miss Gannon had been entirely proper.

"How do you account for the story of this girl?" asked Justice Hendrick.

"It is a fabrication," replied the witness.

"I don't believe that it is," said the Justice. "She has no reason to tell a lie about this matter."

Miss Gannon also denied all charges of wrongdoing. She said that she came to this country from Ireland three years ago.

Mr. Arrowsmith had filed a counter action for divorce, charging his wife was guilty of improper conduct with John Mortimer, a hotel keeper, of No. 445 West 124th street.

The case was not ended.

MR. AND MRS. HARRY BUTLER GIVE DINNER AND DANCE

Mr. and Mrs. Harry Butler, of Cushing road, gave a delightful dinner-dance at their home, last night. Covers were laid for ten at the dinner which preceded the dance, those present beside Mr. and Mrs. Butler being Mr. and Mrs. R. S. Rowland, Mr. and Mrs. Daniel Runkle, Mr. and Mrs. Arthur Collens and Mr. and Mrs. Lewis E. Waring.

There were about thirty guests at the dance, mostly from Plainfield. Among those present was Mr. Butler's brother, Allen Butler, of Philadelphia. Music for dancing was furnished by an orchestra, the program being a popular one. Last night's affair was one of a series of similar ones, the others to be given after Lent.

WHAT THE WIND DID.

March winds were responsible for more or less damage about the city yesterday. A large pane of glass was broken into a thousand pieces at Cohen's antique store on West Front street, opposite Grove; a packing case standing in front of Tepper Brothers' dry goods store was blown into the street in front of a passing automobile. The machine hit the box, one of the mud guards being slightly damaged. Throughout the city and borough trees were damaged more or less, many small branches being broken and blown about the streets.

DETAIN A SUSPECT IN EXPLOSION CASE

Colored Man Taken to Headquarters Refuses to Answer Questions.

A strange colored man, who, it developed, had been seen in the West End section of the city in the vicinity of the scenes of recent looting of quarter gas meters, was seen today by Chief Kiely pacing up and down the sidewalk in front of police headquarters, peering through the windows and glazed doorway. The Chief's suspicions being aroused, he had the man brought before him, as it was considered that he possibly knew something of the explosion on last Monday night, which destroyed the house at 627-A West Fourth street and injured Mr. and Mrs. Burrell Harvey.

Several people who have been victims of quarter gas meter thieves were invited to the station house in an effort to identify him as the man wanted. One vistor who said he saw a "black man" coming from his cellar after his meter had been torn from its connection and the quarters taken from it, declared he believed that the man apprehended by the police was the same individual, but would not swear to the fact. He said he wasn't sure. He was a foreigner and in the opinion of the police was afraid to disclose any information for fear that his house would be blown-up in revenge if he did so.

The colored man refused to give any information of himself. His while attitude was one of defiance and he was heard to remark, "I'll make somebody sweat for keeping me here."

N. B. SMALLEY TALKS ABOUT NEW COUNTY

Former Mayor of Boro Tells Chamber of His Scheme for Washington Co.

Providing the suggestions of former Mayor Newton B. Smalley, of North Plainfield, made before members of the Chamber of Commerce last night, would receive approval, the problem of the consolidation of North Plainfield and this city would be solved. In a lengthy and instructive talk he argued that a new county should be made in New Jersey, to be called Washington county, which would be approximately eight miles long and four miles wide. The new county would embrace Union Village, Smalleytown, Warrenville, Washington Rock, North Plainfield borough and township, New Market, Dunellen, South Plainfield, Oak Tree, Alton and this city, which would be the county seat, as he would have it.

The speaker exhibited sketches of the proposed scheme showing that he had given the idea considerable thought and preparation.

Mr. Smalley said: "Legislation must be brought about to make the change and the chances seem remote, but it can be accomplished if sufficient agitation is aroused and our best efforts put forth."

Among the benefits he said this city and the borough would derive would be taxes. He asserted that the two municipalities pay over $100,000 in taxes for which they receive comparatively no return. The relationship between the cities and towns involved he added was so close that it is only a matter of justice to his mind that they should be combined in one county. The population of the proposed Washington county would be about 50,000. He also pointed out that the successful solution to the sewer, water and light problems now confronting the municipalities mentioned, would be reached by the formation of the new county.

Speaking of the widening of several of the principal streets in the city, the ex-Mayor earnestly urged that something be done immediately to bring about this much needed improvement in Madison avenue, Somerset street and Park avenue. By way of illustration he said if the city should purchase all the property fronting on Park avenue from West Front street to North avenue inclusive and made the improvement the land could be resold again at a profit greater than the total cost of the work.

Winfield Angelman, chairman of the Chamber of Commerce lighting committee, reported regarding the exhibition of high powered Tungsten and carbon arc lights installed at Madison and Central avenues and in West Second street. He urged that concerted action be taken to have better lights placed in the business section of the city.

—The Press want ads.

Miss Maude Davidson, formerly of this city, but now of Somerville, was in town yesterday on business.

GAVE HER BLOOD TO SAVE SISTER

Miss Eva Terry Heroine at an Operation in a New York Hospital.

BORO SCHOOL TEACHER

Transfusion of Blood Leaves Her in Weakened Condition, But Physicians Say She Will Be all Right Again in Few Days.

Miss Eva Terry, history instructor in the North Plainfield High School, who was summoned to her home at Riverhead, L. I., during the early part of the week, submitted to an operation at Rossevelt Hospital, New York city, yesterday afternoon, for the transfusion of blood into her sister's veins. Miss Terry's sister had been dangerously ill for some time and during the past week was removed to the New York hospital from her home at Riverhead and yesterday morning the physicians at that institution said that the transfusion process would have to be resorted to in an effort to save the patient's life. When Miss Terry was informed of the proposed operation she volunteered to give up some of her blood as a means of saving her sister's life, as did also Ralph Young, of Riverhead.

At the hospital last night it was stated that Miss Eva Terry was still in a very weak condition following the loss of blood but that her complete recovery would only be a matter of a few days. The sister is still in a very precarious condition and grave doubts are entertained for her recovery. No official statement would be given out by the Terry family in regard to the nature of the young woman's illness or her condition this morning and those who knew Miss Eva Terry, in Plainfield, say that she did not confide in her friends regarding her sister's illness.

Miss Terry is one of the most popular teachers in the Borough High School and much sympathy was expressed over the sad incidence this morning.

WILSON "HANDS ONE" TO FORMER PREST.

He Will Approve Sundry Appropriation Bill for Same Reasons Taft Vetoed It.

(By Telegraph to The Daily Press.)

Washington, D. C., March 7.—That President Woodrow Wilson will pursue a policy diametrically opposite to that of President Taft was made plain to a number of visitors to the new executive today, when he indicated that he would advocate the passage of the Sundry Appropriation bill for exactly the same reason that his predecessor had vetoed it. Mr. Taft based his veto of the bill on the provision which it contained an appropriation of $300,000 for the enforcement of the Sherman Anti-Trust law, but which specifically exempted from prosecution all labor organizations and associations of farmers. The vetoed bill carried appropriations of about $118,000,000.

President Wilson also indicated to his visitors that he would support J. Hamilton Lewis in the fight for the Senatorship in Illinois.

Inquiry and speculation are writ large upon official Washington. As every one indulges in his own particular line of wonder as to what the new administration is going to do. Nobody can forecast it in a sentence and policies will have to be discovered as they unfold. But it is realized that the tendencies and drift of sentiment are so that the course of events may be charted in a general way. It is known for instance that the new administration will turn a stern face toward trusts and violators of the Sherman law. President Wilson, who will direct, and Attorney General McReynolds, who will carry out the prosecution of the trusts, are easily located from their acts in the past. The question in doubt is, however, where will the line be drawn against good and bad trusts and what in fact will the administration deem to be in compliance with the Sherman law.

FERRO WAS DISORDERLY.

Maico Ferro, of 140 West Fourth street, was fined $5 by Judge W. C. DeMeza in the city court, this morning, on a charge of causing a disturbance and insisting upon smoking a cigarette in a local playhouse yesterday.

THE TEMPERATURE.

The temperature report from The State Trust Company, today, is as follows: 9 a. m., 16 degrees; 11 a. m., 18 degrees; 1 p. m., 22 degrees.

—Advertise in the Daily Press. It pays.

The "White Store" Calls an Extra Session

For Friday and Saturday

A Special Message of Extraordinary Values

That will add more prestige to this store's reputation as **THE GIVER OF BEST VALUES.**

Every paragraph is a message. Read every line—**FOLLOWING ON SALE FRIDAY AND SATURDAY:**

But while we have provided large quantities of each item, we cannot promise all will last the entire two days. Therefore come as early as you can. No mail or telephone orders.

Last Two Days of the Big Graniteware Sale

Less than half price for the following. Be sure to get your share.

39c Rinsing Pans 18c.

14-quart size Rinsing Pans go at.....**18c each**

45c Sauce Pans 21c.

Six-quart size, with lid, at only .....**21c each**

15c Basins 8c Each.

Large size wash basins as long as the lot lasts.**8c each**

39c Brooms, 29c each.

For Friday and Saturday another lot of those good corn brooms with hard wood handle at only....**29c each**

39c Dish Pans 19c.

Lot of 14-quart Dish Pans —as long as the lot lasts, each **19c**

60c Sauce Pans 31c.

Large size, 10-quart Sauce Pans, with lid, only.....**31c**

65c Berlin Kettles 31c.

Large 10-quart size kettles, with lid, a wonderful value at only.....**31c each**

45c Coffee Pots 23c.

As long as the lot lasts; 3-quart coffee pots **23c each**

10c Outing Cloths 5¾c yard.

For a quick clean up; fine light outing cloths, heavy weight, full pieces and cut as wanted; for Friday and Saturday only at **5¾c yard.**

$1.50 Comforts $1,18.

Good heavy comforts, covered with fine silkoline; a great bargain at only..**$1,18**

$1.50 Blankets 99c a Pair.

Heavy grey cotton Blankets with blue or grey borders; large 11-4 size; Friday and Saturday only..**99c pr.**

Children's Vests 9c. 25c Kind.

Lot of children's heavy fleeced Vests, small sizes only, therefore this ridiculous low price of .....**9c each**

Women's Coats at $1.98. Former Values to $5.

As long as the lot lasts you can buy these fine long coats in black or colors at only .....**$1.98 each**

Kirkman's Borax Soap

Special for Friday and Saturday; on sale in Basement.

6 Cakes for 25c

Also This 9-Piece Combination for 35c

Consisting of 6 cakes of Kirkman's borax soap, 1 White Floating Bath Soap, 1 box Soap Powder, 1 can Scouring Powder; only one lot to a customer; all for only....**35c**

FRIDAY AND SATURDAY ONLY, PEROXIDE OF HYDROGEN AWAY BELOW REGULAR PRICES.

The best quality made. Put up by the famous Hydrox Chemical Co., of New York and Chicago. Opportunities like this do not come every day—therefore stock up now.

Regular 10c; ¼-lb or 4-oz. size.....**7c**
Regular 15c; ½-lb or 8-oz. size.....**10c**
Regular 25c; 1-lb or 16-oz. size.....**15c**

Children's Wool Dresses $2.98.

Fine wool serge dresses that sold up to $5, in navy, brown and red colors; in all sizes up to 14 years; at only each **$2.98**

10c to 15c Dress Ginghams, Lawns, etc., at only 5s a yd.

Included are fine mercerized foulards, dress ginghams, lawns, etc., waist and dress lengths; as long as the lot lasts only .....**5c yard**

$1 CORSETS AT 69c.

Made of good strong coutil, extra long model, four hose supporters, etc. This is a Thomson Glove Fitting, assuring a comfortable and well fitting corset.

A. E. FORCE & COMPANY

"THE WHITE STORE"

We Give S.&H. Green Trading Stamps

WOMEN'S 50c VESTS 35c.

Medium weight vests, high neck, long sleeves, white only; all sizes, at only .....**35c each**

MISS RICHARDS TALKED POLITICS

DISCUSSES THE CHANGE

The New National Administration Occupies Attention of Talented Lecturer.

President Wilson's Message Referred to as Greatest State Paper Since Lincoln's Gettysburg Address.

Coming direct from Washington, where she witnessed the interesting ceremonies attendant upon the inauguration of President Woodrow Wilson, Miss Janet Richards addressed a large assemblage of women at the Hartridge Auditorium, yesterday afternoon, bringing the latest information regarding world-wide affairs of which she keeps herself so well informed.

Miss Richards referred to the many changes about to be made at the Capitol as a result of the new administration. She spoke of the new faces that would be seen in Congress. While many of these men at home are considered prominent as leaders at home, when they reach Washington they appear in public life as one would look through the reverse end of the telescope. The important question in the opinion of Miss Richards is what will these men do, what will be their policy and what will be the policy of President Wilson.

With the mention of President Wilson's name there was a marked absence of any applause, which led Miss Richards to remark that wherever she has mentioned the President's name outside of New Jersey it was greeted with enthusiastic applause, and it seemed strange that New Jersey people should treat it so indifferently. It was the belief of Miss Richards that the President wants more democracy in all things, and it is the verdict of the people generally that he has done well thus far.

The policy of the President that he does not intend to waste time in office, that office-seekers must go to the heads of different departments meets with general approval. Many persons who are seeking positions as consuls, are eventually glad to accept places as doorkeepers for consuls.

Miss Richards also spoke of President Wilson's desire to extend the Civil Service reform and Interstate Commerce departments. In her opinion the inaugural address has never been read with so much interest and pleasure. One person had said, "It was the greatest State paper since Lincoln's Gettysburg address." Miss Richards then discussed the address somewhat in detail.

Turning her attention to foreign affairs, Miss Richards referred to the distressing condition in Turkey, which has led to another appeal for a peace conference in the hope of saving some of that country's territory. The speaker thought a successful outcome doubtful. Since February 15, 1898, when the Maine was blown up, Miss Richards said there had been many changes in Cuba, China and other countries. By way of comparison between Turkey and China she thought it would be better to allow affars to remain statue quo. The Chinese dynasty came back, but there were radical changes, and so it might be with Turkey, but the subdivision of territory taken from Turkey will mean much trouble.

Austria and Russia were almost on the verge of war, but through diplomacy Francis Joseph and the Czar were finally glad to come to terms.

Referring to the retirement of President Taft, Miss Richards paid a fine tribute. She said that he made many valuable recommendations to Congress, some of which were enacted into laws. One person high in authority in commenting on President Taft had said: "President Taft is the best loved, worst whipped and least sore man in the United States." During her talk Miss Richards describes many interesting scenes in connection with the inauguration on Tuesday.

JERSEY'S RED MEN HOLD A CONVENTION

Great Council of New Jersey in 62nd Annual Session at Atlantic City.

Atlantic City, March 7.—The sixty-second annual session of the great council of New Jersey, Improved Order of Red Men, opened yesterday in Morris Guards' Armory, New York avenue. The following officers were elected yesterday:

Great prophet, Charles M. Curry, of Camden; great sachem, John Hackett, of Millville; great senior sagamore, Charles T. Grace, of South Amboy; junior sagamore, Jacob J. Burge, of Camden; great representatives of the United States, Charles M. Curray, of Camden; John Thompson, of Avon, and John H. Mason, of Camden.

Reports submitted during the morning session showed that 2,172 members were gained during the year; that the increased funds of the order total $17,381.59, and that four new tribes hae been instituted in the State, and one given new strength, while only two have surrendered their charters.

The meeting was called to order by Great Sachem Charles M. Curry, of Camden. Mr. Curry's report showed that during the year the increase in membership nad been effected through a series of "boom" meetings held in all parts of the State.

Daniel M. Stevens, great chief of records, in his twenty-seventh annual report, said, in part: "We have nothing to worry over. We have an increase of 2,172 in our membership, an increase in tribal wealth of $17,381.59, while $96,838.75 has been paid for relief of brothers, $40,316.91 for burial of the dead, and $3,488.24 for care of orphans, or a total of $140,643.90 for relief purposes."

The following officers were present yesterday: Great Sagamore John Hackett, of Millville; Great Junior Sagamore Charles T. Grace, of South Amboy; Great Prophet John B. Wright, of Holly Beach; Great Keeper of Records Daniel M. Steens, of Camden; Great Keeper of Wampum Mason B. Spofford, of Bayonne; Great Sannup J. Milton B. Fudge, of Camden; Great Mishiewa John A. Myers, of Lakewood; Great Guard of the Wigwam William McGroft, of Hoboken; Great Guard of the Forest Henry Hubschmitt, of Passaic; Representaties to Great Council of the United States Harry J. Rathbone, John B. Wright, William Newcom, Emily W. Schabilou, John Thompson and E. D. Cafery.

PLAINFIELD'S NEIGHBORS

Dunellen & Vicinity

J. Newton Apgar, of New Market road, has been awarded the contract for the new house being erected for John P. Fenner on Dunellen avenue. Walter G. Clawson has received the masonry contract and started work on the new building yesterday.

The Young People's Society of Christian Endeavor of the Presbyterian church will hold its regular business meeting in the church Monday night at 8 o'clock. Matters of importance will be transacted at the meeting. Following the business session a social time will be held.

A meeting was held in the Whittier School yesterday afternoon to organize a Parent-Teacher Association similar to the one in Plainfield. A speaker from Plainfield was present and aided in the organization.

The Dunellen football players held a banquet at Neighbour's restaurant in Plainfield, last night. Leo Logan, who was captain of the team, acted as toastmaster and called upon every member of the team for a few words. The evening was enjoyably spent and the boys returned home well pleased.

Four candidates were initiated at the meeting of the P. O. S. of A. held in the Jr. O. U. A. M. Hall, last night.

The Baraca Class basketball team will go to Plainfield tomorrow night and meet the fast Hope Chapel team on their court. A good game is anticipated as both teams are about evenly matched.

George Snyder, of Front street, is spending the week-end with friends in Easton, Pa.

'Plains & Fanwood.

An election for three members of the Board of Education will be held in Public School No. 1 on Tuesday evening, March 18, at 8 o'clock. There will also be a vote to appropriate $6,500 for expenses, $500 for repairs and $6,000 for current expenses. The polls will remain open one hour, and as long after as it may be necessary.

A regular meeting of the Saturday Night Club will be held in the Fanwood fire house tomorrow night. All members are urged to be present.

Miss Anna Little, of the faculty of Public School No. 1, spent yesterday observing at the Horace Mann School, New York.

Mr. and Mrs. Fred Houghton have returned to their home in Brooklyn, after visiting Mr. Houghton's father, Robert Walpole.

Frank Osmun has returned from the inauguration at Washington, D. C. He went as a member of Company K, which took part in the parade.

Mrs. Raymond Ryno has returned to her home in Bayonne, after visiting her sister, Mrs. Joseph Schwallback.

Miss Mary Kaufman has returned from visiting her brother, Henry Kaufman, of Westfield.

Robert Walpole has been seriously ill at his home for the past three weeks.

Those who are to take part in the entertainment to be given tonight in the Methodist church under the auspices of the Ladies' Aid Society, held a rehearsal last night. The rendition of the excellent program which has been arranged will be one of the attractions of a "Poverty Social."

The girls' team of the Parish House met defeat last night at the hands of the Y. W. C. A. five, of Plainfield, the score being 39 to 16. In Saengerbund Hall, North Plainfield, tonight a team composed of the best feminine basketball players in the county will tackle the Nonpareil quintet. Miss Helen Southard is the captain of the new aggregation. It is probable that the Parish House first team will also be secured to play an All-Plainfield aggregation.

Mr. and Mrs. William Barnett, of Newark, visited relatives in town today.

The House Committee of the Parish House will meet in the council rooms tonight. The council will hold its regular meeting Tuesday, March 11.

Somerville.

Mrs. L. B. Lamoreaux is entertaining her sister, Mrs. Bert Townsend, of Philadelphia.

Mrs. Charles Southard, of Greeley, Col., is a guest of her mother, Mrs. George W. Kline.

At the regular meeting of the Woman's Auxiliary of Somerset Hospital it was announced that the net receipts from the recent card party given for the benefit of the institution amounted to $115.

The house owned by the Veghte estate, 92 East Main street, has been sold to Carmelo Genova, who will occupy it as a residence. Jacob H. Gernert has sold the vacant lots owned by him on the corner of Somerset and Middagh streets, to Messrs. Woldin, Worblin and Breon, and the new purchasers expect to build on them soon. William W. Anderson has sold the new house, recently erected by him on Fairview avenue, to Henry Bryan, who has rented the same to Austin Hoff.

Mr. and Mrs. Randolph Vanderveer have returned from Washington, D. C., where they attended the inauguration of President Wilson.

Jacob Hipp has been visiting in Washington, D. C.

W. H. Ditmars has complained to the town authorities of the number of boys allowed to run at large, and that his team of ponies have been often frightened by them as he drives through the place. His complaint will be acted on at the meeting of the Town Committee next Monday.

The town's police force will soon be compelled to report at headquarters at stated intervals, and register. This is in accordance with a resolution recently passed by the Board of Commissioners because of the numerous complaints made that an officer could not be found when wanted in a hurry.

Bound Brook.

The Ladies' Missionary Society of the Reformed church will hold a St. Patrick's Day sociable on Monday night, March 17.

Tomorrow night Raymond C. Stryker, Bound Brook's crack target-shooter, will compete for the indoor championship of the United States at the Sportsmen's show, in Madison Square Garden, New York city.

Mrs. Garet Garrett has returned to her home, "Allstone on the Heights," on the mountain north of this borough, after spending part of the winter in New York city.

Mrs. Harry S. Johnson, of Cedar street, South Bound Brook, is spending a few days with Mr. and Mrs. John A. Moore, at Stoutsburg.

Miss Dorothy Gravert, of Beechwood Heights, is ill at her home with grip.

J. E. MacCoy is spending some time with Mr. and Mrs. V. E. Canode, of West Union avenue.

At the March meeting of the South Bound Brook Council held on Wednesday night, Peter Merlett was appointed to succeed James P. Hoffman as borough clerk, recorder and overseer of the poor. Mr. Hoffman will move into the Bound Brook borough about April 1.

Harry and Dan Whitlock returned to their home in Beechwood Heights yesterday, after spending a few days with relatives at Asbury Park.

Mrs. S. Ayers has returned to her home, "Nob Hill," on East High street, after spending several weeks with relatives at Newport, N. Y.

BANQUET ENJOYED

(Continued from page 1.)

test. Bleeding tactics have been followed by many, especially the large trusts and corporations, but we are fast reaching a stanza in life when this evil will be eradicated and substituted by an ambition to serve. And the science of business is the act of serving. The problem of making good is not a matter of heredity but is the desire of oneself to succeed.

"Every error or incident of bankruptcy that is brought to our attention can be directed to the destructive qualities that exist in the individual. In the matter of salesmanship much depends. Understand your customer, place your arguments before him in a logical way; let the figure of the 'almighty dollar' disappear from your vision of success and be supplanted by your efforts to please, and money will follow in time, like heat after you build the fire."

Continuing Mr. Wright told of the advances of the time in mercantile and industrial life and lauded Thomas Edison. He told his hearers to travel the straight line in all business affairs and illustrated the necessity of securing the earnest co-operation of their employes. After concluding his highly instructive talk which was interspersed with humorous stories of business life, Mr. Wright was given a rising vote of thanks at the suggestion of William Jeffery, the next speaker.

"We are the joke of New Jersey," was one of Mr. Jeffery's remarks, when speaking on the much heralded subject, "What's the matter with Plainfield." "To call this city the 'Queen City of the East,'" he continued, "is to make one laugh, but it can be made so with proper action on the part of this and other organizations of the municipality."

Mr. Jeffery particularly attacked the poor lighting system of the city and said Plainfield is the darkest city at night of its size in New Jersey. He urged that immediate action be taken to eradicate this condition which he said hampers the growth of the city, and added that he did not believe the better lighting system would be secured unless the people went to the Council and demanded it. He scored the Councilmen of the past for not improving conditions heretofore and criticized the alleged indiscrimination in the matter of taxation shown to unimproved property, which costs the city many thousands of dollars in revenue each year. In crosing Mr. Jeffrey predicted that the people of Plainfield would witness a radical revival in interest toward civic improvements for the city and the successful solution of the problems of water, light and sewers which the city fathers are now considering.

Harry C. Runyon in a short address gave some interesting figures which he has compiled, showing the unpaid bills which local merchants have entered on their ledgers for 1912 business. They are given in detail in another column. Mr. Runyon strongly attacked the "dignified lady," who does her shopping in seven-passenger automobile style; "squanders the money at bridge parties which hubby has given her to pay the grocery bill," and added that the storekeeper need not fear the street laborer or the hod-carrier who he said paid their bills from the pay envelopes given them on Saturday.

Mr. Force, who urged that sterner action be taken to collect bills, also told of the system conducted by the association's secretary, V. W. Nash, Jr., of keeping tabs with delinquent payers which enables any member of the organization to investigate the credit-standing of any resident of the city. Other speakers were J. F. Drummond, also of the Sheldon School, and Harry W. Marshall, who told of the effort to introduce the commission form of goernment in this city.

The officers of the Credit Association, who with the aid of Richard Parrott, Jr., the local coal dealer, arranged the banquet are Mr. Marshall, president; vice president, Isaac Schwed and secretary and treasurer, V. W. Nash, Jr. The next business meeting will be held Monday, March 17, when officers will be elected for another year.

Classified advertising will restore your lost article—unless the finder should be dishonest.

A few lines of To Let advertising will bring the tenant you ought to have had before.

—Watch Press want advs. for opportunities to get a better place to live.

—Use Press want advs.

THEY TELL WHICH SHOW THEY PREFER

Press Readers to Decide What Play Robert Mantell Shall Produce Here.

Responding to the invitation of the management of the Plainfield theatre as to which two plays they would like to see Robert Mantell present here on Tuesday afternoon and evening, April 2, many theatre-goers have expressed their choice in letters and postal cards to the Plainfield Daily Press, as requested. An official of Dunellen writes as follows:

"I note in your issue of the fifth inst., your very excellent proposition, that persons interested suggest the name of a play selected from Robert Mantell's repertoire, the play, which seems to be most favored, to be presented by that well known tragedian on the occasion of his coming appearance in Plainfield.

"In accordance with your published invitation, I respectfully suggest, that 'Macbeth' be selected for that occasion.

"In my opinion, there are several reasons in addition to the purely personal one of individual preference.

"As compared to Hamlet, Macbeth has the advantage of being acted less frequently, and the same comparison applies to the Merchant of Venice. Also, Macbeth deals with historic, although remote personages, whereas the Hamlet and Shylock characters, while typifying attributes of our common humanity, are personally fictitious. In this connection an insight into actual history is afforded which is of value, particularly to juvenile attendants.

"Richelieu is a powerful play and so is King Lear, but in my humble opinion each is of lesser magnitude than the three above mentioned.

"I desire to commend you for your idea in allowing the public an opportunity to influence this production."

A prominent educator has expressed his preference as follows:

"I hope Robert Mantell will present 'Richelieu' when he comes to the New Plainfield theatre on March 17. This splendid play is seldom given outside of New York, and has not been seen in Plainfield for many years. Mr. Mantell, Ben Greet and others have given in this city all the Shakespearean plays mentioned in today's 'Press,' some more than once; and I should like to have our people have the opportunity of seeing Bulver's famous study of the great cardinal, one of the unique characters of all history."

One young woman said: "The role which I should like to see Mantell take is that of 'Macbeth' in the play 'Macbeth.' My sister and brother express the same desire."

Another postal reads: "A party of us were talking over the plays of Mantell—and wish to submit our twelve votes: Eight for 'Macbeth,' four for 'Hamlet.'"

Still another postal card says: "Robert Mantell in 'Merchant of Venice.'"

The theatre management requests that all replies be sent to the Daily Press on or before Saturday, Mar. 15.

"RUMP" FREEHOLDERS TAKE SELVES SERIOUSLY

Elizabeth, March 7.—The old Board of Freeholders met here this morning and increased the appropriation for Bonnie Burn Sanitorium from $10,000 to $20,000 and appropriated $500 for the National Guard. This latter appropriation was omitted when the others were made.

The board received a communication from the Plainfield Common Council stating the expense for repairs to South avenue to be $100. This section repaired is a county road, but an agreement was made with Plainfield to keep it in repair. Owing to the fact that the Democratic members of the board have declined to serve pending a decision in the freeholder matter, it has been found necessary to make some changes in committees, the Republicans being named for the vacancies.

The law of self-interest makes the advertisement of your people Important to every possible buyer of it!

—Use Press want advs.

STYLE

RELIABILITY.

At the dinner of the Business Men's Credit Association last evening, Mr. Harry Marshall, the President, said, "the merchant to be successful must give the BEST merchandise for the LEAST money"—You may be sure that the above applies to Rothberg's store.

Mr. Harry C. Runyon, a prominent lawyers, said, that "after a careful investigation I find 496 local merchants have a total of $190,600 on their books for the year 1912—and most of this is uncollectable." My store sells for cash only—thus eliminating losses in that direction. Wouldn't YOU want to share in that saving?

My Creed

To sell for cash only.

To sell at a moderate profit.

To show the new good things first.

To be courteous to every customer.

To warrant absolute satisfaction.

To sell only dependable merchandise.

ROTHBERG'S

"Most Things Men Wear."

214 W. FRONT STREET.

Next Door to Proctor's

FOR FRIDAY AND SATURDAY

Many Doubly Strong Specials Command Your Attention

We've moved our Millinery Up Stairs and brought Waist Section downstairs—also brought the Corset Department to the front of the store, left aisle, and placed the women's Knit Underwear where the Corsets used to be. Now in all the moving and changing round we found some lots hardly large enough to give shelf room to, so will clear them out. Here they are, with many other extra strong values.

YOUR CHOICE OF A NUMBER OF LINGERIE WAISTS AT 69c

In moving stocks we found this lot of dainty waists, hardly extensive enough for shelf-room. They are all pretty models and worth at least 98c each; but we will clear them out as a week end special at 69c

THESE EXTREMELY DAINTY COMBINATIONS AND GOWNS 1.29

These are an echo from our recent White Sale. Splendidly made garments in several dainty styles; lace and embroidery trimmed, and regularly worth $1.98; we will clean them up at $1.29

CHILDREN'S HEAVY UNDERWEAR 29c

This is a broken assortment of heavy undergarments for the younger ones; all good and worth up to 49c; spec. price to clear 29c

MARCELLA DRAWERS FOR 45c

These garments are made of a fine quality material, with lawn ruffle at knee in the Marcella model, and while worth 59c, we will clean them up at 45c

LADIES' FINE NIGHT GOWNS 79c

Another item left from our White Sale, so you can be extra sure of the quality; a real $1.49 value, which we want to clear out, hence the low price of 79c

MEN'S LISLE SOX

3 Pair for 35c.

This is a fine quality Hose, in regular sizes; black and tan; usually selling at 50c a box of 3 pairs; to clean them up we have reduced them to ..... 35c box

36-inch Nainsook 15c.

A beautifully soft quality English nainsook, worth at least 23c a yard; we will specialize at only, a yard 15c

MEN'S FINE NEGLIGEE SHIRTS; SPECIAL AT 59c

Decidedly the strongest value we've ever seen in Men's Shirts; well made of splendid and exceptional quality materials in a big assortment of patterns; all neat and smart; we could get 79c for these shirts and some stores would ask 98c. As a special we will sell them at .. 59c

Ladies' Hand Bags $1.49.

All leather and leather lined hand bags with handsome metal mountings in several designs; a $2.00 value at special price . $1.49

Crepe and Nainsook 7c yd.

REMNANTS.

Remnants from the White Sale—all good lengths and fine quality; worth 12½c to 15c a yard; to clean up we've reduced them to ..... 7c yard

NEW NECKWEAR

A Big Value at 25c.

All the newest designs and colorings in men's all silk four-in-hands; spring and summer ideas; you could pay 29c and 35c in some stores; our price is 25c

Children's Gowns 39c.

Made of Masonville Muslin, in a neat style, with tucked bosom; sizes 2 to 14, and a regular 50c value at 39c

10c Huck Towels 7c.

A good quality and splendid size heavy huck towel; we get 10c regularly for this; week end special at 7c

LADIES' KID GLOVES

Values to $2.98 for 49c.

This is an odd lot of Kid Gloves, all styles up to 12 and 16 button length, and in blacks, tans and white; we've bunched the lot together and you have your choice of 75c, $1.00, $1.50 up to $2.98 values for only 49c

25c Linen Handk'fs at 10c.

A lot of ladies' all linen Handkerchiefs in barred and embroidered styles and worth at least 25c—for your choice 10c

YOU CAN GET ONE OF THESE PORTRAIT ENLARGEMENTS FREE

Worthy indeed is the desire to preserve in some artistic way the features and form of a friend or loved one. So the idea of producing a positively permanent portrait, one that will depict in life-like distinctness the original, has developed into our new art invention—THE OVAL CONVEXED PORTRAIT.

It is made from the original photo and is enlarged to 11x14 inches, finished by the most skilled of artists and is far superior to anything heretofore produced. These portraits are guaranteed never to fade. TO SECURE ONE obtain a coupon at the counter. When you have made your purchases take your duplicate sales checks and this coupon to the portrait counter and the latter will be punched with the amount of your purchases. When your purchases amount to $3.00 bring your punched coupon together with the photo to be enlarged to our Portrait Department and we will make, without cost to you, a beautiful Oval Portrait. This Portrait is yours absolutely free of charge. Your photo will be returned in perfect condition and you are NOT COMPELLED to buy a frame.

Dr. N. C. Sears, Expert Optician Free Consultation

More For Your Money at—

Tepper's

PLAINFIELD, NEW JERSEY

You can get Your Riker Reliable Toilet Articles Here Now.

The John Wanamaker Store

Formerly A. T. Stewart & Co.

Broadway and Ninth New York

Complete Spring Opening of the New $5 to $12 Millinery

TOMORROW, SATURDAY

Together with the New Untrimmed Hats, Imported and Domestic Feathers and Flowers and a Disposal of Sample Spring Hats

Easter is only two weeks away! Our milliners realized it days ago. Their clever fingers have been dexterously twirling ribbons, tying bows, grouping flowers and shaping hats.

Tomorrow there will be remarkable collections among all the inexpensive hats on Second floor and also on the Subway floor, Old Building.

More Than a Thousand Spring Hats at $5, $6, $7, $8 and $9—Hardly Two Alike

For the woman who wishes one smart hat within this range and for her sister who may want a dozen hats to match as many dresses the spending of half an hour among them will be a satisfactory pleasure.

It is real fun to try on the new little shapes and the larger shade hats. So full of bright colors, so different, so very becoming.

Plenty of conservative shapes in black among them.

Exhibit of the New $10 and $12 Millinery

Carefully designed hats of much individuality. The new shapes, colors and trimmings are fully represented. We expect to specialize on hats at these prices throughout the season and we hope many of the readers of this page will come tomorrow to see their initial showing.

Feathers, Flowers and Untrimmed Hats

On the Second floor untrimmed hats of hemp and milan start at $3.50. Copies of French shapes at $5 upwards. With the shape chosen the woman who can trim her own spring hat will find a better collection of trimmings than ever before.

Genuine Japanese—Numida at $6 a bunch of six strands although the wholesale price today is $1 a strand.

Numida set in an ostrich pompon is $7—our next shipment must be $9 because of advanced prices.

Fascinating fancy feathers and original quills at 65c, 75c, 85c and upwards.

Shaded ostrich plumes, $3.50, $4 and $5.

Imported flowers and the new fruits made of satin include so many pretty things that they give hundreds of good suggestions.

Our Complete Spring Shipment

Princess May Pique Gloves, $1

This is the time to stock up one's glove box with all the short white and colored gloves needed for the Easter vacation or Springtime.

These gloves are just off the steamer.

They are the best $1 gloves we can find anywhere. They wear better than any other $1 glove we know. They fit marvelously well.

Every one has been made specially and exclusively for Wanamaker customers.

All sizes in brown, tan, gray, black, white and either black with white or white with black.

Main floor, Old Building.

"I Want a Plain Tailor Suit That I Can Put Right On—I Should Like to Get Something That Would Fit, if I Could."

That is what we heard a customer asking for in the Little Salons of Dress yesterday. She voiced what every woman needs just now—a plain suit to put right on, something that will fit.

The customer who asked us yesterday was fitted easily and satisfactorily and we are prepared to fit others of any size just as readily.

This Easter coming earlier than for fifty-six years and the mild Spring is forcing the question of fashion.

So far our shipments are almost twice as large as at this time last year.

New styles are coming in every hour. Different ideas, unusual materials, bright colors—even the most conservative suits are cut interestingly.

At $18.75, new Bedford cord suits with short jackets.

At $21.50, black and white striped suits.

Extra good suits at $25 of Bedford cord with belt across the back and belted skirt. At this price, one, two and three-button cutaways, curved or straight and a smart example of the Russian blouse suit with braiding all down the front of both coat and skirt.

Wool eponge suits at $25 have white bengaline collar and cuffs, embroidered.

Conservative suits at $30 and any quantity of novelties in tweeds and corded materials at $36, $38.50, $41.50 upwards.

Second floor, Old Building.

New Coat Fashions

As different as it is possible to imagine! Plain eponge coats at $20, $22.50, $28.50, $30, striped eponges at $35 and $38.50 are selling just as fast as we can get them. New shipments ready for tomorrow, in black and dark blue, some with bright linings.

Well-cut coats of wool faille are three-quarter length and shaped on smart, unusual lines, very becoming to slender women.

A coat that fits almost perfectly is of a crepy wool material, lined with soft silk, at $28.50.

Distinguished coats of Bedford cord have velvet collar, and are belted in the back; three-quarter length, lined with satin, $25.

Serge coats, $15 to $67.50, are conservative and just what many women need to wear over Spring dresses.

Steamer coats and individual checked models, $35 upwards.

Second floor, Old Building.

New From Paris

The Bulgarian Veil
The Shaped Veil

The shaped veil is cutaway at the sides to fit snugly over the new tiny hats. Hand-run, $7.50.

Bulgarian veils are black with borders embroidered in Bulgarian colors. Wonderfully smart and becoming, $3.75.

White veils to drape over hats may be applique with rose point lace, $10; octagon net with hand-run design, $6; or soft shadow veils, $2.

Countless charming ones in this importation which include some black ring dot or woven dot veils with Chantilly edges for the older woman.

Veilings by the yard in white, black and white, or black have shadow design or combination of shadow effect and chenille dots, 45c to $1 yard.

Main floor, Old Building.

New Blouses

White crepe de chine is the fad of the hour. Everybody wants at least one crepe blouse. New models, $5 and $10.

Chiffon blouses to complete the spring costume—black-and-white with charming lace, $6.50; and black or colors with white satin and net, $5.

Messaline with Dresden buttons, $3.50.

Third floor, Old Building.

Silk Stockings in New Shades

Artichoke, Hussar blue, Chinese yellow and burnt orange are among them. They have been dyed especially to match the newest gown silks. Thirty-five different colors in stockings of pure silk, $1.50.

Other "Wanamaker Wear-Well" silk stockings to wear with low shoes, $1 and $1.35 pair.

Main floor, Old Building.

The New Draped Skirts

The fashion of the combination costume composed of draped skirt and odd short coat is increasing the demand for the separate skirt.

New models of black moire, faille and serge are ready for tomorrow.

Plain skirts of woolen materials are $5.

Remarkable ones of Bedford cord with belt, $5.75, and others of mannish serges also $5.75—this latter material is generally put into $45 tailor-made suits.

New wash skirts in wide variety.

Second floor, Old Building.

ROSENBAUM'S BAZAAR

115-117 W. Front Street opp. Somerset Street

Special in Ribbons.

All colors, silk and satin; regular 15c and 19c value, at 12½c

SPECIALS.

Middy Blouses, sizes from 8 to 18; trimmed with red or blue 98c

ADVANCED SMART STYLES IN SPRING SUITS
SPECIAL FOR SATURDAY

SPRING SUITS.

FOR LADIES AND MISSES.

Representing the newest advanced spring models; made of fine French and storm serges, whipcord, diagonals and other fashionable spring suitings; actual worth up to $20; special for Saturday $11.98 and 14.98

LADIES' FANCY SILK UNDERSKIRTS

Made of fine messaline silk in green, navy blue, brown and changeable colors, including black; values up to $3.00; special at 1.98

SPECIAL IN MILLINERY.

Chip straw and mohair shapes; in all colors; special 98c and 1.49

We carry a large assortment of Millinery trimmings and we trim your hat free if you purchase you trimming here.

Smart Spring Coats for Easter; values to $12.98; tomorrow 7.98

The very latest models are here to choose from, and all colors and sizes.

Dainty little dresses; all sizes from 2 to 14; from 39c up to $3.98

BASEMENT SPECIALS.

50c Petticoats 39c
98c Scarfs 59c
15c Turkish Towels 9c
50c Sheets 39c
$3.00 Quilts $1.98

LADIES' FASHIONABLE TAILOR

Each garment is man-tailored throughout, and shows the highest degree of perfection in artistic workmanship and fit.

A perfectly fitting, stylish gown is much admired by everybody. That is the kind I make.

Fair prices—best work—fine materials—correct styles—and perfect fit.

M. PERLMUTTER, 433 WATCHUNG AVENUE. Telephone 843-J

10-1-tf tu th f a

Try Press Want Ads.

The Scrap Book

True Loyalty.

Jenkins, a newly wedded suburbanite, kissed his wife goodby the other morning and, telling her he would be home at 6 o'clock that evening, got into his auto and started for town.

At 6 o'clock no hubby had appeared, and the little wife began to get nervous. When the hour of midnight arrived she could bear the suspense no longer, so she aroused her father and sent him off to the telegraph office with six telegrams to as many brother Elks living in town, asking each if her husband was stopping with him overnight.

Morning drew near, and the frantic wife had received no intelligence of the missing man. As dawn appeared a farm wagon, containing a farmer and the derelict husband drove up to the house, while behind the wagon trailed the broken down auto. Almost simultaneously came a messenger boy with an answer to one of the telegrams, followed at intervals by five others. All of them read:

Yes, John is spending the night with me.

—Lippincott's.

The New Thought.

When hope recoils I clear a path
For mortals where the road is hard.
I reap from failure's aftermath;
I enter where the gates are barred.

O'er seas unsailed I hold the helm.
I cleave a passage through the air.
I find the goal of every realm.
My questing foot is everywhere.

I raise the burden for the faint
And press his shoulder to the wheel.
Train him to scorn the weak complaint
And bruise distrust beneath his heel.

Who woos me finds his boon at length
Unaided, while for other's sakes
He shares the brotherhood of strength
And to his helpful self awakes.

—John Troland.

A Comfortable Position.

When Fraulein Braune came to this country she discovered that she had not yet mastered English as it is spoken, though she had studied her English grammar carefully. "Ach, yes, I shall remember," she said. "This window above the door is the transom, the transom. I did not know that word. And you call this a register? Yes, I shall learn that name." Not long after the dignified German lady astounded some visitors by asserting: "Oh, no, I have not found this country cold. I have been very comfortable. I sit all day with my feet over the transom."

FEATURE PICTURE.

"The Little Minister" will be the feature picture at the Plainfield theatre tomorrow afternoon and evening. This film is full of sensationalism and its thrills will hold interest from start to finish. The difficulties the little minister gets into are at one time mirth provoking and then again bring tears to the eyes of the onlookers. The film is one of the most emotional ever thrown on the screen and should attract a large audience.

Plainfield Daily Press

Published Daily except Sunday, by the PLAINFIELD PRESS COMPANY, 105 North Avenue.

Entered at the Plainfield, N. J., Postoffice as Second Class Mail Matter.

Leslie R. Fort and Ralph L. Morrow, Editors and Managers.

TELEPHONE PLAINFIELD 1300. Private Branch Exchange connecting all departments.

Two cents a copy. Ten cents a week. $5.00 a year in advance. Delivered by carrier or by mail. No extra charge for papers mailed to points in the U. S. and Canada.

Any subscriber failing to receive a single issue will confer a favor by notifying the business office.

Advertising rates mailed on application.

Copy for change of advertisements to ensure change for same day must be at the office by 9:00 a. m.

MARCH 7 IN HISTORY.

1791—Gen. Henry Knox Craig, for many years Chief of Ordnance of the U. S. Army, born at Fort Pitt, Pittsburgh. Died in Washington, D. C., Dec. 7, 1869.

1820—Francis Wharton, statesman and educator, born in Philadelphia. Died in Washington, D. C., Feb. 21, 1889.

1850—Daniel Webster delivered his last great speech in the United States Senate.

1863—Princess Alexandra of Denmark arrived in England to become the bride of the Prince of Wales.

1865—Confederation scheme rejected by New Brunswick.

1870—First grand jury of men and women impanelled at Laramie, Wyo.

1897—Queen Ranavalona III. of Madagascar exiled by the French.

1912—First announcement made of the success of Amundsen's expedition in search of the South Pole.

Plainfield, N. J., March 7, 1913.

The Chamber of Commerce is directing its attention to the future of Truell Hall and in that it is to be congratulated. The hotel is on the market and naturally every public spirited citizen is anxious that it be kept open as an all the year around resort under capable management. From its earliest days when it was known as the Hotel Netherwod, the resort has been a great benefit to the town for it has been the means of attracting hundreds of people to the place. Year in and year out people have come to the hotel with the intention of making it their temporary residence and have been so pleased with the community that they have located here permanently. The importance of this fact is appreciated particularly by the real estate agents and it is gratifying to know that the Chamber of Commerce is interesting itself in the hotel's future.

The celebration of the tercentenary of the accession of the Romanoffs to the imperial throne of all the Russias was begun yesterday. A requiem service in the Cathedral of St. Peter and St. Paul at St. Petersburg, for the Emperors of the Romanoff house, was attended by Emperor Nicholas and the Dowager Empress. An imperial ukase sent to the Senate provides for public privileges and benefactions in honor of the occasion, including amnesty for minor political offenders, students and newspaper writers and commutation of death sentences. The Emperor conferred decorations on his principal Ministers. Seventy thousand petitions have been received in connection with the tercentary. It will require several years to deal with them.

William E. Tuttle, Jr., will not be a candidate for the Democratic gubernatorial nomination for he says so himself and he is the kind of man who means exactly what he says. The Westfielder has made good at Washington and it would not be at all surprising, although this is a Republican district, to see him returned to the Lower House should he consent to accept a renomination.

LeRoy J. Ellis will be the contributing editor for tomorrow's issue and his subject will be Commission Government. Saturday contributed editorials are a regular weekly feature of this paper which voices the opinion of others, in other words, gives the public the benefit of the views and opinions of representative citizens on timely topics.

Following the example of Muhlenberg Hospital's governors who raised $137,000 in voluntary contributions by such means, the Y. M. C. A. directors propose to inaugurate a campaign in the fall. The Y. M. C. A. is a worthy institution and it deserves the heartiest support of all the people of the community.

Belated dispatch—This was the day of my life, J. E. M., Washington, D. C., March 7, 1913.

HIS MOTHER IS DYING; DR. EATON RUSHES HOME

Rev. Dr. C. A. Eaton, pastor of the Madison Avenue Baptist church, of New York, who lives at Watchung, is a passenger on the Steamer Konig Louise, returning from France and South America, and is hurrying home in response to a wireless message received at sea informing him that his mother is dying and is not expected to live throughout the day. The steamer is due to arrive in New York tomorrow morning and Dr. Eaton is hoping that he may be able to reach his mother's bedside before she passes away.

COMMISSION LIABLE FOR EMPLOYE'S DEATH

Elizabeth, March 7.—Judge Connolly in the Union county court, today, gave a decision in the case of Mrs. Victoria C. N. Croney, who sought to recover damages from the Union County Mosquito Commission for the death of her husband, George Croney, on October 11, last, while working in the east end of the city for the commission. The widow was awarded $1,200 to be paid in one sum. William R. Codington represented the commission, and William Newcorn the widow.

The argument in the case was heard by Judge Connolly two weeks ago, the point to be determined being whether the commission was liable or not. Judge Connolly decided that it was. The case will probably be appealed. Mrs. Croney is now living in Elizabeth.

ITEMS OF INTEREST TO SEVENTH-DAY BAPTISTS

"Paul the Prohibitionist," will be the topic of Rev. Edwin Shaw's sermon at the Seventh-Day Baptist church tomorrow morning at 10:30 o'clock. Just before the sermon Mr. Shaw will give a chalk-talk to the children, using as his subject, "The Way of Drink." The Christian Endeavor Society will hold a "leaderless meeting" tomorrow afternoon at 4 o'clock. The topic will be "Obeying Conscience."

"The Story of Dorcas" will be the topic for the Junior C. E. Society meeting at 3 o'clock in the afternoon. Elizabeth Kellogg will be the leader. At the prayer-meeting this evening the topic to be considered will be "The Sabbath Truth Needs Our Willing Work."

SOLOMON F. DUNN'S FUNERAL TOMORROW

Solomon F. Dunn, for many years a resident of this city, died yesterday at the home of his son, Rev. Charles E. Dunn, of Philadelphia, of Bright's disease. He was nearly 78 years of age.

Mr. Dunn had lived in Plainfield forty-seven years and in his recent home on Park avenue for forty-four years. He was formerly a carriage manufacturer, but had not been in active business for the past twenty years. He was born in Rahway. There survives two children, Mrs. J. H. Manning, of East Sixth street, and Rev. Charles E. Dunn, of Philadelphia; a brother, Leonard Dunn, of New York, and a sister, Miss Henrietta Dunn, of Asbury Park, and a nephew, George F. Brown, of the borough. The funeral service will be held at the home of the daughter, Mrs. J. H. Manning, 214 East Sixth street, tomorrow afternoon at 3 o'clock. The burial will be in Hillside cemetery.

MISSIONARY MEETING.

The missionary meeting held at the Park Avenue Baptist church yesterday afternoon was one of intense interest. It was "Africa Day," the subject being, "The Frontier Missionary, Daniel Livingston." In an excellent paper given by Mrs. J. B. Groendyke, the life and work of this great man were fully discussed.

TO WIDEN PARK AVENUE.

The Councilmanic street committee, last night, decided to introduce an ordinance to widen Park avenue from Depot Park to Fourth street, four feet, thereby establishing the building line, as requested. There was also an informal discussion regarding sanitary sewers.

GAME WANTED.

Manager Burnett Brodziak, of the Stotch Plains Parish House basketball team is desirous of arranging a game to be played on the Parish House court tomorrow night with his first team. Phone at once to Fanwood 1447-M.

A CHURCH SOCIAL.

The Ladies' Aid Society of the Temple Baptist church held a get-together social in the church last night and a program of instrumental music was rendered by Naylor's orchestra. L. W. Randolph delivered a short address.

—A still alarm was received at fire headquarters at noon today and Chief Doane sent the chemical engine to Washington street and East Second, where a barrel of tar to be used for street coating was being consumed by flames.

RIVALS IN MUSCLE

Augustus of Poland and His Saxon Captain Were Strong.

BUT THEY MET THEIR MATCH.

The Young Swedish Count Whom They Sought to Impress With Their Feats of Strength Took a Hand in the Game Himself and Dazed the King.

On a bitterly cold evening in February, 1707, a little company of Swedish dragoons, huntsmen and grooms leading extra horses rode across the drawbridge of the castle of Liebeverda, on the banks of the river Elster, in Saxony. They were evidently expected, for the officer who headed the huntsmen was conducted into a brilliantly lighted chamber, where was gathered a large company of men at arms. His glances around the room told him that a drinking bout was in progress, and in the center of the gay gathering the visitor beheld the former king of Poland—King Augustus, a title he afterward regained.

Advancing to the place where the rollicking royal personage sat steeped in wine, the Swedish officer, a young man, but tall and broad shouldered, reported that his master, King Charles of Sweden, would arrive at the castle the following morning to take part in the boar hunt to which he had been invited.

Whereupon the ex-king, looking the young Swedish nobleman over with appraising eye, frowned, then recovered his composure as he noted the skill with which the messenger addressed him without once using the title of "majesty." He was happy, he said complacently, that King Charles was coming, and he added, "I have been told that Count Gustaf Bertelskold"—for this was the noble messenger's name—"was a valiant participant in my royal friend's boar hunt."

As the evening wore on the company became boisier and the wine flowed more freely until at length August, with a gesture that commanded attention, took from the table a silver plate. Without apparent effort he bent the plate to a roll in his right hand and tossed it as drink money to a servant.

Loud cries of "Bravo!" followed this princely achievement. The example challenged imitation. A stockily built Saxon cavalry captain took from his pocket a copper coin. Turning aside the tablecloth, he laid the coin on the table and with a mighty blow of his fist drove the coin so deep into the oaken surface of the table that it stuck there. New shouts of applause shook even the heavy beamed ceiling.

King August then ordered several horseshoes brought in. Looking them over carefully, he selected one that suited him and passed it round the company so that all could see it was strong and perfect in every way. Then he stood up and, bending the shoe backward and forward in the middle, broke it in two equal pieces and held them out in either hand to show his muscles were harder than iron even.

Shouts of approval rose louder than ever, goblets were filled and emptied again, and the stocky Saxon cavalry captain was heard to proclaim that the king of Poland should one day break his enemies' weapons as easily as he breaks an iron horseshoe, at the same time giving the Swedish count a knowing look.

Count Bertelskold rose to go, this being the only reply he considered appropriate. But the aggressive Saxon captain blocked his way and shouted:

"Upon my honor, I believe the little Swedish count is afraid of us. Gently, gently, my young friend. Your delicate fingers would certainly never break a horseshoe in two. Drink, drink, I say, to the health of his majesty the king of Poland!"

Count Bertelskold's hand went to his sword hilt like a flash. But he checked himself, seized a goblet and, draining it to the last drop, exclaimed: "At the request of this gentleman I drink to the prosperity of his majesty King Stanislaus. May he live long and reign happily." No deeper insult could have been offered, for it was King Charles of Sweden who had caused Stanislaus to be chosen elector of Saxon in place of Augustus.

"Draw," shouted a Polish nobleman, confronting Count Bertelskold, "or, by heaven, I will write this toast, letter for letter, in red upon your blue coat!"

It was King Augustus who interrupted with the gentle reminder that the Swedish count was their guest.

"Let us," said King Augustus, "rather ask him if in the Swedish camp they do not amuse themselves with any interesting experiments of the kind we have just been having."

"If my honored host will permit," replied Count Bertelskold, "I will attempt something that is customary with us."

"Yes, do so, my dear count," replied the king, glad to turn the threatened bloodletting into jest.

"By all means!" roared the bystanders.

Bertelskold looked around him a moment without replying. Then, suddenly seizing the two husky Polish noblemen who had been so ready to draw swords against him, Count Bertelskold raised them both up at once and, holding them, kicking and sprawling, at arm's length, bore them twice round the table and with perfect solemnity sat them down at the feet of the astonished King Augustus.—Kansas City Star.

You cannot dream yourself into a character. You must hammer and forge yourself one.—Froude.

—Advertise in the Daily Press. It pays.

—Advertise in the Daily Press. It pays.

Join the "McDougall" Kitchen Cabinet Club

The Best Saturday Specials in Town

KID GLOVES AT 50c.
2-clasp style, a lot of odds and ends of regular $1.00 goods to close out; in black, white and colors.

HANDK'FS. 6 FOR 29c.
Ladies' fine sheer soft finished handkerchiefs, hemstitched, with fancy embroidered corners and initials; regular 10c each.

GLASS BUTTER JARS.
Will keep butter sweet any length of time:
1-lb size with cover, reg. 25c, for..19c
2-lb size with cover, reg. 39c, for..29c

WRITING PAPER 17c
for a full quire box with envelopes to match; usually 25c.

PETTICOATS $1.19.
Instead of $1.50; "Sorosis," strictly tailor made with fitted hips and strap seams; made of extra quality black sateen.

BOYS' SWEATERS 79c.
Oxford grey wool Sweaters, coat style; sizes 24 to 34; regular $1.00.

MADRAS 19c A YARD.
For shirt waists and boys' waists; fancy stripes and figures; 32 inches wide; 25c quality.

CORSETS FOR STOUT PERSONS. $2.00 INSTEAD OF $3.00.
The famous "Rengo Belt" Corset, with long hip and low bust, a big bargain.

WOMEN'S SHOES $2.45
Values up to $4.00.
WOMEN'S SHOES $3.45.
Values up to $5.00.
These prices for Saturday only.
Discontinued lines, not all sizes in every line, but your size in some line.

$10.50 BLANKETS FOR $6.98.
We've got too many of these fine Muncy wool Blankets; 11-4 and 12-4 sizes, so have made this big cut to close out.

WOMEN'S UNDERWEAR 17c.
Medium weight fleece lined ribbed vests; open and closed style pants; all sizes; regular 25c quality.

PEBECO TOOTH PASTE 39c.
For a large tube of advertised and sold extensively for 50c a tube.

"MIRROR" CANDY SPECIAL.
For Saturday only we offer you a full pound box of the famous "Mirror" regular 60c and 80c assorted chocolates for 49c

BATH ROBES $2.98.
To close them out we offer you a lot of Ladies' Bath Robes, made of plain eiderdown and fancy beacon cloth; values up to $6.00.

DRESS GOODS 50c A YARD.
A special lot of fine wool dress goods in plaids, checks, diagonal and plain colors, were marked special at 59c.

CUT GLASS—SALT AND PEPPER SHAKERS 2 FOR 25c.
Another lot like we sold so many of several weeks ago; worth 25c a piece.

MEN'S SHIRTS 69c.
Odds and ends of Lion and other brands that sell regularly for $1.00; white and fancy madras; attached and detached cuffs.

LADIES' COLLARS 5c EACH.
The balance of that big lot of fine embroidered linen collars; many of them worth 25c each.

REED ROCKERS $2.50.
Full roll edge and seat reed rockers; large and roomy, in green, brown and natural finish; worth regular $3.98.

DRESS SHIELDS 15c.
The popular "Naiad" shirt waist dress shields, oderless and impervious, 2, 3 and 4 sizes; regular price 20c.

WASH BOILERS 85c.
Heavy IX tin, 8 and 9 sizes, with patent metallic anti-rust bottoms, and cold handles; regular $1.25 grade.

TURKISH TOWELS 25c.
Heavy, Bleached, hemmed, sizes 23x45; are ready to use; would be good value at 35c.

MEN'S UNDERWEAR 35c.
Heavy fleece lined ribbed shirts and drawers; regular 50c quality.

LADIES' STOCKINGS 19c.
Fine gauge silk lisle with extra spliced heels and toes; an extraordinary 25c stocking.

FANCY VOILE 19c A YARD.
In all the newest spring colors; 27 inches wide; a bargain at 25c a yard.

WOMEN'S SHOES **Woodhull & Martin Co.** CHILDREN'S SHOES

THE STORE THAT GIVES YOU 5 PER CENT. PROFIT-SHARING COUPONS.

The Scrap Book

A Stroke of Business.

Years ago in Jamaica, West Indies, before artificial ice was very well known, a shopkeeper who tried to keep up with the times thought he would outclass his rival across the street and purchased a thousand pounds of fine "cool" ice, paying about $12 for it. He did a wonderful business the next day. All the town trade came to get a cool drink, while the shop opposite was empty. When she shopkeeper shut up that night he had made good profits and had about 800 pounds of ice left.

The next morning his brilliant black boy, who opened up the shop, greeted him with a happy grin. "Morning, boss," he said. "I's done a good bit of business this morning, sah."

"How's that, boy; how's that?"

"Well, sah, I sold that fool nigger in the store across the street all that stale ice that was left for 4 shillings, and he never knew the difference, sah!"—Everybody's.

Content With Little.

Some murmur when their sky is clear
And wholly bright to view
If one small speck of dark appear
In their great heaven of blue.

And some with thankful love are filled
If but one streak of light,
One ray of God's good mercy, gild
The darkness of their night.

In palaces are hearts that ask
In discontent and pride
Why life is such a dreary task
And all good things denied.

While hearts in poorest huts admire
How love has in their aid
Love that not ever seems to tire—
Such rich provision made.
—R. C. Trench.

Must Have Been a Terror.

Gene Stevens, being asked if he knew a new story, deposed and said that he did not, but that he had a friend who was very sick and that the friend had had a good doctor, but that the doctor was puzzled about the case. So a consultation was held. Four other doctors came, looked wise, shook their heads, talked it over together and went away. Then the first doctor summoned the patient's wife.

"I am sorry to tell you that your husband is in a bad way," he said. "If he is religiously inclined I should advise that you send for a minister without delay."

"Yes, doctor. Shall I get just one minister or will he need a consultation?"—Cleveland Plain Dealer.

Energy.

Strong impulses are but another name for energy. Energy may be turned to bad uses, but more good may always be made of an energetic nature than of an indolent and impassive one.—John Stuart Mill.

Guillermo Thorn, who was one of the pioneer photographers of Plainfield and engaged in that line of business for forty-two consecutive years until his retirement five years ago, celebrated his seventy-sixth birthday yesterday at his home in Watchung avenue.

GRACE CHURCH
East Seventh Street

SUNDAY, MARCH 9

11 A. M. PREACHER—
Rt. Rev. Lemuel H. Wells, D. D.
Bishop of Spokane

4:30 P. M. PREACHER
Rev. E. V. Stevenson

SUBJECT—
"The Social Factor of Christianity"

A Cordial Invitation is Extended to the Public

SCHEELEIN'S VARIETY MARKET
31 SOMERSET ST TEL. 1974

DR. KREBS' TALK.

Dr. H. C. Krebs in speaking of ventilation at the Lincoln School yesterday afternoon said that first of all, ventilation meant fresh air, but it meant more than that alone. It meant the proper use of every means to sustain good health and protecting children from all foul odors and supplying fine water for drinking. The lecture was delivered in connect with the Bryant-Lincoln Parent-Teacher Association meeting yesterday afternoon, and was largely attended.

ELECTION NOTICE POSTED.

Notices have been posted in North Plainfield for a special school election to be held in the Somerset street school, Tuesday evening, March 18.

THE STATE TRUST COMPANY,
Real Estate Department.

If you wish to buy, rent or exchange real estate of any description, we can serve you satisfactorily. 2 19 3mos eod

FOLKES & COX
LADIES AND GENTS TAILORS
SUITS MADE TO ORDER.
Remodeling, dry cleaning, dyeing and pressing. Special attention to monthly contracts for cleaning and pressing. Four suits and one overcoat cleaned and pressed at $1.50 per month.
328 Liberty St., corner Fourth.
'Phone 710-J. 3 7 tf

Headquarters for
GIBSON'S
RYE
E. C. WESCOTT,
115 East Front Street.

LOHRMAN'S
Chocolate Shop
High Grade Chocolates, Candies, Ice Cream and Sodas. Mottoes, Favors and Ice Cream Forms for all occasions. Orders taken for Frozen Puddings, Glaces, Mousses, etc.

—Unproductive realty is realty that is not advertised in Press Wants.

CITY NATIONAL BANK
PLAINFIELD, N.J.
ORGANIZED 1875

The Growth and Development of Business

depends upon sound, progressive principles.
Business men realize that good banking connections are very important.
The City National Bank invites Checking Accounts, assuring Safety and Careful Attention to every detail.

3% Interest on Daily Balances of $500 or more, subject to check

Capital $150,000.00 Surplus and Profits $290,000.00
(all earned)

Building Business by Telephone

THE power of the telephone as a business builder has been demonstrated time and again by the many ways it can be used to save time and conserve energy.

The business man who keeps in touch with his affairs by telephone, no matter how far he may be from headquarters, is taking a long step towards efficiency in his business.

Why not let the telephone build business for you?

NEW YORK TELEPHONE CO.

A. B. WILSON, Local Agent,
109 East Fourth Street, Plainfield, N. J.

Look at the Difference

6 GALLONS DEVOE — 6 GALLONS OTHER PAINT

One-third of the paint-money goes for the paint, two-thirds for the painter. It all goes by the gallon; look out for the gallons. The least-gallons paint is Devoe.

Fewer Gallons or No Pay

Paint half of your house with any other paint; paint half with Devoe. The other-paint half will take the most gallons; if not, we will make no charge for Devoe.

Wears Longer or No Pay

Here's another offer.

Paint half of your house with lead-and-oil: the other half with Devoe lead-and-zinc.

In three years the lead-and-oil half will need repainting, while the Devoe half will be about like new.

If not, we will give you the paint for the whole house.

A. M. GRIFFEN CO.,
119-121 E. Front Street Plainfield, N. J.
Two 'Phones—6-214.

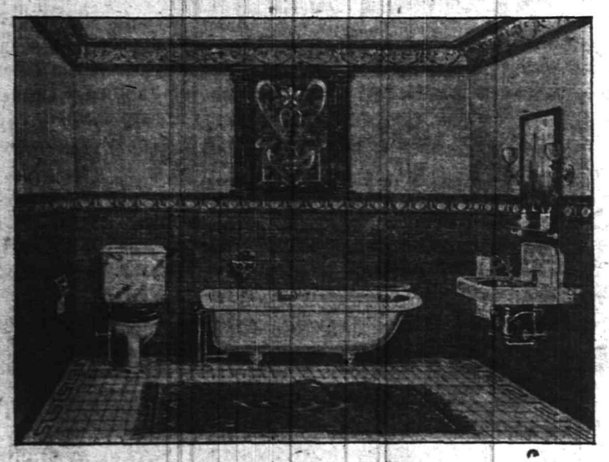

Do you expect to put in a bath-room? If so, you write us or tell your plumber to do so. We furnish fixtures complete for plumbing installation at attractive prices.

F. A. Kirch & Co. 205 Park Ave.

REPRESENTING THE AMERICAN IRON AND PRODUCTS COMPANY.
95 WILLIAM STREET, NEW YORK.

If you are not already one of our customers and

WE COULD PERSUADE YOU

to be one, no one could stop you from giving us all your business.

Automobile fire at 1½ per cent. and 2 per cent.

REAL ESTATE LOANS RENTS — GEO. M. CLARKE CO. — Babcock Bldg., Telephone 205 Plainfield

INSURANCE OF ALL KINDS.

PHOTOS MATZEN

LARGE PICTURE FREE!

With one dozen of our 1a Cabinet Photographs we will give free one large (16x20 in.) Platinograph for framing.

CHRISTIAN F. MATZEN
The Photographer.
131 E. Front St. Tel. 867-W

LOW BIRTH RATE ALARMS FRANCE

Danger of Depopulation Is Disclosed.

NEED 450,000 MORE YEARLY

Bertillon Analyzes Problem of Shortage, Its Causes and Remedies—Race Has Fallen From 16 Per Cent to 10 Per Cent of Civilized Peoples of Earth—Urges New Laws.

In an interesting and lucid lecture before the Society of Friends of the University of Paris, of which M. Raymond Poincare is president, Dr. Jacques Bertillon has analyzed at length the problem of the depopulation of France, its causes and remedies.

In 1815, said the doctor, the French amounted to 16 per cent of the civilized people of the world. They now represent only 10 per cent, and against 50,000,000 people who speak French there are today 120,000,000 who speak German and 150,000,000 who speak English. This condition is becoming more accentuated since in 1911 the number of deaths exceeded the number of births in France, while in other countries the excess of births over deaths kept at an average of about twelve per thousand. Some people see a remedy in efforts to decrease mortality, but the doctor declared this method to be of little or no value.

450,000 More Births Needed.

What was wanted, he said, was an extra 450,000 births every year. The present deficit involved economic consequences of the most dangerous character. Malthus was quite wrong when he attempted to show that at life's banquet there was room only for a limited number of guests. The guests, explained Dr. Bertillon, were also cooks, contributing their share to the banquet. That is why people with a high birth rate show a much more rapid economic advance than does France.

The consequences of depopulation are even graver in the realm of intelligence and culture. Technical and scientific works whose readers are limited in number, but which nevertheless mark the essential condition of progress, are necessarily published in languages spoken by the greater number.

There are many factors responsible for the voluntary and dangerous imitation of families in France. The growth of individualism among others plays a considerable part. The civil code, which prohibits the free testamentary disposition of property, also favors small families. This is clearly demonstrated by a little village in the outskirts of Dunkirk. According to the terms of a foundation dating from the seventeenth century, every family living within the village boundaries is entitled to twenty-four areas (about three-fifths of an acre) of land. The result is that births exceed deaths by 44 per cent.

Laws Help Birth Rate.

Instances of the birth rate being heightened by judicious legislation are numerous, notably in Bavaria and Roumania, where by the suppression of some of the vexatious formalities attending marriage thousands of births were gained every year.

The doctor would like to see the public taught to honor and favor large families instead of subjecting them to mockery, as is so often the case nowadays. He recalled that M. Poubelle, when prefect of the Seine, would not employ any officeholder unless he had at least three children. He also thought that every mother who had four children living should be entitled to a grant of $100. This would, no doubt, involve a large sum of money, but it must not be considered as money expended on experiment.

TO BUILD NEW MARBLE CITY.

Jack London Has Project For Aesthetic Community In Arizona.

A great marble city, intended as the seat of a postgraduate school of sculpture and the home of the aesthetic and beautiful, is projected by Jack London and several residents of Los Angeles. It is to be built on a plateau not far east of Dragon, Ariz.

Plans for the city have been drawn by Henry Busse, a Los Angeles architect. The Arizona site was selected because of its rich deposits of marble. Within a few miles of the place are billions of cubic feet of exposed marble of many shades and varieties.

FORGER GOUGES EYES OUT.

Manufacturer Blinds Self With Knife as Self Punishment

Arrested for a series of small forgeries, A. J. Heinn, founder of a manufacturing company of Milwaukee, Wis., gouged out both of his eyes with a small knife in Los Angeles recently.

"I do not believe in suicide," said he, "but I shall never see daylight again or forge another check, and I am more at peace than I have been for some time."

Mothers' Pension Bill Passes.

The mothers' pension bill, providing for a minimum pension of $10 a month to mothers having one child dependent on them for support and $7 a month for each additional child, was passed by the Utah senate recently.

—The domestic workers—cooks, maids, waitresses and other helpers of the household—keep close track of Press Wants.

REGULAR TO 98c HAIR ORNAMENTS

Consisting of hair pins, barretes and back combs; beautiful designs of gold inlaid in filagree; set with brilliant rhinestones; very effective for all occasions; special Bargain Carnival price 47c

Store Closes Saturday at 9 P. M. Others Days 5:30.

L. S. Plaut & Co.

BEE HIVE New Jersey's Shopping Centre NEWARK

Mail and Phone Orders Receive Prompt and Careful Attention.

REGULAR 25c MESH VEILING

Choice variety of new and fashionable patterns, including neat shadow effects, black, white and magpie, also black hairlines and hexagon meshes in various sizes; a bargain of exceptional note; special, per yard 18c

Bargain Carnival Ends Saturday 9 P. M.

Up to that hour you may share in hundreds of bargains particularly prepared for this extraordinary event, a fraction of which are noted in this advertisement. Any woman who has not as yet taken advantage of this sale, should by all means make good use of the many economical opportunities held forth tomorrow, for an aggregation of specials of such moment may not again appear in many months.

REGULAR $1.00 TO $2.00 C. B. CORSETS.

Just the corset you want to wear under your new gown; made of batiste; all have supporters; some have top finished with lace and some with galloon; various styles. This is just the chance for you to select a good corset for everyday wear, and the saving is most noteworthy; special at 79c

MEN'S AND WOMEN'S REG. $1.00 AND $1.25 "WEAR-WELL" UMBRELLAS.

Guaranteed One Year—Good grade American taffeta; paragon frames with steel rods. Handles for men—gold and silver caps on mission, congo PW and opera, silver trimmed; Cape Horn sweeps, natural boxwood, carved woods, penang PW, etc.

74c—Handles for Women; Gunmetal caps, long silver, long gold; Dresden post, silver caps or Dresden post, pearl opera, inlaid woods, gold and pearl, horn, pearl and silver, natural boxwood, weichsel and acid wood; plain and carved mission, partridge wood and many other styles.

SATURDAY ALL DAY ON SECOND FLOOR BARGAIN SQUARE.

REG. 12½c HEMMED HUCK TOWELS.

Extra large size, heavy weight, made from best yarns, close compact weave, good heavy mesh, thoroughly absorbent, dries splendidly, soft, free from all dressing; pleasant to use, will give excellent service, in all white with fast color red borders; size 22x44 inches; special for this sale at, each 10c

REGULAR 15c FANCY KRINKLE CREPE.

Krinkled fabrics of this character now in great demand can be laundered and requires no ironing, always remaining the same as when new; 27 in. wide; tan, light blue, pink, gray, helio and navy stripes on white grounds; soft lashing wash fabrics, clean new lot, full pieces and mill lengths, ideal materials for house dresses, waists, rompers, etc., bargain of particular importance at savings worth laying in good supply; yard 10c

GIRLS' $2.00, $2.50 AND $3.00 DRESSES.

All new 1913 dresses, selling regularly at $2.00, $2.50 and $3.00; 25 styles, embracing any model and material used in dresses; it is advisable to put in the summer's supply, for no such chance as this will occur again; Scotch gingham, pure linen, madras, percales, lawns, straight Russian middy, waist models of Norfolks; trimmed a hundred ways; sizes 6 to 14 years; 1,000 dresses at 1.45

GIRLS' MIDDY BLOUSES; WORTH $2.00.

The middy blouse has become almost indispensable to any girl or miss; and this Norfolk is an exceptionally favorable one, made of the best galatea, that washes so beautifully; Norfolk model, with patent leather belt, shield that buttons in and is embroidered with tennis racquet and ball; collars and cuffs of navy and red galatea; worth $2.00, at 1.00

WOMEN'S REGULAR 25c HOSE.

Fine gauge black cotton, with double soles and reinforced heel and toe, very elastic and durable; all sizes, 8½ to 10; here every woman secures the opportunity of laying in a good supply of hosiery at a very low price; special, 3 pairs 50c; pair 17c

CHILDREN'S REGULAR 19c HOSE.

1,200 pairs misses' and boys' black ribbed cotton, with double knees and extra double heel and toe; all sizes, 6 to 9; this is one of regular standard numbers, and at this Bargain Carnival price is a most exceptional value; special, pair 14c

75c TO 88c COAT COLLARS AND SETS.

Deep white Baby Irish chemisettes, square back and front yokes; round, deep back coat-collars, venice collar and cuff sets, shadow venise Dutch collars; a bargain every woman will do well to take advantage of, as the saving is really inviting 50c

REGULAR $2.98 REAL SEAL BAGS.

Brand new, 7-inch French gray finish, metal frame on real seal bag; 6½-inch, deep broken bottom; leather lined with real seal purse; strap handle; here indeed is a most attractive offering 1.79

L. S. Plaut & Co., 711 to 721 Broad St., Newak, N. J.

EXTRA SPECIAL 6 Rolls Toilet Paper 25c

Scheuer's Bargains

COMB HONEY Dark or Light, Box 21c

FOR THURSDAY, FRIDAY and SATURDAY

Scheuer's Best XXXX Minnesota Patent Flour, 24½ lb bag 72c, per Barrel $5.69

25 lb. bag Granulated Sugar $1.23, limit 25 lbs, only with grocery orders

Evaporated Milk Peerless or Gold Cross Brand, 3 cans 25c	Large Bottle of Stuffed Olives 25c kind, a bottle 21c	Swift's Bouillon Cubes, 12 Cubes in box, special box 21c	Grand Ma's Borax Soap Powder 4-lb box 12c	Havemyer and Elder's Crystal Domino Sugar 5-lb box 41c	Boneless Sardines packed in oil 25c kind 19c
Maxwell's Potato Chips 10c size, pkg. 8c	Breadsley's Shredded Cod Fish 10c size, pkg. 8c	Burham's Clam Chowder 3-lb can 17c	Old Dutch Cleanser Chases Dirt 10c size 3 cans 25c	Seeded Raisins 1-lb package 10c; 3 packages 25c	Richardson & Robbin's Chicken Broth pint cans 10c
Fresh Ground Horse Radish 10c size 8c	Bromangalon Jelly Powder 10c size, pkg. 8c	Pink Salmon 1-lb tall can 9c 3 cans 25c	Campbell's Soups Assorted Kinds 3 cans 25c	Borden's Malted Milk, 45c size a bottle 37c	Rolled Oats Fresh and Sweet 6 lbs for 21c
National Biscuit Co. Uneeda Biscuit a package 4c	Choice California Prunes 3 pounds 25c	Fancy California Table Raisins 1-lb package 10c	Imported Mango Chutney Worth 25c, 2 bottles 25c	Imported French Bar-le-Duc 25c size 21c	McCann's Irish Oatmeal 5-lb can 55c
Scott's Porage Oats Imported from Scotland, 25c size 21c	Fancy California Peaches Heavy Syrup, can 15c	Standard Pack Pears large can 10c	Onion Salad the New Relish a bottle 9c	Yankee Doodle Sweet Relish a bottle 9c	New Sauerkraut a pound 3c
Empress Brand Asparagus 18c can, dozen $2.00	Fancy Extra Sifted Peas 15c can, dozen $1.65	Imported Peas La Soil Brand 13c can 2 cans 25c	Warwick Limas Extra Small, 16c; dozen $1.80	Royal Blue Corn 10c can, dozen $1.10	String Beans Green or Wax 12c can, dozen $1.30

SEASONABLE GOODS.

Maple Syrup, a bottle	15c and 25c
½-gallon can, 45c; gallon can	85c
Pure Strained Honey, 1-lb glass	22c
New Orleans Molasses, gallon	60c
Pure Drip Syrup, gallon	50c
Porto Rico Molasses, gallon	35c
Maple Sugar, 1-lb cake	14c & 18c
Heinz Pure Cider Vinegar, gallon	30c

SOAP SPECIALS.

Swift's Pride Soap, 10 cakes	32c
Swift's Borax Soap, 10 cakes	37c
Babbitt's Best Soap, 10 cakes	39c
Fels Naphtha Soap, 10 cakes	43c
Ivory Soap, large, 10 cakes	75c
Ivory Soap, small, 10 cakes	45c
Octagon Soap, 10 cakes	43c
Kirkman's Borax Soap, 10 cakes	45c
Kirkman's White Soap, 10 cakes	42c

CAKES AND CRACKERS.

Ginger Snaps, Nic Nac or Lemon Crackers, 7c lb; 4 lbs for	25c
Fig Bars, lb	10c
Cocoanut Maccaroons, lb	18c
Sugar Wafers, lb	18c
Chocolate Covered Crackers, lb	18c
Grand Ma's Cookies, lb	10c
Twins Spice Wafers, lb	12c
Dark Fruit Cake, lb	15c

10 S. & H. STAMPS WITH

1 Box Ball Blue	10c
1 Box Royal Talcum Powder	10c
1 Box Royal Tooth Paste	10c
1 Package Macaroni	10c
1 Bottle Lemon or Vanilla	15c
1 Can Black Jack Stove Polish	10c
1 Can Liquid Enameline	10c
1 Package Parlor Matches	12c
Large Bottle Ammonia	10c
7-lb bag Salt	10c
1 Bottle Shoe Polish	10c
1 box Allen's Tooth Paste	10c

EXTRA STAMPS WITH THESE

100 Stamps with 1-lb Tea	60c
100 Stamps with 1-lb Scheuer's Baking Powder	45c
70 Stamps with 1-lb Tea	50c
30 Stamps with 1-lb Tea	35c
20 Stamps with 1 lb Java and Mocha	35c
20 Stamps with 3-lb box Starch	20c
20 Stamps with 3 large pkgs. Toilet Paper	25c

Full Cream Cheese, a lb	22c
Imported Swiss Cheese, a lb	38c
Imported Roquefort Cheese, a lb	45c
Best Munster Cheese, a lb	24c
Best Limburger Cheese, a lb	24c
Philadelphia Cream Cheese, each	9c
Shefford Snappy Cheese, each	9c
Best Imported Cambert Cheese, box	30c
Pim Olive Cheese, in jars, each	13c
Neufchatel Cream Cheese, each	4c

MEN'S HATS
1.50, 1.75, $2

In all the latest spring styles and colors, with bows in back or on the side, as desired. We make our own Soft Hats. That's why we can quote lower prices and better quality. A visit to our store or a peep in our window will convince you. If you don't buy your hats at Hinchcliff's we both lose.

Nothing cheap but the price. Panama Hats cleaned and bleached.

SOFT HAT MANUFACTURER,

Milton H. Hinchcliff
PRACTICAL HATTER,
132 North Avenue
10 12 tf w-f

PUBLIC NOTICE.

Pursuant to a resolution of Inhabitants of the City of Plainfield by the Common Council adopted by a majority of the members thereof on the third day of February, nineteen hundred and thirteen, public notice is hereby given of the intention of the Inhabitants of the City of Plainfield by their Common Council to unite with the Borough of North Plainfield and the Borough of Dunellen to jointly provide, maintain and operate a system of conveying and conducting the sewage from said municipalities from a point in the City of Plainfield about nine hundred and fifty (950) feet southerly from the intersection of Green Brook and Rock Avenue front a point in the Borough of North Plainfield at or near the intersection of Rock Avenue and Green Brook Road and from a point in the Borough of Dunellen at or near the intersection of Bound Brook Road and Warrenville Road to a point on the Darling Farm at or near the intersection of Green Brook and Bound Brook in the Township of Piscataway, and to jointly construct, maintain and operate upon the said Darling Farm a plant, works or station with the appliances and appurtenances necessary for the treatment, rendering and disposal of the said sewage. The character and extent of the said joint system of sewerage, the percentage of capacity thereof to which the Inhabitants of the City of Plainfield shall be entitled, and the percentage of the total cost, damages and expenses of said improvements or works to be paid by the said Inhabitants of the City of Plainfield, together with the other terms and conditions upon which the Inhabitants of the City of Plainfield by their Common Council propose to join in such public improvement, may be found in the ordinance entitled "An Ordinance authorizing the Inhabitants of the City of Plainfield to unite with the 'Borough of North Plainfield' and the 'Borough of Dunellen' to jointly provide, construct, maintain and operate a system of conveying and conducting the sewage from said municipalities from certain points within said municipalities to a point near the intersection of Green Brook and Bound Brook in the Township of Piscataway, to jointly construct, maintain and operate such plants, works and stations as may be necessary for the treatment, rendering and disposal of said sewage; to fix and prescribe the percentage of the capacity of the said works or improvements to which each of said municipalities shall be entitled; to provide for the apportionment of the costs, expenses and other liabilities of the construction, maintenance and operation of the said works or improvements, and to authorize the making and execution of a contract providing therefor," introduced at the meeting of Common Council of the Inhabitants of the City of Plainfield at a regular meeting thereof held on the third day of February, nineteen hundred and thirteen, and in the plans and specifications therein mentioned, which said ordinance, plans and specifications are now on file in the office of the City Clerk of the Inhabitants of the City of Plainfield at No. 151 North Avenue, in said City. An estimation of the total cost and expense of said proposed improvement or works, and of the annual cost of maintenance, repairs, operation and supervision thereof, after the same has been completed, may be found in a statement of said costs and expenses prepared by George W. Fuller, Esq., bearing date August 1, 1912, which said statement is also on file in the said office of the City Clerk.

All persons who desire to object to the said proposed action of the Inhabitants of the City of Plainfield are requested to present their objections in writing at the said office of the City Clerk and file the same with him at or before the expiration of twenty days from the date of this notice, or to the Common Council of the Inhabitants of the City of Plainfield at its first meeting held after the expiration of said twenty days, which said meeting will be held on the tenth day of March, 1913.

Dated February 14th, 1913.
JAMES T. MacMURRAY, City Clerk.
2 14-21-28 3 7

WAREHOUSEMAN'S SALE.

Notice is hereby given that the following described goods stored on account of the parties named will be sold at public auction on Saturday, the 15th day of March, 1913, at 10 a. m., at the Warehouse of the undersigned, North and Fillmore Avenues, Plainfield, New Jersey, to satisfy storage and other charges.

Goods	Name of Party.
Household goods	G. E. Dean
Household goods	H. M. Munsell
Household goods	Harriet Marshall
Household goods	Rosena Pierce
Household goods	J. H. Simons
Household goods	J. S. Ruth
Household goods	James Elm
Household goods	Nellie Leahy
UNCLAIMED FREIGHT.	
1 box	Mrs. Fred Homer
1 case	C. J. Mc Nabb
1 bdl.	Plainfield Stove Co.
2 chairs	L. Kadish
1 can	M. H. Mortmor
1 drum	C. R. Nash
9 ps. furniture	
3 bbl.	C. Du Bois
1 bdl.	R. Anderson
1 box	
1 box	Mrs. A. H. Van Arsdale
1 box	M. Depoles
1 box	H. C. Goodman
½ bbl.	Plainfield Garage Co.
2 rolls wire	John P. Wolf
1 table	A. L. H. Streuli
1 stove	Mrs. L. Clark
1 gun	C. D. Powell
4 columns	Pendleton & Townsend
2 seat supports	
2 bdl.	E. L. Hand
1 case	S. P. Myers
2 leaders	E. Davy
1 box	Coruiff & Bro.
1 bdl.	Keasley & M.
1 case	I. Boafeda
1 bdl.	Plainfield Cab Co.
1 keg	E. H. Nielson
4 radiators	Reiff Bros.
1 ct. patterns	W. T. Bintliff
1 table	M. Cohen

MONO-FIREPROOF STORAGE WAREHOUSE CO. 2 28 3 7-14

Plainfield Nickel Plating Works

506 WEST SECOND STREET.
TEL. 292-M.,

We will send for your Brass Bed, refinish and make it look like new and return in three days; also Curtain Poles and Rings refinished, and all kinds of plating done at short notice.

Call and give us a trial.
9 27 tf f-m

Those work seekers who expect to find a job through one publication of a want ad are sometimes disappointed—though not always.

James McCreery & Co.

34th Street *23rd Street*

On Saturday, March 8th.

SUITS, COATS & DRESSES.

For Small Women and Misses.

An extensive stock in all the newest materials, suitable for immediate wear.

Smart Spring Suits, Empire coat finished with fancy silk collar, and new model skirt. **21.50**

Dresses of Charmeuse, trimmed with contrasting colors, suitable for afternoon wear. **18.50**

Dresses of Bedford Cord in new one-piece model, trimmed with deep lace collar and black velvet ribbon and buttons. Light or dark colors, appropriate for school wear. **18.50**

Showing of advance stock of Dresses for school wear, in plain or striped Ratine, Linen and Eponge. **5.50 to 15.00**

Spring Styles
FOR BOYS & YOUNG MEN.

Unusually attractive assortment of Boys' Suits, Top Coats and Reefers for Spring wear. Also a choice selection of Young Men's Suits in English, Norfolk and Patch Pocket Coat models of fancy Cheviot, Tweed and Blue Serge.

Special Values

Young Men's Suits,—English model with soft roll collar or conservative models. Made of plain Grey Cheviot, Velour, Plain Cheviot, Check Velour and Fancy Cheviot. Size 33 to 38 chest measure. usual price 18.75, **15.00**

Boys' Norfolk and Double Breasted Suits with two pairs of knickerbocker trousers. Size 8 to 17 years. usual price 8.50, **6.50**

Complete line of Hats and Furnishings for small children and boys.

"McCreery"
Silk Sale

Is now being held, and in addition the following special values will be offered

On Saturday, March 8th.

15,000 Yards Black Dress Satin.

35 inches wide.....value 1.25, **78c yd.**
40 inches wide.....value 1.50, **90c yd.**

5,000 Lengths consisting of Dress and Waist Patterns of Fancy Silks, Satins and Novelty Chiffons. value 85c to 2,00, **55c to 95c yd.**

34th Street *23rd Street*
New York

STORE CLOSES SATURDAY AT 10 P. M.

THE DAVID STRAUS CO.
683-687 BROAD ST. 21 W. PARK ST.

NEWARK, N. J.

Important Silk Sale

The new spring silks are here and they are truly gorgeous. Buy them while they are marked at these very special prices.

BLACK OTTOMAN—Yard wide black Ottoman Silk; heavy quality and deep cut cord, suitable for coats or suits; this grade sells regularly at $1.75 yard; silk sale, yard, at.....**$1.39**

SATIN CHARMEUSE, $1 Yard, Value $1.39—40 inches wide; all silk; will give as good wear as the highest priced goods of the same name; every wanted street or evening shade, also white and fast black; regular selling price $1.39 yard; this sale, yard....**$1.00**

36-INCH MESSALINE, 75c Yard, Value $1.—Yard wide Satin Messaline; beautiful finish and great variety of staple and evening shades; this quality is one of our best sellers at the regular price of $1 a yard; for this sale, yard.....**75c**

42-INCH BROCADE DE LUXE, $1.17 Yard, Real Value $1.59—All silk 42-inch Brocade de Luxe, one of this season's newest fabrics; handsome shades of pink, tan, brown, navy, Copenhagen, cream, light blue and fast black, with self-colored new brocade patterns; regular selling price $1.59 yard; silk sale, yard, at.....**$1.17**

THE DAVID STRAUS CO.. NEWARK

TRY A PRESS WANT AD.

German Valley.

A congregational prayer-meeting was held last night at the home of William F. Appleby, Jr., in Chester.

Lindlan L. Hilderbrant, of Chester, has given up his studies in the Roxbury High School, and taken employment in the Sturzeneggar factory.

Chester Grange, No. 189, Patrons of Husbandry, will give a public dance in Day's Hall, Chester, March 12.

Mrs. Elmer C. Searles, Sr., of Chester, is visiting in Creamridge.

Masons of Chester and vicinity will attend the 100th anniversary of Independence Lodge, No. 42, of Hackettstown, March 25.

Mrs. Mary Thomas, of German Valley, who has been ill, is recovering slowly.

Garret L. Seals will soon move his family from German Valley to Dover.

High Bridge-Califon.

David Beam will move his household effects this week from Califon to his new house at Hoffmans.

Having rented the George W. Slater farm, near Mt. Lebanon, William H. Lance will move from Lower Valley about March 15.

Miss Edna Kilmer, of Reading, Pa., has been added to the corps of teachers of the High Bridge High School. She will assume her duties next Monday.

Henry Bolmer, of East High Bridge, is recovering from injuries sustained while at work at the Taylor-Wharton steel plant.

James Campbell, of High Bridge, has taken a position at New Castle, Del.

The High Bridge Garden Club will hold a meeting this afternoon in the Little Red House. Refreshments will be served by Mrs. Van Sickle and Mrs. Moore.

"Cost Accounting as Related to Manufacture" was the subject of an address delivered by Mayor William Williams, of High Bridge, before the York (Pa.) Manufacturers Association recently.

Miss Grace Howell, of Fairmount, underwent a surgical operation at the Memorial Hospital at Morristown yesterday.

After visiting her parents, Mr. and Mrs. George W. Burrell, at High Bridge, Mrs. Charles H. Thompson has returned to Dover.

Flemington.

The report of the public schools of Flemington for the past month shows satisfactory increases in all the grades. The percentage of attendance was above the average and there were ninety-five honor pupils in the High School and 187 in the grades. The number of pupils on roll in the High School was 168 and in the grades 370. The percentage of attendance in the High School was .955 and in the grades .942. The average daily attendance in the High School was 159 and in the grades 345.

The Woman's Mission Study Class of the Presbyterian church held its meeting at the parsonage Tuesday afternoon. Mrs. William McEwen acted as leader.

The woman's department of the First Baptist church will serve an oyster supper in the lecture room of the church Wednesday night.

The Home and School League held a meeting in the Hunterdon County Historical Society's room last night. William B. Yereance, of New York, made an address on "The School as a Social Centre.

A team of horses belonging to Walter C. Sole, a Flemington milkman, became frightened at an unknown object in Main street yesterday. After running some distance they dashed into a tree, wrecking the vehicle. No one was injured.

The Woman's Missionary Society of the First Baptist church held its March meeting at the home of Mrs. Harry Green yesterday afternoon.

The Quakertown Epworth League will hold its March meeting at the home of Miss Florence McPherson this afternoon.

The Philathea class of the First Baptist church gave a tea at the home of Miss Jane Killgore yesterday afternoon.

Johnson B. Pierce and Elbert C. Lane have been elected elders of the Readville Presbyterian church.

Mrs. William V. Bloom, of Little York, is visiting her son, Surrogate George H. Bloom.

The Ladies' Aid Society of the Little York Methodist church met at the home of Mrs. George Worman yesterday afternoon.

The Sergeantsville Ladies' Aid Society held its March meeting at the home of Mrs. I. P. Shepherd yesterday afternoon.

The friction of an iron guard pressing against a tire ignited a load of straw belonging to the W. H. Cawley Company near Barley Sheaf Tuesday afternoon. Frederick J. Cronce, the driver, noticed the friction and when he alighted he discovered a large hole had been burned into the straw. In a few minutes the straw was wrapped in flames. He succeeded in freeing the horses and overturned the straw in time to save the vehicle from destruction.

BAMBERGER'S
"THE ALWAYS BUSY STORE"
MARKET, HALSEY & WASHINGTON STS.

Spring Clothes for Misses' and Girls
(THIRD FLOOR, MARKET STREET).

Come and see the girls' and misses' new spring clothes we have just unpacked. Gracefully styled suits, inviting frocks and jaunty, light weight coats with "that careless swagger," greet you at every turn. All the new materials and the new style touches are well represented. This display is not only interesting as a style show, but as an economic function as well. We have not the slightest hesitancy in declaring that the best values in outer apparel for girls and their older sisters ever announced in Newark are NOW AT BAMBERGER'S. Truly, the girls' and misses' store is destined to become more popular than ever. Come and see the new clothes.

MISSES' SPRING SUITS, $20.00.
New spring suits made in popular Balkan blouse model of excellent quality serge. Bulgarian collars and cuffs, reveres faced to correspond. Skirts plain tailored or prettily draped. Lined throughout with peau de cygne. They are priced at....$20

GIRLS' DRESSES, $1.00 TO $5.00.
Many charming models, including blouse, middy, two-piece, belted effects and one-piece styles. Made of fine linen, repp, Bedford cord and neat ginghams, in many neat designs; all smartly trimmed and made in the best manner. Prices range from .....$1.00 to $5.00

GIRLS' SPRING COATS, $5.00.
Three-quarter and full length coats in the newest and prettiest styles of the season. Plain tailored, semi-fitted or fancy belted backs; detachable sailor collars, notch collars and reveres. Fine materials in checks, navy, tan, red and Copenhagen. Sizes 6 to 14 years.....$5.00

MISSES' AND JUNIORS' SERGE DRESSES.
Shepherd checks, plain and striped materials. Styles include the new Bulgarian model, with deep crushed girdle of silk, also the clever bolero model over fancy lace bodice, and other tailored effects $6.98 to $20.00.

MISSES' SPRING DRESSES, $12.98.
Crepe de Chine dresses in taupe, brown, navy, Copenhagen and black; an extremely pretty model. The waist, slightly bloused, has a vestee effect, trimmed with buttons. Collar and cuffs of shadow lace. The skirt is prettily draped. Finished at waist with crushed girdle and buckle.....$12.98

MISSES' SERGE DRESSES, $5.00.
Several clever models in this collection of five-dollar dresses. Excellent quality serge in brown, navy, Copenhagen, gray and black; plain tailored or neatly trimmed. Collars, cuffs and belts of messaline, plain or Scotch plaid silk; button trimmed and pipings of silk.....$5.00

SMART SUITS FOR MISSES.
New suits, in all the latest fabrics, including Bedford cords, eponge, poplin and French and mannish serges. The models are Russian blouses, empire effects, seam and plain tailored. With touches of new trimmings effectively applied. Prices range from .....$10.98 to $79.50

MISSES' DRESSES, $15.00 TO $40.00.
Beautiful dresses of plain or figured crepe de chine and charmeuse, in the most fashionable colors. High necks; long or short sleeves. Russian blouses, vestee effects and draped waists daintily trimmed with lace. Plain or draped skirts. Prices from .....$15.00 to $40.00

MISSES' & JUNIORS' SPRING COATS.
Our lines of misses' and juniors coats embrace all of the very newest spring models. Made of fashionable materials, such as fancy novelty whipcords, eponges, checks, serges and coverts; all sizes from 13 to 18 years, at prices ranging from $6.98 to $25.00

L. BAMBERGER & CO. NEWARK, N. J.

GOERKE-KIRCH CO.

Broad and West Jersey Sts., Elizabeth, N. J.

HANDSOME CREPE DE CHINE DRESSES
15.00 for a Splendid 20.00 Value

The only way to appreciate the style, beauty and real value of these dresses is to come her and see them. You will be surprised to find such fashionable garments offered at such a low figure. They are shown in a very pretty assortment of colors, trimmed with shadow lace collars and cuffs, white satin vest ornamented with ambre buttons; shirred back and girdle effect; panier drapery in front; real $20 dresses at.....$15.00

White Voile Dresses at Half Price

We are certain that you will like these dresses. In fact, the styles and materials appealed so strongly to us that we bought a large quantity to be able to offer them at half price. Raised embroidery insert of fillet lace; corded ribbon belt; tucked vest and finished with colored velvet buttons; bottom of skirt made with four-inch hem; 3-4 sleeve; value $10.00; special at.....$5.00

Sale of Women's and Misses' Men's Wear Serge Suits 12.50
ACTUAL VALUE $16.50.

Ultra-fashionable suits that the best dressed woman would feel proud to wear. All new spring models, coat cut in the new 3-button cutaway effects lined with guaranteed Peau de Cygne, satin faced reveres and cuffs, skirt with the high girdle effect; a positive $16.50 suit at $12.50

EDUCATIONAL.

HERR'S SCHOOL
Full and Special Courses, General Business Training. Day and Evening
Call, 'Phone (344), or write now
PLAINFIELD BUSINESS COLLEGE
Woodhull-Martin Bldg.
mwf

WOMAN'S EXCHANGE
207 Park Avenue.
Specialties. Swedish crullers.
Flower ornaments of every kind.
Orders received.

Hoagland's Express
Vans and careful and competent men for
FURNITURE MOVING
OFFICE 116 WEST SECOND ST.
Telephone 883-W.

Classified advertising will sell that piano for its cash value.

The WARE That Wears

It doesn't pay to buy cheap ware that soon peels, cracks, leaks, tarnishes, rusts or wears out. Even at a lower cost such ware is the most expensive because it is dangerous to health and unreliable in service—doesn't last.

"Pure Spun Aluminum Ware"

is guaranteed. There is practically no wear out to it and scientific investigation proves it the most sanitary cooking ware made. Particles can't chip off and cause chronic troubles nor spoil the food. Germs do not breed on its smooth surface and odors can not be absorbed by it.

You'll have better food and save trouble, time and fuel by using only Pure Spun Aluminum Ware.

FOR SALE BY

Gayle Hardware Co.

'Phone 398 Front Street and Park Avenue
General Hardware and Housefurnishings

COAL DEALERS.

GEO. O. STEVENS COAL 747 WEST FRONT ST.

TenEyck & Harris
Dealers in
LEHIGH VALLEY COAL.
Office Rowley's Drug Store, 216 W Front St. Tel. 2031-J-2.

TenEyck & Kelley
COAL
141 South Ave. Tel. 1155

R. L. CLINE
(Successor to C. H. Rugg & Co.)
BEST LEHIGH VALLEY COAL.
Yard and office 432 W. 3d St. Tel. 93

N MEYERS & SONS
COAL
COKE AND WOOD
Office tel. 1152-w. 121 Watchung Av
Yard tel. 1911-w
4th and Washington Sts.

Richard Parrott, Jr.
BEST GRADES LEHIGH
COAL
836 South Second St...Phone 1569.

PAINTERS AND DECORATORS.

AGENTS FOR
LIKE TILE
The Sanitary Wall Covering
WOOD KRUSTA
AOROCHROME WASHABLE WALL DECORATION.
Interior Decoration a Specialty.
Woolston & Buckle
Painters and Decorators,
145 NORTH AVENUE.

Good Weather For Painting
Is not over yet. There are plenty of fine days, all through the winter when painting can be done as well as in mid-summer; and it will last better, if the painter knows his trade. Twenty years has taught me how, and I employ only the best mechanics, who know how to paint in winter as well as in summer.
JAMES C. HANSEN
PAINTER AND DECORATOR
Dealer in Wall Paper, Paints, Oils, Varnishes, Glass, etc.
141 E. FRONT ST. TEL. 346

L. Moraller & Son
WATCHMAKERS and JEWELERS.
WATCHES,
CLOCKS and
JEWELRY
Fine Watch and Clock Repairing a Specialty.
219 Park Ave. Plainfield, N. J.

PLAINFIELD WINDOW CLEANING CO.
M. MERSTRICH, Prop.
Stores, Offices, Private Residences, New Buildings Cleansed, Scrubbed and Oiled.
Office, 121 Liberty St. Tel. 1945-W.

FLOORS
HARDWOOD AND PARQUET.
Old Floors Refinished.
S. E. WARD & CO.
114 Webster Place, Plainfield, N. J.
Telephone 1300-R.

Kindling and Grate Wood.
Prompt deliveries. Orders received at
80 SOMERSET STREET.
JOHN MOBUS.
P. O. Box 320. Telephone 58-F-42

HODGE'S PHARMACY
Y. M. C. A. BUILDING.
BELLE MEAD SWEETS.
Telephone 62.

RIVANTINOS & JELLING
Successors to Alex. Lusardi.
Foreign and Domestic Fruits, Choice Confectionery, Nuts, Cigars, etc.
311 W. FRONT ST. Tel. 936-W

J. C. POPE & CO.
INSURANCE
AGENTS
110 East Front St., Plainfield, N. J.

A. H. ENANDER
Sanitary Plumbing, Gas Fitting.
Steam and Hot Water Heating.
Contractor for Sewer Connections.
195 WATCHUNG AVE.

IN WOMAN'S REALM

FASHION HINT

By JUDIC CHOLLET

Tunic suggestions are very modish this season. This skirt gives the tunic idea by trimming portions arranged over the sides. The main portion of the skirt is cut in six pieces. The panels at the front and at the back are extended to form the lower portion, and the side panels are joined to them.

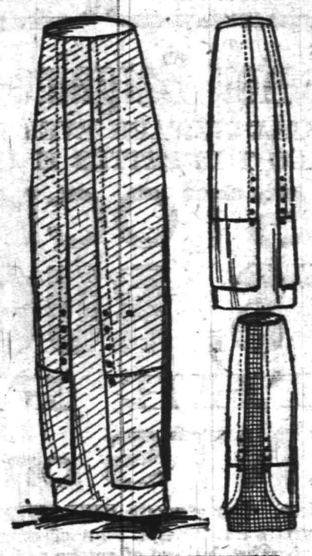

SKIRT WITH TUNIC SUGGESTION.

The model is an excellent one for the coat suit, for the gown and for the odd skirt to be worn with separate waists and is well adapted to wash materials as well as to woolen stuffs.

For the medium size this skirt requires seven yards of material twenty-seven inches wide when made of one material. The width of the skirt at the lower edge is two yards.

This May Manton pattern is cut in sizes from 22 to 30 inches waist measure. Send 10 cents to this office, giving number, 7757, and it will be promptly forwarded to you by mail. If in haste send an additional two cent stamp for letter postage. When ordering use coupon.

No..... Size.....

Name .....

Address .....

.....

MAHARAJA HAT.

This Style Gives a Sprightly Look to Face.

OF SATIN STRAW IN BLUE TONES.

This new turban type gives a sprightly look to the face, and its uprising feather lends inches to the figure.

The hat pictured is of satin straw braid in graduated shades of blue, with trimmings of blue and white fancy ribbon and a white wing ornament banded with black.

DON'T BE A FAULTFINDER.

An Easy Habit to Acquire, but Difficult to Break.

It is very easy to get into the habit of finding fault. Nothing can be as easily acquired as the complaining spirit, and nothing is so difficult to rid oneself of as this same spirit after it has once gained control over us. Nothing seems right to some people, and if it happens to be a father who is afflicted with such a disposition his home-coming at night is dreaded rather than welcomed.

Popular people are not chronic complainers.

Go through the list of your friends for proof of this.

The basis of popularity is a cheerful heart and a sympathetic soul, and a carping critic never has either.

What if the chairs do need dusting now and then? There are far more important things in the world than an undusted chair, and to shout about it doesn't accomplish the dusting.

It only accomplishes ill feeling, and ill feeling leads to harassed nerves, and harassed nerves lead to the grave just as surely as does cancer or tuberculosis or yellow fever.

It is selfish to make those around us miserable by our petty faultfinding, and soon our very presence becomes a menace.

Constructive criticism helps; destructive criticism injures.

The Spring Motor Girl.

Buff sponge, or sponge cloth, is the material used for this motor costume. It is in Norfolk style and trimmed with metal buttons and a patent leather belt. The little motor bonnet is of deep cream hemp veiled with buff colored chiffon and adorned with a fancy feather in buff and white colorings.

AUTOMOBILE COSTUME IN BUFF TONES.

THE KITCHEN CUPBOARD

HOT BISCUIT.

MANY persons who are otherwise successful cooks do not make good biscuit. Their biscuit may taste of the soda, be heavy or hard and indigestible. All these are faults that may be overcome with a little care. Biscuits which are too heavy are not necessarily without enough baking powder. Their heaviness may be due to the heat of the oven, hardening the crust before the gas formed by the chemical change in the baking powder has had time to expand the dough.

Tempting Hot Breads.

Baking Powder Biscuit. — Take a quart of flour, two teaspoonfuls of baking powder and a teaspoonful of salt. Sift these together three times. Rub in quickly and thoroughly one tablespoonful each of lard and butter combined. Add one cupful and a half of milk. Mix and turn out on the molding board, roll into a sheet a half inch thick, cut out with a small, round cutter and lay in a greased baking pan so they will not touch. Bake in a hot oven for about twenty minutes.

Whole Wheat Biscuit.—Take a quart of whole wheat flour and sift with it a teaspoonful of salt and two teaspoonfuls of baking powder. Work into this prepared flour a heaping tablespoonful of shortening, and when this is well combined add enough sweet milk to make a soft dough. Mix quickly and lightly, touching as little as possible. Roll out, cut into rounds and bake to a golden brown.

Useful Recipes.

Beaten Biscuit.—Take a pint of flour, two and a half tablespoonfuls of lard, a level teaspoonful of salt and enough water to make a stiff dough. First mix the flour, lard and salt together. Then add water carefully, for the dough must not be too thin, and to use more flour mars the proportions. Beat the dough until it is thoroughly smooth and pops as you roll it. The biscuit should be about a third of an inch thick. Bake about twenty minutes in a moderate oven.

When the housewife wishes to make biscuit in a hurry this method is recommended:

Emergency Biscuit.—Select the ingredients in the proportion of any good recipe for biscuit. Then add milk or water enough to make the dough soft enough to drop from the end of the spoon. Drop on a buttered pan in spoonfuls an inch or so apart. Brush over with milk and bake for eight minutes in a hot oven.

Anna Thompson.

—Advertise in the Daily Press.

A few lines of To Let advertising will stop all anxiety about it!

Situation Wanted advertising will open a new prospect for you!

Store Closes Saturday at 9 P. M.

HAHNE & CO.

IMPORTERS NEWARK'S STORE BEAUTIFUL RETAILERS
Broad, New and Halsey Streets.
WE GIVE AND REDEEM SURETY COUPONS

"DOUBLE LIFE" CLOTHES
A BIG BARGAIN
IN OUR 7-DAY
WONDER SALE
MEN'S SUITS AND TOPCOATS
AT $12.50

First Sale Feature—All the Suits and Top Coats from our regular high-grade Spring stocks, suited to men in all walks in life.

Second Sale Feature—The cloths used in this clothing are strictly all-wool, are of the most dependable character in conservative and smart patterns, rivaling the best showing of custom tailor shops.

Third Sale Feature—We quote no values—no comparative prices—simply offering you what we know to be.

POSITIVELY UNEQUALED VALUES IN GOOD CLOTHES

Men who attended our big sale along the same lines lase—they'll be first and most eager to profit by the great reductions we make. They will travel any distance to get suits ofr Spring and Summer at this sale, and they'll urge their friends to come.

first here on Saturday, the first of the seven days of the salts for Spring and Summer at this sale, and they'll urge

Double Life Suits with Extra Pair Trousers $12.50

BLUE SERGE SUIT WITH EXTRA PAIR OF TROUSERS $12.50.

This is one of the star features of this **7-Day Wonder Sale**—suits cut in the most attractive 1913 spring models, made of **strictly all-wool blue serge**—acid-tested fabrics that are unfadable, and **other all-wool materials** in the newest patterns and colorings; finely tailored, with dependable findings and trimmings; suits that have all the earmarks of those sold at $15 and $20; yet we are going to give with each suit **an extra pair of trousers**, doubling the life of the suit, for only **$12.50.**

A BIG LOT OF ABOUT 400 MEN'S SUITS OF VARIOUS FABRICS $12.50.

These suits are splendid in every way—just the sort that will win your favor the moment you lay eyes on them—made of **strictly all-wool fabrics** in the smart new spring patterns; made and trimmed so well that we have no hesitancy in guaranteeing satisfaction to you; suits that you would be glad to buy at any time at this price—$12.50, yet during this 7-Day Wonder Sale we offer them **Some With Extra Trousers, at $12.50.**

SUITS AT $7.50.

AT $7.50 we are going to sell **Men's Strictly All Wool Sack Suits** in the most up-to-date styles of materials; in conservative patterns; well tailored and trimmed; suits that will satisfy men who are accustomed to paying $12 for spring clothes; exceptional values, we assure you. **Match Them if You Can.**

TUXEDO SUITS, SILK LINED, SILK FACED, $12.50.

Another extraordinary feature of this most unusual clothing sale will be this offering of our regular beautifully tailored line **All Wool Tuxedo Suits, lined throughout with silk, and silk-faced**—suits that would satisfy the most particular man, at the unmatched price of **$12.50.**

We ought to sell thousands of these suits at this price. **Match This if You Can.**

SUITS AT $16.00.

AT $16 we will sell **Men's Suits** of as fine materials as usually go into suits retailing at $25 and more; suits full of character, indicating skilled workmanship and the best designing; cut in the most fashionable models; so perfect in fit that scarcely a stitch need be taken to adapt them to you as accurately as the best custom tailor could fit them; suits you will count a real find at the price we name in this **7-Day Wonder Sale—$16.**

Governor Refrigerators

No 1 Governor Refrigerator, fitted with all improvements for 1913; rounded corners; removable wastepipe; heavy zinc lined; re-tinned wire shelves; entire inside removable for cleaning; outside casing made of selected hard wood in golden oak finish; self-closing provision chamber doors; dry air circulation—a great ice saver; width 23, depth 20, height 40; ice capacity 65 lbs; regularly $14.25; Saturday's special price only.....$11.40

McCREY, EDDY, POCONO, SUCCESS AND JACK FROST REFRIGERATORS IN OUR WOODEN WARE DEPARTMENT.

New Hats---Big Millinery Showing

1913 has brought out an unusual number of new and distinctive styles in millinery—you can't well make the old hat do this season, for the changes are too radical.

But since the keynote here is economy you are going to get some of the most beautiful hats you ever wore at little prices.

Untrimmed Shapes—Milan straws, in black and tan, brown, navy and Melrose—**$1.50 to $2.45.**

Tagal Straws—Black, white, brown, blue, Melrose and tan—**$1.45 to $3.95.**

SPECIAL—Untrimmed Hats—Black Chip; Tam o' Shanter crown; extraordinary value tomorrow at....**$1.35**

Union Suits and Other Underwear

Women's Silk Lisle Union Suits; low neck, sleeveless, knee length style; tight or lace trimmed knee; regular $1.50 value at.....**$1.00**

Women's Lisle Union Suits—low neck, sleeveless, knee length style; plain or fancy yokes; lace trimmed knee; regular $1 value for.....**75c**

Women's Sample Vests—light and medium weight white ribbed cotton and silk lisle finish; various styles low neck, sleeveless, one-quarter or three-quarter sleeves; some mill ends in the lot; value 50c; special.....**25c**

Men's White Ribbed Cotton Underwear—shirts with short or long sleeves; drawers knee length; stout and regular sizes; regular 50c grade for.....**44c**

A SALE FOR HOUSEKEEPERS

Two Carloads Western Stoneware

FOR KITCHEN USE.

These two car loads of stonewear from the west just arrived, and we've been very busy unpacking them, and now—joy for you—they're ready for a big sale.

HIGH COVERED CROCKS.

½-gallon, regularly 16c, special.....**13c**
1½-gallon, regularly 35c, special.....**27c**
3-gallon, regularly 53c, special.....**39c**
5-gallon, regularly 78c, special.....**63c**
6-gallon, regularly $1.04, special.....**79c**

COVERED PRESERVE JARS.

1½-gallon, regularly 26c, special.....**21c**
2-gallon, regularly 39c, special.....**29c**
3-gallon, regularly 53c, special.....**39c**

COVERED BEAN POTS.

1-quart, regularly 18c, special.....**15c**
2-quart, regularly 21c, special.....**19c**
3-quart, regularly 25c, special.....**21c**

VINEGAR JUGS.

½-gallon, regularly 16c, special.....**13c**
1-gallon, regularly 26c, special.....**21c**
2-gallon, regularly 39c, special.....**29c**

Silks---Short Lengths at Half

We cut deeply into many pieces of our best silks in our recent silk sale, which was the biggest we ever held, and it leaves us with a lot of dress and waist lengths which we are going to dispose of tomorrow, unhesitatingly cutting the prices to half to effect an absolute clearance of these odds and ends.

All of the silks are fine qualities, the weaves are new and there is an almost endless variety of colorings and patterns to choose from. We place the whole collection on a special table tomorrow morning at **Just Half the Reg. Price.**

No credits or exchanges allowed.

Embroideries

2,000 Yards Cambric and Swiss Embroidery Flouncings; 18 and 22 inches wide; formerly 50c the yard; now cut to half.....**25c**

1,000 Yards Swiss Embroidery Flouncings—22 and 27-inch widths; value 75c, at only.....**39c**

Corporation Notice.

Notice is hereby given that an ordinance entitled "An Ordinance for the Permanent Improvement of Certain Streets and Portions of Streets of the City of Plainfield, with Permanent and Durable Macadam Pavement, and to provide the Necessary Funds in Advance of the Collection of Assessments for Benefits," a copy of which is subjoined to this notice, has been introduced before the Common Council, read the second time, and ordered engrossed preparatory to its third reading, and that it is the intention of the Common Council to adopt such ordinance at the regular meeting of the Common Council to be held in the Council Chamber, No. 149 North Avenue, in the City of Plainfield, N. J., at 8 o'clock p. m., on Monday, the seventh day of April, A. D., Nineteen hundred and thirteen, at which time and place prior to the adoption of said ordinance, said ordinance will be considered by the Common Council, and all persons interested may be heard before the Common Council with reference to the proposed ordinance.

By order of the Common Council,
J. T. MacMURRAY, City Clerk.
Plainfield, N. J., March 3d, 1913.

AN ORDINANCE

For the Permanent Improvement of Certain Streets and Portions of Streets of the City of Plainfield, with Permanent and Durable Macadam Pavement, and to provide the Necessary Funds in Advance of the Collection of Assessments for Benefits.

The Inhabitants of the City of Plainfield, by their Common Council, do enact as follows:

Section 1. That the following streets and parts of streets of the City of Plainfield, shall be permanently improved with durable macadam pavement to be completely laid and constructed on or before the thirty-first day of October, 1913, said macadam pavement to be of the depth and width hereinafter specified, and to be in every respect (except depth) equal to the macadamising on Arlington Avenue between West Third and West Fourth Streets. All work to be given out upon contract to the lowest responsible bidder, and only after bids therefor shall have been solicited and received according to law, all bids to specify prices for each of said streets or parts of streets separately:

Woodland Avenue, from the macadam on Prospect Avenue to the macadam on Randolph Road;

Hillside Avenue, from the macadam on Hillside Avenue south of Martine Avenue to the macadam on Randolph Road;

George Street, from the northeasterly curb line of Geneva Place to the macadam on Terrill Road;

Spooner Avenue, from the macadam on South Second Street to the macadam on West Third Street;

Wallace Place, from the macadam on Spooner Avenue to the southwesterly end of Wallace Place;

Manson Place, from the macadam on South Second Street to the macadam on West Fourth Street;

McDowell Street, from the macadam on West Third Street to the macadam on West Fourth Street;

South Second Street, from the macadam on Clinton Avenue to the macadam on Rock Avenue

Sec. 2. That said streets and portions of streets described in Section 1 shall be macadamized for the depth of seven inches in the center and five inches at the sides of the macadam and for the width shown in the following schedule, and the macadamizing preparation shall be laid down to the grades already established by ordinance for said streets or portions of street, respectively.

Woodland Avenue, 20 feet wide.
Hillside Avenue, 28 and 36 feet wide.
George Street, 16 feet wide.
Spooner Avenue, 22 feet wide;
Wallace Place, 30 feet wide.
Manson Place, 16 feet wide.
McDowell Street, 16 feet wide.
South Second Street, 16 feet wide.

On Hillside Avenue for a distance of about 400 feet, and on Spooner Avenue, the gutters shall be paved with rough stone for a width of four feet on each side of said streets.

Sec. 3. That for the purpose of obtaining money by the sale of bonds hereinafter specified for the permanent improvement of said streets and parts of streets as aforesaid, in advance of the collection of assessments for benefits, to an amount not exceeding fifteen dollars per capita for each of the inhabitants of said city according to the last official census, but not for more than the amount limited by law, the Common Council of said City do hereby, pursuant to the Act of the Legislature of said State entitled "An Act to authorize the Improvement of streets and highways in cities of this State, and to provide for the payment of the expense of the same, and for the assessment of the benefits of such improvements upon the land and real estate benefited thereby," and acts amendatory thereof and supplemental thereto, authorize the issuing of twenty-four coupon municipal bonds of the City of Plainfield of One Thousand Dollars each ($1,000), and amounting in all to Twenty-four Thousand Dollars ($24,000), which bonds shall be dated July first, 1913, and shall bear interest at the rate of five per centum (5 per. cent) per annum, payable semi-annually and be payable three years from the date thereof, with the option to the City to redeem or pay off the said bonds, or any one or more of them, at any time after one year from the date thereof and before three years from the date thereof, on giving personal notice to said holders of said bonds or thirty (30) days notice by advertisement in the official newspapers of the City of the intention to make such redemption or payment, which bonds shall be signed by the Mayor and bear the corporate seal of the City and be attested by the City Clerk, and may severally or collectively when ordered by resolution of the Common Council be sold for an amount not less than par value; and there shall be raised by tax in each year hereafter such sum of money as may be necessary to pay the interest on all outstanding bonds and the principal of such bonds as may mature during that year, and the money derived from the assessments upon the property benefited shall, when collected, be held as a fund toward the payment of said bonds.

Sec. 4. That after said improvements shall have been completed, the Common Council shall, pursuant to the statute in such case made and provided, apply to the Court of Common Pleas of the County of Union for the appointment of Commissioners to estimate and assess benefits upon the owners of the lots or parcels of land and real estate peculiarly benefited by such improvements, in proportion, as near as may be, to an amount equal to the amount of benefits actually acquired by the lands and real estate bordering on said streets or portions thereof respectively, by reason of such improvements respectively; and in case the costs and expenses aforesaid shall exceed the amount of said benefits, the excess thereof shall be paid by the City at large and raised by general tax; no property or owner thereof to be in any case assessed beyond the amount of benefit actually derived from said improvements.

3 7 2-t

VAIL

JEWELER and OPTICIAN . .

236 Park Avenue

OPPOSITE NORTH AVENUE.

OSTEOPATHY

Dr. Kathryn S. Holmes

Has Opened Her Office at
524 PARK AVENUE.
3 6 tf Telephone 796-W.

NEW YORK AMUSEMENTS

A. E. Anson, who is playing one of the leading roles in "Romance" at Maxine Elliott's theatre has no less than three wounds, all of which were received on the stage. One was inflicted with a bread knife in the "big scene" of a modern emotional drama and the other two are results of stage duals.

Sam Bernard has given his 100th performance of "All for the Ladies" at the Lyric theatre in New York city.

Arnold Lucy, who is playing one of the leading roles in "Fanny's First Play," at William Collier's Comedy theatre, gave his 788th performance of "Mr. Knox" a few nights ago.

The productions being presented this week at the various Shubert theatres in New York city are as follows: "Under Many Flags," at the Hippodrome; "The Honeymoon Express," with Gaby Deslys and Ay Jolson at the Winter Garden; "The Man With Three Wives" at Weber and Fields' 44th Street theatre; Emma Trentini in "The Firefly" at the Casino; "Romance," with Wm. Courtenay and Doris Keane, at Maxine Elliot's theatre; Sam Bernard in "All for the Ladies" at the Lyric theatre; "Fanny's First Play," at Wm. Collier's Comedy theatre; "The Whip," at the Manhattan Opera House; Louise Gunning in "The American Maid" at the Broadway theatre, and "The Five Frankfurters" at the 39th Street theatre.

PROCTOR'S PROGRAM.

"Lightning" Weston, the novelty cartoonist at Proctor's this week, sketches a realistic reproduction of his idea of the sinking Titanic. The picture is the work of a vivid imagination and the people are seen leaving the fated vessel in life boats just as the big ocean liner is sucked in by the mountainous waves. "The Maid of Nicabar" is presented by a company of ten performers and the leading character, the king of the island, keeps the house in a continuous round of laughter. His jokes are orignal and the real thing as laugh provokers. The leading lady has an unusually fine voice and her singing is a feature of the sketch. Oliver D. Bryon and Company in their comedy sketch "The Better Way," depicit a scene common to everyday slum life in New York, the rising of a family from the lowest level to one of high moral standing through the aid of a volunteer mission. An old acquaintance drops in on the scene and tries to induce the reformed ones to return to their old mode of life but is ushered from the house. This scene is one of an emotional character that appeals to people of any age or standing. Lynn and Mitchell in their singing and dancing act attract no little attention and southern dialect is a pleasing feature of their part. Favor and Sinclaire in their musical comedy act also come in for a generous portion of the applause.

RULINGS BY UTILITY BOARD.

Trenton, March 7.—Approval has been given by the Board of Public Utility Commissioners to the application of the Pennsylvania Railroad as lessee of the United New Jersey Railroad and Canal Company, for permission to sell a lot in Harrison containing .246 of an acre. The lot is located on the southwesterly side of Gloucester street. The board has also given its approval to the application of the New Jersey Northern Gas Company, giving the concern the right to construct its mains in Delaware township and the borough of Stockton, Hunterdon county. The application of the Public Service Electric Company for approval of the lease of the property and franchise of the Cinnaminson Electric Light, Heat and Power Company, was also sanctioned by the board. The board approved the lease for one year, and recommended that the Public Service make a study of the situation, with a view of arriving at a plan which would result in the simplification of the corporate relations of the Public Service and the Cinnaminson company, by merging the latter concern with some one of the operating companies belonging to the Public Service.

CHAMP CLARK 63.

Champ Clark, Speaker of the National House of Representatives, was born in Anderson county, Ky., March 7, 1850. Mr. Clark is a man of many parts. In his youth he worked on a farm and later clerked in a country store. He attended Kentucky University and Bethany College and later took a law course at the University of Cincinnati. Soon after completing his education he became president of Marshall College in West Virginia, being at the time the youngest college president in the United States. He went to Missouri in 1875, edited a paper and held various offices. For the past twenty years he has represented the Ninth Missouri district in Congress. At the final session of the Sixtieth Congress he succeeded John Sharp Williams as minority leader in the House and at the beginning of the Sixty-second Congress he was elected to the speakership. In the Democratic national convention at Baltimore last year Mr. Clark was a prominent though unsuccessful candidate for the presidential nomination.

—Use Press want ads.

ACCOUNTS OPENED FROM
$5 to $1,000
ON SMALL WEEKLY PAYMENTS

We Give S. & H. Stamps With All Purchases, Both Cash & Credit

Free Delivery to All Parts of the State

Ludwig Baumann & Comp'y

America's Greatest Furniture House

49 & 51 Market St.
NEWARK, N. J.
New York Store—Block 8th Avenue—35th to 36th Street

Small Accounts Especially Invited

Double S. & H. Stamps Mornings
Single S. & H. Stamps Afternoons

Extra Force of Salespeople to Serve You

Greater Values--Greater Money Savings--Greater Bargains--Greater Crowds

ALL COMBINE TO MAKE THIS THE GREATEST SALE NEWARK EVER SAW
AND UNLIKE MOST SALES THE FURTHER WE GO THE BETTER IT GETS

Just Think--$100,000 STOCK of Fine

FURNITURE, CARPETS, RUGS, ETC.

SAVED FROM THE FIRE

Being Sacrificed at 25 CENTS on the Dollar

This magnificent stock is fast melting away under the pressure of ridiculously low prices. Our gigantic FIRE-SWEPT WAREHOUSE with its FIVE GREAT FLOORS is yielding up its bargain treasures. The further we go into this stock less grows the material sign of damage. We ourselves are astounded at the excellent condition in which we find most of these goods after passing through torrents of water, billows of smoke and a sea of flames. The INSURANCE COMPANIES paid their loss in full, and we in turn pass the goods along to you, regardless of the fact that in most instances THEY ARE AS GOOD AS NEW, at

Savings of From 60 to 80 Per Cent. to You

There is positively not an article of furniture that you will not find in this sale. You who have a furniture need, be it an odd piece or a complete outfit, will serve your own interests best by attending this sale. Fresh bargain wonders every day as new lots are brought forward from our warehouse to take the place of those that have gone before.

WE WILL GLADLY SELL ANY OF THESE ARTICLES ON OUR LIBERAL CREDIT PLAN
You Can Open an Account With the Purchase of Sale Articles Without Having Any Extra Charges Added

DRESSERS

There are fully a hundred Dressers, each one of which represents a tremendous bargain; the patterns are all the very latest. The damage in most cases is simply by smoke and water, in no way injuring the beauty or durability of the merchandise.

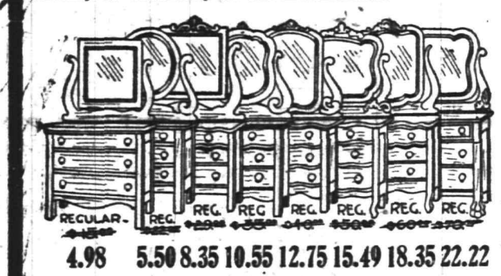

4.98 5.50 8.35 10.55 12.75 15.49 18.35 22.22

CARPETS, RUGS, OILCLOTH & LINOLEUM

In removing the wrappings from our massive stock of Carpets, Rugs, Oilcloth and Linoleum we were surprised at the splendid condition in which we found them. There is a splendid assortment to choose from and all will be sold at less than the actual cost of manufacture. Come early and secure the choicest patterns.

REFRIGERATORS

Not a single Refrigerator was damaged on the inside—the part that counts. A few were water spotted, but the majority are as good as when they left the factory. There are dozens of styles to select from; some have galvanized linings, others are enameled—but all go at about the prices of the unfinished wood.

4.98 7.75 11.35 14.78 18.75 22.19 24.95 27.98

DAVENPORT BEDS

Many of these Davenport Beds are slightly scorched, but a coat of varnish will make the worst one look almost as good as new, while others are in perfect condition—but, regardless of condition, we will place all of them on sale at a saving to you of 75c on every dollar.

CHAIRS

Chairs by the thousands—a forest of them—all kinds and all descriptions; chairs for every room in the house; cane seats, leather seats, upholstered seats. Most of them in perfect condition. They are yours at about one-quarter their regular prices

39c 49c 89c 1.29 1.49 1.89 1.98 2.25

BRASS BEDS

There are some hundreds of Brass Beds still here, representing the highest examples of the bed-making art; all finishes, bright, poulet and satin, in patterns embracing the very newest and most sought designs. The damage is so slight that no eye can detect it, yet we were allowed three-quarters of their value, and, as a consequence, you can now buy brass beds at less than the actual cost of the materials.

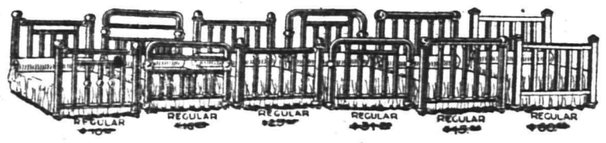

5.98 7.98 8.75 12.50 16.75 24.50

TO OUR CUSTOMERS

Whether your account is still open or if you have closed it, you can add any of these sale articles to your account without any extra charges of any kind. We want our customers to get the benefit of these bargains.

RANGES AND HEATERS

Our entire stock of Ranges and Heaters was on the ground floor in our warehouse at the time of the fire. Some were water-damaged and have since rusted; a good blacking will make them look like new. Others were untouched, but the insurance companies have paid for them, and, as in all cases, the savings will be passed on to you.

8.98 12.50 15.75 20.98

YOU CAN OPEN AN ACCOUNT
With Any Sale Article at the Sale Price
Without Extra Charge of Any Kind

3 AND 5 PIECE PARLOR SUITES

3-PIECE SUITES		5-PIECE SUITES	
$40 Suites	13.75	$40 Suites	18.75
$50 Suites	16.98	$50 Suites	23.98
$55 Suites	20.75	$60 Suites	29.65
$60 Suites	24.98	$70 Suites	34.98
$70 Suites	29.75	$85 Suites	42.50
$80 Suites	35.49	$100 Suites	54.75
$100 Suites	49.75		

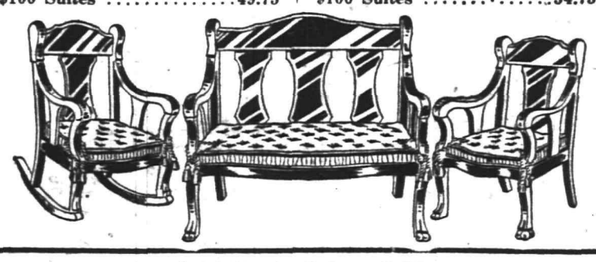

ONE DOLLAR
FOR A COMPLETE ROOM OUTFIT

You may select whatever you require from these sale articles, to furnish a room complete, pay one dollar and we will deliver the goods promptly to your home and YOU CAN PAY THE BALANCE IN SMALL WEEKLY PAYMENTS.

ENAMELED BEDS

Some of the greatest bargains of the sale are here. The fire didn't get anywhere near our bed stock, and the wrappings were sufficient to protect the beds against any real damage. The insurance companies paid, however, and the saving to you is enormous. Never before in the history of the furniture business have such high-grade beds been sold at prices so low.

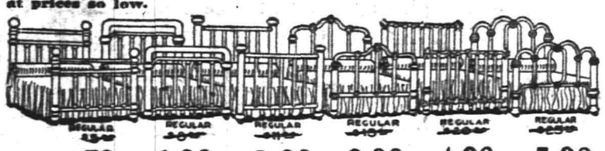

79c 1.98 2.98 3.98 4.98 5.98

CHIFFONIERS

Some of the Chiffoniers are pretty badly damaged, but there are dozens of styles that are as good as when we purchased them. You'll find dozens of styles to select from in all woods. The insurance companies paid for this stock as a total loss, and paved the way for a saving to you of fully 75 per cent.

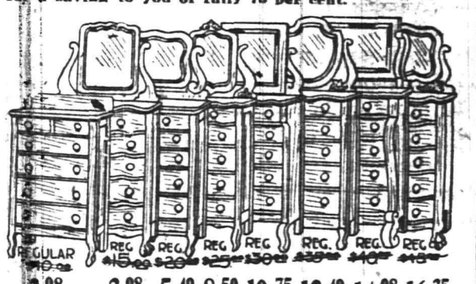

2.98 3.98 5.49 8.50 10.75 12.49 14.98 16.35

REED CARRIAGES

We have just reached our Reed Carriages, Pullmans and Go-Carts. In most cases the wrappings were of sufficient protection to prevent the carriage suffering any material damage. The insurance companies have paid for these goods as a total loss, and you can now purchase Reed Carriages, Pullmans and Go-Carts at a fraction of their worth.

PARLOR TABLES AND LIBRARY TABLES

Nearly all of these Tables are as good as when they left the factory, the varnish on some being slightly spotted. They come in golden oak and mahogany finish. A truly remarkable bargain at these prices.

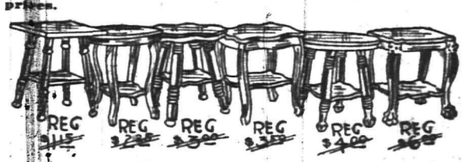

98c 1.25 1.98 2.25 2.49 3.98

SEWING MACHINES

Not a single sewing machine was materially damaged, some were slightly scorched, while in most cases the wrappings were of sufficient protection to prevent the mechanism from getting touched. We have placed the good with the bad, and regardless of cost we will sell the entire line of sewing machines, included in which are the latest models, at a saving to you of ¾.

ROCKERS

Thousands of Rockers in mahogany, golden oak, Early English and maple finishes. Some upholstered in leather, some have loose cushions. The slight damage was wholly by smoke and water, but the insurance companies paid in full. You save fully three-quarters.

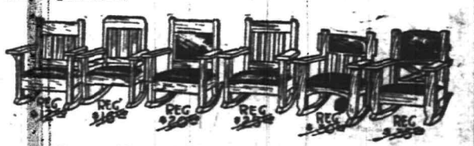

4.98 6.98 8.75 10.49 12.95 15.50

WAREHOUSE IS DESTROYED BY $150,000 BLAZE

Early Morning Fire Wrecks Kirch & Co. Big Storage Building in Bank Street—Excelsior Wrappings of Furniture Spread Sparks.

FOURTEEN HORSES SAVED

The Mighty Magnet of Money Savings

Continues to Attract Record-Breaking Crowds to This Gigantic Sale, in Which We Offer

OUR ENTIRE STOCK OF FURNITURE, CARPETS, RUGS, BEDDING, STOVES, ETC.

Saved From the Disastrous Fire That Wrecked Our Warehouse

Going Now at HALF PRICE and Even Less

We have made no attempt at the sensational in this sale—THE VALUES speak for themselves. People have come from miles around, and they have helped to spread the good news, and so the crowds have increased and buying interest continues, kept alive by a continuous stream of bargain reinforcements from our FIRE-WRECKED WAREHOUSE. Bear in mind, much of this stock was not near the fire, but their mates in reserve were destroyed and so these unscarred pieces must stand a material price loss, for in a store like this we have no room for odd lots. You who need an individual piece or a complete outfit will serve your own interests best by taking immediate advantage of this sale.

Buy Now and SAVE HALF AND MORE Don't Wait--Buy Now

E. A. KIRCH & CO.

77-79 Market Street, Newark, N. J.

Dining Chairs

$1.00 Cane Seat Chairs	69c
$1.25 Cane Seat Chairs	79c
$1.75 Cane Seat Chairs	98c
$2.00 Cane Seat Chairs	1.19
$2.50 Cane Seat Chairs	1.98
$2.75 Leather Seat Chairs	1.98
$3.25 Leather Seat Chairs	2.25
$4.50 Leather Seat Chairs	2.50

Extension Tables

$12 Extension Tables at	7.98
$16 Extension Tables at	10.98
$22 Extension Tables at	12.75
$25 Extension Tables at	14.50
$35 Extension Tables at	22.50
$40 Extension Tables at	26.75
$50 Extension Tables at	32.50
$65 Extension Tables at	40.00

Refrigerators
Damaged by Smoke

$8 Refrigerators at	3.98
$10 Refrigerators at	4.50
$15 Refrigerators at	5.98
$18 Refrigerators at	7.98
$22 Refrigerators at	9.98
$25 Refrigerators at	12.00
$30 Refrigerators at	15.00

Rugs

$16 Brussels Rugs, 9x12	8.00
$20 Brussels Rugs, 9x12	12.00
$25 Axminster Rugs, 9x12	15.50
$35 Axminster Rugs, 9x12	21.75
$40 Wilton Rugs, 9x12	25.98
$45 Wilton Rugs, 9x12	29.75
$50 Wilton Rugs, 9x12	35.00

Iron Beds

$3.00 Iron Beds at	1.98
$4.00 Iron Beds at	2.49
$5.00 Iron Beds at	3.25
$8.00 Iron Beds at	4.25
$10.00 Iron Beds at	6.75
$15.00 Iron Beds at	9.75
$20.00 Iron Beds at	11.75

Oilcloth and Linoleum

35c Oilcloth, per yard	19c
50c Oilcloth, per yard	29c
55c Linoleum, per yard	35c
85c Linoleum, per yard	39c
$1.10 Inlaid Linoleum, yd	85c
$1.25 Inlaid Linoleum, yd	98c

Ranges

$15 Ranges at	8.98
$18 Ranges at	10.00
$22 Ranges at	12.50
$28 Ranges at	15.75
$35 Ranges at	22.00
$40 Ranges at	26.00
$50 Ranges at	29.75

Buffets

$16 Buffets at	8.00
$20 Buffets at	10.00
$26 Buffets at	14.00
$30 Buffets at	19.00
$36 Buffets at	24.50
$45 Buffets at	32.50
$50 Buffets at	35.00

Dressers

$12 Dressers at	6.98
$18 Dressers at	10.75
$25 Dressers at	15.00
$30 Dressers at	17.50
$35 Dressers at	19.75
$40 Dressers at	21.75
$50 Dressers at	26.50

Mattresses

$3 Excel. Mattress	1.75
$4 Soft Top Mattress	2.75
$7 Com. Mattress	3.98
$12 Felt Mattress	6.98
$18 Felt Mattress	10.98
$25 Hair Mattress	13.50
$30 Hair Mattress	15.98
$35 Hair Mattress	18.95

Chiffoniers

$10 Chiffoniers at	4.98
$12 Chiffoniers at	5.98
$15 Chiffoniers at	8.75
$20 Chiffoniers at	11.75
$25 Chiffoniers at	13.50
$35 Chiffoniers at	18.00
$50 Chiffoniers at	26.75

China Closets

$20 China Closets	11.00
$25 China Closets	13.50
$35 China Closets	19.50
$50 China Closets	22.50
$60 China Closets	29.00
$75 China Closets	37.50
$100 China Closets	55.00

Rockers

$2.50 Rockers at	98c
$3.00 Rockers at	1.25
$4.00 Rockers at	2.00
$6.00 Rockers at	3.00
$8.50 Rockers at	4.00
$10.00 Rockers at	5.25
$12.00 Rockers at	5.98

Springs

$2.75 Springs at	1.69
$3.50 Springs at	1.98
$5.00 Springs at	2.98
$6.50 Springs at	3.69
$8.00 Springs at	3.98

Brass Beds

$12 Brass Beds at	7.98
$18 Brass Beds at	11.50
$20 Brass Beds at	13.98
$25 Brass Beds at	16.50
$30 Brass Beds at	19.50
$40 Brass Beds at	26.50
$55 Brass Beds at	35.00
$65 Brass Beds at	47.50

Brass Costumers

$3.00 Brass Costumers at	1.49
$3.50 Brass Costumers at	1.98
$4.00 Brass Costumers at	2.50
$4.75 Brass Costumers at	3.25
$5.50 Brass Costumers at	3.75
$6.50 Brass Costumers at	4.00
$7.50 Brass Costumers at	5.00

Parlor Suites

$28 Parlor Suites at	17.50
$35 Parlor Suites at	25.00
$45 Parlor Suites at	29.75
$60 Parlor Suites at	35.00
$75 Parlor Suites at	40.00
$85 Parlor Suites at	53.00

HIGH-CLASS WINES and LIQUORS

The subject of medicine must be of absorbing interest to the people, and they should exercise the greatest care in the selection thereof. Liquors, Wines and Beers are a great Medicine when Pure. I carry a large stock of well-made old liquors. Old liquors do not affect the body detrimentally but serve as the best tonic for invalids, stimulating and feeding the system. To persons wanting pure Wines, Liquors and Beers, I will say that I have the goods.

FRANK LINKE

WEST FRONT STREET, PLAINFIELD, N. J.
Telephone 157 1 22 1m wf

WHY NOT TAKE OUT AN AUTOMOBILE POLICY AGAINST FIRE, AT 1½ PER CENT.

CURTIS, 183 NORTH AVENUE. PHONE 192

PILLOW SALE

Special sale of Feather Pillows; for a limited time only we will sell these Pillows at the very low price of

49 cents

We guarantee these Pillows to be filled with new feathers, thoroughly renovated. Regular value $1.50 the pair. See window display.

L. B. Van Camp
Front and Somerset Sts.

LAGGREN & GREENE
MANUFACTURER'S OF AWNINGS
Carpet Cleaning and Laying
Window Shades and Canopies for Weddings
TELEPHONE 1948
102 North Ave Plainfield, N. J

Electric Irons, Electric Stoves, Electric Toasters, Electric Pads, Electric Chafers, Electric Percolators

Joseph W. Gavett
WEST FRONT STREET

SPRING HATS
The kind Good Dressers wear. All new and up to the minute
SOFT HATS AND DERBIES
All Colors

J. R. BLAIR 119 PARK AVE.

Westfield.

The session of the Westfield school will close the first week in April. It has been one of the most successful series ever held in the town schools. The Easter vacation of the schools will commence on Good Friday.

The Board of Education has offered a prize to the girl who bakes the best loaf of bread in the domestic science class.

The voters will be asked to appropriate $40,725 at the annual school meeting to be held this month. This is a trifle in excess of the amount required last year.

At the next meeting of the Westfield Democratic Club, Congressman William E. Tuttle, Jr., will be indorsed as a candidate for Governor.

Hunterdon County.

Joseph Crater and family, of New York, are guests of Mr. Crater's parents, Mr. and Mrs. John W. Crater, in Glen Gardner.

After spending a few days in Hampton, Mr. and Mrs. Elmer Baily have returned to their home in Hackettstown.

Mrs. John Stanton and children, of Hampton, are visiting at Jamaica, Long Island.

Leo Dineen, of Seton Hall, is spending some time at the home of his parents in Hampton.

Mr. and Mrs. William Hartpence, of New York, were guests of Mr. and Mrs. Haynes Wyckoff in Annandale this week.

Mrs. Mary Hummer, of Annandale, is spending some time in Brooklyn.

P. S. Wheeler, of Ringoes, was a visitor in Glen Gardner yesterday.

Mrs. Georgia Long, of Califon, is visiting in Annandale.

NOTES FROM LABOR FIELD

Pennsylvania has 142 carpenters unions.

St. Paul, Minn., is to have a labor temple.

There are fourteen thousand union carpenters in Chicago.

There are 52,488 women employed in gainful occupations in Washington, D. C.

California's 1913 mining output, it is predicted, will exceed $100,000,000 in value.

Throughout the world there are more than six million members of trades unions.

Twenty States and territories permit children under sixteen years to work at night.

San Francisco cooks will ask for a nine-hour day. They now work from twelve to sixteen hours.

The receipts of the American Federation of Labor have grown from $174 in 1881 to $207,373 last year.

A total membership of more than 75,000 is claimed by the Painters', Decorators' and Paperhangers' Union.

There are twenty-two members of farmers' and trade unions holding seats in the present Colorado Legislature.

Eleven States and territories have no fourteen-year limit for the employment of children in factories, mines or quarries.

The wages board of Victoria, Australia, has fixed the minimum wage for clerks, irrespective of sex, at $12 a week.

Senator Wagoner has introduced a bill to prohibit the employment of children in the canneries of the State of New York.

The American Federation of Labor has succeeded in organizing 160 unions, with a total membership of nine thousand, in Porto Rico.

The United Brotherhood of Carpenters and Joiners has instituted classes in building construction and steel square at Winnipeg, Manit.

The International Brotherhood of Railway Maintenance of Way Employes plans the erection of a building in Detroit for its permanent headquarters.

According to a report of the Registrar of Friendly Societies in London, there are nearly seven hundred trade unions in Great Britain.

Next to Lancashire, London shows the largest number of such union. It also possesses the oldest trade union in existence, that of the United Society of Brushmakers.

A strong movement for amalgamation is afoot among the thirty-eight different trade unions in the printing trades in England. The unions have an aggregate membership of 77,161.

Estimated wage increases as a result of the efforts of the Boot and Shoe Workers' Union, approximate $2,200,000, and decreases in hours amounting to many thousands more have been won.

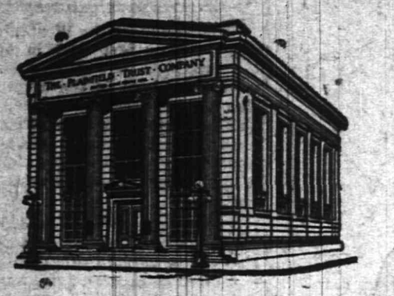

The Closing of the Christmas Savings Club Has Been Postponed for One Week

Owing to the unprecedented demand for memberships and the fact that the supplies in several classes have become exhausted we have decided to receive members until the close of business on March 8th.

Additional supplies have been ordered and will be on hand shortly. As soon as they are received notice will appear in this space. In the mean time temporary receipts will be issued and those desiring to join may do so now.

THE PLAINFIELD TRUST COMPANY

CO-OPERATIVE COAL BUSINESS

Egg Coal - - - $6.25 per ton
Nut and Stove Coal $6.50 " "
Pea Coal - - - $5.00 " "
with 25 cents per ton Discount for cash or payment in 10 days

We would rather talk
QUALITY---RELIABILITY---and---SERVICE
than **PRICE** because no other concern can give you higher standards than ourselves--but, we can't help talking **PRICE** because no other concern charges so little for them as we do.

OUR COAL comes from the choicest Lehigh regions and is the **BEST** money will buy. Fresh mined coal coming in nearly every day.

OUR COMPANY has proved itself to be capable of backing up all it claims for the Coal it handles.

OUR SERVICE is at the call of every customer at any time.

WE need **YOUR** co-operation to make our new plan a success. Remember-- each additional ton to our present output reduces our cost per ton and this saving is yours if you will give us your Coal business.

"When in doubt, it is sometimes best to side-step the doubt and **GO AHEAD**"

Wadley & Goodenough
208 MADISON AVE. **Telephone 887**
READ OUR AD. EACH DAY

AN ill-fitting coat makes an ill-tempered man. As long as clothes are essential to brain and body comfort why not have them made expressly for you—be sure of fit and fashion.

We'll gladly show you five hundred wonderful Spring Fabrics if you'll give us the pleasure and privilege.

THE MEN'S SHOP
214 PARK AVE.

AMUSEMENTS.

PROCTOR'S

THE HOME THEATRE
MOTION PICTURES
AND
VAUDEVILLE
DAILY, MATINEE AND NIGHT
AT 2 P. M., 7 P. M., 9 P. M.
NEW COMPANIES
MONDAY AND THURSDAY
TODAY'S VAUDEVILLE
"The Maid of Nicobar," Musical Comedy of Girls; Oliver D. Byron & Co., Comedy Sketch, "The Better Way;" Lynn & Mitchell, Singing and Dancing; Favor & Sinclair Co., Musical Comedy, "An Oriental Romance;" Lightning Weston, Novelty Cartoonist.

Paul Rainey African Hunt
MOTION PICTURES
PLAINFIELD THEATRE,
FRIDAY, MARCH 7.
Matinee at 2:15 P. M.
PRICES—25c, 35c, 50c.
Evening at 8:15.
PRICES—25c, 50c, 75c.

MAINTAIN AN ACCOUNT FOR LOCAL EXPENSES

Have you ever considered how convenient it would be to have an account here in Plainfield for the payment of local expenses? Many people who keep their principal fund in New York keep an account here for that purpose.

We offer our services and if a balance of $500.00 or more is maintained will pay 3% interest. Smaller accounts, however, are solicited and will receive the same careful attention.

THE STATE TRUST COMPANY
CAPITAL $100,000.00.

Saturday Spec'ls
ROTH & CO.

Legs of Canada Lamb . . . .
Hindquarters of Mutton . . . .
Loins of Choice Canada Lamb . .
Hindquarters of Mutton, Legs of Mutton . **16½c lb**

Beef Special

Fresh Plate, Brisket or Naval, lb . 9½c
Sirloin Steaks, lb 20c

Pork Special

Pork Chops from Jersey Loins, lb 16½c
Taylor Pork Goodies, lb . . 21c
Genuine Taylor Pork Roll, by the bag . . . . . 20c lb

Veal Special

Legs of Fancy Milk Fed Veal . . 19½c lb

Soup, Stewing or Boiling Chickens, lb . . 16½c
Fancy Fricassee Chickens, lb . . 18c
Fresh Fowls, lb 20c
Ducks Chickens Turkeys

SHAD SHAD SHAD
Fresh Delaware large Buck Shad, each . . 59c
Small Green Cut Shad, each 25c
Small Shad Roes, special, each . . . 25c

"HAIL TO THE CHIEF!"

To every good American its "Good luck to our new President!" And among well posted masculine shoe buyers it's hats off to the new spring styles of "VAN ARSDALE'S"

SHOES FOR MEN AT $4 and $5

These new "English" straight laced, blind eyelet, flat toe and heel high shoes are mighty "nifty."

Start spring RIGHT—In "VanArsdale's Shoes."

M. C. VanArsdale 127 East Front St.

ORGANIZED 1864

THE FIRST NATIONAL BANK OF PLAINFIELD.

A COMMERCIAL BANK WITH SAVINGS and SAFE DEPOSIT DEPARTMENTS.

FOUR PER CENT. INTEREST PAID ON SAVINGS ACCOUNTS.

New Jersey Central

TRAINS LEAVE PLAINFIELD.

For New York—2.10, 3.41, 5.41, 5.36, 5.57, 6.27, 6.55, 7.22, 7.26, 7.44, 7.42, 7.58, 8.12, 8.30, 8.36, 8.43, 9.29, 9.53, 10.20, 11.20, 1.52 a. m., 12.28, 12.58, 1.44, 2.23, 2.55, 3.22, 3.48, 4.12, 4.36, 5.39, 6.18, 6.40, 7.41, 8.27, 9.27, 9.30, 10.35, 10.36, 11.28 p. m. Sunday—2.10, 3.41, 5.41, 7.22, 7.58, 8.52, 9.34, 9.42, 10.37, 11.52 a. m., 12.23, 12.58, 1.28, 2.09, 2.39, 2.55, 3.17, 4.29, 5.34, 6.57, 8.14, 8.13, 8.27, 8.36, 9.42, 10.28, 10.36 p. m.

For Newark—5.36, 6.27, (7.05 through train to Newark), 7.41, 8.36, 9.29, 10.20, 11.20 a. m., 12.28, 1.44, 2.39, 2.55, 3.12, 4.36, 5.39, 6.28, 7.41, 8.27, 9.30, 10.36 p. m. Sunday—7.23, 8.52, 9.34, 10.37 a. m., 12.58, 1.28, 2.55, 3.17, 4.29, 5.34, 7.14, 8.13, 9.35, 9.42, 10.36 p. m.

For Easton, Bethlehem, Allentown and Mauch Chunk—5.18, *8.17, 9.47, 11.19 a. m., 2.00, xx5.43, (6.29 p. m., Easton only). Sunday—5.45, 10.24 a. m., 1.58, xx5.43, 7.05 p. m.

For Wilkesbarre and Scranton—5.18, 9.47 a. m., 5.43 p. m. Sunday—5.45, 10.24 a. m., 5.43 p. m.

For Long Branch and Asbury Park, etc. —3.41, 8.12, 11.20 a. m., (12.28 Saturdays only), 4.36, 6.18, 8.27, 11.28 p. m. Sunday—(12.58, 3.22 Red Band only), 3.41, 8.52 a. m., (2.09 Red Bank only), 3.17, 8.35 p. m.

For Atlantic City—3.41, 9.29 a. m., 12.28 Saturdays only), 3.48. Sunday—9.42 a. m., 2.09 p. m.

For Philadelphia—5.42, 7.39, 8.45, 9.42, 11.53 a. m., 12.42, 1.55, 2.45, 5.14, 6.44, 7.42, 8.47, 9.46, 10.48 p. m., 1.20 a. m. Sunday—8.45, 9.56, 10.43, 11.41 a. m., 2.42, 1.44, 2.45, 3.42, 4.38, 4.55, 6.38, 6.44, 7.42, 8.47, 9.46, 10.54, 11.54 p. m., 1.20 a. m.

For Baltimore and Washington. Daily 7.45, 10.42 a. m., 12.42, 2.45, 6.44 p. m.

xxExcept Easton and Bethlehem.
*Except Mauch Chunk.

John Daniell Sons & Sons

Very Special

To-Day & To-Morrow
Wonderful Millinery

...nal decision for spring wear from
Maria Guy, Jeanne Lanvin,
Maison Lewis, Mme. Vimont,
Mme. Lobros, and other prominent artists.

Charming creations of our own, every hat expressing art in contour, design and harmony. New ideas added daily. .....7.50, 9.00, 10.00, 12.00, 15.00, to 75.00

Tailored Hats—for practical wear. Distinguished by their simplicity various new colorngs
3.50, 4.50, 5.00, 6.00, 7.50 to 10.00

Numide from.....1.10, 1.95, 2.50, 3.50, 4.95
Paradise from .....2.95 to 50.00
Ostrich Feathers & Fancies, Goura Wings, "Stick-ups," Flowers, Fruit and Foliage. Very moderately priced

New Spring Suits, Coats and Dresses

Suits—for women and misses, the most exclusive assortment ever offered by us; style, material and tailoring are perfect. From.....14.50 to 80.00

Coats—numerous materials, plain tailored and trimmed effects. Sizes 16 to 44. From....14.50 to 22.50

Dresses—in serge, neatly trimmed in green, red and light blue, at 11.50

Alterations free; perfect fit guaranteed.

Broadway, 8th & 9th Sts. New York City

AMUSEMENTS. AMUSEMENTS.

PLAINFIELD THEATRE

TONIGHT
MOTION PICTURES
3 Shows Daily---2 p. m., 7 p. m. and 9 p. m.
Come any time, stay long as you like. New Pictures Every Day.
Photo Plays—Scenic Pictures. Admission
PRICE 10c—NO HIGHER.

Pure, Fresh Groceries

To supply the Very Best Goods At Reasonable Prices is our constant aim. Increasing sales attest our efficiency in giving satisfaction. Your orders are cordially invited and prompt delivery assured.

W. W. DUNN
"THE PARK GROCER"
Duer St. and Lincoln Place.

RITZ Inc.
BABCOCK BUILDING
CANDIES, ICE CREAM, DAINTY LUNCH

CARL SILBERT'S JEWELRY STORE
is now located at
255 W. Front St.
Opposite Postoffice.
LOOK FOR WHITE STREET CLOCK

ON YOUR WAY
to the station stop and see Alex. Stills, the Barber, who has opened an up-to-date shop on Depot Park, near Eastbound Station. Special attention to children.
'Phone 322-J.

SMALLEY BROS.
BUTCHERS
CHOICE MEATS

GAME IN SEASON.
ROASTING AND BROILING CHICKENS A SPECIALTY
BERKSHIRE SAUSAGE
(none better).
*Orders called for and delivered.
Telephone 88-A.

TRY A PRESS WANT AD

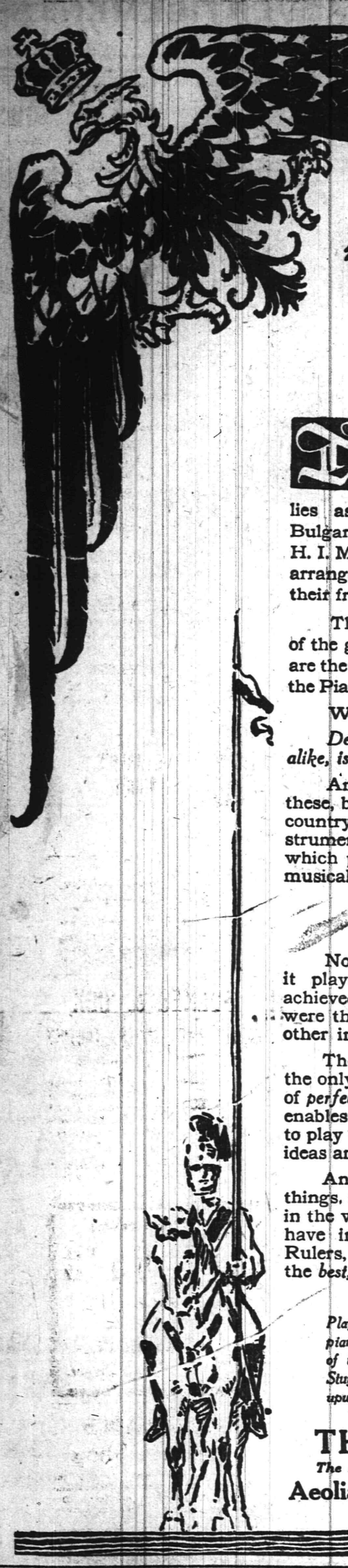

—And even to

Kings and Princes

The Pianola is a Source of Ever-new Pleasure

THE crowned heads of every important European nation are Pianola owners and Pianola enthusiasts. Time and again have these wonderful instruments passed between members of different Royal families as wedding or birthday gifts. Tsar Ferdinand of Bulgaria has purchased no less than seven Pianolas. H. I. M. William II. and five ranking German Princes have arranged or Metrostyled Pianola rolls for their own and their friends' use.

These men of Royalty can command the performances of the greatest musicians of the age. At their beck and call are the supreme artists of the music-world. Still they turn to the Pianola for their daily hour of recreation and inspiration.

Why?

Deep down in the heart of every man, King and peasant alike, is the yearning for self-expression in music.

And so it is that even Kings and Princes, and not only these, but men and women in every walk of life, in every country of the world, turn to the Pianola, that *wonderful* instrument—that marvelous mechanism of "Fingers of Air" which provides them the means to complete and satisfying musical expression.

But only the Pianola

Not because of mechanical perfection, not because it plays the piano's notes correctly, has the Pianola achieved world-wide pre-eminence and distinction. If this were the case, the Pianola would share its celebrity with other instruments.

The Pianola stands unequalled and alone, because it is the only instrument of its type ever devised which permits of *perfect musical expression*. It is the only instrument which enables those, who have not had a life-long music-training, to play any and all music artistically and with sound musical ideas and feeling.

And because *it is* the only instrument which does these things, it is the only instrument which every great musician in the world endorses, which leading educational institutions have installed and which the most important European Rulers, as well as all those who know and can command the *best*, invariably select.

As pianos and as "player" instruments, the six genuine Pianola Player-pianos are not even approached in value by any other player-pianos. The unanimous verdict of the world proves this. The names of these six celebrated instruments are—Steinway, Steck, Wheelock, Stuyvesant, Stroud and famous Weber. Their prices range from $550 upwards. They may be bought on small monthly payments.

THE AEOLIAN COMPANY

The Largest Manufacturers of Musical Instruments in the World

Aeolian Hall 29-31-33 W. 42d St., opp. Library

NEW YORK

AD. BRINGS DELUGE OF BEDBUGS TO A SCIENTIST

Entomologist Calls For Specimens and Result Is Embarassing.

Professor A. L. Quaintance, economic entomologist of Washington, whose discoveries for preventing the ravages of the many insects common to orchard trees have been of worldwide value, has been having the ordeal of his life as the consequence of his professional zeal.

Professor Quaintance employs college graduates on entomological problems. One of them is to try out a parasite for the Cimex lectularius (get the dictionary). Recently a sign, "Wanted—Bedbugs; Any Quantity; Price 1 Cent Apiece," was tacked up.

It worked like magic on the small colored boys of the vicinity. They were soon wearing a deep path to the place, bringing small paper bags and boxes with the desired live stock.

A newspaper paragraph was printed not long after that Uncle Sam wanted any quantity of bedbugs and would give 5 cents apiece for them. The result was nearly a bushel of letters came to Professor Quaintance's desk every morning from people all over the United States who have an abundance of the insects for sale at the price offered.

$3,000,000 DRYDOCK IN MUD

Naval Engineers Say Structure In Hawaii Is Doomed to Failure.

Notwithstanding optimistic views in regard to the possibility of going on with the construction of the drydock at Pearl Harbor, Hawaii, there is a well settled opinion among expert naval engineers that the whole project is threatened with failure.

Rear Admiral W. C. Cowles, who is in charge of the coustruction of the dock, has told in his reports to the navy department, since the middle section was wrecked by the upward pressure of the unstable mud foundation, that the entire floor of the dock appears to be intact, that the foundation piling has remained in place, but that the piling for the cofferdam around the other two sections has been badly injured.

Naval engineers say that the principal trouble with the dock is that it has been placed in a site where the mud is apparently unfathomable and, like the formations at the Culebrat cut at Panama, will be continually shifting.

The Pearl Harbor dock is one of the largest and most costly that have been authorized by congress. The final expenditure for its construction, with buildings, machinery and equipment, will be $10,000,000, if it can be finished. Over $3,000,000 has already been expended in dredging, and of the $3,400,000 appropriated by congress for the actual work of construction 60 per cent has been spent.

FAST PARIS-LONDON FLIGHT.

French Aviator Crosses Channel In Fog, Making Fast Time.

A new and notable record of 3 hours 5 minutes for a flight from Paris to London was made by the French aviator Marcel G. Brindejonc des Moulinais recently.

The aviator started in his monoplane at 9:15 o'clock in the morning from Paris, landed at Calais at 10:50 o'clock, resumed his flight at noon and descended in London at 1:30 o'clock, crossing the channel in a fog.

The distance between Paris and London is 287 miles. During his actual flying time of 185 minutes the French aviator maintained a speed of ninety-four miles an hour, more than a mile and a half a minute.

NO HAIR OR TEETH IN FUTURE.

Professor Says Man Is Losing These Physical Attributes.

Professor Frederick Starr of the department of anthropology of the University of Chicago told his class recently that some time in the future hair, teeth and the little toes would be missing from the members of the human race.

"Predigested foods, hats and shoes have rendered hair, teeth and the little toe useless," he said. "The time will come when the man, woman or child possessing these will be a curiosity.

"The natural man needs hair as a defense and protection against the struggle of life," he declared.

NEW MATERIAL FOR PAPER.

Suggestion Made That Plant From India Be Used Instead of Trees.

A new material for the production of paper was suggested at the Royal Society of Arts in London recently. It was stated that if a plant named Hedychium coronarium, which is a native of India, were cultivated over vast tropical or semitropical spaces mankind should have no need to cut down the forests and make them into paper.

The forests, it was said could go on fulfilling their natural purpose and newspapers could be printed on the substance which looked just like what is now called paper.

Live Eels by Parcel Post.

The Rev. [illegible] M. Hallock, pastor of the Methodist church in Bakersville, Conn., recently received an elongated package by parcel post from his old home on Long Island. On opening it he found a squirming mass of eels an inch or two in diameter and about two feet in length. The eels were frozen when sent, but thawed out after being left at the parsonage.

A few lines of classified advertising will do the work of ten thousand placards.

WINTER AND WAR

Bitter Cold as a Factor In the Campaigns In Europe.

ARMIES WRECKED BY FROST.

In Most of the Great Conflicts For a Century Past Icy Weather Has Played a Prominent Part—Napoleon's Disastrous Invasion of Russia.

War is bad enough under the best of climatic conditions, but when war and bitterly cold and icy weather mix the suffering is woefully intensified. And yet there has hardly ever been a European war on a big scale in which General Jack Frost has not taken a hand.

Go back a century. Eighteen hundred and twelve was the year when Napoleon made up his mind to invade Russia. Before starting he was careful to inquire of the experts at what date winter usually set in in southern Russia. They told him the middle of December.

It was on June 24 that he invaded Russia with 600,000 men, and he reached Moscow on Sept. 14. That night fire broke out, and within five days the city was burned to the ground. Even then he remained until Oct. 18 before commencing his retreat.

In the last week of October began the worst frost which Europe had known for three generations. The Thames froze from its source to the sea. The Seine, the Rhine, the Danube, were all icebound. On the Adriatic, off Venice, was seen the amazing sight of floating ice floes. The Dardanelles and nearby waters were frozen. Jack Frost's icy finger lay heavy even upon North Africa. Drift ice appeared in the Nile, and there were snow storms in Tripoli and Morocco.

As for Napoleon's huge army, it was almost wiped out. Four hundred thousand men perished. They froze to death in battalions as they bivouacked, and when at last, on Dec. 6, Napoleon reached German soil, out of his whole vast host but 130,000 men were left alive.

During the winter of 1853-4 the Turks were battling for dear life along the Danube against hordes of Russians. In the following September 25,000 British troops, a similar number of French and 8,000 Turks were landed in the Crimea.

Again came a terrible winter, and from the west of Ireland right across into Asia frost fell heavy on land and sea. In London it froze for six weeks without a break. From Jan. 14 to Feb. 24 the thermometer was below freezing every night. In the Crimea the cold was fearful, and the English army, disgracefully catered for, suffered horribly. In all the British forces lost 20,056 men, and of these only 42 per cent fell in battle. The rest were destroyed by cold and disease, aggravated by a rotten commissariat.

In 1870 came the biggest war of the latter half of the nineteenth century, the titanic conflict between France and Germany. By Oct. 29 there were 850,000 German troops in France. Paris was besieged, and there began the four months' investment, with furious fighting on both sides.

Again Jack Frost came to the aid of the Germans. A long spell of intense cold made life almost impossible for the half starved French, while the Germans, who had the whole country to draw on, besides their own excellent commissariat, suffered very little. By January the city was in such a terrible condition that it surrendered.

The date of the last great war before that of 1912 in which Turkey was engaged was 1877. The Turks were attacked by an enormously superior force of Russians, with the czar himself in command. Osman Pasha, with 40,000 men, hurried inland to Plevna, a village which stood upon a hill, and there hastily entrenched himself. The Russians had 100,000 men, but Osman and his dauntless band defeated them in four successive battles.

In November winter set in three weeks earlier than usual. The Turks had no winter clothing and little to eat but maize porridge and horseflesh. They suffered fearfully. At last, on Dec. 9, they determined to break out. There were only 30,000 left, but their rush was so tremendous that they carried three lines of Russian trenches before they were surrounded and forced by enormously superior numbers to surrender unconditionally.—London Answers.

Napoleon's Piano.

A curious footnote to history is found in G. L. de St. M. Watson's book, "A Polish Exile With Napoleon," to the effect that the emperor's evenings at St. Helena were solaced with music from a piano which was imported from England at a cost to Napoleon himself of £122 ($610). The musician was perhaps Mme. Bertrand. At any rate, the piano was bequeathed to her and was removed by her from the island after Napoleon's death.

Disillusioned.

The young man was figuring out ways and means. "They say two can live as cheaply as one."

"Do not delude yourself, Ferdinand," said the girl. "For one thing, I shall positively have to have a separate car."—Louisville Courier-Journal.

Typhoid Carriers.

As many as 10 per cent of patients convalescing from typhoid fever are known to be typhoid carriers, who may start fresh infections at any time.

Reason serves when pressed, but honest instinct comes a volunteer.—Pope.

—For results try a Daily Press want ad.

For Sale advertising will bring you cash for that unused office furniture.

HOTELS.

WHEN IN PLAINFIELD, N. J. STOP AT

THE QUEEN CITY HOTEL.

All Newly Furnished.
A la Carte Service Unsurpassed.
P. FLOERSCH, Prop.
W. M. FLOERSCH, Mgr.

HOTEL WALDORF

HENRY WINDHAM, Prop.
EAST FRONT STREET
Gottfried Krueger's Extra Beer on Draught. Imported Wines, Liquors and Cigars. Hotel accommodations, and private Dining Room.

HOTEL SOMERSET

Under New Management.
Newly Painted and Papered throughout. Table Board and Rooms by Day or Week.
W. G. FEASTER, Proprietor.
7 Somerset Street. Tel. 692-J.

HOTEL KENSINGTON

NORTH AVENUE
UNDER NEW MANAGEMENT.
House Thoroughly Renovated.
147 NORTH AVENUE
SUNDAY DINNER—FROM 12:30 TO 2 P. M.—50 CENTS.

WEINMAN'S CAFE

GENERAL NEWS TICKER.
Stock quotations
Up to the Minute.
'PHONE 1527.

Corporation Notice.

PROPOSALS FOR OATS, HAY AND STRAW.

Pursuant to a resolution adopted by the Common Council of the City of Plainfield, N. J., at a regular meeting held March 3d, 1913, notice is hereby given that the Common Council will meet on Monday, the seventh day of April, A. D. 1913, at 8 o'clock p. m., at the Council Chamber, No. 149 North Avenue, at which time and place said Common Council will receive sealed proposals for furnishing the following, that is to say:

1,000 Bags, more or less, best No. 2 natural white Oats, old oats to be furnished up to Nov. 1st.
50 Tons, more or less, of Timothy Hay.
25 Tons, more or less, of Rye Straw.

To be delivered at the various engine houses, and police station, in quantities as required by each of said departments during the remainder of the current year, with the privilege on the part of the City to purchase at the same prices for the first three months of 1914.

Upon receipt of the bids or proposals the Common Council will immediately proceed to unseal the same, and publicly announce the contents in the presence of the parties bidding or their agents, provided said parties or agents choose to be then and there present, and also make proper record of the prices and terms upon the minutes of the Council.

The right to reject any or all bids is expressly reserved by the Common Council. Proposals should be endorsed "Proposals for Oats, Hay and Straw."

By order of the Common Council.
JAMES T. MacMURRAY, City Clerk.
Dated Plainfield, N. J., March 3d, 1913.
3 7 2-f

Arrival and Departure of Mails

At Plainfield Postoffice

February [illegible], 1913.

NEW YORK MAILS. Arrive—5:30, 8:00, 8:40, 11:45 a. m., 1:30, 2:30, 3:00, 3:30, 8:30 p. m., 12 midnight. Close—6:30, 8:00, 9:00, 10:45 a. m., 12 noon, 2:00, 3:50, 5:50, 7:45, 9:00 p. m.

SOMERVILLE AND EASTON. Arrive—8:40, 10:00 a. m., 12:30, 3:15 and 7:00 p. m. Close—6:30, 8:00 a. m., 1:30, 4:30 p. m.

PHILADELPHIA—Direct. Arrive—5:30, 8:00, 9:40, 11:45 a. m., 12:30, 2:30, 7:00 p. m. Close—6:30, 11:30 a. m., 1:30, 7:00, 9:00 p. m.

THROUGH FAST MAIL FOR EAST. Close—12 noon, 2:00, 3:50, 5:50 p. m.

DIRECT THROUGH FAST MAIL FOR WEST. Close—6:30, 11:30 a. m., 1:30, 5:00 and 9:00 p. m.

DIRECT SOUTHERN MAILS. Close—6:30 a. m., 1:30, 7:00 and 9:00 p. m.

PENNSYLVANIA. West of Easton. Close—6:30 a. m., 1:30, 5:00, 7:00 p. m.

ELIZABETH—Direct. Arrive—5:30, 8:40 a. m., 1:30, 2:00, 5:30 p. m. Close—8:00, 9:00 a. m., 12 noon, 2:00, 5:50, 9:00 p. m.

NEWARK—Direct. Arrive—5:30, 8:45 a. m., 1:30, 2:30, 5:30 p. m. Close—6:30, 8:00, 9:00 a. m., 12 noon, 2:00, 3:50, 5:30, 5:50, 9:00 p. m.

WATCHUNG. Arrive—1:00, 6:45 p. m. Close—9:00 a. m., 2:30 p. m.

WARRENVILLE. Arrive—1:00 p. m. Close—9:00 a. m.

SUNDAY MAILS. Office open from 9:30 to 10:30 a. m.
Mail closes at 6:15 p. m.

E. H. BIRD, P. M.

ADVERTISEMENTS
—FOR—
NEW YORK HERALD
WORLD, TIMES, SUN, JOURNAL,
TELEGRAM, AMERICAN,
BROOKLYN EAGLE, GLOBE
—AND—
NEWARK EVENING NEWS
RECEIVED AT
PLAINFIELD DAILY PRESS
AT REGULAR OFFICE RATES.

Hunt the buyer who wants to buy and the seller who wants to sell through the Press cent-a-word columns, then your deal is two-thirds closed.

No salesmanship is required under these circumstances—and salesmanship costs money—many times the cost of a want ad.

Get that?

MILLINERY

FIEDLERS BARGAINS

THE First Spring Opening OF Fiedler's Millinery Store

To the ladies that shop in New York and Plainfield we extend our cordial invitation for a thorough inspection of our latest Spring Styles which I am sure will please the most fastidious.

We have a beautiful selection of Ostrich, Wing, Flowers and Ribbon trimmed hats that will afford a most happy opportunity to provide one's self with a Spring Hat in time for Easter without the trouble of going elsewhere.

We thank you for your past patronage and trust to see you again. We are

Very Truly Yours,

FIEDLER'S MILLINERY 173 E. FRONT ST.

PLAINFIELD N.J.

MARATHON CLUB MET TO TALK BASEBALL

Junior Organization Takes First Step Toward Organizing a Nine.

The members of the Marathon Athletic Club met at the home of Roy Adams, on Duer street, last night for the purpose of discussing and arousing interest in baseball. Those present advocated the idea of effecting the organization of a permanent baseball nine to represent the club on local diamonds this year and the proposition was accepted with much enthusiasm by the junior athletes. A number of exceptionally good baseball players are enrolled in the club and all are desirous of combining their strength to represent the Marathon organization.

The success the club has had along the basketball line during the past season assures it of an equally successful baseball season. A junior court quintet has played under the Marathon colors all season lining up against such teams as Holy Cross and various other juvenile advocates of the indoor sport.

BRRR, BASEBALL WEATHER?

Frank Dunning, captain of the North Plainfield High School baseball team, says it's too cold to toss the horsehide and has turned his attention to other things. Dunning has called a temporary halt in his training work and will do nothing further until the thermometer soars higher.

FUNERAL OF L. C. SHEPPARD.

The funeral service of Lucian C. Sheppard will be held at the late home, 28 Somerset place, North Plainfield, Sunday afternoon at 4 o'clock. Rev. J. Y. Broek, pastor of Trinity Reformed church, will officiate. The burial will be in Spruce Run cemetery, Glen Gardner, on Monday.

Boarders wanted advertising will bring new faces to your table.

SCARES IN LONDON

When Cranks Predicted the Destruction of the City.

TERROR RULED THE PEOPLE.

Bell, a Lunatic, Had the Entire Population in a Frenzy of Fear Awaiting the End by Earthquake in 1761—The River Thames Panic of 1524.

Men, it has been well said, think in herds. It will be seen that they go mad in herds, for innumerable instances can be given of a whole people suddenly shaking off the trammels of reason and running wild under the delusion of some impending calamity.

A panic terror of the end of the world spread over London in 1736 by the prophesy of the famous Whiston, who predicted that the world would be destroyed on Oct. 13 in that year. Crowds of people went out on the appointed day to Islington, Highgate, Hampstead and the intervening fields to witness the destruction of London, which was to be the "beginning of the end."

Again in the year 1761 the citizens of London were plunged into excitement by two earthquake shocks, and the prophecy of a third, which was to destroy them altogether. The first of these shocks was on Feb. 8 and threw down several chimneys; the second was on March 8. Public notice was directed to the fact that there was exactly a month's interval between the two shocks, and a crack brained fellow named Bell was so impressed with the idea that there would be a third in the forthcoming month that he completely lost his senses and ran about the streets predicting the destruction of London on April 5.

As the awful day approached the excitement became intense, and great numbers of credulous people resorted to all the villages within a circuit of twenty miles, there to await the doom of London. Blackheath, Islington, Highgate, Hampstead and Harrow were crowded with panic stricken fugitives who paid exorbitant prices for accommodations in these secure retreats. Such as could not afford to pay for lodgings at these places encamped in the surrounding fields.

As is usual in panics, the fear became contagious, and hundreds who had laughed at the prediction a week before packed up their goods and chattels when they saw others doing so and hastened away. The river was thought to be a place of great security, and accordingly all the available merchant vessels and barges were packed with people, who passed the night between the 4th and 5th on board, expecting every moment to see St. Paul's totter and the towers of Westminster abbey rock and fall amid a cloud of dust. But on the following day the greater part of the fugitives returned, convinced that the prophecy was a false one. A few months afterward Bell was confined in a lunatic asylum, where he died.

Great consternation was caused in London in 1524 by a prediction that on the 1st day of February the waters of the Thames would overflow the whole city of London and wash away 10,000 houses. The prophecy was implicitly believed, and many families packed up their goods and removed into Kent and Essex. As the time drew near the numbers of these emigrants increased. In January droves of workmen might be seen, followed by their wives and children, trudging on foot to the villages within fifteen or twenty miles to await the catastrophe. People of a higher class were also to be seen in vehicles bound on a similar errand.

By the middle of January at least 20,000 persons had quitted the doomed city, leaving nothing but the bare walls of their homes to be swept away by the impending floods. Many of the wealthier class took up their abode on the heights of Hampstead, Highgate and Blackheath, and some erected tents as far away as Waltham abbey on the north and Croydon on the south of the Thames.

On the fateful morning the wondering crowds were astir at an early hour to watch the rising of the waters. It was predicted that the inundation would be gradual, not sudden, so that they expected to have plenty of time to escape as soon as they saw the waters rise beyond the usual mark.

The day grew older, and the Thames flowed on quietly as of yore. The tide ebbed at its usual hour, flowed to its usual height and then ebbed again, just as if twenty astrologers had not pledged their word to the contrary.

Blank were their faces as evening approached, and as blank grew the faces of the citizens to think that they had made such fools of themselves. Night set in, and the obstinate river would not lift its waters to sweep away even one home out of the 10,000. Still, however, the people were afraid to go to sleep. Many hundreds remained up till dawn of the next day, lest the deluge should come upon them like a thief in the night.

On the morrow it was seriously discussed whether it would not be advisable to duck the false prophets in the river. Luckily for them they thought of an expedient which allayed the popular fury. They asserted that by an error they had fixed the date of this awful inundation a century too early. The present generation of cockneys were safe and London would be washed away, not in 1524, but in 1624.—London Family Herald.

There is no witness so terrible, no accuser so powerful, as conscience.—Polybius.

—Advertise [illegible] Daily Press

—Press Wants are an inexpensive, quick-action means of communication between employe and employer.

AUCTIONEERS.

Murray, the Auctioneer

BROKER AND APPRAISER,

Over 22 years' experience in conducting sales. I buy, sell and exchange household goods and merchandise of all kinds; over 50 storage rooms; terms very reasonable, furniture, trunks stored, and china crated and packed with care. Auction rooms, 326 West Front street; two floors; Plainfield N. J.; 'Phone 666.

The Leading
Auctioneers
W. A. SCHORB & CO.
Also Dealers in Second Hand Furniture—Bought and Sold.
120 Madison Av., Jackson Bldg
Telephone 1707-W

Our business is negotiating small or large loans for people keeping house.

We charge a reasonable service fee, arrange payments either weekly or monthly, and give each customer a memorandum of agreement.

Honorable Dealing and Courteous Treatment.

HOUSEHOLD LOAN CO.
148 East Front Street,
Plainfield, N. J.

EYES
For Tired Eyes and Dull Headaches consult
ROBERTS
EYE SIGHT SPECIALIST
Eyes examined FREE
Eye Glasses $1.50 up
148 East Front St.

FLOWERS
FOR ALL OCCASIONS
STANLEY
159 EAST FRONT STREET.
Telephone 928.
Daily shipments from our greenhouse. Decorations for weddings and banquets. Dealer in Fine Flowers, Palms and Ferns. We deliver in Greater New York or any city of the United States. Floral design work by floral artists. Prices always moderate.

James M. Pettit
Funeral Director
Tel. 1003-w. 77 Chatham St.

T. A. Moore
UNDERTAKER
612 E. Sixth St.
TEL. 741-R

DIED.

TOOHERS—On March 6, Julia V. Toohers (nee Briscoe), beloved widow of Lawrence Toohers, formerly of Newark, N. J.

Relatives and friends are kindly invited to attend the funeral from her late residence, No. 941 South Second street, on Saturday, the 8th, at 8 a. m., to St. Mary's church, where a high mass of requiem will be offered for the repose of her soul. Interment in the Cemetery of the Holy Sepulchre, Newark, N. J. 3 6 2

HODGE—At the residence of his son, Peter B. Hodge, 123 Plainfield avenue, Goyn Talmadge Hodge, of Somerville, N. J.

Funeral services will be held at his late residence at 1 p. m. on Saturday, March 8, and at 2:30 p. m. at the Second Reformed church, Somerville, N. J.

SHEPPARD—On Thursday, March 6, 1913, Lucian C. Sheppard, in his 73d year.

Funeral services at his late residence, 28 Somerset place, North Plainfield, on Sunday, March 9, at 4 p. m. Interment on Monday morning, at Glen Gardner, N. J.

DUNN—Died, March 6, 1913, at the residence of his son, Rev. Charles E. Dunn, of Philadelphia, Solomon F., husband of the late Anne Elizabeth Dunn, in his 78 year.

Services at the residence of his son-in-law, Mr. John Henry Manning, 214 East Sixth street, Plainfield, N. J., on Saturday afternoon at 3 o'clock. Interment in Hillside cemetery.

Classified advertising will find a business backer for any good proposition.

OLIVE OIL
Our Own Importation, Just Received Direct from France.
Gallons, Half Gallons, Quarts, Pints.
THE QUALITY IS UNSURPASSED.
Highly recommended by physicians for medicinal purposes.

NEUMAN BROS.
GROCERS
Watchung Ave. and Fifth St. Telephone 760
Efficient and Rapid Delivery Service to All Parts of the City

HAND'S EXPRESS CO.
OLD RELIABLE
STORAGE
All Rooms Separate, Light and Dry
Furniture Packed and Shipped
Office 69 Somerset St. 'Phone 541

Established 1872.
P. CASEY & SON,
UNDERTAKERS AND EMBALMERS
Office 116 Park Avenue, Tel. 884-W. Res. 417 W. 3d St., Tel. 534-W. Office open day and night. N. Y. office 19 E. 22d St., Tel. 2094-Gramercy.

A. M. RUNYON & SON,
UNDERTAKERS
402 Park Avenue. Telephone No. 40. Office open day and night. Office of Hillside Cemetery. New York office—50 Great Jones St. Tel. call 3345-Spring. New York Embalmers License—1220. New York Registered Licensed Undertaker No. 315.

JAS. J. CHAS. A.
J. J. & C. A. HIGGINS
FUNERAL PARLORS
Park Ave., Cor. Fourth St. Tel. 1753-J
Our Booklet Entitled
"A Modern Mortuary Establishment"
Sent Upon Request

L. L. MANNING & SON,
STEAM GRANITE WORKS
Corner Central Ave. and West Front St. Opposite First Baptist Church.

MONEY TO LOAN.

TITLES abstracted for purchasers of real estate and bond and mortgage loans. Chas. J. McNabb, 209 North avenue. 2 18 tf

MONEY TO LOAN on bond and mortgage. Mulford, opposite depot. 12 28 tf

MONEY TO LOAN on bond and mortgage. J. T. Vail. 5 9 tf

$25,000 TO LOAN at 5 per cent., in sums to suit, on good mortgages. Elston M. French, 171 North avenue. 9 19 tf

FOR SALE—PIANOS AND ORGANS

KNABA piano for sale; party will sacrifice beautiful Knaba upright piano; great bargain for cash. Call 933 West Fourth street. 3 5 4

WANTED—MISCELLANEOUS.

WANTED—Loan of $3,500 as first mortgage on Plainfield property. Address J., care of Press. 3 5 3

COMPETENT teacher of piano will take a limited number of scholars at 35 cents a lesson. Address Miss W., care Press. 3 6 3

WANTED TO RENT.

WANTED—Three or four unfurnished rooms, with improvements on second floor, for light housekeeping. Address Mrs. C. B. W., 48 Mountain avenue. 3 7 6

WANTED—April 1, by family of two adults, centrally located dwelling, rent between $40 and $50. Address L., care Daily Press. 3 6 2

LOST AND FOUND.

LOST—$10 bill, between Fairview avenue and Front street, on Watchung avenue. Reward, return to Press office. 3 7 2

LOST—Irish gray rooster with black mixed gray feathers around the neck and down the back; his comb has been cut. Finder will receive reward if returned to 23 Vine street. 3 7 2

LOST—A star and crescent college fraternity pin. Suitable reward for return to S. B. Howe, 926 Union street. 3 7 2

LOST—Brown coat, lost between Netherwood and Richmond street. If found return to 302 Richmond street. No questions.

FOR SALE OR EXCHANGE.

FOR SALE OR EXCHANGE—1378 Park avenue, nine-room house; improvements; lot 50x300. William Bourgeois, owner and builder, telephone 417-W. 2 15 1mo

FOR SALE.

AUCTION SALE of a 12-room brick house at 14 Regent street, on Saturday, March 8, at 2:30, on the premises; rain or shine. M. F. Gano. 3 1 6

SMALL business for sale cheap. Address P., Plainfield Daily Press. 3 4 3

FOR SALE—Dog house, perfect condition; large enough for setter. 1072 Arlington avenue. 3 5 5

NOTICE OF SALE—The undersigned will sell at public auction on Thursday, March 13, 1913, at 1:30 p. m., at 119 North avenue, formerly the McVey restaurant, the goods and chattels of the following parties, viz.: Mrs. B. Hymes and Mr. Lewis Myers, unless the storage rental and charges are paid on same on or before that date. Robert Murray.

FOR SALE—Cheap, large driving horse, that would be useful on farm; also depot carriage, in perfect condition; phaeton and harness. Address B. R. Y., care Press. 3 7 3

COW for sale; very fine quality. Address Immediately, Press office.

FOR SALE—All kinds of fine gloves, lined and unlined, a large variety of buckskin gloves and gauntlets for working and driving; kid gloves, slightly damaged, at half-price. Plainfield Glove Store, 58 Somerset street. 9 27 tf

SITUATIONS WANTED—MALE.

WANTED—Position as handy man; understands care of horses and driving. Address Useful, care Press. 3 7 3

CHAUFFEUR wishes position. Address W. J., 631 West Fourth street. 3 3 1m

HELP WANTED—MALE.

WANTED—Man to work on farm. Inquire Charles Arnold, 203 Liberty street. 3 5 6

FIRST-CLASS tool maker; only an A-1 man need apply. Vitaphone Co., North avenue. 3 7 2

WANTED—Young man to assist with office work; must know how to use typewriter; must have reference. Call from 5 to 8 p. m., at 23 Vine street. 3 7 2

HELP WANTED—Winders, experienced on either soft or hard silk; steady work; good wages. Summit Silk Company, Summit, N. J. 3 3 6

AUTOMOBILES FOR SALE.

FOR SALE—1912 Oldsmobile, fully equipped; driven less than 2,000 miles. Can be seen at Plainfield Auto Tire Co. 2 11 tf

FOR SALE—CHICKENS AND EGGS

FOR SALE—White Wyandottes 25 hens, 3 cocks, heavy layers and handsome birds; price right. Address A. C. LaRue, Plainfield, N. J., or call at Greenbriar Farm, Walnut street. 4 5 3

EGGS for hatching from prize winning R. I. Reds; heavy winter layers. 1231 Lenox avenue; Tel. 1693-J. 2 25 12

FOR SALE OR TO LET.

FOR SALE OR TO LET—Property on West Seventh street, 10 minutes' walk to North Avenue station; 140 feet front, 250 feet deep; 10 room house and barn, will be sold as they are at bargain; will rent to desirable tenant; put in A-1 condition, with all improvements. For particulars, address Owner, care of Press. 3 4 2 tu-f

FOR SALE OR RENT—House, 7 rooms, bath, improvements; garden, fruit. Address Fine Location, care Press. 3 5 6

-CLASSIFIED ADVERTISEMENTS-

COPY RECEIVED UNTIL 1:30 P. M. DAILY

One cent a Word for first insertion, one-half a cent a word for each subsequent insertion of the same advertisement for less than one month. Fifty cents a line, (six words) for one month. DOUBLE CHARGE FOR CAPITALS. NO ADVERTISEMENT RECEIVED FOR LESS THAN 10 CENTS.

The Plainfield Daily Press cannot give information regarding advertisements for which answers are to be sent care of the Press. Persons replying to office addresses must mail or leave written answers as stated in advertisement.

HELP WANTED—FEMALE.

WANTED—Good Swedish, Danish or German cook, to help with laundry; references required. Apply 718 Madison avenue. 2 19 tf

WANTED—Neat, capable white girl, to do housework and assist with baby. 982 Madison avenue. 3 4 tf

WANTED—Girl for general housework, with reference. Apply 31 Compton avenue. 3 5 3

WANTED—A white girl for general housework. Apply 1151 Evergreen avenue; telephone 961-M. 3 7 4

WANTED—Graduate nurse for baby. Call at once, Mrs. Keller's agency, 22 Somerset place; 'Phone 1724. 3 6 3

WANTED—A good cook (white); no washing; reference required. Address B. E. J., care Daily Press. 3 6 3

WANTED—Girl for general housework. Apply 433 East Seventh street. 3 7 tf

WANTED—Experienced girl for general housework; references required. Apply 24 Washington avenue. 3 7 2

WANTED—Competent housework-er; small family. 964 West Seventh street. 3 7 3

WANTED—Girl for general housework; no laundry work. 609 West Seventh street. 3 6 3

WANTED — Maid for general housework; two in family. 99 Rockview avenue; 'Phone 291-W. 3 6 3

WANTED—Girl or woman for general housework; two in family. 1340 George street; 'Phone 2063-R. 3 7 3

EXPERIENCED millinery saleslady wanted. Woodhull & Martin Co. 3 6 tf

WHITE woman for general housework in small family; must be neat and clean; good wages and home comforts. Apply at 177 Watchung avenue, North Plainfield. 3 3 12

SITUATIONS WANTED—FEMALE.

POSITION wanted as chambermaid and waitress. 326 Plainfield avenue; reference. 3 5 3

WANTED—Dressmaking to do at reasonable prices. Address B. A., care Press. 3 6 6

YOUNG lady, 18, office or cashier; knowledge typewriting. 321 East Fifth street. 3 7 3

WANTED—By respectable girl, day's work of any kind. Apply No. 543 West Fourth street. 3 7 3

WANTED — Situation as cashier and bookkeeper, 16 years experience with former employer. Address Mrs. S., care Press. 3 6 3

TWO girls would like positions, one as cook, other as chambermaid and waitress; Plainfield references. Apply at 35 Manning avenue; no cards. 3 5 3

POLISH woman wants to take washing home; references. 729 South Second street. 2 28 tf

ROOMS AND BOARD.

FURNISHED room to rent; center of town; light and airy and improvements. 334 East Fifth street. 6 15 tf

TO LET—With board, two rooms, terms reasonable. 110 East Fifth street. 3 4 6

ATTRACTIVE room, second floor. Mrs. Detweiler, 514 Madison avenue. 4 5 6

LARGE furnished room in private family. 24 Somerset place. 3 7 2

LARGE furnished room to let, all improvements. 237 East Sixth street. 3 7 tf

TO LET—An attractive room, with board. Mrs. L. R. Williams, 137 Crescent avenue. 2 24 tf

MISCELLANEOUS.

WOMEN WANTED to use Scrub-E-Z. Apply with ten cents to The Woodhull & Martin Co., J. A. Smith & Bro., grocers; S. J. Carhart & Son, grocers; J. G. Williams & Co., grocers, Plainfield. 2 3 1mo eod

EASTER chocolates, Easter perfumes, also Easter egg dyes now ready at Nagle's new pharmacy. Try our White Pine Cough Syrup. 2 19 tf

MRS. BONY—Street dresses and evening gowns. Wedding gowns a specialty. Work guaranteed. Call 417 East Fifth street. 2 14 1mo

H. H. BUTLER, D. V. S.—Pet animals a specialty. OFFICE AT WM. T. CAMPBELL'S, 108 Somerset street, 'Phone 230. Hospital for dogs. (Cut out for reference.) 1 8 tf

FOR RENT.

TO BE LET FURNISHED OWNER GOING ABROAD.
Residence of Mr. John H. Jewett, 1,000 Central avenue, 22 large rooms, 4 bath rooms, 8 lavatories, butler's pantry, laundry and large verandas; 12 open fireplaces, hardwood floors electric lights, gas, hot water heat, attractive grounds, 200 by 300 feet; tennis court, two summer houses, garage, and stabling; butler, second man and cook will remain if desired. Apply on premises. 3 7 6

TO LET—New double house, six rooms and bath; city water, toilet and gas; rent $14. M. F. Gano, 142 North avenue. 2 21 tf

TO LET—House, with all improvements; reasonable arrangements can be made to the right party. Address X. Y., care of Press. 3 4 12

FLAT to let, 5 rooms; all improvements except heat; first floor; $20. 428 Watchung avenue. 3 5 4

TO LET—Five rooms, all improvements. 69 Mountain avenue.

TO LET—Two or three rooms with privilege of cooking. Address A., care Press. 3 6 3

TO RENT—On Woodland avenue, 9-room house, all improvements. Enquire of C. vanliewerden, 1312 South avenue, Plainfield. 3 7 tf

TO LET—Four rooms. 1109 George street. 3 6 2

FLAT to let; 6 rooms; all improvements. 109 Somerset street. 3 5 4

REAL ESTATE FOR SALE.

NETHERWOOD—Modern Colonial dwellings; 10 rooms, one 2 baths, one 3 baths; hot water heat; hardwood trim; parquette floors; open fireplaces, one lot 100x185; one 107x350, with modern barn; easy terms. The State Trust Company. 2 19 m-w-f tf

WILL SACRIFICE TO QUICK BUYER, 7-ROOM HOUSE; ALL IMPROVEMENTS. QUICK, CARE DAILY PRESS. 3 4 3 tu-w-f

FOR SALE—House, 8 rooms, bath, large reception hall, in good condition; convenient to station, schools, churches; price to suit purchaser. Address Fairview, care Daily Press. 2 27 tf

FOR SALE—Hillside Cemetery plot, 16x24, one of the most desirable and best located in cemetery. Address X., Daily Press office. 3 5 4

FOR SALE CHEAP—Two fifty-foot lots on Lenox avenue; street improved. 218 Leland avenue. 2 24 1mo

FOR SALE—8 room house; all improvements. 719 Essex street. 3 3 6

FOR SALE—935 Park avenue, on exceptionally easy terms. Address F. T. VanHoesen, 528 Chestnut street, Roselle, or your own broker. 3 6 3

FOR SALE—Owner leaving city, will sell his very attractive residence at a bargain, located 224 East Ninth street, less than eight minutes from station. J. T. Vail. 3 6 tf

FOR SALE—Nine room house, outbuildings and five acres, on trolley line between Bound Brook and New Brunswick; modern improvements; terms reasonable. Address A. M., R. F. D. No. 2, New Brunswick, N. J. 3 6 3

RESIDENTIAL property, good location; house contains 10 rooms, all improvements; lot 150x250 feet; price $8,500; terms reasonable. Apply to J. R. Waterhouse, P. O. B. 194, New York City. 2 21 1mo

FOR SALE—Six-room house, part improvements. Inquire 135 Duer street. 2 11 tf

FOR SALE—8-room house, all improvements; pleasant location. 74 Chatham street. 1 30 tf

EMPLOYMENT AGENCIES.

EMPLOYMENT Agency, Mrs. Keller, 22 Somerset place, the oldest and most reliable (all nationalties). 'Phone 1724. 7 1 tf

MURRAY'S Employment Registry Office, for reliable help and good situations; all nationalities; male and female; help sent anywhere. 326 West Front street, near Grove, at Murray's auction rooms. 'Phone 666. 12 5 tf

F. J. SKINNER, employment agency, 146 Central Ave.; 'Phone 1953. First-class help and first-class places furnished. 11 9 tf

REAL ESATE AGENTS.

REAL ESTATE for sale, rent and exchange. Insurance in strong companies at lowest rates; money loaned on real estate. Thickstun & Emmons, 197 North avenue. tf

FOR RENT.

TO LET—1348 West Front street, flat of four nice large light rooms with private hall, bathroom, three big clothes closets and steam heat. Rent seventeen ($17.00) dollars.

To Let—At twelve ($12) dollars, four room houses, Nos. 6 to 24 Johannis place. First floor has a parlor, kitchen and living room combined, a toilet apartment, a sink and laundry tubs. Second floor has two fine rooms, three clothes closets. It is near Clinton Avenue station. Main line car is within seventy-five feet from the house.

To Let—81 Laramie Road, a five-room house, handsomely decorated; all improvements. Rent fifteen ($15.00) dollars.

To Let—For ten ($10.00) dollars, a four-room house on Bradford avenue, near De Kalb avenue, with city water, laundry tubs and toilet in the house.

To Let—1334 West Front street, at a reasonable price. A separate yard, six sheds, a stable with five stalls, large carriage room and a large hay loft.

Jersey State Realty Co., 1346 West Front street. 11 8 tf

TO LET—Large 5-room corner flat; improvements. Callahan & Son, Richmond and Third streets 2 23 tf

TO LET—New flat, Somerset and Summit avenue; all improvements; $17. 2 15 tf

TO LET—Up-to-date flats, Jackson building. Inquire Janitor. 10 29 tf

HOUSE to let, 8 rooms, all improvements; Fourth street, near Park avenue. B. Mann, 120 West Fourth street. 3 7 tf

THREE room apartment to let, 560 West Front street; $15; improvements. Inquire 1021 West Front street. 3 5 3

TO LET—Small office, in city building, 149 North avenue. Inquire Room 11, City Building. 3 1 3

FOR RENT—The cutest gem of a house in Plainfield, near station; no other like it; ideal for a young couple. J. T. Vail. 3 6 tf

TO LET—Dwelling, No. 15 West End avenue; 8 rooms and bath; all improvements; also upper apartment, No. 928 West Front street, 7 rooms and bath. Henry Liefke, 812 West Front street, or 146 Park avenue. 3 4 tf

TO LET—Four room house, West Third street. Inquire 39 Summit avenue. 3 1 10

SEVEN room house, 177 Duer street, to rent; city water. Inquire E. P. Gavin, Greenbrook road. 3 3 6

FOR RENT—Two apartments, $17 and $18, 548 West Fifth street, all improvements except heat. Apply 824 East Third street; 'Phone 640-W. 2 24 tf

TO LET—Handsome apartments; all improvements; central location; moderate rent. Inquire of P. C. Thomsen, 306 East Front street. 2 21 tf

FOR RENT—6 room house; $15 per month; 612 New street. Apply 512 Division street. 2 20 tf

TWO-FAMILY house, 6 and 7 rooms; all improvements; house, 8 rooms, all improvements. Apply 108 Central avenue. 2 17 1mo

TO LET—Half double house, seven rooms; improvements; centrally located. Neuman Bros. 2 3 tf

FOR RENT—Flat, 33 Somerset street; all improvements. Inquire Rothberg's Clothing Store. 1 2 tf

FINE large store to let, 38 and 40 Somerset street, now occupied by Standard Automobile and Tire Co. L. M. French. 1 20 tf

MOVING PICTURE OR STEREOPTICON SHEET FOR RENT; big enough for the largest hall. Apply Daily Press office. tf

TO LET—To small colored family, 6 room house on Westervelt avenue, north of Mountain avenue. J. V. E. Vanderhoef, at Woodhull & Martin Co. 11 25 tf

HOUSES, $15; flats, $12 to $27; stores, $7 to $50. D. McInnes, 824 West Third street; Tel. 640-W. 11 14 tf

TO LET—Two corner flats, private entrance and bath; steam heat. Apply Neuman Bros. 12 4 tf

FLAT to let; 6 rooms; all improvements; $16; 140 East Second street. Inquire of William Hand. 11 15 tf

TO LET—Up-to-date apartments; 940 Arlington avenue. Inquire 423 John street. 11 18 tf

TO LET—Five room apartments; 423 John street. Inquire on premises. 1 18 tf

TO LET—Two 3-room apartments; Harrison avenue. M. F. Gano, 142 North avenue. 1 15 tf

SPECIAL

FOR FRIDAY AND SATURDAY

Best Elgin Butter, per lb	42c
Good Table Butter, per lb	35c
Strictly Fresh Eggs, per lb	32c
Fine Cooking Potatoes, per basket	40c
Good Prunes, 4 lbs	25c
Butterfly Milk, per can	10c
Square Brand Milk, 3 cans	25c
Pillsbury & Hecker's Flour, per bag	85c
Gold Medal and Ceresota Flour, per bag	80c
Fresh Duck Eggs, per dozen	40c
California Navel Oranges, 15 for	25c
Baldwin Apples pony basket	30c
Old Dutch Cleanser, 3 cans	25c
Snider's Tomato Soup, 4 cans	25c
Best Head Rice, 3 lbs	25c
Curtice Bros. Jam, per jar	15c

Extra Special

Pillsbury Flour
Gold Medal Flour
Hecker's Flour
Ceresota Flour
} Barrel $6.19

NONE CHARGED OR NO STAMPS.

Potatoes

We have just received a car of fine cooking potatoes, which we will sell at per sack $2.25

None charged—no stamps.

We Give S.H. Stamps

Fred. H. Firstbrook

116 W. Front St.

Phone 1754

WE ARE OUT FOR THE BUSINESS; ALL GOODS ARE GUARANTEED.

5 lbs Sugar	24c
10 cakes Kirkman's Soap	45c
1 pkg. Kirkman's Soap Powder	3c
24½ lbs Daniel Webster Flour	75c
¼ lb Baker's Cocoanut	8c
3 cans Good Milk	25c
3 cans Magnolia Milk	30c
1 pkg. Not-a-Seed Raisins	9c
1 can (reg. 13c) Peas	10c
1 can (reg. 13c) corn, 10c, or 3 for	25c
1 can (reg. 13c) Tomatoes	10c
Duryea's Corn Starch, pk.	8c
1 lb 40-50 Prunes	9c
1 gallon can of Apples	28c
1 can Fancy Tall Asparagus	22c
1 can medium size Snieder's Beans	13c
1 tall can Red Salmon	13c
24½ lbs Pillsbury Flour	80c
4 quarts Red Onions	15c
1 can of nice 3-lb Pears	13c
1 pkg. Force	10c
1 small pkg. Ralston Breakfast Food	8c
1 large can Dustbane	20c
1 pkg. Cream of Wheat	13c
Reg. 5c box Matches	3c
Reg. 80c Olive Oil	50c

C. O. SMITH

Cor. 4th and Liberty Sts.

Telephone 1346.

HARDWOOD FLOORING

PARQUETRY

OLD FLOORS REFINISHED.

GEO. E. WATT

1110 North Ave. Tel. 332-W.

Many a towering business success owes its first strides to the little modest want ad, timidly bidding for customers.

Your little business may be helped to success in the same way by the Daily Press.

Mail ads are the "Bargain Counter" of newspaper space, and you should have your share of the benefits.

NEW YORK NOW HAS AN ANTI-PROFANITY CAMPAIGN.

A great American anti-profanity campaign began so far as New York is concerned, and hundreds of men took the pledge. A. S. Colborne, president of the Anti-profanity league, held forth under the shadow of Ben Franklin's statue on Park row.

Mr. Colborne's observation during the past ten years has led him to classify some of the swearers as follows:

Stevedores—Worst of all.
Truck drivers—Very little better.
Cafe loungers—Bad in spots.
Strap hangers—Almost justifiable.
Baseball fans—Picturesque vocabulary.
Reporters—Almost hopeless.
Structural iron workers—Bad.
Miners and factory workers—Very bad.
Brokers—Improving.
School children—In need of reform.

BRITISH LINE HAS TO PAY FOR TRAINING OF CADETS.

Company Which Once Had Waiting List Now Short of Men.

The Peninsular and Oriental Steam Navigation company, which has a subsidy of $5,000 a day from the British government for every day in the year to operate the Indian, China and Australian mail service, has been compelled to pay for the education of cadets on the training ships on account of the scarcity of officers. Ten years ago the same company and the Royal Mail had long waiting lists of applicants, and in addition to having second officer's certificate at least the applicant had to come of good family and also possess some slight income.

The meanest cargo steamship owners at ports like Hull, Glasgow, Shields and Newcastle have had to increase the pay of their officers and crew and give them better food and quarters in order to get men for their ships. Under the union rules in England now the captains cannot stop the wages of the crews as they used to do for trivial offenses, such as not being shaved, washed and dressed for muster, two days' pay; not being in uniform on the promenade decks, two days' pay; answering an officer impertinently or expectorating on the quarterdeck, a penalty of the same amount. If money is stopped today the sailor or fireman can go before a magistrate and compel the owner to pay him.

This is the result of years of injustice to the sailor who had no friends and no redress. The superintendents of the English or Scotch board of trade offices where the men were paid off were despotic tyrants and would not allow a man to speak up for his rights. The captain was a god.

DE PAYER TO EXPLORE LAND HIS FATHER FOUND.

French Expedition Leaves In June For Franz Josef Land.

Important results are expected from the French arctic expedition which will set out from Havre in June for the exploration and scientific examination of Franz Josef Land under the command of Jules de Payer, an Austrian by birth, whose father was the discoverer of this archipelago in 1873.

De Payer's ship will carry, besides himself, a navy lieutenant, an ensign, two captains, two medical men, naturalists, geologists and an army aviator, who will have two aeroplanes, as exploration by air will, if practicable, be an important feature of the expedition.

A wireless station will be erected, which will be in communication with the Eiffel tower. When the polar winter breaks the expedition will divide into two parties, one of which, headed by De Payer and provided with several sledges, dogs, small boats and kites, will make a dash for the northeast to ascertain the starting point of the unfathomable abyss which bounds the north European submarine continent, according to the researches of Nansen and the Prince of Monaco.

WOULD BOX FOR NEW LAW.

Legislator In Illinois Proposes Demonstration With Pugilist.

That ocular demonstration will aid in passing the boxing bill before the state legislature of Illinois is the belief of Representative George C. Hilton, who drafted the bill.

Representative Hilton recently challenged "Packey" McFarland to meet him in a four round exhibition before members of both houses soon in the arsenal at Springfield.

Hilton is a skilled amateur boxer and declared he was prepared to receive a majority of the punches if he could convince the lawmakers that boxing, as regulated under his bill, is a clean, scientific sport and should be permitted in Illinois.

Another Big Fire In Japan.

Two thousand houses, almost the entire town, were burned recently in Numadzu, south of Tokyo. These included the government buildings. A number of lives were lost. The loss is estimated at $3,500,000.

—Advertise in the Daily Press.

—Use Press want advs. in finding that new job—thus showing evidence of your ability to fill it!

Corsets---Manufacturer's Surplus Lots in the Greatest Sacrifice Sale Ever Announced in Plainfield. Today and Saturday up to $4.00 values in two lots at 79c and $1.19.

A great sale---the greatest corset saving ever announced in Plainfield. Up to $4.00 Corsets in two lots at 79c and $1.19. Think what this means, two and sometimes three corsets for the usual price of one. Not old shelf worn goods, but new merchandise--new style Corsets--low bust models in long hip effects--not only one kind, but ten of the best known advertised brands of today are included--The same make Corset you are wearing today--at these extraordinary price savings. Not one model, but dozens of styles in each brand. The best materials are included, Batistes, Coutils, etc.; beautifully trimmed and perfectly tailored Corsets. It's the best Corset sale you've ever heard about---hundreds and hundreds will come for these---all Plainfield will be here. Be early for the best selections

On Sale Today and Saturday--in Two Lots at

79c and $1.19

More For Your Money at—

Tepper's

PLAINFIELD, NEW JERSEY

TAKEN BACK TO PRISON.

Somerville, March 7.—Henry D. Homan, alias Bennett, who was arrested here recently on complaint of the Curtis Publishing Company, was taken to the State Prison at Auburn, N. Y., yesterday to complete a term of imprisonment in that institution. He was released on parole, still having eighteen months to serve. He broke his parole, and will now have to complete his term. He is charged with recently soliciting subscriptions for various publications and not turning over the money.

LADIES' AUXILIARY TO MEET.

The Ladies' Auxiliary of the Y. M. C. A. will meet Monday afternoon at 3 o'clock at the home of Mrs. Frank A. Weeks, 825 West Seventh street, at which time Alfred C. Estes, associate State secretary of auxiliary work, will speak. C. W. Bingeman, boys' secretary of the local association, will summarize what is being done for the boys of Plainfield. Tea will be served during a social hour.

—Press Wants show many chances for advancement.

Zeek Baking Co.

174 East Front St.

Try Our
French Bread
Dinner Rolls
Daily delivery at 4 p. m.

Where Quality is "Foremost"

Telephone 1065

Mono Storage

SAFE, SOUND, SECURE

A Building of Concrete and Steel

WAREHOUSE

North Avenue

OPP. FREIGHT HOUSE

125 East Front Street

YOU CAN'T STUMP SCOOP--HE GOT THE INTERVIEW

"MAC" SAYS

That P. H. S. will have no "sinecure" in the third game with the Borough High School boys without the aid of "Skipper" Woodhull tomorrow is a foregone conclusion. The local captain says that he will not be able to play.

The question now arises "Who will be the substitute?" P. H. S. has not made a specialty of developing second string men this year and it may be difficult to fill in the gap.

Several from this city attended the A. A. U. championships at Madison Square Garden last night. The meet was one of the biggest ever conducted by that organization.

Basketball at Saengerbund Hall tonight: Nonpareil girls will lineup against an All Star cast organized to wrest the title from the unbeatable local feminine five.

Bowling is getting to be a popular pastime at Scotch Plains. The Parish House has a pair of fine Brunswick alleys and five back tourneys are held there every night.

Jack Martin appears to be burning things up on the Yankees' training trip. The local youngster is Chance's first choice for the shortstop berth.

None of those P. H. S. track athletes have sent in their entries to that DeWitt Clinton meet in New York tonight. They must have had too much of that Dickinson High School affair last week.

Watch these columns for Manager Ernest Dorflinger's story of the Central New Jersey Baseball League tomorrow afternoon. Dorflinger is well qualified to hand out some inside information on the subject.

It's about time somebody got busy on that Sunday-school Baseball League idea. An early start is not to be despised.

Hope Chapel is now out to get another whack at the Y. M. C. A. Ajax. Looks as though the only way they could do it was by getting into that city championship league.

Basketball at the Y. M. C. A., Saengerbund Hall, Hope Chapel and the Scotch Plains Parish House tomorrow afternoon and evening. The sport has evidently held its own through the warm spell and is beginning over again with the advent of cold weather. If fostered the popular indoor game will last until the middle of April.

It does not look as though that city championship league was going to be started off this week. No games have been scheduled in the organization for tomorrow night anyway.

Some say that interest would be lacking in a league of this nature. Competition is the life of trade. That's just as true in basketball as in any other business. A four team league playing with a title at stake ought to arouse some competition.

WORLD'S RECORDS AT A. A. U. GAMES

Nearly Every Event Brings Some Sort of New Mark at the National Indoors.

Madison Square Garden was crowded from floor to ceiling last night when the cream of the athletic world competed for the indoor championships of the Amateur Athletic Union. Many of the competitors had earned fame in the Olympic games at Stockholm and it was the conscensus of expert that never in the history of track and field sports had such a collection of brilliant performers been gathered together to test their speed and skill in an indoor arena. That records would go by the board was expected, but even in the first event enthusiasm reached a high pitch when old Father Time was noticed to be tottering on his perch.

In the very first heat of the 75 yard dash Howard P. Drew, the colored sprinter from Springfield, spread-eagled his field and won by two yards from Frank L. Stephenson of the Trinity Club. The time, 7 4-5 seconds, equalled the championship record held by R. Cloughen, W. J. Keating and A. T. Meyer, all members of the Irish American A. C.

There was an anticlimax in the semi-final when Drew met Rice, the Powder Point School boy, who had been specially primed for the event As in his trial, Drew was in his running like a flash and had a yard on Rice before the men had travelled twenty yards. From that point to the worsted, Drew held his own and again finished in 7 4-5 seconds. Alvah T. Meyer, the hope of the New York division qualified for the final by winning the other semi-final, with O'Hara, of Boston, second. All got away to a splendid start in the final, but Drew again picked up his running with lightning rapidity and squeezed out a yard's advantage before the men were fairly steadied down. The others were level, Meyer and Rice chasing the flying Springfield man almost on even terms. They closed a shade in the last ten yards, but Drew dashed through the tape strong as a lion in 7 3-5 seconds, which equalled the world's record for the distance, made by such old time flyers as Luther Carey, Archie Hahn and Bernie Wefers. Meyer beat Rice on the tape for the place.

Seven started in the two mile walk, in which Al Voellmeke, the seen mile champion, cut out the pace for a mile with Dick Gifford, the mile title holder, at his heels. Voellmeke tripped on the curb just after completing the mile and this was the signal for Gifford to make his effort. The McCaddin man opened a gap of five yards in the next lap and Voellmeke, in his efforts to keep up the hot pace, lifted often enough to earn disqualification. This left F. R. Plant, of the Long Island A. C., to chase Gifford. At one time Plant was twenty yards behind, but a spurt in the last lap landed him in second place, ten yards behind Gifford. Neundorfer, of the New York A. C., was third. Gifford's time of 14:32 2-5 is a new record, as this is a new event in the championship.

Abel Kiviat showed his heels to a small field in the 1,000 yard race and incidentally set up a new indoor record by winning in 2 minutes 15 4-5 seconds, two-fifths of a second faster than his best previous time. E. T. Marceau, Boston A. A.; Homer Baker, New York A. C., and Myles McHugh were the only ones who had the temerity to oppose Kiviat, who had the incide berth, with the others lined up as named. McHugh shot across at the start and collided with Marceau, who also tried to gain the pole advantage. Kiviat dropped in comfortably behind these two and allowed them to lead him for three laps, when he passed McHugh and followed the excellent pace set by Marceau until the bell rang. Kiviat then shot to the front and the issue was never in doubt. In the final 150 yards Kiviat opened up a gap of ten yards, while Baker, who started to race in the final furlong, passed Marceau and beat the Boston man by ten yards for the second position.

Another record was equalled in the hurdle race, in which James I. Wendell, the Wesleyan boy, who holds the intercollegiate championship, dethroned Jack Eller, last season's titleholder. The Wesleyan boy won his trial heat in 9 2-5 seconds, tieing the mark to the credit of Eller and J. L. Hartranft. In the final Wendell was the only one of the four starters that hurdled cleanly. He was in front after clearing the first obstacle and never was in danger. Eller, who finished second, toppled over two of the flimsy hurdles, while Potter, the third man, and Trenholm kicked over one apiece.

Big Pat McDonald, one of the finest, started the crowd yelling when at his first attempt with the twenty-four pound shot he sent the sphere out 39 feet 3¼ inches, beating his own outdoor record of 38 feet 10 11-16 inches, as well as the indoor figures of 38 feet 1 inch, also standing to his credit.

Bowling
OLYMPIA BOWLING ALLEYS
117 EAST SECOND ST.
WILLIAM F. WALTERS, Prop.

SPORTS OF ALL SORTS

P. H. S. AND N. P. H. S. IN THE DECIDING BASKETBALL LEAGUE STRUGGLE TOMORROW

Saengerbund Hall will be crowded to its limit capacity tomorrow afternoon when the North Plainfield and Plainfield High School basketball teams appear in their third and deciding game of the interscholastic league series with a silver loving cup and seven medals at stake. Both teams will present their strongest lineups and the game is due to be one for blood, the boroughites now ruling a slight favorite. The fact that the game would be played on the North Plainfield team's home court has placed that five in the favorite's role since the toss of the coin to decide the court on which the game was to be played, but their stock soared to an even higher degree yesterday afternoon, when the announcement was made that Edson Woodrull, captain and forward on the Plainfield High School team, would be out of the game, having been forbidden to play by a physician. This naturally disheartened the local school boys to some exient but they will go into the fray tomorrow with the determination to win nevertheless, and it would not be surprising to many to see them turn the trick even with a crippled lineup.

Both the teams involved in the affair have been holding secret practises all week and when they appear in public to contest the all important game each will have something new to spring on the other. The keen rivalry that has always existed between the borough and local High Schools is never brought out to a better advantage than in the annual basketball clashes. N. P. H. S. has won the title four out of the last five years and the Plainfield boys are out for revenge this trip even if they are playing on a court that is new to them and a direct contrast to the one they have to practise on.

Each aggregation has one of the best basketball coaches in this vicinity, George E. Webster, of N. P. H. S., and George W. Wriston, of P. H. S. Both of these men are competent trainers and have worked wonders with teams of seemingly raw recruits this season. The trainer's position is one of the hardest to play but one that merits little praise after the victory is earned.

The two contestants have put the final edges on their training and have been ordered to rest up in preparation for the big fight tomorrow afternoon. "Early to bed" was the last order handed out by either coach and their commands will be complied with by everyone of the ten players.

HOPE CHAPEL GAME.

An aggregation of huskies representing the Dunellen Baraca class will oppose Hope chapel on the local court tomorrow night in a basketball contest and it will undoubtedly be a speedy one from every point of view. Both teams have been traveling along at a fast clip and each is out with a determination to annex a victory.

HOLY CROSS FIVE WALLOPED GRACE

Easy Victory Recorded by the Boroughites in a Loose Game Last Night.

A basketball team floating the colors of the Holy Cross Boys' Club trimmed the Grace Church representative by a count of 51 to 28 last night in a game featured by plenty of field goal shooting and loose guarding. High scores on the part of Conroy and Day sewed up the game for the North Plainfield aggregation, while Krom and McDowell ably upheld the standard of Grace, but their team-mates failed to cooperate and the game went the other direction.

At the end of the initial administration the count stood 29 to 8 in favor of the Holy Cross boys and they increased their lead even greater in the final period. Grace played the game with several substitutes in the lineup and this in part accounted for their lack of team work and general defensive play.

The score:

HOLY CROSS.

	G.	F.	P.
Conroy, f	6	1	13
Day, f	7	0	14
Townley, f	4	0	8
Boylan, c	6	0	12
Hebert, g	1	0	2
Denny, g	1	0	2
	25	1	51

GRACE CHURCH.

	G.	F.	P.
Krom, f	7	0	14
Cottrell, f	1	0	2
McDowell, c	4	0	8
Williams, g	1	0	2
Goldsmith, g	1	0	2
	14	0	28

Referee, Van Zandt.

'PLAINS BOWLERS DEFEAT WESTFIELD

Low Scoring Games on Parish House Alleys All Won by Home Team.

Scotch Plains Parish House pin smashers recorded a triple triumph over the Westfield bowlers on the Parish House alleys last night by virtue of some consistent pinning on the part of Joe Alberts and Vanderbilt. The 'Plains representatives hung up scores of 754, 806 and 711 against the marks of 659, 729 and 695 made by the visiting wood smashers. No very remarkable high scores were chalked up in any one of the trio of contests and the Parish House delegation was not forced to bowl double century tallies in order to overcome the Mt. Ararat combination.

Westfield's scores were exceptionally low, none of the men scoring over 170 with the exception of Allegar, the Westfield High School boy, who made 172. Vanderbilt got the highest mark of the evening when he rolled 190 in the second game.

The scores:

WESTFIELD JUNIORS.

Allegar	135	172	149
Pomerder	[illegible]	126	—
Taylor	—	—	133
Ford	147	137	151
Randall	114	129	132
Ehmerbrey	150	165	130
	659	729	695

SCOTCH PLAINS PARISH HOUSE.

Eller	159	150	147
Hatfield	112	167	133
Joe Alberts	186	168	114
John Alberts	121	131	155
Vanderbilt	176	190	162
	754	806	711

Bock Beer
an exceptional fine beer is now on sale, its health-giving qualities are unsurpassed. It is brewed by the
Bartholomay Brewery
Rochester, N. Y.
Don't miss an opportunity to try this delicious brew which delights the palate of all lovers of good beer.
Distributed by
Henry Haurand
Plainfield, N. J.
Telephone 229

TWO JUNIOR GAMES ON Y. M. C. A. COURT

Princeton's Defeats Harvard With Four Players by a Good Margin.

A pair of basketball games were contested by the juvenile basket cagers in the Y. M. C. A. junior college league yesterday afternoon, the athletes representing Yale trouncing Pennsylvania to the tune of 26 to 17, and those representing Princeton defeating the Harvard color bearers by a count of 19 to 8. Both of the games were featured by some good shots, especially on the part of Alpaugh and Foster, each of whom annexed seven field goals.

The scores follow:

YALE.

	G.	F.	P.
Sheeing, f	3	0	6
Foster, f	7	0	14
Nash, c	3	0	6
Walters, g	0	0	0
Kuldosha, g	0	0	0
	13	0	26

PENN.

	G.	F.	P.
Hafner, f	4	0	8
McDowell, f	4	1	9
Giddes, c	0	0	0
Pennoyer, g	0	0	0
	8	1	17

HARVARD.

	G.	F.	P.
Adams, f	3	0	6
Stover, f	1	0	2
Krausse, f	0	0	0
Brower, c	0	0	0
Tone, g	0	0	0
	4	0	8

PRINCETON.

	G.	F.	P.
Alpaugh, f	7	0	14
Ryder, f	0	0	0
Nash, c	0	1	1
Walters, g	2	0	4
	9	1	19

Referee, Welle.

CHANCE PICKS JACK MARTIN FOR SHORT

Plainfield Youngster Tearing Things up in Southern Training Camp.

Private letters received from the training camp of the New York American baseball team at Bermuda indicate that Chance has already arrived at several important conclusions after his first few tryouts with the youngsters. Jack Martin, the local boy, who was brought back from the Rochester team, of the International League, has been the peerless leader's first choice for the shortstop berth, over Barry, the other contender for the position, who has proven a wonder in the field but lacks the seasoning Martin has undergone. An exhibition game will be played between the regulars and the Yannigans at Hamilton, Bermuda, tomorrow, and Martin has been selected to cavort around short for the first team.

Ever since Jack has been in the camp he has been doing great stunts and has called forth a large amount of newspaper comment.

The New York Sun says: "Jack Martin, who has lots of pepper, has made a hit with Chance. Martin says he is going to prove to Chance that he is the right man for the shortstop job. Jack is as enthusiastic as ever and showed plenty of speed yesterday. Chance likes Martin's spirit and says the youngster has the makings of a good infielder."

The New York Sun this morning printed the following about Jack Martin:

"Derrick, so far, hasn't struck his best gait at shortstop but Jack Martin already has favorably impressed Chance with his ginger hustling. If Martin's arm is strong enough to make the long throw across the diamond it will not be surprising if Chance gives him a thorough trial at third base before the New Yorks come home."

NO STEEPLECHASE WILL BE HELD HERE

None Booked for Watchung Hunt Club—Official Date List for Circuit.

Official announcement is made of the dates for the racing and steeplechase meets to be held during the early spring and summer. Owing to the fact that the Watchung Hunt Club has no suitable place now for its annual steeplechase the local club has lost its date for the meet, and it is a foregone conclusion that the meet will not be held. What the club proposes to do is not known at present. It may combine with the Monmouth County Hunt. This is generally regretted by the friends of the sport, as the Plainfield meet was considered one of the best on the circuit.

The biggest meet of the season will be given by the Piping Rock Racing Association at Locust Valley, L. I., on June 5, 7 and 9, the association having offered unusually large purses, as well as valuable cups. It is regretted that this meet will interfere to some extent with the Plainfield Horse Show which comes in that same week.

The official dates for the various meets follow:

April 26, Rockaway Hunt Club, Cedarhurst, L. I.; April 30 to May 3, Meadowbrook Hunt Club, Meadowbrook, L. I.; May 7-10, United Hunts, Belmont Park; May 12-20, Philadelphia Hunts; May 22, 24, 26, Washington Hunts; May 28, 29, 30, 31, Maryland United Hunts, Baltimore, Md.; June 5, 7, 9, Piping Rock Racing Association, Locust Valley, L. I.; June 10, International polo match, America vs. England, Meadowbrook, L. I.; June 14, 18, 21, Brookline, Mass. The above schedule of meets is considered one of the strongest ever arranged. It will be noticed that practically all of the meets are held prior to the one at Locust Valley, so that the entrants will go there with their horses in fine condition to compete for the big prizes offered by the Piping Rock Racing Association.

Callahan Belittles Jackson.

Jimmy Callahan is quoted as saying that Joe Jackson hit .342 in Cleveland and .007 on the road. Still other teams could use that sort of hitter and leave him at home when on the road.

NONPAREIL'S TITLE AT STAKE TONIGHT

All Star Cast Will Endeavor to Lower Formidable Standing of the Local Team.

A girls' basketball game that will probably excite considerable interest will be played on the Saengerbund Hall court tonight between Manager Burnett Brodziak's all star aggregation of feminine basket cagers and the Nonpareil five, of this city. Ever since the Nonpareils established their first claim to the New Jersey feminine basketball title teams of all calibres have been trying to get a chance to lower the local quintet's colors and in order to allay all of these possible contenders' yearnings it was decided to form an all star team of composite strength to endeavor to wrest the local and State title from the Nonpareils. The team that Mr. Brodziak has gothered together is probably the strongest that could be obtained in this vicinity and the newly formed combination have been holding regular practises in anticipation of lowering the Nonpareil's colors.

Players will be in the lineup from the Y. W. C. A., Scotch Plains Parish House and Westfield High School teams and the formidable crew organized will force the Nonpareils to extend themselves to the limit in order to finish in the lead. Saengerbund Hall presents one of the best courts in this vicinity for a girls' basketball game and for that reason the North Plainfield rendezvous was selected as the battle field.

The two teams will face each other tonight as follows:

NONPAREILS.

Miss Helen Hummel (capt)	forward
Miss Ida Hummel	forward
Miss Lucy Douglas	centre
Miss Clara Smith	guard
Miss Elsie Debele	guard

ALL STAR FIVE.

Miss Helen George	forward
Miss Marion Tice	forward
Miss Reba Kline	centre
Miss Marion Mair	guard
Miss Helen Southard (capt)	guard

Y. W. C. A. TRIMMED 'PLAINS MAIDENS

Easy Victory Chalked up by Local Team in the Parish House Gym.

Five delegates from the Y. W. C. A. gym department went to Scotch Plains last night and administered a 39 to 16 trouncing to the girls' team of the Scotch Plains Parish House without much exertion along the basket caging line. The game was played with girls' rules governing, but no lines were used, and from a spectator's point of view was an unusually slow and uninteresting contest to witness. Little brilliant playing was evidenced on the part of either aggregation and for the most part the players played slow and listlessly.

What real signs of basketball were displayed came from Miss Sadie Lee, of the 'Plains' aggregation, and Miss Helen George, of the Y. W. C. A. team. Miss Lee got in some pretty shots from the field and Miss George scored an even dozen of the field variety.

The score:

Y. W. C. A.

	G.	F.	P.
Miss Mair, c	1	0	2
Miss George, f	12	1	25
Miss Burtis, f	2	4	8
Miss Doughty, g	0	0	0
Miss Steward, g	2	0	4
	17	5	39

SCOTCH PLAINS.

	G.	F.	P.
Miss Lee, f	4	0	8
Miss Southard, f	1	0	2
Miss E. Jahn, c	2	0	4
Miss M. Jahn, g	1	0	2
Miss Elliot, g	0	0	0
	8	0	16

HERALD IT ABROAD.

If you have property to rent, let it be known. The widest publicity is obtained through the Press classified advs.

PLAINFIELD DAILY PRESS

THE WEATHER.

Mostly cloudy tonight and Sunday; rising temperature.

Max., 22; Min., 10.

Established May 10, 1887. TEN PAGES. PLAINFIELD, NEW JERSEY, SATURDAY, MARCH 8, 1913. TEN PAGES. Two Cents a Copy, $5 a Year

BOROUGH COUNCIL OFFENDS WHITE

Shade Tree Commission Incensed Over Small Appropriation Made.

THREATEN TO RESIGN

Chairman Throws a Borough Fathers' Meeting—Firemen Get Increase

"M[illegible] work of myself and col[illegible] held in such small esteem [illegible]ed so trivial by the Mayor re[illegible]cil as to only appropriate [illegible] for our work for the en[illegible] year, whereas last year we [illegible] over double that amount, then [illegible]esign and you can place the work [illegible]e hands of the children of the [illegible]ough." Thus spoke Henry C. [illegible]hite, chairman of the North Plain[illegible]ld Shade Tree Commission before members of the Borough Council at their regular monthly meeting last night. In the budget for 1913, the Council had appropriated but $250 while $516 spent in 1912 was found insufficient.

Mr. White added, "The members of the commission are perfectly willing to continue their good work for the benefit of the borough if we have sufficient funds to work with, but if our efforts which consume a great deal of our time, is taken as a joke, we no longer wish to serve." As the councilmen leaned back in their easy chairs and covered their features with their hands to hide the smiles which had overcome their countenances during Mr. White's recital, the latter grew indignant, but finally had to laugh himself. In conclusion the Shade Tree Commissioner requested that the Mayor and Council take action in the matter before the meeting ended. Neither the Mayor or Council, however, answered his request one way or another and Mr. White left the Council chambers. And the councilmen laughed some some, but did not mention the subject again, during the evening, nor did they say whether the resignation of the commission would be accepted or refused.

On motion of Councilman Alexander Milne, a resolution was adopted that the borough pay for the bonding of the mashals in amounts which are for $500 each. At the last meeting Mr. Milne offered a resolution making the marshals exempt from being placed under bonds, but it was defeated. In the past the members of the police department have been abliged to furnish bonds themselves, which has proved a hardship in some cases.

A resolution was adopted to urge the Somerset county legislators to have the Police Tenure of Office Act revised to contain a provision to the effect that in case the membership of a police department becomes two large, it can be made smaller. A petition was received and filed from the residents of Manning avenue, asking for better lighting facilities in their neighborhod. The fire department will profit by several resolutions that were adopted. Lieutenant Albert Fritz was promoted from Class 3 to Class 2 and will receive $5 more per month in salary. He has served in the department for over three years. Driver William Hogan also received a similar advance. Ten pairs of rubber boots and ten cats will also be purchased for the callmen and bids will be secured on 300 feet of hose to be purchased.

The bid of the Plainfield Trap Rock Company was accepted for crushed stone to be used in the borough during the ensuing year, at figures identical with those of last year. The following building permits were issued: Manning avenue, 2½ story frame dwelling, owner T. J. Hughes; 102 Duer street, two story frame addition, owner E. D. Genung; 212 Grove street, frame addition, owner S. O. Driver; Howard street, one story frame shop, owner Lewis Stulz; Whitewood avenue, 2½ story frame dwelling, owner George S. Robson; Watchung avenue, two story frame addition, owner M. L. Chamberlain; 29 Craig place, one story fireproof garage, owner Andrew Wilson.

O'BRIEN IS NOW OUT OF HIS COUNTY JOB

Elizabeth, March 8.—The Union County Mosquito Commission met last night and discussed the question of filling vacancies existing in the commission, including that of chief inspector, which was held by John O'Brien, of Plainfield, who resigned some time ago. No decision was reached, but a Summit man is likely to succeed Mr. O'Brien. The terms of Dr. Fred Sell, of Rahway, and Dr. James S. Green, of Elizabeth, have expired, and they will propably be re-appointed by Justice Bergen.

O'Brien recently resigned as health officer of Plainfield.

WON'T HAVE MOVIES HOUSE ON DUER ST.

Borough Council Unanimously Refuses Application for a License.

When members of the Casino Amusement Company, represented by Francis J. Blatz, appeared before the North Plainfield Council last night to urge favorable action on their application for a license for an open air theatre in Duer street, several hundred feet from Craig place, they were met by a storm of protest, in the form of written petitions and verbal statements from many citizens who crowded the meeting room. As had been announced at the last meeting of the Council all who wished to protest against the proposed moving picture establishment in the borough were given a chance to voice their disapproval last night. Some brought petitions with them and others lined up behind former Mayor Newton B. Smalley, who said he had come there to object in the interests of residents of Duer street.

Although, as pointed out by Councilman Alexander Milne, Mayor Robert Clark, Jr., has the power to grant or refuse all licenses of this kind, the matter was placed before the Council for decision. After both sides had been heard, Councilman Allan Cowperthwait as a matter of form made a motion that the license be granted. When the vote was taken it was found that every Councilman present had voted "no" including Mr. Cowperthwait, and the first proposition inaugurated for a moving picture theatre in the borough was defeated.

The defeat of the amusment company and the victory for those opposed to the project was complete and overwhelming. Not a person present but those affiliated with interests of the Casino Amusement Co., was in favor of having the license granted.

Mr. Blatz presented arguments why the license should be granted. He said the entertainment would be confined to motion pictures and that an up-to-date ice cream parlor would be a feature. He endeavored to prove that the erection of the building would be an improvement to the locality.

When the opposition was asked to present its side, Clerk Charles M. Dolliver read a petition signed by nearly every citizen living in the vicinity of the proposed amusement establishment, protesting against the granting of the license. A similar communication was sent in by John H. Van Winkle. Andrew Wilson who had signed the first mentioned document addressed a communication to the Council asking that his name be crossed off the petition, saying that after learning the character of the project, he was heartily in favor of it.

Newton B. Smalley then took the floor, and said in part: "The citizens having their homes and property in Duer street should have their interests protected by the Mayor and Council who are appointed for that purpose. And when a building is proposed to be erected in their midst their wishes on the matter should be considered and adhered to. I am surprised that the Mayor and Council should consider this proposition for one minute. The objection of the people is unanimous. The Duer street people paid for the opening of that thoroughfare and to form a precedent by granting a license of this kind against the wishes of the people living on the streets affected, would be a dangerous step to take."

Several other citizens also took the floor one saying, "Mayor I'll leave this matter to you, I know you will stand by us and do the right thing." Former Councilman W. J. Buttfield told of the risk due to fire, etc., and said as a resident of the borough he could not help but actively oppose any movement that was detrimental to the borough at large.

There is also a New York concern endeavoring to secure permission from the Mayor to erect a moving picture theatre, in whose application it is stated that they are willing to conform with the wishes of the Council and citizens in respect to location. If a site for this amusement should be selected along the business section of Somerset street, it is the common belief that the opposition would be small, if any at all.

WILL ADDRESS MACHINISTS.

George Preston, of Washington, general secretary and treasurer of the International Association of Machinists, will address the members of the local association in Eagle Hall, Monday night at 8 o'clock. The meeting has been arranged especially for the machine tool workers and an effort is being made to secure a large attendance of machinists. The meeting will be open to all interested.

—Furnished house wanted from May 1st, for small family; will pay $30 per month. J. E. Curtis, 183 North avenue; 'Phone 192. ***

CONLIN STARTS ON 15,000-MILE TRIP

He Goes to Inspect Bethlehem Steel's Rich Ore Mines in Chili.

Frederick Conlin, of Kensington avenue, left today on the United Fruit Company's steamer, "Sixola," bound for Panama. His point of destination will be Coquimbo, Chile, where he goes as the representative of the Bethlehem Steel Company, for the purpose of inspecting one of the most valuable ore mines in the world, which was acquired by the company three months ago. En route Mr. Conlin will touch every port on the West Coast of Africa to Patagonia. The trip to and from Coquimbo will cover a distance of 15,000 miles and will require about three months' time.

The property acquired by the Bethlehem Steel Company is known as the Tofo mines. They are located about four miles from the coast at an elevation of about 2,500 feet, and the product is carried from the mine to the coast by a cable system. The company proposes to begin operations at the mines within a year. They will be able to ship millions of tons of ore north and for that purpose is now planning to build ten modern steamers each of 15,000 tons burden. The route to and from Coquimbo will be by the way of the Panama Canal, which it is declared will change the balance of trade in favor of the United States.

It is impossible at this time to estimate the value of the steel company's new mines, it being almost incalculable, he says. The company is now having plans prepared for the ten new steamers which will be employed in this new trade, and this of itself will represent an outlay of millions of dollars. Mr. Conlin will visit the mines for the purpose of obtaining all the data concerning the property and making a complete report to the company.

MUCH ON BOOKS OF 496 BUSINESS MEN

Estimated That for Last Year There is Still $190,600 Uncollected.

Speaking before the members of the Business Men's Credit Association at the banquet Thursday night at the Hotel Waldorf, Harry C. Runyon gave some figures which proved decidedly interesting to the merchants present who find it hard work collecting their bills. The statistics were gathered from Plainfield business and mercantile establishments and represent debts incurred during 1912. They follow:

No. of Dealers.	Kind of Business.	Amt. of Credit.
14	Coal and wood	$ 8,400
11	Clothing and Men's Furnishings	6,300
18	Dry Goods	11,200
38	Butchers	22,300
94	Grocers	38,600
17	Bakers	5,300
40	Men's tailors	4,600
21	Milk dealers	3,200
8	Ice dealers	4,100
38	Ladies tailors and dressmakers	5,800
18	Milliners	6,200
17	Hardware and plumbing	9,600
6	House furnishings	9,300
5	Rugs and carpets	4,700
9	Furniture	5,800
5	Wines and liquors	3,600
7	Laundries	2,600
7	Delicatessen stores	1,300
9	Tea and coffee	2,800
7	Stationery	2,400
8	Newsdealers	1,300
11	Druggists	5,400
9	Ice cream and candy.	2,200
8	Fruits and vegetables	2,600
11	Boots and shoes	4,300
9	Restaurants and boarding houses	1,500
5	Livery and boarding stables	1,400
7	Automobile dealers	6,500
9	Jewelers	2,300
9	Fish and oysters	2,100
5	Florists	800
3	China and glassware.	900
9	Cigars and tobacco	1,200
496		$190,600

Mr. Runyon said about 20 per cent. of these debtors are reliable and would pay the amounts they owe, but that the balance would remain unpaid.

ALL SOULS' AFFAIR.

Members of the Young People's Union of All Souls' church were entertained last night at the home of Bradford Willard, in West Seventh street. Mrs. C. W. Bradbury and Harold Brownell provided considerable amusement by the rendition of a comedy sketch called "A Pair of Lunatics."

LeRoy J. Ellis

Contributing Editor for today discusses

"Commission Government"

(See Editorial Page)

BORO TO PAY FOR INDIGENT PATIENTS

Sets Aside $500 for Care for Its Poor at Muhlenberg Hospital.

Arrangements to have Muhlenberg Hospital care for the indigent patients sent from the borough of North Plainfield, were made at a meeting of the North Plainfield Council last night when resolutions were adopted that a contract be entered into with the institution and $500 was taken from the contingent fund and placed on account of the "hospital fund." The borough will pay to the hospital $2 per day for each patient, but a maximum amount for one year is placed at $600.

The contract provides that Muhlenberg Hospital shall receive and care for all indigent patients sent by the borough of North Plainfield during the year 1913, and that in payment the borough of North Plainfield shall "from time to time set aside appropriations to be kept in a separate fund known as the Hospital Fund, which fund shall be drawn upon by warrant or voucher the same as other funds of the borough of North Plainfield. The sum of said appropriations, insofar as is now authorized by law, shall be in the same ratio to the real and personal ratables of said borough of the year 1912, as the amount which shall be paid for the purposes herein stated to said hospital during the year nineteen hundred and thirteen by the Inhabitants of the City of Plainfield, bears to its real and personal ratables of the year nineteen hundred and twelve."

The appropriation for hospital purposes was made possible by a recent bill passed by the State Legislature and introduced by Assemblyman W. W. Smalley, of Bound Brook, which in substance allows a borough to make appropriations to a hospital in another town or city to care for its poor patients.

JAMES M'EVOY DIES OF HEART TROUBLE

James McEvoy, aged 40 years, died at his boarding place on Prescott place late yesterday afternoon of heart trouble. For a number of years he was in the employ of the Eastern Bottling Works, as a driver of a wagon. Seven years ago his wife died and since that time he has suffered from melancholia.

He is survived by two children, Miss May McEvoy, William McEvoy, and a brother, Michael McEvoy, of Nyack. His father and mother are living in Ireland with several other brothers and sister. One of his brothers is a priest in Australia.

The funeral service will be held at the resident of Robert Ellis, 208 Prescott place, Monday morning at 8:30 o'clock and at St. Mary's church at 9 o'clock, where a solemn high mass of requiem will be said for the repose of his soul. Interment will be made in St. Mary's cemetery.

CHRISTIAN ENDEAVOR SOCIETY ELECTS OFFICERS

These officers were elected for the ensuing year at the annual meeting of the Christian Endeavor Society of Hope Chapel held in the chapel last night: President, Miss Mary Mortimer; vice president, Miss Lona Becker; recording secretary, David Wardrop; corresponding secretary, Miss Eunice Eckert; treasurer, Thomas Heron; chairman of the prayer meeting committee, Miss Agnes Leighs; chairman lookout committee, Miss Mabel Hunter; chairman social committee, Miss Elizabeth Becker; chairman missionary committeee, Miss Elizabeth Doig, and representative to local union, Walter I. Firstbrook.

During the meeting reports of the retiring officers were read which showed the society to be in a good condition. The report of the recording secretary showed that $60 had been raised for church work and other benevolences and the society had an active membership of thirty-seven members.

—Advertise in the Daily Press.

ALLEGED SWINDLER CLEARED OF CHARGE

Irma Bendotti Arrested Here is Set Free by San Francisco Court.

When Councilman Francis J. Blatz, now of the law firm of Codington & Blatz, of counsel for 19-year-old Irma Bendotti, of Mt. Bethel, who was arrested several months ago in this city on an indictment charging her with complicity in swindling a wealthy man of San Francisco of $7,700, he said in a statement to a Daily Press reporter:

"I had a long and confidential talk with Miss Bendotti in her cell in police headquarters, and I thoroughly believe she is but a victim of circumstances and wholly innocent of the charges preferred against her."

Yesterday Joseph Bendotti, the girl's brother, who still makes his home in the Mt. Bethel Hotel, received a telegram from San Francisco saying that his sister had been acquitted. It is probable that Miss Bendotti will come to this city and make her home again.

Sensational revelations followed Miss Bendotti's arrest in this city. She had been trailed for several weeks by a private detective and when evidence of her supposed guilt had been secured, she was taken to headquarters. She admitted that she had been touring Europe and this county with Rinaldo de Pietro, who posed as her husband. de Pietro is also wanted by the San Francisco authorities on the charge as lodged against her. Frank DeBois, another Italian, said to have assisted in the alleged swindle, was captured several weeks ago in Chicago and is awaiting arraignment in San Francisco. It is thought that Miss Bendotti was used as a tool for the two men, whom the western detectives classed as expert bunco men who have operated all over the country.

Miss Bendotti was taken to San Francisco by Detective Gallatian from that city after she had made a futile fight against extradition through her counsel.

FOR ENTERTAINMENT AT THE SANITORIUM

Fund Being Raised for Purchase of Musical Instruments for Bonnie Burn.

Efforts have been undertaken by Nathan R. Leavitt, of Elizabeth, to raise a fund with which to purchase a piano-player and Victrola for the use of the inmates of Bonnie Burn Sanitorium. Already about $70 has been subscribed. Anything that would tend to divert the attention of the patients is considered wise and desirable.

Patients sitting on the verandas would be able to hear these instruments because the windows and doors are open. Bed patients soon tire of reading in the reclining position and some of the patients are not able to make reading a pleasure for any length of time.

The children who are unable to read will also be able to enjoy the "canned music," as well as the grown-ups. It is proposed to buy records to suit all tastes, classical, comic, rag-time melodies and religious selections. Anyone wishing to contribute toward this object can send their contributions to the office of the Plainfield Daily Press and they will be acknowledged and forwarded to the proper person. The following contributions have been received by Mr. Leavitt todate:

W. J. McCloud	$5.00
Samuel Schleimer	$5.00
George G. Teller	$5.00
W. R. Codington	$5.00
John J. Stamler	$5.00
B. C. Austin	$5.00
F. H. Smith	$5.00
M. Byrnes Bldg Co	$5.00
James C. Calvert	$5.00
L. F. Hersh & Bro	$5.00
R. T. Potts	$5.00
Edward Bauer	$2.00
Samuel Koestler	$2.00
George T. Carroll	$1.00
R. J. Kirkland	$1.00
Chas. V. Kronimus	$1.00
N. R. Leavitt	$5.00

MUST SUPPORT FAMILY.

Cornelius Perrine, of North Front street, arraigned before City Judge De Meza this morning on a charge of non-support preferred by his wife, was placed under bonds to provide $24 for his wife each month for herself and three children.

ANNOUNCE ENGAGEMENT.

The engagement is announced of Charles Arthur King, son of Mr. and Mrs. Charles W. King, of Watchung avenue, this city, to Miss Helen Ryman, daughter of Mr. and Mrs. Leslie S. Ryman, of Wilkes-Barre, Pa.

ELKS TO PRESENT EIGHTH MINSTREL

A Mammoth Production Will Be Staged at the Plainfield Theatre by Local Lodge.

Something original, distinctively worth while and full of pith will be brought out in the eighth annual minstrel show of Plainfield Lodge, No. 885, B. P. O. E., to be presented in the Plainfield theatre Thursday and Friday evenings, March 27 and 28. Songs of muliform variety and jokes that are guaranteed to provoke a side splitting laugh, even from those who carry their jocular sense in the remotest portion of their anatomy have been gathered together by the committee producing the mammoth affair and may be administered to the unprepared public in dress that will produce perpetual laughter. No effort or money has been spared to make the affair the biggest and most complete ever staged in this or surrounding cities and when the eventful night arrives the antlered tribe will find a house packed to its utmost capacity to reward them for their tireless efforts, if present indications in connection with the sale of tickets bears any significance.

The old adage of "Shop early and avoid the rush" is one to be heeded in connection with the purchasing of Elks' minstrel tickets, as has been evidenced in former years, and if you want those tickets for the family and neighbors next door you had better grab the first man with antlers that you meet on the street and convince him that you want these tickets. You know just what Elks' performances have been in the past? Well, just add somemore to that and you have an essence of what is in store for you at the eighth annual.

The 1913 model will be better and brighter, snappier and happier than ever before with George O. Stevens, the grand old man of minstrelsy, occupying the centre of the stage once more in the role of interlocutor. Such a quintet of jocose end men as Harry Blimm, Edward Bennett, John J. Campbell, John H. Cose, Charles J. Ward and William Firstbrook could not be duplicated between here and the place where Doctor Cook obtained his notoriety. What these merrymaking rail to produce along the joke springing circuit was produced last year, everything in this year's performance savoring of originality. The end men will be supported by a troupe of sixty, a chorus bigger than any ever backing up a minstrel cast in this city. Something more along the novelty line was inaugurated by the coaches of the show, William E. MacClymont and Harry Weber, when they did away with the old fashioned semi-circle arrangement and staged the blackface entertainment in the form of a carbaret show with all the accessories that have made that kind of amusement as popular as it is today. The scenery, music and lighting effects are the last word in completeness and add greatly to the comedians' attempts to amuse and arouse. The following committees and managers have been selected to take charge of the affair; Stage manager, Elmer Cutting; publicity committee, Frederick L. Steffens, Dr. C. L. Crist and V. W. Nash, Jr.; ticket committee, Dr. C. L. Crist and W. S. Marder.

AGOGA SOCIAL.

Special features marked the formal opening of the club rooms of the Agoga Bible Class of the Park Avenue Baptist church last night. The members of the class entertained their friends and a special program of vocal and instrumental music and recitations was given for their benefit. This was the program: Recitations, Miss Martha Castner; vocal solos, Miss Edith Bechtel, Carl Wilson and former City Judge William N. Runyon; piano duets, Mrs. Caroline Schuyler and Miss Ruth Pratt. The social committee, of which Fred V. Mills is chairman, and the house committee, of which Irving Pratt is chairman, were in charge of the affair.

AS TO JOINT SEWER.

The required consents in the form of petitions were received by the North Plainfield Council last night, authorizing the holding of a special election to secure the opinions of the citizens regarding the proposed joint sewer system between Plainfield, Dunellen and the borough. A resolution was adopted to advertise all information regarding the election thirty days before taking place in the North Plainfield Review, the only paper published in the borough.

ACCIDENT VICTIM DIES.

Elizabeth, March 8. — Edward Monnley, of Jersey City, the fireman who was injured at Rahway last Monday, when an engine drawing a Pennsylvania special for Washington exploded, died this morning in the Elizabeth General Hospital.

—Use Press want ads.

STEIN ACCEPTS HIS RESIGNATION

W. L. Hetfield, Jr., to Quit as Assistant Prosecutor at Superior's Pleasure.

LETTERS MADE PUBLIC

Though Convinced he is Protected by Civil Service Law, Local Lawyer Steps Out Because His Private Practice Would Otherwise Suffer.

Walter L. Hetfield, Jr., of this city, has tendered his resignation as assistant prosecutor of Union county and it has been accepted by Prosecutor A. A. Stein to take effect at the latter's pleasure. The retiring assistant made an excellent record as assistant to C. Addison Swift, whom Stein recently succeeded.

The following is the letter from Mr. Hetfield to Prosecutor Stein:

My dear Mr. Stein:

Realizing that your term as Prosecutor of the Pleas of Union county commences Tuesday, March 11, and not knowing just what position you intend to take regarding the status of Assistant Prosecutor under the Civil Service, I take this opportunity to inform you that while I feel that Assistant Prosecutors are classified in the exempt class of the Civil Service, I find that my private practice demands so much of my time that I cannot give it the attention it requires if I retain the office I now hold.

I, therefore tender my resignation as Assistant Prosecutor of the Pleas of Union county, to take effect at your pleasure.

With best wishes for the success of your term, I am

Respectfully yours,
WALTER L. HETFIELD, JR.

Prosecutor Stein's reply:

My dear Mr. Hetfield:

I have yours of the 6th inst. regarding your office as Assistant Prosecutor of the Pleas and I hereby accept same. It is very generous of you to permit me to fix date on which your resignation would take effect. In view of the knowledge you possess relative to the indictments heretofore found but not yet tried, I will avail myself of your offer to serve until further notice from me.

With assurances of high regard and appreciation, I am

Yours truly,
ALBERT A. STEIN.

JOY RIDING CHAUFFEUR FINDS JUDGE IS EASY

Elizabeth, March 8.—Before Judge Connolly in the county court yesterday afternoon, Bradford Blauvelt, of Central avenue, Plainfield, the seventeen-year-old chauffeur for Andrew McCardell, also of Plainfield, was arraigned on a charge of using the car without his employer's consent in violation of the motor vehicle laws. The young offender pleaded guilty and after his lawyer, J. H. Crane, of Plainfield, had made a dramatic plea in his behalf, the court suspended sentence.

POSTPONES SENTENCE ON ELOPING HUSBAND

Elizabeth, March 8.—Frank B. Foley, who deserted his wife in Poughkeepsie, N. Y., and was arrested in North Plainfield on a serious charge, in company with Miss Etta Wood, who eloped with him, was to have been sentenced yesterday by Judge Connolly in the County Court. Owing to the efforts of his wife, who is interposing for him, however, the passing of sentence was postponed for a week. In the meantime, Mrs. Foley, who has forgiven her husband for his treatment of her, is continuing her work of intervention in an effort to save him from a prison sentence.

Foley deserted his wife December 27 and was arrested in the borough by the local police January 31. His apprehension disclosed startling revelations of broken marriage vows. He had lived since the elopment with Mrs. Wood, a widow, and Kenneth Foley, a 7-year-old son of the bad acting husband, was forced to call her "mother." Foley's wife and other relatives including his sister came to this city in an effort to have him prosecuted according to law.

YESTERDAY'S WEATHER.

Maximum temperature	22
Minimum temperature	13
Mean temperature	18
Normal temperature	35
8 a. m. temperature	14
8 p. m. temperature	18

THE TEMPERATURE.

The temperature report from the State Trust Company today is as follows: 9 a. m., 18 degrees; 11 a. m., 30 degrees; 12:30 p. m., 30 degrees.

The "White Store" Calls an Extra Session For Saturday

A Special Message of Extraordinary Values

That will add more prestige to this store's reputation as THE GIVER OF BEST VALUES.

Every paragraph is a message. Read every line—FOLLOWING ON SALE FRIDAY AND SATURDAY:

But while we have provided large quantities of each item, we cannot promise all will last the entire two days. Therefore come as early as you can. No mail or telephone orders.

Last Day of the Big Graniteware Sale

Less than half price for the following. Be sure to get your share.

39c Rinsing Pans 18c.

14-quart size Rinsing Pans go at.....18c each

45c Sauce Pans 21c.

Six-quart size, with lid, at only.....21c each

15c Basins 8c Each.

Large size wash basins as long as the lot lasts.8c each

39c Brooms, 29c each.

For Friday and Saturday another lot of those good corn brooms with hard wood handle at only.....29c each

39c Dish Pans 19c.

Lot of 14-quart Dish Pans—as long as the lot lasts, each.....19c

60c Sauce Pans 31c.

Large size, 10-quart Sauce Pans, with lid, only.....31c

65c Berlin Kettles 31c.

Large 10-quart size kettles, with lid, a wonderful value at only.....31c each

45c Coffee Pots 23c.

As long as the lot lasts; 3-quart coffee pots 23c each

$1 CORSETS AT 69c.

Made of good strong coutil, extra long model, four hose supporters, etc. This is a Thomson Glove Fitting, assuring a comfortable and well fitting corset.

10c Outing Cloths 5¾c yard.

For a quick clean up; fine light outing cloths, heavy weight, full pieces and cut as wanted; for Friday and Saturday only at 5¾c yard.

$1.50 Comforts $1,18.

Good heavy comforts, covered with fine silkoline; a great bargain at only..$1,18

$1.50 Blankets 99c a Pair.

Heavy grey cotton Blankets with blue or grey borders; large 11-4 size; Friday and Saturday only..99c pr.

Children's Vests 9c. 25c Kind.

Lot of children's heavy fleeced Vests, small sizes only, therefore this ridiculous low price of.....9c each

Women's Coats at $1.98. Former Values to $5.

As long as the lot lasts you can buy these fine long coats in black or colors at only.....$1.98 each

Kirkman's Borax Soap

Special for Friday and Saturday; on sale in Basement.

6 Cakes for 25c

Also This 9-Piece Combination for 35c

Consisting of 6 cakes of Kirkman's borax soap, 1 White Floating Bath Soap, 1 box Soap Powder, 1 can Scouring Powder; only one lot to a customer; all for only....35c

FRIDAY AND SATURDAY ONLY, PEROXIDE OF HYDROGEN AWAY BELOW REGULAR PRICES.

The best quality made. Put up by the famous Hydrox Chemical Co., of New York and Chicago. Opportunities like this do not come every day—therefore stock up now.

Regular 10c; ¼-lb or 4-oz. size.....7c
Regular 15c; ½-lb or 8-oz. size.....10c
Regular 25c; 1-lb or 16-oz. size.....15c

Children's Wool Dresses $2.98.

Fine wool serge dresses that sold up to $5, in navy, brown and red colors; in all sizes up to 14 years; at only each.....$2.98

10c to 15c Dress Ginghams, Lawns, etc., at only 5s a yd.

Included are fine mercerized foulards, dress ginghams, lawns, etc., waist and dress lengths; as long as the lot lasts only.....5c yard

WOMEN'S 50c VESTS 35c.

Medium weight vests, high neck, long sleeves, white only; all sizes, at only.....35c each

A. E. FORCE & COMPANY

"THE WHITE STORE"

We Give S.&H. Green Trading Stamps

PLAINFIELD'S NEIGHBORS

Westfield.

A meeting of the Board of Health was held last night. The chief business was the presentation of a garbage disposal proposal.

Bishop John Scarborough will be at St. Paul's church tomorrow to confirm a class of eight.

The new officers of Hose Company No. 1 of the Westfield Fire Department are: Foreman, Louis A. Erbeck; first assistant foreman, Chester A. Moffett; second assistant foreman, Norman Haste; representative to the relief association, Grover Trano.

The wind yesterday blew the top out of a large tree on the Walnut street side of the Washington School grounds, breaking the electric light wires.

Flemington.

Mrs. Arthur F. Foran is entertaining her mother, Mrs. James S. Fisher and her sister, Mrs. John M. Hibbs, of Milwaukee.

Rev. Dr. A. W. Sonnee, pastor of the First Presbyterian church, will conduct a conference of ministers and laymen in the Milford Presbyterian church on Thursday afternoon in the interest of the distribution of Bibles by the Hunterdon County Bible Society.

Mrs. Ellen Chamberlin has returned to her home from New York.

Dr. William H. Schenck is entertaining his daughter, Mrs. Lambert Humphrey, of New York.

Findlay Hacket of the battleship Arkansas, is spending a forty-eight-hour furlough here.

Miss Prudence Rundell, of Cranford, is the guest of her cousin, Miss Marian Williams.

Rev. Dr. A. W. Sonne will make an address before the teachers and pupils of the Reading Academy High School next Friday afternoon. His subject will be "Self Control in School."

The congregation of Bethel Baptist church will hold a prayer-service at the home of Henry Hann tonight.

New Providence.

Mr. and Mrs. Jackson Bogart, of Scotch Plains, are the guests of Mr. Bogart's mother, Mary Bogart, of Gillette.

Miss Luella Mershon, teacher of the first and second grades in the New Providence Township schools, is confined to her home in Newark with illness.

Peter J. Krayer, of the West End, is at Aurora-on-Cayuga, N. Y., en route to Buffalo and Toronto, Canada.

Miss Margaret Howie returned to her home in East Orange yesterday, after making a short visit to Miss Mabel Hickson, of Mt. View Park.

The second division of the first grade in the local schools, which has been attending the sessions in the afternoon, moved into the annex, a store belonging to John F. Wahl, in Springfield avenue, yesterday. The first grade was so large that it had to be divided into half-day sessions on account of the limited room in the Lincoln School.

Major C. A. Griffin, of Elizabeth, of the staff of Brigadier General Chinn, of the uniformed rank of the Jr. O. U. A. M., Thursday night mustered in members of Starry Flag Council, as Battery A, First Brigade. Major Griffin presented the battery with its commission and was assisted in the ceremonies by Lieutenant Ira W. Bigble, of Elizabeth, also of the general staff. Major Griffin presided at the election of the commissioned officers. They were: Captain, Arthur Roberson; first lieutenant, Arthur Kipple; second lieutenant, William C. Totten, and surgeon, with the rank of first lieutenant, Samuel T. Howarth. This is the first battery of artillery to be attached to the uniformed rank of the Jr. O. U. A. M. The battery will meet for drill Wednesday evenings and will select its non-commissioned officers later.

Mrs. B. Frank Kaufman, of Springfield avenue, the West End, entertained a luncheon party at her residence Thursday afternoon. Among those present were Miss Bessie Horner, Miss Mabel Hickson, Miss May Belle Brower, Miss Helen High, Miss Gertrude Hickey, Miss Ruth Howard, Miss Harriet Hill, Miss Hazel Johnson and Mrs. William J. Kaufman.

Hunterdon County.

William Rutt, of Bloomsbury, is at the Orange Memorial Hospital for an operation.

Mrs. Ella McCrea has returnd to her home in Bloomsbury from West Portal.

Walter Shrope, of Bloomsbury, has taken a position in a general store at West Portai.

Levi Apgar has moved from Bloomsbury to Little York.

The Ladies' Aid Society of the Bloomsbury Presbyterian church will hold a social March 15.

Henry C. Moyle, of Norton, is in Elizabeth.

Mrs. Elizabeth De Hart, of Norton, is in the vicinity of Jutland and Pattenburg.

Mrs. Roy Duckworth, of Clinton, is on a two weeks' visit to Miss Hazel Hoffman, at Asbury Park.

M. K. Smith is seriously ill at his home in Clinton.

High Bridge-Califon.

The annual school meeting of the Lebanon Township Board of Education will be held at the Califon school house, March 18, for the election of four members of the board. The terms of John B. R. Clark, of Califon; Isaac H. Hoffman, of Hoffmans, and Peter Bunn, of Bunnvale, expire. A member will also be elected for two years to fill the unexpired term of the late George W. Slater, of Mt. Lebanon.

Mrs. Alice Hoffman, of Lower Valley, gave a dinner party to twenty invited guests Thursday.

John Geist, Jr., of Newark, is visiting his parents, Mr. and Mrs. John G. Geist, Sr., at Califon.

Wesley Beam, a farmer near Fairmount, is in a critical condition at his home, caused by being kicked by a horse last Sunday. When entering the stable the animal kicked him in the stomach.

Mrs. Charles Roberson, of Califon, visited at Glen Gardner Wednesday.

George Barkman, of Illinois, is visiting his mother and sisters at Fairmount.

George F. Taylor, of Somerville, was a visitor this week of the family of Andrew Cregar, Sr., at Crestmoor.

The first of a series of social dances under the auspices of the Odd Fellows of High Bridge will be held in Rialto Hall, tonight.

German Valley.

George D. Walters, of German Valley, has nearly recovered from rheumatism.

Mr. and Mrs. Alden Wright, of German Valley, are entertaining Mrs. Henrietta Babcock.

Thomas McCann, of German Valley, is convalescent.

The Young People's Society of the Chester Congregational church will hold a St. Patrick's social in the local chapel on March 14.

William F. Parliament, of Chester, will leave Monday for Millstead, Ga., where he will visit his son, Dr. D. Halsey Parliament.

Robert C. Call, of Chester, is ill from the measles.

Mrs. Frederick Lemmen, Sr., and son, of Irvington, are at the home of Mrs. Madaline Pfalzer, of Chester.

C. Van Gaasbeek, of Orange, is breaking ground for a double tenant house on his country place, near Chester. Several other buildings are in course of erection.

Mrs. Adaline George, of Schooley's Mountain, is at the home of her daughter, Mrs. Harriet T. Redman, in Chester.

The spring meeting of the Morris County Teachers' Association will be held in the auditorium of the Dover High School on March 15. Dr. Charles S. Chapin, of the Montclair Normal School, will speak on "Efficiency in School and After School." Professor David B. Corson, of Newark, will follow with an address on "Marked Tendencies in Public Education." Professor Edward Avis, bird mimic, whistler and violinist, will talk on "The Recognition of Our Wild Birds By Their Songs and Calls."

Charles H. Emmons, of Chester, has gone to the soldiers' home at Kearny.

The Woman's Home and Foreign Missionary Society of the German Valley Presbyterian church held a meeting yesterday at the home of its president, Mrs. Jacob Trimmer, in German Valley.

Dunellen & Vicinity

The adjourned meeting of the Dunellen Common Council will be held in the Borough Hall Wednesday night, March 19. Matters of considerable importance will be transacted at this meeting.

A special election will be held in the Whittier School Tuesday night, March 18, for the purpose of electing four members to the Board of Education in place of those whose terms expire. The polls will be open for one hour.

John P. Fenner, the former hardware dealer, has decided to return to business. Alvah Gray will have a building erected on Washington avenue and Mr. Fenner will open a grocery there upon its completion.

Mrs. Abner Coriell, of Prospect avenue, New Market, who is detained at her home by a sever illness remains in about the same condition.

Constable G. Wesley Blaine, of Lincoln avenue, is detained at his home with an attack of rheumatism.

The members of the New Market Seventh-Day Baptist church enjoyed the second of a series of lectures which are being delivered by Prof. C. F. Randolph this morning. The subject was "Living in Many Lands."

Mrs. Hedwig Meyers, of New Market, leaves this week for a visit with her relatives in Prussia.

Mr. and Mrs. John O'Boyle, who for several years have made their home in New Market, moved to Chicago the early part of the week and will for the time being make their home in the "Windy City."

Thomas Sheenan, on Washington avenue, has returned home from Washington, where he attended the Inauguration.

Somerville.

The Rev. Frank J. Milman, of the Second Presbyterian church, of Newark, who recently addressed the Bible Fellowship here so acceptably, will preach at the Second Reformed church tomorrow, both morning and evening. His subject in the morning will be "Modest Goodness," and in the evening "The Practical Dreamer." Dr. Milman will also address the Bible Fellowship in the afternoon, on "The Power of Man."

Frederick A. Disborough has sold his residence on West High street to the Second Reformed church. The property will be used for a parsonage. Mr. Disborough and family will occupy, after April 1, the residence on East Main street, at present occupied by H. C. Buckenham. Mr. Buckenham, who had been for years the landscape gardener in charge of the Duke estate, will move with his family to Philadelphia.

Peter Ratti, who recently sold his business back to Mr. Botti, has sold his residence on Maple street to Samuel Asay, who will occupy the house after April 1. Mr. Ratti has moved to Cranford.

Mrs. Albert E. Case has issued invitations for a reception to be given at her residence on Grove street, Saturday, March 15, from 5 to 6 p. m., in honor of Mrs. Clarence E. Case.

George Huff, well known here, died in an Easton hospital on Thursday. The remains were brought here and the funeral services were held from the home of his father in the Stevens building, this morning. The Rev. M. D. Church, pastor of the Methodist church, of this place, officiated. Interment was in the cemetery at North Branch.

Philip Gasell attended the Red Men's convention at Atlantic City this week, representing the local order. John Hardgrove, Jr., accompanied him.

C. S. Hoffman is on a business trip through Virginia and North Carolina.

Mrs. Samuel Apgar, of this place, and Mrs. E. Good, of Plainfield, are visiting in Washington, D. C. Before their return they will visit Petersburg, Va., where the former's uncle, Theodore Glazer, a Confederate veteran, resides.

Owing to the commission of Judge Daniel H. Beekman not having been received by him, and Judge Case's resignation having been accepted, no session of the Somerset county court was held yesterday. It is expected that Judge Beekman will receive his commission in a few days.

The Bridgewater Township Committee will meet in the rooms here on Monday morning.

The anniversary exercises of the Christian Endeavor Society will be held in the Reformed church tomorrow morning.

An entertainment is being arranged for which will be given shortly for the benefit of the Methodist church.

Mrs. S. P. Crouse and Mrs. Arthur Crouse have been visiting in New York city.

FRESH COCONUT FROM THE TROPICS

The way to be sure of freshness, full-flavor and purity in coconut is to tell your grocer you want

BAKER'S Shredded Coconut

(Save the Hamilton Coupons)

It is simply the sweetest, tenderest, choicest ripe fruit grown, shredded and ready for instant use. Always fresh and uniform in flavor. Much more convenient than shell coconut.

In air-tight, germ-proof, generous packages at best grocers. Write us for "Baker's Coconut Recipe Book"—FREE.

The Franklin Baker Co., Philadelphia

Bound Brook.

"The Most Attractive Quality God and Man Possess," will be the subject of Rev. Mr. Evans' sermon tomorrow morning at the Methodist church. In the evening he will preach on the subject, "How Christ Has Taken Upon His Body and Soul the Punishment of Man's Iniquity."

The subject of Rev. W. T. Boult's sermon at the Congregational church tomorrow morning will be "The Master's Unwavering Purpose."

Rev. and Mrs. David S. Spencer, missionaries at Tokio, Japan, have been visiting Miss Emma L. Carr, of East High street.

Miss Gretchen Zimmerman, of Highland Park, has been spending a few days with Mr. and Mrs. R. H. Brokaw, of Church street.

John A. Smith, of Millstone, was a recent visitor with Mr. and Mrs. S. G. Staats.

Mr. and Mrs. George Clissold are the parents of a boy, born early this week.

Mrs. J. T. Shepherd, of Peapack, is spending a few days with Mr. and Mrs. Hiram H. Shepard, of South Bound Brook.

'Plains & Fanwood.

Eugene Lidgate, who is signed up for the coming baseball season with the Baltimore Orioles, of the International Baseball League, left today for Baltimore, to join the squad that will leave Monday for the training camp in North Carolina. The good wishes of his many friends will go with him and he will keep the Daily Press in touch with his actions.

David Clarke, of Newark, has returned home after enjoying a short visit with his mother, Mrs. Benjamin Clark.

Miss Harriett Beekman has returned to her home in Plainfield, after spending a few days with Miss Katherine Hunter, of Willow Grove.

Mrs. R. G. Meggy is visiting friends in Georgetown, Va., where she journeyed after witnessing the inauguration of President Woodrow Wilson in Washington, D. C.

The house committee held a meeting in the Parish House last night. The council will meet Monday.

The Ladies' Aid Society of the Methodist church conducted a very successful "poverty social" last night.

The monthly meeting of the Junior League was held yesterday afternoon in the Parish House. Miss Elizabeth Babcock, president of the society, was in charge.

Members of the Lend-a-Hand Society met in the Baptist church yesterday afternoon.

If arrangements can be made, the members of the cast that presented "Follies and Fancies from Here and There," recently in the Parish House, under the direction of Mrs. Frank B. Urner, of Fanwood, will be secured to repeat the performance in the Fanwood fire house.

N. P. H. S. NOTES.

Because the girls' basketball team won the city feminine championship this year the Girls' Athletic Association has given each member of the team a mackinawcoat. Last year the team received gold medals and as most of last year's team are still in the game it was decided not to get a cup and medals.

At a meeting of the Girls' Athletic Association yesterday morning it was decided to give a cake and candy sale in the near future. Committees for cake, candy, ice cream and entertainment will be appointed in a few days.

There is some talk of the girls organizing a baseball team as was done last year. Last season the feminine nine practised quite a little but the manager failed to arrange any games. They are now thinking very seriously of getting a coach and starting practise.

The girls' basketball team will play the girls' team from Somerville High School next Monday afternoon at Saengerbund Hall. This will probably be the last game of its kind for the High School teams this season.

The members of the girls' basketball team who will receive the mackinaw coats are Captain C. Smith, Manager Elsie Debele dred McAuliffe, Marion Ma jorie Burtis and Lucy Doug

The Freshmen basket now has the undisputed cla class league championship won six games against onl defeat. The team will either medals or a class banner to up in the school. The cham squad is as follows: Captain, Wal Townley, George Welling, Addis Newkirk, Raymond Parsch, Geor Kirch and Oscar Dilts. Since the base ball season is so near at hand the league schedule will probably be discontinued.

The Athletic Association play is progressing very fast under the direction of Mr. Mertz and will be ready for the stage about the second week in April. The cast is working very hard to make the play a great success and to uphold the reputation made in previous years.

Newton Spencer and Frank Dunning witnessed the A. A. U. championship athuetic meet at Madison Square Garden Thursday night.

Miss Terry, instructor of history in the High School who was called to her home last Tuesday, is expected to return to her duties next Monday morning.

—The domestic workers—cooks, maids, waitresses and other helpers of the household—keep close track of Press Wants.

—Press Wants are an inexpensive, quick-action means of communication between employe and employer.

Classified advertising will find a business backer for any good proposition.

STYLE SR RELIABILITY.

At the dinner of the Business Men's Credit Association last evening, Mr. Harry Marshall, the President, said, "the merchant to be successful must give the BEST merchandise for the LEAST money"—You may be sure that the above applies to Rothberg's store.

Mr. Harry C. Runyon, a prominent lawyers, said, that "after a careful investigation I find 496 local merchants have a total of $190,600 on their books for the year 1912—and most of this is uncollectable." My store sells for cash only—thus eliminating losses in that direction. Wouldn't YOU want to share in that saving?

My Creed

To sell for cash only.

To sell at a moderate profit.

To show the new good things first.

To be courteous to every customer.

To warrant absolute satisfaction.

To sell only dependable merchandise.

ROTHBERG'S

"Most Things Men Wear."

214 W. FRONT STREET.

Next Door to Proctor's

Royal Baking Powder

ABSOLUTELY PURE

The only Baking Powder made from Royal Grape Cream of Tartar

Makes delicious home-baked foods of maximum quality at minimum cost. Makes home baking pleasant and profitable

FOR SATURDAY

Many Doubly Strong Specials Command Your Attention

We've moved our Millinery Up Stairs and brought Waist Section downstairs—also brought the Corset Department to the front of the store, left aisle, and placed the women's Knit Underwear where the Corsets used to be. Now in all the moving and changing round we found some lots hardly large enough to give shelf room to, so will clear them out. Here they are, with many other extra strong values.

YOUR CHOICE OF A NUMBER OF LINGERIE WAISTS AT 69c

In moving stocks we found this lot of dainty waists, hardly extensive enough for shelf-room. They are all pretty models and worth at least 98c each; but we will clear them out as a week end special at 69c

THESE EXTREMELY DAINTY COMBINATIONS AND GOWNS 1.29

These are an echo from our recent White Sale. Splendidly made garments in several dainty styles; lace and embroidery trimmed, and regularly worth $1.98; we will clean them up at $1.29

CHILDREN'S HEAVY UNDERWEAR 29c

This is a broken assortment of heavy undergarments for the younger ones; all good and worth up to 49c; spec. price to clear 29c

MARCELLA DRAWERS FOR 45c

These garments are made of a fine quality material, with lawn ruffle at knee in the Marcella model, and while worth 59c, we will clean them up at 45c

LADIES' FINE NIGHT GOWNS 79c

Another item left from our White Sale, so you can be extra sure of the quality; a real $1.49 value, which we want to clear out, hence the low price of 79c

MEN'S LISLE SOX

3 Pair for 35c.

This is a fine quality Hose, in regular sizes; black and tan; usually selling at 50c a box of 3 pairs; to clean them up we have reduced them to ..... 35c box

36-inch Nainsook 15c.

A beautifully soft quality English nainsook, worth at least 23c a yard; we will specialize at only, a yard 15c

MEN'S FINE NEGLIGEE SHIRTS; SPECIAL AT 59c

Decidedly the strongest value we've ever seen in Men's Shirts; well made of splendid and exceptional quality materials in a big assortment of patterns; all neat and smart; we could get 79c for these shirts and some stores would ask 98c. As a special we will sell them at .. 59c

Ladies' Hand Bags $1.49.

All leather and leather lined hand bags with handsome metal mountings in several designs; a $2.00 value at special price. $1.49

36-inch White Madras, in striped, figured and corded effects; several patterns for waists, shirts, etc.; a 20c value; special at, yard 15c

NEW NECKWEAR

A Big Value at 25c.

All the newest designs and colorings in men's all silk four-in-hands; spring and summer ideas; you could pay 29c and 35c in some stores; our price is 25c

Children's Gowns 39c.

Made of Masonville Muslin, in a neat style, with tucked bosom; sizes 2 to 14, and a regular 50c value at 39c

10c Huck Towels 7c.

A good quality and splendid size heavy huck towel; we get 10c regularly for this; week end special at 7c

LADIES' KID GLOVES

Values to $2.98 for 49c.

This is an odd lot of Kid Gloves, all styles up to 12 and 16 button length, and in blacks, tans and white; we've bunched the lot together and you have your choice of 75c, $1.00, $1.50 up to $2.98 values for only 49c

25c Linen Handk'fs at 10c.

A lot of ladies' all linen Handkerchiefs in barred and embroidered styles and worth at least 25c —for your choice 10c

YOU CAN GET ONE OF THESE PORTRAIT ENLARGEMENTS FREE

Worthy indeed is the desire to preserve in some artistic way the features and form of a friend or loved one. So the idea of producing a positively permanent portrait, one that will depict in life-like distinctness the original, has developed into our new art invention—THE OVAL CONVEXED PORTRAIT.

It is made from the original photo and is enlarged to 11x14 inches, finished by the most skilled of artists and is far superior to anything heretofore produced. These portraits are guaranteed never to fade. TO SECURE ONE obtain a coupon at the counter. When you have made your purchases take your duplicate sales checks and this coupon to the portrait counter and the latter will be punched with the amount of your purchases. When your purchases amount to $3.00 bring your punched coupon together with the photo to be enlarged to our Portrait Department and we will make without cost to you, a beautiful Oval Portrait. This Portrait is yours absolutely free of charge. Your photo will be returned in perfect condition and you are NOT COMPELLED to buy a frame.

Dr. N. C. Sears, Expert Optician Free Consultation

More For Your Money at— **Tepper's** PLAINFIELD, NEW JERSEY

You can get Your Riker Reliable Toilet Articles Here Now.

THE CHARM OF FINE RUGS

Nothing adds so much to the charm and coziness of a room as pretty rugs and draperies. Our entire stock is calculated to appeal to the varying and descriminating tastes of our patrons in patterns, color effects and prices. You should see this splendid assortment.

BEDS AND MATTRESSES

We are ackonwledged leaders in this line and our big stock of all the new patterns in white and brass beds with the fine finish that is absolutely guaranteed and sold at the prices of the ordinary kinds.

Mattresses in large variety, and just now very attractive prices prevail.

AWNINGS AND WINDOW SHADES

It may seem early to consider these spring and summer needs, but you must know we can give you the great advantage of lower prices and better workmanship with orders placed now. Just call or phone and our representative will gladly call and give you our lowest price.

SHIRLEY & JOHNSTON

BABCOCK BUILDING PLAINFIELD, N. J.

If you are not already one of our customers and

WE COULD PERSUADE YOU

to be one, no one could stop you from giving us all your business.

Automobile fire at 1½ per cent. and 2 per cent.

REAL ESTATE LOANS RENTS **GEO. M. CLARKE CO.** Babcock Bldg., Telephone 205 Plainfield

INSURANCE OF ALL KINDS.

SMALLEY BROS.

BUTCHERS

CHOICE MEATS

GAME IN SEASON.

ROASTING AND BROILING CHICKENS A SPECIALTY

BERKSHIRE SAUSAGE (none better).

Orders called for and delivered.

Telephone 88-A.

YOUR DULL **HEADACHES**

Probably come from overstrained eye-sight. Nine-tenths of the headaches are the direct result of eye trouble. Bring those troubles to us and let us prescribe for you.

All work guaranteed.

FREE EXAMINATION BY

STILES & CO.

PHILADELPHIA EYE SPECIALISTS

107 East Front Street

Every Thursday.

Hours 10:30 a. m. to 5:00 p. m.

DR. MANDEVILLE

SPECIALIST

565 Broad St., opposite Shubert's Theatre, Newark, N. J.

Twenty years' experience as a specialist on all chronic diseases of MEN AND WOMEN.

Catarrh, Nervous Diseases, Diseases of Heart, Kidneys, Stomach, Liver or Bladder, Rheumatism and all Lung Diseases. NOTICE—Office hours, 2 to 4 p. m. and 6 to 8 p. m., also Tuesday and Friday morning 9:30 to 11. Office closed Sundays. ADVICE FREE.

Don't Forget Name, Place and Number.

1 2 eod-tf

Delicious Oranges

Oranges that are Extra Good in Quality—Sweet and Juicy—that's the kind you want—the kind we sell at reasonable prices. Also other fresh fruits and vegetables. Prompt Deliveries.

W. W. DUNN

"THE PARK GROCER"

Duer St. and Lincoln Place.

For Sale advertising will bring you cash for that unused office furniture.

In the Churches

Baptist.

First Baptist Church—Rev. Dr. Philip B. Strong, pastor—10:30 a. m., preaching by the pastor; 2:30, Sunday-school; Men's Bible conference class; 7:45, evening service.

Para Avenue—Rev. Gabriel Reid Maguire, pastor—9:45, Sunday-school; 11:00, a. m., preaching by the pastor; 7:45, preaching by the pastor.

Seventh-Day Baptist Church, corner of Central avenue and Fifth street—Pastor, Rev. Edwin Shaw—Preaching service every Sabbath (Saturday) morning at half-past ten o'clock; Sabbath-school at 11:45 a. m.; William C. Hubbard, superintendent; Junior Society prayer meeting at 3 p. m.; Mrs. Frank R. Kellogg, superintendent; Young People's Society of Christian Endeavor meeting at 4:00 p. m.; Frank R. Kellogg, president.

Temple—Rev. — C. Connover, pastor—10:00, prayer meeting; 10:30, preaching, 2:30, Sunday-school; 7:00, C. E. Society services; 8:00, preaching; The Philathea Class, non-sectarian, meets at 2:30 p. m. in separate class room for Bible study.

Mt. Olive—M. W. Vaughan, D. D., pastor—11:00, preaching; 2:30, Sunday-school; 7:30, preaching.

Calvary—Rev. D. A. Campbell, pastor—11:00, preaching by the pastor, subject, "Looking Backward"; 2:30, Sunday-school; 7:45, preaching by the pastor, subject, "What It Is to Be a Christian."

Shiloh—Rev. Edward Roberts, pastor—11:00, preaching, subject, "Desolation of Sodom;" 3:00, Sunday-school; 8:00, preaching, subject, "Power of Unity."

Reformed.

Trinity—Rev. John Y. Broek, pastor; Rev. Dr. Cornelius Schenck, pastor-emeritus—10:30, preaching by the pastor, subject, "Righteous Before God;" 2:30, Bible school; 6:45, C. E. Society meeting; 7:45, preaching, subject, "The Man With a Measuring Reed."

Netherwood Reformed church, Leland avenue—Rev. Royal A. Shaut, pastor—10:30, preaching, subject, "The Message of Joel;" 7:00, Christian Endeavor Society meeting; 7:45, preaching by the pastor, subject, "The Sabbath's Rest."

Marconnier Reformed—Rev. J. Tucker Lansdale, pastor—9:45, Sunday-school; 11:00, morning service; 7:45, evening service.

German Reformed—Rev. George Hauser, pastor—11:00 a. m., preaching by the pastor.

Presbyterian.

First Presbyterian—Rev. Dr. Charles E. Hill, pastor — 10:00, Sunday-school; 11:00, preaching; 7:45, preaching by the pastor.

Crescent Avenue—Rev. Dr. John Sheridan Zelie, minister—10:30, morning worship; 12:00, Sunday-school; 4:45, organ recital; 5:00, afternoon service.

Hope Chapel—Rev. Frederic L. Greene, pastor—10:30, preaching; 3:00, Sunday-school; 7:00, C. E. Society meeting; 8:00, preaching.

Warren chapel—Rev. J. O. McKelvey, pastor, 10:30, preaching; 2:45, Sunday-school and Berean Bible class for men; B. E. Parvin, teacher; 7:45, preaching.

Bethel chapel—Rev. F. D. Tildon, pastor—Services 11:00 a. m., preaching; 3:00, Sunday-school; 8:00 p. m., preaching.

Episcopal.

Grace Church—Rev. E. Vieras Stevenson, rector; Rev. John G. Currier, assistant—Services, Sundays—7:30 a. m., Holy Eucharist; 10:00 a. m., Young Men's Bible Class; 11:00 a. m., Holy Eucharist and sermon, first Sunday in the month, others Sundays, matins and sermon; 3:00 p. m., Sunday-school; 4:30 p. m., choral evensong and sermon. Week-day services—Evensong daily at 5:00 p. m.; matins Wednesdays and Fridays at 10:00 a. m.; Holy Eucharist Thursday and all Holy Days at 10 a. m.

Holy Cross Church, corner Washington and Mercer Avenues—Rev. William S. McCoy, rector—7:30 a. m., Holy Communion; 9:45 a. m., Sunday-school; 11:00 a. m., morning prayer and sermon; 7:45 p. m., evening prayer and sermon. Thursdays and Saints' Days, Holy Communion 9:30 a. m. On the first Sunday of the month, Holy Communion at 11:00 a. m. Special services during Lent; Mondays and Fridays, 4:30 p. m.; Wednesdays, Litany, 9:30 a. m.

Church of the Heavenly Rest—Clinton avenue and West Fifth Street—Rev. Cortlandt H. Mallery, rector—8:00, Holy Eucharist; 9:45, Sunday-school; 11:00, matins and sermon; 4:30 p. m., evensong and sermon by the rector. Fridays and Holy days Holy Eucharist at 10:00 a. m.

St. Stephen's Church—Rev. Warner E. L. Ward, rector—8:00 a. m., Holy Communion; 11:00 a. m., morning prayer and sermon (Holy Communion first Sunday in each month); 9:45, Sunday-school; on Saints' days Communion at 9:00 a. m.

Grace Church Mission for Colored People—Masonic building, St. Mary's avenue—Evensong and sermon Sundays at 8:00 p. m.; Holy Eucharist second Sunday in the month at 9:00 a. m.; Sunday-school in Parish House, Sundays at 10:00 a. m.

Methodist Episcopal.

First—Rev. Dr. Charles M. Anderson, pastor—9:45, Sunday-school; 11 a. m., preaching by the pastor; 7:45, preaching by the pastor.

Monroe Avenue M. E. Church—Rev. F. J. Hubach, pastor—10:45, preaching by the pastor, subject, "The Fifth Word From the Cross;" 3:00, Sunday-school and Men's Bible Class; 7:15, Epworth League vesper service; 8:00, preaching, subject, "The Only Thing God Asks of Us."

Grace M. E.—Rev. C. C. Cain, minister—10:30, preaching; 2:30, Sunday-school; 7:00, Epworth League; 7:45, preaching.

Mt. Zion A. M. E.—Rev. Littleton Sturges, pastor—11:00 a. m., preaching by the pastor; 3:00, Sunday-school; 8:00, preaching by Bishop Heard, of Africa.

Roman Catholic.

St. Mary's—Rev. Bernard M. Bogan, pastor—Masses, 6:30, 7:30, 8:30, 9:30, 10:30 a. m.; vespers at 3:30.

St. Joseph's—Rev. William H. Miller, rector—Masses at 8:30 and 10:30 a. m. Sunday-school at 3:00; benediction of the blessed sacrament at 3:30.

Congregational.

Congregational Church—Rev. C. L. Goodrich, pastor—10:30, morning worship, 11:50, Sunday-school; 4:45, Young People's meeting.

Swedish Pilgrim Church—Rev. Gottfrid Sjoblom, pastor—10:30, Sunday-school; 4:30, young people's meeting; 7:00 p. m., preaching.

Friends.

Meeting house, Watchung avenue and Third street—Meeting First-day at 11:00.

St. Peter's Lutheran—Grove street and Mercer avenue—Rev. Conrad Blunk, pastor—9:30, Sunday-school; 10:30, preaching in German.

First Church of Christ, Scientist.

Babcock Building, Front street and Madison avenue—9:45, Sunday-school; Service, 11:00, subject of lesson sermon, "Man;" reading room open between the hours of 2:00 and 5:00 o'clock daily with exception of holidays and Sundays. Wednesday 8:00 p. m.

Unitarian.

All Souls—Rev. Arthur E. Wilson, pastor—10:00, Sunday-school; 11:00, preaching by the pastor; 12:00, Adults' Class meets.

Not Classified.

Salvation Army—Adjutant and Mrs. Wall, officers in charge—Public services at 10:30 a. m. and 8:00 p. m.; 2:30, Sunday-school; 6:30, Young People's Legion.

Swedish Lutheran—Rev. Augustus Gaufred Olson, pastor—Grove street and Mercer avenue—Preaching in Swedish at 8:00 p. m.

Y. W. C. A.—East Front Street— 4:00 p. m., vesper service.

Plainfield Rescue Mission—In W. C. T. U. rooms—7:45, gospel service, special music, with address.

Italian Mission—409 East Third street—Preaching by Theodore Boretti, Sundays at 10:30 a. m. in Italian, and song and prayer service Wednesday evenings at 8:00; Sunday-school in English and Italian at 2:30; 7:00 and 8:00 p. m., preaching services.

West End Tabernacle—3 p. m., Sunday-school; 7:00, C. E. meeting; 8:00 p. m. gospel address.

Wilson Memorial chapel—8:00 p. m. preaching.

Union Baptist Institutional Church—Reform Hall—Rev. G. W. Bailey, pastor—10:45, preaching, subject, "Sobriety and Watchfulness;" 8:00 p. m., preaching, subject, "Comfort."

W. C. T. U.—Madison avenue—4:00 p. m., Gospel temperance meeting.

International Bible Students' Association—Bible Class meets Sunday morning 10:30, for Berean Bible study, at 436 West Fifth street; Wednesday evening 8, prayer and testimony, 536 West Fifth street; Friday evening, 8, study "Tabernacle Shadows," 436 West Fifth street.

AMUSEMENTS AMUSEMENTS

PLAINFIELD THEATRE

TONIGHT—MOTION PICTURES

3 Shows Daily—2 p. m., 7 p. m. and 9 p. m.

Come any time, stay long as you like. New Pictures Every Day. Photo Plays—Scenic Pictures. Admission PRICE 10c—NO HIGHER.

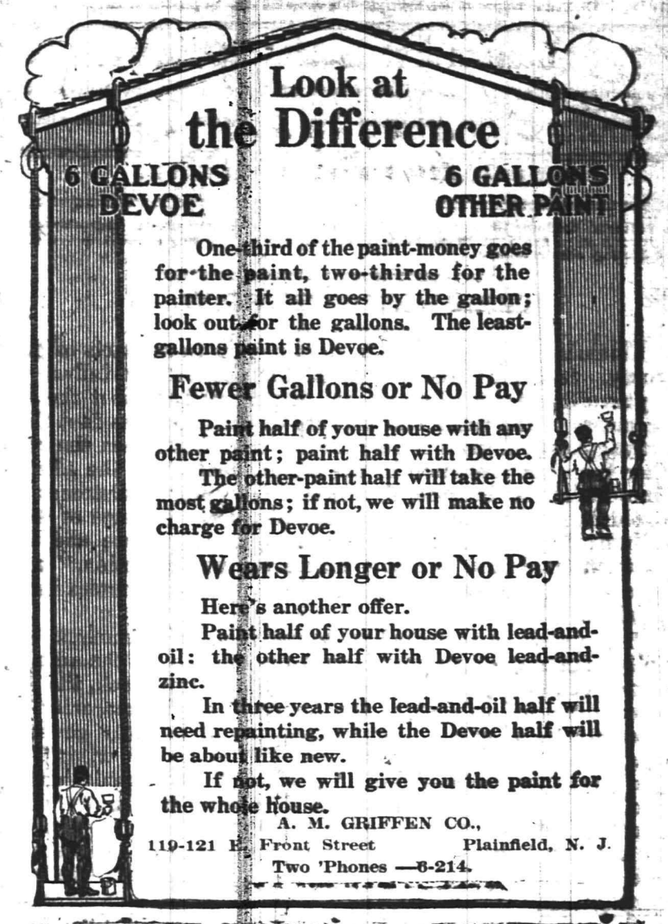

Look at the Difference

One-third of the paint-money goes for the paint, two-thirds for the painter. It all goes by the gallon; look out for the gallons. The least-gallons paint is Devoe.

Fewer Gallons or No Pay

Paint half of your house with any other paint; paint half with Devoe. The other-paint half will take the most gallons; if not, we will make no charge for Devoe.

Wears Longer or No Pay

Here's another offer.

Paint half of your house with lead-and-oil: the other half with Devoe lead-and-zinc.

In three years the lead-and-oil half will need repainting, while the Devoe half will be about like new.

If not, we will give you the paint for the whole house.

A. M. GRIFFEN CO.,

119-121 E. Front Street Plainfield, N. J.

Two 'Phones —6-214.

Mono Storage

SAFE, SOUND, SECURE

A Building of Concrete and Steel

WAREHOUSE

North Avenue

OPP. FREIGHT HOUSE

125 East Front Street

The WARE That Wears

It doesn't pay to buy cheap ware that soon peels, cracks, leaks, tarnishes, rusts or wears out. Even at a lower cost such ware is the most expensive because it is dangerous to health and unreliable in service—doesn't last.

"Pure Spun Aluminum Ware"

is guaranteed. There is practically no wear out to it and scientific investigation proves it the most sanitary cooking ware made. Particles can't chip off and cause chronic troubles nor spoil the food. Germs do not breed on its smooth surface and odors can not be absorbed by it.

You'll have better food and save trouble, time and fuel by using only Pure Spun Aluminum Ware.

FOR SALE BY

Gayle Hardware Co.

'Phone 398 Front Street and Park Avenue

General Hardware and Housefurnishings

PHOTOS MATZEN

LARGE PICTURE FREE!

With one dozen of our 1a Cabinet Photographs we will give free one large (16x20 in.) Platinograph for framing.

CHRISTIAN F. MATZEN

The Photographer,

131 E. Front St. Tel. 867-W

Try Press Want Ads.

Plainfield Daily Press

Published Daily except Sunday, by the PLAINFIELD PRESS COMPANY. 105 North Avenue.

Entered at the Plainfield, N. J., Postoffice as second class mail matter.

LESLIE R. FORT AND RALPH L. MORROW, Editors and Managers.

TELEPHONE PLAINFIELD 1300. Private Branch Exchange connecting all departments.

Two cents a copy. Ten cents a week. $5.00 a year in advance. Delivered by carrier or by mail. No extra charge for papers mailed to points in the U. S. and Canada.

Any subscriber failing to receive a single issue will confer a favor by notifying the business office.

Advertising rates mailed on application. Copy for change of advertisements to ensure change for same day must be at the office by 9 a. m.

PLAINFIELD, NEW JERSEY, MARCH 8, 1913.

The editorial columns of this paper are conducted on Saturdays by representative citizens who are free to express their own views. Le Roy J. Ellis is the contributing editor today.

COMMISSION GOVERNMENT.

Commission government is an issue now in all parts of this country. It is an issue because of the pronounced failure of the prevailing form of municipal government to meet the requirements of the times and because of the notorious fact that extravagance and graft in its various forms have been the rule rather than the exception in the administration of the affairs of municipalities in general. One of the chief weaknesses of this old form of municipal government is "the absence of definite individual responsibility for the general welfare and the consequent inability to locate blame for wrong action," and this is one of the principal reasons why political bosses have flourished.

This defect is remedied in commission government by greatly reducing the number of men responsible for the administration of the city's affairs and fixing upon one, each, the exclusive direction, subject to the approval of the majority of his associates, of one of the departments of the city government. Thus, under the present law of New Jersey, Plainfield would elect five commissiners. To one of these commissioners would be assigned the department of streets; to a second the department of gas, water, lights and kindred matters; to a third the department of public safety; and so on. So instead of electing about fifteen city officials we would elect five and responsibility would be centralized and definitely placed as to each department on some one officer instead of divided between fifteen officers, to no one of whom can a citizen go with any assurance that he is going to the responsible one.

Plainfield is a great corporation, its stockholders the citizens of Plainfield, and it is constantly having business dealings with other corporations big and little and to drive a fair bargain with them it must meet them with equally well organized and harmonious and responsible management. To put the case in the forcible language of another with slight changes in its wording: "Just so long as the people of this or any other city with inferior machinery undertake to meet the centralized management and administrative machinery of large corporations, just so long will the corporations be able, in nine cases out of ten, to accomplish what they wish, while the people of the city are wondering how it happened." Is not this prophetic of Plainfield's situation just now? Will any one contend that Plainfield, really a great corporation, has or has had or can have under the present system the compact organization of firm and common purpose to compare in efficiency with that of those corporations it is now in critical controversy with? Is this not a time when every one of us should grasp at the opportunity to create the effective organization which our laws now permit and which cities in every State in the union are hastening to do?

Already some two hundred and twenty-five cities have adopted some form of commission government, and according to the most authentic information all of these cities are pleased with the change. They get what they want, they get it quickly, and they get it economically. In most cases the tax rate has been lowered. Yet improvements have been more rapid and more substantial than under the old order.

The advocacy of the commission form government for Plainfield does not mean of necessity that municipal government in Plainfield has been a failure, for it is known far and wide that Plainfield by comparison with other cities ranks high. It means that its advocates want Plainfield to keep in the forefront, to continue to have the best. To do this it must adopt the most approved form of government. It must have the most practicable, the most representtive form of government. It must have a government to which its exceptionally high average of citizenship can make known its needs and demands.

The question then is shall the "Queen City" this "loveliest village of the Plain," keep abreast of the times in government affairs and move onward and upward along that line of least resistance which not only approved theory declares, but which experience has proven, to be the most workable, the most practicable and the most economical. Who amongst us so heedless of wisdom and experience, who so reckless of the city's progress and the future, would oppose this beneficient movement?

LEROY J. ELLIS.

THE FORUM.

EVOLUTION NOT A THEORY.

Editors, Plainfield Daily Press:

Permit me a word of comment on your article entitled "Scientists tell of Ape Ancestry," and as having constitutional, to say nothing of conscientious objections to such an ancestry, that word must be one of protest.

Dean Shailer Matthews assures us that the doctrine of evolution is so absolutely proved that it only remains for us old-fashioned folks who love our Bibles to bring them into conformity with this well-proved truth, or, if we cannot do this, then we must let out Bibles go, and cleave to evolution.

As illustrating this absolute proof, he gives a few quotations out of those received from certain eminent scientists; and, as naturally he would select the clearest and most convincing, we can weigh just how much is to be said for it.

First, Prof. Patten, of Dartmouth, tells us "As for biologists, they are now further from agreement as to what constitutes the processes and conditions essential to organic developments, and further from mutual understanding or from a just appreciation of both the supplementary and antagonistic views held by their colleagues than they were a year ago!"

Look at it, sir. Take it in. Enjoy it—it is beautiful. Biologists are getting further and further apart, and the good Dean thinks that is a basis for our loosening our confidence in our Bibles, to adopt—which or what. No, No, we will wait a little longer, and when you are all of one mind, gentlemen, it will be time enough to see then how far you differ from the Bible.

Then Prof. Jacques Loeb, of the Rockefeller Institute, writes: "It was shown through a blood re-action—that a close relationship exists between the man and the anthropoid ape." It was only the other day I was reading that one of the triumphs of modern microscopical work, was the distinct differentiation of the blood of man and of apes. These learned professors apparently cleave proudly to their blood relationship with apes; and while they know well that the blood of the ape and the blood of the man are quite distinguishable, they prefer to claim ape ancestry from a "close relationship." Well, let them have it. Blood is blood I suppose, and there will always be some kind of relationship between bloods, as there is between flesh; but as our Bible says "all flesh is not the same flesh," nor is all blood the same blood.

But again Prof. Loeb says, "Breeding experiments by Mendelian methods have established the fact of the independent disappearance of hereditary factors for unit characters in the germ." There! Is not that luminous and convincing? Pardon me, but I cannot help being reminded of a passage in a book for children by the late Lewis Carrol: Speaking of a certain professor little Sylvie is told that "he is so clever that no one can understand what he says. Indeed, sometimes, he is so very clever that he himself cannot understand what he says." One sometimes thinks that must be the case with our professors.

Scientists are as one in believing in evolution, or the transmutation of species. Are they? Let me mention a few names that were quite as competent as any Dean Matthews has appealed to and who reject it altogether: Agassiz, Dawson, Guyot, Faraday, Vidchow, Dr. Etheridge, of the British Museum, who says, "In all this great museum there is not a particle of evidence of transmutation of species. Nine-tenths of the talk of evolutionists is sheer nonsense. This museum is full of proofs of the falsity of their views." Beale, Meunier, and multitudes of others, so that Haeckel of Jena mourns his lonliness as an advocate of evolution. And a very dishonest one he has proved.

"Ah, but," it is said, "these have for the most part been dead and buried for 20 to 50 years, we have gone far beyond them." Yes, and let these learned professors know that, as a certainty, 20 to 50 years hence their successors will be calling them all kinds of hard names, for their utter incompetency; and very likely for their very adoption of this hypothesis of evolution. Indeed that has begun already in many a learned man joining with Virchow, in saying "It is all nonsense." I have seen similar revulsions even in my day.

In closing, let me refer your readers to the contrast between this discredited guess-work and the grandeur, simplicity, profundity, reasonableness of the first words of our Bible: "In the beginning God created the heaven and the earth," and "So God created man in his own image." I say let them compare these with those discordant views which, as they progress, get further apart; or that hide their own ignorance under a perplexing combination of words that they know well few can understand. Were truth so hidden, then indeed

"Matter would be the rich man's God
The poor's—no matter."

One word more, Sir. This is sure; not one single proof do, or can they bring of their theory from what has occurred, or is occurring within the range of man's experience. We can go back many thousand years, and there is not the slightest permanent change for the better, in anything we now see; much less any transmutation of species. Job's war horse is unsurpassed by any modern charger. The instinct of the ant, or bee, or spider has not improved, but is exactly as noted in the earliest records. Our hens continue to lay the same eggs, and the eggs continue to produce the same chickens; each still brings forth "after its kind." But that is exactly what our Bible says. In other words, the Bible is in full conformity with all that we see: evolution is opposed to it.

How coy is this modest evolution—very coy. She will work only when no one is looking; but as soon as she has produced one who could intelligently enjoy her operations;—rejoice to see a radish turned into a rabbit, or an ape into a man—she stops dead;—all at once! She is like those spoiled children who say "I won't play if you look;" or perhaps, rather, like those fraudulent spiritualists who can do nothing till the lights are put out!

There are a good many yet who will say to this "Science falsely so-called:" Out of court with you till you can agree on your evidence, and give indisputable proof, proof that simple men can understand, of its truth; and when you have done that, we shall find it is you who have changed, and not God's Holy Word—the Bible.

F. C. JENNINGS.

ELECTION BILL.

Editors, Plainfield Daily Press:

I notice in your columns the record of a further effort to weaken our chances of securing the nomination of effective candidates for political offices. Senator Leavitt, of Mercer, has introduced a bill providing that any person may have his name printed on the official primary ballot of his party by applying to the proper committee of his party. The communication from Trenton does not state whether the printing the name is intended to be a matter of right, or whether the application is to be subject to the approval of the committee. It is evident that the enactment of such a law would completely do away with the present system of petition, for no one would go to the trouble and expense of preparing, circulating and presenting a petition if he could attain his end by applying to his party committee. This would eliminate all idea of selection, and enable every man who for any purpose desires to fill an office to place his name before his party at the primary election.

The present system is open to the grave charge that it allows the candidate liberty to seek the office, but some check is placed upon him by the requirement that he must find a certain number of his party who agree with him as to his fitness. The primary election law requires amendment to make it a really efficient instrument in the hands of the voters, but not in the way that this bill would amend it. I see that the bill was put in "by request." No doubt Senator Leavitt does not care to assume responsibility for suggesting such a mischievous method of "selecting" primary candidates. It is to be hoped that this bill will be carefully watched, and if it is reported out of committee, promptly killed.

EDWARD C. PEARSON.

Join the "McDougall" Kitchen Cabinet Club

The Best Saturday Specials in Town

KID GLOVES AT 50c.
2-clasp style, a lot of odds and ends of regular $1.00 goods to close out; in black, white and colors.

HANDK'FS. 6 FOR 29c.
Ladies' fine sheer soft finished handkerchiefs, hemstitched, with fancy embroidered corners and initials; regular 10c each.

GLASS BUTTER JARS.
Will keep butter sweet any length of time:
1-lb size with cover, reg. 25c, for..19c
2-lb size with cover, reg. 39c, for..29c

WRITING PAPER 17c
for a full quire box with envelopes to match; usually 25c.

PETTICOATS $1.19.
Instead of $1.50; "Sorosis," strictly tailor made with fitted hips and strap seams; made of extra quality black sateen.

BOYS' SWEATERS 79c.
Oxford grey wool Sweaters, coat style; sizes 24 to 34; regular $1.00.

MADRAS 19c A YARD.
For shirt waists and boys' waists; fancy stripes and figures; 32 inches wide; 25c quality.

CORSETS FOR STOUT PERSONS. $2.00 INSTEAD OF $3.00.
The famous "Rengo Belt" Corset, with long hip and low bust, a big bargain.

WOMEN'S SHOES $2.45
Values up to $4.00.
WOMEN'S SHOES $3.45.
Values up to $5.00.
These prices for Saturday only.
Discontinued lines, not all sizes in every line, but your size in some line.

$10.50 BLANKETS FOR $6.98.
We've got too many of these fine Muncy wool Blankets; 11-4 and 12-4 sizes, so have made this big cut to close out.

WOMEN'S UNDERWEAR 17c.
Medium weight fleece lined ribbed vests; open and closed style pants; all sizes; regular 25c quality.

PEBECO TOOTH PASTE 39c.
For a large tube of advertised and sold extensively for 50c a tube.

"MIRROR" CANDY SPECIAL.
For Saturday only we offer you a full pound box of the famous "Mirror" regular 60c and 80c assorted chocolates for 49c

BATH ROBES $2.98.
To close them out we offer you a lot of Ladies' Bath Robes, made of plain eiderdown and fancy beacon cloth; values up to $6.00.

DRESS GOODS 50c A YARD.
A special lot of fine wool dress goods in plaids, checks, diagonal and plain colors, were marked special at 59c.

CUT GLASS—SALT AND PEPPER SHAKERS 2 FOR 25c.
Another lot like we sold so many of several weeks ago; worth 25c a piece.

MEN'S SHIRTS 69c.
Odds and ends of Lion and other brands that sell regularly for $1.00; white and fancy madras; attached and detached cuffs.

LADIES' COLLARS 5c EACH.
The balance of that big lot of fine embroidered linen collars; many of them worth 25c each.

REED ROCKERS $2.50.
Full roll edge and seat reed rockers; large and roomy, in green, brown and natural finish; worth regular $3.98.

DRESS SHIELDS 15c.
The popular "Naiad" shirt waist dress shields, oderless and impervious, 2, 3 and 4 sizes; regular price 20c.

WASH BOILERS 85c.
Heavy IX tin, 8 and 9 sizes, with patent metallic anti-rust bottoms, and gold handles; regular $1.25 grade.

TURKISH TOWELS 25c.
Heavy, Bleached, hemmed, sizes 23x45; are ready to use; would be good value at 35c.

MEN'S UNDERWEAR 35c.
Heavy fleece lined ribbed shirts and drawers; regular 50c quality.

LADIES' STOCKINGS 19c.
Fine gauge silk lisle with extra spliced heels and toes; an extraordinary 25c stocking.

FANCY VOILE 19c A YARD.
In all the newest spring colors; 27 inches wide; a bargain at 25c a yard.

WOMEN'S SHOES **Woodhull & Martin Co.** CHILDREN'S SHOES

THE STORE THAT GIVES YOU 5 PER CENT. PROFIT-SHARING COUPONS.

GRACE CHURCH
East Seventh Street

SUNDAY, MARCH 9

11 A. M. PREACHER—
Rt. Rev. Lemuel H. Wells, D. D.
Bishop of Spokane

4:30 P. M. PREACHER
Rev. E. V. Stevenson

SUBJECT—
"The Social Factor of Christianity"

A Cordial Invitation is Extended to the Public

MARCH 8 IN HISTORY.

1782—Massacre of the Moravian Indians at Gnadenhutten by a company of men from Virginia and western Pennsylvania.
1799—Simon Cameron, noted statesman, born in Lancaster county, Pa. Died there, June 26, 1889.
1801—British defeated the French at battle of Aboukir, Egypt.
1874—Millard Fillmore, thirteenth President of the U. S., died in Buffalo. Born in Summerhill, N. Y., Jan. 7, 1800.
1912—President Taft, speaking at Toledo, opposed the principle of the recall of judicial decisions.

FOLKES & COX
LADIES AND GENTS TAILORS
SUITS MADE TO ORDER.
Remodeling, dry cleaning, dyeing and pressing. Special attention to monthly contracts for cleaning and pressing. Four suits and one overcoat cleaned and pressed at $1.50 per month.
328 Liberty St., corner Fourth. 'Phone 710-J. 3 7 tf

SCHEELEIN'S VARIETY MARKET
31 SOMERSET ST TEL. 1974

TRYOUTS POSTPONED.

Finals tryouts for the selection of the Plainfield High School senior class play cast that were scheduled to be held yesterday afternoon were postponed until Honday afternoon. A large number of amateur thespians are trying for places in the cast and the show this year promises to be one of the best yet given by a graduating class.

LOHRMAN'S Chocolate Shop
High Grade Chocolates, Candies, Ice Cream and Sodas. Mottoes, Favors and Ice Cream Forms for all occasions. Orders taken for Frozen Puddings, Glaces, Mousses, etc.

Classified advertising will sell that piano for its cash value.

Headquarters for GIBSON'S RYE
E. C. WESCOTT, 115 East Front Street.

—Watch Press want advs. for opportunities to get a better place to live.

MR. ALLABEN SPEAKS ON DOMESTIC MISSION

Makes Stirring Address at Crescent Avenue Presbyterian Church.

Officers were elected, reports were presented and an interesting address was given by M. C. Allaban, superintendent of schools, under the direction of the Women's Board of Missions of the Presbyterian church, at the annual meeting of the Women's Home Missionary Society of the Crescent Avenue church, yesterday afternoon. There was a large attendance of members and all were deeply interested in hearing of the progress of the society. Mrs. I. C. Pierson, the president, directed the program of the afternoon.

Mr. Allaban, who has charge of the mission boarding schools of the denomination, spoke more especially of the work in Alaska, among the Indians in Arizona and the Mountaineers of the South, emphasizing the need for more accommodations for the people who are flocking to these schools. His description of the work that has been accomplished at these schools in the past aroused the interest of the women and inspired them with a desire to do more in the future.

These officers were elected for the coming year: President, Mrs. I. C. Pierson; vice presidents, Mrs. William E. Honyeman and Mrs. Townsend Rushmore; secretary, Mrs. Eugene H. Hatch; treasurer, Mrs. W. W. Myers; secretary of literature, Mrs. Henry R. Halloway. The reports showed that during the past year about $1,300 was raised for home mission work.

After the meeting tea was served. Mrs. DeWitt Hubbell and Mrs. Francis Frost poured and they were assisted in serving by the members of the Westminster Guild. The annual meeting of the Women's Foreign Missionary Society will be held on Tuesday.

—Advertise in the Daily Press.

CITY NATIONAL BANK PLAINFIELD, N.J.
ORGANIZED 1875

The Growth and Development of Business
depends upon sound, progressive principles.
Business men realize that good banking connections are very important.
The City National Bank invites Checking Accounts, assuring Safety and Careful Attention to every detail.

3% Interest on Daily Balances of $500 or more, subject to check

Capital $150,000.00 Surplus and Profits $290,000.00 (all earned)

To Save our HISTORIC WARSHIPS

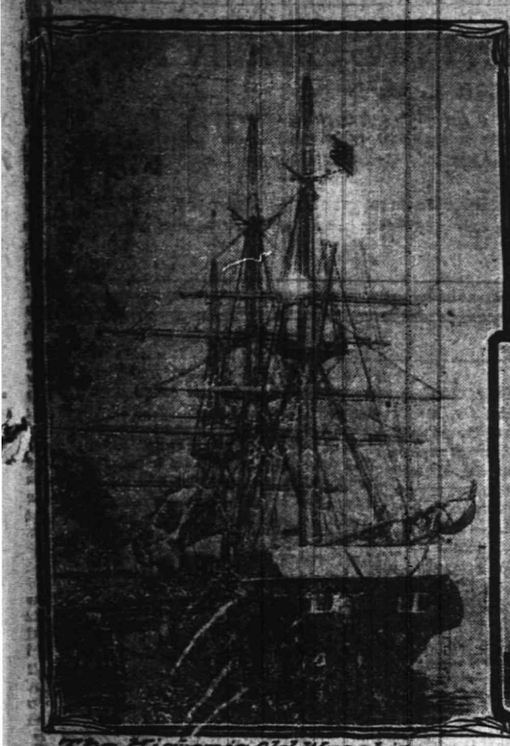

The Historic Old Warship Monongahela—Burned to the Water's Edge a Short Time Ago

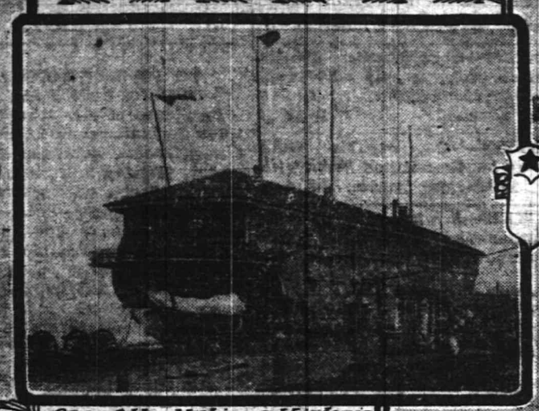

One of the Nations Historic Warships (The Vermont) Converted into a "Station Ship" or Floating Barracks

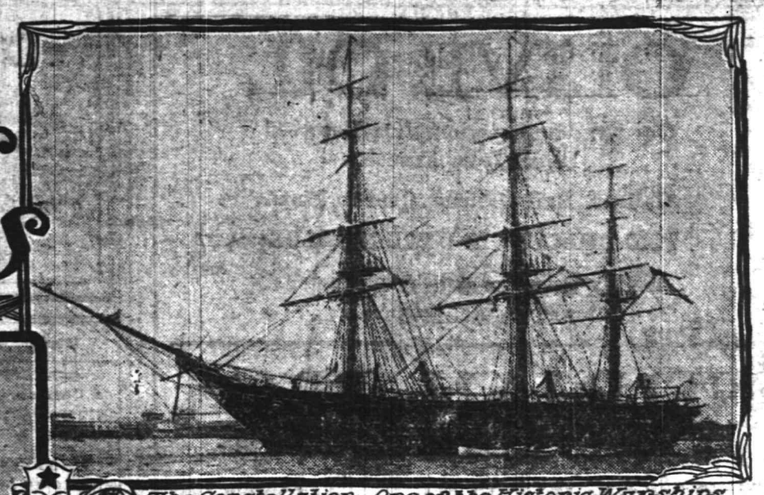

The Constellation—One of the Historic Warships that is to be Preserved

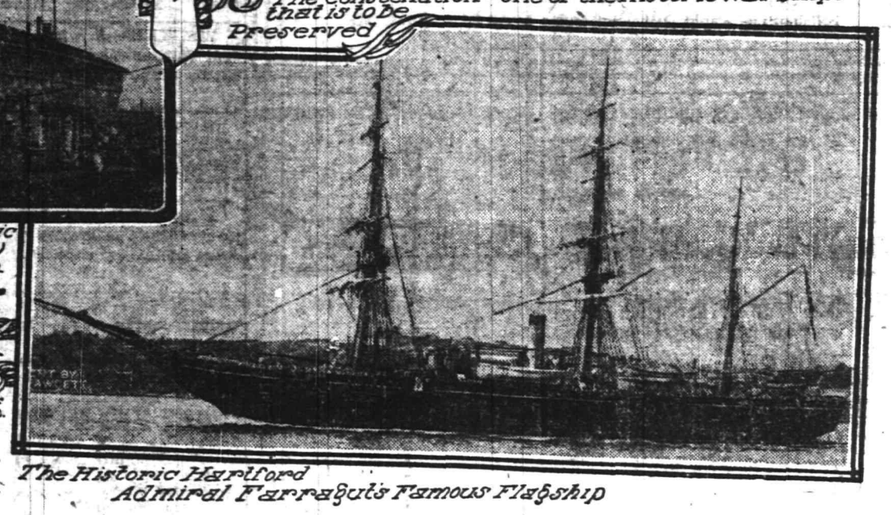

PHOTO BY FAWCETT WASH. D.C.

The Historic Hartford Admiral Farragut's Famous Flagship

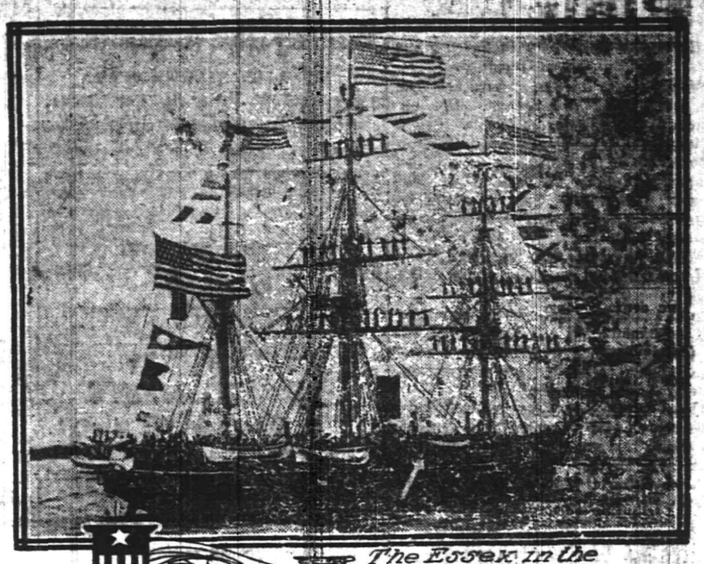

The Essex in the Days of Her Glory

UNCLE SAM is at last to take steps to restore and preserve a number of historic warships,—naval craft that constitute the most vivid reminders of some of the most significant events in the history of the republic. Some folks who have been under the impression that these precious mementoes have been duly safeguarded all along may think that this is rather a late day to provide for the perpetuation of our most valuable object lessons in patriotism. And so it is, in fact, but there are several explanations of this tardiness.

For one thing, it is only recently that the most famous of these time-honored fighting ships became so sorely in need of repairs that it is evident that something must be done to save the historic hulls. So long as the old ships showed no signs of falling to pieces that spirit of procrastination which rules governments as well as individuals allowed the matter to rest and we went on preserving historic buildings in all parts of the country and treasuring up all manner of historic relics but giving never a thought, seemingly, to the most interesting of all the souvenirs of the republic's development to the status of a world power.

Another circumstance that explains why this subject has only now become a matter of serious consideration is that it is only very laterly that the ravages of time have become manifest in certain modern ships which it is desirable should be preserved for posterity. Reference is made to the American armorclads that figured conspicuously in the Spanish-American War,—notably Admiral Dewey's flagship. These vessels,—all steel ships of the new navy,—are of much more recent date than the old wooden "ships of the line" which ordinarily come to mind when we speak of historic warships but, as it happens, steel ships deteriorate much more rapidly than do wooden craft, and thus it comes about that the latter-day metal warrior show a pressing need of preservative measures just at the time that the marks of old age are making themselves especially apparent in the old wooden vessels, some of them built considerably more than a century ago.

Quite aside from the physical decrepitude of these veteran fighting craft there is another factor which has lately been injected into the situation and which makes the question of the preservation of these old timers, a legislative, we might almost say a political, issue. This added influence is due to certain laws which have been passed by Congress in order to guide the Secretary of the Navy in the administration of his Department of the national government. These laws make it incumbent upon the head of the Navy Department to sell any and all useless and obsolete vessels when the estimated cost of their repairs are in excess of 10 per cent for wooden vessels and 20 per cent for iron and steel vessels of the estimated cost of a new ship of the same size and like material. To illustrate how this restriction would work out in the case of several of the vessels which it is most urgently decided to save, it may be cited that under the law the limit of expenditure on the famous old ship Constellation would be $40,000. On the Portsmouth $22,500 would be the outside figure allowable, whereas in the case of Admiral Dewey's old flagship, the Olympia (a steel vessel) an outlay of $200,000 would be sanctioned. In no instance would the sum allowed be sufficient to put the craft in enduring form for the benefit of future generations.

When the present Secretary of the Navy, Mr. George V. L. Meyer, found that it virtually rested with him personally to save the historic ships, if anybody was to do it, he took a deep interest in the matter and called upon all the bureaus of the Navy Department to provide him with all the information that could be dug up relative to the old ships and their present condition. Not only was the bureau in charge of construction and repair work charged with these responsibilities, but other bureaus such as the Bureau of Navigation, helped the Secretary to gather together ammunition for his crusade.

The present project concerns primarily the rehabilitation of the Constellation, the Portsmouth and the Olympia. With these vessels permanently provided for Uncle Sam's collection of mementoes of victory on the high seas would be reasonably complete. Heading the list, in popular interest, perhaps, is the Hartford, Admiral Farragut's famous flagship. This vessel is yet in active service, doing duty as a station ship at the Charleston Navy Yard, and in a report submitted to the Secretary of the Navy a short time ago it is stated that an investigation has disclosed that this ship can, with occasional small repairs, be kept in her present condition almost indefinitely. The Constitution, another old ship of the line, certainly worthy a place in this category, is serving as a floating museum at the Boston Navy Yard, and by her present function illustrates the ideal disposition for all of the old vessels.

Whereas the present project will insure to the next generation a glimpse of the most interesting naval craft, immortalized in history, it should not be supposed that this will, by any means, be the end of the project for perpetuating old warships. There are several old-timers of the high seas that are yet capable of service of a kind but which will ere long merit not only retirement but preservative measures commensurate with their honorable service. In this class are the old wooden steam vessels, the Essex and Yantic, now loaned to the naval militia. And no one need suppose that the battleship Oregon, which figured so gallantly in the Spanish-American War, will be permitted, when her days of usefulness are over, to be consigned to the junk heap without protest. Then, too, there are schemes afoot which may, unexpectedly, expand the collection of old warships,—as, for instance, the project to recover Commodore Perry's famous flagship, which lies buried in the mud beneath the waters of Lake Erie.

With a single exception, which will be taken up later, Uncle Sam's treatment for the rejuvenation of an aged and infirm wooden warship simply contemplates a restoration that will prolong life in a sheltered haven.

But just as the rule for the sale of Every reader will appreciate that it is a vastly different matter to so repair an old sea warrior as to defy time if her remaining days are to be spent tied up at a dock at a navy yard from what it would be to so rehabilitate the weather-beaten voyager that she could again brave all the stress of wind and wave in a career on the high seas.

obsolete craft in the Navy begin to threaten the very life of the historic warships there has come a change in administrative policy which bids fair to rob them of the field of usefulness that they have heretofore occupied. This second horn of the dilemma is found in the action of the Navy Department in discarding the time-honored receiving ships in favor of more up-to-date craft. Old unserviceable vessels such as the Wabash and Lancaster are, despite their historic associations, being supplanted by more modern steel craft that rank as vessels in commission "in reserve" and which, in addition to certain other advantages, have the very important one that they are ready on short notice to proceed to sea on any duty assigned.

Reverting to the exception noted above it may be explained that one of the historic wooden warships may not be merely put in shape for a quiet old age within the sheltered precincts of a navy yard. The exception is the Portsmouth, an old wooden sailing vessel which has lately been in use by the United States Marine Hospital Service, and is now at the navy yard at Norfolk, Virginia. This craft could be so restored for the sum of $25,000 that her life would be prolonged indefinitely if she were anchored in placid waters or moored to a dock. But the people of California are strongly urging Congress to expend upward of $100,000 in order to so restore the Portsmouth that she will be capable of a voyage to San Francisco in time for the opening of the Panama-Pacific Exposition.

The explanation of this interest in the Portsmouth on the part of the residents of the Pacific Coast is found in the fact that it was this self-same sloop of war Portsmouth which was the first naval vessel that unfurled the American flag at the Golden Gate, San Francisco, and it is desired to have the historic ship not only serve as an exhibit at the forthcoming exposition, but also be anchored permanently in San Francisco Bay as a constant lesson in patriotism. An important feature of the scheme is that which contemplates that the Portsmouth, en route to Frisco, shall be the first vessel to pass through the new Panama Canal.

Coincident with the scheme for saving the nation's historic warships there has been launched by a number of prominent men, including officials of the Navy Department, a plan for perpetuating the names of some of the honored craft that have passed out of existence. It is proposed that the memorable names of gone but not forgotten warships shall be bestowed upon new vessels that may be added to our modern navy. This has already been done to some extent. The battleship Delaware is the sixth of her name; the armored cruiser Washington, the fifth; and the battleship Kearsarge, the second. But not all the modern bearers of distinguished names are in employment appropriate to their history. For instance, the present-day namesake of the Ranger which was commanded by John Paul Jones, is merely a schoolship. If this project is fully carried out we may expect to see on the high seas ere coming years American "Dreadnaughts," or more likely super-Dreadnaughts, bearing the names of the Bon Homme Richard, the Constitution, the Alfred (the first vessel to fly the Continental flag), the Columbus, Congress, Franklin, Lexington, Niagara, and the United States,—the latter, like the Constellation, having been built in 1797. At present the law requires that all battleships shall be named after the States of the Union, but it is believed that the present is a particularly good time to change this for aside from the arousal of patriotic spirit and interest in the old names there is the circumstance that the navy has about exhausted the list of State names, and there is little prospect that any more States will come into the Union for some time to come.

Some Wonderful Teeth Among the Family of Fishes

NATURE, in providing teeth for various members of the animal kingdom, has not only supplied what is vital, for that particular animal, in the preparation of food for the digestive organs, but in many cases has supplied instruments of offense and defense as well. Ages before man made any of his cutting, piercing, crushing and grinding instruments, not to mention his toothed-jaw traps, nature had placed most wonderful instruments for these various services in the mouths of various creatures.

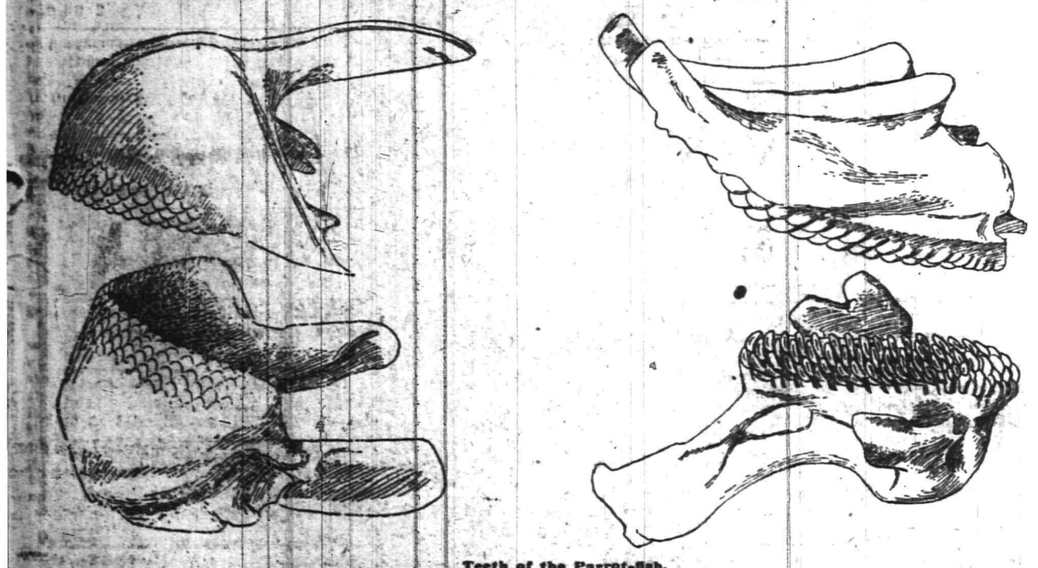

Teeth of the Parrot-fish.

Many people have often admired the perfect condition and pearly whiteness of the teeth of their pet dog or cat, but probably have not wondered to any great extent upon how they managed to retain such perfect cutting instruments. Few, if any, human mouths contain such perfect teeth, although the services of a tooth-brush or dentist are unknown "luxuries" among the "lower animals" that are living in anything similar to a state of nature.

The civilized life of humans varies vastly from the natural conditions under which wild creatures live—and many domesticated ones partake of that wild condition so far as their environment allows them to.

Animals living under natural conditions get "natural" food—no cooked food. They have to exercise to get food and fear and then it well enough to be swallowed. This teeth are exercises them. Then, again, they never drink very cold and then very hot liquids, as most human beings do—even when their medical advisors tell them not to. That practice will crack even the enamel of any teeth—the hardest known substance in the animal body. We see that by the contraction of cold and expansion of heat the concrete pavements of our streets are cracked, but we never think of that when we are careless with those very useful implements which nature has given us to properly prepare our food for complete digestion!

Among the many wonderful examples of the teeth of the fish family, those of the parrot-fish may be mentioned first as most remarkably adapted for the purpose for which they are used. In drawing No. 1, where both sets of the teeth of the parrot-fish are shown, the front, or mandibular teeth, are represented at the left, while the pharyngeal teeth, or those far back in the throat ("pharynx") are at the right hand side. These are placed in about the same position to each other which they really occupy in the fish. It will be noted that the front teeth are set in several vertical rows—the lower row coming into use as those next in order are worn off. These sharp teeth are used as shears in cutting off the polyps found on the coral surfaces where these fish feed, and the teeth just back of them are used as grinders to reduce this material to a powder, before swallowing. To be provided with two sets of masticating machines in one mouth is rather remarkable indeed!

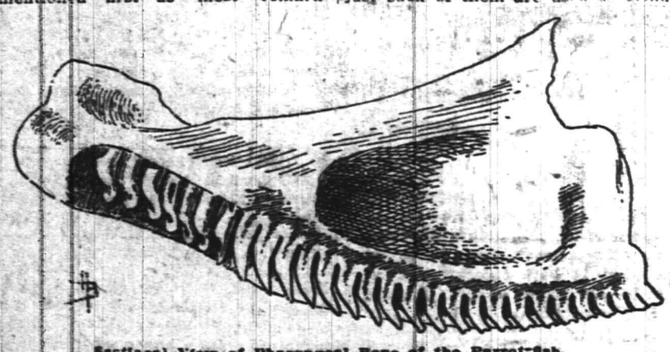

Sectional View of Pharyngeal Bone of the Parrot-fish.

In illustration No. 2 is shown a sectional view of the upper right pharyngeal bone of the parrot-fish. The teeth in this case move forward as the new teeth develop toward the rear. It will be seen that toward the front (left hand) each tooth is becoming free, while they are fused to the jaw bone at the middle and rear parts.

Illustration No. 3 shows what an elaborate set of teeth the "skate" is provided with, as well as a powerful set of jaw bones to support them. In this case there are many rows, and many little, white, pearly teeth, the points of which turn backward. (An enlarged drawing to the right shows one of the teeth from this set.)

The creature which carries this formidable armament is represented in drawing No. 4—the "painted skate." Not only do some of the skates have such an array of teeth as shown, but the roof and lower parts of the mouth are literally paved with grinding teeth, with which they make havoc among the oyster beds by destroying both young and adult oysters. Imagine a set of grinding teeth capable of crushing and grinding the tough shells of the o[illegible]

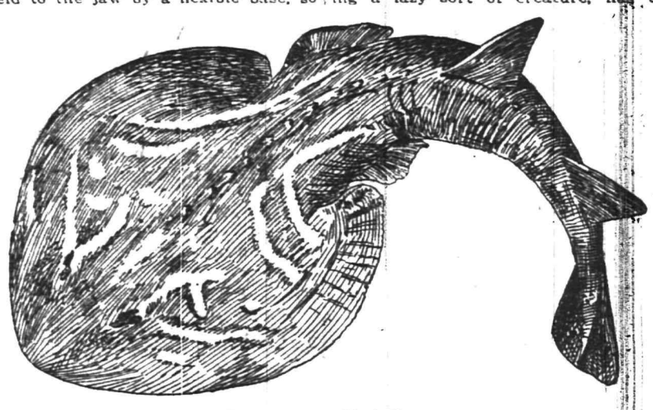

The "Painted Skate."

T[illegible]th opening as shown in drawing No. 3 is about three inches, and it will be seen that the horizontal measurement of the opening is nearly twice that.

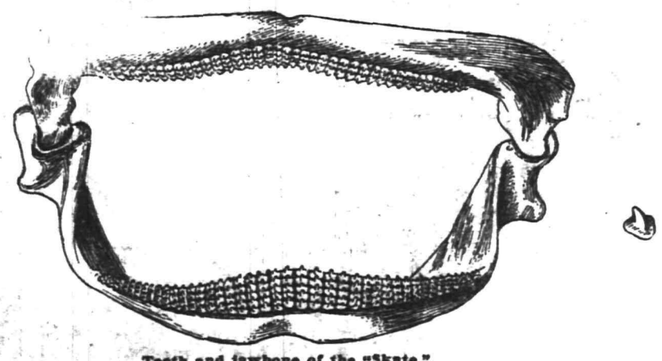

Teeth and jawbone of the "Skate."

The body of the skate is somewhat the same in shape of that of the dog fish, but the head is very extensively widened at each side, and is quite flat in form. There seems to be abundant room about these jaw bones of this fish to enable the teeth imbedded in them to crush about anything crushable.

The terrible array of teeth shown in illustration No. 5 is possessed by the angler fish. There is a faculty possessed by them which is not apparent by just viewing a representation of them as shown in this drawing: namely, each tooth of this set is held to the jaw by a flexible base, so that they naturally turn inward as some prey is taken into the mouth by their carnivorous possessor, while, if "the prey" objects, and tries to back out of such an enforced visit to the interior, he finds such a proceeding impossible, as the hinged teeth turn up again, and he finds himself much beset by a multitude of thorny spikes. This certainly is a novel sort of trap, the teeth of which are only set when they are really needed, and at which time they act automatically. This is the fish which leads a sluggish life in the muddy bottom of the ocean, waving the little flap of skin attached to the end of his "fishing rod," which his lengthened front spine might well be termed, that he may bring some of his living food very near him, by exciting their curiosity. Many a fish has experienced, literally, what is termed, "down in the mouth" after having made too close an acquaintance with the waver of that little flag!

We see by this that the angler, being a lazy sort of creature, has to make up by cunning and tricks for his lack of "get up and go," and nature has been very considerate of him by providing him with a sharp, toothed trap, through the jaws of which, "critters" are only allowed to pass one way.

An example in which one set of teeth is used as a weapon, while another set in the same fish is used to masticate the food with, is seen in the sword fish, one of the most interesting of all the members of the fish family. On the jaws of this peculiar fish many rows of small teeth are found, while the snout is greatly elongated into a long sword-like weapon, studded at intervals of two inches or less, with sharp spike-like teeth which point outward from the saw blade at right angles.

We may imagine from the foregoing, and from many other combats which we well realize must take place among sea, as well as land creatures that the pain and suffering from wounds and crippling must be terrible indeed, but it is at least comforting to learn from those competent to give trustworthy information upon the subject, that the lower animals do not suffer pain as acutely as more highly developed creatures. In regard to this subject, Dr. Alfred Russell Wallace, F. R. S., the "dean of English scientists", and co-discoverer with Charles Darwin, of the theory of evolution in animal life, writes as follows in "Is Nature Cruel?" "Our extreme sensibility to pain is necessary for our survival. Where pain is not developed irreparable injury is often inflicted before the danger is discovered." Pains warn us of dangers, and they record the symptoms of disease. The above author again states: "The possibility is that there is as great a gap between man and the lower animals in sensitiveness to pain as there is in their intellectual and moral faculties."

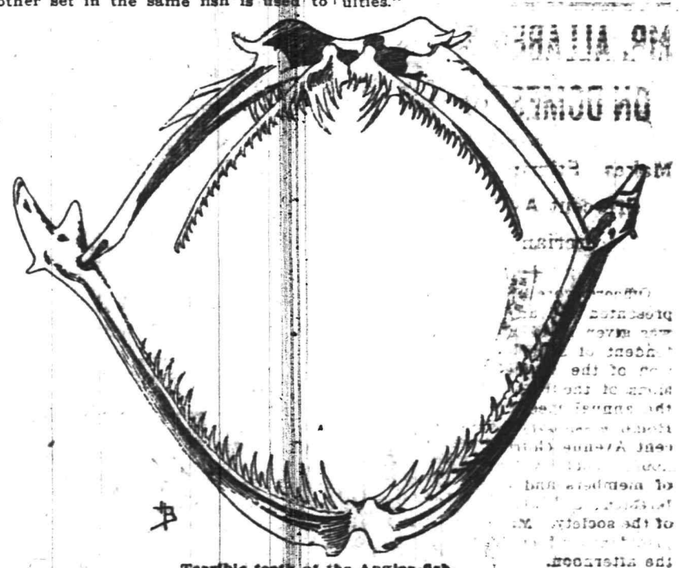

Terrible teeth of the Angler-fish.

RED TAPE IN FRANCE.

It Entangles One Even In Getting the Gas Turned on in a Flat.

France is at once the paradise and the inferno of bureaucracy. For example, I wanted the gas to be turned on in my flat. A simple affair! Drop a postcard to the company telling the company to come and turn it on. Not at all! I was told that it would be better to call upon the company. So I called.

"What do you desire, monsieur?"

"I am the new tenant of a flat, and I want the gas turned on."

"Ah! You are the new tenant of a flat, and you want the gas turned on. M. Chose there is a new tenant of a flat, and he wants the gas turned on. Where should he be led to?"

About a quarter of an hour of this, and then at last I am led by a municipal employee sure of his job and his pension to the far distant room of the higher employee appointed by the city of Paris to deal with such as me. This room is furnished somewhat like that of a solicitor's managing clerk.

"Good morning, sir."

"Good morning, sir."

"It appears, sir, M. Bennay, fourth floor, No. 4 Rue de Calais, sixth arrondissement, is it not?—that you want the gas turned on. Will you put yourself to the trouble of sitting down, M. Bennay?"

I sit down. He sits down.

"Ah! So you want the gas turned on!—Let us see, let us see." * * *

Hundreds of such applications must be made every day. But the attitude of this ceremonious official might be put into words thus: "A strange and interesting application of yours, to have the gas turned on! Very remarkable! It attracts me. The case must be examined with the care and the respect which it deserves."—Arnold Bennett in Metropolitan.

JOYS OF A RUSSIAN HOTEL.

Nice Lofty Rooms With Sealed Windows and Smoke Laden Air.

Writing of the great Russian city of Odessa in Harper's, Sydney Adamson tells of the somewhat primitive arrangements of even the modern hotels. "For our ignorance of Russian we had the privilege of paying over twice the legal fare for our drive to the hotel. The porters obligingly arranged the matter and quite cheerfully kept the difference. How like the rest of the world! We felt at home at once. The large, lofty bedchambers and corridors of the hotels make it just possible to live in rooms that have double windows sealed with putty, which are never opened from the beginning of the winter till the spring thaw is in the air.

"As there are no open fires the only ventilation is from the slightly better air of the corridors. A framed notice on the wall informs the visitor of all the privileges he is graciously permitted to pay extra for, among them the joy of being clean at the rate of 10 kopecks for a jug of hot water or 50 kopecks for a bath. But the greatest mystery of all was a samovar at 25 kopecks. In time it was discovered that your true Russian, having a taste for much tea or other warm refreshment, rings for a lighted samovar and prepares his own beverage if he is not fortunate enough to possess a wife to do it for him.

"With the lady managing a fiery, fuming samovar and her lord smoking innumerable cigarettes, with perhaps a visitor to help, one can easily imagine—not forgetting the hermetically sealed windows—the atmosphere in which some worthy Russians go to bed."

River Bed Patterns.

Ideas for the colors in the best Scotch tweeds are found in the bed of the river Garry, in the Pass of Killiecrankie, said Thomas Welsh in a paper read before the textile congress at Hawick, Scotland, recently. Granite porphyry and jasper are found there in rich reds, grays and greens, beautifully mottled and mixed in finely contrasted colors. "Heather mixtures," he said, "were asked for by sportsmen, who inquired for colors which resembled their shooting grounds. The first order of tweeds sent to London in bulk was six pieces of black and white check made in Peebles."—Argonaut.

Curious Result of a Tax.

A curious thing happened when the English auctioneers were taxed. At first £5 a year, the duty was raised to £10 by Peel, but he relieved them of the necessity of taking out a license for beer, spirits, etc., when they sold these articles at auction. The consequence was that everywhere the auctioneers carried on the sale of beer and spirits for themselves until the abuse was stopped in 1861.

Cutting Him Short.

"Little one," he began, "you are too pretty to be stooping biscuits in a bakery.—You ought to be on the stage."

"Been there," snapped the waitress briefly. "What'll you have? Gimme the particulars of your ten cent order."—Louisville Courier-Journal.

Economy.

"I would suggest giving our new mayor three cheers," announced Si Wagg at the first meeting of the new town council.

"Make it two cheers," suggested Hiram Waffle. "Remember, we are pledged to economy all along the line."—Washington Herald.

Introduced Himself.

"She—I beg your pardon, but I can't remember having met you before. He—Oh, yes. Last night at the ball some one trod on your toe. That was me."—Fliegende Blatter.

—Advertise it in the Daily Press.

—Use Press want advs. in finding that new job—thus showing evidence of your ability to fill it!

AUCTIONEERS.

Murray, the Auctioneer

STORAGE WAREROOMS
326 to 332 W. Front St., Cor. Grove.
Formerly the Plainfield Storage Co.

Over 50 separate airy dry rooms, all sizes, very moderate charges. Furniture and china packed and crated. Trunks stored. Over 22 years experience.

ROBERT MURRAY,
General Auctioneer and Appraiser,
'Phone 666.

The Leading
Auctioneers
W. A. SCHORB & CO.
Also Dealers in Second Hand Furniture—Bought and Sold.
120 Madison Av., Jackson Bldg
Telephone 1707-W.

Our business is negotiating small or large loans for people keeping house.

We charge a reasonable service fee, arrange payments either weekly or monthly, and give each customer a memorandum of agreement.

Honorable Dealing and Courteous Treatment.

HOUSEHOLD LOAN CO.
148 East Front Street,
Plainfield, N. J.

RETIRING FROM BUSINESS

And must dispose of, within one week, a $50,000 stock at sacrifice prices.

Desk Sets, Smoker's Stands, Chafing Dishes, Art Tea Kettles, Serving Trays and Brass Jardinieres, Jet Jewelry, small Clocks, Gun Metal Novelties.

IMPORT SPECIALTY SHOP
6 W. 22nd St., New York City

EYES

For Tired Eyes and Dull Headaches consult

ROBERTS
EYE SIGHT SPECIALIST
Eyes examined FREE
Eye Glasses $1.50 up
148 East Front St.

FLOWERS
FOR ALL OCCASIONS
STANLEY
159 EAST FRONT STREET.
Telephone 928.

Daily shipments from our greenhouse. Decorations for weddings and banquets. Dealer in Fine Flowers, Palms and Ferns. We deliver in Greater New York or any city of the United States. Floral design work by floral artists. Prices always moderate.

James M. Pettit
Funeral Director
Tel. 1003-w. 77 Chatham St.

T. A. Moore
UNDERTAKER
612 E. Sixth St.
TEL. 741-R

Established 1872.
P. CASEY & SON,
UNDERTAKERS AND EMBALMERS
Office 116 Park Avenue, Tel. 884-W. Res. 417 W. 3d St., Tel. 584-W. Office and residence, N. Y. office 10 E. 22d St., Tel. 2084-Gramercy.

L. L. MANNING & SON,
STEAM GRANITE WORKS
Corner Central Ave. and West Front St. Opposite First Baptist Church.

DIED.

McEVOY—In this city, March 7, 1913, James McEvoy, aged 39 years.

Funeral from the residence of Mr. Robert Ellis, 208 Prescott place, Monday, March 10, at 8:30 a. m., and from St. Mary's church at 9 a. m., where a high mass of requiem will be offered for the repose of his soul. Interment in St. Mary's cemetery.

OLIVE OIL

Our Own Importation, Just Received Direct from France.

Gallons, Half Gallons, Quarts, Pints.

THE QUALITY IS UNSURPASSED.

Highly recommended by physicians for medicinal purposes.

NEUMAN BROS.
GROCERS
Watchung Ave. and Fifth St. Telephone 760
Efficient and Rapid Delivery Service to All Parts of the City

HAND'S EXPRESS CO.
OLD RELIABLE
STORAGE
All Rooms Separate, Light and Dry
Furniture Packed and Shipped
Office 69 Somerset St. 'Phone 541

A. M. RUNYON & SON,
UNDERTAKERS
402 Park Avenue. Telephone No. 40.
Office open day and night.
Office of Hillside Cemetery.
New York office—50 Great Jones St.
Tel. call 3345-Spring.
New York Embalmers License—1220.
New York Registered Licensed Undertaker No. 315.

JAS. J. CHAS. A.
J. J. & C. A. HIGGINS
FUNERAL PARLORS
Park Ave., Cor. Fourth St. Tel. 1753-J
Our Booklet Entitled
"A Modern Mortuary Establishment"
Sent Upon Request.

MONEY TO LOAN.

TITLES abstracted for purchasers of real estate and bond and mortgage loans. Chas. J. McNabb, 20 North avenue. 2 18 tf

MONEY TO LOAN on bond and mortgage. Mulford, opposite depot. 12 28 tf

MONEY TO LOAN on bond and mortgage. J. T. Vail. 5 9 tf

$25,000 TO LOAN at 5 per cent, in sums to suit, on good mortgages. Elston M. French, 171 North avenue. 9 19 tf

WANTED—MISCELLANEOUS.

WANTED—Shetland pony and would consider cart, harness and saddle. Address, stating where same may be seen and name price, A. M., Press office.

COMPETENT teacher of piano will take a limited number of scholars at 35 cents a lesson. Address Miss W., care Press. 3 6 3

WANTED TO RENT.

WANTED—Three or four unfurnished rooms, with improvements on second floor, for light housekeeping. Address Mrs. C. B. W., 48 Mountain avenue. 3 7 6

LOST AND FOUND.

LOST—$10 bill, between Fairview avenue and Front street, on Watchung avenue. Reward, return to Press office. 3 7 2

LOST—In or near Plainfield theatre, Friday night, small gray bag, containing folding pearl opera glasses and small black purse. Reward, 74 Grove street.

WILL the lady who found locket and chain on main line trolley and left car at Dunellen, kindly return same to this office and receive reward?

LOST—Four one dollar bills. Reward, 403 East Seventh street. 3 8 2

LOST—A star and crescent college fraternity pin. Suitable reward for return to S. B. Howe, 926 Union street. 3 7 2

FOR SALE OR EXCHANGE.

FOR SALE OR EXCHANGE—1378 Park avenue, nine-room house; improvements; lot 50x300. William Bourgeois, owner and builder, telephone 417-W. 3 15 1mo

FOR SALE—CHICKENS AND EGGS

S. C. WHITE Leghorn eggs for setting; Blanchard strain; chicks hatched on order. K. M. Culp, Somerville, N. J. 2 27 tf eod

EGGS for hatching from prize winning R. I. Reds; heavy winter layers. 1231 Lenox avenue; Tel. 1693-J. 2 25 12

REAL ESATE AGENTS.

REAL ESTATE for sale, rent and exchange. Insurance in strong companies at lowest rates; money loaned on real estate. Thickstun & Emmons, 197 North avenue. tf

FOR SALE.

FOR SALE—Piano case, perfect condition; large enough for setter. 1072 Arlington avenue. 3 5 3

FOR SALE—Cheap, large driving horse, that would be useful on farm; also depot carriage, in perfect condition; phaeton and harness. Address B. R. Y., care Press. 3 7 3

NOTICE OF SALE—The undersigned will sell at public auction on Thursday, March 13, 1913, at 1:30 p. m., at 119 North avenue, formerly the McVey restaurant, the goods and chattels of the following parties viz.: Mrs. B. Hymes and Mr. Lewis Myers, unless the storage rental and charges are paid on same on or before that date. Robert Murray, storage, formerly Plainfield Storage Co. 3 8 2

FOR SALE—All kinds of fine gloves, lined and unlined, a large variety of buckskin gloves and gauntlets for working and driving; kid gloves, slightly damaged at half price. Plainfield Glove Store, 5 Somerset street. 9 2 tf

SITUATIONS WANTED—MALE.

WANTED—Position as handy man; understands care of horses and driving. Address Useful, care Press. 3 7 3

CHAUFFEUR wishes position. Address W. J., 631 West Fourth street. 3 3 1mo

HELP WANTED—MALE.

WANTED—Man to work on farm. Inquire Charles Arnold, 203 Liberty street. 3 5 6

FIRST-CLASS tool maker; only an A-1 man need apply. Vitaphone Co., North avenue. 3 7 2

WANTED—Young man to assist with office work; must know how to use typewriter; must have reference. Call from 5 to 8 p. m., at 23 Vine street. 3 7 2

HELP WANTED—Winders, experienced on either soft or hard silk; steady work; good wages. Summit Silk Company, Summit, N. J. 3 3 6

AUTOMOBILES FOR SALE.

FOR SALE—Good 20 H. P. car with two bodies, delivery and tonneau; will sell cheap for cash to quick buyer. Dunellen Garage, near car barns. 3 6 6 eod

FOR SALE—1912 Oldsmobile fully equipped; driven less than 2,000 miles. Can be seen at Plainfield Auto Tire Co. 2 11 tf

ROOMS AND BOARD.

FURNISHED room to rent; center of town; light and airy and improvements. 334 East Fifth street. 6 15 tf

TO LET—With board, two rooms, terms reasonable. 110 East Fifth street. 3 4 6

ATTRACTIVE room, second floor. Mrs. Detweiler, 514 Madison avenue. 4 5 6

LARGE furnished room in private family. 24 Somerset place. 3 7 2

TO RENT—Pleasant furnished room on second floor; first class neighborhood; large closet and three windows; southwesterly exposure; table board convenient. Telephone 739-R. 3 8 3

LARGE furnished room to let, all improvements. 237 East Sixth street. 3 7 tf

TO LET—An attractive room, with board. Mrs. L. R. Williams, 137 Crescent avenue. 2 24 tf

FOR SALE—PIANOS AND ORGANS

KNABA piano for sale; party will sacrifice beautiful Knaba upright piano; great bargain for cash. Call 933 West Fourth street. 3 5 4

-CLASSIFIED ADVERTISEMENTS-

COPY RECEIVED UNTIL 1:30 P. M. DAILY

One cent a Word for first insertion, one-half a cent a word for each subsequent insertion of the same advertisement for less than one month. Fifty cents a line, (six words) for one month. DOUBLE CHARGE FOR CAPITALS. NO ADVERTISEMENT RECEIVED FOR LESS THAN 10 CENTS.

The Plainfield Daily Press cannot give information regarding advertisements for which answers are to be sent care of the Press. Persons replying to office addresses must mail or leave written answers as stated in advertisement.

HELP WANTED—FEMALE.

WANTED—Good Swedish, Danish or German cook, to help with laundry; references required. Apply 718 Madison avenue. 2 19 tf

WANTED—Neat, capable white girl, to do housework and assist with baby. 982 Madison avenue. 3 4 tf

WANTED—A white girl for general housework. Apply 1151 Evergreen avenue; telephone 961-M. 3 7 4

WANTED—Graduate nurse for baby. Call at once, Mrs. Keller's agency, 22 Somerset place; 'Phone 1724. 3 6 3

WANTED—A good cook (white); no washing; reference required. Address B. E. J., care Daily Press. 3 6 3

WANTED—Girl for general housework. Apply 433 East Seventh street. 3 7 tf

WANTED—Experienced girl for general housework; references required. Apply 24 Washington avenue. 3 7 2

WANTED—Competent houseworker; small family. 964 West Seventh street. 3 7 3

WANTED—Girl for general housework; no laundry work. 609 West Seventh street. 3 6 3

WANTED—Neat white girl to do general housework; no laundry work. Apply afternoons, 248 East Ninth street. 3 8 tf

WANTED—Girl for general housework; no cleaning or washing required; must have reference. Apply 20 Sycamore avenue, North Plainfield. 3 8 3

WANTED—Neat girl for general housework; family of two ladies; reference required. Call 930 Putnam avenue.

WANTED — Maid for general housework; two in family. 99 Rockview avenue; 'Phone 291-W. 3 6 3

WANTED—Girl or woman for general housework; two in family. 1340 George street; 'Phone 2063-R. 3 7 3

EXPERIENCED millinery saleslady wanted. Woodhull & Martin Co. 3 6 tf

WHITE woman for general housework in small family; must be neat and clean; good wages and home comforts. Apply at 177 Watchung avenue, North Plainfield. 3 3 2

SITUATIONS WANTED—FEMALE.

WANTED—Dressmaking to do at reasonable prices. Address B. A., care Press. 3 6 6

YOUNG lady, 18, office or cashier; knowledge typewriting. 321 East Fifth street. 3 7 3

WANTED—By respectable girl, day's work of any kind. Apply No. 543 West Fourth street. 3 7 3

WANTED — Situation as cashier and bookkeeper, 16 years experience with former employer. Address Mrs. S., care Press. 3 6 3

WOMAN wants to do housework by the day. 635 South Second street. 3 8 6

POLISH woman wants to take washing home; references. 729 South Second street. 2 28 tf

MISCELLANEOUS.

CUSTOM HATCHING—Having installed a Hall Mammoth Incubator, we are now prepared to hatch your eggs in quantities. Sunswick Poultry Farm, South Plainfield, N. J. 'Phone 549-J., Plainfield. 2 8 tf s-w

HOUSEHOLD Repair Co., repair everything broken about the house. Office, Wagner's, 125 North avenue; 'Phone.

EASTER chocolates, Easter perfumes, also Easter egg dyes now ready at Nagle's new pharmacy. Try our White Pine Cough Syrup. 2 19 tf

MRS. BONY—Street dresses and evening gowns. Wedding gowns a specialty. Work guaranteed. Call 417 East Fifth street. 2 14 1mo

H. H. BUTLER, D. V. S.—Pet animals a specialty. OFFICE AT WM. T. CAMPBELL'S, 108 Somerset street, 'Phone 230. Hospital for dogs. (Cut out for reference.) 1 8 tf

FOR SALE OR TO LET.

FOR SALE OR TO LET—Brick house, 120 Grove street, corner Park place; lot 50x150; fine location; 10 rooms and bath; all modern improvements; sale on easy terms or to let from April 1; both exterior and interior in first class order. Inquire 521 Madison avenue. 3 8 1mo

FOR SALE OR RENT—House, 7 rooms, bath, improvements; garden, fruit. Address Fine Location, care Press. 3 5 6

FOR RENT.

TO BE LET FURNISHED
OWNER GOING ABROAD.

Residence of Mr. John H. Jewett, 1,000 Central avenue, 22 large rooms, 4 bath rooms, 8 lavatories, butler's pantry, laundry and large verandas; 12 open fireplaces, hardwood floors electric lights, gas, hot water heat, attractive grounds, 200 by 300 feet; tennis court, two summer houses, garage, and stabling; butler, second man and cook will remain if desired. Apply on premises. 3 7 6

TO LET—New double house, six rooms and bath; city water, toilet and gas; rent $14. M. F. Gano, 142 North avenue. 2 21 tf

TO LET—New flat, Somerset and Summit avenue; all improvements; $17. 2 15 tf

TO LET—House, with all improvements; reasonable arrangements can be made to the right party. Address X. Y., care of Press. 3 4 12

FLAT to let, 5 rooms; all improvements except heat; first floor; $20. 428 Watchung avenue. 3 5 4

FOR RENT—Four rooms and bath; $22; heat and hot water included; desirable location. 'Phone 921-R. 3 8 3

TO LET—Two or three rooms with privilege of cooking. Address A., care Press. 3 6 3

TO RENT—On Woodland avenue, 9-room house, all improvements. Enquire of C. vanHerwerden, 1312 South avenue, Plainfield. 3 7 tf

HOUSE to let, 8 rooms, all improvements; Fourth street, near Park avenue. B. Mann, 120 West Fourth street. 3 7 tf

FLAT to let 6 rooms; all improvements. 105 Somerset street. 3 7 tf

REAL ESTATE FOR SALE.

FOR SALE—House, 8 rooms, bath, large reception hall, in good condition; convenient to station, schools, churches; price to suit purchaser. Address Fairview, care Daily Press. 2 27 tf

FOR SALE—Hillside Cemetery plot, 16x24, one of the most desirable and best located in cemetery. Address X., Daily Press office. 3 5 4

FOR SALE CHEAP—Two fifty-foot lots on Lenox avenue; street improved. 218 Leland avenue. 2 24 1mo

FOR SALE—8 room house; all improvements. 719 Essex street. 3 3 6

FOR SALE—935 Park avenue, on exceptionally easy terms. Address F. T. VanHoesen, 528 Chestnut street, Roselle, or your own broker. 3 6 5

FOR SALE—Five rooms and attic house, one-half acre or more of land; $600 cash, balance to suit. Fountain, 321 Park avenue. 3 8 3

FOR SALE—Owner leaving city, will sell his very attractive residence at a bargain, located 231 East Ninth street, less than eight minutes from station. J. T. Vail. 3 6 tf

FOR SALE—Nine room house, outbuildings and five acres, on trolley line between Bound Brook and New Brunswick; modern improvements; terms reasonable. Address A. M., R. F. D. No. 2, New Brunswick, N. J. 3 6 3

RESIDENTIAL property, good location; house contains 10 rooms, all improvements; lot 150x250 feet, price $8,500; terms reasonable. Apply to J. R. Waterhouse, P. O. B. 194, New York City. 2 21 1mo

FOR SALE—Six-room house, part improvements. Inquire 135 Duer street. 2 11 tf

FOR SALE—8-room house, all improvements; pleasant location. 74 Chatham street. 1 30 tf

EMPLOYMENT AGENCIES.

EMPLOYMENT Agency, Mrs. Keller, 22 Somerset place, the oldest and most reliable (all nationalties). 'Phone 1724. 7 1 tf

MURRAY'S Employment Registry Office, for reliable help and good situations; all nationalities; male and female; help sent anywhere. 326 West Front street, near Grove, at Murray's auction rooms; 'Phone 666. 12 5 tf

F. J. SKINNER, employment agency, 146 Central Ave.; 'Phone 1953. First-class help and first-class places furnished. 11 9 tf

FOR EXCHANGE—REAL ESTATE.

FOR EXCHANGE—Eight room house in good condition, and one acre of land in Palenville (Catskill Mountains) for house and lot in Plainfield, or nearby, or vacant lots if free and clear. Chas. L. Moffett, attorney, Plainfield, N. J. 3 8 4eod

FOR RENT.

TO LET—Six room flat, with improvements. Apply Alex Thorn, 15 Craig place. 3 8 tf

TO LET—1348 West Front street, flat of four nice large light rooms with private hall, bathroom, three big clothes closets and steam heat. Rent seventeen ($17.00) dollars.

To Let—At twelve ($12) dollars, four room houses, Nos. 6 to 24 Johannis place. First floor has a parlor, kitchen and living room combined, a toilet apartment, a sink and laundry tubs. Second floor has two fine rooms, three clothes closets. It is near Clinton Avenue station. Main line car is within seventy-five feet from the house.

To Let—81 Laramie Road, a five-room house, handsomely decorated; all improvements. Rent fifteen ($15.00) dollars.

To Let—For ten ($10.00) dollars, a four-room house on Bradford avenue, near De Kalb avenue, with city water, laundry tubs and toilet in the house.

To Let—1334 West Front street, at a reasonable price. A separate yard, six sheds, a stable with five stalls, large carriage room and a large hay loft.

Jersey State Realty Co., 1346 West Front street. 11 8 tf

GOOD farm for rent; 100 acres, large buildings, house modern improvements; river frontage; main line Central Railroad, 10 minutes depot; will exchange rent, for rent of Plainfield house equal value. Mr. Hartman, Somerville, N. J., R. F. D. 4. 3 6 3 th-s-th

TO LET—Large 5-room corner flat; improvements. Callahan & Son, Richmond and Third streets. 2 25 tf

TO LET—Up-to-date flats, Jackson building. Inquire Janitor. 10 29 tf

THREE room apartment to let; 560 West Front street; $15; improvements. Inquire 1021 West Front street. 3 5 6

FOR RENT—The cutest gem of a house in Plainfield, near station; no other like it; ideal for a young couple. J. T. Vail. 3 6 tf

TO LET—Dwelling, No. 15 West End avenue; 8 rooms and bath; all improvements; also upper apartment, No. 928 West Front street, 7 rooms and bath. Henry Liefke, 812 West Front street, or 146 Park avenue. 3 4 tf

TO LET—Four room house, West Third street. Inquire 39 Summit avenue. 3 1 tf

SEVEN room house, 177 Duer street, to rent; city water. Inquire E. P. Gavin, Greenbrook road. 3 3 6

FOR RENT—Two apartments, $17 and $18, 548 West Fifth street, all improvements except heat. Apply 824 East Third street; 'Phone 640-W. 2 24 tf

TO LET—Handsome apartments; all improvements; central location; moderate rent. Inquire of P. C. Thomsen, 306 East Front street. 2 21 tf

FOR RENT—6 room house; $15 per month; 612 New street. Apply 512 Division street. 2 20 tf

TWO-FAMILY house, 6 and 7 rooms; all improvements; house, 8 rooms, all improvements. Apply 108 Central avenue. 2 17 1mo

TO LET—Half double house, seven rooms; improvements; centrally located. Neuman Bros. 2 3 tf

FOR RENT—Flat, 33 Somerset street; all improvements. Inquire Rothberg's Clothing Store. 1 2 tf

FINE large store to let, 38 and 40 Somerset street, now occupied by Standard Automobile and Tire Co. L. M. French. 1 20 tf

MOVING PICTURE OR STEREOPTICON SHEET FOR RENT; big enough for the largest hall. Apply Daily Press office. tf

TO LET—To small colored family, 6 room house on Westervelt avenue, north of Mountain avenue. J. V. E. Vanderhoef, at Woodhull & Martin Co. 11 25 tf

HOUSES, $15; flats, $12 to $27; stores, $7 to $50. D. McInnes, 824 West Third street; Tel. 640-W. 11 14 tf

TO LET—Two corner flats, private entrance and bath; steam heat. Apply Neuman Bros. 12 4 tf

FLAT to let; 6 rooms; all improvements; $16; 140 East Second street. Inquire of William Hand. 11 15 tf

TO LET—Up-to-date apartments; 940 Arlington avenue. Inquire 423 John street. 11 16 tf

TO LET—Five room apartment, 423 John street. Inquire on premises. 11

TO LET—Two 3-room apartments; Harrison avenue. M. F. Gano, 142 North avenue. 11 15 tf

COAL DEALERS.

GEO. O. STEVENS COAL 747 WEST FRONT ST.

TenEyck & Harris
Dealers in
LEHIGH VALLEY COAL.
Office Rowley's Drug Store, 216 W Front St. Tel. 2081-J-2.

TenEyck & Kelley
COAL
741 South Ave. Tel. 1155

R. L. CLINE
(Successor to C. H. Rugg & Co.)
BEST LEHIGH VALLEY COAL.
Yard and office 422 W. 3d St. Tel. 93

N. MEYERS & SONS
COAL
COKE AND WOOD
Office tel. 1152-w. 121 Watchung Av
Yard tel. 1911-w
4th and Washington Sts.

Richard Parrott, Jr.
BEST GRADES LEHIGH
COAL
186 South Second St. 'Phone 1569

PAINTERS AND DECORATORS.

AGENTS FOR
LIKE TILE
The Sanitary Wall Covering
WOOD KRUSTA
CHROMOCHROME WASHABLE WALL DECORATION.
Interior Decoration a Specialty.
Woolston & Buckle
Painters and Decorators.
145 NORTH AVENUE.

Good Weather For Painting
is not over yet. There are plenty of fine days, all through the winter when painting can be done as well as in mid-summer; and it will last better, if the painter knows his trade. Twenty years has taught me how and I employ only the best mechanics, who know how to paint in winter as well as in summer.
JAMES C. HANSEN
PAINTER AND DECORATOR
Dealer in Wall Paper, Paints, Oils, Varnishes, Glass, etc.
141 E. FRONT ST. TEL. 346

L. Moralier & Son
WATCHMAKERS and JEWELERS
WATCHES,
CLOCKS and JEWELRY
Fine Watch and Clock Repairing a Specialty.
219 Park Ave. Plainfield, N. J.

PLAINFIELD WINDOW CLEANING CO.
M. MERSTRICH, Prop.
Stores, Offices, Private Residences, New Buildings Cleansed, Scrubbed and Oiled.
Office 101 Liberty St. Tel. 1945-W

FLOORS
HARDWOOD AND PARQUET.
Old Floors Refinished.
S. E. WARD & CO.
714 Webster Place, Plainfield, N. J.
Telephone 1309-R.

Kindling and Grate Wood.
Prompt deliveries. Orders received at
89 SOMERSET STREET.
JOHN MOBUS.
P. O. Box 320. Telephone 10-R-4

HODGE'S PHARMACY
Y. M. C. A. BUILDING.
BELLE MEAD SWEETS.
Telephone 62.

KIVANTINOS & JELLING
Successors to Alex. Lusardi.
Foreign and Domestic Fruits, Choice Confectionery, Nuts, Cigars, etc.
111 W. FRONT ST Tel. 836-W

J. C. POPE & CO.
INSURANCE AGENTS
110 East Front St., Plainfield, N. J.

A. H. ENANDER
Sanitary Plumbing, Gas Fitting.
Steam and Hot Water Heating.
Contractor for Sewer Connections
126 WATCHUNG AVE.

IN WOMAN'S REALM

The KITCHEN CUPBOARD

COFFEE CAKES.

THE Germans make many delicious cakes to eat with their afternoon coffee, and, thanks to German bakers, Americans have acquired a fondness for them.

A favorite way of making coffee cake is to prepare a spice cake batter and use cold boiled coffee instead of water where the recipe calls for the latter.

The coffee is generally made with two tablespoonfuls of coffee to a cupful of water. It is strained through a fine cloth before using.

Simple, Yet Delicious.

Hasty Coffee Cake.—Cream one-fourth of a cupful of butter with a cupful of sugar; add one beaten egg, one-half cupful of milk, a saltspoonful of salt and one and one-half cupfuls of flour sifted with one good teaspoonful of baking powder. Bake in a flat tin, pouring the batter less than an inch thick. Dot with bits of butter the size of a pea about an inch apart and sprinkle plentifully with sugar and cinnamon.

Rich Coffee Cake.—Take five cupfuls of flour dried and sifted, one cupful butter, two cupfuls of sugar, a cupful of molasses, one cupful black coffee, one-half pound raisins seeded and minced, one-half pound currants washed and dried, one-fourth pound citron chopped fine, three eggs beaten very light, one-half teaspoonful cinnamon, one-half teaspoonful mace, one-fourth teaspoonful cloves and two teaspoonfuls of baking powder. Cream the butter and sugar, warm the molasses slightly. Beat these with the spices until the mixture is very light. Next put in the yolks, the coffee and when these are well combined the flour with the whipped whites of eggs. Next add the baking powder dissolved in hot water and the fruit. Mix together and dredge well with flour. Beat thoroughly and bake in two loaves or in small round tins.

Individual Cakes.

Coffee Cakes.—Batter in this case is baked in individual pans. Take three eggs, a large cupful sugar and quarter cupful soft butter. Put together and beat until very light. Add a cupful of strong cold coffee, two cupfuls flour well sifted with two teaspoonfuls baking powder and two teaspoonfuls of any spices or flavoring that may be preferred. This cake may be iced or not, as liked. If closely wrapped in paper the cake may be kept two or three days.

Bread Coffee Cake.—To make this take about two cupfuls of dough which has been kneaded and is ready to be made up into bread. Work into it a beaten egg, half a cupful of sugar and one tablespoonful of shortening. Knead until you have a light, soft dough. Put into shallow cake tins to rise. When it is light spread with melted butter and sprinkle with a mixture consisting of a tablespoonful of flour, the same of sugar and a tablespoonful of butter. Rub these together until they crumble between the fingers. Sprinkle upon the cake and strew with granulated or pulverized sugar and ground cinnamon. Bake in a moderate oven.

Anna Thompson.

FASHION HINT

By JUDIC CHOLLET

Here is a sensible garment for the tiny baby—a little nightgown that is very easy to make. The garment consists of front and back portions, with sleeves that are slightly full at the upper and lower edges. The back is cut longer than the front at the lower edge, and this extension is turned up and buttoned over the front to keep baby's feet warm.

The gown will require two and one-quarter yards of material twenty-seven or thirty-six inches wide, with one yard of edging for the neck and sleeves.

SENSIBLE LITTLE NIGHTGOWN.

This May Manton pattern is cut in one size only. Send 10 cents to this office, giving number, 7729, and it will be promptly forwarded to you by mail. If in haste send an additional two cent stamp for letter postage. When ordering use coupon.

No. ..... Size .....

Name .....

Address .....

.....

FEMININE FADS.

Decidedly New Is This Four Sided Watch.

THE SQUARE JEWELED WATCH.

The watch bracelet is a fad which has the merit of being admirably utilitarian.

A new bracelet is pictured here, the tiny jeweled timepiece having a square instead of a round shape, so that it fits the wrist daintily and gracefully.

What Women Are Doing.

Mrs. Joseph Linden Smith is the secretary and moving spirit in a handful of Bostonians who about a year ago banded together for the purpose of reducing the cost of living for their immediate families. Their plan was very simple, consisting only in buying in quantities and directly from the producers. Immediately after their return to town in the fall of 1911 the promoters of the scheme met at one of the homes and a systematic plan was worked out.

The first step was to offer to the farmers in a New Hampshire neighborhood where one of the promoters had a summer home a flat price for all their dairy, poultry and farm products during the winter. This price being somewhat in advance of current prices, the farmers accepted the offer. At first all shipments of supplies were received by one of the thirty members of the co-operative club; then gradually as things took more definite shape a small store was found. To the eggs, chickens, butter, apples and potatoes with which the club started other necessaries were added.

Mrs. Edith De Witt Vreeland is said to be the only woman in this country at the head of a shipyard. Mrs. Vreeland's shipyard is off Sandy Hook, and she became managing director on the death of her husband. Mrs. Vreeland is said to have learned every detail of the business.

Even Underwear Swathes Figure Now.

The very latest cry in Parisian underwear is seen in the cut. This pretty petticoat and brassiere combination

PETTICOAT AND BRASSIERE COMBINATION.

fits the figure smoothly, though its peculiarly placed insertions of net and fine machine embroidery suggest a swathed draped effect.

The Delight of Soap Bowls.

The soap bowls have become almost as much of a necessity here as in dear old England, where they originated, for it is said that "dampness, soap and salts" are responsible for the beautiful complexion of the English women. There are, however, soap bowls and soap bowls. In some of them the soap is only of a mediocre quality; in others it is of the best. In the latter class there is a soap bowl containing a soap which has won great favor with fastidious women. It is delightfully perfumed, not too strongly, but subtly and delicately, with a sweetness which is most appealing. These soap bowls, with a whisk, sell for $5, $7.50 and $8.25, according to the size of the bowl.

"SEEN" IN WASHINGTON.

WOMAN ACCUSED OF SLAYING HUSBAND MAY ADOPT GRACE DEFENCE

Every indication is that when Mrs. J. A. Appelbaum goes on the stand charged with the murder of her husband, who was mysteriously slain in the Dakota Hotel at Atlanta, Ga., her defence will be much like that of Mrs. Daisy Opie Grace, who was freed by the jury after declaring her husband was accidentally shot while they were scuffling over a pistol in his possession.

From the start of the case she has pursued all the same tactics, hiring the lawyers who defended Mrs. Grace.

Into the parallel comes only one line at an angle, her declaration that she does not know whether she shot him or not; that if she did it was accidental. This defence of aphasia is the only detail in which she has stepped aside from the lines of the Grace case.

In a nervous condition from the time of the shooting, she has not yet recovered from its effects and is still confined to her bed at the Tower.

SCENE DURING THE GREAT SUFFRAGE PARADE AT WASHINGTON.

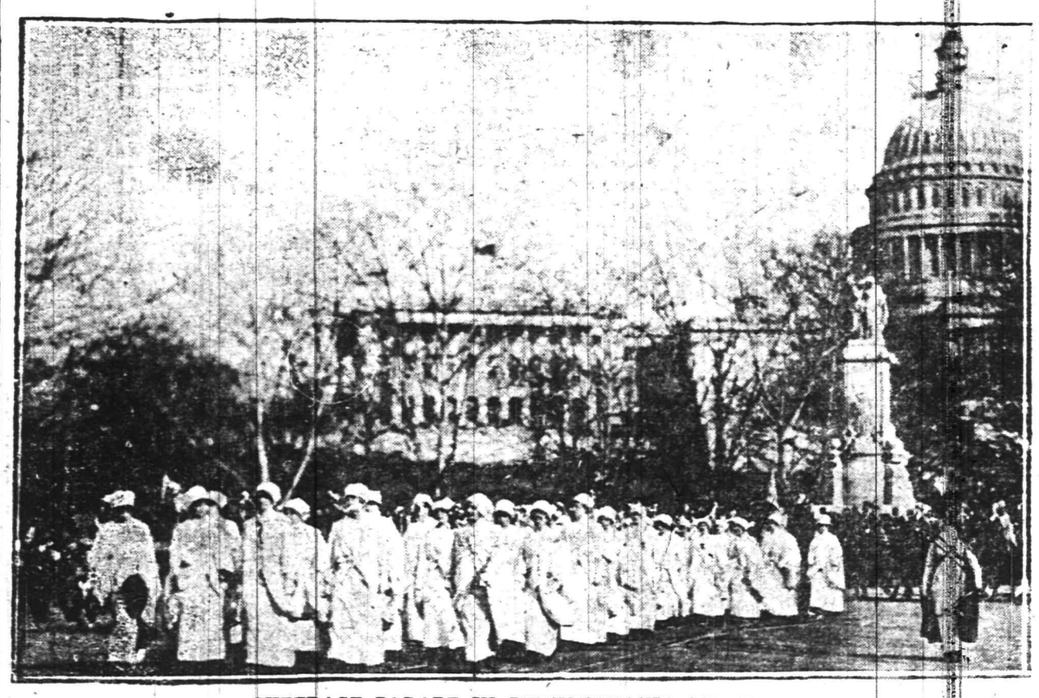

SUFFRAGE PARADE IN PENNSYLVANIA AVENUE.

Those who witnessed the great suffrage parade at Washington on the day before the inauguration of President Wilson will not forget very soon the great throng of women who paraded the streets of the capital bearing the emblems of "Votes for Women." It was one of the greatest sights Washington has ever seen and the suffragists ought ever to be proud of this great demonstration.

TRY A PRESS WANT AD

HOTELS

WHEN IN PLAINFIELD, N. J. STOP AT
THE QUEEN CITY HOTEL
All Newly Furnished.
A la Carte Service Unsurpassed.
P. FLOERSCH, Prop.
V. M. FLOERSCH, Mgr.

HOTEL WALDORF
HENRY WINDHAM, Prop.
EAST FRONT STREET.
Gottfried Krueger's Extra Beer on Draught. Imported Wines, Liquors, and Cigars. Hotel accommodations, and private Dining Room.

HOTEL SOMERSET
Under New Management.
Newly Painted and Papered throughout. Table Board and Rooms by Day or Week.
W. G. FEASTER, Proprietor.
7 Somerset Street. Tel. 682-L.

HOTEL KENSINGTON
NORTH AVENUE.
UNDER NEW MANAGEMENT.
House Thoroughly Renovated.
147 NORTH AVENUE
SUNDAY DINNER—FROM 12:30 TO 2 P. M.—50 CENTS.

WEINMAN'S CAFE
GENERAL NEWS TICKER.
Stock quotations.
Up to the Minute.
'PHONE 1527.

ADVERTISED MAIL MATTER

E. H. BIRD, P. M.

Plainfield, N. J., March 3, 1913.

Abendroth, Miss
Agar, Mrs M F
Angelina, Celestina
Brands, Mrs Ellen
Belcherfi Mrs H W
Brink, Mrs Nathan
Browning, Miss A
Bruetta, Mr Jas
Bennett, Mrs M A
Bauer, Mrs Art
Bennett, Robert
Bunnell, Mrs G A
Miss Maria L
Carria, Mrs J M
Collins, Miss G
Coade, Mr W H
Clark, Mr C C
Crowell, Mr Geo L
Clark, Mr Alfred
Drudy, Miss W
Descheenaeh, Mons Henri
Davison, Jessie
Dyckman, Mrs M
Ferguson, Mr F C
Felix, 203 W Winter St
Goddard, Dr H H
Greene, Mrs A L
Gould, Miss E M
Gildreye, Miss R
Goss, Mrs Lottie
Gwynn, Mr Fred
Harrington, Anna
Mr Chas
Hanley, Miss Laura
Hansel, Hon Chas.
Holmes, Miss Alice
Hoford, Miss Mary
Halliday, Mr W J
Helwig, H F
Kasty, Mr John
Kistner, Miss A
Lee, Mr Armstrod
Clence, Mrs G
Lewis, W E
McConnon, Mr Peter
Miller, Miss May
Miller, Mr Emil
Norman, Mrs Edw
Nellie
Bertie H.
Clyde, Mr Jas
Clonfon, Mrs Oscar
Felson, Mrs Jennie
Parmonde, Grace
Rock, Mrs Fanlie
Roberts, Mrs Rich
Roarke, Mrs
Reid, Mrs L
Randolph, Mrs
Reasonable
Speers, Mrs J M
Steed, Miss E W
Smith, Miss Geo
Smith, Miss A E
Stillwell Est of
Mrs C J
Sering, Charles V
Thompson, Miss E
Thrush, Mrs J
Thomson, Mr G E
Wilbel, Mrs H E
Wilson, Mrs
Winter, Mrs Rud
Mr & Mrs J

"Please say advertised."

Arrival and Departure of Mails

At Plainfield Postoffice

February, 1913.

NEW YORK MAILS. Arrive—5:30, 8:00, 8:40, 11:45 a. m., 1:30, 2:30, 5:00, 5:30, 8:30 p. m., 12 midnight. Close—8:00, 9:00, 10:45 a. m., 12 noon, 2:00, 3:50, 5:50, 7:45, 9:00 p. m.

SOMERVILLE AND EASTON. Arrive—8:40, 10:00 a. m., 12:30, 3:15 and 7:00 p. m. Close—6:30, 8:00 a. m., 1:30, 4:30 p. m.

PHILADELPHIA—Direct. Arrive—5:30, 8:00, 9:40, 11:45 a. m., 12:30, 2:30, 7:00 p. m. Close—6:30, 11:30 a. m., 1:30, 7:00, 9:00 p. m.

THROUGH FAST MAIL FOR EAST. Close—12 noon, 2:00, 3:50, 5:50 p. m.

DIRECT THROUGH FAST MAIL FOR WEST. Close—6:30, 11:30 a. m., 1:30, 5:00 and 9:00 p. m.

DIRECT SOUTHERN MAILS. Close—6:30 a. m., 1:30, 7:00 and 9:00 p. m.

PENNSYLVANIA. West of Easton. Close—6:30 a. m., 1:30, 5:00, 7:00 p. m.

ELIZABETH—Direct. Arrive—5:30, 8:40 a. m., 1:30, 2:00, 5:30 p. m. Close—8:00, 9:00 a. m., 12 noon, 2:00, 5:50, 9:00 p. m.

NEWARK—Direct. Arrive—5:30, 8:45 a. m., 1:30, 2:30, 5:30 p. m. Close—6:30, 8:00, 9:00 a. m., 12 noon, 2:00, 3:50, 5:30, 5:50, 9:00 p. m.

WATCHUNG. Arrive—1:00, 6:45 p. m. Close—9:00 a. m., 2:30 p. m.

WARRENVILLE. Arrive—1:00 p. m. Close—9:00 a. m.

SUNDAY MAILS. Office open from 9:30 to 10:30 a. m.
Mail closes at 6:15 p. m.

E. H. BIRD, P. M.

ADVERTISEMENTS
—FOR—
NEW YORK HERALD, WORLD, TIMES, SUN, JOURNAL, TELEGRAM, AMERICAN, BROOKLYN EAGLE, GLOBE
—AND—
NEWARK EVENING NEWS
RECEIVED AT
PLAINFIELD DAILY PRESS
AT REGULAR OFFICE RATES.

Many a towering business success owes its first strides to the little modest want ad, timidly bidding for customers.

Your little business may be helped to success in the same way by the Daily Press.

Mail ads are the "Bargain Counter" of newspaper space, and you should have your share of the benefits.

SCOOP WAS GOING TO BLOW 'EM UP

SPORTS OF ALL SORTS

BASEBALL HAS MANY LEAGUES

Numerous Organizations Prepare for Opening of the 1913 Season.

"BUSHERS" IMPORTANT

These Minor Leagues Furnish the Stage for the Debut of "Would Be" Ball Players—Two Score or More in the National Game.

New York, March 8.—Two score or more of minor baseball leagues, stretching from the eastern provinces of Canada to southern California and from British Columbia to Florida, have practically completed all preparations for the season about to begin. The "bush" league teams, as the minors are familiarly known, are important factors in the national game, since they furnish the stage for the debut of the future major league stars.

But it is hardly fair to apply the term of "bush" league to all of the organizations outside the two big leagues. Baseball as it is played in the Class AA and Class A leagues is fast and evenly balanced and of a quality that will bear comparison with the entertainment furnished in the big show.

The American Association will start its twelfth season April 10. Several changes in management have taken place since the close of last season. William Armour, the former Toledo magnate, has become president of the Milwaukee club, and Harry Clark has succeeded Hugh Duffy as manager of the same club. Mike Kelley leaves St. Paul to pilot the Indianapolis team and is succeeded at St. Paul by William Friel, the former Columbus manager. William Hinchman will have charge at Columbus. The hold-over managers include Cantillon, of Minneapolis; Carr, of Kansas City; Hayden, of Louisville, and Hartzel, of Toledo.

The season of the International League will open April 16 and close September 21, the schedule calling for 154 games. Harry Smith, former big league catcher, succeeds Joe McGinnity as manager at Newark, and William Clymer succeeds George Stallings at Buffalo. Joe Kelley will continue as manager at Toronto, John Ganzel at Rochester, Jack Dunn at Baltimore, Bill Donovan at Providence, "Kitty" Bransfield at Montreal, and Larry Schaly at Jersey City.

The Pacific Coast League, with the longest schedule of any league in the country, will start its fourteenth season April 1 and close October 26. Harry Wolverton, who piloted the New York Americans last year, returns to the coast to manage the Sacramento team. The other managers of the league are: Del Howard, San Francisco; W. H. McCredie, Portland; "Hap" Hogan, Vernon; Frank Dillon, Los Angeles, and Carl Mitze, Oakland.

The big bell will ring for the opening of the thirteenth season of the Southern League on April 10 and the final games will be played on September 7. "Kid" Elberfield is the new manager at Chattanooga, succeeding William Smith, who will pilot the Atlanta team. The hold-over managers are Molesworth, of Birmingham; Frank, of New Orleans; Finn, of Mobile; Dobbs, of Montgomery; Schwartz, of Nashville, and Bernhardt, of Memphis.

For its fourteenth season the Western League has scheduled 168 games, opening April 16 and closing October 5. The only new name on the managerial roster is that of Charles G. Mullen, former White Sox player, who will manage the Lincoln team. Frank Isbell continues as manager at Des Moines, Jack Holland at St. Joseph, Jack Hendricks at Denver, Charles Arbogast at Omaha, William Holmes at Sioux City, Dale Gear at Topeka, and George Hughes at Wichita.

The New England League, the oldest of the minors, will open its twenty-third season April 30 and close September 13. Hugh Duffy, former big league pilot, will manage the team at Portland, Me., which city has taken over the Fall River franchise. Pat Flaherty, the old major league pitcher, is to lead the Lynn team and Frank Courtney succeeds Lave Cross as manager at Haverhill. The hold-over managers are Burkett, of Worcester; Pieper, of Lawrence; Gray, of Lowell, and Connaughton, of New Bedford.

The twelfth season of the Northwestern League will get under way April 15 and continue until September 28. "Iron Man" Joe McGinnity, the former Giant pitcher, succeeds Mike Lynch as manager at Tacoma. Lynch will manage the Victoria team. The other managers are T. Raymond, Seattle; Harry Ostdick, Spokane; Nick Williams, Portland, and "Kitty" Brashear, Vancouver.

The Eastern Association, formerly the Connecticut League, will begin its fifteenth season April 23 and close September 7. The association has been given an eight-club circuit by the addition of Pittsfield, Mass., and New London, Conn. The clubs and managers are as follows: Bridgeport, H. E. McCann; Waterbury, Sam Kennedy; Holyoke, T. J. Whalen; Springfield, William Carey; Pittsfield, Jack Zeller; New London, Jack Burns; Hartford, Simon McDonald, and New Haven, Jerry O'Connell.

The tenth season of the Tri-State League will begin April 30 and end September 3. The managers selected include: Bill Coughlin, Allentown; Bert Conn, Trenton; Curt Weigand, Chester; John Castle, Atlantic City; Jake Wietzel, Reading; George Heckert, York; George Cockhill, Harrisburg, and Jimmy Jackson, Wilmington.

The tentative schedule prepared for the thirteenth season of the Three-I League fixes April 24 for the opening and Sept. 1 as the closing date. The only managers left from last season are O'Leary, of Davenport, and Rowland, of Dubuque. The new pilots are Harry Syfert, of Bloomington; Tom Hackett, of Quincy; Frank Donnelly, of Springfield; Barry McCormick, of Peoria, and Connie Walsh, of Danville.

The New York State League will open its eighteenth season April 30 and close Sept. 14. Dick Smith has succeeded "Buck" Freeman as manager at Scranton and Lou Ritter takes John Calhoun's place at Elmira. Calhoun will manage the Binghamton team. Bill Clymer is acting manager at Wilkes-Barre. Fred Burchell remains as manager at Syracuse, Hank Ramsey at Troy, Jimmy Tansett at Albany and Mike O'Neil at Utica.

The eleventh season of the Central League, cut down from twelve to six clubs, will open April 23 and close Sept. 7. The clubs and managers are: Fort Wayne, Jimmy Burke; Springfield, Joe Stanley; Dayton, John Nee; Evansville, "Punch" Knoll; Terre Haute, "Goat" Anderson, and Grand Rapids, Ed Smith.

The Virginia League will start its eighth season on April 17 and close Sept. 13. The only new manager is Paul Davis at Newport News. The old managers are Steve Griffon, of Richmond; W. L. Pressley, of Roanoke; Henry Busch, of Petersburg; Charles Shaffer, of Norfolk, and Lou Castro, of Portsmouth.

The eleventh season of the Texas League will begin April 10 and end Sept. 7. George Leidy, manager of the San Antonia team last year, will lead the Austin team. He is succeeded at San Antonio by George Stimson. The hold-over pilots are Cavender, of Dallas; Wheeler, of Beaumont; Morris, of Fort Worth, Maloney, of Galveston; Fillman, of Houston, and Carson, of Waco.

The Wisconsin-Illinois League will start its ninth pennant race on May 3. The Aurora team has been transferred to Milwaukee and will play in that city when the American Association team is on the road. The W.-I. managers are Harry Bay, Madison; John Malloy, Wausau; Joe Killian, Oshkosh; William Crystall, Appleton; Robert Lynch, Green Bay; William Fox, Racine, and George Bubser, Rockford.

The North Carolina League, formerly Carolina Association, will open April 24 and close Sept. 3. Circuit and team managers: Charlotte, Burleigh Emory; Winston-Salem, Charles Clancy; Greensboro, "Rabbit" Doyle; Durham, James A. Kelley; Asheville, Tommy Stouch; Raleigh, Earl Mack.

The sixth season of the Central Association will begin April 30 and end Labor Day. Galesburg and Hannibal have been dropped and Waterloo and Cedar Rapids added. Managers: Muscatine, Frank Boyle; Ottumwa, Ned Egan; Cedar Rapids, Belden Hill; Waterloo, Jay Andrews; Monmouth, Bert Hough; Kewanee, E. Pennington; Burlington, Dick Rohn; Keokuk, George Manush.

The Southern Michigan League will open its eighth season May 7 and close Sept. 7. Managers: Battle Creek, Eddie McKernan; Day City, Hugh Shannon; Adrian, Dan Jenkins; Saginaw, George Holmes; Jackson, "Mo" Meyers; Lansing, Jack Morrissey; Kalamazoo, Charles Wagner; Flint, Dan Collins.

The eleventh season of the South Atlantic League will continue from April 17 to Sept. 1. The managers selected are Percy Wilder, Jacksonville; Joe Herold, Macon; Perry Lipe, Savannah; Harry Kunkel, Albany, and Jim Fox, Columbus. The Charleston club, transferred from Columbia, has not yet named its manager.

The third season of the Canadian League will begin May 7 and close Labor Day. The following managers have been named: George Lee, Hamilton; Joe Kennan, Berlin; George Deneau, London; Ambrose Kane, Brantford; Louis Cook, Guelph; Carl Stewart, St. Thomas; Frank Shaughnessey, Ottawa, and Dave Rowan, Peterboro.

The Texas-Oklahoma League will open April 15 for a season of 108 games, with August 1 as the closing date. An eight-club circuit has been formed by the addition of Paris and Texarkana. The managers are: Dee Poindexter, Texarkana; Claude Leslie, Bonham; Jimmy Humphreys, Sherman; Fred Morris, Wichita Falls; "Stony" Jewell, Durant; Jack Jutzl, Paris; "Babe" Peebles, Denison, and Art Naylor, Ardmore.

The Applachian League will start its third season May 8 and wind up Sept. 3. The circuit has been slightly changed since last season and is made up of clubs in Knoxville, Bristol, Cleveland, Johnson City, Middlesboro and Morristown.

The Kitty League, whose eleventh season will extend from May 13 to Sept. 1, now has teams in Vincennes, Ind.; Clarksville, Tenn.; Cairon and Harrisburg, Ill., and Paducah, Henderson, Hopkinsville and Owensboro, Ky.

The sixth season of the Ohio State League will open May 8 and close Sept. 21. Huntington and Charleston, W. Va., probably will be added to the present circuit, which comprises Ironton, Lima, Chillicothe, Mansfield, Portsmouth and Newark.

The Michigan State League will start its season May 20, with teams in Traverse City, Manistee, Cadillac, Ludington, Muskegon and Boyne City. The season will close Sept. 14.

The New York-New Jersey League will start its first season May 22 and close Sept. 7. The clubs and managers are: Middletown, John Lawlor; Long Island City, George Morton; Kingston, John Grim; Poughkeepsie, H. E. Taylor; Newburgh, Tod Desseroth, and Paterson, Joseph A. Delaney.

The second season of the Border Leauge will start May 24 and end Sept. 14. The league includes clubs in Port Huron, Windsor, Wyandotte, Pontiac, Ypsilanti and Mt. Clemens.

The Western Tri-State League, made up of clubs in Walla Walla, Boise, Pendelton, North Yakima, Baker City and La Grande, will open its second season April 22 and close Sept. 8.

Several other organizations, among them the Cotton States, Western Canada, Kansas State, Nebraska State and Northern leagues and the Union Association, have been a little backward in completing their preparations this year, but expect to have everything in shape to open the season according to schedule.

CONTESTING THE CENTRAL NEW JERSEY BASEBALL LEAGUE'S FIRST TITLE RACE

By Ernest Dorflinger, Manager of the Plainfield Baseball Team, League Champions.

The most interesting season of my long career as the manager of a baseball club was in 1911, when the Central New Jersey Baseball League was in operation with the following clubs: High Bridge, Somerville, Bound Brook, Scotch Plains, Westfield and Plainfield. The officers of the league were: President, A. M. Beekman, of Somerville; treasurer, Edward Hogland, of Bound Brook, and secretary, yours truly. A set of rules were drawn up and accepted by the league, there being no specified player or salary limit, and it was predicted that the club with the best financial backing would win the pennant. I gathered together what I thought was the best semi-professional baseball team in the country and the fight for the pennant was on from the first game until the last.

Plainfield started off by defeating Somerville, 7 to 1, and kept right on winning and the fans were rooting with only one object in view and that one was to annex the bunting. Everything was going along smoothly for the manager until Westfield invaded Crescent Oval with a reorganized and greatly bolstered team, vanquishing us to the tune of 8 to 4. Up to the loss to the Mt. Ararat team Plainfield had a string of ten straight victories chalked up and when the first game was dropped to the supposedly weak Westfield aggregation cries began to rent the air proclaiming the weakening and downfall of the Queen City nine. The team pulled together, however, and started off on another winning streak until we encountered another snag, this time Scotch Plains was the offender. This was the fourth and last game of the season scheduled with the Plains men and after both teams had been held scoreless for eight innings, Plainfield came across with a pair of runs in the first half of the ninth and final frame and it surely looked like victory for my crew. The tide of battle took a big reverse in the last stanza, however, and by the time the home team had finished lining them out they had a trio of runs to their credit, defeating Plainfield by a count of 3 to 2. Somerville was only two games behind us in the pennant race now and it looked as though the Somerset county seat combination would be the one we would have to defeat in winning the bunting.

We launched another winning streak, the third of the eventful season, and kept things humming until we met Somerville Labor Day morning for the fourth and last game of the season. We had beaten them twice and tied them once, and for the final battle went out and got one of the best twirlers in the Tri-State League. Labor Day presented a fine day for a baseball game and all of my men were primed to win over the Somervillians and although the game was carded for 10:30 o'clock fans began to arrive as early as 9 o'clock and by 10 o'clock every seat in the grandstand and bleachers was filled. Never before had such a crowd turned out to witness a ball game in this city and a number of special ground rules had to be invoked.

The Somerville nine was in great shape and I doubt if any team outside of the major leagues could have beaten them at this particular time. They made hay while the sun shined, clouting our big twirler to the four corners of the lot and scored five runs in the first few innings. They kept their hit bombardment up all through the fray and the final score stood 8 to 1 in their favor.

Criticism was rife on every hand after this game and I was informed on every side that my pitcher had played in three games in the three days immediately preceding the big battle and I was aware of the fact. But how about the Somerville twirler? He had pitched the same number of games in the same number of days. I was criticised for not putting our afternoon moundsman in the box after Somerville had scored five runs in the first inning, but I realized that it was almost impossible for us to overcome such a lead, especially in the manner in which the team was working at that time. I decided that it would be far better to lose our game with one pitcher than to put our afternoon pitcher in, who was also a leaguer, and tire him out for the afternoon game, probably losing two contests as a result. We won the afternoon game by a score of 3 to 2, putting us one game in the lead of Somerville with the race at a fever heat.

Plainfield baseball fans had the baseball fever as they probably never had it before and there was only three more games left to play in the league race. One of these games was with Somerville. Two weeks passed by, both leaders winning consistently, then came the last scheduled game of the season. When Plainfield took the field against Somerville in the final game a loss meant a tie for top notch honors and a win would bring home the bacon.

A meeting of our club was held and the question of whether or not we would take a chance with our regular team came up. All of the players had been faithful to the cause, and although it was rumored that Somerville would be loaded with major leaguers, we disliked to put our players out of the game. However, in order to protect a howling mob of fans, we got out four days before the contest and obtained the best there was to be had playing the game, James Steele, president of the Plainfield Baseball Club, and myself, went to New York and picked out what proved to be the winning team and brought honor and glory to the Plainfield Baseball Club and its loyal band of cohorts.

PLAINFIELD HIGH SCHOOL INTERCLASS LEAGUE RACE HOTEST EVER CONDUCTED

Little scoring, the direct result of close guarding, was the feature of the Plainfield High School last interclass league match played between the Sophomores and Juniors on the P. H. S. court yesterday afternoon. The Sophs nosed out their third year rivals by a score of 9 to 6, which is an exceptionally low score for thirty minutes of play in boys' games. What little shooting was done was monopolized by a few of the players on each side, probably because of the fact that there was not sufficient to go around.

The Junior team was considerably bolstered up for the fray by the addition of two first team substitutes, Buckle and Hetfield, and because of this extra strength the Sohps pennant chances appeared exceedingly dubious before the game started.

When actual play began, however, things tightened up and the battle resolved itself into a gruelling affair in which every point was fought for tooth and nail. The initial half ended with the score tied at 4-4, McNamee and LaRue each having scored a goal for the second year class and Cottrell and Williams did the same duty for the higher students.

When the final period of play was inaugurated the scoring was just as close and conspicuous because of its absence, Goodrick scoring the only field goal for the losers. McNamee and Mann got field goals in this period while Hirsh dropped in a foul shot.

By virtue of their defeat over the Juniors, the Sophs are now tied for first place in the interclass league and a three game series has been arranged for by the respective managers to decide the league title. These games will be played in the High School gym beginning next week and medals will be awarded to the winners. Both of the aggregations tied for first place have a large following of loyal rooters and the trio of games will provoke no little interest.

The score:

SOPHS.

	G.	F.	P.
D. McNamee, f.	2	0	4
LaRue, f.	1	0	2
Mann, c.	1	0	2
Rosenson, g.	0	0	0
Ryder, g.	0	0	0
Hirsh, g.	0	1	1
	4	1	9

JUNIORS.

	G.	F.	P.
Hetfield, f.	0	0	0
Cottrell, f.	1	0	2
Buckle, c.	0	0	0
Goodrich, g.	1	0	2
Williams, g.	1	0	2
	3	0	6

NONPAREILS EASILY DISPOSE OF TIGERS

Rough Contest Played Last Night Overwhelmingly One Sided.

In a game featured by frequent exhibitions of fouling such as is seldom evidenced in a feminine contest, the Nonpareil girls' team, of this city, disposed of an aggregation of challengers, styling themselves as the "Tigers" last night on the Saengerbund Hall court with a score of 21 to 6. The newly organized team plainly displayed the fact that it had not played together before and resorted continually to foul tactics which marred the game to some extent from a spectator's point of view. The bengals lived up to their name in more senses of the world than one, putting up a ferocious style of play that completely bewildered the Nonpareils.

Many and frequent were foul enactments in the initial period of play, holding, dribbing and pushing being plainly visible. Up to the final three minutes of play the Tigers had counted for but one field goal, this one a beautiful toss made by Miss Marion Tice, the captain, on a back overhead shot. Her two point tally saved her team from a dose of whitewash in the first period and looked as though it would be their only field goal of the game until Miss Helen George netted two of the big counters just before the final whistle sounded. Miss George was the star all around performer for the vanquished challengers, doing a majority of the passing counting for most of her aggregation's points.

The first half, which was played with lines, was by far the most interesting of the two divisions of play, some good passing and clever shooting being done by the winner's. In the final half lines were eliminated to the detriment of the winner's passing but this feature did not seem to effect their shooting as nearly the same number of points were chalked up in the first as in the second administration. Close guarding was a prominent factor at every stage, the forwards seldom getting an opportunity to make shots. Not a single free shot was accorded the Nonpareils from the field of play during the whole thirty minutes and the few chances the Tigers were given they made good on.

Individualism again played a prominent part in the Nonpareil's victory. Miss Helen Hummel, the captain, being the only member of the aggregation who could get the ball in the illusive net. Eleven points were annexed by this player in the first half and she duplicated the stunt in the final period. Foul shots made in her characteristic clean way pulled the Nonpareils to the fore in the first part of the initial half and when she followed this up by a trio of field goals made in quick succession the Plainfield five took a decided lead which it never relinquished. Miss Ida Hummel, the other forward, put up a consistent and hard game but was heavily guarded and failed to get in her usual array of field goals although her passing was of the top notch variety. The Misses Smith, Douglas and Debele put up excellent guarding games, the latter holding Miss Mair, the heralded point scorer of the losers, without a single tally. Miss Southard, another goal cager, was also held scoreless by Miss Hummel.

The score:

NONPAREILS.

	G.	F.	P.
Miss H. Hummel, f.	5	10	20
Miss I. Hummel, f.	0	0	0
Miss L. Douglas, c.	0	0	0
Miss C. Smith, g.	0	0	0
Miss Debele, g.	0	0	0
	5	10	20

TIGER A. C.

	G.	F.	P.
Miss M. Tice, f.	1	0	2
Miss M. Mair, f.	0	0	0
Miss H. George	2	0	4
Miss R. Kline, g.	0	0	0
Miss Southard, g.	0	0	0
Miss Lightfoot, g.	0	0	0
	3	0	6

ASSOCIATION FIVE PLAYS MONTCLAIR

Representatives of the Local Y. M. C. A. Will Meet Listman's Basketeers.

For the first time in three years, a representative first team basketball squad will be sent from the local Y. M. C. A. tonight to contest a game with the Montclair association five. Tonight's game will be a fitting test for the local aggregation inasmuch as the Montclair players are conceded to be a set of the speediest in the State and have been cleaning all before them this and other seasons. Plainfield has been without a representative Y. M. C. A. five ever since George L. Listman resigned from the Plainfield association to take a similar physicial position with the Montclair Y. M. C. A. and the game tonight will be watched with special interest because it marks the revival of major basketball here.

Mr. Listman is noted for the calibre of teams he turns out and the Queen City combination are expecting a stiff fight for first place honors tonight. While in this city, Listman had one of the best Y. M. C. A. basketball teams in the State and when he went to Montclair he established the popular indoor game on the same basis in that city.

The Plainfield Y. M. C. A. team will lineup as follows tonight:

Taylor	forward
Coyle	forward
Smith (captain)	centre
Stine	guard
Bailey	guard

Those work seekers who expect to find a job through one publication of a want ad are sometimes disappointed—though not always.

Bowling
OLYMPIA BOWLING ALLEYS
117 EAST SECOND ST.
WILLIAM F. WALTERS, Prop.

LEAL FIVE LOST TO WESTFIELD "FRAT"

Close Contest on Mt. Arara Court Was Won by the Home Players.

Playin on the Westfield court last night, the Leal School basketball team, of this city, lost to the Alpha Sigma quintet, of that place, by a score of 24 to 19. For the most part the playing was rough and the scoring nip and tuck, neither team having a decided advantage over the other at any stage of the game. The Westfield court proved a puzzle to the local basket cagers who did little sensational shooting. The initial half ended with the score 10 to 9 in Westfield's favor and they increased their lead to four points in the final half by some spasmodic shooting which the Plainfielders were powerless in checking. Dickerson, the star forward on the private school combination, sustained a painful injury which will keep him out of the game for some time to come, although no serious results are looked for. Dickerson's retirement considerably weakened the local boys' scoring and passing machine and had it not been for the untimely accident, they might have come out in the van.

The score:

LEAL SCHOOL.

	G.	F.	P.
Stewart, f.	1	0	2
Dickerson, f.	2	0	4
Stevenson, c.	2	0	4
Harrington, g.	1	0	2
Nash, g.	2	1	5
Fountain, f.	1	0	2
	9	1	19

ALPHA SIGMA.

	G.	F.	P.
G. Elliot, f.	2	0	4
Beckman, f.	1	0	2
Underwood, c.	2	2	8
Marsh, g.	3	0	6
J. Elliot, g.	2	0	4
	11	2	24

Score by periods:

Leal School	9	10	—19
Alpha Sigma	10	14	—24

JIM MANLEY EASY FOR FITZSIMMONS

Lanky Son of Ruby Robert Wins Handily From New Brunswick Phenom.

What Bob Fitzsimmons, Jr., of Dunellen, did to Jim Manley, the New Brunswick phenom, in the short space of three rounds last night was enough to shatter any fighter's aspirations along the white hope line. The son of ruby Robert pounded Manley around the improvised ring in the Moose Lodge rooms at New Brunswick to his heart's content, delivering solar plexus blows and ripping upper-cuts almost at will. The defense put up by the heralded Brunswick boxer was shattered to splinters by the Dunellenite and Manley was as powerless as a novice in stopping his opponents' rushing attacks.

The bout was staged as a friendly boxing exhibition, neither contender entering the arena with seconds to do corner duty, but soon after the first blow was delivered it resolved itself into a slugging match with the lanky product of Dunellen always in the lead on points. At times it appeared as though Bob could deliver the final blow that produces sleep but it was evident that he let many opportunities to put his opponent out of the way slip by. Neither fighter had much to say after the bout but Fitz, Jr., was heard to remark, "That fellow was a cinch."

The Dunellenite's success in this, his first public appearance in the roped arena, may urge him to further endeavor along the same route, although he still contends that he is not anxious to enter the fighting game as a business. The exhibition last night plainly showed what the lanky one could do, and his work savored of the valuable coaching he has received from his world famous father. His style of fighting was not unlike that of the former champion as he displayed the same rushing attack and footwork that made the senior member of the family famous in days gone by. Manley was thought to be a promising white hope until he struck the snag last night and up to the time he met the Dunellenite his friends were willing to back him against any young phenom for a tryout. Manley has done considerable boxing around Newark and was seriously thinking of getting a metropolitan tryout.

TORPEY AT THE HELM.

Jack Torpey, the veteran semi-professional baseball catcher, has taken up the Somerville managerial reins and is making preparations to put the nine in the Central New Jersey League this season. It is also stated that Jimmy Clinton will once more do the mound work for Somerville and several influential business men are backing the aggregation.

HOPE CHAPEL GAME.

Hope Chapel will lineup against the strong Dunellen Baraca Class quintet on the Chapel court tonight. This is the first time these two teams have met this season and a good game is expected. Inasmuch as Hope has not been humiliated on its home court this season the Dunellenites are naturally out to turn the trick.

TWO PLAYERS HURT.

In the game between the sophomores and juniors at Plainfield High School yesterday afternoon, Edward Ryder and Morris Mann were painfully hurt. Both of these players are sophomores and Ryder's injury is considered to be the most serious of the two. He came in contact with a sharp edge of the wall, severely lacerating his leg.

ELKS' P STPONEMENT.

Plainfield Elks were scheduled to roll on the Paterson alleys last night but asked for a postponement of the match, which was accorded them by the Silk City manager. The contest will be bowled Thursday evening, March 13.

THEY DISCUSS THE LIFE OF GREAT MISSIONARY

The life and work of Robert Livingstone, the missionary, were considered at a meeting of the Young Women's Mission Band held at the home of Miss Lillian A. Force, on Duer street, yesterday afternoon. In the absence of Miss Margaret Leggett, chairman of the program committee, her place was taken by Miss Winifred Rapalje. She read a short sketch of the life of Livingstone.

A social hour followed during which tea was served by the hostess. Mrs. Will F. Williams, poured, and she was assisted by other members, who acted as waitresses.

HOSPITAL'S STATISTICS FOR MONTH OF FEBRUARY

The monthly report of Muhlenberg Hospital for February shows that the wards have been taxed beyond their limit, cots being pressed into service to take care of the overflow. There has been no letup in the heavy service. There were 145 patients treated, a total of 1,401 day's treatment as compared to 122 patients treated and 1,268 day's treatment in February, 1912. The number of patients treated in all departments was 255 as against 221 in February, 1912. The detailed statistics are as follows:

Patients remaining in hospital first of the month, 51; patients admitted during the month, 94; total patients treated, 145; patients discharged, 9; patients remaining at end of the month, 46. In the wards there were 660 free day's treatment or 47 per cent.; 487 pay or 35 per cent., and in the private rooms 235 days or 16 per cent. There were 110 patients treated in the dispensary, a total of 247 visits. The ambulance responded to 16 calls during the month. There were 87 operations performed in the hospital; 23 more than for the same period of last year.

The total number of patients treated in all departments was 255. Average patients per day under treatment in the hospital during the month was 50. Capacity of hospital at present, not including isolation ward, is 50 beds.

PRESENTED A PLAY.

"The Bells of Bonnydingle" was produced by the members of the Junior Christian Endeavor Society of Trinity Reformed church last night. Those that took part were the Misses Theo Vail, Marjory Storr, Alma Allegar, Grace Sowden, Mabel Badine, Helen McAfee, Geraldine Bicknell, Dorothy Seader, Evaline Krymer, Helen Willett, Dorothy Kenyon, Viola Bicknell, Gladys Weaver, Louise Anson, Ophelia Judson, Marjory Moffett, Louise Seader and Marie Hahn; Arthur Krymer, Irving Weaver, Carman Trembath, Harold Clarkson, Edgar Seader, Albert Baker, Williard Tunison, Harold Kriney, Earl Wyman and Francis Anson.

CHURCH SOCIAL.

A musical entertainment, a social time and a sale of cake, candy and ice cream followed the regular business meeting of the Epworth League of the First M. E. church last night. Mrs. H. R. Moyer rendered several vocal solos and a number of other members played piano selections. The sale of cake, candy and ice cream was conducted by the social committee of the league of which Miss Hazel Moore is chairman. The proceeds of the sale which amounted to about $15 will be used for the benefit of the league.

MASOTTI-CARRAR.

Miss Isolina Masotti and Anthony Carrar, both of North Plainfield, were married by Rev. Joseph O. McKelvey, pastor of Warren chapel, this morning at 9:30 o'clock, at his home on Grandview avenue. Mr. and Mrs. Joseph A. Church, also of North Plainfield, were the witnesses to the ceremony. After a short wedding trip the couple will return to the borough and will take up housekeeping.

SLIGHT FIRE.

A defective flue at the home of S. S. Sambrook, at 1226 Clinton avenue, started a fire at noon today that did $50 damage before it was put out by the fire department. An alarm was turned in from box 86 at the corner of Fourth street and Monroe avenue but the whistle failed to blow right, causing some confusion.

THE FIRST OFFICIAL PHOTOGRAPH OF THE NEW CABINET IN SESSION AT THE CAPITAL

Left to Right—President Wilson; William G. McAdoo, Secretary of the Treasury; James McReynolds, Attorney General; Josephus Daniels, Secretary of the Navy; David F. Houston, Secretary of Agriculture; William B. Wilson, Secretary of Labor; William C. Redfield, Secretary of Commerce. Foreground, Left to Right—William Jennings Bryan, Secretary of State; Lindley M. Garrison, Secretary of War; Albert J. Burleson, Postmaster General, and Franklin K. Lane, Secretary of Interior.

FIRST BAPTIST SUNDAY SCHOOL ELECTS OFFICERS

Officers were elected at the annual meeting of the Bible school of the First Baptist church held last night and informal reports were presented concerning the work of the past year, which was very successful and there was a discussion of the recently-announced plan to double the membership of the school by Christmas.

These officers were chosen: Superintendent, Arthur M. Harris; associate superintendents, Frank W. Jones, James S. E. Church, Mrs. George H. Robins; secretary, George C. Church; treasurer, A. W. Stone; superintendent intermediate department, Mrs. Frank Bach; superintendent junior department, Mrs. Frank W. Jones; superintendent primary department, Mrs. J. A. Powlison; superintendent beginners' department, Miss Mary White.

CONFIRMATION SERVICE.

The Right Reverend the Bishop of New Jersey, John Scarborough, D. D., will administer the rite of confirmation to a class of adults at St. Stephen's church on Monday night. The service will begin at 8 o'clock, and the music will be a feature. Mrs. Violet Truell-Johnson will be the violinist and Charles W. Walker, the choir master, will be at the organ. The rector, Rev. W. E. L. Ward will have charge of the service.

COLONIAL DINNER-DANCE.

The members of Unity Circle, of The King's Daughters, announce a colonial dinner and dance to be given at the Park Club on Saturday night, April 12. The circle is planning for an elaborate affair. The proceeds will go toward the support of the city nurse and The Day Nursery.

GAVE A RECEPTION.

Mrs. Milton Mendel is entertaining this afternoon at her home in Holly Park, twenty guests in honor of Dr. Kathryn S. Holmes, lately of Kansas City, who on March 1 opened an office at Park avenue and West Sixth street.

CANON TO PREACH.

The pulpit at Holy Cross Episcopal church will be occupied next Sunday night by the Very Rev. Stephen Fish Sherman, canon of All Saints' Cathedral, Albany, N. Y. Canon Sherman was a classmate at Cornell of the Rev. William S. McCoy, rector of Holy Cross church.

PARK CLUB MINSTRELS.

Rehearsals are in progress for the annual minstrel show to be given by the Park Club on Thursday night, April 3. The affair promises to be even a bigger success than that of last year.

BENEFIT NETS $400.

The Smith College million dollar endowment fund will be benefitted to the extent of about $400 as a result of the production of the Rainey African Hunt pictures shown at the Plainfield theatre, yesterday afternoon and evening. The affair was arranged by the Plainfield graduates of the college.

W. N. RUNYON TO SPEAK.

Former City Judge William N. Runyon will address the meeting of the St. Paul's Brotherhood of Trinity Reformed Bible school tomorrow afternoon at 2:30 o'clock. All men are invited to attend.

Dr. D. C. Adams, of Grove street, and R. F. R. Huntsman, of East Front street, left this morning for the South for their annual hunting trip.

REV. MR. CURRIER TO PREACH.

Rev. John G. Currier, assistant at Grace church, will preach at the Church of the Heavenly Rest at the 11 o'clock service tomorrow morning.

—Advertise in the Daily Press.

WHITE STORE CHANGES.

A. E. Force, proprietor of the White Store, always alert to take advantage of an opportunity to improve his store, has had alterations made that greatly better several departments. The basement stairway which was in the center of the left side of the store has been moved over to the left under the stairway going up to the millinery and carpet departments. This change greatly improves the suit and corset department as it makes a perfectly straight aisle from the front to the back and affords the basement a big space for display which was formerly taken up by the stairway. The music department of the store has been enlarged and two new racks constructed which hold the entire store of popular music, so arranged as to display the title of each piece only. On the other side of the store the bookkeeper's and Mr. Force's private offices have been raised giving about 100 square feet more of floor space for the domestics, table oil cloths and blankets, giving this department all of the light from three windows.

EUCHRE PARTY.

Mrs. William N. Tier, of East Front street, entertained members of her euchre club last night, in honor of her sister, Mrs. Felter, of Nyack, who is paying her a visit. Five tables of games were played and a handsome souvenir for first award for women was secured by Mrs. William Coleman. Mrs. J. M. Lewin received second award, and J. L. Bennett and Allen Coddington were awarded first and second places, respectively, among the men present.

P. C. C. MEETING.

The incorporators of the Plainfield Country Club under the plans of re-incorporation, have called a special meeting of the club to be held at the Hartridge Auditorium, Friday night, March 14 at 8:15 o'clock for the purpose of confirming and adopting all proceedings which have been taken pursuant to the vote of the club at its annual meeting.

PLAN A "PACKAGE PARTY."

Clan Mackenzie, No. 204, Order Scottish Clans, will meet Monday night in Exempt Firemen's Hall, and after the business session will hold a "package party," with the assistance of Craig-a-lea Lodge, Daughters of Scotia. The business meeting will be called at 7:30 o'clock. Two candidates will be initiated.

JUDGE DE MEZA TO SPEAK.

City Judge W. G. De Meza will address the Men's Association of the Church of the Heavenly Rest, Thursday evening, March 13, at 8 o'clock, after the business meeting. Refreshments will be served at the conclusion of the meeting.

ELECT TRUSTEES.

These trustees were elected at the annual meeting of the Shiloh Baptist church last night: Arthur Venable, Charles C. Irby, Ernest Crit, Spencer Conway, J. C. Lumpkins and John W. Steward.

Rev. Cortlandt R. Mallery, rector of the Church of the Heavenly Rest, will preach in St. John's church, Somerville, Thursday evening, March 13.

Rev. Arthur E. Wilson, the pastor, will preach at All Souls' church tomorrow morning on "The Real Worth of Lent."

The annual election of the Official Board of the Monroe Avenue M. E. church will be held in the church Monday night at the close of the regular monthly business meeting of that body.

Carl Marx, a chemist, addressed the members of the Men's Club at Warren chapel last night. He spoke of the needs of pure foods and gave a short sketch of the numerous kinds of powdered soups. Following Mr. Marx's talk the refreshments committee served a light lunch and a general social time was enjoyed by the men.

NEW YORK AMUSEMENTS

"The Painted Woman," a new romantic drama by Frederic Arnold Kummer, was presented by William A. Brady at the Playhouse, New York, Wednesday night. The play is in four acts and the writer has turned for his material and his background to the picturesque period in the history of the American coast when buccaneers roved the Spanish Main and Port Royal on the Island of Jamaica, was the harbor from whence their expeditions against the treasure galleons of Spain put to sea. Here the will of Morgan and his men was law, and the drama concerns itself with Ramona, a captive Spanish maiden, who is compelled to yield to the baccaneer tyrany. Florence Reed appears in the role of Ramona. In the company are Jobyna Howland, Louise Everts, Robert Warwick, Charles Waldron, Geoffrey Stein, Malcolm Williams, Anthony Andre, Charles Fisher and numerous others.

The longest run in New York this season for any musical comedy has been attained by "Oh! Oh! Delphine," now nearing its 200th performance at the New Amsterdam Theatre. The book and lyrics are by C. M. S. McLellan and the music by Ivan Caryll, who gave us "The Pink Lady." It is under the management of Messrs. Klaw and Erlanger and that means that nothing has been left undone to make it the very finest achievement in the way of scenery, costumes and cast. It is seldom that a musical comedy meets with such general approval from all classes of theatregoers as "Oh! Oh! Delphine." Of course the capital farce which Mr. McLellan has utilized so advantageously and for which he has written the best lyrics in many a long day, combined with the popular and at the same time musicianly score of Ivan Caryll makes a form of entertainment that is a thorough delight to the discriminating theatregoer. As a result the New Amsterdam Theatre is crowded to the doors at every performance and the run of the delightful musical play bids fair to continue far into the summer. The scenes of the three acts of "Oh! Oh! Delphine" are located in the hall of the Hotel Beau Rivage at Brest, France, in the gardens of the Villa Primrose and in the reception room of the hotel. The story concerns the adventures of Delphine who has divorced Victor Jolibeau, an artist who is in search of a model for his salon painting of Venus and married Alphonse Bouchotte, a soldier. There are matinees on Wednesday and Saturday, but it is necessary to write ahead for desirable seat reservations.

PROGRESSIVE MR. PRAED.

John J. Praed, of 314 Park avenue, the well known custom tailor, has made extensive improvements in his building, replacing the old fashioned front of the store with an up-to-date one, and in addition to his custom tailoring, Mr. Praed has introduced a full and complete line of the very latest men's furnishings, including hats, shirts, etc. The attractive display has caused favorable comment.

MADE HIS ESCAPE.

The local police have been notified of the escape of Jacob Larning from the Rahway Reformatory. His description: 5 feet 5½ inches in height; weight 140 pounds; age 18 years; dark hair and dark complexion.

BRIDGE CLUB MEETS.

Mrs. Samuel Beekman, of West Front street, entertained the Friday Afternoon Bridge Whist Club at her home yesterday. At noon a luncheon was served and the afternoon was spent playing the game.

DANCE FOR MISS YERKES.

Mr. and Mrs. Joseph B. Yerkes, of Central avenue, will give a dance at the Park Club on Wednesday night, March 26, and not Miss Flanders and her brother, William Flanders, as announced. The affair will be given for Miss Anna Scott Yerkes, daughter of Mr. and Mrs. Yerkes.

Boarders wanted advertising will bring new faces to your table.

Classified advertising will get your name on the pay-roll once more!

A few lines of To Let advertising will stop all anxiety about it!

Classified advertising will restore your lost article—unless the finder should be dishonest.

A few lines of classified advertising will do the work of ten thousand placards.

OUR GREAT SEMI-ANNUAL

Challenge Sale

Begins Monday, March 10th, 1913

6th Avenue's Busy Corner THE 14TH STREET STORE HENRY SIEGEL Prop.

2 Days Only

Monday and Tuesday

March 10th & 11th

The Greatest Sale In Our History. Prepared to Crowd a Whole Week's Business Into Two Days.

We have put forth tremendous efforts to do this great volume of business in the specified time. Enthusiastic and hard work has accomplished wonderful results and we conscientiously state that we are prepared to offer in this great SEMI-Annual Event THE GREATEST BARGAINS IN THE HISTORY OF THE STORE. Bargains that will make every woman anxious to be here when the store opens Monday Morning.

Double Stamps Merchandise
Stamps Until 12 Noon
Single Stamps Thereafter

Remember! Monday and Tuesday Only

In Sunday's New York American, New York World and New York Herald we will have large announcements crowded full of the choicest offerings in this sale. Only the newest and best spring merchandise will be offered and the prices will prove a positive delight from an economic standpoint. No mail or telephone orders filled.

6 Example Values FOR THE Challenge Sale

Not On Sale Before Monday. Every Item in the Sale Just As Good.

4 Passenger Lawn Swings. Made of selected hardwood; comfortable seats; adjustable foot space. Will hold 4 passengers $3.98

Mrs. Pott's Sad Irons. Set of 3 irons, stand and always cool handle. This is the set that regularly sells at $1.09. Special ..... 59¢

Brass Bed Outfit, Complete. Consisting of brass bed (bungalow style). All metal spring, soft top mattress and 2 feather pillows.... $6.75

Women's New Spring Suits. Positive $12.95 values. All this Spring's newest models in the most wanted materials and colorings..... $7.95

Boys' $2 & $2.50 Russian Suits. Only 500—navy blue, dark cheviots or shepherd plaids. Russian style with patent leather belts..... $1.00

Men's & Women's Walkover Footwear Slightly imperfect; newest styles. Shoes & oxfords for women, new spring oxfords for men. $1.89

THE 14TH STREET STORE, HENRY SIEGEL, Prop't.

Men Whose Incomes Are Large

do not always achieve financial independence. Money must be saved as well as made, and there is no simpler or surer way of doing it than through a Prudential Endowment Policy---the plan that combines Life Insurance and saving. Ask about it.

The Prudential

Founded by JOHN F. DRYDEN,
Pioneer of Industrial Insurance in America

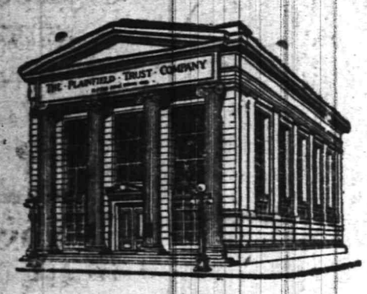

For the accommodation of its customers who have occasion to use their funds in New York, this Company is prepared to furnish

NEW YORK EXCHANGE,
NEW YORK CERTIFICATIONS, or a
NEW YORK CHECKING PRIVILEGE

Further information on this subject will be furnished upon request.

THE PLAINFIELD TRUST COMPANY

Resources $5,000,000.00.

CO-OPERATIVE COAL BUSINESS

Egg Coal - - - $6.25 per ton
Nut and Stove Coal $6.50 " "
Pea Coal - - - $5 00 " "

with 25 cents per ton Discount for cash or payment in 10 days.

We would rather talk
QUALITY---RELIABILITY---and---SERVICE
than **PRICE** because no other concern can give you higher standards than ourselves--but, we can't help talking **PRICE** because no other concern charges so little for them as we do.

OUR COAL comes from the choicest Lehigh regions and is the **BEST** money will buy. Fresh mined coal coming in nearly every day.

OUR COMPANY has proved itself to be capable of backing up all it claims for the Coal it handles.

OUR SERVICE is at the call of every customer at any time.

WE need **YOUR** co-operation to make our new plan a success. Remember-- each additional ton to our present output reduces our cost per ton and this saving is yours if you will give us your Coal business.

"When in doubt, it is sometimes best to side-step the doubt and **GO AHEAD**"

Wadley & Goodenough

208 MADISON AVE. Telephone 887

READ OUR AD. EACH DAY

LADIES' FASHIONABLE TAILOR

Each garment is man-tailored throughout, and shows the highest degree of perfection in artistic workmanship and fit.
A perfectly fitting, stylish gown is much admired by everybody. That is the kind I make.
Fair prices—best work—fine materials—correct styles—and perfect fit.

J. PERLMUTTER, 436 WATCHUNG AVENUE. Telephone 843-J
10-1-tf tu th f a

RITZ Inc.

BABCOCK BUILDING
CANDIES, ICE CREAM, DAINTY LUNCH

—For results try a Daily Press want ad.

AMUSEMENTS.

PROCTOR'S

THE HOME THEATRE
MOTION PICTURES
AND
VAUDEVILLE
DAILY, MATINEE AND NIGHT
AT 2 P. M., 7 P. M., 9 P. M.
NEW COMPANIES
MONDAY AND THURSDAY
TODAY'S VAUDEVILLE
"The Maid of Nicobar," Musical Comedy of Girls; Oliver D. Byron & Co., Comedy Sketch, "The Better Way;" Lynn & Mitchell, Singing and Dancing; Favor & Sinclair Co., Musical Comedy, "An Oriental Romance;" Lightning Weston, Novelty Cartoonist.

ORGANIZED 1864

THE FIRST NATIONAL BANK OF PLAINFIELD.

A COMMERCIAL BANK WITH SAVINGS and SAFE DEPOSIT DEPARTMENTS.

FOUR PER CENT. INTEREST PAID ON SAVINGS ACCOUNTS.

CARL SILBERT'S JEWELRY STORE

is now located at

255 W. Front St

Opposite Postoffice.

LOOK FOR WHITE STREET CLOCK

RESTAURANT

NEIGHBOUR

CATERER

133-135 North Ave.

TELEPHONE

Copied From "Field and Fancy"

WE HAVE THE BEST BRED BOSTON TERRIER IN AMERICA
"TOPPY GROO"

Dark mahogany brindle, perfect markings, head and tail; weighs 14 pounds. He is the strongest and most vigorous stud dog we ever owned. Fee, $10.00, including guarantee and care of bitches.

NETHERWOOD KENNELS,
1116 East Second Street,
Plainfield, N. J. 3 3 6 w-s

New Jersey Central

TRAINS LEAVE PLAINFIELD.

For New York—2.10, 3.41, 5.41, 5.36, 5.57, 6.27, 6.55, 7.22, 7.26, 7.44, 7.41, 7.58, 8.12, 8.30, 8.36, 8.43, 9.29, 9.53, 10.20, 11.20 a. m., 12.28, 12.58, 1.44, 2.29, 2.55, 3.22, 3.43, 4.12, 4.36, 5.39, 6.18, 6.40, 7.41, 8.27, 9.27, 9.50, 10.15, 10.36, 11.28 p. m. Sunday—2.10, 3.41, 5.41, 7.23, 7.58, 8.52, 9.34, 9.42, 10.37, 11.52 a. m., 12.33, 12.58, 1.28, 2.09, 2.39, 2.55, 3.17, 4.29, 5.34, 6.57, 7.14, 8.13, 8.27, 8.35, 9.42, 10.28, 10.36 p. m.

For Newark—5.36, 6.27, (7.05 through train to Newark), 7.41, 8.36, 9.29, 10.20, 11.20 a. m., 12.28, 1.44, 2.39, 2.55, 3.12, 4.36, 5.39, 6.18, 7.41, 8.27, 9.20, 10.36 p. m. Sunday—7.23, 8.52, 9.34, 10.37 a. m., 12.58, 1.28, 2.55, 3.17, 4.29, 5.34, 7.14, 8.13, 8.35, 9.42, 10.36 p. m.

For Easton, Bethlehem, Allentown and Mauch Chunk—5.18, *8.17, 9.47, 11.19 a. m., 2.02, xx5.43, (6.55 p. m., Easton only). Sunday—5.46, 10.24 a. m., 1.58, xx5.43, 7.06 p. m.

For Wilkesbarre and Scranton—5.18, 8.17, a. m., 5.46 p. m. Sunday—5.46, 10.24 a. m., 5.43 p. m.

For Long Branch and Asbury Park, etc—3.41, 8.12, 11.20 a. m., (12.28 Saturday only), 4.36, 6.18, 8.27, 11.28 p. m. Sunday—(12.58, 3.22 Red Band only), 3.41, 8.52 a. m., (2.09 Red Bank only), 3.17, 8.35 p. m.

For Atlantic City—3.41, 9.29 a. m., 12.28 Saturdays only), 3.48. Sunday—9.42 a. m., 2.09 p. m.

For Philadelphia—5.42, 7.39, 8.43, 10.43, 11.53 a. m., 12.42, 1.55, 2.45, 5.14, 7.42, 8.47, 9.46, 10.48 p. m., 1.20 a. m. Sunday—8.45, 9.56, 10.43, 11.41 a. m., 12.42, 1.44, 2.45, 3.42, 4.33, 4.55, 6.38, 6.44, 7.42, 8.47, 9.46, 10.54, 11.54 p. m., 1.20 a. m.

For Baltimore and Washington. Daily 7.45, 10.49 a. m., 12.42, 2.45, 6.44 p. m.

xxExcept Easton and Bethlehem.
*Except Mauch Chunk.

ASSIGNEE'S SETTLEMENT. Notice is hereby given. That the account of the subscriber, Assignee of James Clinton Field, Jr., will be audited and stated by the Surrogate, and reported for settlement to the Orphan's Court of the County of Union, on Friday, the fourth day of April next.
Dated February 28, 1913.
ARTHUR MURPHY.
3 1 5-s Fees—$4.20

ON YOUR WAY

to the station stop and see Alex. Stills, the Barber, who has opened an up-to-date shop on Depot Park, near Eastbound Station. Special attention to children.
'Phone 322-J.

THE SEASON OF FOREIGN TRAVEL

—is nearly upon us. In this connection have you considered our Round Door Maganese Steel Vault as a safe depository for your silver and other valuables in bulk or American Banker's Association Traveler's cheques; the protection of the former and the convenience of the latter, will add materially to the pleasure of your trip. May we serve you?

THE STATE TRUST COMPANY

CAPITAL $100,000.00.

Declaration of Policy!

The policy on which this business was originally founded (promise only what you can deliver and deliver what you promise) will be faithfully pursued.

The building is built for and adapted to the garage business (in one door and out the other). Gasoline, oil, water and air stations centralized, which means quick service. No waiting in the street or backing in or out.

Our machine shop equipment is complete, but even so will be improved by the addition of new and improved machinery. Prices for mechanics time will be 75c per hour, machine work 80c. Machine shop will be in charge of Mr. H. B. Lennard, for the past three years superintendent of the American-Marion Sales Company of New York, under the writer's personal supervision, assisted by R. F. Randolph, who was connected with the business from its inception and whose work is well and favorably known.

Our line of cars is complete and we guarantee the service. We will handle a complete line of supplies and are distributors of the famous Goodyear, 10 per cent. oversize no rim-cut tires, which we offer at dealers' prices, and will adjust and replace over our counter any defective tire, saving the customer the bother and time awaiting factory adjustments.

We demand courtesy from every employe and promise you in addition, personal attention to your every need.

We have declared our policy, which is the only one under which a garage business can succeed, and on this policy we appeal for your business, the one thing necessary to make this service a success.

Service Motor Car Co.

SUCCESSORS TO
MORRIS-BROKAW AUTO COMPANY

149 East Fourth St. Plainfield, N. J.

GEO. R. MORRIS, General Manager.

VAIL

JEWELER and OPTICIAN . .

236 Park Avenue

OPPOSITE NORTH AVENUE.

HARDWOOD FLOORING

PARQUETRY
OLD FLOORS REFINISHED
GEO. E. WATT
150 North Ave. Tel. 333-W

OSTEOPATHY
Dr. Kathryn S. Holmes

Has Opened Her Office at
524 PARK AVENUE.
3 6 tf Telephone 796-W.

Hoagland's Express

Vans and careful and competent men for
FURNITURE MOVING
OFFICE 116 WEST SECOND ST.
Telephone 883-W.

Hunt the buyer who wants to buy and the seller who wants to sell through the Press cent-a-word columns, then your deal is two-thirds closed.

No salesmanship is required under these circumstances—and salesmanship costs money—many times the cost of a want ad.

Get that?

CONCENTRATE YOUR EFFORTS

to save the money you may be inclined to spend on needless luxuries and you will be surprised to see how your funds will accumulate in the course of a year or so.

Open an account with the

PLAINFIELD SAVINGS BANK

Only Savings Bank in Plainfield

4 PER CENT. INTEREST PAID.

Zeek Baking Co.

174 East Front St.

Try Our
French Bread
Dinner Rolls
Daily delivery at 4 p. m.

Where Quality is "Foremost"

Telephone 1065

HERALD IT ABROAD.

If you have property to rent, let it be known. The widest publicity is obtained through the Press classified advs.

PLAINFIELD DAILY PRESS

THE WEATHER.

Rain this afternoon, tonight and Tuesday.

Max., 65; Min., 38.

Established May 10, 1887. TEN PAGES. PLAINFIELD, NEW JERSEY, MONDAY, MARCH 10, 1913. TEN PAGES. Two Cents a Copy, $5 a Year.

MRS. EATON DIES AT ADVANCED AGE

Rev. Dr. Eaton's Mother Passes Away Few Hours After He Reaches Bedside.

HAD 51 DESCENDANTS

Wife of Nova Scotia Preacher, She Was a Heroic Woman—A Direct Descendant of John Alden and Had Great Lineage.

Mrs. Mary D. Eaton, widow of Stephen Eaton, and mother of Rev. Dr. Charles A. Eaton, pastor of the Madison Avenue Baptist church, of New York, died Saturday night at 9:45 o'clock at the home of her son at Watchung, in the eighty-ninth year of her age. She had been ill but a short time. While at sea, returning from a trip to Panama, Dr. Eaton received a wireless that his mother was dying and he said it was a source of the greatest satisfaction to him that he reached home before she passed away. He arrived about 2 o'clock in the afternoon, and although the end was but a few hours away, her mind was perfectly clear and she recognized those about her bedside. She seemed pleased to know that her son reached home before she passed away.

Mrs. Eaton was the daughter of Rev. Maynard Parker, a pioneer Baptist preacher in Nova Scotia, where she was born. During her early life she performed heroic service assisting her father in his ministry, traveling over a large territory administering to the sick and helping in every way possible. Most of her life was spent in Nova Scotia. Several years ago she went to Boston to make her home with her daughter, Mrs. Emma Keyes, and two years ago she went to live with her son, Dr. Eaton, at Watchung.

Mrs. Eaton leaves fifty-one living descendants, six children, twenty-five grandchildren and twenty great-grandchildren. She was a direct descendant of John Alden and Priscilla. Her father was one of fifteen children, she was one of thirteen children and she had eleven children, of which Dr. Eaton is the youngest.

Mrs. Eaton was married at the age of seventeen years. She possessed amazing force of character, and as a very dear friend expressed it, "she was made of the stuff of which empires are built. She was unconquerable and she dominated the Eaton family down to the third generation."

Dr. Eaton pays a great tribute to his mother by saying that there was never a minute of his life from the time he was born that was not influenced by her and that all he has been or hopes to be is due to her life and character. Mrs. Eaton's mind was unusually keen, and she kept abreast of the times through her constant reading of the best literature and newspapers. She took especial interest in the education of her son and his preparation for the ministry, and was his constant companion while he passed through the preparatory school, Acadia College and Newton Theological Seminary.

Mrs. Eaton's grandfather, Major Nathaniel Parker, fought with Wolfe in the taking of Quebec and for his bravery was granted a large tract of land at Quebec. He was made a major before he reached his majority.

The surviving children are Mrs. I. S. Johnson and Fred L. Eaton, of Nova Scotia; Joseph H. Eaton, of Edmundton, Alberta; Cyrus Eaton, of Denver, Col.; Mrs. Emma Keyes, of Boston, and Rev. Dr. Charles A. Eaton. W. R. Eaton, a grandson, is district attorney in Denver; another, Cyrus S. Eaton, is president of the Continental Gas and Electric Corporation, of Cleveland.

The funeral service will be held at the late home tomorrow afternoon at 1:45 o'clock. Rev. Gabriel Reid Maguire, of the Park Avenue Baptist church; Rev. Frederick W. Hagar, assistant to Dr. Eaton at the Madison Avenue Baptist church, New York, and Rev. W. B. Wallace, pastor of the Temple Baptist church, Brooklyn, will officiate. The burial will be in Hillside cemetery.

THE ERWIN LECTURES.

Attention is directed to the Erwin lectures advertised in another column. Mr. Erwin is a Californian, thoroughly at home among the wonders and glories of the Great Northwest, and his lectures are illustrated by superb views and fine motion pictures. The lecture on Monday night, March 17, St. Patrick's Day evening, will show pictures of the Overland Trail and the wonderful scenery of Yellowstone Park. On Tuesday night, March 18, the lecturer will illustate the two great States of Oregon and Washington.

THE TEMPERATURE.

The temperature report from The State Trust Company today is as follows: 9 a. m., 45 degrees; 11 a. m., 49 degrees; 1 p. m., 50 degrees.

GEO. W. VAN NEST PNEUMONIA VICTIM

Succumbs in His 45th Year, and is Survived by Two Children.

George W. VanNest, aged forty-five years, died at 11 o'clock last night at his home, 1009 West Front street, of pneumonia, following an illness of one week. He was born at Martinsville and had lived in Plainfield and vicinity for the past twenty-five years. For many years he was employed as a clerk at A. M. Griffin's hardware store, and more recently in the tool room at the plant of the International Motor Company.

Mr. VanNest was a member of Franklin Council, No. 41, Jr. O. U. A. M., the Mutual Benefit Association at the shop where he was employed and of Trinity Reformed church, where he was a regular attendant. He married Miss Amelia Kriney, daughter of Jacob Kriney, now of New Market. She died about four years ago.

Surviving are two sons, William and Derwood VanNest; two brothers, Edwin B. VanNest, of Long Beach, California; William VanNest, of Martinsville; three sisters, Mrs. Simeon Gratrix, of Somerville; Mrs. M. W. King, of Liberty Corner; Mrs. Wesley Jeroloman, of Rockaway, and Miss Sarah VanNest, of Martinsville.

JOHN R. HEWITT DIES AFTER LONG ILLNESS

John R. Hewitt, aged 42 years, son of Mrs. Mary Elizabeth Hewitt, of 53 Watchung avenue, died at the State Hospital, Morris Plains, Saturday night, following an attack of pneumonia. He had been in the institution about fourteen years. Mr. Hewitt was born at Cokesbury, Hunterdon county. Prior to his illness he was employed as a machinist at the Walter Scott Printing Press Works. He is survived by his mother, a wife and three brothers, Charles and Tunis Hewitt, of the borough, and Gideon Hewitt, of Newark. Notice of funeral will be given later.

GIVE REASONS THEY SHOULD HAVE SCHOOL

The residents of the Netherwood section of the city who are interested in the establishment of a public school within that territory, have circulated a large number of petitions in the hope of securing a long list of names to be presented to the Board of Education. The petition requests that the Board of Education take early action looking towards the location of a school at a point which will most fairly and adequately serve the residents within the area indicated on a map printed on the reverse side of the petition.

The Second ward, while ranking high in population and in value of taxable property, has at the present time far less school facilities than any other section of equal size in the city, according to the claim made by the leaders in the movement. It is further stated that within the section of the ward indicated there is a development rapidly adding to the resources of the city for purposes of taxation.

The petitioners say that no better location could be found than the one near the centre of population of the indicated area, which would so well serve the interests of an equal number of people and the convenience of attending pupils considering transit facilities. They add that in their opinion the site on Kensington avenue is most inconveniently located to serve, as a whole, the important district under consideration.

The petition is also provided with space for the signers to indicate the number of children in the signer's home and their ages, all of which will be presented to the Board of Education.

The movement has been undertaken by the Netherwood Residents' Association committee on education.

WILL REPORT ON "SURVEY."

Rev. Milton S. Littlefield, who has been making a "survey" of the Sunday-school of the Crescent Avenue church, will make a report of his work at a meeting to be held at the church tomorrow night at 8 o'clock, together with suggestions for possible improvement. All the teachers of the school are urged to attend and the teachers of the chapels will be welcome. The meeting will be informal in character.

CHOIR CHANGES.

Mrs. Josephine Boughan, of Brooklyn, has taken the position of contralto soloist at the First M. E. church, succeeding Mrs. Fowner, of Newark. Miss Gebrielle Drosse, of New York, soprano, who will succeed Miss Lois Samuels on May 1, substituted for the latter at the evening service yesterday.

JUDGE SWORN IN UTTERS WARNING

Beekman Taking Oath, Says Liquor Law Violators Will Be Sent to Jail.

AND FORFEIT LICENSE

Appointee of Former Governor Wilson Pays Tribute to His Predecessors in Assuming Duties on Somerset Bench.

Somerville, March 10.—Daniel H. Beekman, who was appointed to succeed Judge Clarence E. Case, as judge of the Court of Common Pleas of Somerset county, by Governor Wilson just before he resigned his office, was sworn in by Deputy County Clerk F. N. Voorhees shortly before noon on Saturday.

After receiving congratulations Judge Beekman delivered a short address. He said in part: "This county has had a succession of honored judges, who were upright, God-fearing men, and in taking this position I feel keenly the responsibilities resting upon me." He referred by name to Judges Bartine, Schenck and Case as persons whom he respected and hoped to merit the same respect they had received. He said that in order to expedite matters the same rules as laid down by Judge Case would be continued in effect, except as the same may from time to time be amended.

All licensed men, who obey the law, said Judge Beekman, will be protected by the court, and that all violators of the laws regulating the sale of intoxicants will be severely dealt with, and that hereafter any violator brought before him, on conviction, will not only be fined, but will also receive a prison sentence as well, and the license will be taken away. He also said that there was considerable drunkenness on the streets at times, and that the court would particularly inquire into every case brought to his notice, and efforts made to learn who sells to men under the influence of liquor.

FUNERAL SERVICES FOR LUCIAN C. SHEPPARD

The funeral service of Lucian C. Sheppard, who died on Thursday last, was held at the late home on Somerset place, yesterday afternoon, and was largely attended by relatives and friends, and representatives of Winfield Scott Post, No. 73, G. A. R., Carpenters' Union, Noah Dove Encampment, I. O. O. F., and Plainfield Lodge, No. 44, I. O. O. F. There was a large display of beautiful floral tributes.

Rev. J. Y. Broek, pastor of Trinity Reformed church, of which Mr. Sheppard was an attendant, officiated at the service, reading Scripture selections, offering prayer and making a brief address. The burial took place today in Spruce Run cemetery, Glen Gardner, the pall-bearers, members of Plainfield Lodge, No. 44, I. O. O. F., being Elias H. Bird, Andrew Lutkins, Peter Doeringer, Alexander Seargent, William Lunger and Nathan Pennington.

MISS PAULINE MARITZ DIES IN 20TH YEAR

Miss Pauline Maritz, aged 19 years, daughter of Mr. and Mrs. John Maritz, of 418 Spruce street, died yesterday, following a short illness. The young woman was a member of Hope chapel and was popular among her associates. She is survived by her parents, three sisters, Mrs. Henry Webber and Miss Anna Maritz, of this city; Mrs. Henry Noveck, of Jersey City, and three brothers, Henry, John and Ernest Maritz, of this city.

The funeral service will be held at the late home Wednesday afternoon at 1 o'clock and at 1:30 o'clock at Hope chapel. Rev. Frederick L. Greene, pastor of the chapel, will officiate. The interment will be in Somerville.

FOREIGN MISSION ANNUAL.

The annual meeting of the Women's Foreign Missionary Society will be held at the Crescent Avenue church tomorrow afternoon. The subject will be "Lorea," and the program, which has been arranged by Mrs. Thatcher M. Brown, will be in charge of Mrs. E. G. Read, assisted by Mrs. S. T. McCarter, Sr., Mrs. B. vanD. Hedges, Mrs. W. D. Murray. Tea will be served.

J. M. DONNISON ENGAGED.

The engagement is announced of Miss Elsie M. Anderson to James M. Donnison, both of 162 West 80th street, New York city. The marriage license has already been taken out. Miss Anderson will be an Easter bride.

O'CONNOR LIKELY TO GET THE POSITION

Elizabeth Man Probably the Next Assistant Prosecutor.

Elizabeth, March 10.—Martin P. O'Connor, now a school commissioner of this city, and borough attorney of Roselle Park, is the most likely successor to Walter L. Hetfield, Jr., as assistant county prosecutor, according to the gossip at the county seat. When Prosecutor A. A. Stein was asked whether he would appoint Mr. O'Connor, he declined to discuss the matter, but would not deny the probability of the appointment. The sentiment seems to favor Mr. O'Connor.

Mr. O'Connor has been active in Democratic circles for many years. His professional ability is highly regarded throughout the county and other sections of the State. He was made an attorney in 1900 and a counsellor in 1903. Since then he has been actively engaged in law work.

WANT TO RECONCILE THE ARROWSMITHS

Court Adjourns Divorce Proceedings and Urges Them to Make Up.

For the sake of two pretty children who have been the most prominent figures in his court for several days, Justice Hendrick in New York on Saturday adjourned until this afternoon the divorce action of Mrs. Hattie Wolback Arrowsmith, wife of James L. Arrowsmith, a Plainfield automobile repair shop proprietor.

In announcing the adjournment the Justice said he hoped the father and mother of the children would become reconciled over Sunday and would tell him this afternoon that his decision is not needed. Mrs. Arrowsmith named Matilda Gannon, the pretty maid in the Arrowsmith household in Plainfield, as co-respondent.

"You have two beautiful children," said the Justice, addressing the Arrowsmiths, "and for their sake, as well as your own, you ought to be reconciled to each other. I feel so strongly about this that I going to adjourn this case so that you may have plenty of time to think the matter over."

Witnesses were produced by the husband in an effort to prove that Mrs. Arrowsmith had been guilty of wrongdoing at No. 445 West 124th street with John M. Mortimer, a hotel keeper, who lives in Plainfield, and who has a place of business at Eighth avenue and Twenty-first street, New York. Harry H. Cochran, a private detective, testified.

FINEST ACTRESS IS FOR WOMAN SUFFRAGE

Princess Victoria, or "The Minature Melba," considered the smallest and most perfectly formed midget in the world, this afternoon made her initial appearance before Plainfielders at Proctor's theatre. She is most charming to see behind the footlights as she sings, plays the piano and recites, attired in gowns of the latest pattern.

In private life the Princess is known as Miss Winifred Willes. She is just 28 inches in height and weighs a like number of pounds, although in the theatre, girls in the audience may be heard to exclaim, "Isn't she the cutest little thing," etc. Miss Willis discussed the current events and the latest doings among the suffragettes with equal ability of a normal person. She believes in "Votes for Women," but does not approve of the tactics of her London sisters. She is very fond of stage life, likes jewelry (as evident by four rings on each hand and several bracelets) and said "Plainfield is very nice indeed." Miss Willes travels about in a specially made automobile with a coupe attachment equipped to meet the requirements of her diminutive self. The little actress was born in Australia. Her parents were of normal size.

SUSPECT LET GO.

Sherman Tate, of West Fourth street, was brought to headquarters this morning and questioned about the looting of a quarter meter in his employer's establishment about four months ago. Isaac Byndum, his employer, it is said, made the remark that Tate confessed, but when questioned by Chief Kiely said that he accused Tate of the theft but did not know whether he had actually committed it. Tate was released.

—Neuman Bros. are making a specialty of an unusually fine quality of olive oil, imported direct from France by the firm. It is sold in quantities to suit. ***

WESTFIELD GIRL WEDDDED TO JAP

Miss Meehin, a Beautiful Young Woman, the Wife of Sadutako Jeshinia.

AT GREENWICH, CONN.

Justice of the Peace Performs the Ceremony—Mother of Bride Admits Fact But Won't Make Any Comment.

Entering the town hall at Greenwich, Conn., Saturday morning, with an American girl, a Japanese inquired the way to the office of the marriage license clerk. In taking the license, the Jap gave his name as Sadutaka Jeshinia, a merchant of Chofu, Japan, residing at Westfield, N. J., while the girl said she was Miss Grace Meehin, twenty-five years old, daughter of Mr. and Mrs. James A. Meehin, of Westfield. With the pair was a sister of Miss Meehin.

The marriage ceremony was performed in the town hall by Justice Stephen L. Radford and the Japanese and his bride and sister-in-law boarded the first train for New York.

The bride, a beautiful girl, is the daughter of Mr. and Mrs. James A. Meehin, of 321 Harrison avenue, Westfield, and Jeshinia had been a resident of that place for the past two years. Society circles in that place were considerably stirred up over the announcement made public yesterday, although the Japanese had been known to be paying attention to Miss Meehin for some time past. They were frequently seen together but their friends did not look forward to a betrothal. The Jap is considered wealthy and is a member of the Westfield Golf Club.

More than once it has been reported that Miss Grace Meehin's sisters, the Misses Loretta and Mable, were engaged to marry some member of the Japanese colony at Westfield, but that neither of them is now engaged was denied by their mother.

In speaking of the marriage to a Daily Press reporter today Mrs. Meehin refused to make any comment as to whether her daughter would receive the parental blessing but she said:

"It is true that my daughter has married Mr. Jeshinia. Whether the marriage meets with my approval or not is another matter. I do not care to talk about it."

ARREST NINE ITALIANS AS DISORDERLY ONES

In answer to a telephone summons to the effect that over a score of Italians were in an intoxicated condition and fighting at the home of Aniello De Sello, of 1422 McCrea place, Roundsman Maurice Higgins and Patrolman Craig arrested nine men, who were arraigned before City Judge De Meza this morning on charges of disorderly conduct. John Watson, of Grant avenue, an applicant for the local police force, assisted in the raid.

Those arrested and the sentences imposed are as follows: Aniello De Sello, 40 years old, of 1422 McCrea pleace, sentence, $10 or 40 days; Giovareno De Sanorodio, 37 years old, of 19 Harmony street; Parquale De Edwards, 31 years old, of 23 Race street, and Dominick Nofre, 42 years old, of 678 St. Mary's avenue, received sentences of $8 or 40 days each; Antonio Ceriffe, 36 years old, of 1422 McCrea place; Vincenzo Peretto, 53 years old, of 367 Cottage place; Donti Cerreto, 41 years old, of 824 St. Mary's avenues, and Salvatore De Sicio, 24 years old, of 1412 McCrea place, received sentences of $5 or 20 days, and Juiseppe De Jianpaolo, 44 years old, of 1420 McCrea place, had sentence suspended.

In passing sentence on De Sello, the court scored him for allowing men to congregate in his home, become intoxicated and create a disturbance. A number of the offenders escaped when the policemen entered the house.

TAKE DEMENTED MAN.

John G. Riegelman, 19 years old, of 243 State street, Brooklyn, N. Y., was found by Patrolman Sweeney Saturday wandering aimlessly about in North avenue. Taken to police headquarters he was examined by the city physician, Dr. N. W. Currie, who said he is demented. An effort is being made to get in touch with his relatives.

TEACHERS' CONFERENCE.

A conference of officers, teachers and adult members of the Congregation Sunday school led by Mr. Boardman will be conducted in the Congregational church parlors tomorrow evening at 8 o'clock.

RASORES MEETING.

The Rasores will meet at the home of Mrs. H. R. Halloway, 225 East Seventh street, tomorrow morning.

KIEDERLING GUILTY; SENTENCE DEFERRED

Youth With Police Record Confesses He Attacked a Woman.

Somerville, March 10.—James Kiederling, of Plainfield, who on Thursday night, February 20, is alleged to have asaulted Miss Nellie White, of Washington avenue, North Plainfield, knocking her down and inflicting injuries, was arraigned in court on Saturday and pleaded guilty. He will be sentenced this week.

James Kiederling has a police record of wrong-doing, having on previous ocasions held up women and on another occasion he tried to commit suicide in the North Plainfield jail. On Thursday night, February 20, he followed Miss White from Plainfield to her home in the borough and upon reaching the house knocked the woman down, beat her, the result of which she lost several teeth. She was left in an unconscious condition, but later was able to get into the house.

It was largely through information given by Mrs. Runyon, wife of Judge Isaac P. Runyon, who lives next door to Mr. Laing, that Kiderling was arrested and sent to Somerville.

"MACBETH" A FAVORITE IN LATEST LETTERS

The interest being manifested in the appearance of Robert Mantell at the Plainfield theatre on Wednesday afternoon and evening, April 2, is shown in the large number of replies that are constantly being received in response to the inviting of patrons of the theatre to express their choice of Shakespearian plays they would like to see. It is requested that all replies be sent in on or before Saturday, March 15. Among those received since Friday are as follows:

"Of the plays that Robert Mantell presents, I prefer 'Macbeth.'"

"It is with great interest that I note that Mantell is to appear in our city, and that the public is allowed to decide upon which play he will give. I shall certainly be among the first to procure tickets and I prefer 'Macbeth.'"

"King Lear."

"I am greatly interested in your efforts to bring Mantell to Plainfield and will say that my preference is 'Macbeth.'"

"Of the plays in which Mantell appears, my preference is 'Macbeth.'"

"I take pleasure in informing you that I should very much prefer to see Mantell appear in 'Macbeth.'"

MRS. J. H. HUNTINGTON GOES TO HER REWARD

Mrs. Joanna C. Huntington, nee Meeker, aged 68 years, wife of James H. Huntington, died of Bright's disease at her home, 33 Pearl street, yesterday after a lingering illness. Mrs. Huntington was born in Newark in 1845 where she resided until about twenty-four years ago when, after marrying Mr. Huntington, she moved to this city. She is survived by two sons, Frank Meeker and Fred Meeker, both of this city; two sisters, Mrs. J. P. Benedict, of Newark, and Mrs. John O'Mealy, of East Orange. Mrs. Huntington was an active member of Trinity Reformed church.

The funeral will be held at her late home on Pearl street tomorrow night at 7 o'clock. Rev. John Y. Broek, pastor of Trinity Reformed church, will officiate. Interment will be made in Hillside cemetery on Wednesday at the convenience of the family. It is expected that the members of several societies of which she was a member will attend the funeral.

SATURDAY'S WEATHER.

Maximum temperature	36
Minimum temperature	10
Mean temperature	23
Normal temperature	37
8 a. m. temperature	15
8 p. m. temperature	32

YESTERDAY'S WEATHER.

Maximum temperature	65
Minimum temperature	27
Mean temperature	46
Normal temperature	39
Precipitation	Trace
8 a. m. temperature	35
8 p. m. temperature	49

SENTENCE SUSPENDED.

Robert Cashman, 21 years old, of West Third street, and Adam Dunham, 26 years old, of West Front street, were arrested last night by Patrolman Birmingham, for sleeping in the Clinton avenue station of the Central Railroad. They were arraigned this morning before City Judge DeMeza on a charge of disorderly conduct and sentence was suspended.

—Advertise in the Daily Press. It pays.

YOUTHS CONFESS THEY ARE THIEVES

Two Boys Evidently Found it Easy to Burglarize Stores in Business Section.

HELD FOR GRAND JURY

Grieve and Hersh, Both With Record, Are Caught Through Presence of Mind of a Lodging House Keeper.

Two boys were arrested last night by Patrolman Daniel J. MacDonald, through the clever efforts of C. H. Baker, of 222 West Second street, where they had made an unsuccessful attempt to engage a furnished room, evidently with the intention of hiding some loot they subsequently confessed having stolen during the day. They are Andrew Grieve, 14 years old, of 752 St. Mary's avenue, and Gustav Hersh, 17 years old, of West Front street. The youths applied for a furnished room at Mr. Baker's home after 11 o'clock at night. They had with them several odd looking packages, which although small proved to be very heavy.

While his wife engaged the pair in conversation in the parlor, Mr. Baker opened one of their satchels left in the hall. His suspicions were confirmed for he found it filled with coins. Running from the house for a policeman, Mr. Baker found Patrolman MacDonald in Park avenue. Grieve and Hersh were taken as they were making an attempt to escape from the house.

At headquarters where they were put through the third degree, the youths broke down and confessed that they entered Scheuer's grocery store, in West Front street, New Jersey Stamp Vending Co., in North avenue and the offices of the J. D. Loizeaux Lumber Co. They also said they took several articles from a delivery wagon of the Queen City Laundry Co., and that on Sunday, March 2, they entered the store of the Endress Co., in West Front street, and stole a revolver and a check for $180. They said they destroyed the latter and that the weapon was taken away from them.

The thieves entered the Scheuer store by forcing a rear door and going to the front of the establishment looted the cash register of $25, and helped themselves to cigars, cigarettes, candy and nuts. At the N. J. Stamp Vending Co., the youthful thieves took a number of keys, several dollars in coin, and a large quantity of aluminum sewing thimbles. They succeeded in getting little for their efforts at the J. D. Loizeaux Lumber Co.

Arraigned before City Judge De Meza this morning, the prisoners were held in $300 bail each to await the action of the grand jury. Both have police records. Hersh spent two years in the Rahway Reformatory for waylaying a minister and robbing him. Grieve was on probation for receiving a share in loot resulting from the burglary of an East End grocery store several weeks ago.

M'CRADY DROPS DEAD OF ACUTE INDIGESTION

Sitting in the dining room of his home at 404 West Third street, this morning, discussing the events of the day with his mother and father, William McCrady, 39 years old, a blacksmith, groaned, clutched at his breast and toppled over dead. His parents sent for a physician but he was beyond medical aid. Detective Sergeant Flynn was notified and he in turn acquainted City Physician Dr. Currie. The latter said death was caused by acute indigestion.

McCrady was a life long resident of this city. Besides his parents, Mr. and Mrs. William McCrady, he is survived by his wife and five daughters, and one brother, Lash McCrady. Notice of the funeral will be given hereafter.

FACULTY CHANGES.

Miss Jane Gibson, who for the past few months has been teaching at Englewood, N. J., is now substituting in the seventh grade of the Somerset School. Miss Anna McGrane, the regular teacher, is at her home in Romulus, N. Y., recovering from an operation for appendicitis, and will not return to school until after the Easter vacation. Miss Gibson takes the place of Miss Sarah Wardner, who has been teaching this grade since the first of the year.

FUNERAL OF S. F. DUNN.

The funeral service of Solomon F. Dunn was held at the home of his son, John Henry Manning, on East Sixth street, Saturday afternoon at 2:30 o'clock. Rev. Dr. J. S. Zelie conducted the service. There was a large attendance of relatives, friends and neighbors. The burial was in Hillside cemetery.

Millinery Opening

Tuesday, Wednesday and Thursday,

This Week

Your presence expected. Salon, 2d floor.

A. E. FORCE & CO.

A remarkable collection of exclusive reproductions from famous imported and domestic styles. Under new management—anxious to have you see the new little shapes and the larger hat, all so different, so becoming. Your time among them will be satisfactory pleasure.

Special Showing of Fine Suits, Dresses and Coats

PLAINFIELD'S NEIGHBORS

New Providence.

Miss Viola Sodan, of Newark, is visiting her uncle and aunt, Mr. and Mrs. George Osborne, of Springfield avenue.

Fred Clarkson, of South Orange, spent the week-end with Bernard F. Lapp, of River road, Long Hill, Chatham Township.

Township Treasurer Louis A. Burgmiller, of Plainfield avenue, Stony Hill, is ill at his home.

Mrs. Henry S. Woodruff, of Springfield avenue, was summoned to Bedford, Conn., owing to the death of her brother, Harry Dilton.

Mrs. R. B. Peck, of New York, visited her summer home on Mountain avenue, Murray Hill, Friday.

Mrs. W. O. Laudenberger, of Glen Gardner, is visiting Mr. and Mrs. Edward H. Alpaugh, of Floral avenue, Murray Hill.

"The Sounding Line of Prayer" was the topic of Rev. W. A. T. Jett in St. Luke's Episcopal Mission, South street, Murray Hill, yesterday morning. In the evening his subject was "Jesus Binding Philip."

The New Providence Township Committee met in School No. 1 Saturday afternoon and passed on final reading the ordinance creating a Township Fire Department and designating the Berkeley Heights Hook and Ladder Company as the official organization of that department.

A valuable horse belonging to the Burgmiller Brothers, of Stony Hill, was kicked by another horse while in its stall Thursday night and sustained a broken leg. It was necessary to kill the injured animal Friday.

The Borough Council will meet tonight in Blatt's Hall.

The funeral of Albert Becker Genung, who died at his home in River road, Long Hill, Chatham Township, Wednesday, took place at 2:30 yesterday afternoon. The services were held in the Methodist church, of this place, of which Mr. Genung was a steward. Interment was in Hillside cemetery in Chatham.

David Totten, Jr., of Springfield avenue, has been taken to Overlook Hospital, Summit, where he is being treated for stomach trouble. Mr. Totten is in a critical condition. He has been ailing for more than a year.

German Valley.

Roswell S. Bowlby has returned to German Valley after spending a week in Washington, D. C.

The Brotherhood of the German Valley Lutheran church will hold its annual Easter supper in Kice's Hall next Friday. The proceeds will go to the church repair fund.

Mrs. Frank Davis and children, of Ledgewood, are at the home of Mr. and Mrs. David M. Seals, in German Valley.

Alexander Karns, of German Valley, who has been seriously ill, is better.

Floyd Wack, of Bernardsville, is a week-end guest of his parents, Mr. and Mrs. Elias Wack, who live near Chester.

Mrs. Edward P. Gardner, of Summit, concluded a visit to Postmaster and Mrs. Alonzo P. Green, in Chester, Saturday.

Alfred De Camp, of Chester, has taken employment at Bernardsville.

Miss Elizabeth G. Case, of the Trenton State Normal School, arrived at the home of her parents, Mr. and Mrs. James G. Case, in Chester, Saturday. She will begin practice teaching in the Dover public schools this week.

Mrs. James A. Burr, of Chester, who reecently underwent treatment in an Orange eye infirmary, will return in about two weeks for further treatment.

Hillard F. Best, of Chester, is ill at his home.

J. Marshall Cyphers, of the University of Pennsylvania, is at the home of his parents, Mr. and Mrs. Harry W. Cyphers, in Chester.

Hunterdon County.

After spending a week in New York city, Mrs. F. T. Melick has returned to her home in Hampton.

Mrs. Robert Thompson, of Hampton, is in Newark and Passaic.

Miss Blanche Osmun, of Asbury, is in Philadelphia.

Mrs. Stewart Kitchen, of West Portal, is in the Easton, Pa., hospital.

Frederick Ashback, of Vienna, is in New Hampton.

After spending a week in Glen Gardner, Mrs. Frederick O. Rush and little son, of Wilmington, Del., have gone to Jersey City.

Lewis Pence, of Newark, is ill at the home of his sister, Mrs. B. F. Apgar, of Hampton.

Mrs. William Cramer, of Easton, Pa., is in Clinton.

The congregation of the Asbury Methodist church, which was recently burned down, received an invitation from the trustees of the Presbyterian church, at that place to worship with that congregation yesterday morning. The use of the church for the Sunday-school session in the afternoon and for regular evening services until the Methodist church can be rebuilt, has been offered.

Mrs. Jennie Landenberger, of Glen Gardner, is at the home of her nephew and niece, Mr. and Mrs. Edward Alpaugh, at Murray Hill.

Mrs. Harry Gardner, of Plainfield, is visiting her mother, Mrs. John V. Sigler, of Glen Gardner.

Andrew Dalberg has moved from Hampton to Washington, N. J.

Edward Shepherd, of Plainfield, was in Glen Gardner Friday making arrangements for the burial of his father, Lucias C. Shepherd, who died at his home in Plainfield Thursday. Mr. Shepherd was a native of Glen Gardner.

Miss Maud Liddle, of Morristown, is in Hampton.

Westfield.

The improvements in Tremont, Euclid and Fairmont avenues recently completed will cost about $20,000. The Board of Assessors has passed on the improvements and assessed the amounts on the various properties benefitted.

The health report given by the health inspector at the meeting of the Board of Health shows the town to be in good condition, with no serious case of contagious disease.

Flemington.

Mrs. A. E. Allen has returned to her home here after having spent two months with her daughter, Mrs. Robert Scudder, of Wilkinsburg, Pa.

Mrs. Hannah Kugler, of Trenton, is visiting friends at Frenchtown.

The Ladies' Aid Society connected with the Kingwood church held its March meeting at the home of Mrs. Charles Myers, at Idell, Thursday afternoon.

The Croton Literary Society will present "The Duchess of Dublin," a one-act farce, and "The Yankee Peddler," a comedy, in Frenchtown Hall next Friday evening.

Mrs. Wilson Sperling, of Sergeantsville, is visiting friends in Baltimore.

High Bridge-Califon.

Mrs. Augustus Rinkle and daughter, of Califon, have returned from German Valley.

Mrs. Belle Philhower, of Califon, is entertaining Mrs. Edith Force and children, of Schooley's Mountain.

Thomas Wright will move his household goods from Vernoy to the house to be vacated by Luther Franks, at Hoffmans, next week. Mr. Franks will occupy his new house at Hoffmans.

Home talent will give an entertainment for the benefit of the Califon baseball team in Apgar's Hall March 17.

Hanford Sutton, of Cokesbury, is recovering from injuries sustained while at work at the Taylor steel plant at High Bridge.

Arrangements are being made by the members of Steward Council, No. 99, Junior Order United American Mechanics, of Califon, for holding a banquet in Apgar's Hall, next Friday. Among the guests will be State Councilor Wakefield, of Newark, and Rev. E. A. Quimby, of Oxford, who are expected to make addresses.

Harry Vleit has moved to one of the flats of the High Bridge Bank building.

A son has been born to Mr. and Mrs. Christopher Dufford, of High Bridge.

Miss Eva Topkins, daughter of Dr. and Mrs. Isidore Topkins, of Califon, is ill.

The newly elected officers of the High Bridge Reformed church Sunday-school follow: Superintendent, Banjamin F. Robbins; assistant superintendent, William H. Black; secretary, Raymond Anderson; assistant secretary, John Latimer; treasurer, Miss Anne Struble; librarian, Roy Karn; assistant librarian, Clarence Apgar; pianist, Miss Lydia Allen; assistant pianist, Miss Elsie Lance; primary department superintendent, Mrs. M. T. Conklin; assistant, Mrs. Nellie Lynn; organist, Mrs. Charles Davis.

Union services were held yesterday in the High Bridge Reformed church in the morning and in the Methodist church in the evening. Rev. John R. Gebhardt, of New York, preached.

Bound Brook.

Mrs. August Vandermark and son, of Harlingen, are spending a few days with Mr. and Mrs. Alfred R. Martin.

Mrs. S. C. Crouse, of East Bound Brook, is spending a few days with friends in Philadelphia.

Harry Mathews and family have removed from John street to one of the Field flats on Church street.

Miss Estelle Palmer and Dwight Palmer are spending a few days with Lieut. Commander and Mrs. L. C. Palmer, of the Dresden.

M. F. Wirtz, of Beechwood Heights, has gone to Mertztown, Pa., on a business trip.

Mr. and Mrs. Ralph Biggerstoff have removed from South Bound Brook to Jersey City. C. V. Wortman has taken possession of their property on Prospect street.

Dunellen & Vicinity

Miss Eliza Taylor, of Lincoln avenue, entertained company from out of town over the week-end.

The Crescent Tennis Club have had new wire nets stretched around the tennis courts on Madison avenue.

Miss Lillian Garrettson, of Front street, entertained several friends over the week-end.

James Margentino, of North avenue, commenced work on his new job at the National Pure Food factory at Lincoln today.

Miss Isabella Schnieper, of Dunellen avenue, spent yesterday with Miss Mabel Cardner, of Plainfield.

Although the basketball season is rapidly drawing to a close George Apgar, the manager of the Baraca class five, has games scheduled that will keep the local boys busy until the season is over and possibly will compel them to play several post-series games.

Robert Bogardus, Jr., the manager of the baseball team is busy trying to make a schedule of games with local and out of town teams to be played during the Spring and Summer. So far he has had very little success as most teams have not organized as yet.

Constable G. Wesley Blaine, of Lincoln avenue, who has been detained at his home for the past two weeks by an attack of rheumatism, is improving slowly and expects to be able to resume his duties within another week.

Somerville.

On Wednesday night, Rev. Dr. Mylrea will tell of his work in Arabia at the First Reformed chapel.

During Holy Week special services will be held at the First Reformed church, concluding with the regular Good Friday service.

The K. O. K. A., of the Baptist church, will meet on Thursday night, when Dr. W. H. Merrell will speak on "How to cure for a broken bone until the physician comes." On Friday evening the annual meeting of the Brotherhood League will be held.

Yesterday Marshal Holmes arrested a number of youths from Raritan, who were charged with looting the lunch wagon on Division street. The boys, all under sixteen years of age, were arraigned before Recorder Sutphen, who released them on the understanding that they were to be placed under the charge of the probation officer.

Thomas Feeney, aged about thirty-five years, died Saturday at Trenton, where he had been taken for treatment, a few weeks ago. He was formerly employed on a railroad in the west, but came back home several months ago. Besides two sisters, residing here, he is survived by one brother, William Feeney, who lives in Connecticut. The funeral services will be held from St. Bernard's church tomorrow morning, and interment will be in the cemetery here.

The Euterpian Quartet, of Plainfield, will give an entertainment in the Methodist church here on Tuesday night of next week.

'Plains & Fanwood.

Miss Anna Littell, a teacher in Public School, No. 1, has been paying visits to the Horace Mann School, of New York, for the purpose of observation and securing new ideas practiced in that institution.

Miss Florence Wade led the Epworth League meeting last night in the Methodist church. The Rev. Dr. H. K. Carroll, preached the sermon.

Mr. and Mrs. William Meyer have been visited by the stork, and are receiving congratulations for the birth of a girl.

Raymond Dunn, who has been the guest for several days of John Wade, of Stanbery avenue, left yesterday for his home in Madison.

An important meeting of the council of the Parish House will be held tonight.

Rev. Edward Gablier, pastor, delivered an interesting lecture Saturday in the All Saints' Episcopal church on the subject, "The Purpose of Confirmation." Many young people of the township as well as members of the Sunday-school attended.

Mr. and Mrs. Herman Alverson, accompanied by their son, Elmer, left yesterday for their home in Orange, after spending a few days in town at the home of relatives.

Eugene Lidgate, the local baseball star, left Saturday for Baltimore, Md., to report to Jack Dunn, manager of the Baltimore Orioles, of the International Baseball League, who has signed him up for the season. He will perform in the back-stop position. Lidgate expects to leave today for the spring training camp in North Carolina, accompanied by other members of the team.

Alexander Darnell, of Harrison, visited friends in town yesterday.

William R. Duncan, of Westfield avenue, who has been confined to his home with illness for the past two weeks, has fully recovered.

James R. Smith, of Front street, is confined to his home with an attack of the grip.

Mr. and Mrs. William Quest, of Stout avenue, are the parents of a girl, born last night.

PREPARING FOR BIG Y. M. C. A. BANQUET

Covers Will Be Laid for 150 at the Closing Affair of the Association League.

Covers will be laid for over 150 diners at the Y. M. C. A. Senior Class Color League banquet to be conducted in the Y. M. C. A. parlors Friday evening, March 28, and a committee composed of members of the Women's Auxiliary are busily engaged working on the affair which promises to be the largest of its kind ever held in this city. Dinners that have been served by the Women's Auxiliary in the past have been famous for their abundant supply of eatables and the Senior Color League affair will be no exception.

Besides the banquet a number of unusually fine speakers have been chartered to supply the after dinner entertainment including Harry Runyon, Frederick A. Pope, of Somerville, prosecuting attorney of Somerset county; and C. A. Coburn, Y. M. C. A. State secretary. The cup offered for competition in gymnastics, athletics, class attendance and membership campaign will be presented to the winning team at this time.

FUNERAL SERVICES OF JAMES M'EVOY HELD

The funeral service of James McEvoy was held at the home of Robert Ellis, Prescott place, this morning at 8:30 o'clock and at 9 o'clock at St. Mary's church, where Father Bogan conducted the solemn high mass of requiem for the repose of his soul. The Eastern Bottling Company closed up the establishment this morning and the employes of the company attended the funeral of their departed comrade. Numerous floral pieces were received from friends and comrades of McEvoy, among those most prominent were the pillows from the employes of the Eastern Bottling Company which bore the inscription "Comrade" across the face and the pillow from the Fraternal Order of Eagles of which he was a member.

The pall-bearers were Michael Higgins, James Buckley, James Conway, Charles Anderson, James Eagney and Horace Adams, all of whom were brother members of the Eagles. Interment was made in St. Mary's cemetery.

FUNERAL SERVICE OF GOYN HODGE SATURDAY

The funeral service of Goyn Hodge, of Somerville, was held Saturday afternoon at the home of his son, Peter B. Hodge, on Plainfield avenue, and was largely attended by relatives and friends. Rev. Dr. E. G. Read, of this city, former pastor of the Second Reformed church, Somerville, of which Mr. Hodge was a member for seventy years, was in charge of the service, assisted by Rev. J. Y. Broek, of Trinity Reformed church. They read the Scriptures, offered prayer and Dr. Read made a short address of eulogy, recalling the long and faithful service of the departed and the fact that it was seventy years ago Saturday that Mr. Hodge united with the church of which he was pastor for thirty years.

There were many beautiful flowers from friends. Another service was held at the Second Reformed church later in the afternoon, which was in charge of Dr. Read, and the burial was in Somerville. The pall-bearers were Cyrus Peterson, of this city, and Messrs. Savoy, Allen, Green and Jacob Shurts, of Somerville.

DR. MAGUIRE IN NEW YORK.

Rev. Gabriel Reid Maguire, pastor of the Park Avenue Baptist church, preached at both morning and evening services in Rev. Dr. Charles A. Eaton's church, the Madison Avenue Baptist church, New York city, yesterday. Rev. W. Hagar occupied the pulpit of the Park Avenue Baptist church at both the morning and evenings services.

ENTERTAINED IN HONOR OF MISS CLARA DEMPSTER

Mrs. John Stephen Higham, of West Sixth street, entertained about twenty-five young people in honor of her niece, Miss Clara Dempster, of Norwood, Pa., on Friday evening. Progressive games were enjoyed until a late hour. Miss Bessie Gunzleman received the first prize for the women, Harry Sawyer the first prize for the men. Miss Clara Lee and Benjamin Harris were presented with the booby prizes. A "Jack Horner Pie," full of fun, followed the games.

The guests included the Misses Clara Dempster, Anna Lee, Bessie Gunzleman, Louise Praed, Clara Lee, Hazel Sawyer, Viola Huff, Hazel Heaume, Ethel Higham, Lydia Nelson, Christine Heaume, and Russell Hess, Harry Sawyer, Benjamin Harris, Raymond Wakefield, Earl Germond, George Lee, Leslie Leland, Erickson VanOrden, Fred Jacobs, Robert Lee, Mr. and Mrs. John Higham, and Mr. and Mrs. Robert L. Lee.

LINCOLN BEACHEY WILL NOT AVIATE ANY LONGER

Lincoln Beachey, the aviator who appeared in this city last summer exhibiting some of his death defying stunts at the Fair Acres Riding and Driving Park, has just made the announcement that he would never fly again, professionally. Beachey's turns and spiral dips caused many a chill to run up and down the spinal columns of the large gathering of spectators who witnessed his demonstrations in this city and many predicted that he had only a short time to live if he kept up his hazardous flights.

Beachey is still very much alive, however, and many think that he will continue flying even if he does not do so professionally. He holds himself indirectly responsible for the death of several aviators and gives this as his reason for quitting the flying game.

"I have defied death at every opportunity in the last two years," he says. "I have been a bad influence, and the death of a number of young aviators in this country can be traced, I believe, to a desire to emulate me in my foolishly daring exploits in the air."

Rev. Dr. and Mrs. C. E. Herring, of The Bristol, left today for Atlantic City, where they will remain for several days.

—Advertise in the Daily Press.

STYLE

SR

RELIABILITY.

Rothberg's Store

This store is only understandable when seen from the inside.

It is like a stained glass window, the real beauty and worth of which can be seen only from the inside.

Whoever knows this store only from the outside cannot possibly comprehend the variety, the novelty, the exclusiveness and the worth of the splendid stocks that are inside.

The oft repeated invitation to visitors to feel themselves at home here holds good today, tomorrow and every day, so long as my store shall be in existence.

ROTHBERG'S

"Most Things Men Wear."

214 W. FRONT STREET.

Next Door to Proctor's

Spring Merchandise in Great Quantities

In every department there's the new goods waiting your inspection and approval. Carefully bought, of thoroughly reliable quality and priced so moderately that makes each and every article a splendid value. There's Dress Goods, Silks and Wash Goods, Waists, Underwear, Suits and Dresses, Laces and Trimmings, etc., all in fine assortment that gives you wide scope for suiting your individual tastes.

The Following Specials Remaining From Saturday's Selling Are Continued on Sale at the Special Prices

NEW NECKWEAR
A Big Value at 25c.

All the newest designs and colorings in men's all silk four-in-hands; spring and summer ideas; you could pay 29c and 35c in some stores; our price is....25c

Children's Gowns 39c.

Made of Masonville Muslin, in a neat style, with tucked bosom; sizes 2 to 14, and a regular 50c value at 39c

25c Linen Handk'fs at 10c.

A lot of ladies' all linen Handkerchiefs in barred and embroidered styles and worth at least 25c —for your choice 10c

LADIES' KID GLOVES
Values to $2.98 for 49c.

This is an odd lot of Kid Gloves, all styles up to 12 and 16 button length, and in blacks, tans and white; we've bunched the lot together and you have your choice of 75c, $1.00, $1.50 up to $2.98 values for only 49c

MEN'S LISLE SOX
3 Pair for 35c.

This is a fine quality Hose, in regular sizes; black and tan; usually selling at 50c a box of 3 pairs; to clean them up we have reduced them to .....35c box

MEN'S FINE NEGLIGEE SHIRTS; SPECIAL AT 59c

Decidedly the strongest value we've ever seen in Men's Shirts; well made of splendid and exceptional quality materials in a big assortment of patterns; all neat and smart; we could get 79c for these shirts and some stores would ask 98c. As a special we will sell them at..59c

36-inch Nainsook 15c.

A beautifully soft quality English nainsook, worth at least 23c a yard; we will specialize at only, a yard 15c

Ladies' Hand Bags $1.49.

All leather and leather lined hand bags with handsome metal mountings in several designs; a $2.00 value at special price.$1.49

10c Huck Towels 7c.

A good quality and splendid size heavy huck towel; we get 10c regularly for this; week end special at 7c

YOU CAN GET ONE OF THESE PORTRAIT ENLARGEMENTS FREE

Worthy indeed is the desire to preserve in some artistic way the features and form of a friend or loved one. So the idea of producing a positively permanent portrait, one that will depict in life-like distinctness the original, has developed into our new art invention—THE OVAL CONVEXED PORTRAIT.

It is made from the original photo and is enlarged to 11x14 inches, finished by the most skilled of artists and is far superior to anything heretofore produced. These portraits are guaranteed never to fade. TO SECURE ONE obtain a coupon at the counter. When you have made your purchases take your duplicate sales checks and this coupon to the portrait counter and the latter will be punched with the amount of your purchases. When your purchases amount to $3.00 bring your punched coupon together with the photo to be enlarged to our Portrait Department and we will make without cost to you, a beautiful Oval Portrait. This Portrait is yours absolutely free of charge. Your photo will be returned in perfect condition and you are NOT COMPELLED to buy a frame.

Dr. N. C. Sears, Expert Optician Free Consultation

More For Your Money at— **Tepper's** PLAINFIELD, NEW JERSEY

You can get Your Riker Reliable Toilet Articles Here Now.

HERE IS A GENUINE BARGAIN

McCall's Magazine Free for One Year

TO SUBSCRIBERS TO THE DAILY PRESS

McCall's Magazine—one year
Plainfield Daily Press—3 months
Any 15-Cent McCall Pattern
All for only **$1.25**

McCall's Magazine Is the Leading Fashion Journal in America

In the matter of dress, McCall's is indispensable to every woman. There are over 50 of the newest designs of celebrated McCall Patterns in each issue.

Each month 1,100,000 copies of McCall's, brimful of latest fashions, fancy work, interesting short stories, and scores of labor-saving and money ideas for women, are welcome visitors to 1,100,000 wide-awake American homes.

McCall's is a large, artistic, handsomely illustrated 100-page monthly periodical that is adding to women's happiness and efficiency everywhere.

The publishers of McCall's are planning to spend thousands of dollars extra in 1913 in order to keep McCall's head and shoulders above all similar publications. Every issue will be full of delightful surprises.

If you wish to save money, keep in style, and be happy, subscribe for McCall's without fail.

Don't Miss This Extraordinary Offer

We take pleasure in offering our friends this exceptional opportunity.

By special advertising arrangement with the publishers of McCall's we are able to offer you this well-known popular Home and Fashion Journal together with our own paper for the regular price of the Plainfield Daily Press alone.

The above extraordinary offer may be accepted by all persons who subscribe, renew or extend their time ahead on either publication for the time mentioned. The only requisite is that you pay in advance.

Remember, if you accept our big McCall bargain—the best we have ever made—you may select free of charge any one of the celebrated 15c McCall Patterns from your first copy of McCall's by sending a post card request to The McCall Company.

Call at this office or send your order by mail. Subscribe today.

ACCEPT THIS BARGAIN TODAY--USE THIS COUPON

McCALL'S MAGAZINE (Monthly) for one Year
PLAINFIELD DAILY PRESS (Daily) for 3 Months
Both only **$1.25**

Plainfield Daily Press:

Gentlemen: Enclosed please find $1.25 for which please send The Plainfield Daily Press for 3 months and McCall's Magazine for one year.

Name .....

Street .....

City ..... State .....

PLAINFIELD DAILY PRESS, PLAINFIELD, N. J.

SCHEELEIN'S VARIETY MARKET
31 SOMERSET ST TEL. 1974

HARDWOOD FLOORING
PARQUETRY
OLD FLOORS REFINISHED.
GEO. E. WATT
150 North Ave. Tel. 333-W.

—Advertise in the Daily Press. It pays.

CHRISTIAN FIELD.

The Ladies' Christian Work Society of Trinity Reformed church will hold a sewing meeting this afternoon.

The Dutch Arms concert band will meet at Trinity Reformed church tomorrow night.

The Consistory of Trinity Reformed church will hold a regular meeting in the church parlors Thursday night.

Rev. Dr. C. Stanley G. Mylrea, of Arabia, will occupy the pulpit of Trinity Reformed church next Sunday morning and tell of the work being done in Arabia by Dr. Paul W. Harrison, the church's missionary.

The number of communicants at Trinity Reformed church a week ago at the celebration of the Lords Supper was 441, the largest in the history of the church. Twenty-one persons were received on confession and five by letter and four were baptized.

Robert Clark, Jr., of Trinity Reformed church, has been made chairman of the music committee.

Emerson E. Parvin, of this city, will give his illustrated lecture on the subject of "From the Half Moon to the Olympic," at Trinity Reformed church, Monday night, March 17, under the auspices of the Dutch Arms. It will be a "ladies' night" affair.

The Sacrament of the Lord's Supper will be administered, as usual, at Trinity Reformed church on Thursday evening, March 20, prior to Easter.

The Young People's Society of the First Baptist church will hold a business and social meeting at the church tomorrow night.

The members of the First, Park Avenue and Temple Baptist churches have been invited to a reception and fruit shower to be held at the Baptist Home for the Aged, Roseville avenue, Newark, tomorrow afternoon from 3 to 5 o'clock.

An all-day meeting of the Young Women's Missionary Society of the First Baptist church will be held at the home of Mrs. Frank W. Jones, on Mountain avenue, on Thursday.

The Normal class of the First Baptist church will meet Thursday night at the home of Miss Marguerite B. Ackor, 149 Westervelt avenue, the borough. An attractive program has been planned.

The Lend-a-Hand class of the First Baptist Bible school will give a tea in the church parlors, Friday afternoon from 3 to 6 o'clock. A silver offering will be received at the door.

Miss Elizabeth St. Ives, soprano soloist of the First Baptist church, sang a solo, "Great is the Holy One in Israel," at the morning service, yesterday.

The committee of thirty men which is working on a new financial plan for the First M. E. church will meet at the church Wednesday night at 6:30 o'clock for supper, at which time a report will be made.

Arrangements are being made by Thomas Jones, organist and choirmaster of Hope chapel, for a concert to be given by the choir in the near future. The proceeds will be used for the music fund.

At the communion services held at Hope chapel last night five persons joined the church by profession of faith and four were received into full membership by letter from other churches.

The annual meeting of the Women's Home Missionary Society of Hope chapel will be held in the chapel Thursday afternoon at 2:30 o'clock. Miss Josephine Petrie will address the meeting on some topic relating to Home Mission work being conducted in this country.

The official board of the Monroe Avenue M. E. church will meet to transact business tonight at 8 o'clock. An election will be held for membership on the board during the coming year.

The Baraca Class of the Temple Baptist church will meet tomorrow night to transact business. Following the business meeting a social time will be held.

The Westminster Guild of the Crescent Avenue church meets this afternoon at the usual hour and place.

The Sunshine Mission Band of the Crescent Avenue church will give the play, "The Toy Shop" in the chapel Friday afternoon and evening at 3 o'clock and 8 o'clock.

The regular sewing meeting of the Women's Home Missionary Society of the Crescent Avenue church will be held at the church Friday afternoon from 2 to 5 o'clock.

The Men's Club of the Crescent Avenue church will meet Tuesday evening, March 18, to discuss the question: "Should the church as a church, enter the field of social service."

The annual meeting of the First M. E. church Ladies' Aid Society will be held at the home of Mrs. L. M. French, 18 Craig place, tomorrow afternoon at 3 o'clock.

The next regular meeting of the Epworth League mission study class will be next Monday night at 8 o'clock.

A meeting of the officers, teachers and adult scholars of the Congregational church will be held in the church parlors tomorrow night at 8 o'clock. Mr. Boardman will address the meeting.

The subject of the mid-week prayer service at the Congregational church Wednesday night will be "Charity, the Fruit of True Religion." The text will be taken from Luke 10:25-37.

A number of members of the Congregational church Woman's Home Mission will attend the neighborhood meeting of the Woman's Home Mission Union at Upper Montclair Thursday. The services start at 10:30 in the morning. To arrive at the meeting take the Caldwell trolley from Newark and transfer to the Valley road. Luncheon will be served at noon for those who wish to purchase it.

Tickets are now in the hands of the Men's Club, the Woman's Association, the Tuckabatchee class of the Congregational church and at Armstrong's drug store for the Edwin lectures to be given in the Congregational church Monday and Tuesday nights, March 17 and 18.

PERSONAL.

Mr. and Mrs. M. Estrin, of this city, are parents of a girl born to them last Thursday. Mrs. Estrin was formerly Miss Ida Bender.

Mr. and Mrs. William Anderson, of Meridan, Conn., on Friday visted Mr. and Mrs. Louis B. Mulford, of Somerset street, while on the way to Mr. Anderson's parents, home in Bloomsbury. Mrs. Anderson will return to this city next week and spend a week with her brother and sister-in-law, Mr. and Mrs. L. B. Mulford.

Kenneth Stuart, of Grove street, who has been spending the past week in South Framingham, Mass., has returned home.

Mr. and Mrs. William G. Snyder, of Freeport, L. I., spent the week-end with friends in the borough.

Miss Viola Stewart, of New York city, spent the week-end with relatives in town.

Col. C. E. S. Bellows, of Woodland avenue, is at Denver, Col., on a business trip.

Mr. and Mrs. Walter Freeman, who have been spending some months in New York, have returned to their home on South avenue.

Mr. and Mrs. Frederick G. Sherman will remove from Woodland avenue to South avenue on April 1.

CO. K'S INSPECTION IS SET FOR MARCH 17

Preparations are being made by the men of Company K for the annual army officers' inspection of the local organization which will take place Monday night, March 17. The men are being posted as to what is expected of them on the occasion, a school of instruction having been started. At tonight's drill there will be a preliminary inspection by the officers of the company and any defects found in the work of the men will be corrected by the non-commissioned officers who will be in charge.

These inspections are held once a year so that the rating of the company can be kept correctly by the War Department at Washington. During the previous years the local company's rating has stood near the top of the list.

NEW YORK AMUSEMENTS

The dying days of Lent find Proctor's Fifth Avenue Theatre continuing the remarkable series of bills which have caused the business since Ash Wednesday to break all previous records. This week, in addition to Edison's Marvelous Talking Moving Pictures, the stellar offerings will be Belle Story, the Mary Garden of vaudeville, in her irresistible songs, and Willard Mack, Marjorie Rambeau and Company in the new underworld playlet, "Kick in." Mrs. Gene Hughes and company in Edgar Woolf's playette, "Youth;" Joe Jackson, the demon cyclist; Gautier's Animated Toy Shop; Hoey and Lee, with a batch of new parodies; Mack and Orth in the romantic traavesty, "The Wrong Hero;" Charley Case, the man who talks about his father; Thurber and Madison in the bit of gay repartee, "A Shopping Tuor," and Edgar Berger, the flexible equillibrist.

GERMANY IS EN FETE.

Berlin, March 10.—Prussia and, in fact nearly all Germany, is en fete today in celebration of the hundredth anniversary of Prussia's war of liberation against Napoleon. The celebration will continue through the greater part of the week. From the capital down to the smallest village and hamlet business was at a standstill today while the populace gave itself up to the joyousness of the occasion. The great event of the day was the solemn service in the cathedral, where the Emperor, surrounded by all the princes of the royal house, ministers of state and military and naval dignitaries, was the central figure. After the divine services the Emperor reviewed a parade of the troops.

PUSSY WILLOWS ARE HERE.

Another sure sign of spring, notwithstanding the apparent return of winter weather, is the presence of the pussy willow. Miss Idabell Conover, of Duer street, the borough, picked a number of branches of pussy willow in her yard last week. Other spring flowers are to be seen in this vicinity.

—The regular ad. reader learns to detect real buying chances unfailingly!

WESTERN UNION
RECEIVED NO. TIME FILED CHECK
TELEGRAM
THEO. N. VAIL, PRESIDENT

Money transferred by Telegraph — at greatly reduced rates, with perfect safety, but without red tape, is the Western Union's latest contribution to a broader and more effective use of the Telegraph.

THE WESTERN UNION TELEGRAPH COMPANY

Look at the Difference

6 GALLONS DEVOE — 6 GALLONS OTHER PAINT

One-third of the paint-money goes for the paint, two-thirds for the painter. It all goes by the gallon; look out for the gallons. The least-gallons paint is Devoe.

Fewer Gallons or No Pay

Paint half of your house with any other paint; paint half with Devoe.

The other-paint half will take the most gallons; if not, we will make no charge for Devoe.

Wears Longer or No Pay

Here's another offer.

Paint half of your house with lead-and-oil: the other half with Devoe lead-and-zinc.

In three years the lead-and-oil half will need repainting, while the Devoe half will be about like new.

If not, we will give you the paint for the whole house.

A. M. GRIFFEN CO.,
119-121 E. Front Street Plainfield, N. J.
Two 'Phones —6-214.

Mono Storage

SAFE, SOUND, SECURE
A Building of Concrete and Steel

WAREHOUSE
North Avenue
OPP. FREIGHT HOUSE
125 East Front Street

The WARE That Wears

It doesn't pay to buy cheap ware that soon peels, cracks, leaks, tarnishes, rusts or wears out. Even at a lower cost such ware is the most expensive because it is dangerous to health and unreliable in service—doesn't last.

"Pure Spun Aluminum Ware"

is guaranteed. There is practically no wear out to it and scientific investigation proves it the most sanitary cooking ware made. Particles can't chip off and cause chronic troubles nor spoil the food. Germs do not breed on its smooth surface and odors can not be absorbed by it.

You'll have better food and save trouble, time and fuel by using only Pure Spun Aluminum Ware.

FOR SALE BY

Gayle Hardware Co.

'Phone 398 Front Street and Park Avenue
General Hardware and Housefurnishings

Try Press Want Ads.

Plainfield Daily Press

Published Daily except Sunday, by the PLAINFIELD PRESS COMPANY, 108 North Avenue.
Entered at the Plainfield, N. J., Post-office as Second Class Mail Matter.

Leslie R. Ford and Ralph L. Morrow, Editors and Managers.

TELEPHONE PLAINFIELD 1300.
Private Branch Exchange connecting all departments.

Two cents a copy. Ten cents a week. $5.00 a year in advance. Delivered by carrier or by mail. No extra charge for papers mailed to points in the U. S. and Canada.

Any subscriber failing to receive a single issue will confer a favor by notifying the business office.

Advertising rates mailed on application.

Copy for change of Advertisements to ensure change for same day must be at the office by 9:00 a. m.

MARCH 10 IN HISTORY.

1797—Albany became the capital of the State of New York.
1803—Natchez, Miss., incorporated as a city.
1817—Samuel Meredith, who was the first to hold the office of U. S. Treasurer, died in Wayne county, Pa. Born in Philadelphia in 1741.
1828—Admiral George Keith, who conveyed Napoleon to St. Helena, died. Born in 1746.
1863—Marriage of Albert Edward, Prince of Wales, and Princess Alexandra, of Denmark.
1872—Guiseppe Mazzini, the famous Italian patriot, died. Born June 28, 1808.
1912—Yuan Shi Kai inaugurated President of the Chinese republic.

Plainfield, N. J., March 10, 1913.

CHINA AND MEXICO.

Two problems face the new National administration. The one relates to the recognition of the Chinese Republic, and the other to intervention in Mexico. It was a surprise to most thoughtful Americans that the Taft administration failed to recognize the new Republic in China. It may not have been true, but it was undoubtedly believed that the reason for its failure to so do was the fact that the so-called "Six Nation Loan" was not accepted on the terms demanded by the said nations—the United States being one of the six. It seems strange to thoughtful Americans how our government could fail to recognize a Republic established in any country.

If we really believe in our form of government we should welcome into that form all people who desire to organize a Republic. China has wrought a wonderful revolution in her government. There is no other government in China except that which seems to be Republican in form. The ruling sovereign abdicated and left the government undisputedly in the hands of those who have set up a government Republican in form. Why this government, which is the only government of China, has not been recognized and should not now be recognized it is difficult to understand. If the motive for the denying recognition is founded in what has come to be known the "dollar diplomacy," then it reflects anything but credit upon our people. If we can, by recognition, strengthen the effort of any people to establish a Republic or of any other nation to throw off its forms of government and become a Republic, we should do so. Our recognition would help China at this time.

The real truth with regard to China is that the allied powers of Europe do not wish to see that country remain united. They desire to divide its territory among themselves. It is said that there exists a map in the various Chancelleries of Europe showing this division, and which has existed for quite a period of years in anticipation of the time when the Chinese government should be unable to prevent the division. If we could recognize China we would greatly strengthen her position in her efforts to maintain the integrity of her territory. It is earnestly to be hoped that President Wilson and Mr. Bryan will speedily take this matter up and do what we believe to be a laudable thing; namely, recognize the Republic of China.

Mexican intervention would be unfortunate and should be avoided, if it is possible to do so. The Monroe doctrine is a burden which we have assumed as to Mexico and the South American Republics. So far we have kept out of trouble in our efforts to maintain it, but what the future may have in store for us on account of this doctrine it is not easy to predict. Fortunately Mexico has in her various uprisings prevented the destroying of the property of foreigners and our position has not been complicated by foreign governments attempting to invade Mexican territory for the purpose of asserting and protecting the rights of their citizens.

If the time ever comes when the property of foreigners is destroyed, or their persons unlawfully arrested, then we should be compelled to intervene to prevent European governments from going into that territory to protect the rights and property of their citizens.

We do not need Mexico, and the American people, in our judgment, do not want to control or annex or even take supervision over the government of Mexico. Both of these questions will have to be met by the new President, and we believe he will do it in a patriotic spirit.

Union county loses a capable, courteous, fair-dealing official in the person of Walter L. Hetfield, Jr., who has tendered his resignation as assistant prosecutor. He will leave that office with the good will and best wishes of all for his success, and what is more pleasing with the knowledge that the people appreciate the high standard of efficiency that marked his career in that very important and trying position.

President Wilson's edict that the Executive offices must be closed on Sundays may have caused some astonishment at Washington, but it must meet with general approval throughout the country for it is in harmony with the American idea of Sabbath observance.

LA FOLLETE ADVISOR TO PRESIDENT WILSON

Washington, March 10.—Senator Robert M. La Follette will be one of the progressive leaders in the Senate to whom President Wilson will look for advice and assistance. He will be consulted, not only as to legislation, but as to the appointment of various officials connected with work in the divisions of the government with which the Wisconsin senator is familiar.

Although he continued to call himself a Republican during the campaign last fall, La Follette refused to support Taft, and his friendly attitude towards Wilson was well known, while such close personal and political friends of his as Charles R. Crane, of Chicago; Senator John D. Works and Rudolph Spreckels, of California, and others, took an active part in the Wilson campaign.

Although neither La Follette or the President has made any formal statement of their probable relations, it is positively known that the Republican progressive has assured the executive of support and assistance for such progressive measures as the President may urge, and the President looks to the Wisconsin senator for aid in bringing the Republican progressives to the support of his policies.

La Follette has not been at the White House since the spring of 1909, when he led the insurgent fight against the Taft bills for establishing the Court of Commerce, and opposed the reciprocity and other administration measures. Evidence of the changed footing of the insurgent leader with the administration was given on Saturday, however, when his secretary, John J. Hannan, called at the White House to introduce two friends of the senator, and was given a cordial welcome, both by the President and Secretary Tumulty.

P. H. S. QUARTET MAKES A HIT AT CLASS RECEPTION

Plainfield High School sophomores acted as hosts for the freshmen classmen at a reception and dance held in the school auditorium Saturday night, and over 100 of the first and second year students enjoyed a program of games, dancing and vocal selections.

One of the features was the singing by the Plainfield High School quartet composed of Fred Mills, soprano; Monroe Good, bass; Daniel McNamee, tenor; and Arthur VanZant, baritone. Harold Davis was chairman of the entertainment committee and Ernest Higgins had charge of the games.

MISS HAZEL MOORE IS NOW MRS. HARRY LITTELL

Miss Hazel Moore, daughter of Mrs. Anna R. Moore, and Harry Littell, son of Mr. and Mrs. John Littell, of East Sixth street, were married Saturday afternoon at the home of the bride's mother in the New Madison apartment in the presence of the near relatives and a few friends. Rev. Dr. C. M. Anderson, pastor of the First M. E. church, of which both the bride and bridegroom are members, officiated. An informal reception followed. The couple are now enjoying a wedding trip. They will reside with Mr. Littell's parents.

The bride formerly attended the Plainfield High School. Mr. Littell holds a position at the Hall Printing Press Works.

—No store in this town is important to you unless it can make its ads. important to you.

GRAHAME-WHITE PLANS BIG AIR FLEET PROJECT.

Aviator Lays Scheme For Mercantile and Mail Carrying Dirigibles.

A comprehensive scheme for dealing with the entire subject of an aerial fleet and its necessary appendages has been laid before the English government by Claude Grahame-White. The scheme includes the establishment of a mercantile air fleet subsidized by the government, airship stations in every large city and around the coast and schools for air pilots all over the United Kingdom.

It is understood that a powerful group of financiers is ready to finance any scheme having government support for building dirigible airships simultaneously in various parts of England. Mr. Grahame-White in an interview said:

"It is my aim to found a mercantile air fleet on the same basis as the Cunard line. We could carry mails for the government, and the airships could be used for general purposes in times of peace. Our proposal is cut and dried. We are prepared to do the work provided we have government assurance. We are prepared to foster this immense industry with private capital and to take all the responsibility. We are ready to secure the finest skilled mechanics from all parts of Europe and to put a mercantile air fleet on a paying basis."

TO TRAIN LATIN AMERICANS.

General Estrada Wants United States to Teach Boys From Each Country.

Suggestions for the mutual benefit of the United States and Central America were made recently at New Orleans by General Juan Jose Estrada, former president of Nicaragua and the leader in the successful revolution which destroyed the power of Jose Santos Zelaya in that country. General Estrada was en route to New York. He is a believer in the education of the masses, and in an interview he has outlined an elaborate plan of sending 500 boys from each of the Latin American countries to the United States to be educated.

"I have great faith in the future of Nicaragua and all the Central American countries," said General Estrada. "I believe that closer relations, both commercial and social, should be established between the United States and those countries.

"In my opinion the best way to do this is to educate the growing generation in a feeling of friendliness to America and the American people. Inculcate in them a love of freedom and modern ideas. Let the United States take 500 boys from each of the countries, including Mexico, Guatemala, Honduras, Nicaragua, Costa Rica, Salvador and Panama and give them a thoroughly practical education fitting them for the battle of life."

VANDAL INJURES MONUMENTS

Shafts on Gettysburg Field Attacked With a Hammer.

Eight monuments on the Gettysburg battlefield were badly damaged recently by a vandal who used a heavy hammer for his destructive work. The monuments which suffered were the Fifth corps headquarters, Forty-ninth and Ninety-sixth Pennsylvania, Fortieth New York, Grant's Vermont brigade, Sixth Maine, Fifth Wisconsin and Thirty-seventh Massachusetts.

It is believed the work was done by some one disappointed in seeking employment in the national park.

SOME SAYINGS OF WILLIAM C. REDFIELD, THE NEW SECRETARY OF COMMERCE.

Extracts from Mr. Redfield's "The New Industrial Day."

Never give up self study. There will always be something to learn about your ways.

Don't let your initiative become sterilized by a tariff or anything else. (This may be, as a friend says it is, "grossly inferential," but it is true nevertheless.)

It is not wise to destroy the initiative of your working force by looking so hard at a quarter yourself that you can't see the five dollar bill beyond.

A justly discontented force can cost you more directly and indirectly than the most expert and costly supervision can ever find out.

The cheapest and most efficient discipline is that which well paid, hopeful and zealous work naturally creates.

The cutting of piece work rates and wages is the hall mark of inefficient management.

Obsolete machinery is the foe of profits, the brother of high cost and the friend of bad methods.

Export trade begins at home, in your own shop and first with the head of it. To get it bring your wages and output up, your costs and prices down. Know what is doing in your own plant and you can smile at a competing world.

When you have good stuff to sell, well and cheaply made, properly designed and of regular quality, well packed, you will have no trouble to sell it abroad. What one country or market won't take another will. It's a large world.

—Use Press want ads.

—Ad. readers do not buy things they do not need at bargain prices.

Spring Millinery Opening
Wednesday, Thursday and Friday, March 12, 13 and 14

SPRING! Did you hear a thrush call yesterday? Of course, it was carolling of Spring Hats. Spring awakes from the heart of Winter with a burning desire for glad new raiment and all mankind joins in the desire to replace the old and worn with the fresh and stylish. In response to this universal longing, we've set our Spring opening early and extend to you a hearty welcome to the inspiration of these opening days, whether you buy now or later.

Women's Rust-Proof CORSETS

All the new spring models are now on sale. Warner's Rust-proof Corsets are the most comfortable as well as the shapeliest Corsets made. They will soften the curves of any figure to grace and beauty, and at the same time give an ease and comfort you will never find in any corset but the Warner make.

THE NEW SPRING STOCKS

Such as Hosiery, Gloves, **Neckwear, Ribbons, Handkerchiefs,** Lingerie and **Tailor Made Waists, Silk Petticoats, Muslin Undergarments, White Goods, Wash Fabrics, Dress Goods and Silks** are all here in abundance. Larger and better stocks than ever before await your inspection.

THE SHOE DEPARTMENT

Announces that they are splendidly ready with the newest Spring footwear, and invite your attention to the following:

FOR WOMEN—Pumps and Oxfords in greater variety than elsewhere, made in black and tan, Russia calf, patent leather, vici kid and velvet, in a full line of widths and sizes.

FOR CHILDREN—"Shurefoot" Shoes on broad toe lasts, in black and tan Russia calf. Patent leather button with kid and cloth tops; white neu buck, button and champagne kid button.

VISIT OUR HOME-MADE BAKERY

Woodhull & Martin Co.

VISIT OUR HOME-MADE BAKERY

THE STORE THAT GIVES YOU 5 PER CENT. PROFIT-SHARING COUPONS.

CONTEST OVER ESTATE OF WOMAN SUICIDE

Alleging that Arthur B. Clark misrepresented his influence with the stars and induced his wife to give him more than $100,000 worth of real estate and $6,000 in cash before she killed herself and the balance of her estate by her will, Joseph M. Wright, of New York, has been endeavoring to have the deeds to the real estate set aside by Justice Tompkins in the Supreme Court, of New York.

Mrs. Clark, who was the sister of Mr. Wright, took her life by hanging at Dr. Cooley's sanitarium in North Plainfield, some time ago. A white horse circling a house all night, a big snake in a small tent and other odd things have been figuring in the testimony. Following the woman's death it was found that her will gave all of her estate to her husband. This will is being contested.

The "Toothache" Signal In Chile.

Drink is the curse of Chile. "For some time after our arrival," writes Mrs. Hugh Fraser in "Further Reminiscences," "Hugh and I used to be puzzled at the prevalence of toothache in the town (Santiago). Every day one would see men in the streets, frock coated and tophatted, their faces almost hidden by a handkerchief tied around their jaws—not one or two or occasionally, but half a dozen at a time and on every day of the week. Later we found out that it was a signal and meant: 'I was drinking last night. Do not speak to me.'"

Making Room For All.

An Irish conductor on the Payne avenue line was trying to make room for more passengers in his car during the rush hour the other night. As reported by a more or less truthful witness, this is what he said:

"Will thim in front plaze move up so that thim behind c'n take th' places ov thim in front an' lave room f'r thim that's neither in front nor behind?"—Cleveland Plain Dealer.

A Cure.

"Do you believe appendicitis can be cured without an operation?"

"My case was."

"How'd you do it?"

"A friend who had suffered told me what his operation cost him, and as soon as he had finished all my symptoms had departed."—Houston Post.

Very Appreciative.

East End Clergyman (anxious to interest lady in the poor of his parish after visit to tenement)—Well, what do you think of the life these poor people lead? Awful, isn't it? Society Lady (who thinks everything a craze)—Dreadful. I'd no idea. But isn't it rather overdone?—London Punch.

The best way to get a better job is to do better at the job you have.—Youth's Companion.

—Advertise in the Daily Press. It pays.

CELEBRATED ACTRESS WHO WAS TAKEN ILL AT THEATRE MAY HAVE TO UNDERGO OPERATION

MISS FLORENCE REED

Taken seriously ill after the performance of "The Painted Woman," at Mr. William A. Brady's Playhouse, in New York, Miss Florence Reed, who has the title role, was removed from the theatre to her apartments. It is said that she will have to undergo an operation for appendicitis.

Mr. Brady announced that he will not reopen the Playhouse with "The Painted Woman," but will put it aside for a few weeks pending the recovery of Miss Reed. Meanwhile "Little Women" will be presented again at the

ENTERTAINMENT GIVEN AT THE SWEDISH CHURCH

A special program and social time marked the tenth anniversary of the Young People's Society of the Swedish Evangelical Pilgrim church on Saturday night. Among the features were three numbers by the string-band, comprised of Mrs. G. Sjoblom, Mrs. A. Lindmark, the Misses Anna Johansen, Ida Johnson, Ellen Johnson, Ellen Pihl, Esther and Judith Johnson and Johanna Tangen and Henry Brandt; songs by a woman's quartet composed of Mrs. G. Sjoblom and the Misses Anna Johansen and Esther and Judith Johnson; piano duets, Miss Hannah Brandt and Henry Brandt; piano solos, Miss Hannah Brandt; vocal solos, Thure Johnson, of New York city; vocal duets by Miss Anna Johansen and M. Thomson, and recitations by the Misses Johanna Tangen and Esther Johnson. The address of welcome was made by Rev. G. Sjoblom and H. Gorjensen opened the meeting with a Bible reading and the offering up of a prayer.

Following the program a general social time was enjoyed by all present and refreshments were served. The little church edifice was crowded to overflowing. The committee in charge of the refreshments was composed of the Misses Anna Melen, Anna Klacon, Anna Olhson and Emilea Peterson. Rev. G. Sjoblom acted as chairman of the entertainment committee.

—Neuman Bros. are offering a large and choice assortment of fruit and fresh vegetables. **

—One of the city's stores is taking a lot of pains to get a message to you today—because it's an important message; and you ought to get it!

THE STATE TRUST COMPANY.
Real Estate Department.

If you wish to buy, rent or exchange real estate of any description, we can serve you satisfactorily. 2 19 3mos eod

Headquarters for
GIBSON'S
RYE
E. C. WESCOTT,
115 East Front Street.

CITY NATIONAL BANK
PLAINFIELD, N.J.
ORGANIZED 1875

Don't Delay
Valuable Protection

Do not delay another day the renting of a Safe Deposit Box in our Fire and Burglar Proof Vault for your valuables where they will have Absolute Protection.
The cost is only a little.
$5.00 and up per year.

3% Interest on Daily Balances of $500 or more, subject to check

Capital $150,000.00
Surplus and Profits $290,000.00
(all earned)

ANOT
WAN

"Doc" Do
Together
the F

That Plainfi
Sunday-school
year has now
thing and the
ing up around
that the orga
eight team c
of a six tean
The l
pect

"Having a good trip, Jim? You'll be home tomorrow? Oh, the children will be so glad to see you."

Touch With Home—By Telephone

THE business man who is obliged to be away from home can always keep in touch with his family by telephone.

He can send home messages of good cheer in a direct personal way and assure those at home that he is well and happy even though he is far away.

The telephone is the most personal messenger.

Of course you have a telephone in your home.

NEW YORK TELEPHONE CO.

13

A. B. WILSON, Local Agent,
09 East Fourth Street, Plainfield, N. J.

Store Closes Saturday at 9 P. M. Other Days 5:30.

L. S. Plaut & Co.

BEE HIVE New Jersey's Shopping Centre NEWARK

Mail and Phone Orders Receive Prompt and Careful Attention.

711 TO 721 BROAD ST. NEWARK.

SPRING OPENING

Garments, Dress Accessories, Millinery, Textiles, Laces, Trimmings, etc.

The First Complete Authentic Showing of Spring and Summer styles, covering the entire range of the wardrobe, for madam, miss or tot.

The entire exhibit will appeal to the woman who understands dress, as no exhibition of the sort has ever done before. You are invited to view these authoritative new styles as they are viewed in the heart of fashion's centres—to criticize them, adopt them or get suggestions from them as suits your pleasure and judgment.

Opening Days in

Suits, Wraps and Gowns

We can not recall when color was so prominent—that is high colors. Fashion decrees that milady shall depart from the sombre and put on new life portrayed in radically different style, with plenty of color. Models were never so numerous; it seems there are not two even similar.

Dresses and Costumes.....$15 to $100 and more
Stylish Tailored Suits.....$15 to $85 and more
Handsome New Wraps.....$10 to $100 and more

MILLINERY

Exhibition Days

An exposition of new and distinctive hats from Paris, from the best New York milliners and from the hands of our own efficient artists.

The imported models from Reboux, Georgette, Marie Guy, Lewis, Roger, Lewisson and others who stand for the highest in millinery art in the estimation of women versed in fashions.

Our own hats designed and planned in our own workrooms are far ahead of the efforts of previous seasons, in style, distinctiveness, becomingness, design and color thought—and are most creditable, varying in every detail with those of the imported models.

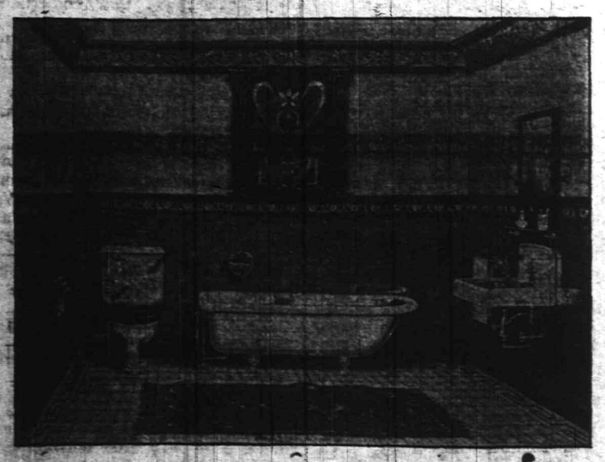

Do you expect to put in a bath-room? If so, [illegible] write us or tell your plumber to do so. We furnish fixtures complete [illegible] plumbing installation at attractive prices.

F. A. Kirch & Co. 205 Park Ave.

REPRESENTING THE AMERICAN IRON AND PRODUCTS COMPANY.
95 WILLIAM STREET, NEW YORK.

BIG EXPENSE BILL STARTS SEARCH FOR MISSIONARY LEAK.

REV. DR. WILLIAM H. ROBERTS.

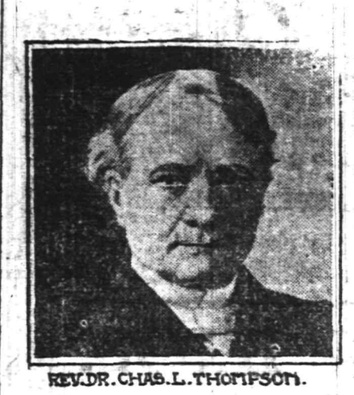

REV. DR. CHAS. L. THOMPSON.

THE REV MARK A. MATTHEWS.

Believing that the expenditure of $256,098.89 a year for the disbursement of $381,212.54 plus the income from the endowment of the Board of Home Missions of the Presbyterian Church, which is capitalized at $4,500,000, is unwarranted, the Executive Committee of the denomination has started an investigation with a view to a reorganization and reduction of expenses.

On the Board of Home Missions are twenty-seven men, of whom thirteen are clergymen and twelve laymen A special committee of three has been appointed to look into the expenses of office administration and hints of usurpation of authority. No misfeasance in office is charged, nor any irregularities in bookkeeping, but it is the sense of those who brought about the investigation that too much money is being expended to distribute the funds that are received by the Board.

The Rev. Dr. William H. Roberts, of Philadelphia, secretary to the commission, has transmitted a copy of the action ordering the investigation to the Rev. Dr. Charles L. Thompson, senior secretary of the Board of Home Missions.

The Rev. Dr. Mark A. Matthews, of Seattle, Wash., who is moderator of the General Assembly, is one of the most active members of the commission.

GERMAN CRUISER WHICH RAMMED DESTROYER IN NORTH SEA, CAUSING DEATH OF COMMANDING OFFICER AND MOST OF CREW

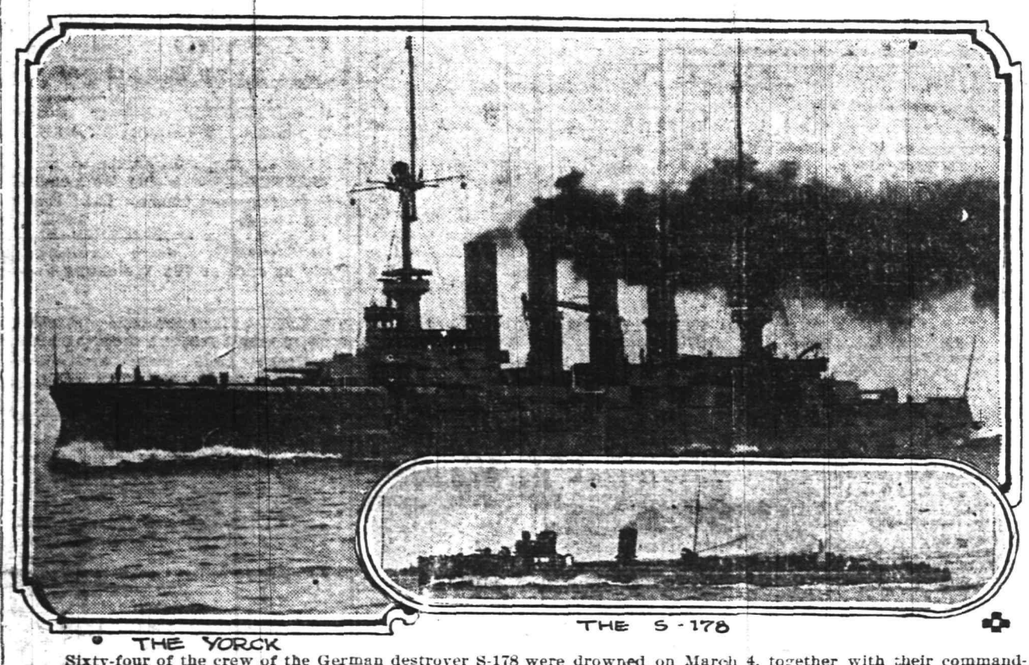

THE YORCK — THE S-178

Sixty-four of the crew of the German destroyer S-178 were drowned on March 4, together with their commanding officer, Lieutenant Koch, and the first officer, when the vessel was rammed by the cruiser Yorck in the North Sea off Heligoland.

PLAN TO REDUCE COST OF LIVING

Fifty Families to Adopt Co-operative Housekeeping in Montclair.

WITH ONLY TEN MAIDS

Chef to Receive $3,000 a Year—Members to Get Hot Dinners Delivered by Automobile—It Spells Economy.

In an effort to reduce the cost of living, solve the servant problem and to propagate a spirit of brotherly and sisterly feeling, the Council of Twenty, a body auxiliary to the Board of Trustees of Unity Unitarian church, of Montclair, proposes to introduce into Montclair co-operative housekeeping. Mrs. H. A. Leonhauser is chairman of the committee now working out the details of the matter.

Mrs. Leonhauser purposes that fifty families shall unite in subscribing a sum sufficient to obtain a modern kitchen in a central locality, to pay a corps of expert chefs and to deliver the cooked products in automobiles equipped with ovens or other heating devices in order to keep the food warm. There also will be a department of house cleaning, made up of ten maids, who shall go from house to house each day. The expense is to be prorated among the families subscribing according to the number of meals a person and the time involved in cleaning house. A co-operative laundry may be established also, she said.

"The success attained by the co-operative store here in Montclair makes us believe that a co-operative housekeeping scheme would be not only feasible, but delightful," Mrs. Leonhauser asserted. "It would save money to the housekeeper and no end of worry. Just fancy having your food brought to the door in an automobile, placed on the table, eaten and the dishes whizzed away! There would be no servant problem then, for housekeepers would be entirely independent of cooks.

"In the morning a maid will come and clean house for an hour. She could return for the same length of time in the afternoon and wash windows and do other work, which could wait until that time. The association would own vacuum cleaners and all the bother would be taken away."

Mrs. Leonhauser has compiled figures showing what it will cost to start the venture the first year and also data estimating the average expense for servants borne by fifty families in Montclair.

"We will pay $1,200 a year to the general manager of the housekeeping department, who must be a woman thoroughly familiar with domestic science," she said. "She will have under her direction ten maids at $9 a week each, which for a year amounts to $4,680. We allow $120 annually for unforseen incidentals. That brings the expense of the housekeeping department up to $6,000 a year.

"In the kitchen department we will have a chef who knows the science of food values as well as the art of preparation. We propose to pay him $3,000 a year. He will have several assistants, whose aggregate pay will be $3,000 annually. Two delivery wagons, perhaps rebuilt automobiles, will cost $1,800; rent will be $1,200 and equipment, such as stoves, ranges, etc., will cost $1,000. The expense of the kitchen department, therefore, amounts to $10,000 a year, or a total expense of $16,000 annually for both departments.

"In comparison to that amount," she continued, "figure that fifty families average one servant, to whom they pay $300 a year. That totals $15,000 a year. It costs every family at least $20 a year for rough work, such as washing windows, spring and autumn cleaning, etc. That brings the expense now being borne to $16,000, or the cost of the new co-operative household. Add to that the keep of a servant, estimated at $3 a week or $150 a year, and for fifty families you get $7,500, or a total expense of $23,500."

CO-OPERATION COST FOR FIFTY FAMILIES.

Estimated cost of model co-operative housekeeping plan for fifty families:

	Annually.
General manager	$1,200
Ten maids at $9 a week	4,680
Incidentals	120
Head chef	3,000
Ten under cooks	3,000
Two rebuilt automobiles	1,800
Kitchen rent	1,200
Ranges, dishes, etc.	1,000
Total	$16,000

Estimated present cost of servants alone for fifty families:

	Annually.
One servant (one family)	$300
Cost for keep of servant	150
Extra labor for rough work	20
Total for one family	$470
For fifty families	$23,500

GUARDSMEN TO GET THOSE OVERCOATS?

A Bill Asks $70,000 in Order to Provide for the Olive Drab Kind.

Trenton, March 10.—Senator William E. Ramsey, of Perth Amboy, an influential member of the appropriations committee, has drafted a bill calling for an expenditure of $70,000 by the State for the purchase of overcoats for the members of the National Guard. He says that the criticism of the Jersey soldiers when out on duty in cool weather may have been correct, but that it was the fault of the old style blue overcoats.

The Senator admits that in his opinion the State has done the right thing in getting its troops ready for instant duty and attending to the militia display last. He notes that every State has its crack regiment, generally composed of men of means, which outshines the other in appearance on parade. For instance, there are the Seventh Regiment, of New York; the Virginia Blues, of Virginia; the "State Fencibles," of Philadelphia, and the Essex Troops, of Newark.

New Jersey, he says, has all of her companies equipped for instant and effective work, both offensive and defensive, and it is up to the Legislature to put them on a par with the troops of other States in the matter of clothing.

The faulty appearance of the men in the old style overcoats comes, the army men say, from wearing those overcoats. It has been the lack of money which has hampered the equipping authorities in getting ready for such a pageant. The Legislature has only allowed $30,000 for clothing allowances, and it will require fully $70,000 to purchase the olive drab overcoats for the men. The men get nothing for their services to the State excepting hard work and a little glory, and in view of the criticisms which have robbed them of even the little glory the Legislature will be asked to spend the money for the overcoats.

GIFT FROM FRENCH GOV'T.

New Orleans, La., March 10.—A voucher drawn by the French Government for 25,000 francs was cashed today by J. Vergnolle, president of the local French Colony society. The money is the gift of the French Government to the new colony hospital just completed in this city. The hospital is under the supervision of the Societe Francaise de Bienfaisance, which has been engaged in benevolent work in New Orleans for nearly three quarters of a century.

CHILD'S FUNERAL.

The funeral service of Miss Catherine Elizabeth Wuergler, the eight-year-old daughter of Mr. and Mrs. Rudolph Wuergler, of 742 Webster place, who died Saturday afternoon of scarlet fever, was held at the side of the grave in Hillside cemetery yesterday afternoon, at 4 o'clock. Rev. E. C. Conover, pastor of the Temple Baptist church, officiated. Numerous floral tributes covered the grave.

BIBLE WORKERS TO MEET.

The Federation of Sunday-school Workers of Plainfield will meet in Vincent chapel tomorrow afternoon and evening. Supper will be served between the two sessions. Those who are expected to attend include the superintendents, assistants and heads of various departments of the Protestant Bible schools of the city and borough.

PROMINENT SOCIETY WOMAN SUING FOR DIVORCE

MRS. ERIC B. DAHLGREN

Mrs. Lucy Drexel Dahlgren is suing her husband, Eric B. Dahlgren, for a divorce.

The Dahlgrens both belong to notable families. Mrs. Dahlgren is of the Drexel family of Philadelphia, and her father, before his death, was a member of the firm of Drexel, Morgan & Co. From her father's estate she inherited great wealth.

Mr. Dahlgren is a son of the late Rear Admiral Dahlgren, who made a fortune out of the gun bearing his name.

LEO SLONIM

100 Watches at $5 each

Not a $5.00 Watch, but a $10 Watch for $5.00.

Fine American movement, 7-jewel Anchor Escapement, fitted in a plain polished or Roman Gold Case. Warranted for twenty years (20 years guarantee), latest design, flat, thin model. Minimum selling price $10.00. We bought one hundred of same at a Receivers' Sale and we offer same to our patrons at $5.00.

None engraved free of charge, no other inducements but the price.

FIVE DOLLARS

Only one to customer.

LEO SLONIM
THE JEWELER

230 WEST FRONT STREET PLAINFIELD, N. J.

Zeek Baking Co.

174 East Front St.

"Formost Bread"
Light--Nutritious--Healthful
Plainfield made in "Daylight Bakery"
Two deliveries daily or at your Grocer's

Where Quality is "Foremost"

Telephone 1065

WHY NOT TAKE OUT AN AUTOMOBILE POLICY NOW AGAINST FIRE, AT 1½ PER CENT.

J. E. CURTIS, 183 NORTH AVENUE. PHONE 192

HOW BIG DAM WAS BUILT IN JUNGLES

Four American Engineers on Project.

USE 300 NATIVE LABORERS

Odd Experiences Met In Construction Work Through Wild Country—Colombians Ape Clothes and Actions of Newcomers—Odd Labor Troubles Arise—Many Alligators Found.

Broadway, New York, looks good to four engineers who recently returned from the Colombian jungle, where they spent two years among a thousand laborers of all nations building a big concrete dam and power house in connection with a project to develop the mining wealth of the region. S. H. Gifford told the story of their experiences:

"Labor troubles? You don't know what they are until you tackle a job, as we did, of building a dam across San Juan creek, 375 miles from the Atlantic coast.

"There were fifty Americans on the job, and we put up a dam 85 feet high, 290 feet across the crest and containing 18,000 cubic feet of concrete. A similar job would have taken one year in the States, but it took two down there.

"To begin with, we had about 300 natives, but it was impossible to do anything with them. They never had seen a piece of machinery before, and every time we swung a derrick around they'd take fright and run half a mile, and it would take 'em half an hour to recover sufficiently to return to work.

"We finally educated them by bringing down laborers from the canal zone, who had been trained in American methods. These men we put in responsible positions, and as the natives were good imitators they soon 'caught on' to the American way, and things began to hum.

Natives Great Imitators.

"The natives carried their passion for imitation further, often with humorous results. For example, at first they wore very few clothes. After we had imported the men from the canal, all of them seasonably well clad and wearing shoes, every native on the job took to watching them closely. They soon found out that the invaders were getting more money, and they figured out a connection between wages and clothes.

"At once it became the ambition of every native to own a pair of shoes and all of them promptly bought, traded for or stole a pair. Ostentatiously they would wear the shoes out to work so that their American bosses could see them, but when they arrived on the job they would take them off. They couldn't stand the pinch of civilization.

"Those natives were finished performers in the drinking line. They would drink anything they could get their hands on and would spend almost every cent of their pay envelope to get the stuff. Their favorite beverage was 'aguadiente,' which is mostly alcohol flavored with anise.

"And this particular brand of 'booze' had a very interesting effect on them, though an inconvenient one for a laborers' camp. As soon as they had had three drinks they would start out at once in search of those whom they disliked. They all carried machetes or revolvers, and I never knew a pay day to pass but what three or four of them were killed."

Big Alligators.

"One of the sights that impresses an American in penetrating into the interior of Colombia is the populous colony of alligators on the banks of the Magdalena river. They literally cover the sandbars. I counted 200 on one bar alone. Here and there along the river the natives have built little half moon shaped stockades into the water, made by driving stakes into the sand, where their women can come down to fetch water and bathe safely.

"It's so commonplace for people to be eaten up by alligators that no one thinks anything about it.

"There in the heart of Colombia, 375 miles from the Atlantic, is an immense area that is a wonderfully rich mining proposition. But it is not a poor man's country; it will take a lot of capital. Development must be on an immense scale. It is low grade placer mining, but the vast area of gold bearing 'dirt' will make it a paying proposition. For 300 years the district has been mined by the Spaniards by hand.

"The dam and power house which we built was in connection with the first large modern dredge in Colombia for gold dredging purposes.

"Colombia needs to reform some of her laws. She wants to open her country to foreigners more. The freight rates on the steamers up the Magdalena river are exorbitant, and, in addition, the Colombians levy a tax of $4 a ton for dredging the river—which is never dredged. Every piece of our stuff—derricks, cable ways, donkey engines and electrical equipment—was brought from the United States."

Italy to Have Panama Show.

The Italian government has announced in the chamber of deputies that Italy would participate officially to the Panama-Pacific exposition at San Francisco and asked for an appropriation of $400,000.

—No merchant would make advertising pay unless he could offer advertisable values.

AUCTIONEERS.

Murray, the Auctioneer

STORAGE WAREROOMS

326 to 332 W. Front St., Cor. Grove. Formerly the Plainfield Storage Co.

Over 50 separate airy dry rooms, all sizes, very moderate charges. Furniture and china packed and crated. Trunks stored. Over 22 years experience.

ROBERT MURRAY,
General Auctioneer and Appraiser,
'Phone 666.

The Leading Auctioneers
W. A. SCHORB & CO.
Also Dealers in Second Hand Furniture—Bought and Sold.
120 Madison Av., Jackson Blg
Telephone 1707-W

NEEDLECRAFT AND GIFT SHOP

BULGARIAN EMBROIDERY

Fashion's fancy for a touch of vivid color in dress-embroidery is carried out in the new collars stamped for Bulgarian embroidery which we are showing this week.

NEEDLECRAFT AND GIFT SHOP
207 North Avenue.

Our business is negotiating small or large loans for people keeping house.

We charge a reasonable service fee, arrange payments either weekly or monthly, and give each customer a memorandum of agreement

Honorable Dealing and Courteous Treatment.

HOUSEHOLD LOAN CO.
143 East Front Street,
Plainfield, N. J.

EYES
For Tired Eyes and Dull Headaches consult
ROBERTS
EYE SIGHT SPECIALIST
Eyes examined FREE
Eye Glasses $1.50 up
148 East Front St.

FLOWERS
FOR ALL OCCASIONS
STANLEY
159 EAST FRONT STREET.
Telephone 928.
Daily shipments from our green house. Decorations for weddings and banquets. Dealer in Fine Flowers, Palms and Ferns. We deliver in Greater New York or any city of the United States. Floral design work by floral artists. Prices always moderate

CARD OF THANKS.

We desire to express our sincere thanks to our many relatives and friends for their kind sympathy and beautiful floral offerings at the funeral of our beloved daughter and sister. Special thanks to the gentlemen who acted as pall-bearers, and Mr. W. F. Mullin, undertaker, for his prompt and efficient services.

The bereaved family,
MRS. CATHARINE BRISCOE,
BROTHERS AND SISTER.

James M. Pettit
Funeral Director
Tel. 1003-w. 77 Chatham St.

T. A. Moore
UNDERTAKER
612 E. Sixth St.
TEL. 741-R

OLIVE OIL
Our Own Importation, Just Received Direct from France.
Gallons, Half Gallons, Quarts, Pints.
THE QUALITY IS UNSURPASSED.
Highly recommended by physicians for medicinal purposes.

NEUMAN BROS.
GROCERS
Watchung Ave. and Fifth St. Telephone 760
Efficient and Rapid Delivery Service to All Parts of the City

HAND'S EXPRESS CO.
OLD RELIABLE
STORAGE
All Rooms Separate, Light and Dry
Furniture Packed and Shipped
Office 69 Somerset St. 'Phone 541

Established 1872.
P. CASEY & SON,
UNDERTAKERS AND EMBALMERS
Office 116 Park Avenue, Tel. 884-W. Res. 417 W. 3d St., Tel. 584-W. Office open day and night. N. Y. office 19 E. 22d St., Tel. 2094-Gramercy.

A. M. RUNYON & SON,
UNDERTAKERS
402 Park Avenue. Telephone No. 40. Office open day and night. Office of Hillside Cemetery. New York office—50 Great Jones St. Tel. call 3345-Spring. New York Embalmers License—1220. New York Registered Licensed Undertaker No. 315.

JAS. J. CHAS. A.
J. J. & C. A. HIGGINS
FUNERAL PARLORS
Park Ave., Cor. Fourth St. Tel. 1753-J
Our Booklet Entitled "A Modern Mortuary Establishment" Sent Upon Request.

L. L. MANNING & SON,
STEAM GRANITE WORKS
Corner Central Ave. and West Front St. Opposite First Baptist Church.

BIRTHS.

EATON—At "Sunbright," Watchung, New Jersey, March 8, 1913, Mary Deciah Eaton, daughter of the late Rev. Maynard Parker, of Nova Scotia, and mother of Rev. Charles Aubrey Eaton, pastor of the Madison Avenue Baptist church, New York city, in the eighty-ninth year of her age. Services private.

MARITZ—In this city, March 9, 1913, Pauline, beloved daughter of John and Mary Maritz, aged 19 years.

Funeral service at her late home, 418 Spruce street, Wednesday, March 12, 1913, at 1 p. m. Service at Hope chapel at 1:30 p. m. Interment at Somerville. Higgins. 3 10 2

HUNTINGTON—On Sunday morning, March 9, 1913, Joanna C. Huntington (nee Meeker), wife of James H. Huntington, in her 68th year.

Services at her late residence, 33 Pearl street, Tuesday evening, March 11, at 7:30. Interment at convenience of the family.

WANTED TO RENT.

WANTED—Three or four unfurnished rooms, with improvements on second floor, for light housekeeping. Address Mrs. C. B. W., 48 Mountain avenue. 3 7 6

LOST AND FOUND.

LOST—Ten dollars reward for return of dark brindle bulldog, white stripe on face, white breast, brass studded collar; no questions asked. Wier, 724 Leland avenue. 3 10 tf

LOST—A star and crescent college fraternity pin. Suitable reward for return to S. B. Howe, 926 Union street. 3 10 2 eod

FOUND—Black fur tail from muff or boa; found Sunday on Prospect avenue. Owner can have same by applying at Press office and paying for adv. 3 10 3

WILL the lady who found locket and chain on main line trolley and left car at Dunellen, kindly return same to this office and receive reward? 3 10 2

LOST—Four one dollar bills. Reward. 403 East Seventh street. 3 8 3

FOR SALE OR EXCHANGE.

FOR SALE OR EXCHANGE—1378 Park avenue, nine-room house; improvements; lot 50x200. William Bourgeois, owner and builder, telephone 417-W. 2 15 1mo

REAL ESTATE AGENTS.

REAL ESTATE for sale, rent and exchange. Insurance in strong companies at lowest rates; money loaned on real estate. Thickstun & Emmons, 197 North avenue. tf

FOR SALE.

FOR SALE—Dog house, perfect condition; large enough for setter. 1072 Arlington avenue. 3 5 5

FOR SALE—Cheap, large driving horse, that would be useful on farm; also depot carriage, in perfect condition; phaeton and harness. Address B. R. Y., care Press. 3 7 3

NOTICE OF SALE—The undersigned will sell at public auction on Thursday, March 13, 1913, at 1:30 p. m., at 119 North avenue, formerly the McVey restaurant, the goods and chattels of the following parties, viz.: Mrs. B. Hymes and Mr. Lewi Myers, unless the storage rental and charges are paid on same on or before that date. Robert Murray, storage, formerly Plainfield Storage Co. 3 8 3

FOR SALE—Cheap, Cyphers incubator and brooder. Inquire Martin Bisken, Oakwood, Plainfield avenue. 3 10 2 eod

SMALL restaurant, with groceries, for sale cheap. Address Restaurant, care Press. 3 10

FOR SALE—Folding-bed; oak, with pier-glass; terms reasonable. Answer Brown, care Press. 3 10

POSTS for sale; also chicken coops. 67 Mountain avenue. 3 10 3

A RARE CHANCE. For sale—A perfect family horse, safe and sound at moderate price. Apply Nicholas VanWinkle, 255 Somerset street. 3 10 3

FRESH cow for sale. George Liebel, New Market, N. J. 3 10 3

FOR SALE—All kinds of fine gloves, lined and unlined, a large variety of buckskin gloves and gauntlets for working and driving; kid gloves, slightly damaged, at half price. Plainfield Glove Store, 5 Somerset street. 9 27 tf

SITUATIONS WANTED—MALE.

WANTED—Position as handman; understands care of horses and driving. Address Useful, care Press.

CHAUFFEUR wishes position. Address W. J., 631 West Fourth street. 3 3 1mo

HELP WANTED—MALE.

WANTED—Bright young man, experienced, for retail grocery business, to solicit and deliver; reference required; state former employment and wages expected. Address Grocer, care Press. 3 10 3

WANTED—Man to work on farm. Inquire Charles Arnold, 203 Liberty street. 3 5 6

AUTOMOBILES FOR SALE.

FOR SALE—1912 Oldsmobile, fully equipped; driven less than 2,000 miles. Can be seen at Plainfield Auto Tire Co. 2 11 tf

MONEY TO LOAN.

TITLES abstracted for purchasers of real estate and bond and mortgage loans. Chas. J. McNabb, 209 North avenue. 2 18 tf

MONEY TO LOAN on bond and mortgage. Mulford, opposite depot. 12 28 tf

MONEY TO LOAN on bond and mortgage. J. T. Vail. 5 9 tf

MONEY to loan on first mortgage. Lewis A. Clement, lawyer, Babcock building. 3 10 6

$25,000 TO LOAN at 5 per cent., in sums to suit, on good mortgages. Elston M. French, 171 North avenue. 9 19 tf

FOR SALE—CHICKENS AND EGGS

EGGS for hatching from prize winning R. I. Reds; heavy winter layers. 1231 Lenox avenue; Tel. 1693-J. 2 25 12

-CLASSIFIED ADVERTISEMENTS-

COPY RECEIVED UNTIL 1:30 P. M. DAILY

One cent a Word for first insertion, one-half a cent a word for each subsequent insertion of the same advertisement for less than one month. Fifty cents a line, (six words) for one month. DOUBLE CHARGE FOR CAPITALS. NO ADVERTISEMENT RECEIVED FOR LESS THAN 25 CENTS.

The Plainfield Daily Press cannot give information regarding advertisements for which answers are to be sent care of the Press. Persons replying to office addresses must mail or leave writing answers as stated in advertisement.

HELP WANTED—FEMALE.

WANTED—Good Swedish, Danish or German cook, to help with laundry; references required. Apply 718 Madison avenue. 2 19 tf

WANTED—A white girl for general housework. Apply 1151 Evergreen avenue; telephone 961-M. 3 7 4

WANTED—Girl for general housework. Apply 433 East Seventh street. 3 7 tf

WANTED—Competent houseworker; small family. 964 West Seventh street. 3 7 3

WANTED—Neat white girl to do general housework; no laundry work. Apply afternoons, 248 East Ninth street. 3 8 tf

WANTED—Girl for general housework; no cleaning or washing required; must have reference. Apply 20 Sycamore avenue, North Plainfield. 3 8 3

WANTED—Girl or woman for general housework; two in family. 1340 George street; 'Phone 2063-R. 3. 7 3

EXPERIENCED millinery saleslady wanted. Woodhull & Martin Co. 3 6 tf

WANTED—White girl for general housework; good wages. 1014 West Front street. 3 10 tf

LAUNDRESS; white preferred. Apply at once at 703 Watchung avenue.

WHITE woman for general housework in small family; must be neat and clean; good wages and home comforts. Apply at 177 Watchung avenue, North Plainfield. 3 3 12

SITUATIONS WANTED—FEMALE.

WANTED—Dressmaking to do at reasonable prices. Address B. A., care Press. 3 6 6

YOUNG lady, 18, office or cashier; knowledge typewriting. 321 East Fifth street. 3 7 3

WANTED—By respectable girl, day's work of any kind. Apply No. 13 West Fourth street. 3 7 3

WOMAN wants to do housework by the day. 635 South Second street. 3 8 6

POLISH girl wants a place to do general housework. 205 Liberty street, in back-yard. 3 10 3

POLISH woman wants to take washing home; references. 729 South Second street. 3 08 tf

MISCELLANEOUS.

EASTER chocolates, Easter perfumes, also Easter egg dyes now ready at Nagle's new pharmacy. Try our White Pine Cough Syrup. 2 19 tf

MRS. BONY—Street dresses and evening gowns. Wedding gowns a specialty. Work guaranteed. Call 417 East Fifth street. 2 14 1mo

FURNITURE and piano moving, expert men; excellent service; new van. Hoagland's Express Office, 116 West Second street. 3 10 1mo

H. H. BUTLER, D. V. S.—Pet animals a specialty. OFFICE AT WM. T. CAMPBELL'S, 108 Somerset street, 'Phone 230. Hospital for dogs. (Cut out for reference.) 1 8 tf

ROOMS AND BOARD.

TO LET—With board, two rooms, terms reasonable. 110 East Fifth street. 3 4 6

ATTRACTIVE room, second floor. Mrs. Detweiler, 514 Madison avenue. 4 5 6

LARGE, handsomely furnished room, second floor, also room on third floor, to rent, with first class board, bath on each floor and large closet in each room. 104 East Ninth street. 3 10 3

TO RENT—Pleasant furnished room on second floor; first class neighborhood; large closet and three windows; southwesterly exposure; table board convenient. Telephone 739-R. 3 8 3

TO LET—An attractive room, with board. Mrs. L. R. Williams, 137 Crescent avenue. 2 24 tf

WANTED—MISCELLANEOUS.

WANTED. — Wagons, harness, sleighs to sell on commission at sale at Watchung Hotel, March 14, 1913; write what you have. John P. Wolfe, 249 Somerset street. 3 10 2

WANTED—Old geese feather beds; best cash prices paid. Address C. F. Dickinson, General Delivery, Plainfield, N. J. 3 10 10

FOR SALE—PIANOS AND ORGANS

PIANO for sale; must be sold at once, party leaving city; good make, and in best condition. Write M., Press office. 3 10 3

FOR RENT.

TO BE LET FURNISHED OWNER GOING ABROAD.

Residence of Mr. John H. Jewett, 1,000 Central avenue, 22 large rooms, 4 bath rooms, 8 lavatories, butler's pantry, laundry and large verandas; 12 open fireplaces, hardwood floors electric lights, gas, hot water heat, attractive grounds, 200 by 300 feet; tennis court, two summer houses, garage, and stabling; butler, second man and cook will remain if desired. Apply on premises. 3 7 6

TO LET—New double house, six rooms and bath; city water, toilet and gas; rent $14. M. F. Gano, 142 North avenue. 2 21 tf

TO LET—Handsome apartments, all improvements; central location; moderate rent. Inquire of P. C. Thomsen, 306 East Front street. 2 21 tf

FOR RENT—Four rooms and bath; $23; heat and hot water included; desirable location. 'Phone 921-R. 3 8 3

TO RENT—On Woodland avenue, 9-room house, all improvements. Enquire of C. vanHerwerden, 1312 South avenue, Plainfield. 3 7 tf

HOUSE to let, 8 rooms, all improvements; Fourth street, near Park avenue. B. Mann, 120 West Fourth street. 3 7 tf

FLAT to let; 6 rooms; all improvements. 109 Somerset street. 3 5 4

REAL ESTATE FOR SALE.

NETHERWOOD—Modern Colonial dwellings; 10 rooms, one 2 baths, one 3 baths; hot water heat; hardwood trim; parquette floors; open fireplaces, one lot 100x195; one 107x350, with modern barn; easy terms. The State Trust Company. 2 19 m-w-f tf

FOR SALE—House, 8 rooms, bath, large reception hall, in good condition; convenient to station, schools, churches; price to suit purchaser. Address Fairview, care Daily Press. 2 27 tf

FOR SALE CHEAP—Two fifty foot lots on Lenox avenue; street improved. 218 Leland avenue. 2 24 1mo

FOR SALE—935 Park avenue, on exceptionally easy terms. Address F. F. VanHoesen, 528 Chestnut street, Roselle, or your own broker. 3 6 5

FOR SALE—Five rooms and attic house, one-half acre of more of land; $600 cash, balance to suit. Fountain, 321 Park avenue. 3 8 3

$500 CASH, balance same as rent, buys two-family house, centrally located; rent would cost buyer about $6 month. Address W. P. S., care Press. 3 10 tf

FOR SALE—Owner leaving city, will sell his very attractive residence at a bargain, located 231 East Ninth street, less than eight minutes from station. J. T. Vail. 3 6 tf

FOR SALE—8 room house; all improvements. 719 Essex street. 3 10 6

RESIDENTIAL property, good location; house contains 10 rooms, all improvements; lot 150x250 feet; price $8,500; terms reasonable. Apply to J. R. Waterhouse, P. O. B. 194, New York City. 2 21 1mo

FOR SALE—Six-room house, part improvements. Inquire 135 Duer street. 2 11 tf

FOR SALE—8-room house, all improvements; pleasant location. 74 Chatham street. 1 30 tf

EMPLOYMENT AGENCIES.

EMPLOYMENT Agency, Mrs. Keller, 22 Somerset place, the oldest and most reliable (all nationalities). 'Phone 1724. 7 1 tf

MURRAY'S Employment Registry Office, for reliable help and good situations; all nationalities; male and female; help sent anywhere. 326 West Front street, near Grove, at Murray's auction rooms; 'Phone 666. 12 5 tf

F. J. SKINNER, employment agency, 146 Central Ave. 'Phone 1953. First-class help and first-class places furnished 11 9 tf

FOR SALE OR TO LET.

FOR SALE OR TO LET—Brick house, 120 Grove street, corner Park place; lot 50x150; fine location; 10 rooms and bath; all modern improvements; sale on easy terms or to let from April 1; both exterior and interior in first class order. Inquire 521 Madison avenue. 3 8 1mo

FOR SALE OR RENT—House, 7 rooms, bath, improvements; garden, fruit. Address Fine Location, care Press. 3 5 6

FOR RENT.

TO LET—Six room flat, with improvements. Apply Alex Thorn, 3 high, Craig place.

TO LET—1348 West Front street, flat of four nice large light rooms, with private hall, bathroom, three big clothes closets and steam heat. Rent seventeen ($17.00) dollars.

To Let—At twelve ($12) dollars, four room houses, Nos. 6 to 24 Johannis place. First floor has a parlor, kitchen and living room combined, a toilet apartment, a sink and laundry tubs. Second floor has two fine rooms, three clothes closets. It is near Clinton Avenue station. Main line car is within seventy-five feet from the house.

To Let—81 Laramie Road, a five-room house, handsomely decorated; all improvements. Rent fifteen ($15.00) dollars.

To Let—For ten ($10.00) dollars, a four-room house on Bradford avenue, near De Kalb avenue, with city water, laundry tubs and toilet in the house.

To Let—1334 West Front street, at a reasonable price. A separate yard, six sheds, a stable with five stalls, large carriage room and a large hay loft.

Jersey State Realty Co., 1346 West Front street. 11 8 tf

TO LET—Large 5-room corner flat; improvements. Callahan & Son, Richmond and Third streets 2 25 tf

TO LET—Up-to-date flats, Jackson building. Inquire Janitor. 10 29 tf

THREE room apartment to let; 560 West Front street; $15; improvements. Inquire 1021 West Front street. 3 5 6

TO LET—Five room apartment, all improvements. 810 West Third street. 3 10 6

THREE rooms and bath; all improvements; heat included. Call evenings, 732 East Sixth street. 3 10 6

FOR RENT—Nine-room house; all improvements. Apply 25 Fairview avenue. 3 10 tf

APARTMENT to let in the Lincoln, 110 West Fourth street; steam heat; all improvements. Apply, Florist, 12 Depot Park. 3 10 tf

TO LET—Seven room house. 435 West Fifth street. 3 10 3

FOR RENT—The cutest gem of a house in Plainfield, near station; no other like it; ideal for a young couple. J. T. Vail. 3 6 tf

TO LET—Dwelling, No. 15 West End avenue; 8 rooms and bath; all improvements; also upper apartment, No. 928 West Front street, 7 rooms and bath. Henry Liefke, 812 West Front street, or 146 Park avenue. 3 4 tf

TO LET—Four room house, West Third street. Inquire 39 Summit avenue. 3 1 10

TO LET—New flat, Somerset and Summit avenue; all improvements; $17. 2 15 tf

FOR RENT—6 room house; $15 per month; 612 New street. Apply 512 Division street. 2 20 tf

TWO-FAMILY house, 6 and 7 rooms; all improvements; house, 8 rooms, all improvements. Apply 108 Central avenue. 2 17 1mo

TO LET—Half double house, seven rooms; improvements; centrally located. Neuman Bros. 2 3 tf

FOR RENT—Flat, 33 Somerset street; all improvements. Inquire Rothberg's Clothing Store. 1 2 tf

FINE large store to let, 38 and 40 Somerset street, now occupied by Standard Automobile and Tire Co. L. M. French. 1 20 tf

MOVING PICTURE OR STEREOPTICON SHEET FOR RENT; big enough for the largest hall. Apply Daily Press office. tf

TO LET—To small colored family, 6 room house on Westervelt avenue, north of Mountain avenue. J. V. E. Vanderhoef, at Woodhull & Martin Co. 11 25 tf

HOUSES, $15; flats, $12 to $27; stores, $7 to $50. D. McInnes, 824 West Third street; Tel. 640-W. 11 14 tf

TO LET—Two corner flats, private entrance and bath; steam heat. Apply Neuman Bros. 12 4 tf

FLAT to let; 6 rooms; all improvements; $16; 140 East Second street. Inquire of William Hand. 11 15 tf

TO LET—Up-to-date apartments; 940 Arlington avenue. Inquire 423 John street. 11 18 tf

TO LET—Five room apartments; 423 John street. Inquire on premises. 11 18 tf

TO LET—Two 3-room apartments, Harrison avenue. M. F. Gano, 142 North avenue. 11 15 tf

ANOTH
WAN
"Doc" Do
Together
the F
That Plainf
Sunday-school
year has now
thing and the
ing up around
that the orga
eight team c
of a six tean
m. The
expec

COAL DEALERS.

GEO. O. STEVENS COAL 717 WEST FRONT ST.

Eyck & Harris
Dealers in
HIGH VALLEY COAL.
Rowley's Drug Store, 215 W
ont St. Tel. 2081-J-2.

Eyck & Kelley
COAL
741 South Ave. Tel. 1155

R. L. CLINE
(Successor to C. H. Rugg & Co.)
BEST LEHIGH VALLEY COAL.
Yard and office 422 W. 3d St. Tel. 9

N MEYERS & SONS
COAL
COKE AND WOOD
Office tel. 1152-w. 121 Watchung Av
Yard tel. 1911-w
4th and Washington Sts.

Richard Parrott, Jr.
BEST GRADES LEHIGH
COAL
886 South Second St. 'Phone 1569.

PAINTERS AND DECORATORS.

AGENTS FOR
LIKE TILE
The Sanitary Wall Covering
WOOD KRUSTA
AOROCHROME WASHABLE WALL DECORATION.
Interior Decoration a Specialty.
Woolston & Buckle
Painters and Decorators,
145 NORTH AVENUE.

Good Weather For Painting
is not over yet. There are plenty of fine days, all through the winter when painting can be done as well as in mid-summer; and it will last better, if the painter knows his trade. Twenty years has taught me how and I employ only the best mechanics, who know how to paint in winter as well as in summer.
JAMES C. HANSEN
PAINTER AND DECORATOR
Dealer in Wall Paper, Paints, Oils, Varnishes, Glass, etc.
141 E. FRONT ST. TEL. 346

L. Morailer & Son
WATCHMAKERS and JEWELERS
WATCHES
CLOCKS and JEWELRY
Fine Watch and Clock Repairing Specialty.
219 Park Ave. Plainfield, N. J.

PLAINFIELD WINDOW CLEANING CO
M. MERSTRICH, Prop
Stores, Offices, Private Residences, New Buildings Cleansed, Scrubbed and Oiled.
Office, 121 Liberty St. Tel. 1945-W

FLOORS
HARDWOOD AND PARQUET.
Old Floors Refinished.
S. E. WARD & CO.
714 Webster Place, Plainfield, N. J
Telephone 1309-R.

Kindling and Grate Wood.
Prompt deliveries. Orders received at
89 SOMERSET STREET.
JOHN MOBUS.
P. O. Box 320. Telephone 10-F-49

HODGE'S PHARMACY
Y. M. C. A. BUILDING.
BELLE MEAD SWEETS.
Telephone 62.

KIVANTINOS & JELLING
Successors to Alex. Lusardi.
Foreign and Domestic Fruits, Choice Confectionery, Nuts, Cigars, etc.
311 W. FRONT ST. Tel. 836-W

J. C. POPE & CO.
INSURANCE AGENTS
110 East Front St., Plainfield, N. J

A. H. ENANDER
Sanitary Plumbing, Gas Fitting.
Steam and Hot Water Heating.
Contractor for Sewer Connections
125 WATCHUNG AVE.

IN WOMAN'S REALM

FASHION HINT

By JUDIC CHOLLET

The skirt that can be made with two or four pieces, as the width of the material renders desirable, is a practical model. The skirt illustrated can be so cut and adds to that practical feature other attractive ones. There are inverted plaits at the center front and

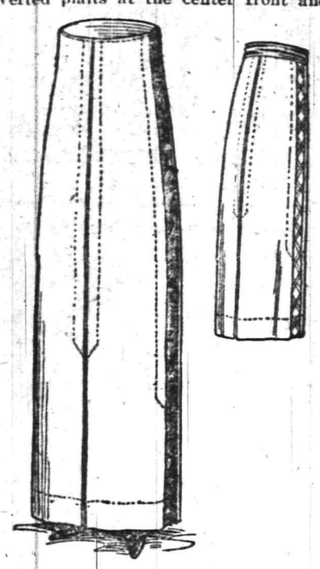

TWO OR FOUR PIECE SKIRT.

back, stitched for a portion of their depth and pressed flat the remainder of the way.

At each side there is a narrow panel that allows for the use of different material.

For the medium size the skirt will require four and five-eighths yards of material twenty-seven inches wide, with one and three-eighths yards of eighteen or twenty-one or two and three-quarter yards of banding eight and a half inches wide for the panel.

This May Manton pattern is cut in sizes from 22 to 36 inches waist measure. Send 10 cents to this office, giving number, 7770, and it will be promptly forwarded to you by mail. If in haste send an additional two cent stamp for letter postage. When ordering use coupon

No. ..... Size. .....

Name .....

Address .....

.....

The KITCHEN CUPBOARD

FINNAN HADDIE.

FINNAN haddie is haddock smoked and dried. It is sometimes called finnan haddock. The fish gets its name of finnan from Findcorn, in Scotland, where the fish are preserved most perfectly.

Finnan haddie may be cooked in various ways. Some popular styles are the following:

You Will Relish These.

Broiled Finnan Haddie.—Wash the fish well. Then with the skin side up let it soak in cold water for half an hour. Take out of this water and cover in water which has been brought almost to the boiling point. Let it stand in this for ten or fifteen minutes and then dry thoroughly. Now brush it with melted butter or olive oil and let it broil over a slow fire for about a quarter of an hour. Serve on a hot platter, sprinkle with the juice of half a lemon and dot with bits of butter.

Finnan Haddie In Cream.—Remove bone and skin from a finnan haddie, then cut up very fine. Take one-half pint of milk, one-half pint of sweet cream, one-half teaspoonful of salt and one-eighth spoonful of pepper. Mix all this with pieces of fish and boil for ten minutes.

With a Nice Sauce.

Baked Finnan Haddie.—Wash a finnan haddie and let soak half an hour in cold water, skin side up. Wipe dry and set in an agate baking pan. Pour over it a cupful and a half of the following sauce and let bake about ten minutes. Baste with the sauce twice.

Pepper Sauce.—Take two cupfuls of tomatoes, a green pepper chopped and seeded, half an onion chopped, three branches of parsley and one-fourth teaspoonful of salt. Cook and strain and baste with this sauce. The mixture may be thickened with two tablespoonfuls of flour beaten into two tablespoonfuls of creamed butter.

A Scotch Recipe.

Scotch Haddie.—This is the way the Scotch like finnan haddie prepared: Take one fish, four cupfuls of milk, one-half cupful of butter, one-half cupful of flour and three hard boiled eggs. Soak the fish in lukewarm water. Then free from bones and skin. Pour boiling water on the fish and let stand until cool enough to handle, then pick to pieces. Have three cupfuls of milk in a double boiler. When it boils add the fish and cook ten minutes. Then drop in the flour stirred smooth with the remaining milk and after it boils again cook for five minutes more. Add the butter and the eggs cut in pieces. Serve hot.

Anna Thompson

WOMEN AS GAMBLERS.

They Are Noted at Monte Carlo For Coolness and Luck.

The women gamblers at Monte Carlo are by no means the excitable, hysterical and unscrupulous players that have been described to us. Many are unscrupulous and dishonest, but they are usually calmer than the men. There are women who will pick up your winnings under your very nose, asserts the London Chronicle, and if you protest the croupier will probably pay the money again rather than have a disturbance. There are other women who will sit beside a man and openly claim a part of his winnings, and if the man is wise he will surrender to the extortion rather than disturb the domestic bliss. But, as a rule, the women gamble with equanimity, and how extraordinarily lucky they are, to be sure!

Women have wonderful luck. While men work out elaborate "systems" and sit frowning over figures, the mysteries of which would take a very Napoleon of finance to elucidate, and then play—and lose, women simply plank money on the number they are "sure is going to win," and they do win!

It is not at all an uncommon thing to see a woman sitting against the wall, her husband by her side, waiting to put pieces on at her command. While he trots to and from the tables, telling her what numbers turned up last, fussing and fuming and worrying what to do next, she calmly surveys the figures she has jotted down, gives him another "piece" at the psychological moment to put on, and her big velvet embroidered bag grows wider in circumference every hour. The five franc "piece" is even heavier and clumsier to carry than our "crown" piece. But she is so thoroughly used to it in quantities that she does not mind at all, but says, "The heavier the better!"

The games at the casino are perfectly fair, says the writer. When there is trouble, and trouble is very rare, it is due to the players and not to the game, "and I am sorry to say that when there is anything wrong it is generally a case of 'cherchez la femme.'"

ANDREW JOHNSON.

He Was Perfect In Figure and Scrupulously Neat In Dress.

Andrew Johnson was one of the neatest men in his dress and person I have ever known. During his three years in Nashville, in particular, he dressed in black broadcloth frock coat and waistcoat and black doeskin trousers and wore a silk hat. This had been his attire for thirty years, and for most of that time, whether as governor of Tennessee, member of congress or United States senator, he had made all of his own clothes. He was so scrupulous about his linen that he invariably changed all of it daily and sometimes oftener.

He was matchlessly perfect in figure, about five feet ten, had handsome broad shoulders, fine forehead, superb face, dark bushy hair and small hands and feet. The most marked feature about him was his eyes, which were small, and, although such eyes are not usually attractive, his were black, sparkling and absolutely beautiful.

He was not a gamester at anything and could play only indifferently at checkers. In 1862 he explained to me that he had never visited a theater because in his youth he lacked the opportunity and always afterward would rather study and work or go to bed than spend his time at a playhouse. He looked on all kinds of gambling as wrong, never knew one card or one domino from another and was never at a horse race. He had been to a few circuses and minstrel shows and liked them.—Recollection of His Secretary, Major Truman, in Century.

Too Many Pianos.

M. de S., art critic, is traveling in Italy. On the train he consults the annual showing various locations in Florence. He reads, "Casanumero—via—1 piano." "Oh, me," he says, "I do not want any piano in the house."

He continues to read. He finds houses of two, three, four pianos. He does not find any that are unprovided with these. He is desperate. He declares the superabundance of these instruments disgusts him with Florence.

Then some one explains to him that the word piano, in Italian, signifies the floor or story of a house.—Cri de Paris.

Had a Complaint.

The angry citizen puffed into the office of the city editor.

"See here, sir," he yelled, "what do you mean by publishing my resignation from my political office in this way?"

"You gave the story out yourself, didn't you?" asked the editor.

"Of course I did," repled the angry citizen. "But your fool paper prints it under the head of Public Improvements."—Cincinnati Enquirer.

A Forlorn Hope.

Mandy—What foh yo' been goin' to de postoffice so reg'lar? Are yo' correspondin' wif some other female? Rastus—Nope, but since Ah been a-readin in de papers 'bout dese "conscience funds" Ah kind o' thought Ah might possibly git a lettah from dat ministah what married us.—Life.

Papa Introduced Them.

Teacher—Do you know, Tommie, when shingles first came into use? Tommie—I think when I was between five and six years old, ma'am.—Yonkers Statesman.

Paraphrased.

Hokus—Old Gotrox died worth $5,000,000. He never took a vacation in his life. Pokus—Ah! Gone to his first rest, eh?—New York Times.

Lillian Russell, at Plainfield Theatre, Monday, March 17.

THE DEPARTMENT STORE OF ELIZABETH

GOERKE-KIRCH CO.

Broad and West Jersey Sts., Elizabeth, N. J.

Silks and Dress Goods

With Easter less than two weeks off, it will be to the interest of every woman to come here tomorrow and inspect our great stock of silks and dress goods. Every fabric and weave is brand new and consists of this season's most wanted goods. The assortments are also so large, broad and varied that you will have the same good choice—if not better—than in the largest cities in the country. In justice to yourself come and at least see the grand assortments.

STRIPED TAFFETAS.
Grey stripe taffetas, 36 inches wide, being most suitable for waists or dresses; a weave you will greatly admire; at a yd..98c

FOULARD SILKS.
Rich, shimmering foulard silks in black, brown and blue; spot proof; at a yard.....45c

COLORED MESSALINES.
An excellent quality offered at a special saving; 27 inches wide, shown in an extensive line of colors; value 75c; special a yard 49c

PLAIN JAPANESE SILKS.
A splendid grade shown in all the light and dark shades; a yard at.....49c

TUB SILKS.
35 inches wide; white grounds with blue, lavender or black stripes; will make up into a splendid waist that will stand laundering well; a yard.....85c

DOLLY VARDEN SILKS.
Ideal trimming silks in Oriental and Dresden effects; 24 inches wide; a yard.....98c

SATIN STOILE.
For a high grade silk of exceptional durability, we recommend this rich Satin Stoile, 36 inches wide. It is the strongest of all the satin finished materials; has a fine lustre and the weight gives good draping effects; it comes in cream, tan, black, navy and brown; a yard.....$1.50

MIXED SUITINGS.
All-wool mixed suitings, 38 inches wide, shown in all the fashionable new spring shades; a yard.....49c

CREAM HAIRLINE SERGE.
52 inches wide, all-wool and in four different stripes; at a yard.....98c

CHECK TAFFETAS.
Shepherd Check Taffetas; 24 inches wide; a yard.....75c

HAIRLINE SERGE.
In all colors; 38 inches wide; at a yard.....49c

PRUNELLA CLOTH.
All-wool, in good shades; 38 inches wide; a yard.....75c

GRAY DIAGONAL SUITINGS.
All wool and 56 inches wide; regular $1.00 quality, at a yard only.....89c

RICH BROADCLOTHS.
A special grade that we feature here, worth $1.25 a yard; in navy, garnet and black; for coats and suits; at a yard.....98c

FRENCH SERGES.
54 inches wide, in navy and black; a yard.....$1.25

STORM SERGE.
42 inches wide, all wool, in black and colors; a yard.....58c

Like Darning.

If you wish to embroider silk stockings try the following plan instead of using an embroidery hoop: Place your darning ball inside the stocking and hold it as though you were going to darn, save that you should be very careful not to stretch the stocking. Simply hold it smooth over the darner where you are to do the embroidery.

Preparing Cocoanut.

When desiring to use fresh cocoanuts for a cake or dessert of any kind, instead of grating it in the old way, use the meat chopper. This may be done more quickly, and the cocoanut is light and fluffy. This is well worth trying, especially if you are pressed for time. Fingers are often bruised through using the grater.

GOING TO BUILD A HOME?
Building specifications do not provide for fire insurance. Insurance is an important factor, don't overlook it. While building take into consideration:
The smoker's match and the pile of shavings.
The plumber's and electrician's gasoline tank.
The painter's rubbing rags and spontaneous combustion.
The carelessness of the curious public.
WE WILL INSURE YOUR PROPERTY FROM THE TIME THE LUMBER IS ON THE GROUND AT THE SAME RATES AS WHEN COMPLETED.
BETTER BE INSURED THAN SORRY.
Automobile fire at 1½ per cent. and 2 per cent.
REAL ESTATE LOANS RENTS
GEO. M. CLARKE CO. Babcock Bldg., Telephone 205 Plainfield
INSURANCE OF ALL KINDS.

TRY A PRESS WANT AD.

HOTELS

WHEN IN PLAINFIELD, N. J., STOP AT
THE QUEEN CITY HOTEL
All Newly Furnished.
A la Carte Service Unsurpassed
P. FLOERSCH, Prop.
W. M. FLOERSCH, Mgr.

HOTEL WALDORF
HENRY WINDHAM, Prop.
EAST FRONT STREET
Gottfried Krueger's Extra Beer on tap. Imported Wines, Liquors and Cigars. Hotel accommodations, and private Dining Room.

HOTEL SOMERSET
Under New Management.
Newly Painted and Papered throughout. Table Board and Rooms by Day or Week.
W. G. FEASTER, Proprietor.
7 Somerset Street. Tel. 692-J.

HOTEL KENSINGTON
NORTH AVENUE
UNDER NEW MANAGEMENT
House Thoroughly Renovated.
147 NORTH AVENUE.
SUNDAY DINNER—FROM 12:30 TO 2 P. M.—50 CENTS.

WEINMAN'S CAFE
GENERAL NEWS TICKER.
Stock quotations
Up to the Minute.
'PHONE 1527.

IN CHANCERY OF NEW JERSEY.

TO JAMES F. ENGLISH AND CARRIE ENGLISH, HIS WIFE.

By virtue of an order of the Court of Chancery of New Jersey, made on the day of the date hereof, in a cause wherein The Board of Trustees of the Seventh-Day Baptist Memorial Fund is complainant and you, the said James F. English, Carrie English and John E. Curtis, are defendants, you are required to appear, answer or demur to the bill of complaint filed in said cause on or before the twenty-first day of April next, or the said bill will be taken as confessed against you.

The said bill is filed to foreclose a mortgage given by Joseph Nathanson and wife to said complainant, dated May 1, 1909, on lands in the Borough of Fanwood, in the County of Union and State of New Jersey, and you the said James F. English are made a party defendant because you are the owner of said mortgaged premises and you the said Carrie English are made a defendant because you are the wife of said James F. English and therefore entitled to an inchoate right of dower in said mortgaged premises or some interest therein.

Dated February 17, 1913.
WILLIAM M. STILLMAN,
Solicitor for Complainant,
232 West Front Street,
Plainfield, New Jersey.
2-21-4-m

Plainfield Nickel Plating Works
506 WEST SECOND STREET.
TEL. 292-M.,
We will send for your Brass Bed, refinish and make it look like new and return in three days, also Curtain Poles and Rings refinished, and all kinds of plating done at short notice.
Call and give us a trial.
9 27 tf f-m

EDUCATIONAL.

HERR'S SCHOOL
Full and Special Courses, General Business Training. Day and Evening
Call, 'Phone (314), or write now
PLAINFIELD BUSINESS COLLEGE
Woodhull-Martin Bldg.
mwf

Arrival and Departure of Mails

At Plainfield Postoffice

February 2, 1913.

NEW YORK MAILS. Arrive—5:30, 8:00, 8:40, 11:45 a. m., 1:30, 2:30, 3:00, 5:30, 8:30 p. m., 12 midnight. Close—5:30, 8:00, 9:00, 10:45 a. m., 12 noon, 2:00, 4:30, 5:30, 7:15, 9:00 p. m.

SOMERVILLE AND EASTON. Arrive—8:40, 10:00 a. m., 12:30, 3:15 and 7:00 p. m. Close—6:30, 8:00 a. m., 1:30, 4:30 p. m.

PHILADELPHIA—Direct. Arrive—5:30, 8:00, 9:40, 11:45 a. m., 12:30, 2:30, 7:00 p. m. Close—6:30, 11:30 a. m., 1:30, 7:00, 9:00 p. m.

THROUGH FAST MAIL FOR EAST. Close—12 noon, 2:00, 3:50, 5:50 p. m.

DIRECT THROUGH FAST MAIL FOR WEST. Close—6:30, 11:30 a. m., 1:30, 5:50 and 9:00 p. m.

DIRECT SOUTHERN MAILS. Close—6:30 a. m., 1:30, 7:00 and 9:00 p. m.

PENNSYLVANIA, West of Easton. Close—6:30 a. m., 1:30, 5:00, 7:00 p. m.

ELIZABETH—Direct. Arrive—5:30, 8:40 a. m., 1:30, 2:00, 5:30 p. m. Close—8:00, 9:00 a. m., 12 noon, 2:00, 5:50, 9:00 p. m.

NEWARK—Direct. Arrive—5:30, 8:45 a. m., 1:30, 2:30, 5:30 p. m. Close—6:30, 8:00, 9:00 a. m., 12 noon, 2:00, 3:50, 5:30, 5:50, 9:00 p. m.

WATCHUNG. Arrive—1:00, 6:45 p. m. Close—9:00 a. m., 2:30 p. m.

WARRENVILLE. Arrive—1:00 p. m. Close—9:00 a. m.

SUNDAY MAILS. Office open from 9:30 to 10:30 a. m.
Mail closes at 6:15 p. m.
E. H. BIRD, P. M.

ADVERTISEMENTS
—FOR—
NEW YORK HERALD
WORLD, TIMES, SUN, JOURNAL,
TELEGRAM, AMERICAN,
BROOKLYN EAGLE, GLOBE
—AND—
NEWARK EVENING NEWS
RECEIVED AT
PLAINFIELD DAILY PRESS
AT REGULAR OFFICE RATES

Hoagland's Express
Vans and careful and competent men for
FURNITURE MOVING
OFFICE 116 WEST SECOND ST.
Telephone 883-W.

SCOOP ATTRACTS PLENTY OF ATTENTION

SPORTS OF ALL SORTS

BRUNSWICK "BILLS" WILL BE CHAMPIONS

Have Practically Clinched the Title in the Elks Bowling League.

For the second time in the history of the Elks' Bowling League the "Bills" of New Brunswick are again the winners. They clinched the pennant in the race Friday night when they took three straight games from the Newark Elks on the latter's alleys. While the Hoboken Elks are close behind the Brunswick bowlers it is next to impossible for them to pass the pinners of 324 and the latter are already making great preparations to celebrate their victory. The Hudson county pinners have been great rivals of New Brunswick since the league began but New Brunswick has set a pace that has been too fast for Hoboken to pass.

The Brunswick Elks still have six more games to roll while Hoboken is still in second place six games behind. If the team now occupying the top rung should lose all of their games and Hoboken win all theirs, the best the latter team could do is to tie Brunswick. This is considered an impossibility and Captain Burton says that his team will win all of their games instead of dropping them to help Hoboken along.

CALENDAR OF SPORTS

TODAY.

Charley White vs. Pal Moore, 10 rounds, at Kenosha, Wis.

Freddie Daniels vs. Jimmy Murphy, 8 rounds, at Kenosha, Wis.

Spike Kelly vs. "Wildcat" Ferns, 10 rounds, at Kansas City.

Jack McCarron vs. Timmy Connors, 6 rounds, at Scranton, Pa.

Leach Cross vs. Joe Mandot, 10 rounds, at New Orleans.

TOMORROW.

Opening of annual bench show of Central Ohio Kennel Club, Columbus, O.

Young Brown vs. Jimmy Duffy, 10 rounds, at Rochester, N. Y.

WEDNESDAY.

Annual tournament for Canadian amateur racket championships opens in Montreal.

Freddie Hicks vs. Howard Morrow, 10 rounds, at Syracuse, N. Y.

THURSDAY.

Annual Oxford-Cambridge boat race on the Thames River, England.

FRIDAY.

Annual championships of Intercollegiate Gymnastic Association at Princeton.

Opening of annual bench show of Pasadena Kennel Club, Pasadena, Cal.

Gunboat Smith vs. Bombardier Wells, 10 rounds, Madison Square Garden, New York.

SATURDAY.

Annual tournament of International Bowling Association opens in Minneapolis.

Northwestern intercollegiate gymnastic championships at University of Minnesota.

Annual meeting of National Association of Amateur Oarsmen, New York city.

Annual indoor track and field meet of Missouri Athletic Club, St. Louis.

"Knockout" Brown vs. Bud Anderson, 10 rounds, at Vernon, Cal.

Danny Goodman vs. Steve Ketchel, 6 rounds, at Aurora, Ill.

MARTIN CLOUTING SOME.

Jack Martin, playing shortstop on Chance's regulars, is gaining a "rep" for his hard clouting during the training trip. He annexed one of the Yankees' hits in the game with Dallas Saturday and hit another out shoot on the nose with three men occupying the sacks. Martin's hit was traveling the home run route when "Birdie" Cree leaped into the air and pulled it down, making a wonderful play out of the bingle.

Bowling
OLYMPIA BOWLING ALLEYS
117 EAST SECOND ST.
WILLIAM F. WALTERS, Prop.

DECIDING INTERSCHOLASTIC BASKETBALL GAME WON BY P. H. S. IN EXTRA SESSION

What Johnny Heron, the diminutive forward of the Plainfield High School basketball team, did not get in hugs and caresses after that final interscholastic match Saturday afternoon, he will receive in pink and blue envelopes during the next few days. It was Heron who caged the goal that gave P. H. S. a 26 to 24 victory in the deciding contest of the interscholastic league series after the teams stood deadlocked at the expiration of forty minutes of gruelling play and an extra playing period was ordered.

When Plainfield High School took the floor at Saengerbund Hall Saturday afternoon, to contest the final and deciding game for the cup and seven medals, the local boys had all the odds against them. Woodhull was playing against the advice of his physician and the court on which the all important affair was to be staged was the home of their deadly rivals. Never before in the history of local basketball has a crowd of such magnitude and lung capacity packed the galleries of a gymnasium to witness a contest of any nature and the respective cohorts kept up a din that never ceased until long after the final whistle was sounded. North Plainfield rooters, as usual, were conspicuous because of their numbers and cheering ability and to them belongs a great deal of the credit for the excellent game put up by the borough representatives. Plainfield was there in yelling, even if it was outnumbered, but the cheering of the P. H. S. supporters was unorganized and they were completely drowned when Chandler, the N. P. H. S. leader, got his many shouters going on one long locomotive or siren.

From the first report of the referee's whistle, in the hands of Carlton, the Trenton High School basketball coach, until Heron made the deciding two point score, the playing was nip and tuck, North Plainfield leading at a majority of the stages. Foul shooting played a prominent part in the initial period which ended with the two teams deadlocked with the score 8-8. In this half every point was a matter of the bitterest contention and little scoring was done by either side. North Plainfield came to life in the last half however, and for a time it looked as though they would sweep the Plainfielders off their feet as they did in the last game on the same court. Unlike its performance in the last game, however, when it tired out in the first part of the second half and allowed the boroughites to register a decisive walloping, Plainfield High School kept plugging away and by some marvelous team work managed to get the ball near enough to the goal to make good on several of the field variety.

North Plainfield kept the local boys from passing them as they did at several other intervals in the contest and when Referee Carlton was notified that time was up the score stood 24 to 24. After a brief interval the captains decided to play until the winning two points were made and a third period of struggling was ushered in, this one shorter than the other two. Woodhull was afforded two opportunities from the foul line in quick succession but wasted both. If he had made two points in this fashion victory would have been assured to P. H. S., but as it was the ball went to North Plainfield's end of the court and after nearly every man on the team had taken a shot, hitting every part of the goal but the right part, the ball went back to P. H. S. territory, where another foul was levied on the boroughites. Brynariski took this chance and once more P. H. S. lost an opportunity to score, but as luck would have it, Brynariski's miss was probably a lucky one as Johnny Heron caught the ball on its return trip and properly sent it back to the net and victory.

Too much credit cannot be given to North Plainfield for the great game that little aggregation put up and if anything the boroughites had it on P. H. S. at a good many parts of the game. They certainly set the scoring pace and P. H. S. seemed contended to lie in the wake for the final spurt. North Plainfield guards were the cause of many of the Plainfielders' shots going for naught and time and again when a P. H. S. man had a free throw he was suddenly surprised by a sudden attack from a rival guard. It would be impossible to hail any individual as a star as every man on the floor fought tooth and nail for everything he could lay his hands on and what he failed to get along the scoring line he amply made up for in the guarding phase of the game. Captain Townley, the little North Plainfield High School guard, put up a wonderful game as guard, at the same time getting in some timely basket caging that helped to spur his teammates on to further efforts. He seemed to be everywhere on the floor and broke up the local team's passing and shooting at numerous times.

Captain Woodhull, of Plainfield, was noticeably handicapped by his injured arm but nevertheless put up an excellent all around game. Peacock, Burner and Brynariski, as guards, covered their men to perfection and their opponents seldom got free opportunities to score. Taylor, who made such a sensational showing in the previous game, was visibly weak, probably from his recent illness, and while he put up one of the best games on the floor his playing was not up to his usual high standard. Godd and Dunning, as pivot men, alternated in getting the ball started on the jumpoff and both were a world of strength in starting the passing and keeping it going.

With the interscholastic league championship goes a cup and seven gold medals and Plainfield High School players can take these trophies with a feeling of having earned them on good clean all-around basketball in a game decided on playing merits alone.

The score:

P. H. S.

	G.	F.	P.	*F.C.
Woodhull, f (Capt.)	1	8	10	2
Heron, f	3	0	6	3
Good, c	3	0	6	6
Peacock, g	1	0	2	5
Brynariski, g	0	2	2	4
	8	10	26	20

N. P. H. S.

	G.	F.	P.	*F.C.
Taylor, f	2	10	14	3
Van Mater, f	1	0	2	3
Dunning, c	3	0	6	4
Townley, g (Capt.)	1	0	2	5
Burner, g	0	0	0	9
	7	10	24	24

*Fouls committed.

Score by periods:

P. H. S.	8	16	2	—26
N. P. H. S.	8	16	0	—24

Referee, Carlton (Trenton High School); umpires, McNamee and Nash; timers, Woodland and Davenport; scorers, Goldsmith and Townley.

TRIANGULAR CLUB ELECTION.

The Inner Triangular Boys' Club held its regular monthly meeting at the home of J. C. Hansen, on Jackson avenue, and elected a captain and manager for the baseball team that will represent that organization on the diamond during the coming season. Arthur Adams, who was elected manager, would like to arrange games with teams in this section whose ages rank from twelve to fourteen years. Address all communications to him at 249 Johnston avenue. Refreshments were served after the meeting.

P. H. S. GIRLS LOST TO SOUTH ORANGERS

Local Basketball Players Were Outclassed by Rival High School Maidens.

With a somewhat crippled lineup the Plainfield High School girls' basketball team went to South Orange Saturday afternoon where they were defeated by the High School feminine quintet of that place by a score of 25 to 5. The local girls were outclassed at all stages of the game, never having a chance to win out after the home players got firmly started.

South Orange started off like winners at the first crack of the whistle, scoring four goals before the visitors managed to register a basket. Miss Gates scored this tally and it proved to be one of the two that the Queen City representatives made during the thirty minutes of play, Miss Phillips annexing the other tally. Miss Anita Yereance and Miss Lydia Seager were the individual stars for the South Orange quintet, each getting a half dozen field goals, while Miss Esther Phillips and Miss Gates did all of the P. H. S. team's scoring.

The score:

PLAINFIELD.

	G.	F.	P.
Miss E. Phillips, r. f.	1	1	3
Miss P. Gates, l. f.	1	0	2
Miss M. Biedelman, c.	0	0	0
Miss E. Rodenbaugh, j. c.	0	0	0
Miss B. Morris, g.	0	0	0
Miss H. Runyon, g.	0	0	0
	2	1	5

SOUTH ORANGE.

	G.	F.	P.
Miss A. Yeareance, r. f.	6	0	12
Miss L. Saeger, l. f.	6	1	13
Miss J. Turker, c.	0	0	0
Miss M. Whitney, j. c.	0	0	0
Miss L. Coyler, g.	0	0	0
Miss G. Meredith, g.	0	0	0
	12	4	25

Referee, Miss Palmer.

N. P. H. S. SPIRIT A COMMENDABLE ONE

Defeated Boroughites Display Rare Evidences of True Sportmanship.

One of the most generous examples of true sportsmanship ever displayed in an athletic contest between two scholastic rivals and especially between such keen contenders as North Plainfield and Plainfield High Schools, was evidenced on the part of the borough school athletes after their defeat in the third and deciding game of the interscholastic basketball league series at Saengerbund Hall last Saturday afternoon. The spirit of defeat was a most commendable one, they being willing to give their conquerors all the praise that was coming to them and taking the responsibility for their alma mater's downfall on the basketball court on their own individual shoulders.

Not a solitary murmur against the methods employed by P. H. S. in winning the contest was proffered and everyone of the five vanquished players advocated his personal opinion to the effect that the best aggregation had won out in a hard fight. Captain Townley, of North Plainfield, probably felt the defeat as no other individual could, but in face of his great sorrow the little High School leader complimented the winners on the great game they put up. Manager Taylor was heard to remark that the best team had won and North Plainfield players or rooters had no kicks to register. The fact that not a single protest of any magnitude was made by either captain against the official's ruling was in itself a decided triumph, for seldom does such a contest at this one go through without some kind of an argument.

Some consolation can be obtained by the boroughites in the fact that this is but the second interscholastic championship that has fallen to the local High School in the past five years and N. P. H. S. is still in the lead as far as title trophies are concerned. Two teams more evenly matched would be hard to single out and the result hinged on the final basket, which was brought to the local boys by a sudden decree of luck.

After the game Saturday night students of the Plainfield High School paraded through the streets bearing the triumphant players on their shoulders in celebration of the afternoons victory. They invaded the confines of North Plainfield and made merry until a late hour with music savoring of kitchen utensils in a stampede, but this was enough to satisfy their cravings for noise of some sort. The gate receipts taken in Saturday afternoon were larger than any ever collected at a scholastic contest in this city or North Plainfield and both schools will profit considerably by playing the series at Saengerbund Hall instead of at the Y. M. C. A., where they would have to turn over fifty per cent. of the gate receipts to the association.

The cup and seven gold medals emblemic of the championship will be presented to the P. H. S. team at one of the morning assembly exercises in the near future and it is not unlikely that the N. P. H. S. five will be their guests at that time.

ORANGE SCHOOL ATHLETE SIGNED BY WESTERN NINE

Belmont Evans, the much-talked-of athlete of Orange High School, will take up professional baseball. He has signed to play an infield position on the team at Appleton, Wis., and he is to report there the first of next month. The suburban youngster is a clever infielder and hits well. Evans is now attending Orange High School and working hard to finish his course so that he can graduate before he leaves to take up his baseball affairs. This year is an extra one for him at the suburban institution, which makes it possible for him to complete his studies and get credit for them before the term is over.

Evans says that he believes he will like the Wisconsin town which is to be his home during the ball season, for he has heard good reports of the place, and he seems confident that he can fill the bill.

PEACOCK AND BRYNARISKI HAVE TWO MEDALS COMING

Two of the players who competed in the interscholastic match at Saengerbund Hall, Saturday afternoon, have two gold medals coming to them for basketball prowess during the past season, with prospects of still another one of the awards before the season ends. William Peacock and Albert Brynariski, who play on the Plainfield High School team, are also members of the Y. M. C. A. Ajax quintet, and besides their High School title medal, will each receive one of the seven to be awarded to the Ajax for their victory over Hope in the recent three game championship series.

With the organization of the city championship league these two players will have still another opportunity to get into the title class, for gold medals are also on tap for the winners of this title. Peacock and Brynariski will represent the Ajax in this league against the Y. M. C. A. first team, the First Presbyterian team and possibly Hope Chapel. This organization will probably get under way Wednesday night at the Y. M. C. A. gym.

HOPE CHAPEL FIVE WALLOPS DUNELLEN

Score Close at End of First Half But Hope Players Soon Walk Away.

Hope chapel basketball players held fast to their record of not having been defeated on their home court this season Saturday night when they scored a decided triumph over the Dunellen Baraca class quintet by a score of 32 to 13. After the first few minutes of play the Dunellenites were never in the running, the chapelites scoring from every point of the floor almost entirely unmolested. Joe Gavett, the husky former Y. M. C. A. center, played forward for the visitors and he proved to be the better part of the Baraca class aggregation both in passing and shooting. His five field goals and one foul tally represented the sum and substance of the looser's scoring with the exception of one two point score by Rus Runyon, playing guard.

The first halw was by far the most interesting of the two, the visitors keeping on a par with their lighter rivals all the way, the count at the end of this period being 8 to 6 in favor of Hope. Soon after the second half was ushered in, however, the chapelites began a goal bombardment that could not be warded off by the heavy Dunellen guards and the home players soon obtained a lead that made the victory doubly sure for them long before the final whistle sounded.

Tommy Heron lead the Hope team in scoring field goals, getting an even half dozen of the two point variety and two from the foul line, making a total of fourteen scores or more than enough to beat the opposing aggregation single handed. Allen Snyder, playing forward in the place of Johnny Heron, who was resting on his afternoon's laurels, counted for a trio of field goals and eight fouls. Doig was a tower of strength at center for the victors, getting the ball started in fine style at every jumpoff.

The score:

HOPE CHAPEL.

	G.	F.	P.
T. Heron, f.	6	2	14
A. Snyder, f.	3	8	14
Doig, c.	1	0	2
Leighs, g.	0	0	0
G. Snyder, g.	1	0	2
	11	10	32

DUNELLEN.

	G.	F.	P.
Gavett, f.	5	1	11
Naegle, f.	0	0	0
Benson, c.	0	0	0
O'Leary, g.	0	0	0
Runyon, g.	1	0	2
Bartell, g.	0	0	0
	6	1	13

Score by periods:

Hope chapel	8	24	—32
Dunellen	6	7	—13

Referee, Wardrop.

SPLIT UP SPORT TITLES.

England and Her Possessions Take Turns In Defeating One Another.

During the past year England won the cricket championship from Australia.

South Africa captured the Davis cup, emblematic of the world's lawn tennis championship, won the single sculling and eight oared shell races at the Olympic regatta in Stockholm, while Ernest Barry secured the professional crown by beating Richard Arnst of Australia.

COLOR LEAGUE EVENT.

Shot putters will get their innings at the Y. M. C. A. tomorrow night, when the eight-pound shot put event will be contested in connection with the Color League schedule.

HANDICAPS GIVEN JERSEY GOLFERS

Three Plainfielders Limited to Six Strokes by U. S. Golf Association.

It is a great compliment that the United States Golf Association has paid to Jerome D. Travers, of the Upper Montclair Club, in putting him alone at scratch in the annual national handicap list. Considering his whirlwind showing last fall, in winning the amateur title, however, on top of his marked victory in the Metropolitan, it is the only thing that could have been done. In all probability the national amateur will never be won again by any such margin.

Naturally, in making up the second yearly country-wide list, the national event was the dominating factor for all such as competed therein and it must be said that, considering the off-form shown by most of the leading Eastern players, throughout last season, they had been fairly rated. The further down in the listing one goes the more opportunity there is for criticism. It is the great difficulty experienced in getting returns, however, that is mainly responsible for inaccuracies.

Among the six stroke Jersey players are three from the Plainfield Country Club, D. H. Barrows, W. T. Glenney and W. L. Glenney.

MILLER ONCE MORE WINS FOR U. OF P.

Former Plainfield High School Athlete Excells on the Rings in Princeton Meet.

Russell Miller, son of Mr. and Mrs. Dudley S. Miller, of this city, continued his laurel winning for the University of Pennsylvania gym team Saturday afternoon at Princeton University when he took first honors on the rings for the Quaker team. "Rus," as he is commonly known, was a popular athlete in the Plainfield High School a few years ago, taking the Yale Cup for efficiency in scholarship and athletics when he graduated in 1910. In the meet with the navy team at Annapolis, the navy won, but Miller was highly complimented in Philadelphia and other papers for the way in which he upheld the name of the U. of P. He won on the flying rings and one of his teammates took second.

Miller also participated in the meets with rings in which Penn won from Rutgers and from Haverford. Princeton nosed out a victory over the Quakers, Saturday, by slightly more than a point. With defeat facing the Tigers before the last event, Moffat and Hogan offered a tumbling exhibition in which Princeton took the first two honors and eight points. Miller was first on the rings with two Princeton men in the second and third positions. A number of the Plainfield boy's friends in this city witnessed the meet and came back enthusiastic over the manner in which the local boy performed.

LEAL CONTEST OFF.

Although Plainfield High School has one more game to play in the Interscholastic League, this one with Leal, in all probability the game will not be contested as the private school boys have ended the season and are not anxious to meet the Ninth street aggregation. Leal has proved a weak proposition in all of the games it has played this season and it is doubtful if the P. H. S. five would have much trouble in disposing of it even if the game should be played. The contest would be nothing but a formality and entirely unnecessary.

STILL ANOTHER CANCELLED.

The contest to be rolled at Newark tonight between the Plainfield Elks' bowling team and the five of that place has been called off by mutual consent and will be rolled next Monday night instead.

ANOTHER S. S. TEAM WANTS A FRANCHISE

"Doc" Doyle Has Gathered Together What Looks Like the Real Article.

That Plainfield will have another Sunday-school baseball league this year has now become an assured thing and the teams that are springing up around town seem to indicate that the organization will have an eight team circuit this year instead of a six team one as it had last season. The latest church to organize with expectations of joining the Bible school league is St. Mary's. Manager Jack Doyle, of the Holy Cross football team, has taken the situation in hand and will pilot the Catholic aggregation on the diamond. When seen Saturday night Doyle said that the St. Mary's athletes were enthusiastic over the proposition and since he announced the organization of a nine numerous aspiring candidates have signified their intention of trying out for the team. Sunday-school league officials appear to be willing to let another team enter the league, but in the event of one being granted a franchise, an eighth nine will have to be unearthed as the league would not continue with an odd number of contenders. The matter of finding an eighth team would be comparatively easy as a number of Sunday-schools in this section who were not in the league last year have signified their willingness to take out a franchise this season, among the latter being Scotch Plains.

"Doc" Doyle thinks that he can organize a team that will give a good account of themselves in the league race and be a lively contender for championship honors. Among the athletes he has to pick from are Joseph Carty, James Nash, Earl Moran, Harry Moulton, Jack Wilson, William Coyle, James Cullen, Joseph Green, William Harding, the Jaeger brothers and scores of other men who have starred on local diamonds for some time past. The material available seems to warrant the organization of a team whether or not it is entered in the Sunday-school organization and this will probably be done by Doyle anyway.

Y. M. C. A. BOYS TO CONDUCT EXHIBIT

Junior Department Will Appear in Annual Demonstration April 10.

Under the supervision of Boys' Secretary C. William Bingeman and Physical Director E. C. Ostlin, plans are being made for the annual boys' department exhibition at the Y. M. C. A., the proceeds of which are always devoted to the work of the local association's representative in the South American mission fields and the State Boys' Work being done by the Y. M. C. A. The affair will be held on April 10 this year instead of the middle of March as was the case last year, the latter having been found to be too late in the season for this nature of entertainment.

The appearance of the Springfield Training School gym team in this city last spring awakened a wide spreading interest in gymnastics in this city and those who saw the exhibition at that time have been anxiously awaiting a similar bill this year but owing to conflictng dates the appearance of the Y. M. C. A. college team was called off. The boys' exhibition will be a fitting substitute, however, as the youngsters have been drilled thoroughly in every branch of calisthenics and will make a first-class appearance in the demonstration under the leadership of two such capable directors along this line.

—Going to a store to buy an advertised article, is always a money-saving trip.

HOPE ATHLETES TO HAVE MODERN GYM

New Addition and Improvements to Be Made to the Present Structure.

All the knocks and complaints that Hope chapel athletes have been forced to endure especially during basketball seasons have been allayed by the announcement made public by a committee of Hope chapel and Crescent Avenue churchmen today to the effect that the present Hope chapel-gymnasium will be remodeled into an up-to-date athletic rendezvous properly fitted for every branch of athletic endeavor. In nearly every basketball game played on the Hope chapel court the visiting team has had some kick to register because of the small court on which the games are played, referring to it in the most general terms as a "cheese box," but the Hope chapel athletes have been patient and unnoticing and their zealous efforts to make the committee grant their one big hope by playing fast clean games is now about to become a reality.

When the new court is completed it will probably be the best in the city as there is plenty of ground on each side of the present gym to build a large and spacious athletic floor on. The present court will be lengthened considerably and an adequate gallery will be constructed on the west side. The bowling alleys will undergo improvements in accordance with those made to the gym and when finished will be wider and will afford a longer take off. Athletics have flourished at Hope chapel during the past few years under the able guidance of a select body of men who have given a large portion of their time to fostering good, clean all around sport. Prominent among these workers has been George T. Leighs, Sr., and to his untiring efforts in trying to have the gym rebuilt the present move can probably be attributed.

In speaking to the writer several weeks ago at a basketball game played in the Hope chapel gym Mr. Leighs expressed himself as follows: "I think it is a shame that our boys do not have a larger and more adequate floor on which to entertain visiting teams and I am looking forward to the time when the partition at the farther end of the court will be broken out and the gym lengthened." Mr. Leighs' statements have now come true and the Hope boys will have a court and gym of which they can feel justly proud. Some clean fast games have been played on the chapel court even if it is exceedingly small and these sportsmanlike exhibit-ions have probably gone a long way toward inducing the committee to take its recent move.

A committee, comprised of G. Herbert Condict, John Leals and H. H. McWilliams, was selected to receive estimates and are now open for bids on the new addition.

LOCAL Y. M. C. A. PLAYERS ENCOUNTER ROUGH OPPONENT

Y. M. C. A. first team players are loud in their protests against the treatment accorded them in Montclair Saturday night when they were defeated by Listman's association boys to the tune of 47 to 27. The Plainfielders say they were made targets of for the Montclair players' uppercuts and wrestling holds, and instead of putting a stop to the dirty work the Montclair officials encouraged it.

Soon after the first half started, the home players took the lead on some good passing and sensational shooting, and they never relinquished their hold on the upper end of the score until the final whistle blew. Stine and Coyle starred for the Plainfielders' doing most of the scoring and passing. The game was started about 10:30 in the evening, there being two preliminary contests to run off and the local boys did not reach home until the early hours of Sunday morning, much battered up.

Owing to the absence of Manager Bailey from the city this morning no detailed score of the game could be obtained as he had the score book in his possession and failed to turn it in until after the paper went to press.

FREIGHT OR EXPRESS THEFT PENALTY SEVERE

Washington, D. C., March 10.—Imprisonment for five years and a fine of $5,000 is the maximum penalty imposed by the Carlin Act for the theft of merchandise from freight or express cars containing interstate or foreign shipments. Under this act, which was passed by the last Congress and is now in effect, convictions are possible even for the unlawful breaking of the seal of such a car, while prosecutions may be brought for the interstate transportation of goods known to be thus stolen. The penalties provided by the Federal Act are much more severe than those specified in the laws of various States.

—One of today's store ads. will make that store the most interesting place in town for you today.

The Classified Advertisements

in the Plainfield Daily Press are result-producers and the best investment for the price paid. They cost one cent a word undisplayed and cover the entire field—Wants, to let, for sale, board, furnished rooms, real estate exchanges, automobiles, etc. Strict supervision is given to admit only those that are unobjectionable. A ten-cent advertisement has often closed a transaction that has amounted to hundreds of dollars. Property-owners who are seeking the best paying tenants or those who have money to buy real estate; business men who want help above the average; manufacturers who are looking for skilled labor; housewives who want to reach competent help for their homes—these and others will find

THE PLAINFIELD DAILY PRESS

the logical medium. Experience aplenty has proven that the Daily Press supplies the best help, secures the best tenants and makes the best sales of real estate and other needs. It goes among its readers in the evening when there is time to consider the subject properly; it is read by a class of people who want and seek the best.

There are vacant rooms and desirable real estate that would bring owners quick returns if advertised in the Daily Press and hundreds of small businesses could be economically and resultfully advertised at one cent a word.

Copy for all these received Daily until 1:30 o'clock.

Remember Tomorrow Tuesday Surely Coupon Day 10 FREE Coupons for Every Book You Present

Store Closes Saturday at 9 P. M. Other Days 6 P. M.

HAHNE & CO.

IMPORTERS NEWARK'S STORE BEAUTIFUL Broad, New and Halsey Streets. RETAILERS

We Give & Redeem Surely Coupons

As From This Pretty Bandbox Comes This Outpouring of

Millinery Marvels

Conjured by Master Milliners in Our Fascinating, All-absorbing, Comprehensive

Spring Opening Exposition

Tuesday and Wednesday, March 11 and 12

To Which Everyone Is Invited

There has never been such a "getting ready" in the Millinery Shop as has been going on this season, and as a result we were never so fortified for a Spring and Summer season as we are for the season just opening.

The management of the department is imbued with high ideals and is seeking inspiration from the best Parisian and American sources, keeping in most intimate touch with the best creators of headwear fashions.

Georgette, Marie Louise, Carlier and J. Evelyne Varon are chief amongst the Parisian modistes who have inspired our work—the best models they have brought out recently in Paris have been described to us quickly and the best creations they have sent to New York have been seen by us, so that we are enabled to present to you the freshest, choicest ideas in millinery available anywhere.

We challenge any metropolitan shop to surpass the hats we are ready to show you in any particular. We particularly challenge them to give you such quality and beauty at such moderate prices as we will ask.

We are striving to give every hat we produce an individuality, a character that will stand it apart from the commonplace, whether it is a hat at $7.50 or one at $50.

A word to describe a few models:

A very striking model—heavy to look at, but light as a feather, because the materials are all imported. Turban shape, close fitting. The band is made of genuine horse hair, used in a decidedly novel manner. The crown is of olive green velvet ribbon (which harmonizes with the peculiar shade of the horse hair braid), finished off in front with a dainty bow of the same ribbon. The trimming consists of two straight ostrich quills of very dark brown, with a light yellow flower. The price is **$27.50.**

An Imported Shape—Jaunty Tam O'Shanter crown, with close fitting brim; made of Milan straw in taupe color; trimmed with a beautiful single quill, ostrich, with unusually large flues, the whole finished off with three dainty rosebuds in the fuschia shades. The price is **$22.50.**

A Marvel of Richness and Beauty in All Black—the ever popular Mushroom shape, modified to meet the season's style ideas; covered with black maline, over which is placed a handsome piece of jet all-over, caught in at the brim with a novelty jet band, and trimmed with a full Paradise Bird in black; priced **$100.**

A simple, but very stylish hat, more on the tailored effect; made of finest quality Italian Hemp, with black velvet insertion on upper side of brim to furnish foundation for a wreath of orange colored fuschia. The trimming is a magnificent piece of imported ostrich twisted into a stickup, in Coq de Roche color. The price is **$22.50.**

We Reveal on This Occasion a Most Magnificent Collection of Robes, Evening and Afternoon Gowns, Suits, Coats, Waists and Other Apparel for Women and Children

Let Us Tell You of Some of the Beautiful Gowns to Be Seen in the Opening Show

An imported Robe of pale pink Cashmere de Soie with a pale blue chiffon tunic will arrest your attention as it is a most distinctive gown. The tunic is exquisitely beautified with silk rosettes, profuse gold and silver cut beads and lace inserts. It has a straight fichu effect, prettily trimmed with beads, draped with chiffon; finished in front with lace rosettes. It has a girdle and sash of satin, short sleeves of rich lases and is a most superb robe in every detail—expensive, but worth its price.

Here is an Afternoon Gown of Dorothy Blue Canton Crepe with Bulgarian net blouse—most exclusive and distinctive, with flower and hand embroidery in the rich Bulgarian colors. It has a drop front sash of lace like the blouse, of hand embroidery in floral effects and draped deep tunic skirt with rows of many buttons in the back—one of the prettiest gowns imaginable.

Another Evening Gown is of Golden Brocaded Silk Poplin—very rich, indeed, one that will be greatly admired. The skirt is draped in a most unusual way—side effect tunic, self slashed in back, with draped folded panel trimmed with balls; the waist has a wide lace yoke, trimmed with white satin buttons and cording; the girdle is of self-material; sleeves are very novel and daintily lace trimmed; a remarkably pretty creation.

One of the Suits is of Melrose Brocaded Matelasse; the coat is in a short blouse effect that is very smart, indeed; trimmed front and back in a leaf design, made of hand-made satin cords in self-shading and large buttons; the sleeves are generous and with satin cuffs; the skirt is very prettily draped; moderately priced, yet immensely effective.

Here is a Suit of Noisette Brown Crepe with a coat with blouse front and long pointed back; long lapels run to the girdle at the waist. The waist is of heavily silk embroidered chiffon over lace, and is ornamented with fancy effects of self-colored cords and buttons, and has a draped skirt in novel fashion.

One of the Suits shown is a Blue Charmeuse with a chiffon embroidered waist, in Bulgarian blouse style, with sleeves commencing at the waist line; hand-made charmeuse cords ornament the back at the waist; beautiful side-draped skirt.

Another Suit is of Taupe Charmeuse in a luxurious Mandarin blouse style, exquisitely trimmed with barabou round the neck and sleeves and ornamented with self-covered, hand-made embroidered buttons and cords; very pretty skirts; blouse lined with white messaline.

In the collection are Suits of Bengaline, Matelasse, Charmeuse, Brocade, Silk Poplin, Eponge, Ratine, Whipcord, Shepherd Checks, Serge and Bedford Cord, in Russian, Balkan and English Blouse styles, Blazer effects, Cutaway Tunics, Blouse Cutaways with pointed backs and the plainer Tailored effects, both two and three-piece models; skirts are made with draped sides, inlaid plaits, slot seams and banded effects with collars and sleeves [illegible] in a variety of new and beautiful ways.

The Dresses and Evening Gowns include beautiful models of Canton Crepe, Crepe de Chine, Crepe Voile, Faille, Silk Eponge (plain and striped), Moire, Crepe Meteor, Brocade, Charmeuse, Novelty Silks and Wool Crepe, Messaline, Foulards, imported Stripes, Embroidered Chiffon, Combination Voile and Moire, Imported Spangled Robes and Draped Combinations, Fancy Pique and Cottons, Linen Lingerie and Ratine.

The colors include Crushed Strawberry, Dorothy Blue, Bengals Blue, Noisette Brown, Carrot, Brick, Bisque, Trouville, Onion, New Rose, Amber, Melrose, Raspberry, Alice, Mahogany, New Blue, Leather, Gold, Coral and Tan.

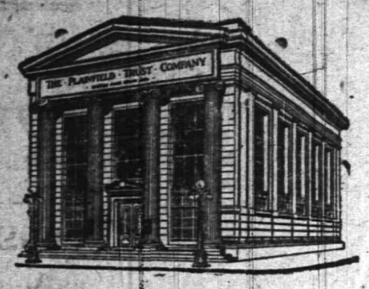

For the accommodation of its customers who have occasion to use their funds in New York, this Company is prepared to furnish

NEW YORK EXCHANGE,
NEW YORK CERTIFICATIONS, or a
NEW YORK CHECKING PRIVILEGE

Further information on this subject will be furnished upon request.

THE PLAINFIELD TRUST COMPANY

Resources $5,000,000.00.

CO-OPERATIVE COAL BUSINESS

Egg Coal - - - $6.25 per ton
Nut and Stove Coal $6.50 " "
Pea Coal - - - $5 00 " "
with 25 cents per ton Discount for cash or payment in 10 days

We would rather talk
QUALITY---RELIABILITY---and---SERVICE
than **PRICE** because no other concern can give you higher standards than ourselves--but, we can't help talking **PRICE** because no other concern charges so little for them as we do.

OUR COAL comes from the choicest Lehigh regions and is the **BEST** money will buy. Fresh mined coal coming in nearly every day.

OUR COMPANY has proved itself to be capable of backing up all it claims for the Coal it handles.

OUR SERVICE is at the call of every customer at any time.

WE need **YOUR** co-operation to make our new plan a success. Remember-- each additional ton to our present output reduces our cost per ton and this saving is yours if you will give us your Coal business.

"When in doubt, it is sometimes best to side-step the doubt and **GO AHEAD**"

Wadley & Goodenough

208 MADISON AVE. Telephone 887

READ OUR AD. EACH DAY

Our Twenty Ninth Season

Bonn's
160 EAST FRONT ST.

Our Twenty Ninth Season

Our Opening Display of
SPRING AND SUMMER

MILLINERY

TOMORROW and WEDNESDAY

The Approved Styles for Present and Coming Season Wear
YOU ARE INVITED TO ATTEND

At Our New Store, 160 East Front Street
--Opposite the Woodhull and Martin Store--

PHOTOS MATZEN

LARGE PICTURE FREE!
With one dozen of our 1a Cabinet Photographs we will give free one large (16x20 in.) Platinograph for framing.

CHRISTIAN F. MATZEN
The Photographer.
131 E. Front St. Tel. 867-W

TRY A PRESS WANT AD

LOHRMAN'S Chocolate Shop

High Grade Chocolates, Candies, Ice Cream and Sodas. Mottoes, Favors and Ice Cream Forms for all occasions. Orders taken for Frozen Puddings, Glaces, Mousses, etc.

ON YOUR WAY
to the station stop and see Alex. Stills, the Barber, who has opened an up-to-date shop on Depot Park, near Eastbound Station. Special attention to children.
'Phone 322-J.

AMUSEMENTS.

PROCTOR'S

THE HOME THEATRE
MOTION PICTURES
AND
VAUDEVILLE
DAILY, MATINEE AND NIGHT
AT 2 P. M., 7 P. M., 9 P. M.
NEW COMPANIES
MONDAY AND THURSDAY
TODAY'S VAUDEVILLE

KINEMACOLOR PICTURES
The Marvel of the World

Princess Victoria, Smallest Woman on Earth;" Gus Williams, Dean of German Comedians; "The Ragtime Laundry," A Musical Comedy In 1 Wring; Gene Smith, Banjoist.

ORGANIZED 1864

THE
FIRST NATIONAL BANK
OF PLAINFIELD.

A COMMERCIAL BANK WITH SAVINGS and SAFE DEPOSIT DEPARTMENTS.

FOUR PER CENT. INTEREST PAID ON SAVINGS ACCOUNTS.

CARL SILBERT'S JEWELRY STORE

is now located at

255 W. Front St

Opposite Postoffice.

LOOK FOR WHITE STREET CLOCK

New Jersey Central

TRAINS LEAVE PLAINFIELD.

For New York—2.10, 3.[illegible], 5.41, 5.36, 5.5[illegible] 7.27, 7.55, 7.2[illegible], 7.3[illegible], 8.14, 7.41, 7.58 8.12, 8.30, 8.36, 8.43, 9.29, 9.53, 10.20, 11.2[illegible] 1.02 a. m., 12.28, 1.[illegible], 1.44, 2.29, 2.56 3.22, 3.48, 4.12, 4.36, 5.39, 6.18, 6.40, 7.41 8.27, 9.27, 9.30, 10.[illegible], 10.36, 11.28 p. m. Sunday—2.10, 3.41, 5.41, 7.23, 7.58, 8.52 9.34, 9.42, 10.37, 11.[illegible] a. m., 12.33, 12.58 1.28, 2.09, 2.39, 3.55, 3.17, 4.29, 5.34, 6.57 7.14, 8.13, 8.27, 8.35, 9.42, 10.28, 10.36 p. m.

For Newark—5.36, 6.27, (7.05 through train to Newark), 7.41, 8.36, 9.29, 10.20 11.20 a. m., 12.28, 1.44, 2.39, 2.55 3.12, 4.36, 5.39, 6.18, 7.41, 8.27, 9.39, 10.36 p. m. Sunday—7.23, 8.52, 9.34, 10.37 a. m. 2.58, 1.28, 3.55, 3.17, 4.29, 5.34, 7.14, 8.13 8.35, 9.42, 10.36 p. m.

For Easton, Bethlehem, Allentown and Match Chunk—5.18, *8.17, 9.47, 11.19 a. m., 2.[illegible], 3.42, (6.[illegible] p. m., Easton only). Sunday—5.45, 10.24 a. m., 1.58, *5.43, 7.05 p. m.

For Wilkesbarre and Scranton—5.18 9.47 a. m., 5.43 p. m. Sunday—5.45 10.24 a. m., 5.43 p. m.

For Long Branch and Asbury Park, etc —3.41, 8.12, 11.[illegible] a. m., (12.28 Saturdays only), 4.36, 6.18, 8.27, 11.28 p. m. Sunday—(12.58, 3.22 Red Bank only) 3.41, 8.52 a. m., (2.09 Red Bank only), 3.17, 8.35 p. m.

For Atlantic City—3.41, 9.29 a. m. 12.28 Saturdays only), 3.48. Sunday —9.42 a. m., 2.09 p. m.

For Philadelphia—5.47, 7.39, 8.45 10.43, 11.53 a. m., 12.42, 1.55, 2.45, 5.1[illegible] 6.34, 7.42, 8.47, 9.46, 10.48 p. m., 1.20 a. m. Sunday—8.45, 9.56, 10.43, 11.41 a. m. 2.42, 1.44, 2.45, 3.42, 4.38, 4.55, 6.38, 6.44 7.42, 8.47, 9.46, 10.54, 11.54 p. m., 1.20 a. m.

For Baltimore and Washington. Daily —f 45, 10.43 a. m., 12.42, 2.45, 6.44 p m.

xxExcept Easton and Bethlehem.
*Except Match Chunk.

Delicious Oranges

Oranges that are Extra Good in Quality—Sweet and Juicy—that's the kind you want—the kind we sell at reasonable prices. Also other fresh fruits and vegetables. Prompt Deliveries.

W. W. DUNN
"THE PARK GROCER"
Duer St. and Lincoln Place.

FOLKES & COX

LADIES AND GENTS TAILORS

SUITS MADE TO ORDER.

Remodeling, dry cleaning, dyeing and pressing. Special attention to monthly contracts for cleaning and pressing. Four suits and one overcoat cleaned and pressed at $1.50 per month.

328 Liberty St., corner Fourth.
'Phone 710-J. 3 7 tf

SMALLEY BROS.

BUTCHERS
CHOICE MEATS

GAME IN SEASON.
ROASTING AND BROILING
CHICKENS A SPECIALTY
BERKSHIRE SAUSAGE
(none better).
Orders called for and delivered.
Telephone 88-A.

THE SEASON OF FOREIGN TRAVEL

is nearly upon us. In this connection have you considered our Round Door Maganese Steel Vault as a safe depository for your silver and other valuables in bulk or American Banker's Association Traveler's cheques; the protection of the former and the convenience of the latter, will add materially to the pleasure of your trip. May we serve you?

THE STATE TRUST COMPANY

CAPITAL $100,000.00.

POPULAR LECTURES
HIGH SCHOOL AUDITORIUM

VIEWS AND MOTION PICTURES

MONDAY, MAR. 17, AT 8 P. M.
Along the Overland Trail and Through the Yellowstone

TUESDAY, MAR. 18, AT 8 P. M.
The Glories of Our Great Northwest

Superbly illustrated by means of two hundred beautiful views in color and many unique and interesting motion pictures by

MR. JAMES ERWIN
of San Francisco.

Under the Auspices of the Woman's Association and the Men's Club of the Congregational Church.

ONE ADMISSION 50c
COURSE TICKET 75c
SCHOOL TICKET 25c

TICKETS AT ARMSTRONG'S DRUG STORE.
3 10-12-13-15-17

YOUR DULL HEADACHES

Probably come from overstrained eyesight. Nine-tenths of the headaches are the direct result of eye trouble. Bring those troubles to us and let us prescribe for you.

All work guaranteed

FREE EXAMINATION BY

STILES & CO.

PHILADELPHIA EYE SPECIALISTS

107 East Front Street
Every Thursday.
Hours 10:30 a. m. to 5:00 p. m.

VAIL

JEWELER and OPTICIAN . .
236 Park Avenue
OPPOSITE NORTH AVENUE.

RITZ Inc.

BABCOCK BUILDING
CANDIES, ICE CREAM, DAINTY LUNCH

OSTEOPATHY
Dr. Kathryn S. Holmes

Has Opened Her Office at
524 PARK AVENUE.
3 6 tf Telephone 796-W.

Hunt the buyer who wants to buy and the seller who wants to sell through the Press cent-a-word columns, then your deal is two-thirds closed.

No salesmanship is required under these circumstances—and salesmanship costs money—many times the cost of a want ad.

Get that?

AMUSEMENTS. AMUSEMENTS.

PLAINFIELD THEATRE

TONIGHT
MOTION PICTURES

3 Shows Daily---2 p. m., 7 p. m. and 9 p. m.

Come any time, stay long as you like. New Pictures Every Day. Photo Plays—Scenic Pictures. Admission PRICE 10c—NO HIGHER.

MONDAY, MARCH 17, PERSONAL APPEARANCE

LILLIAN RUSSELL

Assisted by Kinemacolor Pictures in her Unique Entertainment "HOW TO LIVE 100 YEARS."

DIRECT FROM FULTON THEATRE, NEW YORK CITY.
PRICES—25c, 50c, 75c, $1.00, $1.50.

Mme. Tytus

Announces an

Exhibition of Spring Millinery Domestic, Imported and Gage Hats

Tuesday, Wednesday and Thursday March Eleventh, Twelfth and Thirteenth Nineteen Hundred and Thirteen

308 West Front St. Plainfield, N. J.

THRIFT AND PROSPERITY

are very close friends. The person who saves is, as a rule, thrifty and prosperous. You very seldom hear him complain of hard times. Comfort and plenty are in store for you if you deposit your money with this bank. We invite your account.

PLAINFIELD SAVINGS BANK

Only Savings Bank in Plainfield

4 PER CENT. INTEREST PAID.

Spring Millinery Exhibit

TOMORROW, WEDNESDAY and THURSDAY

DALY'S
172 EAST FRONT STREET

ADVERTISE All Your Wants, To Let For Sale, Boards, Personls, etc., in The DAILY PRESS. **1c A WORD**

HERALD IT ABROAD.

If you have property to rent, let it be known. The widest publicity is obtained through the Press classified advs.

PLAINFIELD DAILY PRESS

THE WEATHER.

Fair tonight and Wednesday; slightly colder tonight.

Max., 53; Min., 38.

Established May 10, 1887. TEN PAGES. PLAINFIELD, NEW JERSEY, TUESDAY, MARCH 11, 1913. TEN PAGES. Two Cents a Copy, $5 a Year

MACHINISTS HEAR OF UNION LABOR

Several I. A. of W. Leaders Tell of Aims and Benefits of the Organization.

BIG CROWD IS PRESENT

Hugh V. Reilly, Samuel Young and George Preston Persuade Many to Join the Ranks of Unionists at Eagle Hall.

The beliefs of organized labor and particularly the fight being waged by the working class against the inhuman conditons existing in some establishments in various parts of the country, were discussed last night by able speakers at an open meeting of Local Lodge, No. 167, International Association of Machinists, in Eagle Hall, before a gathering of machinists. Many of them were non-union men, the majority of whom handed in applications for membership after the meeting.

Hugh V. Reilley, business agent of District No. 47, presided, and he told of the concerted efforts being made to build up the Union in Perth Amboy, Newark and other large manufacturing cities. He said the campaign has not been so active in Paterson because of the strike of the silk workers, but he predicted that within a year, every town or city in New Jersey would father well-organized lodges of the I. A. M. An earnest plea for every non-union man in the assemblage to join their ranks was made by him and he told them too that it would be the union that would in time free them from the 55 hours-week which some of them put in in a local factory.

Samuel Young, of Newark, who travels about the United States preaching the doctrines of organized labor, was the next speaker introduced. He told of the persecution of the working class of people by some of the rich. He reviewed the career of the American workman from time of apprenticeship to the time he has grown bent and grey-haired with age; when his speed and stamina has deserted him and he is replaced with new and younger blood. "It is in these times that the union helps you and becomes your beneficiary," said the speaker, "and it grills me through and through to hear some mechanics say that the union is worthless and is not worth the amount of dues a member has to pay."

Mr. Young claimed that despite statements to the contrary castes exist in this country, although not in such an open way as in some countries of the Far East. He urged every voter to exercise his influence to have the initiative, referendum and the recall, made a realized factor in the government and lawmaking of this country. Mr. Young in conclusion attacked a New York department store for the system of handling help which he said bordered on the "methods of slavery." His closing words were addressed to the non-union men and were regarding joining the ranks of organized labor. He said, "If you don't organize the union in Plainfield, the union men of other cities will make you."

The last speaker of the evening was George Preston, of Washington, D. C., general secretary and treasurer of the I. A. M. He gave some very interesting statistics showing that although the total disbursements of the grand association during the past six months were $250,347, of which $246,090 was paid in by members, $226,597 was paid out as benefits or spent in behalf of the members.

DETECTIVE W. J. BURNS TO ADDRESS FEDERATION

William J. Burns, the famous detective, will speak in this city on Thursday night, April 24, under the auspices of the Federation of Men's Church Clubs. The affair will be in the nature of a banquet to be given by the church oragnizations and will probably be held at the Park Club. The tickets will be limited to 250 and the members of the clubs will have first choice in purchasing them.

Mr. Burns is known from coast to coast through his clever detective work, and only recently in connection with running down the men connected with the Iron Workers' Union, who were found guilty in dynamiting large buildings, railroad bridges, etc., through the West, and who are now serving long prison sentences. It is expected that Mr. Burns will have something to say concerning his work among the crimnal class.

MISSION BENEFIT.

Former Senator Ernest R. Ackerman will deliver a lecture in the Y. M. C. A. Auditorium tonight, the entire proceeds of which will go to the Italian Mission in this city. The lecture will be conducted under the patronage of the First Presbyterian church.

NO PROTESTS MADE AT SEWERS' HEARING

Ordinance Embodying Contract to Be Acted Upon at April Meeting.

Another step in the plan to build a joint trunk sewer was taken at the adjourned meeting of the Common Council last night, when the proposed contract was presented by Councilman F. E. Mygatt and an opportunity was given to anyone to offer objections. The proofs of publication were also offered and filed. There were no objections and the sewer matter was continued until the April meeting.

President Clay stated the proposition to be that Plainfield proposes to join with North Plainfield and Dunellen in the building of a trunk sewer with disposal works on the Darling farm in Piscataway township. Mr. Mygatt, who explained that the proceedings were according to advice of counsel, said that no further action could be taken on the contract at that time, that an ordinance must first be introduced and then the contract. The contract will be a part of the ordinance, however. Councilmen Endress and Reville continued to vote against the sewer proposition. The meeting adjourned to Monday night, March 17, to accommodate Mayor Percy H. Stewart, who communicated with the Council that there were some matters he desired to bring before the body at that time.

ACKERMAN'S RECORD AS GLOBE TROTTER

Senator, Who Speaks Tonight, Has Covered 500,000 Miles.

Former State Senator Ernest R. Ackerman will give his illustrated lecture, "Around the World by the Way of the Panama Canal," at the Y. M. C. A. tonight for the benefit of the Italian Mission. Mr. Ackerman has a large number of valuable pictures taken by himself and the lecture should prove of unusual interest.

During the past twenty-five years, Mr. Ackerman has traveled over a half-million miles, including over fifty voyages. He has made the circuit of the globe going both eastward and westward and has visited Egypt a number of times. He also has crossed the Artic Circle and visited Russia, South America, West Indies, Mexico and the Sandwich Islands, as well as Johore, Macau, Maderia, Malta, Java and the Soudan.

Mr. Ackerman has had the good fortune to be entertained on Emperor William's yacht on Norwegian waters. He has also had the pleasure of receiving special favors at the hands of the Sultan of Turkey. In addition he has been received in special audience by the President of Mexico, the President of Venezuela and the President of Hawaii before those islands became an integral part of the United States. During his last trip around the world he was shown special marks of friendship by the Maharajah of Benaires and the Sultan of Johore.

The steamship on which Mr. Ackerman was travelling the last time he circled the globe, encountered Rojestvensky's entire fleet in the Straits of Malacca and Mr. Ackerman photographed some of the vessels of Nebogatoff's squadron at Batavia. The steamship on which he travelled from Singapore to Hong Kong ran great risks of capture while passing Kamranh Bay, two British steamships having been taken by the Russians the previous day. He passed through the Straits of Tsushima only a few days before the battle of the Sea of Japan, and was at Tokio and Yokohama during the celebration there in honor of Admiral Togo's victory.

Mr. Ackerman has been successful in securing some of the finest photographs of life in these various countries, including some instructive views of the Panama Canal, which he will show and describe in his lecture at the Y. M. C. A. tonight.

YESTERDAY'S WEATHER.

Maximum temperature	53
Minimum temperature	38
Mean temperature	46
Normal temperature	39
Precipitation	0.24
8 a. m. temperature	38
8 p. m. temperature	39

Bargains.

1 1912 Hup and 1 1910 Hup, both in first class condition. Speak quick. Standard Auto and Tire Co., Inc., 38 and 40 Somerset street; Tel. 419. 3 11 3 ***

—Neuman Bros. are making a specialty of an unusually fine quality of olive oil, imported direct from France by the firm. It is sold in quantities to suit. ***

PLAN FEDERATION OF CIVIC SOCIETIES

West End Civic and Netherwood Residents Assn. Propose a Union.

Plans for organizing the various civic societies of the city into a federation was discussed at some length at the meeting of the Netherwood Residents' Association, held at Truell Hall last night. Owing to the small attendance on account of the inclement weather, no decision was reached, and the matter will be taken up at a future meeting. This question was introduced at the annual banquet of the association held several months ago and is now being discussed with a view to carrying it out along successful lines.

Thomas C. Vail, president, and Barton Davis, of the West End Civic Association, were present at the meeting and upon invitation they addressed the members on the subject of co-operation. They assured the Netherwood Residents' Association that it would have the support of the West End Association in forming a federation with other civic bodies of Plainfield.

PAID LAST TRIBUTE TO MRS. MARY EATON

John D. Rockfellow Among Those Who Sent Flowers for Woman's Funeral.

The funeral service of Mrs. Mary D. Eaton, mother of Rev. Dr. Charles A. Eaton, pastor of the Madison Avenue Baptist church, New York city, was held at 1:45 o'clock this afternoon at "Sunbright," the home of Dr. Eaton, at Watchung. There was a large gathering of relatives and friends, including many from New York, Brooklyn, and far distant points, who came to pay a last tribute to a noble life and character.

Rev. Gabriel Reid Maguire, pastor of the Park Avenue Baptist church, was in charge of the service, and the address was delivered by Rev. Dr. W. B. Wallace, pastor of the Temple Baptist church, Brooklyn. Rev. F. W. Hagar, assistant pastor of the Madison Avenue Baptist church, New York, also assisted in the service which was beautiful in its character. Dr. Wallace paid a deserving tribute to the departed, recalling her long life which was filled with so many good deeds and of her unceasing love and devotion to her home and those in sorrow, sickness and distress.

Perhaps, in no other way was the love and esteem for Mrs. Eaton shown to such an extent as in the wealth of floral tributes which came from all parts of the country. They comprised large wreaths, pillows, cut flowers in profusion, coming from British Columbia, Vancouver, Cleveland, Boston, New York, Philadelphia and many other points. One of the beautiful wreaths came from John D. Rockefellow, and other tributes came from the various societies and officers connected with the Madison Avenue Baptist church, New York.

During the service, Mrs. Clarice Haight, soprano soloist of the Madison Avenue Baptist church, sang "The Homeland," and then two favorite hymns of Mrs. Eaton, "Beaulah Land," and "Abide With Me," were sung by the company of mourners.

The burial took place in Hillside cemetery and the pall-bearers, deacons of Dr. Eaton's church in New York, were F. F. Ward, C. E. Hunt, W. B. Childs, E. Norman Bayne, Page Tredway and W. R. Thomas.

OFFICERS ARE ELECTED AT MONROE AVE. CHURCH

These were elected to serve on the official board and its various committees, of the Monroe Avenue M. E. church, at the regular busines meeting of the official board held at the church last night: President, ex-officio, Rev. F. J. Hubach; vice president, ex-officio, the president of the Board of Trustees, Blanchard E. Randolph; secretary, John R. McCormack; treasurer, Edwin H. Beekman; church historian, Walter M. McGee; finance committee, Walter M. McGee, chairman, Blanchard E. Randolph, J. Stephen Higham, Edwin H. Beekman and Walter F. Manning; property committee, Walter F. Manning, chairman, Nicholas Brouard and T. W. Jacobs; official charities committee, Rev. F. J. Hubach, chairman, Blanchard E. Randolph, Walter M. McGee, the president of the Epworth League, Mrs. Emma E. Lee, Mrs. J. C. Pierson and Mrs. Theodore Van Pelt.

—Advertise in the Daily Press. It pays.

LOVING CUPS FOR TWO POPULAR MEN

Swift and Hetfield, Jr., Are Remembered as They Retire From Office.

BY DETECTIVE BUREAU

Martin O'Connor's Appointment as Assistant to Prosecutor Stein Announced—To Succeed Hetfield on April 1.

Elizabeth, March 11.—Prosecutor C. Addison Swift, whose term of office expired today, being succeeded by Alfred A. Stein, and his assistant, Walter L. Hetfield, Jr., of Plainfield, who has tendered his resignation to take effect at the pleasure of the new prosecutor, were both presented with handsome loving cups yesterday afternoon by the members of the Union County Detective Bureau, comprising John A. Gallatian, Francis V. Lowden and Joseph Buckley.

The presentations were made by Samuel Schleimer, of this city, for the detectives at the Court House, as a token of esteem and appreciation for the courtesy and good will existing between the two branches of the county government. Both Mr. Swift and Mr. Hetfield responded, thanking the men for their substantial expression of appreciation and praised the men for their faithful services. The loving cups stand about twenty-four inches in height. They are suitably engraved with the names of the retiring officials, their terms of office and the names of the donors.

Prosecutor Alfred A. Stein succeeded Mr. Swift today, taking charge of the office. When he reached his office this morning he found a wealth of flowers there, being sent by friends. One large floral piece was presented by the Union County Bar Association. It was announced today that Mr. Stein had selected Martin O'Connor, of this city, as his assistant to succeed Mr. Hetfield.

Mr. O'Connor will begin his new duties on April 1, giving Mr. Hetfield ample time to finish up the cases he now has on hand before turning over the office to his successor.

There was little for Mr. Stein to do today and he spent most of his time at the office receiving callers, who extended congratulations and wished him success in his new position.

CITY NOT LIABLE HE SAYS FOR DAMAGE DONE

Acting Corporation Counsel H. C. Runyon in a communication to the Common Council at its adjourned meeting last night gave an opinion in the matter of the complaint made by the Harberger Estate, through its counsel, William A. Coddington, regarding a surface drain at West Front and Girard avenue. The city is not liable, he says, as the drain has been allowed to exist for twenty years without any previous complaint. Unless it can be shown that the city has changed the grade of the street or has done something to cause the alleged trouble, the city cannot be held responsible, is Mr. Runyon's view.

According to the complaint, surface water is allowed to run over property of the estate, there being no other means of an outlet. Mr. Runyon's opinion was referred to the sewer committee and the matter will probably be taken up with the representative of the estate, Mr. Coddington.

MYRTLE AVENUE DUMP HAS NOT BEEN OPENED

Replying to a communication from the Common Council regarding the proposed opening of the "dump" on Myrtle avenue, against which there was a strong protest from the residents in that vicinity, Miss H. O. Mattison, registrar of vital statistics and acting health officer of the board, informed that body last night that no meeting of the board had been held since receiving the communication, but she said that there had been no dumping on Myrtle avenue and was not likely to be for the present. Miss Mattison's letter was filed.

It is understood that there are at least a dozen "dumps" about the city, any one of which can be used at the present time. Under the circumstances it would not be necessary to use the one on Myrtle avenue. In view of the strong protest it is considered unlikely that the "dump" on Myrtle avenue will be reopened.

Albert J. Leader, of Duer street, who recently fell and sustained a compound fracture of the leg, is improving at Muhlenberg Hospital, although the knitting process is very slow.

WASHINGTON ROCK BILL PASSES SENATE

Measure for Preservation of Historic Site Now Goes to the Assembly.

Trenton, March 11.—The Washington Rock Park bill, which was drafted by the Daughters of the American Revolution through the efforts of Continental Chapter, of this city, and which has the support of the State D. A. R., passed the Senate this morning, carrying an appropriation of $5,000 to be used for the development of the proposed park on the southern slope of the Watchung Mountain back of Dunellen on which is situated Washington Rock. The bill will now go to the Assembly, where it is believed it will be passed without any trouble.

The land proposed to be used for a park was purchased by Charles W. McCutchen, of North Plainfield, and given by him to Continental Chapter, D. A. R. Since then the chapter has erected a handsome suitable monument at the Rock to mark the historic spot. The local chapter took up the matter of providng a State park with the New Jersey D. A. R. and the proposition at once met with the approval of the State organization.

SAMUEL HUMPSTON DIES IN 96TH YEAR

Gangrene of Both Feet Proves Fatal to an Aged Resident.

Samuel Humpston, aged 95 years, died last night after a lingering illness. The cause of his end was gangrene of both feet. About a year ago Mr. Humpston was troubled with gangrene of one foot and by the persistent treatment the traces disappeared for a short time only to reappear in the other foot. It spread and finally both feet became affected.

Mr. Humston was born in Derbyshire, England, Feb. 15, 1818. When he was about eighteen years of age he came to America settling in New York, where he resided until 1854. Then he removed to this city with his family. He was a farmer by occupation but retired twenty years ago. He was married in 1845, in New York city. In 1873 his wife died.

Mr. Humpston is survived by three daughters, Mrs. Mary A. Vail, of Lancaster, Pa., and the Misses Millicent E. Humpton and Grace E. Humpston, and one son, Samuel E. Humpston, all residing in this city. Miss Millicent E. Humpston is the principal of the Washington School.

He attended Grace Episcopal church until recent years when his age confined him to his home. The funeral service will be held at his late home, 547 West Fronst street, Thursday afternoon at 2:30 o'clock. Rev. William S. McCoy, rector of Holy Cross church, will officiate. Interment will be made in Evergreen cemetery, on Plainfield avenue.

SEWERS EXTENSION HEARING DATE SET

Lines Through Four Avenues to Be Considered on April 7.

An ordinance providing for a further addition to the system of sewers through Woodland, Watson, Hillside and Prospect avenues, was introduced at the adjourned meeting of the Common Council by Mr. Endress. The measure was read for information only and was laid on the table. It was moved that a public hearing be granted on the ordinance at the regular Council meeting, Monday night, April 7.

In response to an inquiry by President Clay, Mr. Endress stated that neither he nor Mr. Reville was prepared to make a report concerning their investigation of the Board of Health. Jacob Sacher and others petitioned to have Pond place macadamized and otherwise improved. This was referred to the street committee.

MEETING POSTPONED.

The annual meeting of the Hope Chapel Home Missionary Society has been postponed indefinitely because of the death of one of its members. The meeting was originally scheduled to be held next Thursday night.

TALK ON TUBERCULOSIS.

Under the auspices of the Tuberculosis League, Dr. Edward S. Kraus addressed the employes of the Ransome Concrete Machinery Co., at noon today.

PARK COMEDY HAS MANY ASSOCIATES

Election Also of Active Membership in Organization to Produce Play.

In view of the large number of applications for membership in the Park Comedy Club, it has been decided to limit the associate membership. The success of this expansion is due to the distribution of seats for the annual spring play of the club. An associate member is required to pay $5 a year and receives for his dues two seats for the club's performance at the Plainfield theatre. These seats are allotted to the members before the public sale of tickets and insure a member not only of two good seats, but from the inconvenience of standing in line at the box office when the window is thrown open.

At the last meeting of the club these associate members were elected:

Alexander Milne, Clifford L. Baker, Archibald Cox, H. M. Fisher, Rutherford H. Towner, H. Bernard Coombe, W. L. Righter, Arthur L. Otterson, Mr. and Mrs. Charles H. Lyman, H. D. Hibbard, Miss Brooks, Mrs. E. S. Hooley, Lewis A. Williams, Jr., C. Loomis Dana, Jr., William B. Nash, Mr. and Mrs. Brown Rolston, Mr. and Mrs. A. M. Abbott, Donald A. McGee, C. W. McGee, W. L. Saunders, C. W. McCutchen, Mr. and Mrs. Henry A. McGee, O. T. Waring, Augustus V. Heely, Sherman B. Joost, W. T. Pelletier, George H. Holstein, E. F. Feickert, Dr. and Mrs. F. E. DuBois, Mrs. G. W. DuBois, Miss S. P. DuBois, J. H. Howell, Henry E. Haws, J. L. Watson, A. B. Laing.

These persons have been elected as active members: Charles P Lyman, G. R. Lyman, Donald A. McGee, Charles P. Titsworth, H. M. Fisher and Leslie R. Fort.

Applications for membership may be made to any active member and will then be voted upon at the next regular meeting in April. The club this year will produce "His Lord and Master," a comedy in four acts, at the Plainfield theatre the latter part of April or early in May.

FREE LECTURES AT WASHINGTON SCHOOL

John Collier and Others to Speak at Meeting to Be Held Friday Night.

So much interest has been aroused in the plan of the Board of Education to allow the use of the public schools for educational and social purposes, especially as has been shown at the Washington School, that arrangements have been made to have three widely-known speakers come to Plainfield. The meeting will be held in the auditorium of the High School, Friday night, at 8 o'clock.

The speakers will be John Collier, secretary of the department of Recreation of the People's Institute, New York city, who will talk on "The Opening of School Buildings for School Purposes;" Frank Kiernan, supervisor of Social Centre Work, and Daniel Bergen, president of the Citizens' Committee, of Jersey City, who will tell what is being done in that city. All are invited to attend.

In many cities the people are petitioning the school boards to open the school buildings for such purposes. In this city the Board of Education has taken the initiative by granting the use of the Washington School to the friends and membeds of the night school for lectures and social dances.

Arrangements are being made for the colored people to have a night a week for similar purposes. The meetings have been most successful. Under the management of a committee, music, lectures and supervision have been furnished. Last Saturday night John M. Whiton gave an illustrated lecture on Japan, which was greatly appreciated by the audience, and next Saturday evening, Mrs. George Megrew will provide a musical entertainment which will be followed by social dancing.

COMPLETED COURSE.

Henri Welle, chief engineer at the local Y. M. C. A., has just completed a correspondence course in motion picture machine operation. He has charge of the Y. M. C. A. picture program held in the association auditorium every Saturday afternoon and evening.

New Automobiles.

1913 Marathon roadsters, $650; 1913 Regal touring cars, $750; all new; never been used. Get busy. Standard Auto and Tire Co., Inc., 38 and 40 Somerset street. 3 11 2***

—Advertise in the Daily Press. It pays.

FINDS DAUGHTER DEAD IN HER BED

Heart Disease Fatal to Miss Elizabeth Ryan as She Peacefully Slumbers.

FUNERAL ON THURSDAY

Her Mother Summoned Physician Who Said Girl Had Passed Away—Had Been Apparently Well Recently.

Going to the room occupied by her daughter, Elizabeth, shortly before 7 o'clock this morning to awaken her from apparent peaceful slumber, Mrs. Edward Ryan, widow, of 91 Manning avenue, found the girl dead in bed. Unwilling to believe that life was extinct although she could observe no heart motion, the frantic mother hurriedly summoned Dr. J. Hervey Buchanan, of 43 Duer street, who said death had been caused by heart trouble.

Miss Ryan had been ill some time ago but was thought to have recovered. When she did not arise at the usual time, Mrs. Ryan sought to summon her. The mother's grave fear, when no answer came, was confirmed upon the arrival of the physican who said Miss Ryan was beyond all medical aid.

Born in this city, Miss Ryan was educated in the borough public schools and she was graduated from the North Plainfield High School. She was a member of St. Joseph's Roman Catholic church and had many friends. She held a responsible position at the local branch office of the Prudential Insurance Co., and went to business yesterday in apparently good health. Besides Mrs. Ryan, a sister, Miss Edna Ryan, survive.

Funeral services will be held Thursday morning at her late home and then at St. Joseph's church, where at 9 o'clock a high mass of requiem will be celebrated. Interment will be made in St. Mary's cemetery.

MRS. EMMA BUSHBY DIES SUDDENLY OF PNEUMONIA

Mrs. Emma Bushby, wife of James Bushby, of 725 West Third street, died suddenly of pneumonia yesterday afternoon. Although she was well on in her seventies she enjoyed exceptionally good health. Mrs. Bushby was a member of Hope chapel. She was a member of the religious and philanthropic committees of the missionary society and was a member of the visiting committee of the home department of the Sunday-school.

The funeral service will be held at her late home tomorrow afternoon at 4 o'clock. Rev. Frederick L. Greene will officiate. Interment will be made in Hillside cemetery.

TALK ON PLAYGROUNDS.

Inclement weather caused an adjournment of the West End Civic Association's meeting scheduled to be held in the Washington School auditorium, last night, only fifteen members being in attendance when the meeting was called by President T. C. Vail. Herbert E. Parker gave a short talk to the few members present, outlining the benefits derived by the child at supervised recreation centres.

N. P. TWP. SOCIETY WORK.

Francis Bodin, secretary of the North Plainfield Township Improvement Society, at its meeting last night, gave a lengthy review of what has been accomplished by the organization since its inception three years ago. Following the business meeting, last night, a humorous sketch entitled "In Front of a Clothing Stone," was presented.

MRS. MARIE CARPONE.

Mrs. Marie Carpone, aged 28 years, wife of Dominick Carpone, of St. Mary's avenue, died at Muhlenberg Hospital, last night, following a lingering illness. She was taken to the institution on February 28. The funeral service will be held at her late home tomorrow.

BOX SOCIAL FOR SCOTCH.

Members of Clan Mackenzie enjoyed a box lunch social last night. Chief A. Anderson made an address of welcome and Andrew Doig responded. Robert Murray auctioned off the lunch boxes. James McIntosh, of Kearny, entertained with some witty sayings.

GEORGE THATCHER ILL.

George H. Thatcher, formerly of Plainfield, but now or Orange, the widely-known minstrel, was obliged to leave the theatrical company with which he was traveling at Memphis, Tenn., and return home on account of illness.

—Use Press want advs.

Millinery Opening

Tuesday, Wednesday and Thursday,

This Week

Your presence expected. Salon, 2d floor.

A. E. FORCE & CO.

A remarkable collection of exclusive reproductions from famous imported and domestic styles. Under new management—anxious to have you see the new little shapes and the larger hat, all so different, so becoming. Your time among them will be satisfactory pleasure.

Special Showing of Fine Suits, Dresses and Coats

PLAINFIELD'S NEIGHBORS

New Providence.

Lindsay Nason, of New York, is visiting his mother, Mrs. Alfred G. Nason, of Union avenue.

Mrs. William Tyson, of Springfield avenue, West Summit, is ill at her home.

Miss Alice Hickey, of Brooklyn, is the guest for several weeks of Miss Helen High, of Passaic street.

Mrs. Jane Sayre, of Mendham, is visiting her sister and brother-in-law, Mr. and Mrs. William E. Sampson, of Passaic street.

Miss Hazel Johnson, of Long Hill, Chatham township, returned to her home Saturday after visiting Miss Marjory Gallagher, of Summit.

Mrs. Roth Taylor and children, of Irvington, are the guests of Mr. and Mrs. Henry S. Woodruff, of Springfield avenue.

Fred Toms and Fred High, of Rahway, were the guests yesterday of Louis B. High, of Passaic street.

Mrs. Enos McNaughton, of Florham Park, returned home today after a visit to Mr. and Mrs. John P. Genung, of Springfield avenue.

Miss Mary R. Toocker, of East Orange, will deliver an address tomorrow afternoon in the new chapel of the Presbyterian church. Her subject will be "Present Conditions in China." Miss Toocker has just returned from a trip around the world, which consumed a year and a half. She spent five months in China. Miss Toocker is a sister of Mrs. Reid S. Dickson, wife of the pastor of the local Presbyterian church.

German Valley.

The annual school meeting for Washington Township will be held at the German Valley Schoolhouse March 18. Three members of the Board of Education will be chosen. The election on appropriations will be held later.

Mrs. Jesse Hoffman, of German Valley, is ill.

Arthur Nunn, of German Valley, is recovering from illness.

Miss Kate E. Naughright, of German Valley, is entertaining Miss K. Crater, of Lake Hopatcong.

Miss Blanche Barkman, of Newark, is visiting at the home of Mr. and Mrs. John S. Barkman, in German Valley.

On Wednesday night, Chester Grange, No. 198, Patrons of Husbandry, will give a public dance in Day's Music Hall, Chester. The proceeds will be applied to furnishing the Grange Hall.

Robert C. Call, of Chester, is recovering from the mumps.

Stanley Keller, of Chester, resumed his studies in the Roxbury High School yesterday, after several days' illness.

Hunterdon County.

Charles Castner and son, of Glen Gardner, were week-end guests of relatives in Newark.

Miss Annie Leigh, of Clinton, has gone to Mount Morris, N. Y.

Mrs. Grace Duckworth, of Clinton, is spending some time in Wilmington, Del.

Mrs. W. S. Black, of Somerville, is a guest of her sister, Mrs. W. A. Reeves, in Clinton.

After spending some time at the home of Mr. and Mrs. Peter Sigler, in Glen Gardner, Mrs. Esther Banghart has returned to her home in Phillipsburg.

Miss Emma Ley, of Changewater, was a week-end visitor in Glen Gardner.

Warrenville.

A school meeting will be held by the voters of Warren Township at Mt. Bethel on Friday at which a vote will be taken whether to appropriate $6,000 for the purpose of building a new schoolhouse at Mt. Bethel and for the expenses for the coming year.

T. A. Tobersson, of Brooklyn, who recently purchased land of John Miller, is preparing to build a bungalow.

John C. Cooper, of Hill Top farm, entertained Grover F. Kipsey, of North Plainfield, on Sunday.

John Toms, of Elizabeth, has returned home, having spent the week-end with his parents, Mr. and Mrs. W. Howard Toms, of Basswood Lawn.

Mrs. W. Howard Toms will entertain the Coontown Ladies' Aid Society at her home on March 27.

Miss Viola Hauser, of Mountain Boulevard, was the guest of Miss Ruth Miller, of Sunnyside, on Sunday.

Miss Mary Martin, of Mt. Bethel, was the guest of Miss Lucile Ewart, of Fairview avenue, on Monday night.

Henry Jennings, of Greenbrook, spent Sunday with his mother, Mrs. Eliza Jennings, of the Cedars.

About thirty friends of Mr. and Mrs. Frank Cleaves, of Mountain Boulevard, surprised them in their new home on Tuesday evening with a party, the occasion was the birthday anniversary of Mr. Cleaves, besides a house warming. Dancing was enjoyed to a late hour, when a bountiful lunch was served, which was provided by the ladies.

Mr. and Mrs. Alfred Jennings, of Fairview farm, entertained Mrs. William Jennings and Norman Jennings, of Somerset street, on Sunday.

The Misses Lillian and Evelyn Johnston, of Plainfield, were the week-end guests of Miss Mildred Miller, of Sunnyside.

The choir of the Coontown church held a rehearsal Friday evening at the home of Mr. and Mrs. John C. Cooper, of Hill Top farm.

The Ladies' Aid Society of the Springdale M. E. church will hold a sauer kraut supper at the home of Mr. and Mrs. W. Howard Toms, of Passwood Lawn, today.

Miss Ruth Miller, of Sunnyside, and Miss Viola Hauser, of Ville Hauser, visited Miss Aline Giddes, of North Plainfield, on Friday.

Mrs. Lewis Smith and daughter, Marguerite, of Plainfield, were the recent guests of Miss Mamie Alletti, of Springdale.

Dunellen & Vicinity

Burtis Jennings, of Front street, fell on the icy pavements near the Lincoln School recently, breaking his arm between the wrist and elbow.

William Ebinger, of New York city, has returned home after spending several days with friends in town.

Goldsen W. Smalley, of Fairview avenue, is detained at his home with an attack of grip.

No clues have been found as yet by Officer Lindsley of the thieves that broke in the storage rooms owned by Howard Bird in West Dunellen, several days ago. A quantity of cut glass and silverware were taken while Mr. Bird was out of town.

Rev. Dr. William Knox, pastor of the Dunellen M. E. church, will attend the annual conference of the Methodist churches in Newark Wednesday, March 26.

Easter exercises will not be held in the Methodist Episcopal church this year on account of the changes incidental to the installation of a new pipe organ.

Miss Lillian Reusch, of Elizabeth, has returned home after spending a week with Mrs. Hampton, of Brown's farm.

Former Councilman Charles H. Berkheiser, of North avenue, who has been detained at his home with a severe attack of grip, is again able to be out and around.

George Firstbrook, of the Perth Amboy "Chronicle," is spending several days with his wife and her parents, Captain and Mrs. B. A. Coles, of Washington avenue.

'Plains & Fanwood.

Miss Helen Linden has recovered from a severe attack of the grip.

Miss Emma Kent has returned to her home in Greenville, after visiting her neice, Mrs. Augustus Sheelen.

H. C. Lockwood has started a new house on Farley avenue.

The pupils of Public School, No. 1, has entered the county spelling contest being arranged by County Superintendent Savitz. It will be held in Elizabeth the first of next month. For those pupils from this district wishing to enter the contest, a preliminary contest will be held in the local school Friday, March 28.

Charles Michals has returned to his home in Dunellen, after spending the past week with Horace Hoffman, of Terrill road.

Miss Marion Stiles, of the faculty of Public School, No. 1, has returned to her duties after a severe illness.

Mr. and Mrs. John Kandelky have returned to their home in Springfield, after visiting Mrs. Kandelky's parents, Mr. and Mrs. Thomas Whitneck.

John Carpenter, who fell from a scaffold breaking his leg and sustaining several minor injuries, while at work on the residence of Ten-Eyck Beardsly, is slowly improving.

Jack Carmichal has taken a position with the Century Rubber Company, of Plainfield.

Miss Ruth Barret is able to be about again after being detained at home for the past ten days by an attack of the grip.

Somerville.

The Misses Minnie Hotchkiss and Mabel Cattermole have returned to their homes in Morristown, after a visit of several days with the latter's aunt, Mrs. John L. Anderson.

Mrs. W. S. Black is a guest of her sister, Mrs. W. A. Reeves, in Clinton.

Mr. and Mrs. Charles Wyckoff, of Brooklyn, spent Sunday with Miss Messlery, of West Main street.

Mrs. Thomas Richards has sold her property on Somerset street to the Lutheran congregation.

Mrs. M. J. Hickey is spending this week with her daughter, Mrs. F. J. Smith, in Bayonne.

Philip Cahill, who had one of his legs broken a few weeks ago, is now able to be about again by the aid of a pair of crutches.

Bound Brook.

Miss Violet Durn, of Elizabeth, is visiting her father, Joseph L. Durn.

Miss Mary E. Rousseau, daughter of Mr. and Mrs. E. V. D. Rousseau, of East Bound Brook, and Herman Oppenheim, of South Bound Brook, were married on Saturday afternoon, at the Congregational church by Rev. Wm. T. Boult.

Mrs. Caroline B. Alexander will give the last of the series of talks under the auspices of the Equal Suffrage League, at the Public Library tomorrow afternoon at 3:30 o'clock. Her subject will be "The Deligent Girl."

Mr. and Mrs. Henry M. Beam have returned to their home after spending several weeks at Daytona, Florida.

The Bound Brook Board of Trade will hold its annual banquet at the Berkeley Hotel tomorrow night. The speakers will be Judge Robert H. Carey, of Jersey City; Dr. William Daniel, president of Pennington Seminary, and Hon. Otto H. Whittpen, mayor of Jersey City.

Mrs. Mary Walter is visiting friends in New York city.

Mrs. Sylvanus Ayers, Jr., is spending a few days with friends at Lambertville.

Flemington.

Mr. and Mrs. Furman R. Williamson returned to their home here Saturday after having spent a month in Florida.

Mrs. Horace Gross, of Bethlehem, is visiting her parents, Dr. and Mrs. Q. E. Snyder, of Quakertown.

Rev. J. A. MacInturff, of Sergeantsville, is assisting Elder L. D. Bowman in a series of revival services at the Brethren's church of Philadelphia.

Services appropriate to the dedication of the new choir loft of the First Baptist church were held Sunday. The senior and junior choirs sang the sacred cantata, entitled "The Vision of St. John." The choir loft was completed a few days ago.

Try a Coconut Cake Next Time You Bake

You and your family will enjoy the enriching goodness added to desserts by One of the easiest foods to digest. In convenient form, shredded and ready for instant use. At all good grocers.

BAKER'S Shredded Coconut

(Save the Hamilton Coupons)

Write us for recipe book telling how to make all kinds of coconut dainties and desserts.

The Franklin Baker Co., Philadelphia

—You can only get your share of the money ad. readers will save on their purchases this week by being an ad. reader yourself.

How I Saved One Hundred Dollars

We are not well-to-do. My husband is a Foreman in one of the large factories, and it takes all he can earn to keep our family going. I felt though, as every wife feels, that we ought to get something in the bank for a rainy day. But we could not eat less, nor wear less, so what were we to do?

One day a neighbor told me about Larkin Co. and their plan of selling household supplies at factory prices. That if I would buy my soups, teas, spices, and other household supplies from Larkin Co. I could get just twice as much for my money. It was certainly welcome news, for our grocery bills seemed to be the biggest drain upon us.

That very night I wrote to Larkin Co. and asked them about this plan of theirs. The information they sent me was so satisfactory that I mailed my first order to them immediately. The first month of dealing this way I saved over $8, and the next month nearly $12, and I have saved $10 or $12 every month since.

We soon had $100 in the bank, and you can't imagine how relieved it makes us feel.

I wish other women would try this plan because I know how much the saving would mean to them. Why don't you write to Larkin Co., Buffalo, N. Y., for their Catalog, D-24. I know they'll be glad to send you one. Just send a postal.

James McCreery & Co.

34th Street *23rd Street*

"McCREERY SILKS"

Famous Over Half a Century.

As a result of the enormous success of our Silk Sale, we have an accumulation of Short Lengths in the most desirable Silks, suitable for trimmings, waists or skirts, which will be offered on sale Wednesday, March 12th.

55¢ to 1.50 yard.

Value 1.00 to 3.50.

On Sale Wednesday, March 12th.

DRESS TRIMMINGS.

An unusually attractive stock, showing all the new Trimmings and Ornaments for Spring.

Bulgarian Trimming, **20¢, 25¢, 40¢** to **75¢** yd. value 30c to 1.00

Ratine Band Trimming, White, Pink and Blue, value 55c, **40¢** yd.

Novelty Trimmings, **1.00, 1.25** to **3.00** yd. value 1.50 to 5.00

Cotton Trimmings, Drops, Tassels and Ornaments; Jet Bands, Ornaments, Tassels, Cords and Fringes. At popular prices.

WOMEN'S KNIT UNDERWEAR.

Special Values.

Fine Ribbed Lisle Union Suits—plain or lace trimmed, knee length. value 1.25, **95¢**

Ribbed Lisle Union Suits—plain or lace trimmed, knee length. value 1.00, **65¢**

Ribbed Lisle Union Suits—plain or lace trimmed, knee length. value 65c, **50¢**

Imported Swiss Ribbed Lisle Vests with fancy yokes. value 75c, **50¢**

Swiss Ribbed Lisle Vests—plain or with fancy yokes. value 50c, **35¢**, 3 for **1.00**

SHIRTWAISTS.

The Latest Spring Models at the Following Exceptional Prices.

Madras Tailored Waists with pocket and turn-down collar. value 1.25, **95¢**

Lingerie Waists trimmed with Valenciennes lace insertion and medallions. value 2.00, **1.50**

Voile Waists trimmed with dainty laces and colored embroideries. value 2.95, **2.00**

Marquisette Waists in dainty designs, trimmed with effective laces and embroideries. Various color combinations. value 4.00, **2.95**

Voile waists in attractive models trimmed with dainty laces and embroideries, high or low collars. value 6.50, **4.75**

Crepe Meteor Waists—Robespierre model trimmed with self buttons. value 6.50, **5.00**

Chiffon Waists with dainty lace yokes and lace cuffs; all the prevailing shades. value 6.75, **5.00**

The regular stock includes many exclusive models in All-over Laces and Chiffons, at very moderate prices.

34th Street *23rd Street*

New York

WE ANNOUNCE THE

Opening Display

OF OUR

Spring Millinery

In its new, enlarged and improved home on the second floor; presenting a collection of the new Spring Styles on a scale we have never before attempted.

Wednesday, Thursday and Friday, Marsh 12, 13 and 14.

You will be pleasantly surprised when you attend our Millinery Opening this week. Surprised at the wonderful assortment of Hats and surprised at the beautiful salon they are now located in.

It is on the second floor, adjoining the Coat and Suit Dept. and has been elegantly fitted up with modern glass show cases, fine wall mirrors and tables, and the floor is richly carpeted in green. These new surroundings make the selection of your new Spring Hat a greater pleasure than ever, and our head milliner, Miss E. Fouble, will be in closer touch with you, and better able to give you the benefit of her valuable and expert millinery knowledge.

This Spring Millinery Display you will find most elaborate and interesting; here are numbers of the favored small hats in dozens of different styles; also the larger creations that are to be worn this season, and no matter what your taste and style is you are certain of finding the hat that becomes you most HERE.

A Comprehensive Showing of

Spring Suits, Coats & Dresses

INCLUDING THE FAMOUS "WOOLTEX" MAKE.

In conjunction with our Millinery opening we announce the advance showing of women's and misses' ready to wear.

We have made greater effort this year in selecting our garments, and we can promise you splendid suits, dresses and coats—splendid in fit and workmanship and the last word in style.

Included in our collection of Suits and Coats you will find the famous Wooltex garments, considered to be the best made and most serviceable product of the tailoring art at its several prices.

And while you are here you can spend a little time looking over the new stocks on the ground floor—you will be impressed with the beauty of color and weave in the many new fabrics, trimmings, etc., and it will help you immensely in deciding on your frocks, etc., which you will want soon.

Our invitation to attend this opening is cordially extended to all.

TEPPER'S

FORMAL OPENING DISPLAY OF

SPRING MILLINERY

Wednesday, Thursday and Friday, March 12, 13 and 14

Comprising the newest creations adapted from French models, including original and exclusive designs from our own workrooms.

MISS FLANAGAN, who is now in charge of the Millinery Parlors, and who has made a host of friends in this section of the State, promises our patrons a treat in millinery unsurpassed. She will give her personal attention to every customer and aid them in every way to make selections suitable to their individual tastes. **YOU ARE WELCOME—COME AND SEE WHAT WE HAVE PREPARED FOR YOU.**

JOHN J. VARLEY

"THE PARIS," WEST FRONT STREET, PLAINFIELD, N. J.

BAMBERGER'S

"THE ALWAYS BUSY STORE"

MARKET, HALSEY & WASHINGTON STS.

"La Revue des Modes"
An Opening de Luxe

We take pleasure in extending to the public of Plainfield and vicinity a cordial invitation to visit our Spring fashion promenade, "La Revue des Modes," which began yesterday and continues throughout the week.

LIVING MODELS

The gowns, wraps and millinery will be shown on living models and the revue will take place on a specially constructed stage in our auditorium (6th floor) and in our piano wareroom. Two promenades daily, one at 10 A. M., the other at 2 P. M.

YOU ARE WELCOME

L. BAMBERGER & CO. NEWARK, N. J.

A CLEAN SWEEP
BROOM & WHISK SALE

House cleaning time is almost here. An opportunity of this kind you can not afford to miss.

A No. 6 full Corn house broom; usually sold at 35c; special price 23c

Two sizes Whisk Brooms; 2-sewed plush tops; 9 and 10 inches long; special at 13c

A. M. GRIFFEN CO.

119-121-123 E. Front St., Plainfield N. J
Two 'Phones 6--214

Mono Storage

SAFE, SOUND, SECURE

A Building of Concrete and Steel

WAREHOUSE

North Avenue

OPP. FREIGHT HOUSE

125 East Front Street

LAGGREN & GREENE
MANUFACTURER'S OF AWNINGS

Carpet Cleaning and Laying

Window Shades and Canopies for Weddings

TELEPHONE 1948

102 North Ave Plainfield, N. J

SCHEELEIN'S VARIETY MARKET

31 SOMERSET ST TEL. 1974

The WARE That Wears

It doesn't pay to buy cheap ware that soon peels, cracks, leaks, tarnishes, rusts or wears out. Even at a lower cost such ware is the most expensive because it is dangerous to health and unreliable in service—doesn't last.

"Pure Spun Aluminum Ware"

is **guaranteed.** There is practically no wear out to it and scientific investigation proves it the most sanitary cooking ware made. Particles can't chip off and cause chronic troubles nor spoil the food. Germs do not breed on its smooth surface and odors can not be absorbed by it.

You'll have better food and save trouble, time and fuel by using only Pure Spun Aluminum Ware.

FOR SALE BY

Gayle Hardware Co.

'Phone 398 Front Street and Park Avenue

General Hardware and Housefurnishings

ADVERTISE All Your Wants, To Let For Sale, Boards, Personls, etc., in The DAILY PRESS. **1c A WORD**

MAYOR SAYS BLUE LAWS CANNOT BE ENFORCED

Elizabeth, March 11.—In response to a demand made yesterday by three clergymen representing the Elizabeth Branch of the Federated Churches of Union County, that the Sunday closing laws be enforced to the letter, Mayor Mravlag said that such a thing was impossible.

The ministers—Rev. J. B. Ferguson, Rev. Louis B. Crane and Rev. James Allen Pierson—told the Mayor that not only were saloons open, but that practically all the stores in Elizabeth did business on Sunday.

"If you stop a man from selling an orange on Sunday, you should stop a locomotive from running. It's the same thing," said Mr. Mravlag, and said further that if the ministers know of any saloon violations they should refer their complaint to the proper authorities.

BUSH FIRE CAUSES PERIL.

New Providence, March 11.—The local fire department was called out Sunday night to assist in extinguishing a fire that swept over the fields and through the woods, south, from Elkwood avenue. For a time the fire threatened the buildings on the Constantine and Meeker estate and the West Summit station of the Lackawanna. The fire had crawled up to within a few hundred feet of these places, when neighbors in the vicinity tried to fight the fire and then called on the firemen. Most of the fire was on undeveloped property of the Mutual Realty Company. Robert S. Holt, whose outbuildings and dairy were imperiled, discovered in the afternoon that the woods and field along Elkwood avenue had been set afire about every twenty five feet. The firemen extinguished the blaze, the damage being confined to the destruction of a lot of young timber and some line fences.

TRIAL DEFENSE FUND.

Hackensack, March 11.—The Italian Government has been informed that money contributed to the defence of the ten Shady Side coal dock strikers, who were recently tried for the murder of two Erie detectives, did not reach the defendants or their counsel. The Vice Consul from New York has been in Hackensack interviewing Judge Demarest, Prosecutor Wright and lawyers in the case. The Vice Consul expresses himself as satisfied that the defendants received a fair trial. The investigation concerning the missing subscriptions will be continued.

—The regular ad. reader learns to detect real buying chances unfailingly!

—Advertise in the Daily Press.

Plainfield Daily Press

Published Daily except Sunday, by the PLAINFIELD PRESS COMPANY, 108 North Avenue.
Entered at the Plainfield, N. J., Post-office as Second Class Mail Matter.

Leslie P. Fort and Ralph L. Morrow, Editors and Managers.

TELEPHONE PLAINFIELD 1300.
Private Branch Exchange connecting all departments.

Two cents a copy. Ten cents a week. $5.00 a year in advance. Delivered by carrier or by mail. No extra charge for papers mailed to points in the U. S. and Canada.
Non-subscribers failing to receive a single issue will confer a favor by notifying the business office.
Advertising rates mailed on application.
Copy for change of Advertisements to insure change for same day must be at the office by 9:00 a. m.

MARCH 11 IN HISTORY.

1702—The Daily Courant, the first British daily newspaper, issued in London.
1789—Philadelphia incorporated as a city.
1801—William Henry Draper, for many years chief justice of Upper Canada, born. Died Nov. 3, 1877.
1832—A party of 21 pioneers left Boston for Oregon.
1850—Incorporation of the Women's Medical College of Pennsylvania, the oldest regular college for female physicians.
1856—Nicaragua declared war against Costa Rica.
1862—Gen. McClellan took command of the Army of the Potomac.
1874—Charles Sumner, famous statesman, died in Washington, D. C. Born in Boston, Jan. 6, 1811.
1891—France consented to arbitration of the Newfoundland fisheries dispute.

Plainfield, N. J., March 11, 1913.

WHO IS TO DECIDE?

Our esteemed contemporary in discussing the agitation for a commission government election for Plainfield convinces itself, apparently to its own satisfaction, that the plan is not needed for adoption here for the reason, as it explains, "prominent citizens of this city have looked into the commission plan and decided it had not proven a sufficient success to warrant adopting it here." Our contemporary, however, did not go on to show by what right these "prominent citizens" delegated to themselves the right to decide for all the people whether this form of government should or should not be inaugurated in our municipality, nor what binding effect their decision has on the voters who we take it are the only rightfully constituted judges in such matters.

The truth of the matter is that approximately two years ago, former Mayors Gilbert and Randolph, R. Henry Depew, David E. Titsworth and A. E. Force, as a committee appointed by the Chamber of Commerce, investigated the scheme, and finally made a report that in their opinion the time was not ripe for the adoption of the commission form of government in our city for, if we recall correctly, the report stated that it was not deemed that the plan had gotten beyond the experimental stages in the cities where it was in force. This was, in fact, the argument advanced by Mr. Gilbert. Mr. Randolph held to the view that the Walsh act is defective. Mr. Titsworth did not seem to take a decided stand either way. Messrs. Depew and Force were in favor of the scheme. Though they agreed to sign the report of the majority, Mr. Titsworth having later inclined to share the beliefs of Messrs. Randolph and Gilbert, we have it that both Messrs. Depew and Force held to their convictions, but were willing to have the matter rest for the time being.

But the point we make is that no five men, nor no one hundred men, whether they be "prominent citizens" or not, are vested with the right to decide, particularly when they are not delegated to do so by legal authority. The Walsh act expressly provides that the voters themselves, the sovereign people, shall determine whether they desire to adopt this particular form of municipal government and we have not heard it said that the voters delegated this power to a body of five men.

As to our contemporary's statement to the effect that the plan had not been considered a "sufficient success," we would like to know where there is warrant for the assertion. The Short Ballot League has the testimony of a hundred or so cities in all parts of the United States and in each instance it is demonstrated that the commission form has proven a success. Further evidence of this is shown in the fact that in no case in any one of the two hundred or more cities where the plan has been put in force has there been any attempt made to return to the antiquated, red-tape form of administration of the people's affairs.

Concerning the reference to "two ex-mayors" being members of the committee to which attention has been directed, let us say that they were Randolph and Gilbert. Randolph was mayor when Plainfield was in its swaddling clothes and his public utterances in recent years leads to the belief that things should be run much as they were when he was city executive some twenty-five years ago. Gilbert left the mayor's chair some sixteen years ago. Against these two, we put former Mayors Fisk and Moy, both avowed champions of commission government and who were outspoken in their advocacy of the plan during their terms of office. They are our two most recent mayors, Moy having succeeded Fisk and he in turn having been succeeded by the present incumbent of that office. One of the first acts of Moy, when he assumed the office was to communicate with the then Governor, Wodrow Wilson, asking him to come to Plainfield for the purpose of explaining the merits of this type of government to our people. Fisk was equally ardent in furthering the cause. But this is but an incident; what is more important is, shall the people of Plainfield be permitted to express their opinion and make their own report on the commission government idea; in other words shall the question be decided at a special election, and not be considered disposed of for them by a report of five "prominent citizens?"

Recently the Elizabeth Federation of Church Clubs appealed to Mayor Mravalag, of that city, to enforce the Sunday closing laws and the latter has made the silly reply that such a thing is impossible. He is quoted as saying in defense of his stand that "if you stop a man from selling an orange on Sunday, you should stop a locomotive from running. It's the same thing." But it is not the same thing for if the easy-going city executive will look up the law he will find that the statutes expressly permit locmotives to run on Sundays and also expressly forbid the sales of such things as oranges.

Nathan R. Leavitt, of Elizabeth, is raising a fund to purchase a player-piano and a phonograph for Bonnie Burn sanitorium and this paper will be glad to acknowledge and to transmit to him any contributions for that purpose. The inmates at the county's institution would be enabled to pass many a pleasant hour were these musical instruments provided and entertainments thus afforded would have the tendency to make them take their minds from their unfortunate physical condition.

The latest outrage perpetrated by the English women suffragists has been incendiarism, two new railroad stations near London having been fired by them. Isn't it high time that "forbearance ceases to be a virtue" and that these shameful women be dealt with the same as other criminals?

CHRISTIAN FIELD.

The "One Thousand Membership Campaign" of the First Baptist church Bible school is developing in a most satisfactory manner, the influence of the movement being already perceptible not only in increased attendance but in greatly intensified enthusiasm. An entire new class has practically been formed while several classes have received large accessions to their membership. The entire church is becoming deeply interested in the campaign.

The Young People's Society of the First Baptist church will hold a business meeting tonight, followed by a social hour, in the Bible school rooms at 8 o'clock.

The Young People's Society of St. Peter's Lutheran church will meet Thursday evening at the home of the Misses Ruschke, 431 West Sixth street.

FLANDERS PASTOR RESIGNS.

Flanders, March 11.—Rev. Dr. James E. Horn tendered his resignation as pastor of the First Presbyterian church of Flanders Sunday, to take effect May 1. The letter was read by Elder A. H. Bartley, and action on it will be taken at the annual meeting next month. Rev. John H. Brown, moderator of the session, was present and preached. During the time—less than two years—that Dr. Horn has been pastor there have been eighteen additions to the church by certificate and confession, benevolences have been increased and the various societies are active and financially strong. Dr. Horn came to this place from East Orange.

SENATOR GEBHARDT ON WOMAN SUFFRAGE

He and Others Address Local League on Progress of the Movement in N. J.

Reports from the secretary and various committees relative to the suffrage campaign in New Jersey, and the work of the propaganda which the league has still in view for this spring, were received at the meeting of the Equal Suffrage League of Plainfield and North Plainfield, at the home of Mrs. Champlain L. Riley, yesterday afternoon.

Following the business session, brief addresses were made by Miss Gebhardt, Mrs. Reynolds and State Senator William C. Gebhardt. Miss Gebhardt, who was in the Washington parade, gave a vivid picture of that spectacle, claiming for it a significance vaster than that of any other recent event. She urged upon the women of New Jersey, who already favor suffrage, an earnest campaign of conviction on behalf of the women who are yet half-hearted or indifferent to this issue.

"Beside this," Miss Gebhardt said; "we must make the men, the present voters, realize that the women do not wish to wrest from them their powers of government, do not ask to help carry the burden that belongs to the men, but only to light this burden that the men do not and can not carry and that must be neglected unless the women are allowed to help."

Mrs. Reynolds, whose work in "campaign States" has been full of interest and success, spoke in glowing terms of the recent passage of the suffrage bill at Trenton. She had only words of highest praise for the treatment from the Senators and Assemblymen throughout the entire affair; every courtesy was shown, every aid given and every pledge kept. Mrs. Reynolds proceeded to give some points concerning the work now needed in New Jersey as a campaign State. The main object is to wake up suffrage sentiment to be made known to the Senate and Assembly next winter, when the suffrage bill comes up for its second reading.

It was stated that in case of a special Constitutional convention it will be necessary to get a suffrage article into the proposed new Constitution which, if accomplished, will greatly hasten the date of "Votes for Women in New Jersey."

Senator Gebhardt expressed strong approval of the methods and results of the work done by the women this past winter and urged them to continue along the same lines with the assurance that success is sure to come and come soon.

The tone of the meeting was one of courage and good cheer and there was a certain subtle inspiration in seeing and hearing father and daughter side by side, both filled with the same deep conviction of righteousness of the cause. Miss Gebhardt, like her father, is a lawyer, and she has been very successful in the general practice of law.

WANT BETTER STREETS NOW IN SOMERVILLE

Somerville, March 11.—Residents of Hamilton, Franklin and Centre streets last night announced their intention of being counted among those advocating the regrading of muddy streets, at a meeting of the Borough Council. The property owners on the above streets claimed that the thoroughfares have neither sidewalks nor gutters and they have agreed to pay for them if the borough will do the work.

The street committee was authorized to include these streets in the last ordered improved at the last meeting the $3,000 appropriated at that time being sufficient to cover all. The street committee was given authority to order a load of Tarvia and to have the sprinklers and all other implements repainted. A new ladder and 1,000 feet of hose were ordered for the fire department. The monthly report of Collector Brokaw showed a balance on hand of $556.24 and the finance committee was authorized to borrow $4,000 in anticipation of taxes to meet current bills.

MOTHERS' ASSN. SPEAKERS.

Union County Superintendent of Schools J. J. Savitz will address the Plainfield Mothers' Association in the Plainfield High School tomorrow afternoon at 3:30 o'clock, on the subject of "The Conditions of Rural Schools in Union County." The public is invited. Later H. C. Krebs, superintendent of schools of Somerset county, will speak on "Rural Schools in Somerset county."

FUNERAL OF J. R. HEWITT.

The funeral of John R. Hewitt, who died at the State Hospital, Morris Plains, Sunday, will be held at the home of his mother, Mrs. Mary Elizabeth Hewitt, 53 Watchung avenue, tomorrow afternoon at 3 o'clock. The burial will be in the Methodist cemetery.

ANOTHER BURGLARY.

Thieves entered the store of Elmer Mills, at 1217 West Front street, last night by forcing a window in the rear of the establishment and succeeded in stealing several rings and other articles of value.

Spring Millinery Opening

Wednesday, Thursday and Friday, March 12, 13 and 14

SPRING! Did you hear a thrush call yesterday? Of course, it was caroling of Spring Hats. Spring awakes from the heart of Winter with a burning desire for glad new raiment and all mankind joins in the desire to replace the old and worn with the fresh and stylish. In response to this universal longing, we've set our Spring opening early and extend to you a hearty welcome to the inspiration of these opening days, whether you buy now or later.

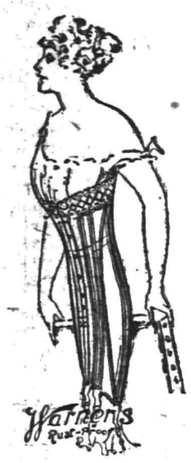

Women's Rust-Proof CORSETS

All the new spring models are now on sale. Warner's Rust-proof Corsets are the most comfortable as well as the shapeliest Corsets made. They will soften the curves of any figure to grace and beauty, and at the same time give an ease and comfort you will never find in any corset but the Warner make.

THE NEW SPRING STOCKS

Such as Hosiery, Gloves, Neckwear, Ribbons, Handkerchiefs, Lingerie and Tailor Made Waists, Silk Petticoats, Muslin Undergarments, White Goods, Wash Fabrics, Dress Goods and Silks are all here in abundance. Larger and better stocks than ever before await your inspection.

THE SHOE DEPARTMENT

Announces that they are splendidly ready with the newest Spring footwear, and invite your attention to the following:

FOR WOMEN—Pumps and Oxfords in greater variety than elsewhere, made in black and tan, Russia calf, patent leather, vici kid and velvet, in a full line of widths and sizes.

FOR CHILDREN—"Shurefoot" Shoes on broad toe lasts, in black and tan Russia calf. Patent leather button with kid and cloth tops; white neu buck, button and champagne kid button.

VISIT OUR HOME-MADE BAKERY

Woodhull & Martin Co.

VISIT OUR HOME-MADE BAKERY

THE STORE THAT GIVES YOU 5 PER CENT. PROFIT-SHARING COUPONS.

BISHOP CONFIRMED A CLASS OF ADULTS

Rt. Rev. Dr. John Scarborough's Visitation to St. Stephen's Parish.

Rt. Rev. Dr. John Scarborough, Bishop of New Jersey, visited St. Stephen's church last night and confirmed a class of adults the of which made it the largest ever confirmed during a convention year of the parish. After the confirmation, the Bishop gave the personal charge to the members of the class and he preached the sermon, taking for his text, "How can these things be?"

The prelate took occasion to compliment the rector, Rev. W. E. L. Ward, adding that during the thirty years he had been visiting the parish he had never found it in a more flourishing condition spiritually and financially.

Rev. John G. Currier, curate of Grace church, was the visitng priest at the service. The rector presented the class to the Bishop.

Charles W. Walker, the organist, was in charge of the music and Mrs. Violet Truell-Johnson played the prelude and offertory on the violin.

DON'T PUBLISH THIS.

Ernest Luthman, of 616 Madison avenue, reported to the police that a solid gold watch was stolen last night in East Second street. He blamed Edward Murphy and Michael Gillman, and caused them to be brought to headquarters, where they were searched. No evidence of the missing watch was found. Luthman apologized to them, and made a request to the police that an account of the incident be kept from the newspapers.

MRS. BEIDELMAN ENTERTAINS.

Mrs. Harry Beidelman, of Hillside avenue, gave a "500" party at her home yesterday afternoon in honor of Mrs. John Felter, of Nyack, N. Y. There were eight tables, and the prize-winners were Mrs. Mabel Gear, Mrs. Elizabeth Woodard, Mrs. A. K. Brennan, Mrs. Charles Ryder, Mrs. Fred Sandford and Mrs. William Cochran. Mrs. James Stewart received the booby prize.

AND STILL ANOTHER.

Jack Horner, the Somerset street bicycle and motorcycle dealer, who had two bikes stolen from his establishment last week, reported to Chief Kiely today that a Pierce bicycle, with nickel-plated frame and valued at $60 was stolen from the rear of the Elks' Building last night.

FUNERAL OF MR. VAN NEST.

The funeral of George W. Van Nest, Jr., who died on Sunday, will be held at the late home, in West Front street, tomorrow afternoon at 2 o'clock. Rev. J. Y. Broek will officiate. Burial will be in Bound Brook.

—Advertise in the Daily Press.

SHOCK OF 2,400 VOLTS MAY NOT PROVE FATAL

Metuchen, March 11.—Although a 2,400-volt current of electricity passed through his body yesterday, John Whittis, of New Brunswick, will live, physicians in St. Peter's Hospital, that city, think.

Whittis, who is thirty-four years old, is employed as a carpenter by the Pennsylvania Railroad. He was working with three others on the railroad bridge at Main street, Metuchen, yesterday, when he touched a feed wire. It took the combined efforts of his companions to liberate him.

The injured man was carried to the office of Dr. Herman Gross, a short distance away, and from there to the hospital in New Brunswick in an ambulance. He has many severe burns and one side of his body is paralyzed.

ALLEGED SAFE DRILLER CAUGHT AT ELIZABETH

Elizabeth, March 11.—Samuel Staunton, forty years old, of Baltimore, is a prisoner in police headquarters here because of an interruption while he was trying to drill a hole, the police say, in the safe of Dennis Flynn's store, 231 Second street, shortly before daylight.

Staunton had a companion when he began the alleged rifling of the store, Patrolman Conboy asserts. Hearing a noise, the officer walked toward the back door of the store. As he approached, he says, a man who had been on the watch fled. The policeman said he captured Staunton at the point of his gun.

The cash drawer of the store had been robbed of $30 before the alleged safe drilling commenced. After the arrest, a kit of yeggman's tools were taken to the police station by policemen, who came in response to the call of Patrolman Conboy.

Staunton will not give a description of the companion, who is alleged to have deserted him. He will be arraigned today before Judge Mahon.

REV. DR. J. T. DICKINSON HAS CALL TO BROOKLYN

Rev. Dr. James Taylor Dickinson, formerly pastor of the North Orange Baptist church, has received a unanimous call to the pastorate of the Sixth Avenue Baptist church, Brooklyn. Dr. Dickinson was pastor of the Orange church for seventeen years, resigning nine years ago to accept a call to the First Baptist church, Rochester.

Resigning from the latter church, Dr. Dickinson spent a year in foreign travel, and has since not been engaged in pastoral work. The Orange and Rochester churches have been Dr. Dickinson's only pastorates.

E. S. WELLS, NEMESIS OF RODENTS, EXPIRES

Trenton, March 11.—E. S. Wells, inventor of a rat poison widely known, is dead at his home at Glenmoore. He was born at Morgantown, W. Va., seventy-two years ago.

When Mr. Wells and the man with whom he then worked had only a single loaf of bread between them and starvation, their last morsel of food was eaten by rats. Wells swore vengeance, and set about discovering a means to rid the world of rats.

After numerous experiments he began the manufacture of his preparation in an old barn in Jersey City. The preparation was first peddled about in the locality, but Wells had bigger ideas. Every dollar he could spare was spent in advertising, and the business grew so rapidly that at the end of four years he had an opportunity to retire with an income of $100,000 a year. He preferred, however, to continue the business himself.

In later years Mr. Wells became an enthusiastic horseman. His farm of 600 acres at Glenmore contained a model stable. Among his horses were Baron Dillon and Red Lake. He bought Baron Dillon for $1,500, and within an hour refused an offer of $5,000.

A "TIMOTHY WOODRUFF" GONE.

Edward Fitzgerald, driver for a local laundry, has reported to the local police that a package containing a white vest was stolen from one of the laundry wagons while it was standing in Park avenue on Saturday night.

THE TEMPERATURE.

The temperature report from The State Trust Company today is as follows: 9 a. m., 43 degrees; 11 a. m., 42 degrees; 1 p. m., 44 degrees.

—Neuman Bros. are offering a large and choice assortment of fruit and fresh vegetables.

—One of the city's stores is taking a lot of pains to get a message to you today—because it's an important message; and you ought to get it!

Headquarters for
GIBSON'S
RYE
E. C. WESCOTT,
115 East Front Street.

CITY NATIONAL BANK
PLAINFIELD, N.J.
ORGANIZED 1875

Don't Delay Valuable Protection

Do not delay another day the renting of a Safe Deposit Box in our Fire and Burglar Proof Vault for your valuables where they will have Absolute Protection.
The cost is only a little.
$5.00 and up per year.

3% Interest on Daily Balances of $500 or more, subject to check.

Capital $150,000.00
Surplus and Profits $290,000.00 (all earned)

Store Closes Saturday at 9 P. M. Other Days 6 P. M.

HAHNE & Co.

NEWARK'S STORE BEAUTIFUL
Broad, New and Halsey Streets.

IMPORTERS RETAILERS

"Won't You Be Our Guest for a Day?"

Come--See the Supremely Beautiful Hats, the Gorgeous Gowns

And the Unusually Lavish Display of Fashionable Finery for Women's and Children's Wear

These are Opening Days, You are Welcome

Truly a Wonder Sale

When You Can Buy Double Life Suits With Extra Pair Trousers

$12.50

You owe it to yourself to get acquainted with what we term "DOUBLE-LIFE" SUITS. We so designate them because we double the life of the suit by giving you two pairs of trousers with each suit.

The best part of it is you can buy these "Double-Life" Suits at the usual price of suits with only a single pair of trousers.

See the immense saving?

Blue Serge Suit

WITH EXTRA PAIR OF TROUSERS.

$12.50

Most attractive 1913 spring models, made of strictly all-wool Blue Serge—acid-tested fabrics that are unfadable, and other all-wool materials, in the newest patterns and colorings; finely tailored, with dependable findings and trimmings; suits that have all the ear-marks of those sold at $15 and $20; yet we give with each suit an extra pair of trousers, doubling the life of the suit, for only $12.50

Men's Suits

OF VARIOUS FABRICS.

$12.50

These suits are made of strictly all-wool fabrics in the smart new spring patterns; made and trimmed so well that we have no hesitancy in guaranteeing satisfaction to you; suits that you would be glad to buy at any time at this price—$13.50, yet during this 7-Day Wonder Sale we offer them Some With Extra Trousers, at.....$12.50

Suits, $7.50

AT $7.50 we are going to sell Men's Strictly All Wool Sack Suits in the most up-to-date styles of materials; in conservative patterns well tailored and trimmed; suits that will satisfy men who are accustomed to paying $12 for spring clothes; exceptional values, we assure you.

MATCH THEM IF YOU CAN.

Tuxedo Suits

SILK LINED—SILK FACED.

Another extraordinary feature of this most unusual clothing sale will be this offering of our regular beautifully tailored line All Wool, Tuxedo Suits, lined thruout with silk, and silk-faced—suits that would satisfy the most particular man, at the unmatched price of $12.50.

MATCH THIS IF YOU CAN.

Suits at $16

AT $16 we will sell Men's Suits of as fine materials as usually go into suits retailing at $25 and more—suits full of character; cut in the most fashionable models; so perfect in fit that scarcely a stitch need be taken to adapt them to you as accurately as the best custom tailor could fit them.

MATCH THEM IF YOU CAN.

Hahne & Co. Broad, New & Halsey Sts Newark, N. J.

High Bridge-Califon.

John T. Miller, of Newark, has taken a position with D. K. & M. H. Apgar, at Califon.

Andrew Slater is dangerously ill at the home of his son, Calvin Slater, of Mt. Lebanon.

Miss Rhea Sutton, of Califon, who has been spending the winter at Palm Beach, Fla., will go to California about April 1, and remain there until next November.

Mrs. Margaret Farley is ill at her home at Bunnvale.

Mrs. David W. Apgar, of Califon, was an over-Sunday guest of her daughter, Mrs. Edward Drake, of Lebanon.

Mr. and Mrs. Samuel Clay will move from Annandale to High Bridge about April 1.

The engineering department of the Taylor Iron and Steel Company of High Bridge will give a dance and reception March 28 to the heads of the departments and office employes in Rialto Hall.

Mrs. P. W. Pitcher, a missionary who recently returned from China, will deliver an address March 29 on her work at a meeting of the Ladies' Missionary Society of the High Bridge Reformed church.

Joseph Lacey will move from the Lance farm at Little Brook to Hazen, Warren county, about April 1.

North Branch.

Clayton Leary, of Grand Rapids, Mich., who is spending the winter with his uncle and aunt, Mr. and Mrs. William C. Newell, near Pluckemin, has gone on a trip to Washington, D. C.

Mrs. F. D. Brokaw, of South Branch, and Mrs. J. A. Little, of Frankfort, are spending a week in Brooklyn as the guests of their sister, Mrs. Jane Kline. Mrs. Kline was formerly a resident of North Branch Depot.

C. C. Van Arsdale, of South Branch, is able to be about again, after suffering from a fractured rib, as the result of a fall. He was standing on a box, which tipped, and fell, landing against the edge of another box.

The body of George Huff, formerly a resident of this section, was interred in the cemetery here Sunday. Mr. Huff died in a hospital in Easton, Thursday.

Mrs. Martha Stryker is the guest of her daughter, Mrs. Benjamin Cole, at Three Bridges, for a few days.

The Christian Endeavor Society of the Reformed church at Three Bridges will give an entertainment in Odd Fellows Hall, Wednesday and Thursday evenings of next week. The four-act drama, "Home Ties," will be presented for the benefit of the church.

Work on the construction of the alcove in the Reformed church at South Branch to house the new pipe organ has been started. Former Freeholder Richard W. Hoagland is the contractor.

Miss Emma Beekman, of South Branch, who has been spending the winter at Deland, Fla., has arrived at Charleston, where she expects to remain during the spring.

Miss Gladys Reese, of Baltimore, has arrived at the home of Miss Elizabeth Beekman, at South Branch.

Miss Hazel Barker, of East Whitehouse, is visiting Mrs. Charles Adams, at Neshanic.

"HOW TO LIVE TO BE A THOUSAND."

By Lillian Muscle.

A boy stood on the burning deck,
The star way up in the sky looked like a tiny speck;
Suddenly a roaring sound was heard,
The youth said not a word.

He stood there trembling in the breeze,
And was so cold he thought he'd freeze,
But bravely he stood the noble ship thereon,
He was the son of the great Napoleon.

A maiden wept, a mother's grey head bent in grief,
The sad, sad organ played, "Upon the Coral Reef,"
'Twas there a hero met his fate,
This story is sad to relate.

CHILD WEDDINGS.

Bombay, March 11.—Four hundred weddings were celebrated simultaneously a few days ago at Surat among members of the Lewa Kunbi caste. None of the brides was over twelve years of age, the majority being from one to seven years old, while the bridegrooms varied from three to nine. Most of the contracting parties sat or lay on the laps of their parents during the ceremony, and were given sweets to keep them quiet. The caste only celebrates weddings every ten or twelve years.

REPORT OF ARTHUR HOME.

Summit, March 11.—A report just issued by the International Sunshine Society, which maintains the Arthur Home for Blind Babies in this city, shows that the average expenditure at the institution for the last six months has been $1,367 a month. This includes repairs and improvements, of which there have been many. The average number of children in the home for the six-month period was thirty-seven. Many of these babies are maintained by the State at an annual cost of $330 each.

NEW YORK SPECIALTY SHOPS
"SELLING THINGS DISTINCTIVE"

2500 Genuine Engravings
And superb Etchings, etc., published from $6.00 to $36.00; now selling from..... $1 up.
Great opportunity to secure fine pictures for country homes. This sale is made owing to removal to smaller gallery.
MAX WILLIAMS
430 FIFTH AVENUE. Between 38th and 39th Streets.

M. H. HARTMANN,
39 East 28th St., near Fifth Ave. City.
ARTISTIC PICTURE FRAMING A SPECIALTY
Artist's Materials of Every Description
PLASTER STATUARY.

"The" Photographer in Town
F. Brunel
FAIR WARNING!—Before standing in front of a Camera STAND in front of my show cases at 516 5th Ave., near 43d St., 1269 B'way, N. Y., at 32d St., 115 W. 42d St., N. Y., near B'way—Then use your own judgment.
Try a Sketchy Photograph—Paul Helleu Style.
WITH THIS COUPON $1—WITHOUT, 5 DOLLARS.

Save Your Old Feathers
Aigrettes, Paradise, Ostrich Branching and Willowing made from old feathers.
WE MAKE FEATHERS LOOK LIKE NEW by our cleaning method. Old colors removed from feathers and dyed the latest shades.
EVERY COLOR FEATHER DYE WORKS
103 W. 42nd St. 'Phone Bryant 997
Mail orders promptly attended to.

Just to Get Acquainted
In Our New Location
500 Fifth Avenue
Northwest cor. 42d St.
We will sell for this week only:
Style S 12, silk Broche Model, for stout figures. White, Pink and Blue. Regular price, $10.00..... $7.15
Style R 13, Silk Broche model for slender and medium figures. White Pink, and Blue. Regular price, $10.00..... $6.90
Expert fitting and alterations without charge. This is simply an introductory sale, and prices are for this week only.
La Reine CORSET
Ladies of Quality Corset Shop Corset Hospital
500 Fifth Ave., Northwest Corner 42d St.
North of Library. Second Floor.

Jennie Flood & Co.
Successors to Madame Vigoroux
Showing newest Spring Styles in Children's and Infants' Wear
Monograms and Initials.
29 West 46th St.

VIOLINS
For Beginners, Ebony trimming 5.00
Artist Grades (Special) $25
ACCESSORIES
Full line for all stringed instruments
A. STRATHOPOULO
MUSICAL INSTRUMENTS
247 West 42d Street.
Write for catalogue.

Speirs
281 5th Ave., Cor. 30th St.,
Millinery Importer.
Announces
SPRING OPENING
We are renowned manufacturers of hats for the trade. Also sell direct to the consumer enabling you to buy smart styles at wholesale prices.

VOGEL'S
SMART SAMPLE SHOES $4 to $6 VALUES FOR 2.60 AND 2.95
For Men and Women Send for Catalogue
122 W. 34th St. New York

Telephone Gresley 3786.
A. GERCHTRUK
FRENCH LADIES' TAILOR AND FURRIER
37 W. 38th St. New York

Easter Cards
We are offering dainty artistic Cards and Booklets for Easter remembrances, expressing thoughtful and select sentiments.
Also Helpful Mottoes and Biblical Pictures
THE BOOK AND ART EXCHANGE
S.W. COR. 34th ST., MADISON AVE.
One flight up

E. L. FLASTERSTEIN
Ladies' Tailor
14 W. 45th St., N. Y. C.
Announce an importation of the latest models. Suits made to order in the latest styles and materials. Prices reasonable. Perfect fit and workmanship guaranteed.

OAK CRAFT FURNITURE
is the newest development of the American Idea of Simplicity and Beauty in FURNITURE. It is a class of FURNITURE that is well fitted to complete the furnishing of the home and appeals to those who desire exceptional quality at a reasonable price. Finished in a Beautiful Soft Brown Color, and built on substantial lines, it is both attractive and serviceable.

A REPRESENTATIVE LINE
from the best makers of OAK CRAFT FURNITURE is shown on our floors. We have DINING-ROOM SUITS, LIBRARY AND LIVING-ROOM TABLES, CHAIRS, MAGAZINE RACKS, BOOKCASES, DESKS and odd pieces. The price is moderate and the quality the best.

LEATHER UPHOLSTERED FURNITURE
in SUIT and ODD CHAIRS and ROCKERS, covered all over in Real Leather. They are well made and comfortable and there's an unusually large line to show you.

POWLISON & JONES
149-151 E. Front St. Plainfield, N. J.

SMALLEY BROS.
BUTCHERS
CHOICE MEATS
GAME IN SEASON.
ROASTING AND BROILING CHICKENS A SPECIALTY
BERKSHIRE SAUSAGE (none better).
Orders called for and delivered.
Telephone 88-A.

Hoagland's Express
Vans and careful and competent men for
FURNITURE MOVING
OFFICE 116 WEST SECOND ST.
Telephone 883-W.

ON YOUR WAY
to the station stop and see Alex. Stilla, the Barber, who has opened an up-to-date shop on Depot Park, near Eastbound Station. Special attention to children.
'Phone 322-J.

PROCTOR'S PROGRAM.

Princess Victoria, the smallest woman on earth, appears at Proctor's popular playhouse the fore part of this week. If you have not already visited this marvel do so at once. With a perfectly normal body this little creature, barely twenty-five inches high, sings, plays the piano and recites in the most approved manner. Her singing of the Irish ballad "Harrigan" in genuine Irish dialect brings down the house. Nor is Princess Victoria the sole drawing card on Proctor's great bill. Gus Williams, the dean of German comedians, who is known the country over for his impersonations and jocular vein, appears in a singing, talking and recitational sketch. His side splitting jokes are unparalleled. "The Rag Time Laundry," presented by a company of twelve is another comedy sketch in which the much ridiculed Chinaman plays a prominent part. The sketch presents a Chinese laundry before and after it has been modernized and unionized. Gene Smith, a clever banjoist, does some stunts on the stringed instrument that are unusually entertaining. Three reels of kinemacolor pictures, the first ever presented in a local playhouse, are being shown in connection with the four act program and the pictures were enthusiastically received as well they might be as they portray the scenes in their natural colors, no matter how bright or how dull.

DOVER'S DEATH RATE LOWER.

Dover, March 11.—The death rate in Dover for the first two months of the present year is fifteen less than in the same period of 1912, according to the records at the office of the registrar of vital statistics. There were six deaths in January, as against eleven a year ago. In February, 1912, there were thirteen, while last month there were but five. There have been no deaths this month, as against fourteen for March a year ago. Of the total of eleven this year, two were not residents of this place and five were less than one month old.

Miss Etta Raybert, soprano soloist of Trinity Reformed church, is detained at home with an attack of the mumps. Mrs. John B. Cottrell, of West Sixth street, substituted for her at the Sunday services.

VAIL
JEWELER and OPTICIAN
236 Park Avenue
OPPOSITE NORTH AVENUE.

RITZ Inc.
BABCOCK BUILDING
CANDIES, ICE CREAM, DAINTY LUNCH

—If the "high cost of living" is a matter of personal concern to you, the store ads. will help you to find a way out.

PILLOW SALE
Special sale of Feather Pillows; for a limited time only we will sell these Pillows at the very low price of
49 cents
We guarantee these Pillows to be filled with new feathers, thoroughly renovated. Regular value $1.50 the pair. See window display.
L. B. Van Camp
Front and Somerset Sts.

TRY A PRESS WANT AD

Whitehouse.

At the services in the Methodist church at Gladstone Sunday, the pastor, Rev. George M. W. Fulcomer, announced the following topics for next Sunday: Morning, "An Abiding Interest;" evening, "Gleanings from the Last Week."

The next meeting of the W. C. T. U. of Peapack and Gladstone will be held at the home of Mrs. Charles Height, March 21.

Eugene Hoffman, of Whitehouse Station, has been suffering from the grip.

The following appear in the cast of the play, "From Sumter to Appomattox," which will be presented in Allen's Hall at Peapack, March 20, under the auspices of Ravine Lodge, No. 276 I. O. O. F.: Arthur P. Brush, Charles A. Mast, Charles H. Buck, Leport F. Dunster, Arnthur Burnett, William A. Richardson, Miss Georgianna G. Collins, Miss Gladys M. Browne, William M. Doll, Robert B. Garrabrant, Elmer Riker, L. D. Carson, D. Y. Moore and A. Wiltshaw.

Miss Grace Smith, of Lamington, has gone to Bernardsville, where she will visit the family of Ezra Sanders.

Mrs. Linden Swackhamer returned yesterday to her home on the Ridge, near this place, after a visit in Newark, Elizabeth and Plainfield for three weeks.

Miss Lillian Wikoff, a teacher in the public school at Lyndhurst, was the guest Sunday of her parents, Mr. and Mrs. Charles H. Wikoff, at Gladstone.

Harold Fowler is about to vacate the Bull farm, near Peapack, and will move to New York city.

Mrs. George Morris, who has been ill for a long time at her home in Gladstone, is reported to be improved.

The next meeting of the Wishbone Club will be held at the home of Miss Ethel A. Daggett, in East Whitehouse, Wednesday afternoon, March 19.

The live bird shoot of the Crescent Gun Club, which was to have been held at Keubler's Park, near Easton, Pa., on Saturday afternoon, was postponed because a number of the members were unable to attend.

Miss Sadie Holman returned to North Branch, Sunday, after spending a week at the home of Mrs. Samuel Daggett, in East Whitehouse.

Mrs. John T. E. Van Derveer returned to New York city, Sunday, after spending several weeks at the home of her parents, Mr. and Mrs Richard F. Craig, near New Germantown.

Miss Ida Connor, of New Germantown, is the guest of Mr. and Mrs. William Cole, at their home at Burnt Mills, near North Branch.

John C. Sutton, of Annandale, has been visiting Mr. and Mrs. Clarence Swick, of New Germantown.

The Readington Township Committee has appointed the following as overseers on the roads from Readington: Daniel Hardenburg, on the road to Whitehouse Station; John N. Conover, on the Somerville road; Frank N. Cole, on the roads to South Branch and Centreville; John H. Dalley, on the road to Pleasant Run.

Mrs. Rosa Schomp and daughter Miss Evelyn Schomp, of Readington, are visiting Mrs. Henry S. Dalley, at Pleasant Run.

Miss Lois Samuels, soprano soloist of the First M. E. church, is detained at her home in Somerville by illness.

YOUR DULL HEADACHES

Probably come from overstrained eye-sight. Nine-tenths of the headaches are the direct result of eye trouble. Bring those troubles to us and let us prescribe for you.

All work guaranteed.

FREE EXAMINATION BY

STILES & CO.

PHILADELPHIA EYE SPECIALISTS

107 East Front Street
Every Thursday.
Hours 10:30 a. m. to 5:00 p. m.

Our business is negotiating small or large loans for people keeping house.

We charge a reasonable service fee, arrange payments either weekly or monthly, and give each customer a memorandum of agreement.

Honorable Dealing and Courteous Treatment.

HOUSEHOLD LOAN CO.

143 East Front Street,
Plainfield, N. J.

AUCTIONEERS.

Murray, the Auctioneer

STORAGE WAREROOMS
326 to 332 W. Front St., Cor. Grove.
Formerly the Plainfield Storage Co.

Over 50 separate airy dry rooms, all sizes, very moderate charges. Furniture and china packed and crated. Trunks stored. Over 22 years experience.

ROBERT MURRAY,
General Auctioneer and Appraiser.
'Phone 666.

The Leading Auctioneers
W. A. SCHORB & CO.
Also Dealers in Second Hand Furniture—Bought and Sold.
120 Madison Av., Jackson Blg
Telephone 1707-W

FLOWERS
FOR ALL OCCASIONS
STANLEY
159 EAST FRONT STREET.
Telephone 928.

Daily shipments from our greenhouse. Decorations for weddings and banquets. Dealer in Fine Flowers, Palms and Ferns. We deliver in Greater New York or any city of the United States. Floral design work by floral artists. Prices always moderate.

OSTEOPATHY
Dr. Kathryn S. Holmes
Has Opened Her Office at
524 PARK AVENUE.
3 6 tf Telephone 796-W.

James M. Pettit
FUNERAL DIRECTOR
77 Chatham Street. 'Phone 1003-W.
Metuchen, N. J., 'Phone 149.
New York Office—48 Great Jones Street. 'Phone 3346-Spring.
OFFICES ALWAYS OPEN.

T. A. Moore
UNDERTAKER
612 E. Sixth St.
TEL. 741-R

Established 1872.
P. CASEY & SON,
UNDERTAKERS AND EMBALMERS
Office 116 Park Avenue. Tel. 884-W. Res. 417 W. 3d St., Tel. 584-W. Office open day and night. N. Y. office 19 E. 22d St. Tel. 2094-Gramercy.

A. M. RUNYON & SON,
UNDERTAKERS
402 Park Avenue. Telephone No. 40.
Office open day and night.
Office of Hillside Cemetery.
New York office—64 Great Jones St. Tel. call 3345-Spring.
New York Embalmers License—1220.
New York Registered Licensed Undertaker No. 315.

JAS. J. CHAS. A.
J. J. & C. A. HIGGINS
FUNERAL PARLORS
Park Ave., Cor. Fourth St. Tel. 1753-J
Our Booklet Entitled
"A Modern Mortuary Establishment"
Sent Upon Request.

L. L. MANNING & SON,
STEAM GRANITE WORKS
Corner Central Ave. and West Front St.
Opposite First Baptist Church.

WILD.

RYAN—In North Plainfield, N. J., March 11, 1913, Elizabeth M. Ryan, beloved daughter of Mrs. Edward Ryan.

Funeral from her late residence, 91 Manning avenue, Thursday, March 13, at 8:30 a. m., and from St. Joseph's church at 9 a. m., where a high mass of requiem will be offered for the repose of her soul. Interment in St. Mary's cemetery. 3 11 2

VAN NEST—On Sunday, March 9, 1913, George W., Jr., son of George W. and Mary Van Nest, in his 44th year.

Funeral services at his late residence, 1009 West Front street, on Wednesday, March 12, at 2 p. m. Friends are invited. Interment at Bound Brook, N. J.

HEWITT—On Saturday, March 8, 1913, John R. Hewitt, in his 42d year.

Funeral services at his late residence, 53 Watchung avenue, North Plainfield, on Wednesday, March 12, at 3 p. m. Interment in the M. E. cemetery.

HUMPSTON—On March 11, 1913, Samuel Humpston, in his 96th year.

Funeral services at his late residence, 547 West Front street, Thursday, March 13, at half-past two p. m. 3 11 2

BUSHBY—On Monday, March 10, 1913, Emma, wife of James Bushby.

Funeral services at her late residence, 725 West Third street, on Wednesday, March 12, at 4 p. m. Interment in Hillside cemetery.

—Been missing buying chances most of the time? It's a sure method of keeping poor. Regular ad. readers have learned that, and found a remedy in regular ad. reading.

OLIVE OIL

Our Own Importation, Just Received Direct from France.

Gallons, Half Gallons, Quarts, Pints.

THE QUALITY IS UNSURPASSED.

Highly recommended by physicians for medicinal purposes.

NEUMAN BROS.
GROCERS
Watchung Ave. and Fifth St. Telephone 760
Efficient and Rapid Delivery Service to All Parts of the City

HAND'S EXPRESS CO.
OLD RELIABLE
STORAGE
All Rooms Separate, Light and Dry
Furniture Packed and Shipped
Office 69 Somerset St. 'Phone 541

DIED.

MARITZ—In this city, March 9, 1913, Pauline, beloved daughter of John and Mary Maritz, aged 19 years.

Funeral service at her late home, 418 Spruce street, Wednesday, March 12, 1913, at 1 p. m. Service at Hope chapel at 1:30 p. m. Interment at Somerville. Higgins. 3 10 2

WANTED TO RENT.

WANTED—Three or four unfurnished rooms, with improvements on second floor, for light housekeeping. Address Mrs. C. B. W., 48 Mountain avenue. 3 7 6

LOST AND FOUND.

LOST—String of rosary beads, between St. Joseph's church and East Front to Richmond street. Finder please return to Press office and receive reward. 3 11 3

FOUND—Black fur tail from muff or boa; found Sunday on Prospect avenue. Owner can have same by applying at Press office and paying for adv. 3 10 3

WILL the lady who found locket and chain on main line trolley and left car at Dunellen, kindly return same to this office and receive reward? 3 10 2

LOST—Four one dollar bills. Reward, 403 East Seventh street. 3 8 2

FOR SALE OR EXCHANGE.

FOR EXCHANGE—Eight room house in good condition, and one acre of land in Palenville (Catskill Mountains) for house and lot in Plainfield, or nearby, or vacant lots if free and clear. Chas. L. Moffett, attorney, Plainfield, N. J. 3 8 4eod

FOR SALE OR EXCHANGE—1378 Park avenue, nine-room house; improvements; lot 50x300. William Bourgeois, owner and builder, telephone 417-W. 2 15 1mo

AUTOMOBILES FOR SALE.

FOR SALE—Good 20 H. P. car, with two bodies, delivery and tonneau; will sell cheap for cash to quick buyer. Dunellen Garage, near car barns. 3 6 6 eod

FOR SALE—1912 Hupmobile runabout; good condition. Service Motor Car Co., 149 East Fourth street. 3 11 3

FOR SALE—1912 Oldsmobile, fully equipped; driven less than 2,000 miles. Can be seen at Plainfield Auto Tire Co. 2 11 tf

EMPLOYMENT AGENCIES.

EMPLOYMENT Agency, Mrs. Keller, 22 Somerset place, the oldest and most reliable (all nationalties). 'Phone 1724. 7 1 tf

MURRAY'S Employment Registry Office, for reliable help and good situations; all nationalities; male and female; help sent anywhere. 326 West Front street, near Grove, at Murray's auction rooms; 'Phone 666 12 5 tf

F. J. SKINNER, employment agency, 116 Central Ave.; 'Phone 1953. First-class help and first-class places furnished. 11 9 tf

FOR SALE OR TO LET.

FOR SALE OR TO LET—Brick house, 120 Grove street, corner Park place; lot 50x150; fine location; 10 rooms and bath; all modern improvements; sale on easy terms or to let from April 1; both exterior and interior in first class order. Inquire 521 Madison avenue. 3 8 1mo

FOR SALE OR RENT—House, 7 rooms, bath, improvements; garden, fruit. Address Fine Location, care Press. 3 5 1mo

—Advertise in the Daily Press.

FOR SALE.

NOTICE OF SALE—The undersigned will sell at public auction on Thursday, March 13, 1913, at 1:30 p. m., at 119 North avenue, formerly the McVey restaurant, the goods and chattels of the following parties, viz.: Mrs. B. Hymes and Mr. Lewis Myers, unless the storage rental and charges are paid on same on or before that date. Robert Murray, storage, formerly Plainfield Storage Co.

SMALL restaurant, with groceries, for sale cheap. Address Restaurant, care Press. 3 10 3

FOR SALE—Folding-bed; oak with pier-glass; terms reasonable. Answer Brown, care Press. 3 10

FOR SALE—Cow; splendid quality every way. Address "Fine Cow," Press office.

POSTS for sale; also chicken coops. 67 Mountain avenue. 3 10

A RARE CHANCE. For sale—A perfect family horse, safe and sound, at moderate price. Apply Nicholas VanWinkle, 255 Somerset street. 3 10 3

FRESH cow for sale. George Liebel, New Market, N. J. 3 10 3

FOR SALE—All kinds of fine gloves, lined and unlined, a large variety of buckskin gloves and gauntlets for working and driving; kid gloves, slightly damaged, at half price. Plainfield Glove Store, 5 Somerset street. 9 27 tf

SITUATIONS WANTED—MALE.

EXPERIENCED bookkeeper wants position; wages $12 week; Plainfield reference. A. R. care of Press. 3 10 5

A REQUEST—Will some kindly disposed person give employment to a young man who desires to aid family? "Father disabled." Has some knowledge of the machinist trade, also office work. Address Request, care Daily Press.

CHAUFFEUR wishes position. Address W. J., 631 West Fourth street 3 3 1mo

HELP WANTED—MALE.

WANTED—Bright young man experienced, for retail grocery business, to solicit and deliver; reference required; state former employment and wages expected. Address Grocer, care Press. 3 10 3

WANTED—Teamster for nursery; one accustomed to farm work; must be strictly temperate; references required. The Elizabeth Nursery Co., Elizabeth, N. J.

WANTED—Man, white, under forty, for indoor and outdoor work; steady employment. Apply evenings, 123 West Seventh street. 3 11 2

WANTED—Married man for farm; experienced in trucking. Charles L. Stanley, 159 East Front street. 3 11 tf

WANTED—Man to work on farm. Inquire Charles Arnold, 203 Liberty street. 3 5 6

MONEY TO LOAN.

TITLES abstracted for purchasers of real estate and bond and mortgage loans. Chas. J. McNabb, 209 North avenue. 2 18 tf

MONEY TO LOAN on bond and mortgage. Mulford, opposite depot. 12 28 tf

MONEY TO LOAN on bond and mortgage. J. T. Vail. 5 9 tf

MONEY to loan on first mortgage. Lewis A. Clement, lawyer, Babcock building. 3 10 6

$25,000 TO LOAN at 5 per cent., in sums to suit, on good mortgages. Elston M. French, 171 North avenue. 9 19 tf

-CLASSIFIED ADVERTISEMENTS-

COPY RECEIVED UNTIL 1:30 P. M. DAILY

One cent a Word for first insertion, one-half a cent a word for each subsequent insertion of the same advertisement for less than one month. Fifty cents a line, (six words) for one month. DOUBLE CHARGE FOR CAPITALS. NO ADVERTISEMENT RECEIVED FOR LESS THAN 10 CENTS.

The Plainfield Daily Press cannot give information regarding advertisements for which answers are to be sent care of the Press. Persons replying to office addresses must mail or leave written answers as stated in advertisement.

HELP WANTED—FEMALE.

WANTED—Good Swedish, Danish or German cook, to help with laundry; references required. Apply 718 Madison avenue. 2 19 tf

WANTED — Pressers. Schiller Bros., 320 West Front street. 3 11 1mo

WANTED—Skirt and waist finishers. Apply 431 West Sixth street. 3 11 3

WANTED—Competent laundress with reference; wages $25 a month. 209 East Seventh street. 3 11 3

WANTED—A white girl for general housework. Apply 1151 Evergreen avenue; telephone 961-M. 3 7 4

WANTED—Girl for general housework. Apply 433 East Seventh street. 3 7 tf

WANTED—Neat white girl to do general housework; no laundry work. Apply afternoons, 248 East Ninth street. 3 8 tf

WANTED—Operators on ladies muslin underwear; also learners taken; paid while learning. Schiller Bros., 320 West Front St. 3 11 1mo

WANTED—Girl for general housework; no cleaning or washing required; must have reference. Apply 20 Sycamore avenue, North Plainfield. 3 8 3

EXPERIENCED millinery saleslady wanted. Woodhull & Martin Co. 3 6 tf

WANTED—White girl for general housework; good wages. 1014 West Front street. 3 10 tf

SITUATIONS WANTED—FEMALE.

WANTED—Dressmaking to do at reasonable prices. Address B. A., care Press. 3 6 6

WOMAN wants to do housework by the day. 635 South Second street. 3 8 6

POLISH girl wants a place to do general housework. 205 Liberty street, in back-yard. 3 10 3

POLISH woman wants to take washing home: references. 729 South Second street. 2 28 tf

MISCELLANEOUS.

VIOLINIST wishes to meet pianist for mutual practice and improvement. Address Violinist, care Press. 3 11 3

EASTER chocolates, Easter perfumes, also Easter egg dyes now ready at Nagle's new pharmacy. Try our White Pine Cough Syrup. 2 19 tf

MRS. BONY—Street dresses and evening gowns. Wedding gowns a specialty. Work guaranteed. Call 117 East Fifth street. 2 14 1mo

FURNITURE and piano moving, expert men; excellent service; new van. Hoagland's Express Office, 116 West Second street. 3 10 1mo

H. H. BUTLER, D. V. S.—Pet animals a specialty. OFFICE AT WM. T. CAMPBELL'S, 108 Somerset street. 'Phone 230. Hospital for dogs. (Cut out for reference.) 1 8 tf

ROOMS AND BOARD.

ATTRACTIVE room, second floor. Mrs. Detweiler, 514 Madison avenue. 4 5 6

LARGE, handsomely furnished room, second floor, also room on third floor, to rent, with first class board, bath on each floor and large closet in each room. 104 East Ninth street. 3 10 3

TO RENT—Pleasant furnished room on second floor; first class neighborhood; large closet and three windows; southwesterly exposure; table board convenient. Telephone 739-R. 3 8 3

TO LET—An attractive room, with board. Mrs. L. R. Williams, 137 Crescent avenue. 2 24 tf

WANTED—MISCELLANEOUS.

WANTED — Wagons, harness, sleighs to sell on commission at sale at Watchung Hotel, March 14, 1913; write what you have. John P. Wolfe, 249 Somerset street. 3 10 2

WANTED—Old geese feather beds; best cash prices paid. Address C. F. Dickinson, General Delivery, Plainfield, N. J. 3 10 10

FOR SALE—PIANOS AND ORGANS

PIANO for sale; must be sold at once, party leaving city; good make, and in best condition. Write M., Press office. 3 10 3

REAL ESATE AGENTS.

REAL ESTATE for sale, rent and exchange. Insurance in strong companies at lowest rates; money loaned on real estate. Thickstun & Emmons, 197 North avenue. tf

FOR RENT.

TO BE LET FURNISHED
OWNER GOING ABROAD.

Residence of Mr. John H. Jewett, 1,000 Central avenue, 22 large rooms, 4 bath rooms, 8 lavatories, butler's pantry, laundry and large verandas; 12 open fireplaces, hardwood floors electric lights, gas, hot water heat; attractive grounds, 200 by 300 feet; tennis court, two summer houses, garage, and stabling; butler, second man and cook will remain if desired. Apply on premises. 3 7 6

TO LET—New double house, six rooms and bath; city water, toilet and gas; rent $14. M. F. Gano, 142 North avenue. 2 21 tf

FOR RENT—5 rooms, improvements; basement kitchen, store room; barn if wanted. Apply Mrs. H. Nichols, 117 Washington street. 3 11 6

FLATS to let; 40 Harmony street. Inquire 18 Craig place. 3 11 6

FOR RENT—Six rooms, all improvements. 109 Somerset street. 3 11 3

TO LET—House, 7 rooms, bath, garden, fruit. Inquire 1115 West Front street. 3 11 tf

TO LET—One 6 room house, modern improvements, parquet floors, 5 minutes walk to North Avenue R. R. depot; rent $25 per month. W. R. Van Deveer, Supt., 231 East Second, corner Church street. 3 11 tf

TO LET—With modern improvements, 6-room house, New street, near West Fourth; no dark rooms; rent $22 per month. Inquire W. R. VanDerveer, Supt., 231 East Second, corner Church. 3 11 tf

TWO large furnished rooms, with bow windows, including all modern improvements; 5 minutes to North Avenue R. R. depot. 231 East Second, corner Church, W. R. VanDerveer, Supt. 3 11 6

TO LET—Handsome apartments; all improvements; central location; moderate rent. Inquire of P. C. Thomsen, 306 East Front street. 2 21 tf

FOR RENT—Four rooms and bath; $23; heat and hot water included; desirable location. 'Phone 921-R. 3 8 3

TO RENT—On Woodland avenue, 9-room house, all improvements. Enquire of C. vanHerwerden, 1312 South avenue, Plainfield. 3 7 tf

HOUSE to let, 8 rooms, all improvements; Fourth street, near Park avenue. B. Mann, 120 West Fourth street. 3 7 tf

REAL ESTATE FOR SALE.

FOR SALE—House, 8 rooms, bath, large reception hall, in good condition; convenient to station, schools, churches; price to suit purchaser. Address Fairview, care Daily Press. 2 27 tf

FOR SALE CHEAP—Two fifty-foot lots on Lenox avenue; street improved. 218 Leland avenue. 2 24 1mo

FOR SALE—935 Park avenue, on exceptionally easy terms. Address F. T. VanHoesen, 528 Chestnut street, Roselle, or your own broker. 3 6 5

FOR SALE—Five rooms and attic house, one-half acre or more of land; $600 cash, balance to suit. Fountain, 321 Park avenue. 3 8 3

$500 CASH, balance same as rent, buys two-family house, centrally located; rent would cost buyer about $6 month. Address W. P. S., care Press. 3 10 tf

FOR SALE—Owner leaving city, will sell his very attractive residence at a bargain, located 221 East Ninth street, less than eight minutes from station. J. T. Vail. 3 6 tf

FOR SALE—8 room house; all improvements. 719 Essex street. 3 10 6

RESIDENTIAL property, good location; house contains 10 rooms, all improvements; lot 150x250 feet; price $8,500; terms reasonable. Apply to J. R. Waterhouse, P. O. B. 194, New York City. 2 21 1mo

FOR SALE—Six-room house, part improvements. Inquire 135 Duer street. 2 11 tf

FOR SALE—8-room house, all improvements; pleasant location. 74 Chatham street. 1 30 tf

FOR SALE—CHICKENS AND EGGS

EGGS for hatching from prize winning R. I. Reds; heavy winter layers. 1231 Lenox avenue; Tel. 1693-J. 3 11 12

S. C. WHITE Leghorn eggs for setting; Blanchard strain; chicks hatched on order. K. M. Culp, Somerville, N. J. 2 27 tf eod

FOR RENT.

TO LET—Six room flat, with improvements. Apply Alex Thorn, 15 Craig place. 3 8 tf

TO LET—1348 West Front street, flat of four nice large light rooms with private hall, bathroom, three big clothes closets and steam heat. Rent seventeen ($17.00) dollars.

To Let—At twelve ($12) dollars, four room houses, Nos. 6 to 24 Johannis place. First floor has a parlor, kitchen and living room combined, a toilet apartment, a sink and laundry tubs. Second floor has two fine rooms, three clothes closets. It is near Clinton Avenue station. Main line car is within seventy-five feet from the house.

To Let—81 Laramie Road, a five-room house, handsomely decorated; all improvements. Rent fifteen ($15.00) dollars.

To Let—For ten ($10.00) dollars, a four-room house on Bradford avenue, near De Kalb avenue, with city water, laundry tubs and toilet in the house.

To Let—1334 West Front street, at a reasonable price. A separate yard, six sheds, a stable with five stalls, large carriage room and a large hay loft.

Jersey State Realty Co., 1346 West Front street. 11 8 tf

TO LET—Large 5-room corner flat; improvements. Callahan & Son, Richmond and Third streets. 2 25 tf

TO LET—Up-to-date flats, Jackson building. Inquire Janitor. 10 29 tf

THREE room apartment to let; 560 West Front street; $15; improvements. Inquire 1021 West Front street. 3 5 6

TO LET—Five room apartment, all improvements. 810 West Third street. 3 10 6

THREE rooms and bath; all improvements; heat included. Call evenings, 732 East Sixth street. 3 10 6

FOR RENT—Nine-room house; all improvements. Apply 25 Fairview avenue. 3 10 tf

APARTMENT to let in the Lincoln, 110 West Fourth street; steam heat; all improvements. Apply, Florist, 12 Depot Park. 3 10 tf

TO LET—Seven room house. 435 West Fifth street. 3 10 3

FOR RENT—The cutest gem of a house in Plainfield, near station; no other like it; ideal for a young couple. J. T. Vail. 3 6 tf

TO LET—Dwelling, No. 15 West End avenue; 8 rooms and bath; all improvements; also upper apartment, No. 928 West Front street, 7 rooms and bath. Henry Liefke, 812 West Front street, or 146 Park avenue. 3 4 tf

TO LET—Four room house, West Third street. Inquire 39 Summit avenue. 3 1 10

TO LET—New flat, Somerset and Summit avenue; all improvements; $17. 2 15 tf

FOR RENT—6 room house; $15 per month; 512 New street. Apply 12 Division street. 2 20 tf

TWO-FAMILY house, 6 and 7 rooms; all improvements; house, 8 rooms, all improvements. Apply 108 Central avenue. 2 17 1mo

TO LET—Half double house, seven rooms; improvements; centrally located. Neuman Bros. 2 3 tf

FOR RENT—Flat, 33 Somerset stret; all improvements. Inquire Rothberg's Clothing Store. 1 2 tf

FINE large store to let, 38 and 40 Somerset street, now occupied by Standard Automobile and Tire Co. L. M. French. 1 20 tf

MOVING PICTURE OR STEREOPTICON SHEET FOR RENT; big enough for the largest hall. Apply Daily Press office. tf

TO LET—To small colored family, 6 room house on Westervelt avenue, north of Mountain avenue. J. V. E. Vanderhoef, at Woodhull & Martin Co. 11 25 tf

HOUSES, $15; flats, $12 to $27; stores, $7 to $50. D. McInnes, 824 West Third street; Tel. 640-W. 11 14 tf

TO LET—Two corner flats, private entrance and bath; steam heat. Apply Neuman Bros. 12 4 tf

FLAT to let; 6 rooms; all improvements; $16; 140 East Second street. Inquire of William Hand. 11 15 tf

TO LET—Up-to-date apartments; 940 Arlington avenue. Inquire 423 John street. 11 18 tf

TO LET—Five room apartments; 423 John street. Inquire on premises. 11 18 tf

TO LET—Two 3-room apartments; Harrison avenue. M. F. Gano, 142 North avenue. 11 15 tf

COAL DEALERS.

GEO. O. STEVENS COAL 747 WEST FRONT ST.

TenEyck & Harris
Dealers in
LEHIGH VALLEY COAL.
Office Rowley's Drug Store, 216 W Front St. Tel. 2081-J-2.

TenEyck & Kelley
COAL
141 South Ave. Tel. 1155

R. L. CLINE
(Successor to C. H. Rugg & Co.)
BEST LEHIGH VALLEY COAL.
Yard and office 422 W. 3d St. Tel. 9..

N MEYERS & SONS
COAL
COKE AND WOOD
Office tel. 1152-w. 121 Watchung Av
Yard tel. 1911-w
4th and Washington Sts.

Richard Parrott, Jr.
BEST GRADES LEHIGH
COAL
886 South Second St...'Phone 1569.

PAINTERS AND DECORATORS.

AGENTS FOR
LIKE TILE
The Sanitary Wall Covering
WOOD KRUSTA
AOROCHROME WASHABLE WALL DECORATION.
Interior Decoration a Specialty.
Woolston & Buckle
Painters and Decorators.
145 NORTH AVENUE.

Good Weather For Painting
Is not over yet. There are plenty of fine days, all through the winter when painting can be done as well as in mid-summer; and it will last better, if the painter knows his trade. Twenty years has taught me how and I employ only the best mechanics, who know how to paint in winter as well as in summer.
JAMES C. HANSEN
PAINTER AND DECORATOR
Dealer in Wall Paper, Paints, Oils, Varnishes, Glass, etc.
141 E. FRONT ST. TEL. 346

L. Moraller & Son
WATCHMAKERS and JEWELERS
WATCHES,
CLOCKS and JEWELRY
Fine Watch and Clock Repairing Specialty.
219 Park Ave. Plainfield, N. J

PLAINFIELD WINDOW CLEANING CO.
M. MERSTRICH, Prop.
Stores, Offices, Private Residences New Buildings Cleansed, Scrubbed and Oiled.
Office. 121 Liberty St. Tel. 1945-W

FLOORS
HARDWOOD AND PARQUET.
Old Floors Refinished.
S. E. WARD & CO.
714 Webster Place, Plainfield, N. J
Telephone 1309-R.

Kindling and Grate Wood.
Prompt deliveries. Orders received at
89 SOMERSET STREET.
JOHN MOBUS.
P. O. Box 320. Telephone 19-F-2

HODGE'S PHARMACY
Y. M. C. A. BUILDING.
BELLE MEAD SWEETS.
Telephone 62.

KIVANTINOS & JELLING
Successors to Alex. Lusardi.
Foreign and Domestic Fruits, Choice Confectionery, Nuts, Cigars, etc.
611 W. FRONT ST. Tel. 836-W

J. C. POPE & CO.
INSURANCE AGENTS
110 East Front St. Plainfield, N. J.

A. H. ENANDER
Sanitary Plumbing, Gas Fitting.
Steam and Hot Water Heating.
Contractor for Sewer Connections
125 WATCHUNG AVE.

IN WOMAN'S REALM

The KITCHEN CUPBOARD

SOME SUBSTANTIAL SALADS.

WINTER vegetables may be made up into salads as attractive as they are nutritious.

A salad dressing made with cream or olive oil is nourishing. A rich mayonnaise makes the best dressing for a Lenten salad.

Handsome Dishes.

The materials for these salads should, when cut, be neat and symmetrical in shape. The ingredients should not be combined until just before serving.

Golden Salad.—Take two cupfuls of raw carrots put through the meat chopper or grated, one cupful of apples cut small and one cupful of minced celery. Toss and mix with a silver fork and cover with mayonnaise dressing. A few chopped raisins may be added and will improve the salad.

Cauliflower Salad.—Break a boiled cauliflower into flowerets, chill, season with salt, pepper, vinegar and oil, pile in the salad bowl and dress with a light mayonnaise. Garnish the base of the pile with pickled beets and parsley and stick a floweret of cauliflower on top.

Piquant Viands.

Sweet Potato Salad.—Take three large sweet potatoes, boil and cut into half inch squares. Cut up two stalks of celery. Season with salt and pepper. Pour over the vegetables a dressing made as follows: Take three tablespoonfuls of salad oil, two of vinegar, one teaspoonful of onion juice, one saltspoonful each of salt and pepper. Let the salad stand in a cold place for two hours. Garnish with pickles, olives and parsley.

If hothouse tomatoes are available try the following recipes. Slices of cold boiled potatoes may be substituted for them, however:

Mixed Salad.—Take one-fourth cupful French dressing, three medium sized tomatoes, one small green sweet pepper and one head lettuce. Select firm tomatoes, peel and slice. Remove the seeds from a fresh green pepper and slice the pod in very thin strips. Rub a small salad bowl with a bit of onion and line with crisp lettuce leaves. Arrange a layer of sliced tomatoes upon the lettuce and sprinkle with the sliced green peppers, then another layer of the tomatoes and the remainder of the green peppers. Pour the dressing over all.

Anna Thompson.

FASHION HINT

By JUDIC CHOLLET

Here is a charming kimono or house dress that can be belted with high waist line in empire effect and become adapted to morning wear or can be free and used for negligee wear.

All the pretty cotton crapes are good for this kimono. For warm weather lawns and dimities are appropriate.

For the medium size the kimono will require nine and a half yards twenty-

KIMONO OR HOUSE DRESS.

seven inches wide and one-half yard of twenty-one inch material for collar and cuffs.

This May Manton pattern is cut in sizes from 34 to 42 inches bust measure. Send 10 cents to this office, giving number, 7765, and it will be promptly forwarded to you by mail. If in haste send an additional two cent stamp for letter postage. When ordering use coupon.

No..... Size.....

Name .....

Address .....

.....

—Advertise in the Daily Press.

Gail Borden's
EAGLE BRAND CONDENSED MILK
THE ORIGINAL
Convenient and Economical.
Gives Best Results in Cooking.

HOTELS

WHEN IN PLAINFIELD, N. J. STOP AT
THE QUEEN CITY HOTEL
All Newly Furnished.
A la Carte Service Unsurpassed.
P. FLOERSCH, Prop.
W. M. FLOERSCH, Mgr.

HOTEL WALDORF
HENRY WINDHAM, Prop.
EAST FRONT STREET
Gottfried Krueger's Extra Beer on Draught. Imported Wines, Liquors and Cigars. Hotel accommodations and private Dining Room.

HOTEL SOMERSET
Under New Management.
Newly Painted and Papered throughout. Table Board and Rooms by Day or Week.
W. G. FEASTER, Proprietor.
27 Somerset Street. Tel. 692-I.

HOTEL KENSINGTON
NORTH AVENUE
UNDER NEW MANAGEMENT
House Thoroughly Renovated.
147 NORTH AVENUE
SUNDAY DINNER—FROM 12:30 TO 2 P. M.—50 CENTS.

WEINMAN'S CAFE
GENERAL NEWS TICKER.
Stock quotations
Up to the Minute.
'PHONE 1527.

CARL SILBERT'S JEWELRY STORE
is now located at
255 W. Front St.
Opposite Postoffice.
LOOK FOR WHITE STREET CLOCK

New Jersey Central

TRAINS LEAVE PLAINFIELD.

For New York—2.10, 3.41, 5.41, 5.36, 5.57, 6.27, 6.55, 7.22, 7.26, 7.44, 7.41, 7.58, 8.12, 8.30, 8.36, 8.43, 9.29, 9.53, 10.20, 11.20, 11.52 a. m., 12.28, 12.58, 1.44, 2.39, 2.55, 3.22, 3.48, 4.12, 4.36, 5.39, 6.18, 6.40, 7.41, 8.27, 9.27, 9.30, 10.15, 10.36, 11.28 p. m. Sunday—2.10, 3.41, 5.41, 7.23, 7.58, 8.52, 9.34, 9.42, 10.37, 11.52 a. m., 12.33, 12.58, 1.28, 2.09, 2.39, 2.55, 3.17, 4.29, 5.34, 6.57, 7.14, 8.13, 8.27, 8.35, 9.42, 10.28, 10.36 p. m.

For Newark—5.36, 6.27, (7.05 through rain to Newark), 7.41, 8.35, 9.29, 10.20, 11.20 a. m., 12.28, 1.44, 2.39, 2.55, 3.12, 4.36, 5.39, 6.18, 7.41, 8.27, 9.30, 10.36 p. m. Sunday—7.23, 8.52, 9.34, 10.37 a. m., 12.58, 1.28, 2.55, 3.17, 4.29, 5.34, 7.14, 8.13, 8.35, 9.42, 10.36 p. m.

For Easton, Bethlehem, Allentown and Mauch Chunk—5.18, *8.17, 9.47, 11.19 a. m., 2.00, xx5.43, (6.59 p. m., Easton only). Sunday—5.45, 10.24 a. m., 1.58, xx5.43, 7.05 p. m.

For Wilkesbarre and Scranton—5.18, 8.47, a. m., 5.43 p. m. Sunday—5.45, 10.24 a. m., 5.43 p. m.

For Long Branch and Asbury Park, etc.—3.41, 8.12, 11.20 a. m., (12.28 Saturdays only), 4.36, 6.18, 8.27, 11.28 p. m. Sunday—(12.58, 3.22 Red Band only), 3.41, 8.52 a. m., (2.09 Red Bank only), 3.17, 8.35 p. m.

For Atlantic City—3.41, 9.29 a. m. 12.28 Saturdays only), 3.48. Sunday—9.42 a. m., 2.09 p. m.

For Philadelphia—5.42, 7.39, 8.45, 10.43, 11.53 a. m., 12.42, 1.55, 2.45, 5.14, 7.42, 8.47, 9.46, 10.48 p. m., 1.20 a. m. Sunday—8.45, 9.56, 10.43, 11.41 a. m., 2.42, 1.44, 2.45, 3.42, 4.38, 4.55, 6.38, 6.44, 8.47, 9.46, 10.54, 11.54 p. m., 1.20 a. m.

For Baltimore and Washington. Daily—7.45, 10.42 a. m., 12.42, 2.45, 6.44 p. m.

xxExcept Easton and Bethlehem.
*Except Mauch Chunk.

Delicious Oranges
Oranges that are Extra Good in Quality—Sweet and Juicy—that's the kind you want—the kind we sell at reasonable prices. Also other fresh fruits and vegetables. Prompt Deliveries.
W. W. DUNN
"THE PARK GROCER"
Duer St. and Lincoln Place.

FOLKES & COX
LADIES AND GENTS TAILORS
SUITS MADE TO ORDER.
Remodeling, dry cleaning, dyeing and pressing. Special attention to monthly contracts for cleaning and pressing. Four suits and one overcoat cleaned and pressed at $1.50 per month.
328 Liberty St., corner Fourth.
'Phone 710-J. 3 7 tf

Beginning Tomorrow J. A. Fass of the Paris Store Announces
Spring Opening and sale of Outer Apparel
For Women, Misses, Juniors and Girls

APPAREL THAT TRULY INTERPRETS THE CORRECT FASHION OF THE COMING SEASON, MAY BE VIEWED HERE TOMORROW. HERE YOU MAY GAIN A CLEAR UNDERSTANDING OF TREND AND EVOLUTION OF FASHION.

THE GREAT VARIETY MAKES FIRST IMPRESSIONS. MORE THOROUGH VIEW REVEALS THE INDIVIDUALITY AND MANY CHARMS AND TAILORING NEW TO 1913.

Every New Development, Every Inspiration worthy of your attention, will be presented here tomorrow in dozens of varieties. Description can but vaguely express their beauty. YOU are cordially invited to attend this display even though you haven't thought of buying as yet.

$24.75 We present $30, $35 and $40 new Spring Suits. All the very newest ideas in Balkan blouses, Bulgarian blouses and Russian blouses, showing the most novel ideas in trimmings; also the more conservative types, both strictly and semi-tailored. In the newest materials, Eponge, File and Poplin; also in checks and plain serges. The latest colorings such as Nell Rose and leather, Copenhagen, blacks and tans.

$19.75 We present $25 new Spring Suits showing the newest ideas in blouses, gathered backs and semi-tailored garments. Every suit the smartest styles imaginable; finest tailoring; every garment silk lined. In the newest colorings, also blacks and tans, and over twenty-five distinct styles.

$14.75 We present $25 new Spring Suits. A special showing of both trimmed and fancy tailored suits at this price, in ten (10) distinct styles; colors; navy, black, Copenhagen and tan; in serges, whipcords and diagonals. Guaranteed linings in coats. All sizes.

New Spring Coats
The smartest styles imaginable in both top and long coats. There are bedford cords, whipcords, the new matelasse and eponge. Either full, half lined or yoke lined; prices from $9.98 to $50.00

Misses' and Women's Dresses
Presenting all the newest shades such as leather, Nell Rose, delft and carrot; also black and navy. A very wide variety of styles and prices range from $9.98 to.....$50.00

THE HOME OF LATEST FASHIONS

J. A. Fass
The Paris
140-144 WEST FRONT STREET.

AUTHENTIC STYLES GUARANTEED FITTINGS

Mme. Tytus
Announces an
Exhibition of Spring Millinery
Domestic, Imported and Gage Hats
Tuesday, Wednesday and Thursday
March Eleventh, Twelfth and Thirteenth
Nineteen Hundred and Thirteen
308 West Front St. Plainfield, N. J.

Spring Millinery Exhibit
TOMORROW, WEDNESDAY and THURSDAY
DALY'S
172 EAST FRONT STREET

Zeek Baking Co.
174 East Front St.
"Formost Bread"
Light--Nutritious--Healthful
Plainfield made in "Daylight Bakery"
Two deliveries daily or at your Grocer's
Where Quality is "Foremost"
Telephone 1065

GOING TO BUILD A HOME?
Building specifications do not provide for fire insurance. Insurance is an important factor, don't overlook it. While building take into consideration:
The smoker's match and the pile of shavings.
The plumber's and electrician's gasoline tank.
The painter's rubbing rags and spontaneous combustion.
The carelessness of the curious public.
WE WILL INSURE YOUR PROPERTY FROM THE TIME THE LUMBER IS ON THE GROUND AT THE SAME RATES AS WHEN COMPLETED.
BETTER BE INSURED THAN SORRY.
Automobile fire at 1½ per cent. and 2 per cent.
REAL ESTATE LOANS RENTS
GEO. M. CLARKE CO. Babcock Bldg., Telephone 305 Plainfield
INSURANCE OF ALL KINDS.

LADIES' FASHIONABLE TAILOR
Each garment is man-tailored throughout, and shows the highest degree of perfection in artistic workmanship and fit.
A perfectly fitting, stylish gown is much admired by everybody. That is the kind I make.
Fair prices—best work—fine materials—correct styles—and perfect fit.
M. PERLMUTTER, 430 WATCHUNG AVENUE. Telephone 845-J
10-1-tf tu th f a

TRY A PRESS WANT AD

EVERY KNOCK IS A BOOST, SCOOP

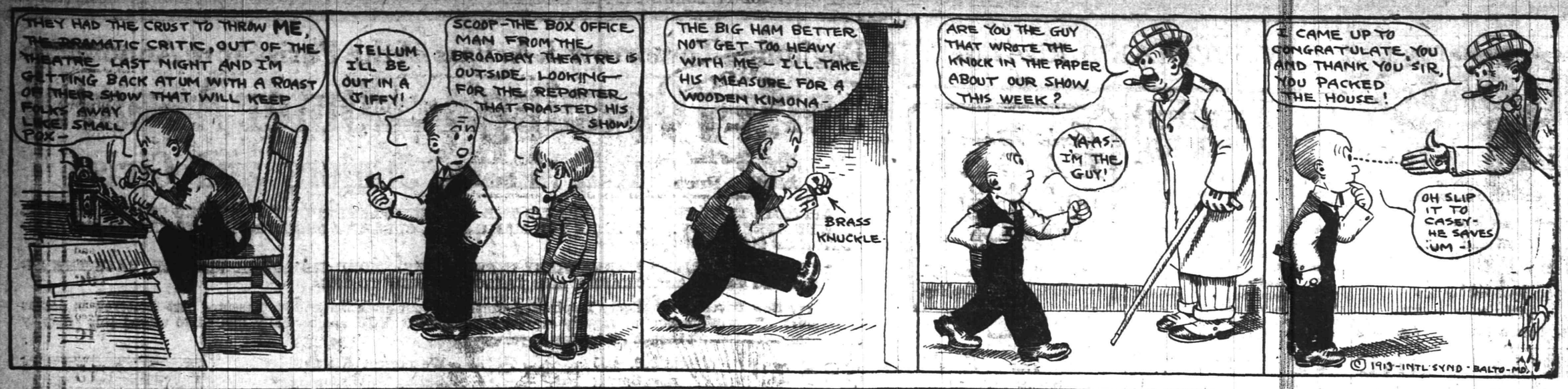

"MAC" SAYS

Baseball will now receive the undivided attention of High School athletes in this city and the borough, now that the interscholastic basketball league title has been decided.

Captain Monroe Good had his P. H. S. candidates out at Parker Field yesterday afternoon for their first open-air tryout. The material is unusually fine and the candidates numerous.

As soon as Frank Dunning, the N. P. H. S. baseball leader, recovers from his illness he will resume outdoor practice. The boroughites have been trying out their arms in the open-air right along so it will be no novelty to them.

Because of the fact that feminine basketball has proven so popular here during the past season, girls' baseball will probably be introduced on a firm basis this year. The N. P. H. S. maidens have already started the organization of a nine and the city High School athletes will likely follow suit.

"Doc" Doyle is scouting around for players to complete what he terms the fastest Sunday-school baseball team in this city. The material at hand certainly looks promising and Doyle will without doubt be near the top of the heap with his crew in the S. S. League in the event that they are granted a franchise.

Hope chapel's new gymnasium is the main topic of conversation among the red and blue supporters just at present. It might be well to postpone that City Championship League until after the Hope gym is completed. (Don't do it though.)

Wonder what excuse some local teams will have for not playing the chapelites when they get their new structure?

Although Hope chapel lost out in the series with the Y. M. C. A. Ajax they cherish a record that no other team, with the exception of the Plainfield High School five has hung up this season. Hope chapel has not been defeated on its home court this year.

Although a set of Y. M. C. A. athletes are dubbing themselves the "first team" they have yet to learn how to take a defeat gracefully. Because they were trimmed good and properly at Montclair Saturday night the local association boys refused to make their box score public. Pretty poor business that.

What has become of that City Basketball Championship idea? Manager E. C. Ostlin says that if Hope chapel does not make itself known pretty soon he will map out a schedule for three teams and play off the series for the title.

NETHERWOOD A. C. MANAGER COMPILING HIS SCHEDULE

One more amateur baseball team in this city is now making preparation for the opening of the 1913 season and as evidenced by the letter published below, Manager Smith will likely get a jump on other local managers in arranging his season's schedule. The Netherwood A. C. has been a particularly strong contender for amateur baseball honors in Plainfield during the past few seasons and the team this year will be no exception. Manager Smith issues the following challenge:

"Manager Smith, of the Netherwood A. C., would like to hear from all other baseball teams wishing to arrange games for the coming season. He expects to have the strongest team that ever sported the name and would like to fill his dates as soon as possible. Address, Charles Smith, 427 Orchard place, Plainfield, N. J."

Bowling
OLYMPIA BOWLING ALLEYS
117 EAST SECOND ST.
WILLIAM F. WALTERS, Prop.

SPORTS OF ALL SORTS

RAHWAY HIGH'S BIG OPINION OF ITSELF

Claims to Have "Defeated Every Team of Merit in the State."

Having walloped Central High, of Newark, and clinched the city championship, the St. Benedict's "Prep" School basketball team is now laying claim to the scholastic championship of the State. A letter was received by Manager Andrew Brady yesterday from the Rahway High School five, offering to play a series of games for the State title.

It is probable that the first game will be played at Rahway tomorrow, but when the return game will be played has not been determined. The manager of the Newark five wished to play a game in Newark, Friday night, but the Rahwayites have a game scheduled with Battin High School on that date. The lads from Rahway have offered to play at Newark on Monday, March 17, but the St. Benedicts have not accepted this date as yet.

Rahway High claims to have defeated all the High School teams of merit in central and southern New Jersey, while the Newark lads, by virtue of their victory over Central yesterday, believe they have an undisputed claim to the northern New Jersey interscholastic championship. Their victory yesterday marked their fifteenth straight win of the season.

TWENTY-FIVE SPRINTERS IN INDIAN LEAGUE EVENT

Twenty-five members of the Y. M. C. A. boys' department Indian League contested in the 220-yard potato race in connection with that organization's athletic schedule yesterday afternoon. The records established were as follows:

J. Brownlee, Omaha	2.20
King, Iroquios	2.15
Blimm, Iroquios	2.18
Poling, Wawayanda	2.19
Hunt, Iroquios	2.21
Johnson, Sioux	2.12
Leek, Wawayanda	2.07
Mallard, Sioux	2.20
Hammann, Sioux	2.13
Willett, Omaha	2.18
Windham, Iroquios	2.20
Fullerton, Iroquios	2.12
Renni, Sioux	2.13
Letson, Wawayanda	2.15
Gates, Sioux	2.12
Waldorf, Iroquios	2.20
Duncan, Wawayanda	2.22
Angerbauer, Iroquios	2.04
Condict, Omaha	2.27
Morrell, Iroquios	2.18
Kirch, Omaha	2.20
Keller, Wawayanda	2.14
Hall, Iroquios	2.22
Pierson, Omaha	2.15
Clawson, Omaha	2.20

RUNNER WILL LAY BRICKS.

Hannes Kolehmainen has quit the running track for a while and has started work at the trade of bricklayer. The little Finn has done so much indoor work this season that his legs are beginning to feel the effects and he has decided to rest up until the outdoor season opens. When the Kolehmainen brothers arrived in this country Hannes was told through an interpreter that he could go to work at his trade when he was ready. For the first time since leaving Finland the great runner took hold of a trowel yesterday and put in a hard day's work. Kolehmainen has joined the Irish-American A. C., and will represent that club until he leaves for the Berlin Olympics.

—Advertise in the Daily Press.

LOCAL P. S. C. MEN WON AT MONTCLAIR

Both the First and Second Teams of Bowlers Come Back With Victories.

A party of sixteen bowlers and their friends representing the Public Service Corporation of this city went to Montclair last night in automobiles where the first and second teams of the local corporation bowled a series of contests with the first and second teams of the Montclair P. S. C. The Plainfielders returned home at an early hour this morning declaring that they were treated royally by the Montclair workers.

The local men's joy was further increased because of the fact that both of the local teams came out victoriously on the rival alleys, the first team taking three out of the four contests rolled and the second team managing to take all three. Some particularly high scores were rolled, especially by Captain Frank Evans, of the Plainfield team, and Gardner, of the home quintet. These two players were the mainstays of their team and it was largely due to their individual efforts that their respective teams made the good showing that they did. Evans brought victory to the Queen City bowlers in the very first contest by hitting the wood for a score of 218, the second was also won by Plainfield but Evans went down to his lowest level of the evening getting a mrak of 168, and the third turned out to be a Montclair victory although the local captain got back to his stride and chalked up a mark of 182. The Plainfielders made a fifth game unnecessary when they took the fourth contest with a mark of 892, Evans once more getting into the lime light, polling the highest score of the evening, 225.

The local second team chalked up scores of 723, 659 and 654 against 558, 633 and 630 respectively, scored by the Montclair seconds. No exceptionally high marks were recorded in the minor contest and the pinning was pretty even all the way.

The scores:

PLAINFIELD	P.	S.	C.	
Evans	218	168	182	225
Swalm	152	144	124	174
Hill	124	106	134	159
Hall	174	148	137	169
Causbrook	173	190	149	165
	841	751	726	892
MONTCLAIR	P.	S.	C.	
Height	109	120	164	191
Mc Cartney	112	129	139	139
Mansfield	127	138	178	132
Lewis	173	145	110	152
Gardner	189	196	183	195
	710	728	774	809
PLAINFIELD SECONDS.				
Starker	169	106	143	
Cooper	167	131	104	
Van Hosen	110	111	105	
Ayers	131	150	149	
Bock	146	151	163	
	723	659	654	
MONTCLAIN SECONDS.				
Webster	122	121	113	
Benz	111	101	110	
Sensheiner	111	141	141	
Crause	108	140	151	
Neilson	106	130	105	
	558	633	630	

MAY MUZZLE BATTERS.

Asserting his players lost the Michigan Intercollegiate Athletic Association baseball championship last year because they "shied" at pitched balls, Mather, coach of Kalamazoo College, last night announced he will install a "shackle" batting cage for practice this spring. The coach says each batter will have his inside foot fastened to a chain, thus forcing him to stand up to the bat and face the pitcher.

—Advertise in the Daily Press.

SOMERVILLE HIGH HAS TRACK TEAM

Might Make Suitable Opponents for P. H. S.—Defeated by Rutgers Prep.

Now that the Plainfield High School athletic association has announced its intention of fostering track athletics during the coming season, the managers of the P. H. S. track team will no doubt start on the war path in search of suitable opponents. One of the few neighboring High Schools that promote this line of athletic endeavor is Somerville High School and as Plainfield has opened athletic relations with this institution in every other line of sport it might be well for the track team pilots to communicate with the Somervillians. The latter school has one of the best teams of school boy leapers and sprinters in this part of the State and the Queen City representatives will probably have to be of a high calibre in order to come out ahead in the point score.

Somerville High School tackled the strong Rutgers Prep athletes in the Ballantine gymnasium at New Brunswick Saturday afternoon and while everything was Rutgers, the Somervillians made a good showing considering the calibre of opponents they were up against and it being their first contest of the season. The summaries follow:

Standing broad jump—Schomp, first, 9 ft. 11 inches; Landsberg, second, 9 ft. 3 inches; Richter, third, 8 ft. 9inches.

Standing hop-skip-and-jump — Schomp, first, 27 ft. 1 inch; Richter, second, 26 ft. 2 inches; Abrams, third, 24 ft. 4 inches.

One-lap race—Abrams, first, 11 seconds; Roy, second, 11 2-5 seconds; Cook and Norton tied for third, 12 seconds. This event was very close, and Abrams beat Roy by 2-5 of a second, and Cook and Norton broke even on 12 flat.

Running high jump—Schomp, first, 5 ft. 2 inches; Richter, second, 5 ft. 1 inch; Abrams, third, 5 ft.

Two-lap race—Abrams, first, 22 seconds; Roy, second, 22 1-5 seconds; Runyon, third, 23 seconds.

Three-lap relay race—This was very interesting and exciting, and was won by Prep in 2 minutes and 19 seconds. Somerville's time was 2 minutes and 55 seconds. Prep's team consisted of Roy, Richter, Van-Middlesworth and Cook.

Ten-lap race—DuBois, first, 2 minutes, 24 2-5 seconds; Runyon, second, 2 minutes, 24 2-5 seconds; H. Smith, third, 2 minutes, 31 seconds.

Running broad jump—Abrams, first, 17 ft. 7 inches; H. Smith, 15 ft. 11 inches; Landsberg, third, 15 ft. 8 inches.

Y. M. C. A. CLASS PICTURES.

All members of the Y. M. C. A. employed boys' class are requested to be on hand Friday night when a group picture will be taken of the class. A full representation is wanted for the photograph and Supervisor Welle wants all of his junior athletes to be on hand.

Bock Beer
an exceptional fine beer is now on sale, its health-giving qualities are unsurpassed. It is brewed by the
Bartholomay Brewery
Rochester, N. Y.
Don't miss an opportunity to try this delicious brew which delights the palate of all lovers of good beer.
Distributed by
Henry Haurand
Plainfield, N. J.
Telephone 22°

Y. M. C. A. GYMNASTS WILL PERFORM IN PRELIMINARY

As a preliminary performance to the Y. M. C. A.-Scotch Plains basketball game in the Y. M. C. A. gymnasium Saturday night, the local association's gymnastic team will give an exhibition on the various apparatuses. Six members of the combination who have been practicing on the various moves will take part in the demonstration which will be the season's largest in this city. Many cracker jack gymnasts are enrolled at the Y. M. C. A. and the cream of this talent will perform Saturday night.

A number of difficult and hair raising stunts are on the program and the gymnasts will go through some moves never before shown here. The sextet is composed of Riley Hansen, a German turner; Anderson, Henry Brynarski, Henry Kinney, Engler and George McCombe.

KIVIAT RETIRES FROM TRACK.

Abel R. Kiviat, having won all the championships in which he has started this winter, will now hang up his shoes for the balance of the season and take a two months' rest. Within the past year he has won the American and Canadian one-mile titles, the 600 and 1,000 yards indoor championships of America and the 400 and 880 yards military titles. Kiviat's purpose in resting is to fit himself for a hard siege of training in anticipation of a match race with John Paul Jones, of Cornell, holder of the world's mile record.

N. P. H. S. GIRLS' NINE.

Efforts are being made to arouse interest in feminine basketball at the North Plainfield High School. The creditable basketball season has inspired further efforts along the athletic line and it is not unlikely that a cracker-jack feminine aggregation will be formed. If the idea comes true the boroughites will probably challenge the P. H. S. girls who have been followers of the sport for the past two years and have made some rapid advances in the national pastime.

LIDGATE GOES SOUTH.

Eugene Lidgate, the Scotch Plains' ball player, left Saturday night for Baltimore, where he will join the Baltimore Orioles of the International League. "Liddy" has been drafted to do the catching for the leaugers. He is a former captain and catcher for the Plainfield High School nine and goes to the big circuit with the well wishes of a host of admirers especially in Fanwood.

P. H. S. NINE OUTDOORS.

Captain Good, of the Plainfield High School baseball team, had a large squad of candidates working out on Parker Field yesterday afternoon taking advantage of the warm spell. This is the first time the P. H. S. ball tossers have been able to limber up outdoors and considering this fact their work was snappy and encouraging. Owing to the rain Good ordered gym drill today.

SHOT-PUTTERS NIGHT.

Physical Director E. C. Ostlin has announced the eight pound shot-put as the event for competition in the Y. M. C. A. Senior department Color League race tonight. The organization is nearing its close and all of the points that can be annexed by the contesting teams will count heavily in the race for the cup which will be presented at the league banquet a week from next Friday night.

Y. M. C. A. PRACTISE.

Physical Director E. C. Ostlin has announced a practise for the Y. M. C. A. first team tomorrow night in preparation for the opening of the city championship league. All candidates are requested to be on hand as Mr. Ostlin is desirious of polishing off some of the rough spots that were so clearly evidenced in the Montclair game Saturday night.

PRINCETON TO HAVE A UNIVERSITY CLUB

Princeton, March 11.—It was learned from official sources yesterday that Princeton will have a university club on the campus within the next two years. Klauder and Day, architects, of Philadelphia, who have done considerable designing for Princeton in the past, are at work on plans for the building and expect to submit them within two weeks. Then funds will be collected before actual work is started.

President Hibben, in his first annual report, submitted in October to the board of trustees, recommended the erection of such a building and pointed out the need for it in Princeton's social system. Since making this formal proposal he has been actively at work on the plan.

The idea was first suggested to the alumni by Howard N. Winkins, '10, at an alumni gathering in St. Louis. The primary objects of the club are set forth as a means of coordinating the offices of the publications, the dramatic, musical, debating and other organizations, and to furnish a meeting place for faculty, undergraduates and alumni where the room will be open all the time and visitors welcome always.

There will be a big lounging-room for the common use of all the men on the campus connected with the university, a grill with the same accommodations, which will also furnish regular meals the year through as cheaply as possible; billiard and pool parlors, smoking-rooms, bowling alleys, reading-room, etc.

The location of the building has not been selected as yet, but the grounds and buildings committee will take action this spring, after the plans have been submitted and examined closely. The cost of the building is contingent upon the plans submitted, a free hand having been left to the architects in their work, because the need is so great and the institution will fill so important an office. It is understood that money will not be hard to find for the building, when once a formal call is made for funds, because a number of prominent alumni stand ready to contribute largely toward this project in view of the work it will contribute to the welfare of the university.

SOMERSET VS. SOMERVILLE.

The Somerset A. C. basketball team that was defeated by the local Y. M. C. A. here two weeks ago, will play the Somerville A. C. quintet in Germania Hall, Somerville, Friday night. Their series now stands two to one in favor of the Somersets, but the Somervillians think they will be able to even matters up at this meeting.

TOMMY STILL WAITING.

Tommy Mullin, the diminutive local shortstop, is still waiting for orders to join the Petersburg team of the Virginia League by whom he has been drafted. Tommy is getting into condition by long hikes and indoor work in the High School gym and is ready to pack up and report at a moment's notice.

BASEBALL CAPTAIN ILL.

Frank Dunning, captain of the North Plainfield High School baseball team, is confined to his home with a heavy cold. He was taken ill soon after the third interscholastic game Saturday and has not been out since. Baseball practise has been discontinued at N. P. H. S. until the leader returns.

Y. M. C. A. VS. PLAINS.

Scotch Plains athletes representing the Parish House of that place, will play the Y. M. C. A. first team on the association court Saturday night. This is the second meeting of these two teams this season, the first taking place at Scotch Plains when the local boys won by a slim margin.

HELD GYMNASTIC DRILL.

As no athletic event was scheduled for the employed boys' class at the Y. M. C. A. last night, Supervisor Henri Welle led the youngsters in a calisthenic and apparatus drill, in which about thirty took part.

"BILLS" AT PATERSON.

After a series of postponements the Elks Bowling team of this city, will go to Paterson Thursday night, where they are scheduled to roll a trio of contests with the antlered pinners of that place.

Archibald Hacquer, until recently city editor of the Daily Press, who went west for the benefit of his health, arrived in Phoenix, Arizona, yesterday, where he will remain for a time. He spent Sunday at Galveston, Texas, having arrived there on Saturday afternoon, a nine days' trip by water.

Mr. and Mrs. Arthur M. Harris, of Central avenue, are spending the week in New York city.

STYLE
SR
RELIABILITY.
Rothberg's Store
This store is only understandable when seen from the inside.
It is like a stained glass window, the real beauty and worth of which can be seen only from the inside.
Whoever knows this store only from the outside cannot possibly comprehend the variety, the novelty, the exclusiveness and the worth of the splendid stocks that are inside.
The oft repeated invitation to visitors to feel themselves at home here holds good today, tomorrow and every day, so long as my store shall be in existence.
ROTHBERG'S
"Most Things Men Wear."
214 W. FRONT STREET.
Next Door to Proctor's

DR. MANDEVILLE
SPECIALIST
765 Broad St., opposite Shubert's Theatre, Newark, N. J.
Twenty years' experience as a specialist on all chronic diseases of MEN AND WOMEN.
Catarrh, Nervous Diseases, Diseases of Heart, Kidneys, Stomach, Liver or Bladder, Rheumatism and all Lung Diseases.
NOTICE—Office hours, 2 to 4 p. m. and 6 to 8 p. m., also Tuesday and Friday morning 9:30 to 11. Office closed Sundays.
ADVICE FREE.
Don't Forget Name, Place and Number.
1 2 eod-tf

"Better Goods for the Same Money or the Same Goods for Less Money Than Elsewhere"

Complimentary S.H. Stamps Free, Tomorrow

As many sets as are reasonably required for books unfilled will be given. Distribution in Ladies' Parlor, Fourth Floor, MAIN Building. Only 100 complimentary stamps good in any one book.

Meet Me at the Fountain — The Big Store — A City in Itself

GREENHUT-SIEGEL COOPER Co.

Sixth Avenue — J. B. GREENHUT, Pres. — 18th to 19th Streets

Extra Special

For Tomorrow (Wednesday) Only

MAIN BUILDING

10c Powdered Borax—Hazel brand; for general household use; 1-lb. package..... **6c**
(MAIN Building, Third Floor.)

25c Madras Shirtings—32 inches wide; pretty stripes; also dots and dainty small figures; yard. **12½c**
(MAIN Building, Main Floor.)

Embroidered Voile—40 and 45 inches wide; suitable for dresses; values to 85c; yard..... **39c**
(MAIN Building, Main Floor.)

75c Petticoats—made of cambric and trimmed with deep embroidered ruffle; at..... **44c**
(MAIN Building, First Floor.)

$1.95 Hand Bags—with two useful fittings; at..... **$1.15**
(MAIN Building, Main Floor.)

GREENHUT BUILDING

25c Imported Blue and White Porcelain Jars—inscribed "Tea," "Coffee," "Rice," etc.; each.... **15c**
(GREENHUT Building, Main Floor.)

(No Mail, Telephone or C. O. D. Orders Filled on the Above Extra Specials. Quantities Limited.)

MAIN BUILDING

$1.25 and $1.50 Table Damask

Tomorrow, a Yard, **93c**

Irish linen; every thread good in quality; beautiful designs; 72 inches wide. The most value this or any other store offered in table damask at this price.

$1.50 Napkins

Tomorrow, a Dozen, **$1.05**

All-linen bleached damask; new and particularly good-looking patterns; fine quality; 18 inches; only 100 dozen, tomorrow, at this special price.

79c Bed Sheets

(full size)

Tomorrow, Each, **48c**

One piece, heavy bleached muslin sheets; 81x90 inches before hemming; only 8 to a customer. No mail or telephone orders filled.

12½c Pillow Cases

Tomorrow, Each, **7½c**

Size 45x36 inches; made of durable bleached muslin; only 2,000 of these cases, tomorrow, at this unusually low price.
(MAIN Building, Main Floor.)

MAIN BUILDING

Our Splendidly Equipped Shoe Department Presents

The New Spring Models of Women's Foot-Mould Shoes, at - - - - $3, $3.50, $4 & $5

We take pride in recommending the Foot-Mould Shoes because they have AN UNVARYING QUALITY-STANDARD THAT IS ALWAYS MAINTAINED.

Here is COMFORT WITH REFINEMENT. A shoe made for women of refined taste who appreciate ELEGANCE OF STYLE, CAREFULLY SELECTED SKINS AND EXPERT WORKMANSHIP — in short, a SHOE MADE FOR THOSE WHO DEMAND THE QUALITY AND INDIVIDUALITY OF CUSTOM-MADE FOOTWEAR.

The New "Gaby" Colonial Pump

Specially Featured, at **$5**

Hand-turned soles with new Cuban LOUIS XVI. Heel.

In this spring opening of Foot-Mould Shoes you will find every novelty, in every up-to-date last. The leathers are the most desirable and the fabrics those that will be in demand this season.

This season we are featuring BATTLESHIP GRAY and HAZELNUT BROWN SUEDE BUTTON BOOTS, also the Cuban Louis XVI. heel in pumps and Colonials. All of these in every size and every width.

Men's Foot-Mould Shoes

All styles, including the NEW ENGLISH LAST WITH BROAD HEEL AND RECEDING TOE. Patent leather, gun-metal calf, tan Russia calf and kidskin in button or lace; all sizes and widths. Sale prices ..... **$3, $3.50, $4 and $5**

Foot-Mould Shoes for Boys and Girls

All leathers, all styles; button or lace; all made with Goodyear-welted soles; prices, according to size..... **$1.50 to $3**

Foot-Mould Arch-Supporting and Cushion-Sole Shoes

For Men and Women

An ideal shoe for tired and aching feet. All sizes and widths, at **$4**

(MAIN Building, Second Floor.)

For Details of Our Special Sale of

Used Pianos

—AND—

Player-Pianos

Please See Our Advertisement on Page 11 of This Newspaper.

MAIN BUILDING

Easter Millinery

A showing that we are proud of. The hats are the most original and the prettiest ever assembled by The Big Store.

A special feature for tomorrow will be a sale of **1,000 Beautifully Trimmed Hats at $5 Each**

At this rate you are buying two hats for the regular price of one, for these hats will compare more than favorably with any of the "$10 values" shown around town.

The collection of millinery at this price is really superb.

Other Trimmed Hats Specially Priced, Tomorrow, at

$7.50, $10, $12.50 & $15

The Paris Models

can be purchased at ½ of our own import prices. The reproductions of Paris hats, at..... **$15, $18, $25, $35, $40 and up to $65**

In the Untrimmed Hat Sections:

Real Hemp Dress Shapes, at $1.95

The very best colors and shapes of the season. The price is most modest, and this is a millinery value unexcelled.

"Sunrise" or Fancy Milan Dress Shapes—medium and small shapes with flange in new and staple shades; at **$2.95**

Hemp Dress Shapes—best shapes, faced with silk velvet; at..... **$2.95**

Ready-to-Wear Hats—made of imitation hemp braid with silk velvet facings, trimmed with imitation Numidi aigrettes at front; also several styles in Bulgarian effects; at..... **$2.95**

Smart Street Hats—at **$3.95, $4.85 and $5.95**

Hats Trimmed Free

(MAIN Building, First Floor.)

MAIN BUILDING

Beautiful New and Charming

White Lingerie and Tailored Blouses

Great Pre-Easter Sale, Tomorrow, at . . . **$1**

Another sale showing The Big Store's supremacy in the underselling of blouses.

It is only by means of a personal visit that it is possible for you to realize how much of style-value you can purchase for so small an amount.

Detailed descriptions of all the styles shown are entirely out of the question. We have chosen eight of them at random for illustration, but there are many others.

The blouses illustrated have the new long sleeves; high or low neck; with chic trimmed Robespierre collars. If, however, you prefer short sleeves, you will have no trouble in finding just the model you want from the many styles included in this sale. All of these blouses are attractive new spring and summer styles, designed and fashioned to please those who are most hard to please, and are splendid value at **$1**

(MAIN Building, First Floor.)

MAIN BUILDING

Pre-Easter Sale of Notions

COME EARLY—QUANTITIES ARE LIMITED

Nickel Safety Pins—dozen cards... **5c**
25c Hair Nets—4 for..... **25c**
Milward's Needles—3 packages..... **5c**
360 Co. Paper Pins—4 packages..... **5c**
100-Yard Spools of Machine Silk—dozen spools... **35c**
Heavy Suspender Elastic Sew-On Hose Supporters—pair. **5c**
25c Sanitary Aprons—at..... **15c**
O. N. T. Spool Cotton—tomorrow, a spool (Not more than six spools to a customer.) **2½c**
"Nugget" or "2-in-1" Shoe Paste—box..... **5c**
25c Box Sanitary Napkins—box.. **17c**
10c Card of King's Gold Collar Buttons—2 cards.... **5c**
"Paris" Garters—for men; pair **15c**
O. N. T. Darning Cotton—6 spools **10c**
25c Hair Barrettes—at..... **5c**
English Wire Hairpins—dozen papers..... **5c**
Fresh Water Pearl Buttons—1 doz. on card; 6 cards. **5c**
15c Metal Skirt Markers..... **5c**
25c Sateen Sanitary Belts..... **15c**
Adjustable Slipper Trees—pair..... **8c**
Mohair Tubular Shoe Laces—black only; three lengths; dozen..... **5c**
Wooden Coat Hangers—quantity limited; 4 for..... **5c**
15c Set of Shoe Polishing Outfit—quantity limited..... **5c**
10c 24-Yard Roll: White Cotton Tape..... **5c**
5c Hairpin Cabinets—large size; 2 for..... **5c**
Golden Fleece Yarns at ½ Usual Prices—colors only; quantity limited; no mail orders filled.
Slip-Out Collar Stays—white; card..... **2c**
25c Lady Grace Hose Supporters—pair..... **15c**
English Dressmaking Pins—½-lb. box..... **10c**

(MAIN Building, Main Floor.)

MAIN BUILDING

Strictly Pure Foods

Mail and 'phone orders promptly filled.
Call, Chelsea 4000.

Fresh Eggs

Dozen in carton. (We do not deliver eggs)..... **22c**

Sugar

Best refined granulated: 25-lb. Bag, **$1.10**; 10-lb. Bag, **45c**

New Canned Foods

NEW SUGAR BEETS—doz., $1.14; No. 2 size can..... **10c**
NEW GARDEN SPINACH — doz., $1.40; No. 3 size can..... **12c**
GREEN LIMA SUCCOTASH—doz., $1.38; can..... **12c**
NEW PACK SAUERKRAUT—doz., $1.14; large can..... **10c**
MILFORD QUALITY SUGAR CORN — doz., $1.14; can..... **10c**
SWEET WRINKLED PEAS—doz., $1.75; can..... **15c**
BAKED BEANS — with tomato sauce: doz., $1; 3 regular 10c large cans..... **25c**
TOMATO PUREE — Morris brand; doz., 55c; small can.... **5c**

PURE BREAKFAST COCOA—4 lbs. net in canister, $1; lb. in bulk..... **25c**
RED ONIONS, Yellow Onions, Carrots, Parsnips, Beets, White Turnips or Yellow Turnips; 5-qt. basket..... **28c**

New Macaroni

HAZEL BRAND MACARONI—6 pkgs., 41c; reg. 10c 1-lb. pkg..... **7c**
FOUNTAIN QUALITY MACARONI — doz., $1.38; 1-lb. package..... **12c**
MACARONI or SPAGHETTI—reg. 47c; 10-lb. container... **39c**

FORMOSA OOLONG TEA, English Breakfast, Fragrant Ceylon, Young Hyson, Imperial Gunpowder or Mixed Tea, 5-lb. caddy, $2.75; 3-lb. caddy, $1.75; lb..... **60c**

Drink These Coffees

We give the best coffee values in New York.
We roast in our Coffee Department—see the roaster in daily operation.

FAVORITE BLEND COFFEE—10 lbs., $3.05; 3¼ lbs., $1; lb..... **31c**
MEXICAN PEABERRY COFFEE—10 lbs., $3.30; 3 lbs., $1; lb..... **35c**
HOUSEHOLD BLEND COFFEE—10 lbs., $2.50; 4 lbs., $1; lb..... **25c**
GUADARALI BLEND COFFEE—we serve this delicious coffee in our Restaurant and Tea Room; 10 lbs., $3.60; 2¾ lbs., $1; lb..... **37c**

BEST FAMILY TEAS — green, black or mixed; 5-lb. caddy, $1.65; 3 lbs., $1; lb..... **35c**
FRESHLY ROLLED OATMEAL—10 lbs., 37c; 5 lbs..... **19c**
YELLOW SPLIT PEAS—10 lbs., 65c; 5 lbs..... **34c**
THREADS OF COD FISH—3 packages, 25c; package.... **9c**
NEW TOMATO CATSUP—Fountain quality; bottle, 21c and..... **14c**
LIQUID METAL POLISH—X-Ray brand; reg. 25c pint can..... **10c**
HAZEL GLOSS STARCH — 6-lb. wooden box, 47c; 3-lb. carton..... **24c**

New Rice

WHOLE-HEAD RICE—fanciest quality obtainable; 10 lbs., 95c; 5 lbs... **48c**
SMALL-GRAIN RICE—10 lbs., 56c; 5 lbs... **29c**
JAPAN-STYLE HEAD RICE—10 lbs., 75c; 5 lbs..... **38c**

GRANULATED CORNMEAL—10 lbs., 29c; 5 lbs..... **15c**
HAZEL BORAX SOAP or Hazel Best Family Soap; box, $2.64; 10 bars..... **44c**
GRAPEFRUIT—very luscious, juicy fruit; doz., 58c; each. **5c**

Pure Fruit Preserves

HAZARD'S PRESERVED RASPBERRIES—doz., $1.95; 6 jars, $1; reg. size large jar..... **17c**

SEEDED RAISINS—freshly seeded California muscatels; 6 pkg. 10c pkgs. 40c; full size package..... **7c**
JELKE'S BEST BUTTERINE—2-lb. package, $1.17; 2-lb. print, 49c; 1-lb. print.... **25c**
We deliver packages and prints.
RIPE, SWEET ORANGES— dozen..... **24c**

Smoked Meats

SUGAR-CURED HAMS—lb..... **17c**
DANAHY'S CELEBRATED BACON—lb..... **21c**
HAZEL WESTPHALIA-STYLE HAMS—lb..... **20½c**
SMOKED BONELESS SHOULDERS—lb... **14½c**
HAZEL WESTPHALIA-STYLE BACON—lb..... **23c**

Flour

FOUNTAIN PREMIUM PATENT, PILLSBURY'S BEST XXXX and GOLD MEDAL FLOUR.
Bbl., **$5.75**; ½-bbl. bag, **72c**; 7-lb. bag, **28c**

White Mealy Potatoes

120 Lb. Bag, **$1.94**; 60-Lb. Bag, **98c**; 15 Lbs., **27c**

(MAIN Building, Third Floor.)

GREENHUT BUILDING

Only a Limited Number of These

$24.50 Reversible Smyrna Rugs

Tomorrow, at **$15.75**

Exactly 114. Extra fine rugs in a fine variety of Oriental designs, in quaint colors. No Mail, Telephone or C. O. D. Orders Filled.
(GREENHUT Building, First Floor.)

GREENHUT BUILDING

Purchase of an Importer's Stock on Hand of

$5.50 Irish Point Lace Curtains *Tomorrow* . . . **$3.95** *A Pair*

ALSO

$6.50 Marie Antoinette Lace Curtains, *Tomorrow* **$4.50** *A Pair*

Every pair is made of sturdy, serviceable net and richly mounted with this season's newest and prettiest floral and geometric designs.

Exceptional bargains for those who come early!
(GREENHUT Building, First Floor.)

GREENHUT BUILDING

$12.25 Apartment House Refrigerators, at $9.25

This style refrigerator is 50 inches high and has ice chamber door in front; ice capacity about 75 lbs.; waste pipe, ice rack and shelves removable for cleaning; an extraordinary bargain, tomorrow, at..... **$9.25**

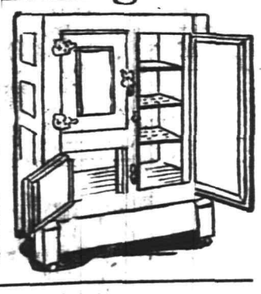

$20.50 Side-Icer Refrigerators—44 inches high, with an ice capacity of about 85 lbs.; provision chamber is white enamel-lined; tomorrow, at... **$16**

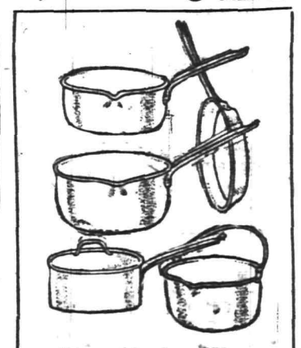

Aluminum Ware

5-Piece Aluminum Set—consisting of 2½-qt. Berlin Saucepan, worth $1; 2-qt. Lipped Saucepan, worth 75c; 8-inch Frying Pan, worth 50c; 2-qt. Preserving Kettle, worth 55c; 3-qt. Stewpan, worth 75c; value of set, complete, $3.55; sale price, tomorrow..... **$2.69**
5-Qt. Tea Kettle—value $2.50; at **$1.90**
2-Qt. Coffee Pot—regular price $1.70; at..... **$1.35**
8-Inch Fry Pan — regularly 50c; at **35c**
2½-Qt. Berlin Saucepan—value $1; at **75c**

$7.35 "Majestic" Washing Machines—lightest running machine on the market; tub is made of best Virginia white cedar; ball-bearing; tomorrow, at..... **$4.95**

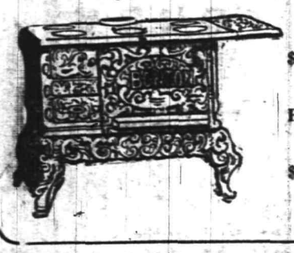

$4.75 Kitchen Cabinet Base—32 inches long, with kneading board, drawer and large flour bin.... **$3.95**

Parcel Post Scale—japanned finish; printed with the different zones and rates; at..... **$1.50**

$14 Bon Ton Coal Cooking Range—No. 8 size; embossed cabinet base, with 5 cooking holes on top.. **$10.50**

Miscellaneous

(GREENHUT Building, Main Floor.)

Double S.H. Green Trading Stamps with Purchases Before 12 o'Clock—Single Stamps Thereafter — *IN NEW YORK'S SHOPPING CENTER*

What Some Call "Luck"

often puts a man in temporarily easy circumstances, but it is a pretty poor thing to depend upon. The surest way is through systematic saving.

Prudential Endowment Policies provide a safe, sure method. Ask about them.

THE PRUDENTIAL HAS THE STRENGTH OF GIBRALTAR

The Prudential

Founded by JOHN F. DRYDEN,
Pioneer of Industrial Insurance in America

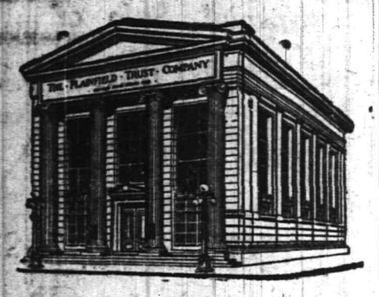

For the accommodation of its customers who have occasion to use their funds in New York, this Company is prepared to furnish

NEW YORK EXCHANGE,
NEW YORK CERTIFICATIONS, or a
NEW YORK CHECKING PRIVILEGE

Further information on this subject will be furnished upon request.

THE PLAINFIELD TRUST COMPANY

Resources $5,000,000.00.

CO-OPERATIVE COAL BUSINESS

Egg Coal - - - $6.25 per ton
Nut and Stove Coal $6.50 " "
Pea Coal - - - $5.00 " "

with 25 cents per ton Discount for cash or payment in 10 days

We would rather talk
QUALITY---RELIABILITY---and---SERVICE
than **PRICE** because no other concern can give you higher standards than ourselves--but, we can't help talking **PRICE** because no other concern charges so little for them as we do.

OUR COAL comes from the choicest Lehigh regions and is the **BEST** money will buy. Fresh mined coal coming in nearly every day.

OUR COMPANY has proved itself to be capable of backing up all it claims for the Coal it handles.

OUR SERVICE is at the call of every customer at any time.

WE need **YOUR** co-operation to make our new plan a success. Remember-- each additional ton to our present output reduces our cost per ton and this saving is yours if you will give us your Coal business.

"When in doubt, it is sometimes best to side-step the doubt and **GO AHEAD**"

Wadley & Goodenough

208 MADISON AVE. Telephone 887
READ OUR AD. EACH DAY

HARDWOOD FLOORING
PARQUETRY
OLD FLOORS REFINISHED.
GEO. E. WATT
150 North Ave. Tel. 332-W

—Advertise in the Daily Press. It pays.

LOHRMAN'S Chocolate Shop
High Grade Chocolates, Candies, Ice Cream and Sodas. Mottoes, Favors and Ice Cream Forms for all occasions. Orders taken for Frozen Puddings, Glaces, Mousses, etc.

—Use Press want ads.

WOMAN'S EXCHANGE
207 Park Avenue.
Specialties... Swedish crullers. Flower ornaments of every kind. Orders received.

—Advertise in the Daily Press. It pays.

AMUSEMENTS.

PROCTOR'S

THE HOME THEATRE
MOTION PICTURES
AND
VAUDEVILLE
DAILY, MATINEE AND NIGHT
AT 2 P. M., 7 P. M., 9 P. M.
NEW COMPANIES
MONDAY AND THURSDAY
TODAY'S VAUDEVILLE
KINEMACOLOR PICTURES
The Marvel of the World
Princess Victoria, Smallest Woman on Earth;" Gus Williams, Dean of German Comedians; "The Ragtime Laundry," A Musical Comedy In 1 Wring; Gene Smith, Banjoist.

ORGANIZED 1864

THE FIRST NATIONAL BANK OF PLAINFIELD.

A COMMERCIAL BANK WITH SAVINGS and SAFE DEPOSIT DEPARTMENTS.

FOUR PER CENT. INTEREST PAID ON SAVINGS ACCOUNTS.

PLAINFIELD THEATRE

TONIGHT
MOTION PICTURES

3 Shows Daily---2 p. m., 7 p. m. and 9 p. m.

Come any time, stay long as you like. New Pictures Every Day. Photo Plays—Scenic Pictures. Admission PRICE 10c—NO HIGHER.

MONDAY, MARCH 17, PERSONAL APPEARANCE
LILLIAN RUSSELL
Assisted by Kinemacolor Pictures in her Unique Entertainment "HOW TO LIVE 100 YEARS."
DIRECT FROM FULTON THEATRE, NEW YORK CITY.
PRICES—25c, 50c, 75c, $1.00, $1.50.

Bonn's
160 EAST FRONT ST.

OPENING DISPLAY OF SPRING & SUMMER

MILLINERY

Today, Tomorrow & Thursday

Come and inspect at your leisure, the approved styles for present and coming season wear.

At Our New Store, 160 East Front Street
--Opposite the Woodhull and Martin Store--

Electric Irons, Electric Stoves, Electric Toasters, Electric Pads, Electric Chafers, Electric Percolators

Joseph W. Gavett

WEST FRONT STREET

WASHINGTON TOURS
PERSONALL CONDUCTED
Via NEW JERSEY CENTRAL
ROYAL BLUE LINE

3 DAYS	March 17, March 27, April 10, April 24	$11.35 TO $14.35	
6 DAYS	March 22, April 5, April 19, May 3, 17	$17.35 TO $20.35	

ABOVE RATES COVER ALL NECESSARY EXPENSES.
3 Day Tours Leave Plainfield 12:42 p. m. 6 Day Tours, 8:45 a. m.
For Booklets see or write Agents.

THE SEASON OF FOREIGN TRAVEL

is nearly upon us. In this connection have you considered our Round Door Maganese Steel Vault as a safe depository for your silver and other valuables in bank or American Banker's Association Traveler's cheques; the protection of the former and the convenience of the latter, will add materially to the pleasure of your trip. May we serve you?

THE STATE TRUST COMPANY

CAPITAL $100,000.00.

"HAIL TO THE CHIEF!"

To every good American its "Good luck to our new President!" And among well posted masculine shoe buyers it's hats off to the new spring styles of "VAN ARSDALE'S"

SHOES FOR MEN AT $4 and $5

These new "English" straight laced, blind eyelet, flat toe and heel high shoes are mighty "nifty."

Start spring RIGHT—In "VanArsdale's Shoes."

M. C. VanArsdale 127 East Front St.

We Give S&H Green Trading Stamps. Ask For Them

MARSHALL'S KIPPERED HERRING 2 CANS 25c
A very popular Lenten Special

PINK ALASKA SALMON PINK ALASKA
A&P 3 CANS 25c A&P
Another Delicious Lenten Special

Kellogg's Toasted Corn Flakes, a pkg. 10c	Strawberries, No. 1 can...10c
Norway Mackerel, 8-lb kit 99c	A&P Chow Chow, a bot...10c
Bloaters, each 5c	Evaporated Apricots, 2 lbs.25c
Flaked Fish, 3 pkgs.....10c	A&P Prepared Flour, a pk.15c
Dates, a pkg. 5c	A&P Bird Food, a pkg....7c
Jersey Pears, No. 3 can...15c	Tomatoes, No. 2, a can....7c

DOUBLE TIPPED MATCHES 7 BOXES 25c
Special Reduction This Week.

A&P Stringless Beans, can 15c	A&P Salad Oil, large bot..18c
Red Kidney Beans, 3 cans.25c	Layer Figs, a lb.....12c
Sauerkraut, a can.....10c	Cocoanut, a pkg.....5c
A&P Squash, a can.....10c	Tapioca, a lb.....6c
Dried Apples, a lb.....10c	Corn Meal, a lb.....3c

Best Creamery BUTTER 40c
Still talking about the superior quality of our Butter and we are going to continue talking until we have made you a regular customer.
A POUND .....

10--STAMPS FREE--10
WITH EACH OF THE FOLLOWING GROCERIES:

1 cake Dairy Milk Chocolate for 10c	1 pkg A&P Ice Cream or Jelly Powder 10c
1 can Dus'troy 10c	1 bot. A&P Ketchup.....18c
1 can A&P Corn Syrup...10c	1 bottle Queen Olives....15c
1 pkg. A&P Macaroni or Spaghetti 10c	1 lb Prunes 10c
	1 tumbler Jelly 10c
	1 box Crystallized Ginger..10c

80 S&H Stamps with 3 cks. COLGATE'S SOAP - - 25c

80 STAMPS With 1 Can A&P BAKING POWDER 50c

25 STAMPS With 1 bottle A&P EXTRACTS 25c

The Great Atlantic & Pacific Tea Company

Tel 117. 137 to 139 WEST FRONT STREET.
FREE SUBURBAN DELIVERY.

We Give S&H Green Trading Stamps. Ask For Them

PHOTOS MATZEN

LARGE PICTURE FREE!
With one dozen of our 1a Cabinet Photographs we will give free one large (16x20 in.) Platinograph for framing.

CHRISTIAN F. MATZEN
The Photographer.
131 E. Front St. Tel. 267-W

TRY A PRESS WANT AD

YOU ARE THE JUDGE.

The best public medium is the newspaper which enjoys the public's confidence. Needless to say anything more.

PLAINFIELD DAILY PRESS

THE WEATHER.

Fair tonight; Thursday increasing cloudiness and warmer, probably becoming unsettled by night. Max., 47; Min., 30.

Established May 10, 1887. TWELVE PAGES. PLAINFIELD, NEW JERSEY, WEDNESDAY, MARCH 12, 1913. TWELVE PAGES. Two Cents a Copy, $5 a Year.

GAS FLAT RATE WAS CONSIDERED

Representatives of Municipalities Express Views on Proposed Uniform Rate.

FOR NINETY-CENT GAS

Newark Puts up Strong Opposition—Mayor Stewart and Councilman Blatz Represented City of Plainfield at Conference.

Mayor Percy H. Stewart and Councilman Francis J. Blatz were among the delegations representing between thirty and forty municipalities appearing before the Board of Public Utility Commissioners at Newark, yesterday, to express their views upon the proposition of fixing a flat rate for gas throughout the entire territory served by the Public Service Gas Company, or fixing zones or district rates based upon the cost of production and amount of consumption in the various municipalities.

The Plainfield representatives took no part in the discussion. It seemed to be the opinion that the whole matter would result in a flat rate of ninety cents for gas throughout the prescribed territory, although some of the larger cities hold that inasmuch as they use gas in such large quantities they should be entitled to some consideration over the smaller municipalities.

Before the hearing had proceeded very far it became apparent that the larger municipalities were opposed to the uniform State rate, while the smaller communities generally favored it, since it would give them the benefit of a lower rate than would otherwise be possible in the event of their being treated as separate units. There were a few exceptions in the case of small municipalities bordering upon large cities, which hoped to obtain the benefit of a low rate which might be fixed for their bigger neighbors.

In speaking against a uniform State rate, City Engineer Morris R. Sherrerd asserted that the city of Newark, for which he appeared, was in a peculiar situation in several respects regarding the gas question. He pointed out that the rights of the gas company has greater privileges in Newark than elsewhere.

MISSIONARY SOCIETY RAISED $2,300 IN YEAR

The election of officers, interesting reports and addresses comprised the features of the annual meeting of the Women's Foreign Missionary Society at the Crescent Avenue church, yesterday afternoon. There was a large attendance. Mrs. E. D. Read, the president, was in charge. The reports showed that about $2,300 was raised during the year for missions. This includes the special contributions for the new China fund.

The subject for consideration was "Korea," and inspiring papers were presented by Mrs. B. VanD. Hedges, Mrs. W. D. Murray, Mrs. Duncan W. Taylor and Mrs. Samuel T. Carter, Sr.

These officers were elected for the year: President, Mrs. E. G. Read; vice presidents, Mrs. John Gray Foster, Mrs. J. S. Zelie, Mrs. I. W. Cochran; treasurer, Mrs. W. E. Hoyt; secretary, Mrs. William H. Murray; secretary of collections, Mrs. A. V. D. Honeyman. After the meeting there was a social hour during which tea was served. Mrs. Orton G. Dale and Mrs. J. H. Brewster, Jr., poured and they were assisted in serving by a number of young women.

MACHINISTS' BALL.

Members of Plainfield Lodge, No. 167, International Association of Machinists, are looking forward to their annual reception and ball, which will take place Friday, April 4, in Sebring's Auditorium. The officers making the arrangements: President Louis Burger, Vice President Oscar Zugbauer, Recording Secretary Jerry Callahan; Financial Secretary C. W. Harrell, and Treasurer R. S. Sowden.

COMPANY OFFERS 20 STAMPS.

The Great Atlantic and Pacific Tea Company is advertising 20 stamps with one can of the company's baking powder for 50 cents. In yesterday's issue the advertisement announced 80 stamps, whereas it should have been 20 stamps.

Bargains.

1 1912 Hup and 1 1910 Hup, both in first class condition. Speak quick. Standard Auto and Tire Co., Inc., 38 and 40 Somerset street; Tel. 419. 3 11 3 ***

—Have one $12,000 and one $14,000 house for sale. J. E. Curtis, 183 North avenue; 'Phone 192. ***

—Advertise in the Daily Press. It pays.

SUFFRAGE CAMPAIGN BEGINS IN UNION CO.

Mrs. Francis de Lacey Hyde Obtains the Co-operation of Mrs. M. J. Reynolds.

Mrs. Francis de Lacey Hyde, who is suffrage chairman for Union county, has brought Mrs. M. J. Reynolds, of Newark, to Union county for a month's campaigning and organizing in the interests of the equal suffrage amendment bill which recently passed the Legislature. Mrs. Reynolds was formerly a voter in Colorado, and participated in the successful suffrage campaign of that State and of Washington.

Mrs. Hyde gave a "suffrage dinner" at which covers were laid for sixteen Monday night. It was followed by a discussion of campaign methods in the library, at which former State Senator Gebhardt, Miss Alice Lakey, of Cranford, and Mrs. Reynolds were the speakers. Mrs. Hyde will give a similar suffrage evening March 25.

25TH ANNIVERSARY OF GREAT BLIZZARD

On March 12, 1888, Plainfield Was Shut Off From Rest of the World.

Forty inches of snow fell in this city twenty-five years ago today. It was the big blizzard of '88. However, there's not much danger that you will have to wade through drifts tonight or tomorrow morning, either, for the temperature at 1 o'clock this afternoon was 55 degrees and the skies were clear.

At noon on March 13, 1888, the blizzard, which set in the night before, was full grown, and the downfall had ceased. In many places about the city snow was piled up to a height of from fifteen to twenty feet and traveling afoot was almost impossible. Few vehicles were seen on the streets and the reports of the suffering and damage in the outside world could not be estimated, as all telegraphic and telephonic connections were cut off. A passenger train carrying a large number of Plainfield commuters, during the storm, was snowed under about 100 yards east of the Fanwood cut and was firmly embedded there in twenty feet of snow for twenty-four hours. The passengers succeeded in reaching the Fanwood station, and a few of them walked back to this city arriving here about 5 o'clock almost exhausted.

One of the Western Union wires was in working order between Flemington and Cranford for a few hours and the following dispatch was received from the former place after the storm had abated:

"Flemington, March 13, 1888.—Train No. 13, the Flemington express, is still stuck at Flagtown; also two engines sent to the rescue. The Lehigh Valley Road is tied up, with four engines snowbound at Flemington Junction."

The following telegram from Bound Brook to the Daily Press will explain the situation there the day after the big storm:

"Bound Brook, March 13, 1888.—In pretty bad shape. Got a number of heavy drifts around us, snow piled up in some places twenty feet high. From Elm Park Hotel to Greenbrook crossing, track is covered with twelve feet of snow, and it will take 100 men several days to shovel it off. A brakeman on the Lehigh Valley road, who was snow-bound here, froze to death last night."

Harry Brokaw, son of the late Assessor Isaac Brokaw, of North Plainfield, and Frank McConaughty, of Somerville, accomplished the seemingly impossible feat of walking from Elizabeth to Plainfield, a distance of about twenty miles which they covered in five hours.

CO. K. NOTE.

Orders have been issued for the annual Government and State inspection of Company K which will be held next Monday night in the local armory at 7:45 o'clock. Members are requested to wear olive drab service uniform, campaign hat, canvas leggins, russet shoes and blue overcoats.

LIPPIT-GIBSON.

Announcement was made yesterday by Mr. and Mrs. Thomas Randolph, of this city, of the marriage of Karl Ross Lippit to Anne Monica Gibson, which took place at Tuscon, Arizona, Thursday, February 27, at the home of her parents, Mr. and Mrs. Henry O'Connell.

NEW FIRE BOX.

A new fire alarm box has been installed at Hobart avenue and West Seventh street. This box is number 73 and all companies answering 39 on first alarm will also answer 73.

NOT TO RE-OPEN MYRTLE AV. DUMP

Local Board of Health Heeds Protest of Residents in its Neighborhood.

REVIEW MONTH'S WORK

Twenty-five Deaths in City in February One-third of Which Were or Persons Over Seventy Years of Age.

The "dump" formerly maintained on Myrtle avenue, against the reopening of which there has been a strong protest, will not be reopened. This decision was reached at a meeting of the Board of Health held last night, when it was officially announced that the proposition has been abandoned. It was reported that a careful inspection of the properties on which dumping is being done was made during the month and it was found that in the majority of cases the "dumps" were in fair condition.

Owing to the fact, however, that burning of papers brought to the "dumps" had been prohibited, considerable difficulty was experienced in keeping the papers from being blown about the neighborhood. It was suggested that a proper method for taking care of these papers should be provided by the city, and if a municipal system of collection and disposal of household wastes was established by the city this question as well as several others would be solved.

The work of inspecting the yards was continued and 476 properties were visited. The existence of privy vaults, cesspools, stables, chickenyards and nuisances were noted. Nearly 400 permits to keep chickens have been issued this year and there are many applicants yet to be acted upon.

The board reported progress on the fly campaign and as the season advances the work will be continued more vigirously. These inspections were made during the month: Plumbing, 119; milk supply, 91; general work, 860. The registrar of vital statistics reported that 49 certificates had been received, 2 still-births, 16 marriages and 25 deaths. More than one-third of the deaths were persons over 70 years of age.

The following cases of communicable disease were reported during February: Diphtheria, 1; tuberculosis, 3; chicken-pox, 5; whooping-cough, 1; measles, 2. In connection with the above and on request of householders 21 rooms in six houses were disinfected. There were 29 cultures received and examined at the laboratory during the month. Inspection was made of 21 dairies and 2 creameries supplying milk in the city and samples of milk from regular dealers were collected and analyzed as usual. Inspection was made of 24 bakeries and the conditions from a sanitary standpoint were for the most part, very good. Sixty-three properties were visited on which toilets used by the public were located. The majority were fairly clean but many were found to be in a very dirty condition.

DEAD HERMIT'S NIECE IS FOUND AT LAST

Andrew Cullen, the hermit, who was burned to death in a shack at Fanwood on Sunday night, February 28, his body being found early the next morning, it has just been learned, left a niece, Mrs. John O'Conner, of Perth Amboy. She visited Fanwood this week and through inquiries learned the awful fate of her uncle.

In discussing the matter, she said that she had noticed newspaper stories about the death of Cullen, but his name appeared as "Collins" and his age was given as 84 years, and these statements tendered to keep her in ignorance of the true facts. Mrs. O'Connor, although living but a short distance away, had not seen her uncle for several years and had heard nothing about him.

FUNERAL OF J. R. HEWITT.

The funeral service of John R. Hewitt was held at 3 o'clock this afternoon at the home of his mother, Mrs. Mary Elizabeth Hewitt, 53 Watchung avenue. Rev. J. Y. Broek, pastor of Trinity Reformed church, officiated, and the burial was in the Methodist cemetery.

SPEEDER FINED.

William Hickey, a chauffeur, of West Seventh street, was arrested yesterday by Police Chief Kiely for violating the auto speed laws. Arraigned this morning before City Judge DeMeza, Hickey received a suspended sentence of $50 or 30 days in jail.

—Advertise in the Daily Press.

MILLINERY DISPLAYS IN THE LOCAL SHOPS

Catchiest and Very Latest Styles in Great Array Appeal to the Women.

Women who are interested in wearing the proper style hat, and who is not, will be attracted to the spring and summer openings of the millinery shops in the city. Perhaps, never before have the shops presented such an array of millinery from which to make a selection. A woman is able, as one expressed it, to get a hat to fit any face and any purse.

Mme. Tytus has an unusually attractive display of hats and trimmings, which are admited by the large crowds. The hats represent the latest styles of every conceivable shape. The trimmings comprise the bright colos so much in vogue this season, including ostrich plumes, which predominate in the bright spring colors.

J. J. Varley, of The Paris, is showing an up-to-date line of modern millinery, under the direction of Miss Elizabeth Flanagan. The stock includes a large supply of the newest shapes, with all shades for trimmings, of which the cerise and French blue are the most popular.

Rosenbaum Brothers will have their opening Thursday, Friday and Saturday, offering a large stock of the latest shapes and a complete line of fancy feathers of the latest colors, variegated ostrich plumes, Bulgarian colors predominating, flowers, ribbon trimmings, ready-to-wear and made to order hats.

Tepper Brothers are showing an attractive display of the latest millinery, with the brilliant colors predominating, including the popular Bulgarian colored French feathers. Miss Elizabeth Rouble, the milliner, has made a careful selection, and the creations are such as permit an easy selections. The trimmings also offer cerise, King's blue, Beret, the modified Tam 'o Shanters, turbans, roll brim sailors and toques, which seem to prevail, in both the trimmed and untrimmed hats.

A. E. Force, of "The White Store," is outdoing himself this year in millinery. Miss Sallie Curns, who is in charge, has a fine display. The hats this year are smaller, with cerise predominating for color. However, a great latitude is allowed to suit individual tastes. The display of trimmings, fethers and ribbons are especially attractive, and a choice is made very easy.

The Woodhull & Martin Company is in the van when it comes to millinery and the concern is offering stylish dress and knockabout hats in all the newest shades and colorings in feathers and flowers; also a line of smart street hats, of brown, amber and cerise shades. Especially attractive are the trimmings. Miss Carolyn McVey, formerly of the Elite Millinery Company, is now connected with this department.

Daly's attractive millinery shop on East Front street, is having a very successful opening. There is to be found in the large display dress hats in all the shapes and shades, the summer girl hat, outing hats, and the trimmings include all the latest shades in flowers and ribbons; also ostrich feathers and quills. These are all designed at the shop. A feature of the opening is a large genuine French tapestry hat box, lined with white satin.

Bonn's, whose new shop on East Front street, is devoted exclusiveiy to millinery, is an attractive place for the women in search of hats. The display is unusually large. A specialty is being made of hats for young women and children, both dress and for street wear. These hats are designed by Bonn and trimmed to suit the the purchaser, while there are also a large number of trimmed hats in popular shapes and trimmings.

TUESDAY NIGHT CLUB HAS ENJOYABLE TIME

The Tuesday Night Club was entertained last night by Mrs. William N. Tier, of East Front street. The feature was "500" and in addition to the regular tables there were four guests' tables. Mrs. Robert Gow won the first prize for the women and Mrs. A. K. Brennan the second, while William N. Tier and Allen Coddington received the first and second prizes for the men.

Mrs. E. W. Poinier, Mrs. Felter, of Nyack, N. Y.; Arthur McVey and Mrs. Elizabeth Woodard received the prizes for the guests and Mrs. Harry Beidelman was awarded the booby prize. Refreshments and music were enjoyed after the play.

—Furnished house wanted from May 1st, for small family; will pay $80 per month. J. E. Curtis, 183 North avenue; 'Phone 192. ***

—The regular ad. reader learns to detect real buying chances unfailingly!

HOLD TEN BOYS; CHARGES SERIOUS

Youths Accused of Attempting to Wreck Trains and of Burglaries.

EVIDENCE IS DAMAGING

Two Confess and Three Admit Placing Iron on Tracks—Foul Language From Cells of the Prisoners—Arraigned Before Court.

Ten boys, ranging in ages from eleven to seventeen years, were arraigned before City Judge De Meza this morning, charged with attempting to wreck a railroad train on Saturday, March 1, and endangering the lives of passengers on the Jersey Central Railroad. The evidence submitted against them is damaging.

The youthful prisoners are members of a gang that has been terrorizing the Jersey Central authorities by their daring lawlessness. They have been accustomed to "hopping" fast moving freights and when wishing to alight, uncouple the cars, apply the brakes to the freighter they were riding on and allow the engine ahead to continue on its way with but part of the long line of cars it was hauling. This has made the danger of accidents very great and the fact that none has taken place is considered almost a miracle by the authorities.

On March 1, the boys are charged with, and they subsequently confessed, placing a large quantity of scrap iron on the locals' track at the Fanwood cut, where the tracks make a sharp curve near the Graceland bridge. The obstruction was seen by the crew of a passing "pusher" engine who removed it and averted a probable accident. Investigations immediately began.

Those arrested are Andrew Grieve, 14 years old, of 752 St. Mary avenue; Gustav Hersh, 17 years old, of West Front street; George Kennedy, 14 years old, of 124 Liberty street; James Mallek, 15 years old, of 38 Harmony street; Lorenzo McCrae, colored, 12 years old, of 643 West Fourth street; Raymond Vail, 13 years old, of 12 Duer street; Walter Holliwell, 16 years old, of 208 Spooner avenue; Leland Todd, 13 years old, 508 Watchung avenue; Louis Rosenthal, 12 years old, of 505 West Third street, and Samuel Fay, 11 years old, of 512 West Third street.

When the taking of testimony was completed, Judge De Meza reserved decision although he mentioned that confinement in the Rahway Reformatory would be the only remedy. Learning that they might be sent to a reform school until twenty-one years of age, some began crying and asked for another chance. Vail laughed and Grieve said, "Oh, I'm fourteen now, and that won't be long." When placed in cells, the boys laughed and swore at one another and threatened dire things for the ones who "squealed."

The arrest of the offenders was made through information furnished by Grieve and Hersh, who were arrested Sunday night and stand indicted on charges of burglary. They confessed having looted the establishment of the Endress Company and Scheuer's grocery store in West Front street, the New Jersey Stamp Vending Company, and other stores and factories in the vicinity.

When brought to headquarters on the breaking and entering charge the two youths also confessed to the offenses as to the railroad and implicated their companions, who were "rounded up" this morning by Detective Sergeant Flynn and Railroad Detective Charles Hans.

Questioned by the court the boys admitted their guilt. Hersh, McCrae and Vail were the ring leaders and placed the iron on the tracks after the former had remarked: "Let's wreck a train and get some money." When the obstruction was discovered Edward Mann, a section foreman, saw several boys run from the vicinity.

POLICE CHIEFS' ACTIVITY.

Powerful opposition to Assembly bill 417, known as the Patrolmen's Benefit Association pension bill, as it now reads, is expected to be voiced in strong terms at a meeting of the State Police Chiefs' Association in this city tomorrow. The act as introduced in the Legislature would take the control of the pension funds from the hands of police commissioners and place it in control of a commission consisting of four patrolmen, a sergeant, lieutenant, captain, the chief and the president of the police board.

New Automobiles.

1913 Marathon roadsters, $650; 1913 Regal touring cars, $750; all new; never been used. Get busy. Standard Auto and Tire Co., Inc., 38 and 40 Somerset street. 3 11 2***

—Neuman Bros. are making a specialty of an unusually fine quality of olive oil, imported direct from France by the firm. It is sold in quantities to suit. ***

COTILLION ENJOYED BY A LARGE CROWD

Little People Give Fancy Dances and Favors Are Distributed.

The dancing classes of young people taught by Miss Florance, of Elizabeth, closed the season yesterday afternoon with a cotillon at the Hartridge Auditorium, it being an annual affair. There was a large attendance of the parents and friends of the young people and the attractive program was enthusiastically received. During the afternoon there was presented to Miss Florence a handsome pearl pin in appreciation of her services.

A feature of the afternoon was a fancy costume dance, Hungarian, which was given in a charming manner by the Misses Eva Stewart, Dorothy White, Lillian Claybrook, Marion Frost, Florence Small and Elizabeth Brown. The young people were obliged to respond to an encore. Another pleasing dance was the sailor's hornpipe given in true style by Helen Voorhees, Ruth Evans, Jessie McKenzie and Eva Hillman. This dance also received much applause and an encore was given by the children. All of the other dances were well given showing marked improvement over the work of the previous year.

At the conclusion of the dances favors were distributed by Miss Hartridge, Mrs. E. H. Ladd, Mrs. S. D. Lounsbery and Mrs. Arthur Otterson. Miss Florence received the congratulations of the mothers of the children and friends upon the conclusion of another successful year.

HELD CONFERENCE ON SUNDAY SCHOOLS

Plainfield Supt's Union and Graded Union Hold Joint Institute.

Interesting addresses, together with conferences on Sunday-school work were the features of an institute held in Vincent chapel of the First M. E. church, yesterday afternoon and evening, under the auspices of the Plainfield Superintendents' Union and the Graded Union of Sunday-school Teachers. Both organizations were well represented and the institute proved to be a helpful one.

Mrs. Ralph Armstrong, formerly of the First Baptist church, but now residing in New York, presided at the afternoon session, when Mrs. R. N. Waring, of Newark, gave an enthusiastic address on "Work in the Beginners' Department." Mrs. Waring has had an extensive experience in this work and her suggestions were well received.

Mrs. Armstrong then gave an excellent talk on "Intermediate Work," a subject she is particularly familiar with, having organized the department in many schools. Conferences followed on the subjects presented and at 5 o'clock there was an open parliament in which all present enjoyed a general discussion of Sunday-school work. This was in charge of R. E. Diffendorfer, Sunday-school secretary of the Missionary Educational Movement of the United States. Following the afternoon session, supper was served by the members of the Graded Union.

William C. Hubbard, as president of the Plainfield Superintendents' Union, was in charge of the evening session. After the devotional exercises Miss Frances M. Hedden, of Newark, taught the Intermediate lesson for next Sunday. The address of the evening was given by Mr. Diffendorfer, as the State superintendent of Senior Department work. His remarks pertinent to the work of the senior department were especially helpful and doubtless will be made use of in the various Bible schools of the city and borough.

SEARCH FOR RELATIVES.

A telephone message received by Chief Weiss, of the borough, last night stated that James Woodman, of 705 South Second street, was seriously ill in St. Mary's Hospital, Hoboken, and the local police were requested to notify the man's relatives. Efforts to find a family by this name at the address given have proven fruitless.

TALKS ON CATHEDRALS.

"The Cathedrals of England" was the subject of a talk delivered by Rev. Dr. J. S. Zelie, minister of the Crescent Avenue Presbyterian church, at Hope chapel last night before a large audience. The lecture was conducted under the auspices of the McWilliams Bible class and a tidy sum will be realized as a result of the affair.

—Bread made by mother is usually good. O-X-O bread is as near to that standard as a baker can make. ***

SUPREME COURT OUSTS THE BOARD

Small Body of Freeholders in Union County is no Longer in Office.

A FATAL TECHNICALITY

Wording on Ballot Was Defective According to Opinion Handed Down Today by Justice Swayze—the Old Board in Office.

Trenton, March 12 (Special).—In the Supreme Court today, Justice Swayze handed down an opinion setting aside the small Board of Freeholders in Union county and declaring that the old large Board shall remain in office.

The decision effects Mercer, Morris and Bergen counties as well as Union, but directly concerns Union county.

It was held that the Act of 1908 is constitutional but that the proposition was not properly presented to the voters at the election in Union county. In Union county the paragraph on the ballot referred to the old Strong act of 1902, instead of the language of the amendment, the Act of 1908 being used.

Justice Swayze shows that the question submitted in Union county was "Shall the Act reducing the number of members of the Board of Chosen Freeholders, approved March 26, 1902, be adopted?" He says that "At that time the Act of 1902 was no longer in force and could not be legally adopted." The Act of 1908 expressly provided that it should not apply to second class counties, among which is Union.

It is expected that an appeal will be taken.

FORMAL OPENING OF A FAMOUS GROCERY

J. A. Smith & Bro., one of the oldest established grocery firms in the city, announce in today's issue of the Daily Press their removal to their new store at 301-303-305 West Front street, the Endress building, and the formal opening which will take place on Saturday. For several weeks past a large force of men have been engaged in making extensive alterations in the new location, transforming it into one of the most up-to-date and modern groceries in the State. The stock will be exceptionally large and complete and every modern facility has been provided for handling the firm's large business. The public is cordially invited to inspect the store on Saturday.

GIRLS NOT NOVICES.

A certain faction of North Plainfield High School girl athletes who are endeavoring to make up a baseball team to represent the feminine student body, took exception to a notice published in these columns yesterday to the effect that this was their first year at the game and we hereby recall that statement, and make one to the effect that some of the candidates are veterans at the diamond sport. For the last three years feminine baseball has been a popular pastime at the borough school and several outside competitive games may be staged this year.

TO PRESENT "THE TOY SHOP."

The Sunshine Mission Band of the Crescent Avenue church will present "The Toy Shop" in the chapel on Friday afternoon at 3:15 and evening at 8:15. Tickets may be had at the door or from members of the band. The members of the cast will be Jane Stout, Gladys Carter, Edith Davis, Florence Ryder, Mary Simons, Marion Frist, Dorothy Frost, Marguerite Penny, Marian Archer, Augusta Burke, Elizabeth Burke, Margaret Tyler and Stella Butler.

FREE BEER.

Charles Drake, driver for a bottling company, reported to Chief Kiely yesterday that merchandise valued at $5 was stolen from the wagon in his charge, while it was standing in West Front street, near Park avenue, on Saturday night.

YESTERDAY'S WEATHER.

Maximum temperature	47
Minimum temperature	38
Mean temperature	42
Normal temperature	38
Precipitation	0.39
8 a. m. temperature	40
8 p. m. temperature	43

—Sale of food, home-made candy, aprons, fancy and useful articles and ribbon flowers. All Souls' church, Friday, March 4, 3 to 6 p. m. 3 12 2 ***

—Choice storage goods to be sold at auction by Murray, the auctioneer, for storage charges, at 1:30 p. m. tomorrow, in the store, 119 North avenue, formerly the McVey restaurant. See list of articles advertised in another column of this paper. ***

Millinery Opening

Tuesday, Wednesday and Thursday,

This Week

Your presence expected. Salon, 2d floor.

A. E. FORCE & CO.

A remarkable collection of exclusive reproductions from famous imported and domestic styles. Under new management—anxious to have you see the new little shapes and the larger hat, all so different, so becoming. Your time among them will be satisfactory pleasure.

Special Showing of Fine Suits, Dresses and Coats

PLAINFIELD'S NEIGHBORS

Somerville.

A meeting of the W. C. T. U. will be held at Mrs. Franz Schell's tomorrow afternoon. It will be a mothers' meeting.

At the annual meeting of the Firemen's Relief Association last night these officers were elected: President, Jacob H. Gernert; vice president, Leonard C. Davis; treasurer, William R. Stuphen; secretary and collector, Isaac N. Wyckoff; counsel, H. K. Gaston; trustees, W. E. Slater and William Harris.

Rev. Dr. Stanleyy G. Mylrea, who has been a medical missionary for some years in Arabia, will give an address on the work of the Arabian Mission in the Second Reformed church this evening, which will be illustrated by lantern slides. This will be a union meeting of the Reformed churches of the borough.

The property of William G. Tunison, on East Main street, has been purchased by M. H. Burke & Company.

Mr and Mrs. Harmon T. Stryker, of New York city, have been visiting the former's mother, of East High street.

The Monday Evening Club was entertained this week at the Episcopal rectory by Rev. and Mrs. C. C. Silvester. An essay was read by Miss R. Anna Miller, on "Wordsworth and His Times."

Dunellen & Vicinity

William Dial, of Elizabeth, has rented and moved into Mrs. Cottrell's house on Front street.

The house of Frank Culver on Prospect avenue has been sold to Henry Wrage through Fedderman's agency.

Miss Sarah Dayton, of New Market road, assisted in the postoffice yesterday in the absence of Miss Pearl Dodwell.

The Baraca Class basketball team will go to Somerville Friday night and meet the strong Somerville A. C. aggregation in Germania Hall, that place.

The Young People's Society of Christian Endeavor of the Presbyterian church are arranging for a St. Patrick's Day social next Monday night.

The first baseball game in this borough this year was played yesterday afternoon in the church park on Washington avenue. A number of young lads from around town got together and had a "game of sides."

The Baraca Class bowling team rolled against the Middlebrook A. C. team, of Bound Brook, last night, on the local boys' alleys. The Dunellen pin-smashers put up a good fight which was well opposed by the Bound Brookers.

George Vroom, formerly of Somerville, has moved to Peter Ratti's house on South Orange street.

Notices have been posted around town notifying persons owning, keeping or harboring dogs that are not licensed, that they are liable to prosecution. The borough officials are on the trial of several such persons and unless licenses are obtained steps will be taken against them.

John P. Fenner's new house on Dunellen avenue has been raised above the foundation and the frame work enclosed. Work of putting on the roof is being carried forward at a rapid pace.

The annual meeting for the purpose of electing four members to the Board of Education will be held in the Whittier School next Tuesday night at 8 o'clock. The polls will remain open one hour for the purpose of allowing the voters to cast their ballots. One of the questions to be submitted at the meeting will be that of voting a tax to purchase a site of land for a new school. The amount to be voted on will be $5,000.

High Bridge-Califon.

Postmaster Isaiah Apgar, of Califon, has a badly injured right hand, having caught it in the cogwheel of an ice cream freezer.

The Ladies' Aid Society of the Califon Methodist church held an all-day meeting at the home of Mrs. John C. Compton, of Main street, today.

Miss M tha Crystell, a teacher in the Arlington public schools, visited her mother, Mrs. Agnes Crystell, at Califon, over Sunday.

After spending several weeks with Mr. and Mrs. Lambert Sharpe, at Clinton, Mrs. Anne Beavers and daughter, Miss Daisy Beavers, have returned to their home, at Califon.

Word has been received here of the death of Vernon Kegan, formerly of this section, which occurred at Auburn, N. Y., after a brief illness. He was about twenty-two years old. Interment was made at Auburn.

Rev. Harry P. King, pastor of the Califon Methodist church, has returned from a visit to his former parishoners at Blairstown.

Mrs. George Able, of Woodglen, whose hand was badly cut some time ago while she was assisting her husband sawing shingles with a circular saw, has suffered a relapse and is in a critical condition.

The annual school election of Tewksbury Township will be held at the Mountainville schoolhouse next Tuesday for the election of three members of the Board of Education.

William H. Lance will move next Saturday from Lower Valley to the George W. Slater farm near Mt. Lebanon. Henry Hoffman, of Cokesbury, will succeed Mr. Lance.

Bound Brook.

Mrs. Raymond J. Gulick has returned to her home in South Bound Brook after spending several days with relatives at Millstone.

Henry P. Vroom and family have removed from North street, this borough, to Lonora, Pa., where Mr. Vroom has a position.

Miss Mary Potter, of New York city, is spending several days with Mr. and Mrs. Clarence Holt, of Beechwood Heights.

Mrs. John T. Leahy and son, Berkeley, are spending a week with relatives at New London, Conn.

The class on Japan will meet in the Parish Hall tomorrow afternoon at 3:15 o'clock.

Miss Mary G. Voorhees has been spending a few days with friends at New Brighton, Staten Island.

Rev. John T. Scott, of Lamington, has been visiting Rev. and Mrs. C. J. Culp.

South Plainfield.

The South Plainfield Building and Loan Association has decided to hold its meetings on the third Tuesday of each month.

Miss Lillian Hogan is preparing to become a nurse at the Mountainside Hospital, at Montclair.

Miss V. Allen, of Paterson, has returned home after visiting her mother, Mrs. J. Allen.

James Thornton has a position with P. A. McVoy, a plumber in Plainfield.

Miss Mame Gallaghar, of Metuchen, is spending a few days with relatives here.

Mrs. Michael Lyons, of Plainfield, has returned home after visiting her sister, Mrs. J. Horan.

There will be moving pictures of the Passion Play at Sacred Heart church Saturday night. There will also be illustrated songs and a lecture by W. Boice, of Paterson.

Miss Katherine Dolan, of Jersey City, has returned home after visiting her aunt, Mrs. C. H. Thornton.

Mr. and Mrs. Thomas Sexton are the parents of a boy, born to them on Sunday.

Hunterdon County.

After visiting relatives in Stroudsburg, Pa., Mrs. Ira L. Kinney has returned to her home in Hampton.

Mrs. Harry Herbert, of Newark, is in Pattenburg.

Mrs. Anna S. Wheeler, of Annandale, has gone to McClainsburg, Ill.

Mrs. Jerry Alpaugh, of Annandale, is in Trenton, caring for her daughter, who is ill.

After spending the winter in Pasadena, Cal., Mrs. John McCloughan has returned to her home in Annandale.

Mrs. G. G. Mills, of Hackettstown, is visiting her parents, Mr. and Mrs. Frederick Young, of Annandale.

Mrs. I. L. Apgar, of Annandale, is entertaining her sister, Miss Emma J. Alpaugh, of Cokesbury.

Miss Esther Siegfried, of Glen Gardner, was in Plainfield Sunday, attending the funeral of Lucian C. Sheppard.

The Ladies' Aid Society of the Glen Gardner Presbyterian church will meet at the home of Mrs. Katherine Farrow tomorrow afternoon.

Miss Olive Sutton, of Annandale, spent Sunday at the home of Miss Jennie Cregar, at Allerton.

William Banghart and family, of Glen Gardner, spent Sunday at the home of J. M. Alpaugh, in Annandale.

Mrs. Mansfield Hummer, of Annandale, was a Sunday guest of friends in Clinton.

O. B. Philhower has moved his family from Rocky Run to Annandale.

H. A. Fritz, who occupies H. A. Hunt's house in Glen Gardner, will move his family to High Bridge.

Clark Bird, of Plainfield, and his son, Ralph Bird, of Annandale, were week-end guests of E. C. Green and family, of Glen Gardner.

A number of members of Camp No. 40, Patriotic Order Sons of America, of Glen Gardner, paid a fraternal visit to the camp at Califon, Monday night.

'Plains & Fanwood.

The members of faculty of Public School No. 1 met yesterday afternoon and discussed the advisability of several changes in the course of study.

Rev. Franklin K. Matthiews will lead the Lenten services in the Baptist church tonight.

The weekly cottage prayer-meeting of members of the Methodist church will be held tomorrow night at the home of Mr. and Mrs. Philip S. Longcor, of Front street.

Mr. and Mrs. William L. Guest, of Stout avenue, are receiving the congratulation of their many friends because of the arrival of a six-pound girl.

Miss Katherine Arndt, of Broad street, Westfield, has been spending a few days in town as the guest of Miss Helen Jahn.

The Parcel Post system is being used extensively by local people.

Herman J. Frowery, proprietor of Frowery's Inn, in Front street, is contemplating extensive improvements in his establishment. Architects are now preparing several plans for the remodeling of the hotel but Mr. Frowery is at present undecided whether to enlarge his banquet parlors, or not. He will receive several detailed sketches of proposed alterations and additions as suggested by his architect this week and is preparing to have the work started by April 14.

A regular monthly class meeting of the eighth grade was held in Public School No. 1 yesterday.

Miss Marion Storr is visiting her aunt in Flemington.

Miss Jennie Cuthbertson has returned to her home in Westfield after visiting her aunt, Mrs. H. Reeder.

William Mair, a student in the eighth grade of Public School No. 1, has been forced to leave school for the remainder of the year, as his physical condition will not permit him to go on with his studies.

The rebuilding of the residence of Ten Eyck Beardsley is proceeding rapidly and is expected to be ready for occupation by the last of April.

James MacNamee and family, who have resided here for the past five years, have removed to Cranford.

Henry Stine has taken a position with a large insurance company in New York.

That Peculiar Lightness and Flavor

Noticed in the finest biscuit, rolls, cake, etc., is due to the absolute purity and the accurate combination of the ingredients of the ROYAL BAKING POWDER. The best things in cookery are always made and can be most readily made with the ROYAL BAKING POWDER. Hence its use is demanded in the most celebrated restaurants, in the homes of the people, wherever delicious, wholesome food is appreciated. Its sale and use extend to every civilized country in the world.

The only Baking Powder made from Royal Grape Cream of Tartar

NO ALUM
NO LIME PHOSPHATES

RUSSELL MILLER REMAINS UNDEFEATED ON THE RINGS

With the close of the Rutgers College gymnastic team's schedule of meets, those interested in the team have begun to single out individual stars who have made "reps" for themselves on various stunts during the past season. In comparing Gaipa, the Rutgers star on the flying rings with Russell Miller, the Plainfield boy, now a member of the University of Pennsylvania team, one of the New Brunswick papers says:

"Gaipa's best work is done on the flying rings, but he lost the decision to Miller, of Pennsylvania, who is a Plainfield boy, because he fell during the performance. Miller so far has not met a defeat, and has won over those of Yale, Princeton, Haverford, and the Middies."

"Rus" Miller continues to attract attention in every meet in which he takes part. He will be well remembered by those who attended the Y. M. C. A. gym classes two seasons ago, when the U. of P. star was practicing the stunts he now makes a specialty of. Miller is particularly adept at the double and single cut offs and the backward turns.

PETIT JURORS DRAWN FOR SOMERSET COURT

Somerville, March 12.—In the presence of Judge Daniel H. Beekman and Deputy County Clerk F. N. Voorhees, Sheriff Frank Mobus yesterday drew the panel of petit jurors who will serve at the April term of the Somerset County Courts, which begins on April 8. The list is as follows:

Bedminster—James L. Stillwell, J. C. Latourette, Charles Horton, Anthony L. Nevius, Henry M. Wyckoff, Frank H. Ludlow.

Bernards—Joseph Ehrhardt, Howard Dilts.

Branchburg—John W. Thatcher, Peter L. Tunison, Harmon P. Sutton, William P. Williamson, Jacob Van-Arsdale, Christopher Waldron.

Somerville—William G. Tunison, William Taylor, Frederick Lamerson, Henry Frech, George H. Mundy, William W. Brokaw, Joshua T. Stryker.

Hillsborough—John V. Huff, Jr., Theo. P. Brokaw.

Warren—Alfred E. Kinz, Henry Kline, George Hauser, Jacob Schomp.

Franklin—Charles F. Field, Jacob Schwenger, John T. Pohlemus, Walter DeCamp.

Montgomery—Robert T. Hanville, Stephen Brokaw, William F. Wood, H. Walter Staats, Henry S. VanKandt.

North Plainfield Township—Edward T. Canning, David Mundy, Dirk DeHaas.

North Plainfield Borough—John Morton, George H. Melick, Richard A. Boyce, Charles M. Stahl.

Bound Brook—Charles F. Larue, Harry K. Ramsey, G. Frank Binney.

Bridgewater—Barnett Levy, John Purcell, Charles VanNest, Jr., David Glazer.

FORTY WANT ONE PULPIT.

Washington, N. J., March 12.—The session of the Washington Presbyterian church will meet tonight at the home of the moderator, Rev. J. P. Ferguson, of Stewartsville, and determine how many more of the thirty-five candidates will be heard before a congregational meeting is called. The pulpit has been vacant since January 26, when Rev. Dr. F. W. Johnson preached his farewell sermons and left shortly afterward to take the pastorate of the Second Presbyterian church of Rahway. There have been more than forty applicants for the vacant pulpit, of whom five have been heard.

Y. M. C. A. FUND GROWS.

Bayonne, March 12.—Reports made thus far show that $31,600 has been obtained by teams working for the Y. M. C. A. building fund. De Witt Van Buskirk, chairman of the executive committee and president of the Mechanics' Trust Company, presided at the meeting of workers held at the temporary headquarters, 749 Broadway. The address on Monday evening was made by Seig Seeman, of New York, formerly of Bayonne. J. S. Coward, of this city, also made an address.

—No merchant would make advertising pay unless he could offer advertisable values.

A Money-Saving Boiler

Square Pot Boilers operate economically. Their fuel consumption is comparatively small, their heat-delivering power comparatively large. The reason of this superior economic efficiency lies in the firepot. This is *square* at bottom and round at top—a form that gives greatly increased radiating surface over the ordinary round pot. Here is a sectional view of the economical Square Pot Boilers.

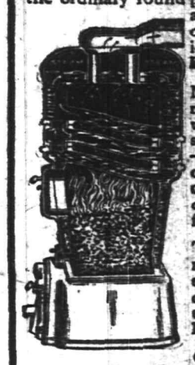

Note the nearness of interior water-holding sections to fire—upward trend of surfaces and capacious feed door and square firepot.

This arrangement gives free steaming and develops high efficiency on little fuel.

Call on our nearest dealer and see the famous Square Pot Boilers.

BOYNTON FURNACE CO.
37th Street, near Broadway, New York

S. S. BASEBALL MEETING.

An open meeting of the Sunday-school baseball league will be held in the Frost building tomorrow night for the purpose of organizing for the coming season. It is understood that several other Sunday-schools are contemplating applying for admission into the league, and the matter of granting additional franchises will also be taken up.

COLOR LEAGUE.

Physical Director Ostlin issued the following point standing for the four teams in the Y. M. C. A. Senior Department Color League this morning:

Team.	Points.
Orange	1666.2
Green	1047.4
Red	943.3
White	824.8

—Ad. readers do not buy things they do not need at bargain prices.

STYLE SR RELIABILITY.

A Pronouncement On Spring Clothes

There are only two ways to compare things — by their points of sameness and their points of difference.

There is no superiority in sameness—no advantage in tameness!

Men are strong only as they are "different." And so with clothes!

Rothberg's clothing is pre-eminent not on account of its similarity with what other stores sell, but by reason of its "points of difference."

Spring Suits & Top Coats as Low AS $10; AS HIGH AS $25

My Spring array has the scope of an encyclopedia.

At $12 and $15 you will see things never before attempted at the price—at $18 and $20 features that are only shown on the high priced "tailor-mades."

Won't you come in today?

ROTHBERG'S
"Most Things Men Wear."
214 W. FRONT STREET.
Next Door to Proctor's

WE ANNOUNCE THE

Opening Display

OF OUR

Spring Millinery

In its new, enlarged and improved home on the second floor; presenting a collection of the new Spring Styles on a scale we have never before attempted.

Wednesday, Thursday and Friday, March 12, 13 and 14.

You will be pleasantly surprised when you attend our Millinery Opening this week. Surprised at the wonderful assortment of Hats and surprised at the beautiful salon they are now located in.

It is on the second floor, adjoining the Coat and Suit Dept. and has been elegantly fitted up with modern glass show cases, fine wall mirrors and tables, and the floor is richly carpeted in green. These new surroundings make the selection of your new Spring Hat a greater pleasure than ever, and our head milliner, Miss E. Fouble, will be in closer touch with you, and better able to give you the benefit of her valuable and expert millinery knowledge.

This Spring Millinery Display you will find most elaborate and interesting; here are numbers of the favored small hats in dozens of different styles; also the larger creations that are to be worn this season, and no matter what your taste and style is you are certain of finding the hat that becomes you most HERE.

A Comprehensive Showing of

Spring Suits, Coats & Dresses

INCLUDING THE FAMOUS "WOOLTEX" MAKE.

In conjunction with our Millinery opening we announce the advance showing of women's and misses' ready to wear.

We have made greater effort this year in selecting our garments, and we can promise you splendid suits, dresses and coats —splendid in fit and workmanship and the last word in style.

Included in our collection of Suits and Coats you will find the famous Wooltex garments, considered to be the best made and most serviceable product of the tailoring art at its several prices.

And while you are here you can spend a little time looking over the new stocks on the ground floor—you will be impressed with the beauty of color and weave in the many new fabrics, trimmings, etc., and it will help you immensely in deciding on your frocks, etc., which you will want soon.

Our invitation to attend this opening is cordially extended to all.

More For Your Money at—

Tepper's

PLAINFIELD, NEW JERSEY

FORMAL OPENING DISPLAY OF

SPRING MILLINERY

Wednesday, Thursday and Friday, March 12, 13 and 14

Comprising the newest creations adapted from French models, including original and exclusive designs from our own workrooms.

MISS FLANAGAN, who is now in charge of the Millinery Parlors, and who has made a host of friends in this section of the State, promises our patrons a treat in millinery unsurpassed. She will give her personal attention to every customer and aid them in every way to make selections suitable to their individual tastes. **YOU ARE WELCOME—COME AND SEE WHAT WE HAVE PREPARED FOR YOU.**

JOHN J. VARLEY

"THE PARIS," WEST FRONT STREET, PLAINFIELD, N. J.

THE CHARM OF FINE RUGS

Nothing adds so much to the charm and coziness of a room as pretty rugs and draperies. Our entire stock is calculated to appeal to the varying and descriminating tastes of our patrons in patterns, color effects and prices. You should see this splendid assortment.

BEDS AND MATTRESSES

We are ackonwledged leaders in this line and our big stock of all the new patterns in white and brass beds with the fine finish that is absolutely guaranteed and sold at the prices of the ordinary kinds.

Mattresses in large variety, and just now very attractive prices prevail.

AWNINGS AND WINDOW SHADES

It may seem early to consider these spring and summer needs, but you must know we can give you the great advantage of lower prices and better workmanship with orders placed now. Just call or phone and our representative will gladly call and give you our lowest price.

SHIRLEY & JOHNSTON

BABCOCK BUILDING PLAINFIELD, N. J.

A CLEAN SWEEP

BROOM & WHISK SALE

House cleaning time is almost here. An opportunity of this kind you can not afford to miss.

A No. 6 full Corn house broom; usually sold at 35c; special price 23c

Two sizes Whisk Brooms; 2-sewed plush tops; 9 and 10 inches long; special at 13c

A. M. GRIFFEN CO.

119-121-123 E. Front St., Plainfield N. J.
Two 'Phones 6—214

Try Press Want Ads.

W. & J. SLOANE

ESTABLISHED 1843

Spring Display of High-Grade

LINOLEUMS

The present showing of Imported and Domestic Linoleums affords the most satisfactory selection because of the immense variety of artistic patterns and the reliable quality of our goods.

The stock embraces high-grade Inlaid Linoleum, in which the designs are worked through from the surface to the back and are thus permanent, in Hardwood Floor, Tile, Floral and other neat effects; Plain-color Linoleum and Printed Linoleum in all of the most desirable colors.

PER SQUARE YARD

Inlaid Linoleums	**$1.10, 1.25, 1.40, 1.50, 1.60, 1.70, 2.00**
Plain Color Linoleums	**65c, 75c, 90c, $1.00**
Printed Linoleums	**55c, 65c, 75c, 85c**
Cork Carpets, various colors	**$1.20 and 1.35**

Our special method of cutting, which reduces waste to a minimun, emphasizes the superiority of our values.

FIFTH AVE. & FORTY-SEVENTH ST., NEW YORK

THE DEPARTMENT STORE OF ELIZABETH

GOERKE-KIRCH CO.

Broad and West Jersey Sts., Elizabeth, N. J.

Main Line Cars Stop at the Door.

Our Garment Store Is a Fashion Centre

Our second floor garment store is one of the show-places of the State. Every new style is shown here first; and with the splendid assortments of suits, coats and dresses that are here to select from, we are certain that we can please the most particular woman.

WOMEN'S AND MISSES' SPRING SUITS

25.00 for Customary 35.00 Values

We've set out to be able to offer the best suit in the State at $25.00—and how well we've succeeded can be judged by the fact that very few stores can match them for less than $35.00. They're spring's cleverest conceits in extremely modish models, the tailorings clearly show the supreme heights of fashion; in navy blue, black, mixtures and the season's novelties; choice at **$25.00.**

Women's and Misses' 15.00 Suits at 12.95

Nobby spring suits in black, blue, gray and tan; made of strictly all-wool serges, cut in the very latest style; guaranteed peau de cygne lining; satin faced reveres and cuffs.

Women's 15.00 Long Coats at 12.95

Here are most fashionable coats that every woman will delight in owning; made of all-wool serge in black or navy; semi-fitting; strictly tailored made and useful for all occasions.

GOING TO BUILD A HOME?

Building specifications do not provide for fire insurance. Insurance is an important factor, don't overlook it. While building take into consideration:

The smoker's match and the pile of shavings.
The plumber's and electrician's gasoline tank.
The painter's rubbing rags and spontaneous combustion.
The carelessness of the curious public.

WE WILL INSURE YOUR PROPERTY FROM THE TIME THE LUMBER IS ON THE GROUND AT THE SAME RATES AS WHEN COMPLETED.

BETTER BE INSURED THAN SORRY.

Automobile fire at 1½ per cent. and 2 per cent.

REAL ESTATE LOANS RENTS

GEO. M. CLARKE CO.

Babcock Bldg., Telephone 205 Plainfield

INSURANCE OF ALL KINDS.

SCHEELEIN'S VARIETY MARKET

31 SOMERSET ST TEL. 1974

TRY A PRESS WANT AD

Plainfield Daily Press

Published Daily except Sunday, by the PLAINFIELD PRESS COMPANY, 105 North Avenue.
Entered at the Plainfield, N. J., Post-office as Second Class Mail Matter.

Leslie R. Fort and Ralph L. Morrow, Editors and Managers.

TELEPHONE PLAINFIELD 1300.
Private Branch Exchange connecting all departments.

Two cents a copy. Ten cents a week. $5.00 a year in advance. Delivered by carrier or by mail. No extra charge for papers mailed to points in the U. S and Canada.

If subscriber failing to receive a single issue will confer a favor by notifying the business office.

Advertising rates mailed on application.

Copy for change of Advertisements to ensure change for same day must be at the office by 9:00 a. m.

MARCH 12 IN HISTORY.

1820—Sir Alexander Mackenzie, discoverer of the Mackenzie River, died in Scotland. Born in Scotland about 1755.

1825—Pasturing cows on Boston Common forbidden.

1833—United States Pension Bureau established.

1835—Dr. Simon Newcomb, famous astronomer, born in Wallace, Nova Scotia. Died in Washington, D. C., July 11, 1909.

1854—England, France and Turkey formed a triple alliance against Russia.

1881—Assassination of Emperor Alexander II. of Russia.

1903—Czar issued a decree granting religious freedom in Russia.

1912—Attorney General Wickersham asked the Supreme Court to dissolve the merger of the Union Pacific and Southern Pacific Railroad systems.

Plainfield, N. J., March 12, 1913.

POOR NEW ENGLAND.

That the six great States of the upper Mississippi valley have no place in the new cabinet has been a subject of some comment since the change in administration, but what seems more surprising, in the minds of the old-timers in the capitol, is the fact that New England is without representation in Mr. Wilson's official family. In leaving New England out in the cold Mr. Wilson has all but established a precedent. Only once before in the history of the nation has New England been without representation in the cabinet. This was during the administration of John Quincy Adams, from 1825 to 1829.

During the administrations of President Washington New England was represented in the cabinet by Timothy Pickering of Massachusetts, Secretary of State; Oliver Wolcott of Connecticut, Secretary of the Treasury, and Samuel Osgood of Massachusetts, Postmaster-general.

Secretaries Pickering and Wolcott continued in office under President Adams and later Samuel Dexter, of Massachusetts, Roger Griswold, of Connecticut, and Theophilus Parsons, of Massachusetts, came into the cabinet.

In Jefferson's cabinet New England's representatives were Henry Dearborn, of Massachusetts, Secretary of War; Jacob Crowninshield, of Massachusetts, Secretary of the Navy; Gideon Granger, of Connecticut, Postmaster-general, and Levi Lincoln, of Massachusetts, Attorney General.

President Madison had William Eustis, of Massachusetts, for Secretary of War; B. W. Crowninshield, of Massachusetts, Secretary of the Navy, and Gideon Granger, of Connecticut, Postmaster General.

John Quincy Adams, of Massachusetts, was Secretary of State under President Monroe and Mr. Crowninshield continued for a short time as Secretary of the Navy.

Levi Woodbury, of New Hampshire, was in the cabinet of President Jackson, serving first as Secretary of the Treasury and later as Secretary of the Navy.

Mr. Woodbury continued as Secretary of the Treasury through the administration of President Van Buren and John H. Niles, of Connecticut, served for a time as postmaster General.

Daniel Webster, of Massachusetts, was appointed Secretary of State by President W. H. Harrison and continued into the administration of Tyler. David Henshaw, of Massachusetts, also sat in the Tyler cabinet as Secretary of the avy.

George Bancroft, of Massachusetts, was Secretary of the Navy in Polk's cabinet and Nathan Clifford, of Maine, and Isaac Touchey, of Connecticut, were Attorney Generals.

Jacob Collamer, of Vermont, was the New England representative in President Taylor's cabinet, serving as Postmaster General.

Daniel Webster returned to the post of Secretary of State under President Fillmore, and Samuel D. Hubbard, of Connecticut, was Postmaster General.

Caleb Cushing, of Massachusetts, was Attorney General under President Pierce.

Isaac Toucey, of Connecticut, was Secretary of the Navy under President Buchanan and Horatio King, of Maine, served for a brief period as Postmaster General.

In the Lincoln cabinet were William P. Fessender, of Maine, secretary of the Treasury, and Gideon Welles, of Connecticut, Secretary of the Navy. Mr. Welles continued in the cabinet of President Johnson.

Grant's cabinet officers included George S. Boutwell and William A. Richardson, of Massachusetts, Secretaries of the Treasury; Ebenezer Hoar, of Massachusetts, Attorney General, and Marshall Jewel, of Connecticut, Postmaster General.

Charles Devens, of Massachusetts, Attorney General, was the New England representative in President Hayes' official family.

James G. Blaine, of Maine, was President Garfield's Secretary of State, and President Arthur had William E. Chandler, of New Hampshire for Secretary of the Navy. William C. Endicott, of Massachusetts, was Secretary of War during the first Cleveland administration.

In the McKinley cabinet John D. Long, of Massachusetts, was Secretary of the Navy. In the Roosevelt cabinet Mr. Long was succeeded by William H. Moody, also of Massachusetts, and George von L. Meyer, also a Massachusetts man, became Postmaster General.

In the Taft cabinet Mr. Meyer became Secertary of the Navy, while Frank H. Hitchcock, also hailing from Massachusetts, succeeded him as Postmaster General.

Within the last twelve years, the taxable valuations in this city have more than tripled and this not only shows how the community has prospered and grown, but also bears evidence as to how greatly has increased the work of some of the officials. Yet few of them are getting more pay for their services than they did in 1900. At that time, the taxable valuations aggregated $8,329,500 and today they are $26,203,786. Then the tax collector took in $204,905.70, and for 1912 his receipts reached $445,972.35. The total number of accounts were then 6,500 and today they aggregate 13,000. This increase over 1900 is 6,500 in accounts and in valuations it is $17,847,286. The increase in collections amounts to $241,966.65. These figures bear testimony as to how the work in the tax department has grown. It is the same in several other departments.

A newspaper man of many years' experience on some of the largest dailies in America will be the contributing editor for next Saturday.

CHRISTIAN FIELD.

CH

The Young People's Society of the First Baptist church, following a short business meeting, last night, enjoyed a social hour, playing games. There was an informal program of vocal and instrumental music and refreshments were served.

The Young People's Mission Study Class of the Park Avenue Baptist church will meet Friday night.

BOGUS COLLECTOR?

Fred Lynn, of 410 Grant avenue, reported to the police that a collector was canvassing the neighborhood representing himself as a representative of the Plainfield public schools, but whom he thought was not an official employe. He described the man as being clean-shaven and a good dresser. Secretary Frank B. Clark, of the Board of Education, said no one has been authorized to make collections for the schools, to his knowledge.

MRS. CARPONE'S FUNERAL.

The funeral of Mrs. Marie Carpone, who died at the Mulhenberg Hospital Monday night, following a lingering illness, was held at her late home on St. Mary's avenue, at 8:30 o'clock and at St. Mary's church at 9 o'clock, where Father Sciolla held solemn high mass of requiem for the repose of her soul. Six countrymen of the departed woman acted as pall-bearers. Interment was made in St. Mary's cemetery.

MRS. HUNTINGTON'S FUNERAL.

The funeral of Mrs. Joanna C. Huntington, nee Meeker, who died Sunday, was held at her late home, 33 Pearl street, last night. Rev. John Y. Broek, pastor of Trinity Reformed church, officiated. The interment was made in Hillside cemetery this morning. Numerous floral tributes from friends of the departed woman were received.

EAST INDIAN ON THE HINDU FAKES

Bombay Editor Tells of Swami Frauds.

HOW AMERICANS ARE DUPED

He Discloses Colossal Practices of False Teachers Who Come to America With Mystic, Weird Religions Which Drive Innocent Followers Insane—Came First to World's Fair.

Startling revelations of the so called Swami teachers of Indian philosophy who prey upon social America with their doctrines were made recently by Rustom Rustomjee, Parsee, of Bombay, India, editor and proprietor of the Oriental Review, the most powerful organ of public opinion in western India. Mr. Rustomjee, who is in this country to study its social, educational and industrial institutions and to set in the right light America's opinion of the Indian peoples, ridiculed society for its feting of the men who come here posing as Swamis, told of the manner in which these men despise American women upon their return to India and presented in sensational form the dangers of the Indian philosophies when preached to the young girls of America.

It was a matter of shame and regret to him, he declared, that it was necessary for him to expose those who were of his country, but he considered it his duty in view of the fact that promulgation of distorted and hideous eastern worships was driving America's womanhood into insane asylums and sanitariums. No true Swami, no true teacher of the true Hindu religion, would come to this country, he asserted, for if he came he would lose caste, and that no true Swami would think of doing.

Invaders Not Real Hindus.

The impostor Swami upon his return to India viewed the American woman as the dancing girl is viewed in his own country. Into the bargain, while here, the philosophies he disseminated included the most immoral forms of sun worship and the most revolting phases of worship of certain gods and goddesses every educated Indian is striving to tear from the minds of the common people of the east.

"The men who come here are not real Hindus," he declared. "The invasion of America began with the Chicago exposition, when an endeavor was made to show Americans what the Indian religions were. After the exposition those who came were so much pampered and feted by silly American women that they gave themselves up to a life of dissipation. One, a noted teacher, died a drunkard's death in India."

Mr. Rustomjee explained that the eastern idea of woman was at decided variance with that of America. "Your women are bosses of the families. They are the social equals of your men," he commented. "In India women are mere chattels. In America a mother is proud to have her daughter sing for friends, dance with them, entertain them. The Indian woman who dances or sings in public or in private is looked down upon. She is never received in society. She is a girl dedicated to the service of Hindu gods, permitted openly and without any disgrace to live a life of shame."

Treachery of a Swami.

Mr. Rustomjee cited the case of a "so called Swami" who at one time was on very friendly terms with a wealthy Chicago family. By the daughters of the house he was looked upon as one of their brother's friends. When he returned to India the teacher received occasional letters from the girls of the house, written innocently and full of affectionate regard for him as a religious teacher. He published these letters in certain Indian papers.

"A true Indian religious teacher," Mr. Rustomjee went on to say, "would never associate with women. He would not eat meat or drink wine. In one word, he has to live the strictly aesthetic life. In America we find the 'so called Swamis' living luxurious lives with rich Americans, eating and drinking, dressing gorgeously, traveling in Pullmans. Only the other day Mrs. Sanborne of Somerville, Mass., writing of an entertainment she had given a 'Swami,' said that he had drunk an entire bottle of brandy at one sitting and eaten two pounds of meat. He weighed 200 pounds and called himself an aesthete. He promised her diamonds, rubies and costly apparel, asked her how old she was and when she told him she was thirty-five called her 'mamma.'

Not True Philosophy.

"These 'Swamis' who come to America do not teach the real philosophy of India, the Vedanta, but they teach a mixture of German philosophy with a little eastern mysticism thrown in. They teach the worship of Christ side by side with the worship of Krishna and Kali, the latter a goddess who delights in the drinking of human blood, according to the Hindu scriptures. She has for her earrings two heads of men she has slaughtered, a necklace of skulls and a waistband of human hands. This is the goddess American women are called upon to worship."

The "Tanta" philosophy Mr. Rustomjee characterized as revolting and gruesome. The Mazda, or sun worship philosophy, he exclaimed, was like Grecian paganism.

SESAME MEETING.

The Sesame Club will meet tomorrow with Mrs. Duncan Taylor, of 455 West Seventh street.

Spring Millinery Opening
Wednesday, Thursday and Friday, March 12, 13 and 14

SPRING! Did you hear a thrush call yesterday? Of course, it was caroling of Spring Hats. Spring awakes from the heart of Winter with a burning desire for glad new raiment and all mankind joins in the desire to replace the old and worn with the fresh and stylish. In response to this universal longing, we've set our Spring opening early and extend to you a hearty welcome to the inspiration of these opening days, whether you buy now or later.

Women's Rust-Proof CORSETS

All the new spring models are now on sale. Warner's Rust-proof Corsets are the most comfortable as well as the shapeliest Corsets made. They will soften the curves of any figure to grace and beauty, and at the same time give an ease and comfort you will never find in any corset but the Warner make.

THE NEW SPRING STOCKS

Such as Hosiery, Gloves, Neckwear, Ribbons, Handkerchiefs, Lingerie and Tailor Made Waists, Silk Petticoats, Muslin Undergarments, White Goods, Wash Fabrics, Dress Goods and Silks are all here in abundance. Larger and better stocks than ever before await your inspection.

THE SHOE DEPARTMENT

Announces that they are splendidly ready with the newest Spring footwear, and invite your attention to the following:

FOR WOMEN—Pumps and Oxfords in greater variety than elsewhere, made in black and tan, Russia calf, patent leather, vici kid and velvet, in a full line of widths and sizes.

FOR CHILDREN—"Shurefoot" Shoes on broad toe lasts, in black and tan Russia calf. Patent leather button with kid and cloth tops; white neu buck, button and champagne kid button.

VISIT OUR HOME-MADE BAKERY

Woodhull & Martin Co.

VISIT OUR HOME-MADE BAKERY

THE STORE THAT GIVES YOU 5 PER CENT. PROFIT-SHARING COUPONS.

OUR WOMEN TO SEE A $1,000,000 DRESS

Incidental to the appearance of Lillian Russell at the Plainfield theatre on Monday night, there will be displayed, for the first time, in this as well as other cities, a gown which, with its adornments, cost an even million dollars. And, lest this statement be construed in the light of press agency, Miss Russell freely admits that all of the jewels she wears so that she may "be draped with a million dollars," are not her own. She borowed some to carry out her idea.

Her aim in donning a dress of such queenly worth is not to present to an audience an enhancement of physical charms, but, rather, to demonstrate that simplicity is the real accompaniment of physical beauty, while over-display of jewelry is to be avoided.

Miss Russell makes dress one of the features of her new and unique entertainment, "How to Live 100 Years," a program which is founded upon the wisdom gained by this wonderful woman of the stage during the years which won her undying fame in light opera and musical comedy.

The "Fair Lillian" demonstrates, by wearing it herself, how a working girl, for an investment of $22, can convert one hat into three and one dress into a gown suitable for morning, afternoon or evening wear. She also shows how a cloak may be made into an evening cloak simply by reversing it, and she sews in the convertible lining herself, by way of demonstration.

As to the million dollar gown, Miss Russell says that conspicuity in the display of jewels is not alone an advertisement of vulgar taste, but ti is unwise, for a woman loaded down with jewels looks twice her age—is, in fact, a dowager.

The "secrets of the stage dressing room" is another feature of Miss Russell's new attraction, which she regards as a mission in life, which naturally follows the career which made her name household throughout the civilized world. By means of kinemacolor pictures, Miss Russell takes her audience with her behind the scenes, showing how the star makes up and dresses for the stage. While the pictures are being shown, Miss Russell personally explains every move.

The Ladies' Aid Society of the Park Avenue Baptist church will hold an all-day sewing meeting at the church on Friday.

Many a towering business success owes its first strides to the little modest want ad, timidly bidding for customers.

Your little business may be helped to success in the same way by the Daily Press.

Mail ads are the "Bargain Counter" of newspaper space, and you should have your share of the benefits.

Lillian Russell.

THE STATE TRUST COMPANY.
Real Estate Department.

If you wish to buy, rent or exchange real estate of any description, we can serve you satisfactorily. 2-19 3mos eod

AUCTION SALE

Of Choice Storage Goods to be sold Tomorrow at 119 North Ave., commencing at 1:30 p. m. The following is a partial list: 1 swell front mahogany bureau, 1 leather covered lounge, drop-leap table, centre stand, 2 oak chiffoniers, silverware, 1 quartered oak extension table, 1 quartered oak sideboard and chairs to match, 1 brass bedstead, 2 springs, 1 enamel bed, rattan rockers and others, hair mattresses, several barrels of goods and boxes; a number of books. Lot No. 2—Several trunks and barrels, bed springs, hair mattress, lounges, washstand and dishes and extension table.

Headquarters for
GIBSON'S
RYE

E. C. WESCOTT,
115 East Front Street.

OSTEOPATHY
Dr. Kathryn S. Holmes
Has Opened Her Office at
524 PARK AVENUE.
3 6 tf Telephone 796-W.

CITY NATIONAL BANK PLAINFIELD, N.J.
ORGANIZED 1875

Don't Delay Valuable Protection

Do not delay another day the renting of a Safe Deposit Box in our Fire and Burglar Proof Vault for your valuables where they will have Absolute Protection.
The cost is only a little.
$5.00 and up per year.

3% Interest on Daily Balances of $500 or more, subject to check.

Capital $150,000.00 Surplus and Profits $290,000.00 (all earned)

We Give S.H. Green Trading Stamps. Ask For Them

MARSHALL'S KIPPERED HERRING 2 CANS 25c
A very popular Lenten Special

PINK ALASKA SALMON PINK ALASKA
A&P 3 CANS 25c A&P
Another Delicious Lenten Special

Kellogg's Toasted Corn Flakes, a pkg. 10c	Strawberries, No. 1 can ... 10c
Norway Mackerel, 8-lb kit 99c	A&P Chow Chow, a bot ... 10c
Bloaters, each 5c	Evaporated Apricots, 2 lbs . 25c
Flaked Fish, 3 pkgs 10c	A&P Prepared Flour, a pk . 15c
Dates, a pkg 8c	A&P Bird Food, a pkg 7c
Jersey Pears, No. 3 can ... 15c	Tomatoes, No. 2, a can 7c

DOUBLE TIPPED MATCHES 7 BOXES 25c
Special Reduction This Week.

A&P Stringless Beans, can 15c	A&P Salad Oil, large bot . 18c
Red Kidney Beans, 3 cans . 25c	Layer Figs, a lb 12c
Sauerkraut, a can 10c	Cocoanut, a pkg 5c
A&P Squash, a can 10c	Tapioca, a lb 6c
Dried Apples, a lb 10c	Corn Meal, a lb 3c

Best Creamery BUTTER Still talking about the superior quality of our Butter and we are going to continue talking until we have made you a regular customer. A POUND 40c

10—STAMPS FREE—10
WITH EACH OF THE FOLLOWING GROCERIES:

1 cake Dairy Milk Chocolate for 10c	1 pkg A&P Ice Cream or Jelly Powder 10c
1 can Dus'troy 10c	1 bot. A&P Ketchup 18c
1 can A&P Corn Syrup ... 10c	1 bottle Queen Olives 15c
1 pkg. A&P Macaroni or Spaghetti 10c	1 lb Prunes 10c
	1 tumbler Jelly 15c
	1 box Crystallized Ginger . 10c

20 S.H. Stamps with 3 cks. COLGATE'S SOAP - - 25c

80 STAMPS With 1 Can A&P BAKING POWDER 50c

25 STAMPS With 1 bottle A&P EXTRACTS 25c

The Great Atlantic & Pacific Tea Company
Tel 117. 137 to 139 WEST FRONT STREET.
FREE SUBURBAN DELIVERY.

We Give S.H. Green Trading Stamps. Ask For Them

FOUND NEW CAPITOL OF COMMONWEALTH

Lord Denman, Governor General of Australia, Issues Proclamation.

Sydney, N. S. W., March 12.—Today is a red-letter day in the career of the Commonwealth of Australia. The day has been selected by Lord Denman, the Governor General, as the day on which to make his formal proclamation of the foundation of the capital city of the Commonwealth. At the same time the name selected for the city will be announced to the world.

Although more than twelve years have elapsed since the inauguration of the Commonwealth it was only recently that the plans for the building of a Federal capital were perfected. The Austtralian federation bill, which led to the foundation of the Commonwealth, made provision for the capital city. It provided that the federal capital should be, like Washington, federal territory, the existing capitals of the several States being excluded. It was further stipulated that the city should be established in New South Wales, but at least 100 miles from Sydney, the colonial capital.

After long deliberation a site for the city was finally selected in the district of Yass Canberra, New South Wales, about 70 miles distant from the eastern coast-line. Here will be built a city which will be the permanent seat of government of the Commonwealth of Australia, where the Federal offices will be located and where the Federal parliament will meet.

The plans for the city embody houses of parliament, so placed as to become a dominating feature of the city, residences for the Governor General and the prime minister, and also public offices comprising departments of the prime minister, external affairs, attorney general, home affairs, treasury, trade and customs, defence, and postmaster general. The plans also call for the construction of courts of justice, places of worship, mint, national art gallery, and library, state house, printing office government factories, university technical colleges, city hall, general postoffice, national museum, central railway station and yards, military barracks, criminal and police courts jail, hospitals, national theatre, central power station, gasworks, public markets, stadium, and parks and gardens.

In addition areas are to be laid out within the city for commercial, residential and industrial purposes. Provision is to be made for street railways, an adequate supply of pure water and a sewerage system. In drawing up the plans it has been assumed that the population of the city from the date of its completion will be about 25,000.

Granite is said to be available in large quantities in the territory selected for the capital, but sandstone is not obtainable except at a distance of about 100 miles. Railway transportation, however, will be provided. It is anticipated that bricks of good quality can be made locally, and there is an ample supply of material for road construction. The building of the city will afford employment for thousands of artisans and unskilled workers, which will have the good effect, it is anticipated, of relieving the present congested condition of the labor market in Sydney, Melbourne and other of the principal cities of Australia.

There is much speculation as to the name that will be given the capital. For a long time it was taken for granted that the city would be called Canberra, after the district in which it is to be located. But this seems to have been a mistake. For some time the Commonwealth Government has been receiving suggestions on the subject from many quarters. Cooktown, after Captain Cook, and Parkes, after Sir Parks, one of the founders of the Commonwealth, has been suggested. Sir George Reid, the Australian High Commissioner in London, has suggested the name Pacifica. Another suggestion is that the city be called Fisher, in honor of the present Commonwealth prime minister.

But from an apparently authoritative source it is now learned that all of these suggestions are to be disregarded in favor of a native word. Myola, a Queensland native name for a meeting place, seems to be the favorite.

Some disaffection is felt that the Government has kept the choice of a name in its own hands and not left it to the vote of the people, who might have liked to have had a voice in the selection.

FRIEDMANN'S ADDRESS.

Ottawa, Ont., March 12.—Dr. Friedmann, famous as the discoverer of a possible cure for tuberculosis, has accepted an invitation to deliver an address before the Canadian Association for the Prevention of Tuberculosis, which began its annual convention in this city today. The Duke of Connaught is also to address the convention, which will be in session two days. Hon. Adam Beck is presiding.

SHORE HOTEL IS SOLD.

Asbury Park, March 12.—The Grand Avenue Hotel, one of the oldest in the resort, was sold yesterday by John Hubbard, the owner, to Thomas A. Pullen, a local real estate speculator, for about $65,000.

Scheuers Premuim Coffee 27c lb, 5 lbs $1.25

Scheuer's Bargains

Dark Comb Honey, a Few Left, box 19c

FOR THURSDAY, FRIDAY and SATURDAY

A GOOD No. 6 BROOM - - - - - 23c
SCHEUER'S FLOUR 24½ lb bag 72c; Barrel - $5.69
STRICTLY FRESH WESTERN EGGS, doz - - 23c
FRESH LAID JERSEY EGGS, per doz. - - - 27c

Borden's Eagle Brand Condensed Milk 2 cans 25c	Curtice Bros. Blue Label Catsup 25c kind 19c	Havemyer and Elder's Crystal Domino Sugar 5-lb box 41c	Crisco, Used Where You Would Use Butter or Lard; a can 22c	Steero Bouillon Cubes 12 cubes in a box 30c size 25c	Imported Sardines Packed in Oil 20c kind, a can 16c
Grand Ma's Borax Soap Powder 4-lb box 12c	California Dried Peaches 10c lb; 3 pounds 25c	Choice California Prunes 3 pounds 25c	Pink Salmon 1-lb tall can 9c 3 cans 25c	Fancy California Table Raisins 1-lb package 10c	Seeded Raisins 1-lb package 10c; 3 packages 25c
National Biscuit Co. Nabisco Sugar Wafers a package 8c	National Biscuit Co. Social Teas a package 8c	National Biscuit Co. Uneeda Biscuits or Zu Zu Snaps, a pkg. 4c	Cocoanut Maccaroons All Fresh a pound 18c	Fresh Fig Bars a pound 10c	Ginger Snaps, Lemon Crackers or Nic Nacs 7c lb, 4 pounds 25c
Toilet Paper Large Rolls 6 for 25c	Aunt Jane Brand Tomatoes, No. 3 cans 3 cans 25c	Standard Pack Pears, No. 3 cans, 10c, 3 for 25c	Fancy California Peaches Heavy Syrup, can 15c	Scott's Porridge Oats Imported From Scotland; 25c size 19c	Old Dutch Cleanser Chases Dirt 10c size 3 cans 25c
Van Houten's Rona Cocoa 10c size, box 8c	Scheuer's Gold Medal Cocoa large box 15c	Blue Tip Matches Regular 5c box per dozen boxes 37c	Vulcan Safety Match 6c package dozen packages 65c	Maxwell's Potato Chips 10c size, pkg. 8c	Weisbaden Style Jam Peach, Plum & Grape Worth 25c, a jar 15c
Bromangalon Jelly Powder, 3 pkgs. 25c; A Mould given with each package.	Aunt Jemima's Sugar Butter Coating and Filler for Maple Cake; 25c size pail 21c.	Norway Mackerel White and Fat each 5c, 6 for 25c	Campbell's Soups Assorted Kinds 3 cans 25c	Seeman Bros. White Rose Ceylon Tea; 60c kind, lb 50c	California Silver Prunes, very meaty; 2 pounds 25c
Rolled Oats Fresh and Sweet 6 lbs for 21c	Loose Wheat Farina 6c pound 4 pounds 22c	Pearl Tapioca 7c pound 4 pounds 25c	Corn Meal White or Yellow 3 pounds 10c	Loose Hominy 4c pound 3 pounds 10c	Graham or Rye Flour 4c lb; 3 pounds 10c

Empress Brand Asparagus, can 18c	Famous Hunt Bros. Peaches, can 23c	Swift's Pride Soap, 10 cakes 32c
By the dozen $2.00	Famous Hunt Bros. Pears, can 23c	Swift's Borax Soap, 10 cakes 37c
Fancy Extra Small Warwick Limas, can .. 16c	Famous Hunt Bro. Cherries, can 23c	Kirkman's Borax Soap, 10 cakes 45c
By the dozen $1.75	Hawaiian Pineapple, large can 23c	Kirkman's White Soap, 10 cakes 42c
Fancy Extra Sifted Peas, can 15c	Fancy San Bernardo Peaches, can 19c	Proctor & Gamble's Gold Soap, 10 cakes 42c
By the dozen $1.65	Canned Strawberries, can 18c	Octagon Soap, 10 cakes 43c
String Beans, Green or Wax, can 12c	Canned Blueberries, can 18c	Queen or Witch Hazel Soap, 6 cakes 25c
By the dozen $1.30	Apricots, very fancy, a can 17c	
	Delmonte Egg Plums, can 17c	
	Hawaiian Crushed Pineapple, No. 2 can; can 15c	

10 S. & H. STAMPS WITH	EXTRA STAMPS WITH THESE	
1 Box Ball Blue 10c	100 Stamps with 1-lb Tea 60c	Full Cream Cheese, a lb 22c
1 Box Royal Talcum Powder 10c	100 Stamps with 1-lb Scheuer's Baking Powder 45c	Imported Swiss Cheese, a lb 38c
1 Box Royal Tooth Paste 10c	70 Stamps with 1-lb Tea 50c	Imported Roquefort Cheese, a lb 45c
1 Package Macaroni 10c	30 Stamps with 1-lb Tea 35c	Best Munster Cheese, a lb 24c
1 Bottle Lemon or Vanilla 15c	20 Stamps with 1 lb Java and Mocha 35c	Best Limburger Cheese, a lb 24c
1 Can Black Jack Stove Polish 10c	20 Stamps with 3-lb box Starch 20c	Philadelphia Cream Cheese, each 9c
1 Can Liquid Enameline 10c	20 Stamps with 3 large pkgs. Toilet Paper 25c	Shefford Snappy Cheese, each 9c
1 Package Parlor Matches 12c		Best Imported Cambert Cheese, box 30c
Large Bottle Ammonia 10c		Pim Olive Cheese, in jars, each 13c
7-lb bag Salt 10c		Neufchatel Cream Cheese, each 4c
1 Bottle Shoe Polish 10c		
1 box Allen's Tooth Paste 10c		

CURRENT EVENTS CLUB TO HOLD BIG MEETING

The next meeting of the Current Events Club of the First M. E. church will be held in the Y. M. C. A. auditorium Tuesday night, March 25, at 8 o'clock. The topic will be "The Industries of the World" and will be illustrated with views. Mr. and Mrs. Herbert E. Parker are completing arrangements.

The topics for the April and May subjects decided upon at the meeting last night were: April, "Domestic Science," and May, "The Religions of the World." The April meeting will be held Tuesday afternoon, April 22, and the meeting in May will take place Tuesday afternoon, May 27.

FIRST M. E. SOCIETY HOLDS ANNUAL SESSION

These officers were elected for the ensuing year at the annual meeting of the Ladies' Aid Society of the First M. E. church, held at the home of Mrs. L. M. French, 18 Craig place, yesterday afternoon: President, Mrs. L. M. French; first vice president, Mrs. L. Albin; second vice president, Mrs. Henry McGee; third vice president, Mrs. Francis Crawford; secretary, Mrs. A. B. Meredith, and treasurer, Mrs. N. Y. Hull. Following the reading of the reports of the various committees plans for the coming year were discussed and it was decided to continue the plan of church suppers as well as the Current Event Club meetings. The reports of the various committees showed that the society had prospered. The treasurer's report showed that the organization begins the new year with a substantial sum in the treasurery.

FAMOUS GRAMMAR SCHOOL TWO HUNDRED YEARS OLD

Boston, Mass., March 12.—The Eliot grammar school of Boston yesterday held exercises in celebration of the rounding out of the second century of its existence. The school was founded on March 11, 1712, when the sturdy fathers of colonial Boston voted to establish a school at the north end of the town to accommodate the growing population in that section. One year later the little edifice was completed and its doors thrown open to the first scholars. The school is the oldest elementary school in the city and the second oldest free school of any kind.

The original building lasted through the period of the Revolution and was not torn down until 1792. The second building lasted until 1837 and the third persisted until 1860, when the present edifice was erected. All have occupied the same site, which is within a stone's throw of Christ's church, where Paul Revere's lanterns were hung.

Many famous men received their elementary education at the old Eliot school, among them Edward Everett, the famous statesman and orator, and Rev. Samuel S. Smith, author of "America." The past quarter of a century has seen great changes in the section of the city where the school is located, and today ninety per cent. of the pupils are the children of Italian and Jewish immigrants.

The missionary committee of the Monroe Avenue M. E. church Epworth League is arranging to hold a missionary exhibit with stereopticon lectures in the church on Thursday and Friday nights, April 10 and 11. Miss Anna Matthews is the chairman.

HERE IS A GENUINE BARGAIN
McCall's Magazine Free for One Year
TO SUBSCRIBERS TO THE DAILY PRESS

McCall's Magazine—one year
Plainfield Daily Press—3 months
Any 15-Cent McCall Pattern
All for only $1.25

McCall's Magazine Is the Leading Fashion Journal in America

In the matter of dress, McCall's is indispensable to every woman. There are over 50 of the newest designs of celebrated McCall Patterns in each issue.

Each month 1,100,000 copies of McCall's, brimful of latest fashions, fancy work, interesting short stories, and scores of labor-saving and money ideas for women, are welcome visitors to 1,100,000 wide-awake American homes.

McCall's is a large, artistic, handsomely illustrated 100-page monthly periodical that is adding to women's happiness and efficiency everywhere.

The publishers of McCall's are planning to spend thousands of dollars extra in 1913 in order to keep McCall's head and shoulders above all similar publications. Every issue will be full of delightful surprises.

If you wish to save money, keep in style, and be happy, subscribe for McCall's without fail.

Don't Miss This Extraordinary Offer

We take pleasure in offering our friends this exceptional opportunity.

By special advertising arrangement with the publishers of McCall's we are able to offer you this well-known popular Home and Fashion Journal together with our own paper for the regular price of the Plainfield Daily Press alone.

The above extraordinary offer may be accepted by all persons who subscribe, renew or extend their time ahead on either publication for the time mentioned. The only requisite is that you pay in advance.

Remember, if you accept our big McCall bargain—the best we have ever made—you may select free of charge any one of the celebrated 15c McCall Patterns from your first copy of McCall's by sending a post card request to The McCall Company.

Call at this office or send your order by mail. Subscribe today.

ACCEPT THIS BARGAIN TODAY—USE THIS COUPON
McCALL'S MAGAZINE (Monthly) for one Year
PLAINFIELD DAILY PRESS (Daily) for 3 Months
Both only $1.25

Plainfield Daily Press:
Gentlemen: Enclosed please find $1.25 for which please send The Plainfield Daily Press for 3 months and McCall's Magazine for one year.

Name .....
Street .....
City ..... State .....

PLAINFIELD DAILY PRESS, PLAINFIELD, N. J.

We Give S.H. Green Trading Stamps. Ask For Them

Zeek Baking Co.
174 East Front St.
"Formost Bread"
Light--Nutritious--Healthful
Plainfield made in "Daylight Bakery"
Two deliveries daily or at your Grocer's
Where Quality is "Foremost"
Telephone 1065

SPRING IS HERE
and ROLLER SKATES are on the go. We have them on hand.
Ball Bearing ..... $1.50 per pair
Plain Bearing ..... $1.00 per pair
Cheaper ones, too.

The Lawn Tools Are Ready

Gayle Hardware Co.
'Phone 398 Front Street and Park Avenue
General Hardware and Housefurnishings

ADVERTISE Ill Your Wants, To Let For Sale, Boards, Persons, etc., in The DAILY PRESS. 1c A WORD

SCOOP THOUGHT HE HAD AN AWFUL DRAG

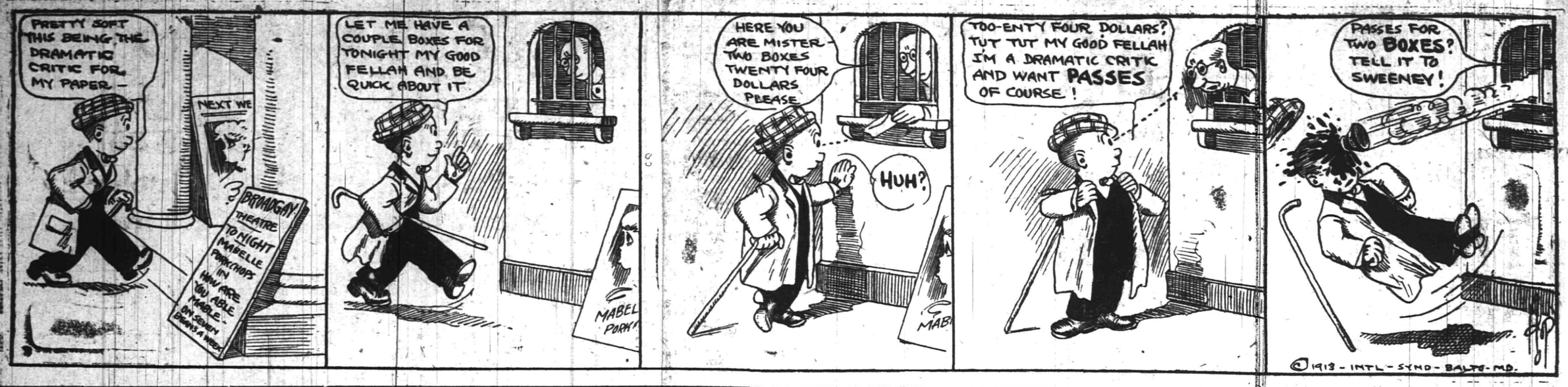

"MAC" SAYS

Soccerites in this city are at present planning for the opening of the season for Scotland's National Pastime. Some good games were played here last summer and a resume will be welcome to all followers of the game.

Soccer's two great controling bodies in this country have gone to war again, with the idea of winning recognition from the International Federation, which will meet at Copenhagen during the summer, as the national body in this country.

Jack Martin did not work at short for the New York Yankees in their first real game yesterday against the Jersey City International Leaguers. Young was Chance' choice for the shortfield berth.

Some more local scholastic baseball will probably be started this afternoon. The Plainfield schoolboys are holding tryouts on Parker Field when the weather permits.

Those interested in the game of basketball in this city predict that the popular indoor game will have the longest season of its history this year. Officials at the Y. M. C. A. are planning a league for the city championship which promises to be a mid-summer affair. If the league is a good one, however, interest will not lag.

Jim Thorpe, the versatile Indian, playing first base for the New York Giants, let fly with a home run at Marlin yesterday while batting against Mathewson that McGraw cried out was the longest hit in the world. The Indian is certainly solving the pitching staff even if he is not fielding in top notch style. Looks like a sure choice for pinch hitting laurels.

Appendicitis might be called a spring training disease among baseball players. There is scarcely a year that some player does not either die or approach death as a result of an attack of the dread malady. Pitcher Hanley, of the Giants, was the most recent victim. He was buried yesterday afternoon.

When you see a half column dissertation on the merits of a proposed bush league it is a sign that news is scarce.

Bowlers seem to be doing wonderous things never before heard of in that National Tourney in the West. This is another glad pastime among some sport enthusiasts, reading about bowling tournaments hundreds of miles away. We have always contended that a bowling tournament gets more interesting the farther it gets away.

Being manager of a baseball team is like being president of Mexico. It does not last long and it is a mighty tough job while it lasts. If you don't believe this ask Ernie Dorflinger or Bob Bogardus.

A sore arm heals quicker than a sore head and does less damage to a ball team. A few Plainfield ball tossers might do well to bear this fact in mind.

Hope Chapel basketball players can't seem to get the new gym idea off their minds. It will be quite a contrast to the box now in use. When the season opens next year the loyal Hope follower will marvel at the immensity of the atrium in which the basket caging fests will be conducted.

FACTS AND RECORDS

The first baseball club was the New York Knickerbockers in 1845.

The first match game was played at Hoboken, N. J., June 19, 1846.

Bowling
OLYMPIA BOWLING ALLEYS
117 EAST SECOND ST.
WILLIAM F. WALTERS, Prop.

SPORTS OF ALL SORTS

The first baseball league was formed in New York in 1857.

The first championship team was New York, in 1858.

The first salaried team was Cincinnati, in 1868.

The Professional National Association was formed in 1871.

The National League was formed in 1876.

The American League (originally the Western League) was formed in 1894. Name was changed to American League in 1900.

Catcher's mask invented by F. W. Thayer, of Harvard, 1876.

Curve pitching was first used by Arthur Cummings in 1876.

Overhand pitching was authorized in 1884.

First glove used for left hand—Douglas Allison, Cincinnati Reds, 1886.

The National Commission assumed control of the series for the world's championship in 1905.

First series for world's championship—Providence defeated Metropolitans three straight games, 1894.

Longest professional games—Decatur defeated Bloomington at Bloomington, Ill., May 31, 1909, 2 to 1 in 26 innings; Dixon, Ill., defeated Muscatine, Ia., 3 to 2 in 26 innings, June 25, 1909.

Longest major league games—Philadelphia Americans defeated Boston at Boston, September 1, 1906, 4 to 1 in 24 innings.

The longest game on record—Brooklyn A. C. defeated East End Stars at Cleveland, O., July 4, 1907, in 30 innings, 4 to 1.

Greatest number of innings without scoring—Minor League: Fargo vs. Devils Lake (N. D.), July 18, 1891, score 0 to 0, 25 innings. Major League: Detroit vs. Washington, July 10, 1909, score 0 to 0, 18 innings.

Shortest game on record—Atlanta defeated Mobile, September 17, 1919, playing full nine innings in thirty-two minutes.

Home-run record—Buck Freeman, Washington, 1899, 25.

Greatest number of runs in league games—Chicago 35, Cleveland 4, July 24, 1882.

Record for circling bases, 13 3-4 seconds—John Lobert, of Philadelphia Nationals, at Cincinnati, October 9, 1910.

Pitching records—Winning consecutive games—John Luby, Chicago Nationals, 1890, 20; Rube Marquard, New York Nationals, 1912, 19; Walter Johnson, Washington Americans, 1912, 16; Joe Wood, Boston Americans, 1912, 16.

Strike-out records—Hugh Daly, Chicago Nationals, 1884, 20; for a season, Kilroy, Baltimore Nationals, 1884, 505; Waddell, Philadelphia Americans, 1904, 343.

Greatest number of runs scored in a season—Hamilton, Philadelphia Nationals, 1894, 196.

First no-hit game in history of game was played at Ionia, Mich., August 17, 1876, between the St. Louis Reds and the Cass club of Detroit. Jim Garvin pitched for the Reds.

The greatest number of victories in a season was made by the Chicago Nationals when they captured 116 games.

George Gibson holds the record for consecutive games caught. In 1909 he was behind the bat 140 days without a letup.

The greatest number of stolen bases was made by Harry Stovey, of the Athletics, in 1888, when he pilfered 156 bags.

The longest distance throw of 426 feet 9½ inches was made by Sheldon Lejeune, formerly a member of the Brooklyn Nationals, at Cincinnati, October 12, 1910.

The greatest number of games pitched in a season were seventy-two by Radbourne, of Providence, in 1884.

BASKETBALL PRACTICE.

The Y. M. C. A. first team will hold its regular weekly limbering up session in the association gym tonight. All candidates are requested to be on hand ready for a stiff drill.

THREE VERY PROMISING YOUNGSTERS IN THE GIANTS' FOLD.

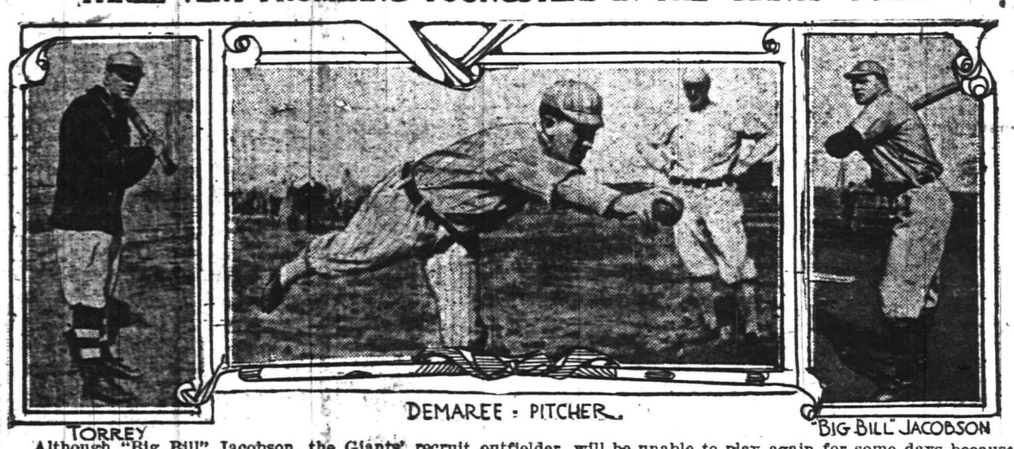

Although "Big Bill" Jacobson, the Giants' recruit outfielder, will be unable to play again for some days because of a sprained tendon in his heel, he, together with Demaree, the pitcher, and "Bill" Torrey, the pitcher-outfielder, has made an impression upon McGraw. Jacobson and Demaree were turned over to the Giants from Mobile. Both made good records in the Southern Association last season. "Bill" Torrey was with the Giants in 1910 as a pitcher. At that time he lacked weight and was taken ill with typhoid fever. After two years' rest he has decided to try for the big leagues again. When he first reported to the Giants at Marlin he announced that he had elected the outfield as the goal of his ambitions, but he has done so well in the box that he is now undecided and has requested McGraw to determine which place he thinks Torrey is better fitted to play.

GRACE FIVE WINS FROM BOYS' A. A.

Scores a Decided Triumph Over Rivals on Its Home Court.

A victory that was the last word in decisiveness was scored by the Grace Church boys' team over the Boys' Athletic Association on the former's court yesterday afternoon, when a tally of 29 to 9 was rung up. Patterson, single handed, doubled the count made by the visitors, getting nine field goals, while Van Winkle caged four baskets and one foul.

For the losers, Mills and Sykes were the leading point getters, the former totaling up four and the latter a trio.

The score:

GRACE CHURCH.

	G.	F.	P.
Patterson, f	9	0	18
Van Winkle, f	1	1	3
Clay, c	1	0	2
Smith, g	0	0	0
Door, g	0	0	0
Manley, g	0	0	0
Total	14	1	29

BOYS' A. A.

	G.	F.	P.
Snyder, f	1	0	2
Sykes, f	1	1	3
Mills, c	2	0	4
Case, g	0	0	0
Loizeaux, g	0	0	0
Total	4	1	9

Score by periods:

Grace Church	11	18—29
Boys' A. A.	3	6— 9

Referees, Johnson and Smith; scorer, Hansen.

EZRA WENZ TO RUN FOR NEW YORK A. C.

Elizabeth Schoolboy, Well Known in This City, Will Break into Fast Company.

Ezra Wenz, the well known little Elizabeth Y. M. C. A. runner, who appeared here in the Y. M. C. A. dual run held on the Mountain avenue course last spring, and who has been the opponent of Plainfield High School long distance men in the meets in which the local boys have been entered, will don the trunks of the New York Athletic Club when he graduates from Roselle High School next June. Wenz is a product of the coaching of Alvah L. Conant, formerly of this city, who was at one time captain of the Elizabeth Y. M. C. A. track team, he having been the one to start Wenz on the road to his many victories.

At the same time his old rival, Joe Myer, of the Central High School, will represent the Irish-American A. C., thus perpetuating, as it were, the friendly rivalry existing between the two runners.

Wenz was signed to run for the New Yorkers by Bernie J. Wefers, one of the best 120 yards men in his day. Bernie had been after Ezra for some time, but the schoolboy held off as he had several offers from college athletic associations. However, Wefers was persistent and he finally got the Roselle wonder to affix his name to the New York membership list.

Ezra is well thought of by the New York Athletic officials. James E. Sullivan, chairman of the A. A. U., is one of the best admirers Wenz has. He watches closely his actions and he saw to it that the High School champion's name ws inserted in the records as being the two-mile interscholastic champion.

Wenz attracted attention during his recent races in New York. The fans were pleased with his running and at one of the meets Wefers acted as referee. He studied the boy's stride and saw that, besides having wonderful running ability, he used his gray matter. This impressed Wefers so much that he took a trip to Roselle one day and urged Ezra to be a New York A. C. man. The result was not very encouraging, but Bernie was bent upon securing him and his membership, beginning next June, is the result.

"RUBE" MARQUARD WILL SIGN A LIFE CONTRACT

Rube Marquard, the New York pitcher, and Miss Blossom Seeley, who have been playing an engagement in vaudeville at a San Francisco theatre, today took out a marriage license. It is rumored that this will be Marquard's final week in vaudeville, and that he will leave in a few days for Marlin to join the other New York players.

Marquard and Miss Seeley have been partners in vaudeville since a few weeks after the close of the 1912 season. Their sketch is entitled "Nineteen Straight," referring to the record run of victories which Marquard made last season before suffering his first defeat. At the time the vaudeville tour was started, Miss Seeley was the wife of Joseph Cahan, who has since obtained a divorce from the actress, who declined to contest the suit. An escapade at Atlantic City, which brought the vaudeville partners considerable undesirable notoriety was the basis for the separation. Cahan named Marquard as co-respondent, and the pitcher is now being sued for damages. Shortly after the divorce was granted, Marquard announced his intention of marrying Miss Seeley.

Marquard has refused to make any definite assertion about his intention of joining the Giants, although he was quoted during the Winter months as making many pointed remarks about Manager McGraw and threats to retire from the game. During the last few days he has repudiated most of these interviews, but he is evidently waiting to learn what sort of a welcome is in store for him at Marlin before he decides to report. Reports from the New York training camp are that Rube will start for there early next week.

BRUNSWICK ELKS IN LINE FOR TROPHIES

Bowling Leading Prizes Are Now About Decided Upon and Winners Known.

With the end of the schedule in the Elks Bowling League less than two weeks off, the last scheduled games being on March 21, it looks as if the New Brunswick Elks will capture all of the leading honors. It seems almost certain that they will capture the first prize which carries with it the beautiful Perlmutter trophy, now held by Hoboken. It is almost an impossibility for them to lose the honor of having the highest team average, with which goes the Edward H. Radel Cup. In addition, Captain Walter Burton seems almost sure of capturing first prize in the individual average race, while Coyne stands an excellent chance of winning third prize.

The Brunswick Elks have but six more games to roll. The first three will be rolled against Rutherford on Thursday night. If New Brunswick gets but one game, they cannot be headed for the championship. On the other hand, Hoboken must win all their nine remaining games. They are scheduled to roll at Queensboro on Wednesday night.

Monday night the New York quintea secured two from Paterson, and Charley Starr picked up some in his strenuous race to overtake the leading Burton, but not much. He had scores of 220, 179 and 246.

Exclusive of Monday night's games, Burton was leading for 54 games, with an average of 193.28, and Starr was second with 191.31.

—One of today's store ads. will make that store the most interesting place in town for you today.

ANGERBAUER IS THE FLEETEST INDIAN

Godfrey Clay Wins 18 Potatoe Race in High School League.

Twenty-six warriors of the Y. M. C. A. junior department Indian League contested the eighteen potato race event in connection with that organization's activities in the association gym yesterday afternoon. Angerbauer hung up the best time, negotiating the distance in two minutes and four seconds.

The summaries:

Angerbauer, Iroquois	2.04
Leek, Sioux	2.07
Gates, Iroquois	2.12
Johnson, Wawayanda	2.12
Fullerton, Sioux	2.12
Hammann, Omaha	2.13
Ronni, Wawayanda	2.13
Keller, Wawayanda	2.14
Pierson, Omaha	2.15
King, Iroquois	2.15
Blimm, Iroquois	2.15
Letson, Sioux	2.15
Willett, Iroquois	2.18
Smith, Wawayanda	2.18
Morrell, Iroquois	2.18
Poling, Iroquois	2.19
Mallard, Sioux	2.20
Brownlee, Omaha	2.20
Windham, Iroquois	2.20
Waldorf, Wawayanda	2.20
Kinch, Omaha	2.20
Clawson, Oamha	2.20
Hunt, Sioux	2.21
Hall, Iroquois	2.22
Duncan, Omaha	2.22
Condict, Omaha	2.27

OPENING DEFERRED.

Physical Director Ostlin, of the Y. M. C. A., has made the announcement that the City Championship Basketball League will not open this Saturday night as was originally planned because of the junior play at the Plainfield High School and the game scheduled for the first team with Scotch Plains. The organization will likely get under way a week from Saturday night when the Ajax lineup against the first Y. M. C. A. team.

ELKS' LEAGUE RECORD.

	W.	L.	HS.
New Brunswick	41	10	1031
Hoboken	38	16	1967
Rutherford	37	20	1012
Jersey City	34	20	1063
Elizabeth	30	24	1046
New York	30	27	1022
Plainfield	26	25	1093
Paterson	19	35	927
Queensboro	15	36	940
Rahway	13	41	941
Newark	11	49	960

Y. M. C. A. AT DUNELLEN.

Dunellen will be the objective point of the Y. M. C. A. first basketball team next Friday night. The association quintet will stack up against the Baraca class five of that place. This is the second meeting of these two rivals this year, the Plainfielders having walloped the Dunellenites on the local court.

Y. M. C. A. STATE LEAGUE.

Elizabeth won the bowling championship of the Y. M. C. A. State League last night defeating the Summit association pinners in all three of the series of games rolled. This gives the Union county seat representatives the undisputed possession of the handsome silver trophy that goes with the title.

RUTHERFORD WON.

Rutherford bowlers in an Elks' league match on the alleys of the Elizabeth Elks last night, surprised the home quintet by taking two games out of the three rolled. The Rutherford team thereby strengthened their hold on third place.

—No store in this town is important to you unless it can make its ads. important to you.

MIDGET SPRINTER TOOK FIRST PLACE

Iroquios Man Takes First Place in Y. M. C. A. Potatoe Race.

Godfrey Clay, the smallest athlete in competition in the Y. M. C. A. High School freshman gym class league, won the weekly athletic event in that organization at the association gym yesterday, coming out first in the eighteen potato race with the creditable time of one minute and fifty-one seconds. Herbert Peacock came next just one second behind the winner, while Parvin came sailing in in third place.

The summaries:

Clay, Sioux	1.51
Peacock, Princeton	1.52
Parvin, Princeton	1.58
Brownlee, Yale	1.58
Mumford, Yale	1.58
Wheelan, Harvard	1.59
Fitch, Harvard	1.59
Clawson, Yale	2.02
Giddes, Princeton	2.02
Crone, Harvard	2.06
Starkweather, Pennsylvania	2.07
Stringham, Harvard	2.08
Force, Princeton	2.08
Hummell, Pennsylvania	2.09
Nash, Pennsylvania	2.13
Hall, Princeton	2.19
Williams, Omaha	2.2[illegible]

COLOR LEAGUE SHOT PUT WON BY COYLE

Many Contestants Take Part in League's Weekly Event at Y. M. C. A.

With a heave of forty-two feet, ten inches, William Coyle took first place in the Y. M. C. A. senior department Color League event contested at the association last night. Coyle's record was hung up in the eight pound shot-put, which he annexed by a three foot margin, Stites coming in second with thirty-eight feet, eight inches to his credit. The summaries follow:

Coyle, Orange	42-10
Stites, Reds	38-8
Dealaman, Reds	38-2
Hanson, White	37-10
Harris, Orange	35-8
Bitzenberger, Reds	35
Gilbert, Orange	34-5
Ostrom, Orange	34
Newmiller, Orange	34-4
Carouse, White	34-1
Smith, Orange	33-2
Dorman, Orange	32-7
McCoombe, White	32-5
Gilmore, Reds	32-4
Boice, Reds	32
J. Manning, Reds	30-9
Barret, Green	29
Angerbauer, Greens	28-6
Clark, Orange	28
Perry, Reds	27-7
Meade, Greens	27
Kennedy, Orange	27
Brantt, Orange	26-11
Walker, Greens	26-11
Brower, Orange	21-5
Farland, Greens	21-2
Smith, Greens	19-2

PLAYERS GOING SOUTH.

Otto Frederickson and Louis Slocum, the two young Plainfield twirlers who have been signed by Manager Charles Clancy, of the Winston-Salem team of the Virginia League, will leave next Sunday to join the nine on its training trip. Both Slocum and Fredeickson have been training hard for the past month in the High School gym and at Crescent Oval and say they are in the finest kind of condition to make good.

Y. M. A. A. BASEBALL DATE.

The Y. M. A. A. baseball team will play the first game on its season's schedule against the Bound Brook Y. M. A. Saturday afternoon, April 2. William Conger says that prospects are bright for a cracker-jack aggregation and he expects to have either Russell Stewart, of this city, or Thorn, of Roselle, to do the mound work.

Store Closes Saturday at 9 P. M. Other Days 6 P. M.

HAHNE & Co.

IMPORTERS — NEWARK'S STORE BEAUTIFUL Broad, New and Halsey Streets. — RETAILERS

WE GIVE AND REDEEM SURETY COUPONS

This Sale of Notions And Dressmakers' Supplies

Is for Three Days Only

Thursday, Friday and Saturday

Take Advantage of the Opportunity to Cut Costs

SPOOL SILK AND COTTON.

Spool Silk—100-yard spool of good quality Sewing Silk, in black, white and assorted colors; each 6c

Spool Silk—Large spool Sewing Silk, 400 yards to the spool; one of the standard makes 10c

Linen Finish Thread—100 yards, black and white, at 2½c

Basting Cotton — King's 200-yard spools, black and white; the dozen 24c

Basting Cotton—Good quality 3-cord, 500 yards, spool Basting Cotton, white assorted numbers; each 3½c

Luster Twist—Kerr's; black, black and white, assorted sizes; reg. 12c, special the spool 9c

Darning Cotton—The genuine C. B. Ball Darning Cotton; black, white and assorted colors; each 3½c

Spool Cotton—Mansfield's 1,200-yard Spool Cotton; good quality, in white only; Nos. 40, 50, 60 and 70 ..... 9c

Darning Wool—Popular brand of Cashmere Darning Wool; all colors; 3 for 5c

Darning Cotton—O. N. T. Ball Darning Cotton; assorted colors; black and white, 3 for 5c

Machine Bobbins—For all makes machines; black and white, 50, 60, 70; box 3½c

BRAIDS AND BELTING.

Skirt Braid—5-yard piece mercerized, all colors, at 7c

Dress Belting—¾ and 1¼ inch wide Cotton Glace Belting, 10-yard pieces, black and white, at 12c

RIBBONS AND BINDING.

Ribbon—Extra fine quality Taffeta Seam Binding No. 2, black and white, piece 7c

Ribbon—Extra fine quality Taffeta Ribbon, 5¾ inches wide, black and white and all colors; piece 11c

Binding—One-half inch wide Prussian Binding, black and white; each 12c

Binding—One-half inch wide Puritan Brand Silk Prussian Binding, black, white, each 19c

DRESS SHIELDS.

Dress Shields—Good quality pure white, light weight Dress Shields, in sizes 2, 3 and 4, pair 8c

Dress Shields—Special lot of silk-covered, light weight Dress Shields, at, per pair 10c

COLLAR SETS.

Collar Sets—Warren Collar Sets for two collars 8c

Collar Foundations—Warren's Featherbone Silk Collar Foundations, assorted styles and all sizes, white and black; each 7c

Collar Foundations—Warren's Collar Foundation's all sizes, white and black, at 3½c

Collar Sets—Warren's Collar Sets, white, all sizes, at, set 3½c

Collar Supporters—The celebrated Kietel's Slip-in-and-out Supporters! assorted sizes; regularly 10c, at 7c

Collar Bone—Warren's featherbone silk Collar Boning by the yard; white; regularly 10c a yard, at 7c

Skirt Markers—15c kind 10c

Featherbone—The Warren Chicago Brand of Featherbone, in black and white gross-grain, covered, 12 yards to the box 69c

NEEDLES.

Needles—Machine Needles for all makes of sewing machines, 2 in a paper 2c

Pant Bands—Boys' Pant Bands, well made button holes, all sizes, each 3½c

Corset Steels—Extra fine quality sateen and batiste covered Corset Steels, 5 and 6 hook, white, at 7c

Corset Laces—Special quality, five-yard-long Corset Laces, each 3½c

HOOKS AND EYES.

Hooks and Eyes—The celebrated Swell Hooks and Eyes, in black and white, all sizes; two dozen on card; card 1½c

Hooks and Eyes—Good quality Spring Hooks and Eyes, in all sizes, black and white 3c

Hook and Eye Tape—Good quality Spring Hooks; white and black, at yard 11c

Cling Fasteners—Cling Socket Fasteners, in black and white; all sizes; take the place of hooks and eyes; regularly 12c dozen; special, doz 9c

Our Special Jersey Covered Bust Form—Covered with good quality cloth; the newest shape; in all sizes up to 42 inches; specially priced for this sale 85c

PINS.

Dressing Pins—English make, Queen Brand Dressing Pins, full count, 360 on a paper, assorted sizes 6c

Dressing Pins—Samson Brand of Sheet Pin, containing 400 pins 1½c

Dressing Pins—Good quality Dressing Pins, assorted sizes; paper, each 3½c

Hair Pins—Kirby Beard, good quality japanned Hair Pins, in all sizes, straight and waved 1½c

Hair Pins—Cabinet Hair Pins, containing assorted styles and sizes of heavy and invisible hair pins 3½c

Hair Pins—Large size Hair Pin Cabinets, containing 250 assorted styles of heavy and invisible hair pins 7c

Horn Hair Pins—Large and small size Horn Hair Pins, in shell colors, 6 and 12 pins on a card; card 10c

Belt Pins—Assorted sizes, Belt Pins, with white and black heads, a paper at 3½c

Cube Pins—Large and small sizes, good quality, at 3½c

Safety Pins—Special lot of Nickel Safety Pins, all sizes 3½c

Gilt Safety Pins—Colonial Brand, assorted sizes, on a card of one dozen pins; regularly 10c; special at, the dozen 7c

CUSHIONS.

Pin Cushions—Special lot of Merino Covered Pin Cushions, each 7c

Pin Cushions—A special lot of tomato style Pin Cushions at 3½c

TAPES.

Bunch Tape—Non-twisting Tape, assorted widths in a bunch 3c

Tape—White Cotton Roll Tape, 24-yard pieces—one-half inch wide, white and black, piece 6c

Tape—Extra quality non-twisting Bunch Tape, containing 12 pieces assorted widths, bunch 7c

Tape Measures—Good quality double-stitched Tape Measures, 60 inches long 3½c

Tape Measures—Good quality double-stitched Tape Measures, 60 inches long 7c

Cotton Tape—White Cotton, ½-inch wide, 3 yards to piece, at dozen 10c

MACHINE OIL.

Machine Oil—Good quality Sperm Sewing Machine Oil, 4-oz. bottles, at 7½c

Machine Oil—Good quality Sperm Sewing Machine Oil, 2-oz. bottles, at 3½c

Machine Straps—Full length Machine Straps, good quality leather 7c

SHOE LACES.

Shoe Laces—Extra good quality wide Tubular Shoe Laces, in 4-4, 5-4 and 6-4 lengths, 1 dozen in a bunch 7c

Shoe Laces—Extra fine quality, Black Tubular Shoe Laces, put up in single pairs and all lengths 3c

Hahne & Co. Broad, New & Halsey Sts Newark, N. J.

German Valley.

Miss Meta Fowler is spending several weeks at the home of Mrs. Frederick Horton in German Valley.

Mrs. George D. Walters, of German Valley, is spending several weeks in Jersey City.

A. H. Skinner, of Dover, is visiting his daughter, Mrs. Roswell S. Bowlby, in German Valley.

Mrs. James May, Sr., of Chester, is entertaining for a week her son, James May, Jr.

Miss Ethel Rockefeller, of East Orange, is visiting at the home of Mr. and Mrs. John P. Rockefeller, who live near Chester.

Miss Florence C. McQuirk, of Pleasant Hill, Chester, spent the week-end in New Vernon.

Miss Edith Tredway, of Milburn, and Miss Nellie Tredway, of Park Ridge, were guests over the week-end of their parents, Mr. and Mrs. James Tredway, in Chester.

After spending the winter in Summit Rev. Dr. and Mrs. Edward P. Gardner will return to their home in Chester the latter part of this week.

Miss Mary C. Call, of Hacklebarney, was a week-end visitor to the home of Miss Nellie M. Parliament, in Chester.

The Ladies' Aid Society of the Chester Presbyterian church will hold its annual busines meeting this afternoon at the home of Mrs. Nelson C. Van Natta.

Whitehouse.

Mrs. John L. Shurts, of Lebanon, is spending a few days with her parents, Mr. and Mrs. William H. Reger, at their home at Whitehouse Station.

Miss Elsie Miller returned to her home in Lebanon yesterday, after a visit to Miss Mabel Van Derbeek, at Whitehouse Station.

Harry S. Burdette, of East Whitehouse, who has been confined to his home by grip, is able to be about again.

Miss Minnie Buckley returned to her home at Whitehouse Station yesterday, after a visit of a week to various relatives in New York city.

Mrs. Rogers R. Hall, of New York, is visiting her parents, Mr. and Mrs. Cornelius Messler, at Riverview Rest.

Mr. and Mrs. Raymond C. Stryker, of Bound Brook, were guests over Sunday of Mr. Stryker's parents, Mr. and Mrs. William J. Stryker, at Whitehouse Station.

The young people of the Methodist church in East Whitehouse, netted $48 by the presentation last week of the cantata, "The New Minister." By request it will be given at Whitehouse Station in the near future.

The public school in East Whitehouse, which had been closed for two weeks, because of several cases of scarlet fever at the home of Judson La Tree, resumed its regular sessions Monday. The fever patients are now reported to be recovering. A strict quarantine has been maintained and no new cases are expected to develop.

Mrs. George M. Wagner will entertain the Ladies' Aid Society of the Methodist Episcopal church at her home at Lebanon, tomorrow afternoon.

Miss Matie Swackhamer, of East Whitehouse, has returned from a visit to Mrs. Charles V. Kent, in Pine Brook.

George Young, of Westfield, is visiting his parents, Mr. and Mrs. Leslie Young, at Whitehouse Station.

Rev. F. J. Seymour, colporteur for the American Bible Society, has discontinued his work in this section until the weather is more settled.

Joseph H. Melick, of East Whitehouse, has just purchased a fine sorrel road horse from Edward B. Allen, of Flemington.

Mr. and Mrs. David Swackhamer, of Raritan, were the guests over Sunday of Mr. Swackhamer's parents, Mr. and Mrs. John R. Swackhamer, at their home on the Ridge.

Miss Marjorie Stryker will entertain the C. C. Club at its weekly meeting, at her residence at Whitehouse Station, this afternoon.

Miss Eva Cole returned to Pleasant Run yesterday, after a visit to Mrs. Luther Van Fleet at Three Bridges.

Herman Dahn has been ill for a few days at his home near Whitehouse Station.

Miss Mary Wright, of Pottersville, has gone to Newark, where she will visit for a week.

Mr. and Mrs. Peter Tiger, of Bissell, are spending a few days with various relatives at New Germantown.

Westfield.

The Park Commission has received bids for trees to be planted along the highways this spring. The town will require about 2,000.

The lawn-owners of Mountainside are complaining of timber thieves that have in some tracts practically cut all of the standing cedar. The wood is cut and taken by people who apparently come from a distance, for their teams are not known. One man who was topped yesterday with a load of cedar said he had purchased of the owner, but later the man threw off the load of wood and drove away.

—Advertise in the Daily Press.

BAMBERGER'S "THE ALWAYS BUSY STORE" MARKET, HALSEY & WASHINGTON STS.

"La Revue des Modes"

The Most Pretentious Opening Display Ever Attempted by a Newark Store

All Newark is talking about "La Revue des Modes," the great Bamberger Spring fashion promenade, which is now in progress in our auditorium and piano wareroom, 6th floor. A charming hotel scene has been arranged and twenty-five professional models promenade through vine clad pergolas wearing Bamberger millinery, wraps, gowns and costumes. 10 a. m. and 2 p. m.

NEW KID GLOVES FOR WOMEN.
(First Floor, Market Street).

The stylish woman appreciates the prominent part the glove plays in the fashion role. She knows that her glove MUST be right. Hundreds of women look to Bamberger's for their glove supply. They know that the latest modes can always be found here, and experience has taught them that they can depend upon the quality. The new spring lines of kid gloves include:

"Reynier" Gloves—These gloves are made of the best quality skins, in black, white and all of the most wanted colors—over-seam or pique styles—full line of sizes—no better gloves made; $2.00 and $2.25

"Charlon" Gloves—Our own importation of "Grenette" and "Toreador" kid gloves; made of fine quality real French kid, pique or overseams. Paris point embroidered backs and two clasp fasteners—all sizes $1.50

French Glace Gloves—These splendid gloves are made of high grade skins with two clasp fasteners. Black and white, self embroidered; also black with white embroidery and white with black embroidery; all sizes $1.50

CREPE DE CHINE PETTICOATS.

Some of the prettiest petticoats of crepe de chine that ever graced the women's petticoat department are priced at only $5. You may choose from three different styles. Some are trimmed with shado wlaces, others with filet or German Val. laces. All are finished with dainty rosettes or bows. In pink, blue and white; third floor $5.00

WOMEN'S NEW NECK-FIXINGS.
(Neckwear, First Floor, Market Street).

"What is new in neckwear this Spring?" we asked the women's neckwear chief. "All this," he answered, extending his hands toward forty feet of show cases filled with lace and embroidery dainties. We saw: Jabots and collars and stocks made of soft light shadow laces on nets and trimmed with silk or bows, or with neatly tinted buttons. Silk, crepe de chine, net and lawn collars with net or lace jabots and side effects. The new Balkan and Bulgarian neckwear in round and square collars, rabats ,bows, collar and cuff sets and novelties. Real Irish and hand embroidered neckwear; lace, silk and chiffon scarfs. Marabou and ostrich boas, stoles, muffs and collarettes—and so many other neck-fixings, that one could write about them all day; price range ..... 25c to $22.50

WOMEN'S SPRING COLONIAL PUMPS

We direct the attention of carefully dressed women to the new Colonial pumps. This footwear can be had in patent colt or gunmetal calf, with cut steel buckles. High vamp and narrow toe; new Cuban heel. Also, the fancy gray calf Colonial pump with gray suede backs and covered buckles should interest you. (Second floor, Market street) $5.00

L. BAMBERGER & CO. NEWARK, N. J.

CO-OPERATIVE COAL BUSINESS

Egg Coal - - - $6.25 per ton
Nut and Stove Coal $6.50 " "
Pea Coal - - - $5.00 " "

with 25 cents per ton Discount for cash or payment in 10 days

We would rather talk
QUALITY---RELIABILITY---and---SERVICE
than **PRICE** because no other concern can give you higher standards than ourselves--but, we can't help talking **PRICE** because no other concern charges so little for them as we do.

OUR COAL comes from the choicest Lehigh regions and is the **BEST** money will buy. Fresh mined coal coming in nearly every day.

OUR COMPANY has proved itself to be capable of backing up all it claims for the Coal it handles.

OUR SERVICE is at the call of every customer at any time.

WE need **YOUR** co-operation to make our new plan a success. Remember-- each additional ton to our present output reduces our cost per ton and this saving is yours if you will give us your Coal business.

"When in doubt, it is sometimes best to side-step the doubt and GO AHEAD"

Wadley & Goodenough
208 MADISON AVE. Telephone 887
READ OUR AD. EACH DAY

SMALLEY BROS.
BUTCHERS
CHOICE MEATS
GAME IN SEASON.
ROASTING AND BROILING CHICKENS A SPECIALTY
BERKSHIRE SAUSAGE (none better).
Orders called for and delivered.
Telephone 88-A.

MOVING
Furniture and Pianos by careful, expert men. New van.
Hoagland's Express
Office: 116 West Second Street.

ON YOUR WAY
the station stop and see Alex. Stilis, e Barber, who has opened an up-to-te shop on Depot Park, near Eastbound ation. Special attention to children. 'Phone 322-J.

Copied From "Field and Fancy"
WE HAVE THE BEST BRED BOSTON TERRIER IN AMERICA
"TOPPY GROO"
Dark mahogany brindle, perfect markings, head and tail; weighs 14 pounds. He is the strongest and most vigorous stud dog we ever owned. Fee, $10.00, including guarantee and care of bitches.
NETHERWOOD KENNELS,
1116 East Second Street,
Plainfield, N. J. 3 3 6 w-s

VAIL
JEWELER and OPTICIAN
236 Park Avenue
OPPOSITE NORTH AVENUE

ADVERTISED MAIL MATTER
E. H. BIRD, P. M.
Plainfield, N. J., March 10, 1913.

Allen, Mr Ray R	Lane, J V
Abendroth, The Misses	McBride, Miss Nan
Bunnell, Mrs Geo W	Murdock, Mrs Robt
Coleman, Mr Jas	Moran, Mrs Percy
Cratey, Miss M L	Moorehouse, Miss E
Cone, Mr T H S	Miles, Miss Mary K
Cooney, Miss N	Mersereau, Mrs Edgar W
Comachio, Mr Jno	Matthews, Sara
Carver, D	Manning, Mr Thos
Carpenter, Mr W F	Marcw Miss J W
Dorsey, Mr Reuben	Marks, Mr Robt
Dudley, Mrs H M	Maley, Mrs J
Dejock, Mrs Jno	Phillips, E J
Fox, Esq. E T	Ross, Mr B S
Fuguet, Mr D	Robinson, Mrs Iddie
Green, Mrs Addie	Reed, Mrs W
Grant, Mr H W	Ross, Mr&Mrs
Garretson, Mr E C	Smith, Mr Chas H
Gardner, Mrs G W	Townsley, Mr S D
Hoffman, Mr Peter	Tozeka, Miss Sperak
Hubbard, Mr O	Uhdal, Mr M
Jorgensen, Ingeborg	VanNostrand, Mrs
Kroll, M	VanDeusen, Mrs Mary J
Keiber, Mrs Fred	Walter M
Kuenstler, Mr E	Walkers School, Miss
Kaigler, Miss S	White, Mrs G H
Kambashank, Miss	Wettlin, Miss E
Lane, Mr&Mrs G C	Welcker, Mrs F
Lee, Miss Sarah	Wood, Mrs F
Lair, Mr Wm	Welsh, Mrs H J
Lemmer, John	

PLEASE SAY ADVERTISED.

—Advertise in the Daily Press. It pays.

—Going to a store to buy an advertised article, is always a money-saving trip.

Store Closes Saturday at 9 P. M. Others Days 5:30.

L. S. Plaut & Co.

BEE HIVE New Jersey's Shopping Centre NEWARK

Mail and Phone Orders Receive Prompt and Careful Attention.

711 TO 721 BROAD ST. NEWARK.

3 More Days of

Millinery Exhibition

Beautiful, distinctive and becoming hats, embracing every size and style, variety of curves and most becoming lines are included in this exhibition.

The imported models from Reboux, Georgette, Marie Guy, Lewis, Roger, Lewisson and others who stand for the highest in millinery art in the estimation of women versed in fashions.

The small close fitting hats have the call this season, however, every woman cannot wear a small, close fitting hat, therefore our search in order that our exhibit may be fully comprehensive has been more extensive this season than ever before and we feel safe in saying that this is one of the best that this house has ever presented to the public of Newark and environs.

Our own hats designed and planned in our own workrooms are far ahead of the efforts of previous seasons, in style, distinctiveness, becomingness, design and color thought—and are most creditable, vying in every detail with those of the imported models.

THE COLORS—This season promises to be a season of colors; coq de roche copper shadings, pam green, nell rose, the Dresden blues and the mixed Bulgarian shades are shown in great profusion; the brown shadings and the burnt colors and linen shades and black-and black and white effects are also shown very strong. Some of the striking colors are used singly, others in beautiful combinations.

THE UNTRIMMED HAT SECTION is overflowing with newness and becoming styles; mostly small shapes, many elongated styles in every color and black.

AN ORDINANCE

To Widen Sycamore Street from the Southeasterly Side Line of East Fifth Street to the Northwesterly Side Line of East Sixth Street.

WHEREAS, The Common Council judge that the public good requires the widening of Sycamore Street between the points named in the title to this ordinance, therefore,

The Inhabitants of the City of Plainfield, by their Common Council do enact as follows:

Section 1. That Sycamore Street in the City of Plainfield, from the southeasterly side line of East Fifth Street to the northwesterly side line of East Sixth Street be laid out and widened on both sides so that said portion of Sycamore Street shall be of the uniform width of 33.6 feet on each side of the center line thereof, which said center line is described as follows: Beginning at a point in the center line of said Sycamore Street where the same is intersected by the southeasterly side line of East Fifth Street as said street is now laid out and opened, said point being distant 24.8 feet in a course of S 44° 55' E from an iron manhole head, marked, at the intersection of the center lines of said Sycamore and East Fifth Streets, and running from said first mentioned point S 44° 55' E a distance of 993.16 feet to an iron bolt in said center line of Sycamore Street and the northwesterly side line of East Sixth Street.

The land to be taken for the widening of said Sycamore Street includes a strip 6 feet wide on each side of said street being property now or formerly owned by Estate of Martha E. Dunn, Mary W. Alpaugh, Estate of Warren Ackerman and Mary W. Lowe.

The land to be taken and the lines of Sycamore Street as the same is hereinabove ordered to be widened are shown on a map filed in the office of the City Clerk May 31, 1905, entitled: "Map for Widening Sycamore Street, from East Fourth Street to East Sixth Street, City of Plainfield, N. J."

Adopted by the Common Council, March 2, 1913; approved by the Mayor, March 5, 1913.

PERCY H. STEWART, Mayor.
Attest: J. T. MacMurray, City Clerk.
3 5 2-w

Corporation Notice.

Public notice is hereby given that at a meeting of the Common Council of the City of Plainfield, New Jersey, held on Monday, the tenth day of March 1913, an ordinance of which the following is a true copy, to wit:

AN ORDINANCE

To Provide for the Construction of a Further Addition to the System of Sewerage Already Constructed in the City of Plainfield.

WHEREAS, There has been constructed in said city a system of sewerage, and such action in relation thereto has from time to time been taken as is set forth in the several ordinances of said city relating thereto, and particularly the ordinances respectively entitled, "An Ordinance to Provide for the Construction of An Addition to the System of Sewerage already constructed in the City of Plainfield," approved November 6, 1897, and "An Ordinance to provide for the Improvement of Sewage Disposal Works, Beds and Appurtenances, of the City of Plainfield," approved April 4, 1901, to which several ordinances reference is hereby made for greater certainty; and,

WHEREAS, In the opinion of the Common Council the public good requires that a further addition, as herein described, to the system of sewerage already constructed, should be now constructed in and for said city under the provisions of the acts of the Legislature in such case made and provided, and the Common Council has so determined and does hereby so determine; therefore,

The Inhabitants of the City of Plainfield, by their Common Council, do enact as follows:

Section 1. That the Common Council doth hereby direct and order that a further addition to the system of sewerage already constructed in and for said city, under the provisions of the acts of the Legislature in such case made and provided, be made, and that the appurtenances required to complete the same, of the character, description, dimensions and material shown on plans adopted by the Common Council and filed in the office of the City Clerk, March 10, 1913, which said plans are entitled "Sewerage System City of Plainfield, N. J., Extensions—1913," and according to such further plans as the said Common Council may hereafter direct, in and through the following described streets, avenues, property, lands and rights-of-way described, mentioned and referred to in this ordinance, to wit:

Woodland Avenue from Randolph Road to Chetwynd Avenue;

Chetwynd Avenue from Hillside Avenue to Woodland Avenue;

Hillside Avenue from Randolph Road to Chetwynd Avenue;

Watson Avenue;

[illegible] Avenue from East Front Street to Green Brook;

East Front Street from Emerson Avenue to Raymond Avenue;

[illegible] from a point 253 feet [illegible] of Hillside Avenue to Woodland Avenue.

Sec. 2. That house connections shall be constructed from the above named sewers to the curb lines as shown on the above mentioned plans.

Was presented, read and ordered to be considered and acted upon by said Common Council at a regular meeting thereof to be held in the Council Chamber, No. 149 North Avenue, in said City of Plainfield, on Monday, the seventh day of April, 1913, at the hour of 8 o'clock in the evening of that day; and at such meeting ample opportunity will be given to all parties in favor of or opposed to the improvement contemplated by said ordinance, to present their views with reference to the same in writing, or otherwise, as the Common Council may at that time direct, and public notice is hereby given of the intention of the Common Council to cause said improvement set forth in this ordinance to be made, and such persons or corporations as may object thereto, are requested to present their objections in writing at the City Clerk's office, No. 151 North Avenue, in the City of Plainfield, N. J., at or before the expiration of ten days from the date of this notice, or to the Common Council at its first meeting held after the expiration of the said ten days, and said Common Council at such meeting, to be held on the seventh day of April, 1913, as above stated, or afterward, may proceed to consider and pass upon such ordinance, notwithstanding any objection.

By order of the Common Council.
J. T. MacMURRAY, City Clerk.
Dated Plainfield, N. J., March 10, 1913.
3 12 2-w

AN ORDINANCE

To Change the Grade on South Second Street from View Avenue to Rock Avenue.

The Inhabitants of the City of Plainfield, by their Common Council do enact as follows:

Section 1. That the grade of South Second Street, from View Avenue to Rock Avenue, be changed so that the grade of the curb lines shall be as follows:

Beginning at the established grade of South Second Street at View Avenue, thence to a point two feet lower than the established grade at Frace Avenue; thence southwesterly two feet below and parallel with the established grade to a point 264.5 feet southwest of the center of Leslie Avenue; thence to the established grade at Rock Avenue.

Sec. 2. That all ordinances and parts of ordinances, so far as they conflict with this ordinance, be and the same are hereby repealed.

Adopted by the Common Council, March 3, 1913; approved by the Mayor, March 5, 1913.

PERCY H. STEWART, Mayor.
Attest: J. T. MacMurray, City Clerk.
4 5 2-w

—If the "high cost of living" is a matter of personal concern to you, the store ads. will help you to find a way out.

POLITICS AND POLITICIANS

Jennings, Louisiana, has adopted the commission plan of government.

Colonel Roosevelt has promised to attend a conference of his Pennsylvania followers in Philadelphia this month.

It is expected that the Republican caucus of the Sixty-third Congress will re-elect Representative Mann, of Illinois, as minority leader in the House.

Victor Berger, for two years the lone Socialist representative in Congress, has returned to Milwaukee to resume the editorship of his newspaper in that city.

Senator Ashurst, of Arizona, aged 38; Senator Shepherd, of Texas, aged 39, and Senator Lea, of Tennessee, aged 34, are called the babies of the United States Senate.

A special election will be held in the Massachusetts district on April 15 to elect a successor to Representative John W. Weeks, who resigned to become United States senator.

In the Sixty-third Congress Senator Gallinger, of New Hampshire, will be the oldest senator in point of service, while Senator Stephenson, of Wisconsin, aged 84, will be the oldest in years.

The Sixty-second Congress in its last days increased the salary of the Secretary to the President from $6,000 to $7,500 a year, and made provision that hereafter this should be the permanent compensation.

A curious similarity exists in the careers of the two new senators from Colorado, John F. Shafroth and Charles S. Thomas. Both were reared in Michigan and educated at the University of Michigan and both have served as governor of Colorado.

Woodrow Wilson is the second Princeton graduate to become President of the United States. The first was James Madison, who graduated from Princeton in 1771. The high honors are still divided by Harvard University and William and Mary College, with three Presidents each.

Judge Nathan Goff, the new United States senator from West Virginia, has had a most distinguished career. In the Civil War he served in the Union army and was brevetted brigadier general. President Grant made him district attorney in West Virginia and President Hays appointed him Secretary of the Navy. President Harrison appointed him circuit judge in 1892 and last year President Taft made him judge of the United States Circuit Court of Appeals.

Maine, Michigan, New Hampshire, Nebraska and Nevada are to vote on equal suffrage this year. Next year, it is expected, the question will be decided in Arkansas, Florida, Georgia, Illinois, Maryland, Massachusetts, Minnesota, Montana, New Jersey, Oklahoma, Rhode Island, South Carolina, Tennessee, Texas and Wisconsin. In Delaware, Mississippi, Kentucky, North Dakota, New York, Virginia and Pennsylvania the vote on the question is to be deferred until 1915.

NEARLY 60 YEARS MARRIED.

Trenton, March 12.—Mr. and Mrs. Charles W. Roberts [illegible] years married March 16, and they have but one ambition which they would like to have realized before they die. They do so want to live one year longer so they can say that they have lived happily together as man and wife for sixty years. Mrs. Roberts, who is seventy-eight years old, is rugged and hearty, but of late Mr. Roberts, who is eighty-three, has not been in the best of health. There are two children, Harry J. Roberts, an engineer on the Pennsylvania Railroad, residing in Harrisburg, and Mrs. Hannah L. Claypool, of Trenton, with whom the old couple live at 6 West End avenue.

STYLES OF THE RIVIERA.

It is an accepted fact that to find the last word in fashion one must go to the Riviera, and it is therefore most fitting that Gimbel Brothers should have chosen this portion of the Mediterranean coast for the background of their Promenade des Toilettes. An endless array of the newest spring and summer models are displayed on a flower-decked terrace overlooking the blue waters, with Monaco and the Casino in the near distance. The gowns are worn by living models, who promenade along a flower-hung pathway, terminating in a spacious corridor with white marble pillars gleaming beneath their decorations of asparagus fern. The setting is beautiful, yet none too beautiful for the charming gowns displayed.

Gowns of all descriptions are exhibited, from the street suit to the evening frock. There are some excellent models of riding habits and bathing suits; also suits for outdoor sports. The afternoon dresses for summer wear are astonishingly lovely, and show the newest materials and colorings. There are models for every style of beauty, and every type. If you have ever faced the question of what special style or coloring is most becoming, a visit to this exhibition will solve the problem for you.

Little girls' frocks and coats are also displayed, and these are charming. The hats come in for their share of attention, and parasols and various other dress accessories are not forgotten. It is impossible to describe in detail any of the models. They are all beautiful in the extreme, and display all of the newest features of the fashions of the moment. Here one may gain an intimate acquaintance with the art of the leading Parisian coutouriers, and every woman owes it to herself to take advantage of the event.

—Advertise in the Daily Press. It pays.

RANGES AND HEATERS

Our entire stock of Ranges and Heaters was on the ground floor in our warehouse at the time of the fire. Some were water damaged and have since rusted; a good blacking will make them look like new. Others were untouched, but the insurance companies have paid for them, and, as in all cases, the savings will be passed on to you.

GO-CARTS

Many of the Go-Carts and Carriages were slightly damaged by water; others are as good as when they left the factory. We are going to sell them at 75c on the dollar.

Ludwig Baumann & Comp'y

America's Greatest Furniture House

49 & 51 Market St.

NEWARK, N. J.

New York Store—Block 8th Avenue—35th to 36th Street

REFRIGERATORS

Not a single Refrigerator was damaged on the inside—the most that counts. A few were water spotted, but the majority are as good as when they left the factory. There are dozens of styles to select from; some have galvanized linings, others are enameled—but all go at about the prices of the unfinished wood.

RUGS

Some of the rugs are smoke damaged; others were simply water soaked, while still others are brand-new. All are to go at less than the cost of new material.

Unparalleled—Unequaled—Unmatchable

ARE THE EXTRAORDINARY VALUES THAT CONTINUE TO POUR FORTH FROM

GIGANTIC FIRE SALE

INVOLVING THE QUICK DISPOSAL WITHOUT RESERVE OF THIS MAGNIFICENT

$100,000 Stock of Furniture

CARPETS, RUGS, BEDDING, STOVES, ETC.

SLAUGHTERED AT 25c ON THE $ AND LESS

Each day brings fresh bargain surprises as OUR FIRE-WRECKED WAREHOUSE yields up its contents. Regardless of the terrific selling of the past days, we, without hesitancy, can assert that choosing is as good and money-savings are as plentiful as when this sale was first launched. For there were FIVE IMMENSE FLOORS in our warehouse, and each was loaded to the guards with the finest furnishings when the fire started. Thanks to excellent packing a large part of these goods withstood the effects of FIRE, SMOKE and WATER with but slight signs of damage. The INSURANCE COMPANIES took the total loss, and you reap the benefits in

SAVINGS OF 60 TO 80 PER CENT

Take our advice! Buy now everything you need—an additional article for your home or a complete outfit. ACT QUICKLY, FOR BARGAINS LIKE THESE CAN'T LAST ALWAYS.

WE WILL GLADLY SELL ANY OF THESE ARTICLES ON OUR LIBERAL CREDIT PLAN

You Can Open an Account With the Purchase of Sale Articles Without Having Any Extra Charges Added

Chiffoniers

In every wanted style from a simple plain gallery oak to a mirrored colonial style Circassian walnut at factory prices.

Regular $10 Chiffonier 3.49 | Regular $15 Chiffonier 5.49
Regular $30 Chiffonier, now... 10.75 | Regular $40 Chiffonier, now.... 14.98

SEWING MACHINES

Not a single sewing machine was materially damaged, some were slightly scorched, while in most cases the wrappings were of sufficient protection to prevent the mechanism from getting touched. We have placed the good with the bad, and regardless of cost we will sell the entire line of sewing machines, included in which are the latest models, at a saving to you of ¼.

Dressers

In variety of styles; many to match chiffoniers; all at prices less than the actual cost of raw lumber.

Regular $15 Dresser.. 4.98 | Regular $22 Dresser.. 5.50
Reg. $35 Dresser 10.55 | Reg. $50 Dresser. 15.45

FREE DELIVERY TO ALL PARTS OF THE STATE

TO OUR CUSTOMERS

Whether your account is still open or if you have closed it, you can add any of these sale articles to your account without any extra charges of any kind. We want our customers to get the benefit of these bargains.

YOU CAN OPEN AN ACCOUNT

With Any Sale Article at the Sale Price Without Extra Charge of Any Kind

EXTRA FORCE OF SALESPEOPLE TO SERVE YOU

Brass Beds

Hundreds of Brass Beds, of the latest styles, in bright, satin and poulet finish. These were so perfectly protected that the only damage they suffered was a smoking for the wrappings.
BUY NOW AND SAVE THREE-FOURTHS.

Reg. 10.00 BRASS BEDS now 5.98	Reg. 16.50 BRASS BEDS now 7.98	Reg. 25.00 BRASS BEDS now 8.75	Reg. 31.25 BRASS BEDS now 12.50	Reg. 45.00 BRASS BEDS now 16.75

Accounts Opened From $5 to $1,000

On Small Weekly Payments

Small Accounts Especially Invited

Iron Beds

The only damage to our tremendous Iron Bed stock was from water that ran through from the floor above after the soaked wrappings were removed hardly a stain was left, but, nevertheless, here they are AT NEXT TO NOTHING PRICES.

Reg. 5.00 IRON BED now 79c	Reg. 8.00 IRON BED now 1.98	Reg. 11.00 IRON BED now 2.98	Reg. 15.00 IRON BED now 3.98	Reg. 20.00 IRON BED now 4.98

S. H. Stamps With All Purchases Both Cash and Credit

THREE AND FIVE-PIECE PARLOR SUITES

THREE-PIECE SUITES

$40.00 Parlor Suite..... 13.75 | $50.00 Parlor Suite..... 16.98
$55.00 Parlor Suite..... 20.75 | $60.00 Parlor Suite..... 24.98
$70.00 Parlor Suite..... 29.75 | $80.00 Parlor Suite..... 35.49
$90.00 Parlor Suite..... 49.75 | $100.00 Parlor Suite..... 55.98

FIVE-PIECE SUITES

$40.00 Parlor Suite..... 18.75 | $50.00 Parlor Suite..... 23.98
$60.00 Parlor Suite..... 29.75 | $70.00 Parlor Suite..... 34.98
$85.00 Parlor Suite..... 42.50 | $100.00 Parlor Suite..... 54.75

Double Stamps Mornings S. H. Single Stamps Afternoons

AN ORDINANCE

To Establish the Grade on Certain Streets.

The Inhabitants of the City of Plainfield, by their Common Council do enact as follows:

Section 1. That the curb grades marked and shown in red on the maps or profiles entitled: "Map and Profile of Watson Avenue, City of Plainfield, N. J.," "Map and Profile of Manson Place, City of Plainfield, N. J.," "Map and Profile of McDowell, Street, City of Plainfield, N. J.," "Profile of Woodland Avenue, from Prospect Avenue to South End Avenue, City of Plainfield, N. J.," "Profile of Woodland Avenue, from South End Avenue to the City Line, City of Plainfield, N. J.," "Map and Profile of Hillside Avenue, from Martine Avenue to Randolph Road, City of Plainfield, N. J.," "Map and Profile of West Fourth Street from Clinton Avenue to the City Line, City of Plainfield, N. J.," all made by Andrew J. Gavett, City Surveyor, and filed in the office of the City Clerk on the tenth day of February, 1913, be and the same are hereby adopted and established as the official curb grades to which all curbs shall be maintained and in conformity with which all grades of sidewalks shall be maintained as provided by law and the ordinances of the City of Plainfield; and that all ordinances and parts of ordinances establishing other or different grades than those shown by said maps or profiles and hereby established, be and the same are hereby repealed.

Adopted by the Common Council, March 3, 1913; approved by the Mayor, March 5, 1913.

PERCY H. STEWART, Mayor.
Attest: J. T. MacMurray, City Clerk.
3 5 2-w

AN ORDINANCE

To Amend An Ordinance Entitled "An Ordinance to Provide for the Office of Counsel to the Corporation," Approved June 22d, 1869, and Amended By Ordinance Approved December 7th, 1881.

The Inhabitants of the City of Plainfield, by their Common Council, do enact as follows:

Section 1. That the ordinance the title whereof is recited in the title of this ordinance, be and the same is hereby amended so as to read as follows:

Section 1. There shall be an officer of the City, appointed annually or for such other term as may be fixed by law, who shall be the City attorney and counsel and shall be known as Counsel to the Corporation, and who must at the time of his appointment, be a resident of, and engaged in the practice of law in the City, and an Attorney and Counsellor at Law of the State of New Jersey.

Adopted by the Common Council, March 3, 1913; approved by the Mayor, March 5, 1913.

PERCY H. STEWART, Mayor.
Attest: J. T. MacMurray, City Clerk.
3 5 2-w

New Jersey Central

TRAINS LEAVE PLAINFIELD.

For New York—2.10, 3.41, 5.41, 5.36, 5.57, 6.27, 6.55, 7.22, 7.26, 7.44, 7.41, 7.58, 8.12, 8.30, 8.36, 8.43, 9.29, 9.53, 10.20, 11.20, 11.52 a. m., 12.28, 12.58, 1.44, 2.39, 2.55, 3.22, 3.48, 4.12, 4.36, 5.39, 6.18, 6.40, 7.41, 8.27, 9.27, 9.30, 10.15, 10.36, 11.28 p. m. Sunday—2.10, 3.41, 5.41, 7.23, 7.58, 8.52, 9.34, 9.42, 10.37, 11.52 a. m., 12.32, 12.58, 1.28, 2.09, 2.39, 2.55, 3.17, 4.29, 5.34, 6.57, 7.14, 8.13, 8.27, 8.35, 9.42, 10.28, 10.36 p. m.

For Newark—5.36, 6.27, (7.05 through train to Newark), 7.41, 8.36, 9.29, 10.20, 11.20 a. m., 12.28, 1.44, 2.39, 2.55, 4.12, 4.36, 5.39, 6.18, 7.41, 8.27, 9.30, 10.36 p. m. Sunday—7.23, 8.52, 9.34, 10.37 a. m., 12.58, 1.28, 2.55, 3.17, 4.29, 5.34, 7.14, 8.13, 8.35, 9.42, 10.36 p. m.

For Easton, Bethlehem, Allentown and Mauch Chunk—5.18, *8.17, 9.47, 11.19 a. m., 2.00, xx5.43, (6.59 p. m., Easton only). Sunday—5.45, 10.24 a. m., 1.58, xx5.43, 7.05 p. m.

For Wilkesbarre and Scranton—5.18, 9.47 a. m., 5.43 p. m. Sunday—5.45, 10.24 a. m., 5.43 p. m.

For Long Branch and Asbury Park, etc.—3.41, 8.12, 11.20 a. m., (12.28 Saturdays only), 4.36, 6.18, 8.27, 11.28 p. m. Sunday—(12.58, 3.22 Red Band only), 3.41, 8.52 a. m., (2.09 Red Bank only), 3.17, 8.35 p. m.

For Atlantic City—3.41, 9.29 a. m. (12.28 Saturdays only), 3.48. Sunday—9.42 a. m., 2.09 p. m.

For Philadelphia—6.42, 7.39, 8.48, 9.43, 11.53 a. m., 12.42, 1.55, 2.45, 5.13, 6.44, 7.42, 8.47, 9.46, 10.48 p. m., 1.20 a. m. Sunday—8.45, 9.56, 10.43, 11.41 a. m., 2.42, 4.44, 5.45, 6.42, 8.23, 4.55, 6.33, 6.44, 7.42, 8.47, 9.46, 10.54, 11.54 p. m., 1.20 a. m.

For Baltimore and Washington. Daily—7.45, 10.42 a. m., 12.42, 3.45, 6.44 p. m.

xxExcept Easton and Bethlehem.
*Except Mauch Chunk.

—Advertise in the Daily Press. It pays.

Delicious Oranges

Oranges that are Extra Good in Quality—Sweet and Juicy—that's the kind you want—the kind we sell at reasonable prices. Also other fresh fruits and vegetables. Prompt Deliveries.

W. W. DUNN
"THE PARK GROCER"
Duer St. and Lincoln Place.

FOLKES & COX
LADIES AND GENTS TAILORS
SUITS MADE TO ORDER.

Remodeling, dry cleaning, dyeing and pressing. Special attention to monthly contracts for cleaning and pressing. Four suits and one overcoat cleaned and pressed at $1.50 per month.

328 Liberty St., corner Fourth.
'Phone 710-J. 3 7 tf

RITZ Inc.
BABCOCK BUILDING
CANDIES, ICE CREAM, DAINTY LUNCH

—Been missing most of the time? buying chances of keeping poor. It's a sure method ers have learned that, and found a remedy in regular ad. reading. Regular ad. readers have learned that, and found a remedy in regular ad. reading.

HOTELS

WHEN IN PLAINFIELD, N. J. STOP AT

THE QUEEN CITY HOTEL

All Newly Furnished.
A la Carte Service Unsurpassed.
P. FLOERSCH. Prop.
W. M. FLOERSCH, Mgr.

HOTEL WALDORF

HENRY WINDHAM, Prop.
EAST FRONT STREET
Gottfried Krueger's Extra Beer Draught. Imported Wines, Liquors and Cigars. Hotel accommodations and private Dining Room.

HOTEL SOMERSET

Under New Management.
Newly Painted and Papered throughout. Table Board and Rooms by Day or Week.
W. G. FEASTER, Proprietor.
27 Somerset Street. Tel. 60

HOTEL KENSINGTON

NORTH AVENUE
UNDER NEW MANAGEMENT
House Thoroughly Renovated.
147 NORTH AVENUE
SUNDAY DINNER—FROM 12 TO 2 P. M.—50 CENTS.

WEINMAN'S CAFE

GENERAL NEWS TICKER.
Stock quotations
Up to the Minute.
'PHONE 1527.

COAL DEALERS.

GEO. O. STEVENS COAL 747 WEST FRONT ST.

TenEyck & Harris
Dealers in
LEHIGH VALLEY COAL.
Office Rowley's Drug Store, 210 W. Front St. Tel. 2081-J-2.

TenEyck & Kelley
COAL
741 South Av. Tel. 1155

R. L. CLINE
(Successor to C. H. Rugg & Co.)
BEST LEHIGH VALLEY COAL
Yard and office 438 W. 3d St. Tel. 9

N. MEYERS & SONS
COAL
COKE AND WOOD
Office tel. 1152-w. 121 Watchung Av.
Yard tel. 1911-w
4th and Washington Sts.

Richard Parrott, Jr.
BEST GRADES LEHIGH
COAL
886 South Second St... Phone 1569

PAINTERS AND DECORATORS

AGENTS FOR
LIKE TILE
The Sanitary Wall Covering
WOOD KRUSTA
MONOCHROME WASHABLE WALL DECORATION.
Interior Decoration a Specialty.
Woolston & Buckle
Painters and Decorators.
145 NORTH AVENUE.

Good Weather For Painting
is not over yet. There are plenty of fine days, all through the winter when painting can be done as well as in mid-summer; and it will last better, if the painter knows his trade. Twenty years has taught me how and I employ only the best mechanics, who know how to paint in winter as well as in summer.
JAMES C. HANSEN
PAINTER AND DECORATOR
Dealer in Wall Paper, Paints, Oils, Varnishes, Glass, etc.
141 E. FRONT ST. TEL. 346

L. Morailer & Son
WATCHMAKERS and JEWELERS
WATCHES,
CLOCKS and
JEWELRY
Fine Watch and Clock Repairing Specialty.
219 Park Ave. Plainfield, N. J.

PLAINFIELD WINDOW CLEANING CO.
M. MERSTRICH, Prop.
Stores, Offices, Private Residences, New Buildings Cleansed, Scrubbed and Oiled.
Office, 121 Liberty St. Tel. 1945-W.

FLOORS
HARDWOOD AND PARQUET.
Old Floors Refinished.
S. E. WARD & CO.
714 Webster Place, Plainfield, N. J.
Telephone 1309-R.

Kindling and Grate Wood.
Prompt deliveries. Orders received at
80 SOMERSET STREET.
JOHN MOBUS.
P. O. Box 320. Telephone 788-R-49

HODGE'S PHARMACY
Y. M. C. A. BUILDING.
BELLE MEAD SWEETS.
Telephone 62.

KIVANTINOS & JELLING
Successors to Alex. Lusardi.
Foreign and Domestic Fruits, Choice Confectionery, Nuts, Cigars, etc.
1 W. FRONT ST. Tel. 836-W

J. C. POPE & CO.
INSURANCE
AGENTS
6 East Front St., Plainfield, N. J.

A. H. ENANDER
Sanitary Plumbing, Gas Fitting, Steam and Hot Water Heating.
Contractor for Sewer Connections
186 WATCHUNG AVE.

IN WOMAN'S REALM

The KITCHEN CUPBOARD

LENTEN SALADS.

ONE has usually many early vegetables to vary the monotony of Lenten fare, but here is a salad that may be made with canned tomatoes.

Macaroni and Tomato Salad.—Take a cupful of cold boiled macaroni, cut it fine and add an equal quantity of drained tomatoes cut into small pieces and a grated white onion. Dust this lightly with salt and pepper, moisten with a boiled dressing and serve heaped in a mound on a bed of heart lettuce leaves. Pour over the salad half a cupful more of the dressing and garnish with capers and stuffed olives.

Mock Oyster Salad.

Oyster Plant Salad.—Take a bunch of salsify or oyster plant, one cupful of diced celery, six sliced stuffed olives, half teaspoonful of salt, one-quarter of a cupful of olive oil, two tablespoonfuls of vinegar, one-quarter of a teaspoonful of onion juice and a dash of paprika.

Scrub the oyster plant, then stew in salted water. Rub off the skin and cut the roots into inch lengths. Prepare a French dressing of the salt, oil, vinegar, onion juice and paprika. Marinate the oyster plant and celery separately in it for twenty minutes, then combine. Garnish with parsley or watercress and stew with olives.

Fancy Salads.

Molded Celery Salad.—Take fresh, crisp celery and chop in inch pieces. Split these into thin lengths, dry and place on ice. Beat the yolks of two eggs very stiff and drop in olive oil to make a cup of mayonnaise. Thin with lemon juice when it grows too thick to beat. Season with a teaspoonful of salt and one-fourth of a teaspoonful of cayenne. Dissolve one and one half tablespoonfuls of gelatin in a little cold water and steam it over a teakettle until it is smooth and thin. Cool this, beat in the mayonnaise and add one and one-half cupfuls of celery. Put in a smooth, round mold and leave overnight. The next day turn it out on a flat dish, surround with white lettuce leaves and serve with thin crackers.

A Floral Salad.

Beet Salad.—Take five boiled beets uniform in size. Remove the skins and hollow out the centers with a sharp knife. Shape the hollowed beets to represent the petals of a flower, cutting down about two-thirds of the way. In the centers drop mayonnaise dressing and the chopped meats of blanched almonds. Serve on chilled heart of lettuce leaves.

Anna Thompson.

FASHION HINT

By JUDIC CHOLLET

Russian blouses will be very fashionable this spring. Here is an attractive model that is simple and easy to make. The big collar is a pretty feature, but if the square neck finished with bands is preferred it can be used with equal propriety. The sleeves can be cut off at the elbows if desired.

For the medium size the blouse will require four and five-eighths yards of material twenty-seven inches wide, with three-eighths of a yard twenty-seven inches wide for the bands shown in the back view.

RUSSIAN BLOUSE WAIST.

This May Manton pattern is cut in sizes from 34 to 40 inches bust measure. Send 10 cents to this office, giving number, 7766, and it will be promptly forwarded to you by mail. If in haste send an additional two cent stamp for letter postage. When ordering use coupon.

No. ..... Size .....

Name .....

Address .....

.....

VOTES FOR WOMEN

Conducted by the Equal Suffrage League of Plainfield and North Plainfield.

The great Equal Suffrage parade at Washington, D. C., still continues one of the chief topics of conversation and comment. Senator Gebhardt and his daughter, Miss Elinor, gave to the Equal Suffrage League of Plainfield and North Plainfield on Monday afternoon a glowing account of the splendid pageant, which astonished everybody by the size and character as well as the beauty. "The most beautiful thing of its kind I ever saw," said the Senator, "and when we looked into the faces of those fine, purposeful women, thousands of them, and contrasted them with the average male voter, there was little need of further argument." Senator Gebhardt declares the Washington parade to be the most important and far-reaching single event in the whole history of woman's battle for enfranchisement. Even "the wrath of our enemies" has been made to serve us for the too evident indifference, and in some cases, actual hostility and insults of the Washington police have aroused a storm of indignant protest all over the land.

The U. S. Senate has adopted two resolutions which seek to get at the facts, while Representative Hobson who marched with twenty other Senators and Representatives, and who had previously asked for and been granted a federal cavalry escort by Maj. Gen. Wood; which assistance however, was declined by the Washington chief of police, is determined that there shall be a congressional investigation into the matter. Senator Gebhardt thinks that the police had no conception of the strength of the Equal Suffrage movement and expected few marchers and few observers on March 3. Indeed it was freely asserted in Washington by many that the woman's parade would be a "frost." Hence, the enormous crowd, the throngs from Baltimore and all the outlying towns were a baffling surprise to the unsympathetic police. Gertrude Atherton, the noted novelist, who was in the parade, ascribes the abominable treatment of women that day to the old fashioned southern man's attitude toward her. "Men of the old school profess to idealize women," she says, "but secretly despise them."

Theory and Practice.

At the legislative hearing in Massachusetts last week, there were but few of the prophecies of dire results which have marked the hearings in past years. We used to be told that equal suffrage was utterly contrary to nature and should never be granted. This year the anti speakers said over and over that it ws inexpedient "at this time," and pleaded for delay.

Very effective points in answer to Miss Minnie Bronson were made by the working girls who spoke from experience. Miss Bronson had said that night work for women was absolutely forbidden in Massachusetts. The representative of the telephone operators said, "Call up Central at 2 a. m., and see whether it is a man or woman's voice that answers you." The representative of the Fall River textile workers told how late at night the women had to work, after their hard day in the mills, to keep their children clean. "All through the quarter where the mill workers live," she said, "you will see the women hanging out their washing at 11 p. m." Much had been said of the fine protective laws for workers and little of their poor enforcement. Mrs. Odell, of the Lowell Trade and Labor Council, said that the factory inspector noticed the tea leaves in the sink, but did not look to see if the safety appliances were in order. Only a few days later a boy was caught in the shaft, and when the women pressed the safety button to stop the machine, it would not work—and the boy was burning up on the shaft.

Miss Bronson, who is represented as an authority on labor legislation, said that Colorado put no limitation on women's hours of labor, and Mrs. George had to pass a note up to her to inform her that Colorado has an eight-hour law. A. S. B.

The Woman Voter for March is a White Slave Traffic number. It contains a powerful article on "The Traffic In Women," by Mrs. Carrie Chapman Catt. Mrs. James Lees Laidlaw contributes a particularly fine paper on White Slavery.

Read the Woman's Journal of March 8, especially read "Why I Want a Vote," by Josephine Preston Peabody Marks, and the Herald prize paper by Mrs. Maud Nathan, president of the Consumers' League. The prize was $100.

Nothing Doing, Madam!

"Floating gently into the Chronicle office like a belated valentine," says the Spokane Chronicle, "comes this neat little missive from Mrs. Arthur M. Dodge, president of the National Association Opposed to Woman Suffrage, who dwells in New York: "'We offer for publication an illustrated anti-suffrage page. Among those who have contributed are Miss Ida M. Tarbell, Mrs. John Martin, ... Hon Elihu Root, Hon. Charles S. Fairchild, Henry A. Wise, Esq., and others. This material, including matrices or electros, will be sent without cost to you for your use as you see fit. Write or wire your desires at once.'

"It's nice of you, Mrs. Dodge; but there's nothing doing—absolutely nothing doing, ma'am, at all.

"If the people of this State didn't know anything about equal suffrage; if they had an idea that the woman who votes must be six feet tall, have a voice like a football rooter, a hand like a blacksmith, and a disposition like a mule; if they believed it was all right for wives and mothers to give hours to studying bridge rules or spring styles in bonnets, but positively ruinous to read about the history of this nation, its needs and its hopes; if they thought it demoralizing for their daughters to know whether Woodrow Wilson is a Republican or a Progressive; if they expected the sweethearts and sisters to spend election week rounding up the saloon vote and campaigning in the shady district, then, Mrs. Dodge, they might care two straws how Ida Tarbell shrieks about it, or what Elihu Root ruminates, or what Charley Fairchild thinks he thinks. But they don't.

"They've tried it, madame president; and they propose to keep on trying. They've seen the ballots of this State's skirted citizens help to smash rings, break party lines to fragments, and clear the way for reforms. They have found that these new voters have no use for the rascal in office, for the hypocrite, for the grafter, the booby or the rake. They have seen feminine officials take control of public affairs with energy, tact and ability that made the records of masculine years seem tame and feeble. And they know that, from Amundsen's coldest cache to Peary's farthest igloo, the world holds no fairer, brighter, no gentler, no truer, nor better, no dearer wives or mothers or sisters or sweethearts or daughters than the voting women of Washington.

"There's nothing doing, Mrs. Dodge—absolutely nothing; and that's why."

MARVELOUS OF MICROSCOPY.

Chicago, Ill., March 12.—A complete copy of the Bible written on a square inch of glass is one of many interesting exhibits illustrating the marvels of modern microscopy that were displayed here today at the opening of a national convention of microscopists and microphotographers. The convention sessions are being held at the Academy of Sciences and will continue several days. The chief aim of the gathering is to bring the microscope into more general use, particularly along the lines of protecting mankind against disease and pointing the way for remedies.

CHILD LABOR AND POVERTY.

Jacksonville, Fla., March 12.—From all parts of the country men and women who have dedicated their lives to the betterment of the moral and physical condition of the child worker are arriving in this city to take part in the annual conference of the National Child Labor Committee. The sessions of the conference will begin tomorrow and continue until the end of the week. "Child labor and poverty" has been selected as the general topic for discussion.

—Advertise in the Daily Press.

FIRE SALE

Buying Interest Continues Unabated
Upheld by Honest Values and Real Money-Savings

OUR ENTIRE STOCK OF FURNITURE, CARPETS, RUGS, BEDDING, STOVES, ETC.

Saved From Our Fire-Wrecked Warehouse—Offered Now

AT HALF PRICE AND LESS

For the benefit of those who have not taken advantage of this sale, we beg to state that the opportunity to supply your home with GOOD furniture at a material saving was never better. Our usual good service, both in selling and delivery, for a time impaired by the enormous rush of business, has been restored, so that we can assure you the most careful attention. It matters not what your needs may be—a single piece or a complete outfit—it is to your advantage to BUY NOW.

EAKIRCH & CO.
77-79 Market Street Newark, N. J.

Ranges
$15 Ranges at 8.98
$18 Ranges at 10.00
$22 Ranges at 12.50
$28 Ranges at 15.75
$35 Ranges at 22.00
$40 Ranges at 26.00
$50 Ranges at 29.75

Mattresses
$4 Soft Top Mattress 2.75
$7 Com. Mattress 3.98
$12 Felt Mattress 6.98
$18 Felt Mattress 10.98
$25 Hair Mattress 13.50
$30 Hair Mattress 15.98
$35 Hair Mattress 18.95

Refrigerators
Damaged by Smoke
$8 Refrigerators at 3.98
$10 Refrigerators at 4.50
$15 Refrigerators at 5.98
$18 Refrigerators at 7.98
$22 Refrigerators at 9.98
$25 Refrigerators at 12.00
$30 Refrigerators at 15.00

Brass Beds
$18 Brass Beds at 11.50
$20 Brass Beds at 13.98
$25 Brass Beds at 16.50
$30 Brass Beds at 19.50
$40 Brass Beds at 26.50
$55 Brass Beds at 35.00
$65 Brass Beds at 47.50

Oilcloth and Linoleum
35c Oilcloth, per yard 19c
50c Oilcloth, per yard 29c
55c Linoleum, per yard 35c
85c Linoleum, per yard 39c
$1.10 Inlaid Linoleum, yard ... 85c
$1.25 Inlaid Linoleum, yard ... 98c

Iron Beds
$3.00 Iron Beds at 1.98
$4.00 Iron Beds at 2.49
$5.00 Iron Beds at 3.25
$8.00 Iron Beds at 4.25
$10.00 Iron Beds at 6.75
$15.00 Iron Beds at 9.75
$20.00 Iron Beds at 11.75

China Closets
$20 China Closets 11.00
$25 China Closets 13.50
$35 China Closets 19.50
$50 China Closets 22.50
$60 China Closets 29.00
$75 China Closets 37.50
$100 China Closets 55.00

Parlor Suites
$28 Parlor Suites at 17.50
$35 Parlor Suites at 25.00
$45 Parlor Suites at 29.75
$60 Parlor Suites at 35.00
$75 Parlor Suites at 40.00
$85 Parlor Suites at 53.00

Buffets
$16 Buffets at 8.00
$20 Buffets at 10.00
$26 Buffets at 14.00
$30 Buffets at 19.00
$36 Buffets at 24.50
$45 Buffets at 32.50
$50 Buffets at 35.00

Mme. Tytus
Announces an
Exhibition of Spring Millinery
Domestic, Imported and
Gage Hats
Tuesday, Wednesday and Thursday
March Eleventh, Twelfth and Thirteenth
Nineteen Hundred and Thirteen
308 West Front St. Plainfield, N. J.

WHY NOT TAKE OUT AN AUTOMOBILE POLICY NOW AGAINST FIRE, AT 1½ PER CENT.
J. E. CURTIS, 183 NORTH AVENUE. PHONE 192

TRY A PRESS WANT AD

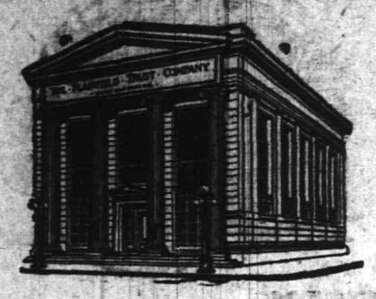

For the accommodation of its customers who have occasion to use their funds in New York, this Company is prepared to furnish

NEW YORK EXCHANGE,
NEW YORK CERTIFICATIONS, or a
NEW YORK CHECKING PRIVILEGE

Further information on this subject will be furnished upon request.

THE PLAINFIELD TRUST COMPANY

Resources $5,000,000.00.

AMUSEMENTS.

PROCTOR'S

THE HOME THEATRE
MOTION PICTURES
AND
VAUDEVILLE
DAILY, MATINEE AND NIGHT
AT 2 P. M., 7 P. M., 9 P. M.
NEW COMPANIES
MONDAY AND THURSDAY
TODAY'S VAUDEVILLE
KINEMACOLOR PICTURES
The Marvel of the World

Princess Victoria, Smallest Woman on Earth;" Gus Williams, Dean of German Comedians; "The Ragtime Laundry," A Musical Comedy In 1 Wring; Gene Smith, Banjoist.

THE SEASON OF FOREIGN TRAVEL

is nearly upon us. In this connection have you considered our Round Door Maganese Steel Vault as a safe depository for your silver and other valuables in bulk or American Banker's Association Traveler's cheques; the protection of the former and the convenience of the latter, will add materially to the pleasure of your trip. May we serve you?

THE STATE TRUST COMPANY

CAPITAL $100,000.00.

THRIFT AND PROSPERITY

are very close friends. The person who saves is, as a rule, thrifty and prosperous. You very seldom hear him complain of hard times. Comfort and plenty are in store for you if you deposit your money with this bank. We invite your account.

PLAINFIELD SAVINGS BANK

Only Savings Bank in Plainfield

4 PER CENT. INTEREST PAID.

POPULAR LECTURES
HIGH SCHOOL AUDITORIUM

VIEWS AND MOTION PICTURES

MONDAY, MAR. 17, AT 8 P. M.
Along the Overland Trail and Through the Yellowstone

TUESDAY, MAR. 18, AT 8 P. M.
The Glories of Our Great Northwest

Superbly illustrated by means of two hundred beautiful views in color and many unique and interesting motion pictures by

MR. JAMES ERWIN
of San Francisco.

Under the Auspices of the Woman's Association and the Men's Club of the Congregational Church.

ONE ADMISSION 50c
COURSE TICKET 75c
SCHOOL TICKET 25c

TICKETS AT ARMSTRONG'S DRUG STORE.

3 10-12-13-15-17

ORGANIZED 1864

THE
FIRST NATIONAL BANK
OF PLAINFIELD.

A COMMERCIAL BANK WITH SAVINGS and SAFE DEPOSIT DEPARTMENTS.

FOUR PER CENT. INTEREST PAID ON SAVINGS ACCOUNTS.

MEN'S HATS
1.50, 1.75, $2

In all the latest spring styles and colors, with bows in back or on the side, as desired. We make our own Soft Hats. That's why we can quote lower prices and better quality. A visit to our store or a peep in our window will convince you. If you don't buy your hats at Hinchcliff's we both lose.

Nothing cheap but the price. Panama Hats cleaned and bleached.

SOFT HAT MANUFACTURER,

Milton H. Hinchcliff
PRACTICAL HATTER,
132 North Avenue
10 12 tf w-f

LEO SLONIM
100 Watches at $5 each

Not a $5.00 Watch, but a $10 Watch for $5.00.

Fine American movement, 7-jewel Anchor Escapement, fitted in a plain polished or Roman Gold Case. Warranted for twenty years (20 years guarantee), latest design, flat, thin model. Minimum selling price $10.00. We bought one hundred of same at a Receivers' Sale and we offer same to our patrons at $5.00.

None engraved free of charge, no other inducements but the price.

FIVE DOLLARS

Only one to customer.

LEO SLONIM
THE JEWELER
230 WEST FRONT STREET PLAINFIELD, N. J.

SPRING HATS

The kind Good Dressers wear. All new and up to the minute

SOFT HATS AND DERBIES
All Colors

J. R. BLAIR 119 PARK AVE.

TRY A PRESS WANT AD

LOHRMAN'S
Chocolate Shop

High Grade Chocolates, Candies, Ice Cream and Sodas. Mottoes, Favors, and Ice Cream Forms for all occasions. Orders taken for Frozen Puddings, Glaces, Mousses, etc.

—Use Press want ads.

CARL SILBERT'S JEWELRY STORE

is now located at

255 W. Front St.

Opposite Postoffice.

LOOK FOR WHITE STREET CLOCK

HARDWOOD FLOORING

PARQUETRY.
OLD FLOORS REFINISHED.
GEO. E. WATT
150 North Ave. Tel. 332-W.

RESTAURANT

NEIGHBOUR
CATERER
133-135 North Ave.

TELEPHONE

EDUCATIONAL.

HERR'S SCHOOL

Full and Special Courses, General Business Training Day and Evening
Call, 'Phone (344), or write now
PLAINFIELD BUSINESS COLLEGE
Woodhull-Martin Bldg.
mwf

PHOTOS MATZEN

LARGE PICTURE FREE!

With one dozen of our 1a Cabinet Photographs we will give free one large (16x20 in.) Platinograph for framing.

CHRISTIAN F. MATZEN
The Photographer.
131 E. Front St. Tel. 86-W

Announcement

ON Thursday, March 13th, Messrs. J. A. Smith & Bro. will be located in their new business home, 301, 303 and 305 West Front Street, at Madison Avenue, and on Saturday, March 15th, the people of Plainfield and vicinity are most cordially invited to attend the formal opening of the store.

The "NEW STORE" will be prepared to exhibit an up-to-date equipment and a complete stock of Staple and Fancy Groceries, Fruits and Vegetables, new lines of high-grade Confectionery, Perfumes, Toilet Soaps, Toilet Articles--then, too, Imported and Domestic Cigars have been added.

Saturday, March 15th---Formal Opening Day

ALL ARE INVITED

J. A. SMITH & BRO. :-: 301, 303 and 305 West Front Street at Madison Avenue Plainfield, New Jersey

1886 **1913**

History Briefly Told--Twenty-Seven Years Have Passed--There is a richness of memory associated with the changing conditions of time--Quality, Service and Courtesy to Trade, have won the day. The new business home of J. A. Smith & Bro., 301, 303 and 305 West Front Street, at Madison Avenue--IS THE RESULT.

IN PLAINFIELD.

The Evidence is Supplied by Local Testimony.

If the reader wants stronger proof than the following statement and experience of a resident of Plainfield, what can it be?

Mrs. S. Driscoll, 1009 South Second street, Plainfield, N. J., says: "There was a dull pain across the small of my back and in my sides that clung to me constantly and any hard work made me worse. I was subject to headaches and dizzy spells, especially when stooping or lifting and I felt weak and run down. I tried plasters and various other remedies but nothing helped me until I procured Doan's Kidney Pills at Randolph's Drug Store. They made a lasting cure. I can recommend Doan's Kidney Pills just as highly today as I have been for the past five years."

For sale by all dealers. Price 50 cents. Foster-Milburn Co., Buffalo, New York, sole agents for the United States.

Remember the name—Doan's—and take no other.—Advertisement.

ENTERTAINED FRIENDS.

Mr. and Mrs. Raymond Randolph, of West Front street, entertained a party of friends at their home last night and a very enjoyable evening was passed in playing cards. Refreshments were served at a late hour.

Thomas Kelly, of East Seventh streets, has resigned his position with Jack Horner and has taken one with Harry Dreier, of West Front street.

OXFORD-CAMBRIDGE RACE ON THAMES TOMORROW

London, March 12.—The annual boat race between the crews of Oxford and Cambridge universities will take place tomorrow and interest in the great acquatic event is as keen as ever. The contest, as in previous years, will be rowed over the Thames course from Mortlake to Putney.

Both crews took their final practice spins this morning and the unanimous opinion of the critics was that both crews are superior to those of last year. The odds are slightly in favor of Oxford, though everyone agrees that it is likely to be a close contest. If the water is rough tomorrow the toss of a coin for choice of stations may decide the race.

The race will be the seventieth in the series of annual contests between the Oxford and Cambridge eights. Of the total Oxford has won 38 and Cambridge 30. In 1877 the contest resulted in a dead heat. The best record for the distance (about four and one-quarter miles) is 18 minutes 29 seconds, which was made by the Oxford crew two years ago.

BASEBALL ELECTION.

A meeting of the Y. M. A. A. baseball team will be held at the home of William Conger, at 331 East Third street, tomorrow night for the purpose of eelcting officers for the coming season. All members of the association are requested to be on hand. A social will follow the business meeting.

C. E. "RUBBER SOCIAL."

The Christian Endeavor Society of Warren chapel will hold a "rubber social" at the chapel tomorrow night at 8 o'clock. The admission fee will be a pair of rubbers. These will be sold and the proceeds will be used for the flower fund.

Mr. and Mrs. Walter Ingham, of Indianapolis, Ind., are guests of Mrs. Thomas B. Titsworth, of the Babcock building.

STURTEVANT'S MACHINE SMASHES ANOTHER CAR

A Moon roadster, driven by Harold Willard, was run into this morning at Central avenue and Third street by a touring car owned by Charles Sturtevant, and who is said to have been at the wheel of the car. Willard was driving south on Central avenue at what he claims was a rate of twelve miles an hour, when he reached Third street and the other automobile while traveling west on the same street ran into the front of the roadster. The Moon car was badly smashed in the front, but the passenger escaped injury The Sturtevant car was not so badly damaged. Willard said this morning that he was traveling slowly, but that the other car was going at a much faster pace. Willard states that by all rules of the road he had the right of way, and was run into without warning, and, he alleges, that after the collision the other car speeded off and did not wait to see how much damage was done.

PERSONAL.

Mrs. Peter Van Cleef, of Richmond street, is visiting relatives in Brooklyn.

Mr. and Mrs. L. Eveland, of New York City, have returned home after visiting their parents, Mr. and Mrs. John S. Eveland, of South Second street.

Richard Parrott, Jr., of West Fourth street, is visiting his parents at Newburgh-on-the-Hudson.

Miss Augusta L[illegible] of Saratoga, N. Y., has returned home after spending several days with Miss M. U. Fischer, of Truell Court.

Mr. and Mrs. Lucius Squires, of Brooklyn, have returned home after visiting Mr. and Mrs. S. B. Josephs, of Sycamore avenue. Mr. and Mrs. Squires expect to remove here on April 1.

Mrs. J. R. H. Hall, of Netherwood avenue, fell in the yard of her home yesterday and injured herself quite severely. A physician found that she had burst a blood vessel in her arm.

Mr. and Mrs. Arthur Brokaw, of Coddington avenue, are the parents of a little son.

Mrs. Mary A. Chapin, of Glen Gardner, is visiting her sister, Mrs. Emma Sheppard, of Somerset place.

Mr. and Mrs. George W. Van Camp, of Somerset street, are spending the week with friends in Brooklyn.

AT WORK STILL.

Although the police have been trying to catch the thieves looting quarter gas meters in this city and thus endangering the lives and property of the inhabitants of the houses they enter as demonstrated by a terrific explosion several weeks ago, the miscreants are still active. Mrs. Mary Smith, of 212 Plainfield avenue, reported to the police at noon today that her cellar door had been smashed open and the quarter meter ripped from its connections and the quarters it contained stolen.

TEXIER TO RETIRE.

Hippolyte Texier, father of Leon Texier, treasurer of the Plainfield theatre, who is recognized as the oldest glove maker in New York, has resigned his position with Mills & Gibb, of 22d street and Fourth avenue, New York city, and will retire on April 1, to his home at Watchung for a well deserved rest. Within a short time he plans to return to his native home in France to visit his sister, who he has not seen in many years.

CONVICT LABOR.

The Convict Labor Commission reported to the Legislature yesterday that the provisions of the Convict Labor bill as drafted and put through by Assemblyman W. de laR. Anderson, of Somerset county, and providing for the out-door prison labor on roads, farms, forests, etc., had proven practical. It is now probable that the Legislature will recommend extensive use of the prisoners as laborers on State work.

FOR SOCIAL PURPOSES.

The meeting for the discussion of opening the school building for social purposes to be addressed by John Collier, of New York, Frank Kiernan and Daniel Bergen, both of Jersey City, will be held as the High School at 8 o'clock Friday night instead of at the Washington School as stated in yesterday's paper. Mayor Stewart is expected to preside.

STILL ANOTHER.

The establishment of Schiller Brothers, of 320 West Front street, was entered by thieves last night and articles taken valued at about $10. The place was entered by means of a pass key. Sergeant Flynn is investigating.

A concert will be given by a men's chorus in the Monroe Avenue M. E. church tomorrow night at 8:15 o'clock. The affair will be given under the auspices of the men's Bible class. The proceeds of the concert will go towards the annual thank-offering fund of the church.

The good and welfare committee of Old Glory Council, No. 62, Daughters of Liberty, will hold an etertainment and supper in their rooms in the Babcock building Saturday night, March 15, at 8 o'clock.

YOU want a coat made to fit *you*; not a thousand other men.

If there is one point about a tailored-to-measure suit which deserves a lot of thought, it is the fitting power as applied to your own individual figure.

Every new model is now ready for you to see. Select a style which is smart and correct or have your own style. You choose.

THE MEN'S SHOP

214 PARK AVENUE NEXT TO PUBLIC SERVICE

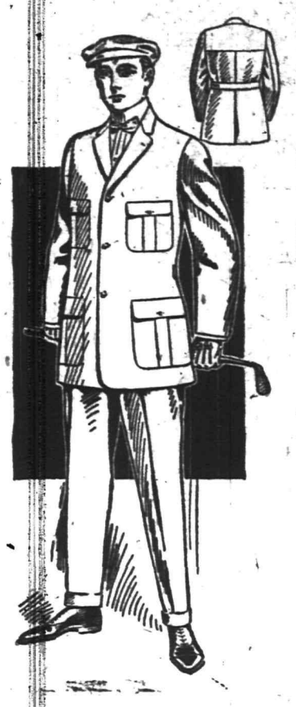

AMUSEMENTS. AMUSEMENTS.

PLAINFIELD THEATRE

TONIGHT

MOTION PICTURES

3 Shows Daily---2 p. m., 7 p. m. and 9 p. m.

Come any time, stay long as you like. New Pictures Every Day.

Photo Plays—Scenic Pictures. Admission PRICE 10c—NO HIGHER.

MONDAY, MARCH 17

PERSONAL APPEARANCE

LILLIAN RUSSELL

Assisted by Kinemacolor Pictures in her Unique Entertainment "HOW TO LIVE 100 YEARS."

DIRECT FROM FULTON THEATRE, NEW YORK CITY.

PRICES—25c, 50c, 75c, $1.00, $1.50.

Bonn's

160 EAST FRONT ST

These Are Exhibition Days of Spring and Summer

MILLINERY

The authoritative and choicest styles for present and coming season wear

At Our New Store, 160 East Front Street

--Opposite the Woodhull and Martin Store--

Mono Storage

SAFE, SOUND, SECURE

A Building of Concrete and Steel

WAREHOUSE

North Avenue

OPP. FREIGHT HOUSE

125 East Front Street

FREEHOLDERS TALK ABOUT ROAD WORK

Somerset Balked by State Commissioner Will Not Treat With Him.

Somerville, March 12.—The Somerset County Board of Freeholders has learned that State Commissioner Stevens will approve of no more roads to be improved under State aid until something is done with the road leading from the Central Railroad across the low land to and beyond the new Johns-Manville plant. The special committee appointed at a previous meeting of the Board reported that Col. Hine, of the P. S. C., had signified a willingness to meet the members of the Board on the premises, and efforts will be made to have a conference between the Freeholders, State Commissioner Stevens, Col. Hine and also the Manville people on Saturday afternoon at 2 o'clock.

A number of residents of Franklin Township were present in behalf of the road leading from South Bound Brook to New Brunswick, on the west side of the river. It was claimed that this road had been improved a distance of four and three-quarter miles, leaving one and three-quarter miles yet to be improved, and that the Somerset County Board had assured members of the Middlesex County Board that the remaining section would be completed if the latter county would improve the road to the Somerset county line. This was done, but Somerset county had neglected to fulfill its part of the agreement. Mr. McCurdy, a large property owner along the unimproved part of the road, made an earnest plea to the freeholders to have the road improved, and also showed numerous photographs of the road, taken recently, and which indicated that the road certainly needed improving.

On invitation of Mr. McCurdy, the Board will be his guests at New Brunswick on Monday, after which an attempt will be made to go over the road to learn its condition by actual experience. It was estimated that it would cost $16,000 to properly improve the road.

The members of the Board will also meet at Weston this afternoon, for the purpose of going over the road from South Bound Brook to that place, along the canal. The residents of that section petitioned the Board some time ago to have this road improved.

On Friday the Board will meet on the Sycamore avenue bridge, in North Plainfield, for the purpose of viewing that structure, which is claimed to be too narrow.

Surrogate McMurtry made a personal request for a number of indices for the use of his office, which will cost from $500 to $600, and the matter was laid over for one month.

Representatives of a point concern and also of a patent fire extinguisher addressed the members in behalf of their products, but nothing was doing.

JAMES HOOKER DEAD; AGED FIFTY-ONE YEARS

James Hooker, aged 51 years, died of complications at his home in Fanwood this morning, following an illness of several months. He was born in London, Eng. Prior to removing to Fanwood onn November 15 last, he resided in Jersey City.

Corsets---Big Thursday SPECIAL

Up to $3 Values, in One Lot---Choice

79c

Thursday will be another big day in our popular Corset Dept.

Up to $3 Corsets, hundreds of them in one lot, at choice 79c.

A dozen different brands in the lot; up-to-date models in just the style Corset womankind wants today--low and medium low bust models in long and extra long hip effects, and beautiful materials. Coutils and batistes of superb quality, richly tailored to a finished degree. On sale Thursday in one lot, choice 79c. Come early.

More For Your Money at-

Tepper's

PLAINFIELD, NEW JERSEY

Mr. Hooker was a member of the firm of Paulson, Linkroum & Co., of New York, dealers in cotton yarn. He was a member of St. John's Episcopal church, Jersey City. Surviving are two sons and two daughters and one sister, Miss Adelaide Hooker, of Jersey City.

The funeral service will be held at the late home in Fanwood, Friday morning at 10 o'clock. Rev. Dr. Hadley, rector of St. John's church, Jersey City, will officiate. The burial will be in Bay View cemetery, Bayonne.

ANNOUNCE ENGAGEMENT.

Mrs. Joseph Ferguson announces the engagement of her daughter, Miss Sarah Cutting, to John S. Parsell, of Westfield. The wedding will take place during the coming summer.

—Advertise in the Daily Press.

ANNUAL CARNIVAL OF KNIGHTS OF COLUMBUS

The carnival committee of Watchung Council, Knights of Columbus, met last night and decided to conduct the annual carnival on the grounds on West Front street, near Grant avenue, during the week of May 26-31. The committee organized by electing these officers: Chairman, John J. Kenney; vice chairman, Charles Shirley; secretary, Fred Hillman; treasurer, John Carty; assistant treasurer, A. A. Cannon.

Arrangements have been made for the appearance here of the Johnny J. Jones trained wild animal exhibit, one of the best in the country. There are twelve big shows, two brass bands and three free open-air shows. Twenty-two cars are engaged to transport the show and it is advertised as the "Biggest and Cleanest Amusement Enterprise on Earth.

E. R. ACKERMAN'S LECTURE.

A capacity audience greeted former State Senator Ernest R. Ackerman in the Y. M. C. A. auditorium last night, where he appeared for the benefit of the Italian Mission and gave a highly interesting and instructive lecture on "Around the World by Way of the Panama Canal."

TEMPERATURE TODAY.

The State Trust Company makes the filowing report: 9 a. m., 48 degrees; 11 a. m., 53 degrees; 1 p. m., 55 degrees.

—You can only get your share of the money ad. readers will save on their purchases this week by being an ad. reader yourself.

—Advertise in the Daily Press.

EX-REBEL CHIEF NOW A FARMER

Experience of Aguinaldo Is Fine Example.

SHOWS CHANGE IN ISLANDS

Wonderful Industrial Advancement Has Occurred In Philippines During Past Few Years—Splendid Schools Have Trained People In Work of Production—Teacher Tells of Work.

Aguinaldo, erstwhile rebel leader, engaged in farming and in the manufacture of a special brand of hemp braid for hats, is the enticing picture of Philippine industrial conditions drawn by J. C. Muerman, formerly division school superintendent of Cebu, P. I., now a rural school specialist in the United States bureau of education. Aguinaldo's peaceful pursuit is typical of the change that has taken place in the Philippines during the past few years.

Mr. Muerman describes entertainingly the remarkable educational advance in the islands since the day the first American teachers disembarked from the United States transport Thomas a dozen years ago. Unhampered by academic tradition and face to face with problems of education that were as big as civilization itself, these educators and those who followed them have gradually developed a system of Filipino schools under Filipino teachers that is rapidly transforming the social and industrial life of the islands.

Industrial Training Good.

Compulsory industrial training, fitted for the needs of everyday Filipino life, is the most distinctive feature of the island schools. The Americans have carefully studied the possibilities of the valuable raw materials abundantly at hand in the islands and are able to show the Filipinos how to make the most of them. Every Filipino schoolboy is required to do a certain amount of work with native woods and fibers. Every one must learn to till the soil by actually doing it in the school garden and in a plat of his own, and every Filipino schoolgirl is taught certain essentials of sewing and other home making arts. All the children in the schools are obliged to pass through this period of elementary training in the everyday tasks of life.

Lacemaking School.

Most significant in the scheme of industrial education is the recent establishment of the Philippine school of household industries. Two hundred women from different parts of the island were brought together at Manila, shown how to adapt their native skill in embroidery and lacemaking to the demands of foreign markets and then sent back to their homes to form centers of industrial progress in their own communities. The government has established a sales agency to dispose of the commodities thus produced.

One Filipino woman who was trained in the new school has 800 women working under her and is receiving from firms in the United States orders for thousands of embroidered shirt waists and handkerchiefs. The beautiful pina cloth, made from pineapple, is one product to which special attention is paid. Before the Americans came this cloth sold for from 10 to 50 cents a yard. The demand for it is now such that it brings from $1.50 to $3 a yard.

Hustle and Bustle New In Islands.

"The hardest thing American teachers in the Philippines have to contend with," says Mr. Muerman, "is the American spirit of hustle and bustle. The American is in too much haste. He wants to get everything done at once. He tries to overturn in a few weeks the traditions of centuries. And yet, coming into a country where the ideal tends to be that of manana—never do today what you can by any possibility put off till tomorrow—he has really made astonishing headway in transforming the Philippines into a country of today, where things move with something like American hurry. The old folks shake their heads and sigh for the good old times, but the young people, boys and girls alike, are glad to take advantage of the more efficient methods. They play American games and accept the educational opportunities offered them with equal adaptability, and it is through them that the new Filipino civilization is making its way irresistibly.

"Aguinaldo, with his hemp weaving and agriculture, may be a less heroic figure than the wily general who for so long eluded the American armies, just as clean streets and city high schools somehow make less noise in the concert of the powers than the roar of guns in Manila bay, but when the real history of humanity is written it can scarcely leave untold the story of the unselfish efforts of America to carry the light of education to the Philippines."

Bill Curbs Newly Wed Jokes.

Callithumpian serenades, parading of newly married couples through the streets or other pranks commonly practiced on the newly wed will be a misdemeanor in Pennsylvania if a bill introduced in the lower house of the legislature recently becomes a law. The proposed penalty for violation is a fine of $25 or thirty days' imprisonment.

Mrs. Charles Gullberg, of South avenue, who was removed to the hospital last week, remains in about the same condition.

TWO RUNAWAYS.

Miss Freda Ritcher, formerly of 822 East Second street, and Miss Margaret Coy, of Newark, succeeded in escaping Monday night from the State Home for Girls and are being sought by the police of the surrounding municipalities.

ILLUSTRATED LECTURE.

Dr. F. Potterton, of Brooklyn, N. Y., will deliver an illustrated travelogue in the Park Avenue Baptist church on Thursday night. The subject will be "Hawaii, the Gem of the Pacific."

AUCTIONEERS.

Murray, the Auctioneer

STORAGE WAREROOMS
328 to 332 W. Front St., Cor. Grove.
Formerly the Plainfield Storage Co.

Over 50 separate airy dry rooms, all sizes, very moderate charges. Furniture and china packed and crated. Trunks stored. Over 22 years experience.

ROBERT MURRAY,
General Auctioneer and Appraiser.
'Phone 666.

The Leading
Auctioneers
W. A. SCHORB & CO.
Also Dealers in Second Hand Furniture—Bought and Sold.
120 Madison Av., Jackson Bldg
Telephone 1707-W

YOUR DULL **HEADACHES**

Probably come from overstrained eye-sight. Nine-tenths of the headaches are the direct result of eye trouble. Bring those troubles to us and let us prescribe for you.

All work guaranteed.

FREE EXAMINATION BY
STILES & CO.
PHILADELPHIA EYE SPECIALISTS
107 East Front Street
Every Thursday.
Hours 10:30 a. m. to 5:00 p. m.

Our business is negotiating small or large loans for people keeping house.

We charge a reasonable service fee, arrange payments either weekly or monthly, and give each customer a memorandum of agreement.

Honorable Dealing and Courteous Treatment.

HOUSEHOLD LOAN CO.
148 East Front Street,
Plainfield, N. J.

FLOWERS
FOR ALL OCCASIONS
STANLEY
150 EAST FRONT STREET.
Telephone 928.

Daily shipments from our greenhouse. Decorations for weddings and banquets. Dealer in Fine Flowers, Palms and Ferns. We deliver in Greater New York or any city of the United States. Floral design work by floral artists. Prices always moderate.

JAMES M. PETTIT
Funeral Director
77 Chatham Street. 'Phone 1003-W.
Metuchen, N. J., 'Phone 149.
New York Office—48 Great Jones Street.
'Phone 3346-Spring.
OFFICES ALWAYS OPEN.

T. A. Moore
UNDERTAKER
612 E. Sixth St.
TEL. 741-R

Established 1872.
P. CASEY & SON,
UNDERTAKERS AND EMBALMERS
Office 116 Park Avenue. Tel. 884-W.
Res. 417 W. 3d St., Tel. 584-W. Office open day and night. N. Y. office 10 E. 23d St., Tel. 2094-Gramercy.

A. M. RUNYON & SON,
UNDERTAKERS
402 Park Avenue. Telephone No. 40.
Office open day and night.
Office of Hillside Cemetery.
New York office—50 Great Jones St.
Tel. call 3345-Spring.
New York Embalmers License—1220.
New York Registered Licensed Undertaker No. 815.

OLIVE OIL
Our Own Importation, Just Received Direct from France.
Gallons, Half Gallons, Quarts, Pints.
THE QUALITY IS UNSURPASSED.
Highly recommended by physicians for medicinal purposes.

NEUMAN BROS.
GROCERS
Watchung Ave. and Fifth St. Telephone 760
Efficient and Rapid Delivery Service to All Parts of the City

HAND'S EXPRESS CO.
OLD RELIABLE
STORAGE
All Rooms Separate, Light and Dry
Furniture Packed and Shipped
Office 69 Somerset St. 'Phone 541

JAS. J. CHAS. A.
J. J. & C. A. HIGGINS
FUNERAL PARLORS
Park Ave., Cor. Fourth St. Tel. 1753-J
Our Booklet Entitled
"A Modern Mortuary Establishment"
Sent Upon Request.

L. L. MANNING & SON,
STEAM GRANITE WORKS
Corner Central Ave. and West Front St.
Opposite First Baptist Church.

DIED.

RYAN—In North Plainfield, N. J., March 11, 1913, Elizabeth M. Ryan, beloved daughter of Mrs. Edward Ryan.

Funeral from her late residence, 91 Manning avenue, Thursday, March 13, at 8:30 a. m., and from St. Joseph's church at 9 a. m., where a high mass of requiem will be offered for the repose of her soul. Interment in St. Mary's cemetery. 3 11 2

HUMPSTON—On March 11, 1913, Samuel Humpston, in his 96th year.

Funeral services at his late residence, 547 West Front street, Thursday, March 13, at half-past two p. m. 3 11 2

WANTED TO RENT.

WANTED—Three or four unfurnished rooms, with improvements on second floor, for light housekeeping. Address Mrs. C. B. W., 48 Mountain avenue. 3 7 6

LOST AND FOUND.

LOST—String of rosary beads, between St. Joseph's church and East Front to Richmond street. Finder please return to Press office and receive reward. 3 11 3

LOST—A star and crescent college fraternity pin. Suitable reward for return to S. B. Howe, 926 Union street. 3 10 2 eod

FOUND—Black fur tail from muff or boa; found Sunday on Prospect avenue. Owner can have same by applying at Press office and paying for adv. 3 10 3

FOR SALE OR EXCHANGE.

FOR SALE OR EXCHANGE—1378 Park avenue, nine-room house; improvements; lot 50x300. William Bourgeois, owner and builder, telephone 417-W. 2 15 1mo

EMPLOYMENT AGENCIES.

EMPLOYMENT Agency, Mrs. Keller, 22 Somerset place, the oldest and most reliable (all nationalties). 'Phone 1724. 7 1 tf

MURRAY'S Employment Registry Office, for reliable help and good situations; all nationalities; male and female; help sent anywhere. 326 West Front street, near Grove, at Murray's auction rooms; 'Phone 666. 12 5 tf

F. J. SKINNER, employment agency, 146 Central Ave.; 'Phone 1953. First-class help and first-class places furnished. 11 9 tf

REAL ESATE AGENTS.

REAL ESTATE for sale, rent and exchange. Insurance in strong companies at lowest rates; money loaned on real estate. Thickstun & Emmons, 197 North avenue. tf

FOR SALE—CHICKENS AND EGGS

EGGS for hatching from prize winning R. I. Reds; heavy winter layers. 1231 Lenox avenue; Tel. 1693-J. 3 11 12

FOR SALE—White Rock day old chicks every Thursday rest of season; hatching eggs; millionaire's quality at laborer's prices. Write for mating list. Evona Poultry Yards, 39 Clinton avenue, Plainfield, N. J. 3 12 1mo

FOR SALE.

SMALL restaurant, with groceries, for sale cheap. Address Restaurant, care Press. 3 10 3

FOR SALE—Folding-bed; oak, with pier-glass; terms reasonable. Answer Brown, care Press. 3 10 3

POSTS for sale; also chicken coops. 67 Mountain avenue. 3 10 3

FOR SALE—Cheap, Cyphers incubator and brooder. Inquire Martine Bisken, Oakwood, Plainfield avenue. 3 10 2 eod

FOR SALE—Rabbits (Belgium hares), white, black and gray. Dilts, 95 Jackson avenue. 3 12 3

A RARE CHANCE. For sale—A perfect family horse, safe and sound, at moderate price. Apply Nicholas VanWinkle, 255 Somerset street. 3 10 3

FRESH cow for sale. George Liebel, New Market, N. J. 3 10 3

FOR SALE—All kinds of fine gloves, lined and unlined, a large variety of buckskin gloves and gauntlets for working and driving; kid gloves, slightly damaged, at half-price. Plainfield Glove Store, 58 Somerset street. 9 27 tf

MISCELLANEOUS.

CUSTOM HATCHING—Having installed a Hall Mammoth Incubator, we are now prepared to hatch your eggs in quantities. Sunswick Poultry Farm, South Plainfield, N. J. 'Phone 549-J., Plainfield. 2 8 tf s-w

VIOLINIST wishes to meet pianist for mutual practice and improvement. Address Violinist, care Press. 3 11 3

EASTER chocolates, Easter perfumes, also Easter egg dyes now ready at Nagle's new pharmacy. Try our White Pine Cough Syrup. 2 19 tf

MRS. BONY—Street dresses and evening gowns. Wedding gowns a specialty. Work guaranteed. Call 417 East Fifth street. 2 14 1mo

FURNITURE and piano moving, expert men; excellent service; new van. Hoagland's Express Office, 116 West Second street. 3 10 1mo

H. H. BUTLER, D. V. S.—Pet animals a specialty. OFFICE AT WM. T. CAMPBELL'S, 108 Somerset street, 'Phone 230. Hospital for dogs. (Cut out for reference.) 1 8 tf

ROOMS AND BOARD.

LARGE, handsomely furnished room, second floor, also room on third floor, to rent, with first class board, bath on each floor and large closet in each room. 104 East Ninth street. 3 10 3

LARGE furnished room to let, with all improvements. 237 East Sixth street. 3 12 tf

TO LET—An attractive room, with board. Mrs. L. R. Williams, 137 Crescent avenue. 2 24 tf

WANTED—MISCELLANEOUS.

WANTED—Old geese feather beds; best cash prices paid. Address C. F. Dickinson, General Delivery, Plainfield, N. J. 3 10 10

AUTOMOBILES FOR SALE.

FOR SALE—1912 Hupmobile runabout; good condition. Service Motor Car Co., 149 East Fourth street. 3 11 3

FOR SALE—Four passenger Overland touring car, newly overhauled; will sell right. Address B. H. C., care Press. 3 12 3

FOR SALE—1912 Oldsmobile, fully equipped; driven less than 2,000 miles. Can be seen at Plainfield Auto Tire Co. 2 11 tf

-CLASSIFIED ADVERTISEMENTS-

COPY RECEIVED UNTIL 1:30 P. M. DAILY

One cent a Word for first insertion, one-half a cent a word for each subsequent insertion of the same advertisement for less than one month. Fifty cents a line, (six words) for one month. DOUBLE CHARGE FOR CAPITALS. NO ADVERTISEMENT RECEIVED FOR LESS THAN 10 CENTS.

The Plainfield Daily Press cannot give information regarding advertisements for which answers are to be sent care of the Press. Persons replying to office addresses must mail or leave written answers as stated in advertisement.

HELP WANTED—FEMALE.

WANTED—Good Swedish, Danish or German cook, to help with laundry; references required. Apply 718 Madison avenue. 2 19 tf

WANTED — Pressers. Schiller Bros., 320 West Front street. 3 11 1mo

WANTED—Skirt and waist finishers. Apply 431 West Sixth street. 3 11 3

WANTED—Competent laundress with reference; wages $25 a month. 209 East Seventh street. 3 11 3

WANTED—Girl for general housework. Apply 433 East Seventh street. 3 7 tf

WANTED—Neat white girl to do general housework; no laundry work. Apply afternoons, 248 East Ninth street. 3 8 tf

WANTED—Competent young colored chambermaid-waitress; good references required. Apply 7 to 9 p. m., 313 Franklin place. 3 12 5

WANTED—A white girl for general housework. Apply 1151 Evergreen avenue; telephone 961-M. 3 12 tf

WANTED—A white chambermaid; references required. Apply 900 Park avenue. 3 12 tf

WANTED—By Monday, 17th, honest white woman for general housework, and assist with cooking; permanent; good home and wages. Call 76 Norwood avenue. 3 12 3

WANTED—Operators on ladies muslin underwear; also learners taken; paid while learning. Schiller Bros., 320 West Front St. 3 11 1mo

EXPERIENCED millinery saleslady wanted. Woodhull & Martin Co. 3 6 tf

WANTED—White girl for general housework; good wages. 1014 West Front street. 3 10 tf

SITUATIONS WANTED—FEMALE.

WANTED—Dressmaking to do at reasonable prices. Address B. A., care Press. 3 6 6

WOMAN wants to do housework by the day. 635 South Second street. 3 8 6

POLISH girl wants a place to do general housework. 205 Liberty street, in back-yard. 3 10 3

YOUNG woman desires any kind of work but general housework, temporarily. Call Y. W. C. A.

WANTED Family plain washing, or lady's fancy washing. 'Phone 1149-R, 218 Richmond street. 3 12 6

POLISH woman wants to take washing home; references. 729 South Second street. 2 28 tf

HELP WANTED—MALE.

WANTED—Bright young man, experienced, for retail grocery business, to solicit and deliver; reference required; state former employment and wages expected. Address Grocer, care Press. 3 10 3

WANTED—Man, white, under forty, for indoor and outdoor work; steady employment. Apply evenings, 123 West Seventh street. 3 11 2

WANTED—Married man for farm, experienced in trucking. Charles L. Stanley, 159 East Front street. 3 11 tf

MONEY TO LOAN.

TITLES abstracted for purchasers of real estate and bond and mortgage loans. Chas. J. McNabb, 209 North avenue. 2 18 tf

MONEY TO LOAN on bond and mortgage. Mulford, opposite depot. 12 28 tf

MONEY TO LOAN on bond and mortgage. J. T. Vail. 5 9 tf

MONEY to loan on first mortgage. Lewis A. Clement, lawyer, Babcock building. 3 10 6

$25,000 TO LOAN at 5 per cent., in sums to suit, on good mortgages. Elston M. French, 171 North avenue. 9 19 tf

FOR SALE OR TO LET.

FOR SALE OR TO LET—Brick house, 120 Grove street, corner Park place; lot 50x150; fine location; 10 rooms and bath; all modern improvements; sale on easy terms or to let from April 1; both exterior and interior in first class order. Inquire 521 Madison avenue. 3 8 1mo

FOR SALE OR RENT—House, 7 rooms, bath, improvements; garden, fruit. Address Fine Location, care Press. 3 5 1mo

FOR SALE—PIANOS AND ORGANS

PIANO for sale; must be sold at once, party leaving city; good make, and in best condition. Write M., Press office. 3 10 3

FOR RENT.

TO BE LET FURNISHED
OWNER GOING ABROAD.
Residence of Mr. John H. Jewett, 1,000 Central avenue, 22 large rooms, 4 bath rooms, 8 lavatories, butler's pantry, laundry and large verandas; 12 open fireplaces, hardwood floors electric lights, gas, hot water heat, attractive grounds, 200 by 300 feet; tennis court, two summer houses, garage, and stabling; butler, second man and cook will remain if desired. Apply on premises. 3 7 6

TO LET—New double house, six rooms and bath; city water, toilet and gas; rent $14. M. F. Gano, 142 North avenue. 2 21 tf

FOR RENT—5 rooms, improvements; basement kitchen, store room; barn if wanted. Apply Mrs. H. Nichols, 117 Washington street. 3 11 6

FLATS to let; 4 Harmony street. Inquire 18 Craig place. 3 11 6

FOR RENT—Six rooms, all improvements. 109 Somerset street. 3 11 3

TO LET—House, 7 rooms, bath, garden, fruit. Inquire 1115 West Front street. 3 11 tf

FLOOR TO RENT—Six large rooms and bath; all improvements, water included; $13.50. Inquire A. Bohren, 11 Greenbrook road. 3 12 12

TO LET—One 6 room house, modern improvements, parquet floors, 5 minutes walk to North Avenue R. R. depot; rent $25 per month. W. R. Van Deveer, Supt., 231 East Second, corner Church street. 3 11 tf

TO LET—With modern improvements, 6-room house, New street, near West Fourth; no dark rooms; rent $22 per month. Inquire W. R. VanDerveer, Supt., 231 East Second, corner Church. 3 11 tf

TWO large furnished rooms, with bow windows, including all modern improvements; 5 minutes to North Avenue R. R. depot. 231 East Second, corner Church. W. R. VanDerveer, Supt. 3 11 6

TO LET—Handsome apartments; all improvements; central location; moderate rent. Inquire of P. C. Thomsen, 306 East Front street. 2 21 tf

FOR RENT—5 rooms, good neighbodhood; rent $13. 516 Arlington avenue. 3 12 3

HOUSE to let, 8 rooms, all improvements; Fourth street, near Park avenue. B. Mann, 120 West Fourth street. 3 7 tf

REAL ESTATE FOR SALE.

NETHERWOOD—Modern Colonial dwellings; 10 rooms, one 2 baths, one 3 baths; hot water heat; hardwood trim; parquette floors; open fireplaces, one lot 100x195; one 107x350, with modern barn; easy terms. The State Trust Company. 2 19 m-w-f tf

FOR SALE—House, 8 rooms, bath, large reception hall, in good condition; convenient to station, schools, churches; price to suit purchaser. Address Fairview, care Daily Press. 2 27 tf

FOR SALE CHEAP—Two fifty-foot lots on Lenox avenue; street improved. 218 Leland avenue. 2 24 1mo

$500 CASH, balance same as rent, buys two-family house, centrally located; rent would cost buyer about $6 month. Address W. P. S., care Press. 3 10 tf

FOR SALE—Owner leaving city, will sell his very attractive residence at a bargain, located 231 East Ninth street, less than eight minutes from station. J. T. Vail. 3 6 tf

FOR SALE—8 room house; all improvements. 719 Essex street. 3 10 6

RESIDENTIAL property, good location; house contains 10 rooms, all improvements; lot 150x250 feet; price $8,500; terms reasonable. Apply to J. R. Waterhouse, P. O. B. 194, New York City. 2 21 1mo

FOR SALE—Six-room house, part improvements. Inquire 135 Duer street. 2 11 tf

FOR SALE—8-room house, all improvements; pleasant location. 74 Chatham street. 1 30 tf

SITUATIONS WANTED—MALE.

EXPERIENCED bookkeeper wants position; wages $12 week; Plainfield reference. A. R. care of Press. 3 10 5

CHAUFFEUR wishes position. Address W. J., 631 West Fourth street. 3 3 1mo

FOR RENT.

TO LET—Six room flat, with improvements. Apply Alex Thorn, 15 Craig place. 3 8 tf

TO LET—1348 West Front street, flat of four nice large light rooms with private hall, bathroom, three big clothes closets and steam heat. Rent seventeen ($17.00) dollars.

To Let—At twelve ($12) dollars, four room houses, Nos. 6 to 24 Johannis place. First floor has a parlor, kitchen and living room combined, a toilet apartment, a sink and laundry tubs. Second floor has two fine rooms, three clothes closets. It is near Clinton Avenue station. Main line car is within seventy-five feet from the house.

To Let—81 Laramie Road, a five-room house, handsomely decorated; all improvements. Rent fifteen ($15.00) dollars.

To Let—For ten ($10.00) dollars, a four-room house on Bradford avenue, near De Kalb avenue, with city water, laundry tubs and toilet in the house.

To Let—1334 West Front street, at a reasonable price. A separate yard, six sheds, a stable with five stalls, large carriage room and a large hay loft.

Jersey State Realty Co., 1346 West Front street. 11 8 tf

TO LET—Large 5-room corner flat; improvements. Callahan & Son, Richmond and Third streets. 2 25 tf

TO LET—Up-to-date flats, Jackson building. Inquire Janitor. 10 29 tf

TO LET—Five room apartment, all improvements. 810 West Third street. 3 10 6

THREE rooms and bath; all improvements; heat included. Call evenings, 732 East Sixth street. 3 10 3

FOR RENT—Nine-room house; all improvements. Apply 25 Fairview avenue. 3 10 tf

TO RENT—On Woodland avenue, 9-room house, all improvements. Enquire of C. vanHerwerden, 1312 South avenue, Plainfield. 3 4 tf

APARTMENT to let in the Lincoln, 110 West Fourth street; steam heat; all improvements. Apply, Florist, 12 Depot Park. 3 10 tf

TO LET—Seven room house. 435 West Fifth street. 3 10 3

FOR RENT—The cutest gem of a house in Plainfield, near station; no other like it; ideal for a young couple. J. T. Vail. 3 6 tf

TO LET—Dwelling, No. 15 West End avenue; 8 rooms and bath; all improvements; also upper apartment, No. 928 West Front street, 7 rooms and bath. Henry Liefke, 812 West Front street, or 146 Park avenue. 3 4 tf

TO LET—Four room house, West Third street. Inquire 39 Summit avenue. 3 1 10

TO LET—New flat, Somerset and Summit avenue; all improvements; $17. 2 15 tf

FOR RENT—6 room house; $15 per month; 612 New street. Apply 512 Division street. 2 20 tf

TWO-FAMILY house, 6 and 7 rooms; all improvements; house, 8 rooms, all improvements. Apply 108 Central avenue. 2 17 1mo

TO LET—Half double house, seven rooms; improvements; centrally located. Neuman Bros. 2 3 tf

FOR RENT—Flat, 33 Somerset street; all improvements. Inquire Rothberg's Clothing Store. 1 2 tf

FINE large store to let, 38 and 40 Somerset street, now occupied by Standard Automobile and Tire Co. L. M. French. 1 20 tf

MOVING PICTURE OR STEREOPTICON SHEET FOR RENT; big enough for the largest hall. Apply Daily Press office. tf

TO LET—To small colored family, 6 room house on Westervelt avenue, north of Mountain avenue. J. V. E. Vanderhoef, at Woodhull & Martin Co. 11 25 tf

HOUSES, $15; flats, $12 to $27; stores, $7 to $50. D. McInnes, 824 West Third street; Tel. 640-W. 11 14 tf

TO LET—Two corner flats, private entrance and bath; steam heat. Apply Neuman Bros. 12 4 tf

FLAT to let; 6 rooms; all improvements; $16; 140 East Second street. Inquire of William Hand. 11 15 tf

TO LET—Up-to-date apartments; 940 Arlington avenue. Inquire 423 John street. 11 18 tf

TO LET—Five room apartments; 423 John street. Inquire on premises. 11 18 tf

TO LET—Two 3-room apartments, Harrison avenue. M. F. Gano, 142 North avenue. 11 15 tf

YOU ARE THE JUDGE.

The best public medium is the newspaper which enjoys the public's confidence. Needless to say anything more.

PLAINFIELD DAILY PRESS

THE WEATHER.

Rain tonight and Friday; moderate temperature.

Max., 54; Min., 34.

Established May 10, 1887. TEN PAGES. PLAINFIELD, NEW JERSEY, THURSDAY, MARCH 13, 1913. TEN PAGES. Two Cents a Copy, $5 a Year.

JAS. E. MARTINE FOR WITTPENN

Senator Says Jersey City Mayor is Strongest Man for Gubernatorial Nomination.

FIELDER IS SURPRISED

"Said Almost the Same Thing About My Candidacy," Declares Rival Who Doubts That Statement Is Authentic.

Trenton, March 13 (Special).—United States Senator James E. Martine, joins with his colleague, United States Senator William Hughes, in endorsing Mayor H. Otto Wittpenn, of Jersey City, for the Democratic gubernatorial nomination. When interviewed today in connection with his stand on the candidates for the Governorship, Senator Martine said that above all things he wanted the Democrats to win in the gubernatorial election, and that he thought Mayor Wittpenn would be far the strongest candidate the Democrats could name. Senator Martine's statement was as follows:

"Above all things I desire to carry New Jersey for my party in the gubernatorial contest. To do this we must present the most available candidate. All the gentlemen whose names have been suggested are personal friends; but this is a crisis with the Democratic party—friendship must step aside for availability. Having this in mind, I unhesitatingly say that the nomination of Mayor H. Otto Wittpenn, of Jersey City, would meet with overwhelming approval on the part of the voters of the State of New Jersey, and I think he would be by far the strongest candidate our party could present for the nomination for Governor at the next election. With his nomination Democratic victory would be certain.

"With these views, I promise my support to the candidacy of H. Otto Wittpenn at the primary election.'

Acting Governor James F. Fielder, who will be one of the leading candidates against Mayor Wittpenn for the nomination, is surprised that Senator Martine should endorse the Jersey City Mayor. After learning of Senator Martine's statement today, Acting Governor Fielder said:

"I am surprised that Senator Martine should make such a statement. When I was in Washington recently, Senator Martine said almost the same thing about my own candidacy. Furthermore, I am inclined to doubt the authenticity of the statement as credited to Senator Martine."

MISSIONARIES WED IN FLOWERY KINGDOM

Announcements have just reached Plainfield of the marriage of Miss Anna DeForest Thompson, daughter of Mr. and Mrs. Aaron J. Thompson, to Rev. Dr. Jarius Polk Moore. The ceremony was performed in the Reformed church, Yokohoma, Japan, on Saturday, February 8, and the couple will be "at home' at Sendai, Japan, where they are engaged as missionaries. The bride is a cousin of Mr. and Mrs. Corra Ryno, of Codington avenue.

Mrs. Moore has been connected with Ferris Seminary in Japan for many years, being supported there by the Reformed church in America. She formerly lived at Readington, this State, and is wdely known throughout this section of New Jersey. Dr. Moore is connected with the German Reformed church, and has been a missionary in Japan for several years.

RARITAN MAN DROPPED DEAD OF HEART DISEASE

Raritan, March 13.—Richard Dahoney, aged about 70 years, almost a life-long resident of this place, dropped dead at his home this morning. He had been employed as watchman at the new mill at that place for the past forty years. He had been home for only a few days on account of illness and was sitting on a lounge in his home on First street, when he suddenly fell over dead from an attack of heart disease. Besides his wife, he is survived by two children, John R. Dahoney and Miss Kattie Dahoney, who lives at home.

Dahoney was a prominent and respected resident and one of the oldtime settlers of Raritan who are fast passing away, and was the last of his immediate family. The funeral services will be held at St. Bernard's church, at Raritan, on Saturday.

Arthur E. Smith, engineer and contractor, of Park avenue, returned home last night from a three weeks' trip to Panama. Mr. Smith made the trip to the Canal Zone for the purpose of looking over the construction of the canal locks and walls. He was accompanied by Edward Laing, the stationer.

DR. WM. CARR TALKS ON "ORAL SURGERY"

Plainfield Dental Society Hears Him at its Quarterly Banquet.

"Oral Surgery" was discussed in a practical way by Dr. William Carr, of the New York Dental College, at the quarterly meeting and banquet of the Plainfield Dental Society at The Homestead, last night, and he also gave a demonstration, using a patient, which he is treating in New York, for the purpose of illustrating this branch of dentistry. There was an informal discussion of the subject by the dentists. The banquet was held first, being served by Mrs. Henry Johnson, after which Dr. Carr spoke.

Dr. Walter Mansell, of Philadelphia, who has just associated himself with Dr. Charles L. Moore, of West Front street, was among the following present: Drs. C. W. Leonard, B. F. Leonard, Guy Hillman, George Moore, Charles L. Moore, David G. Atwood, W. E. Stelle, Frank Clawson, O. B. Whitford, Raymond Stevens, Charles Davis, R. W. Meeker, F. W. French, of this city; Drs. Naylor and George Voorhees, of Somerville, and Chauncey M. Egel, of Westfield.

During a business session there was some talk of the Union County Dental Society becoming affiliated with the local society, but no formal application for membership had been received and no action was taken. It is not known whether the two societies will be merged into one or not. The matter will probably come up at a future meeting.

TWO BUSY MONTHS IN CHARITY WORK

The Report of C. O. S. Shows How Busy It Has Been Recently.

The Charity Organization Society has just completed two of the heaviest months of the year. Not since last April have so many familes been brought to its attention; 125 in February and 119 in January. During the two months 521 persons have interviewed the office in the Babcock Building as to how persons in distress could be assisted. And there have been in the same period 400 applications made at the office from persons themselves in trobule, or needing some kind of assistance. The office staff made 884 visits during the two months to the homes or in behalf of the applicants. Thirty families in January and twenty in February were also visited by volunteer visitors working with the secretary. 970 letters in January, (preceeding the State Conference), and 272 in February were written and 408 received.

What was done for these various persons? Many needed only advice or some slight help in obtaining clothes. Second-hand clothing is on sale daily and many a mother is able to keep her child in school with the help this provided. The clothing is sold very cheap but buyers do not become listed on the Charity Organization files. More clothing, by the way, is always needed, both for giving away and for selling and the society will collect bundles in answer to any call. New clothing amounting to $54.36 was given away during January and February. Other relief was, board $90.10, milk $52.86, provisions $64.50 and other things. So that the total relief expended in the two months amounted to $470.62. Whenever possible relatives of friends were found to meet these demands and their reimbursements to the society will amount to $281.51 if all is collected that is promised.

Besides careful visiting and relief giving the society has obtained for nineteen of its applicants during January and February the best help of all, viz: work. For twenty others medical attention has been provided, eleven were placed in institutions; two of these being feebleminded women whose cost to the community, if they had been allowed to remain at large, it is hard to estimate either in dollars or in suffering. Ten cases had to be taken before the court to compel proper support or behavior. Last but not least, two children were placed in private homes. Again it is difficult to estimate the advantage to a community when a child is removed from a bad environment to a good one. The society needs at present two good, free homes, one for a colored boy of eight, one for a white girl of twelve. Anyone knowing of such homes or desiring to take either of these children will receive all details by telephoning 103.

—It is said that every seven years styles come back. The same holds good at A. E. Force & Co.'s millinery department. Sallie Curns is back in charge. ***

COWARD BUILDING VISITED BY FIRE

Willet's Shoe Store Principal Loser by Flames Which Did $10,000 Damage.

ORIGIN IS A MYSTERY

Patrolman Discovers Blaze in the Early Hours—It Was Started Among Some Refuse in Rear of Willet Shop.

Fire, which was discovered by Patrolman McIntyre in the rear of A. K. Willett's shoe store on Park avenue, near Front street, at 2:45 o'clock this morning, resulted in $10,000 damage to the Coward building and the contents of not only Mr. Willet's store, but that of Mulford Estil, adjoining. An alarm was sent in from Box 12, and when the department arrived the basement and first floor of the building were filled with smoke.

The blaze started in some old lumber and waste material in the cellar of the store and rapidly found its way through the wood-work into the stores. The firemen at first had some difficulty in locating the fire. Finally an entrance was effected through Mr. Estil's store and three lines of hose were laid in to the rear of a hallway, where it was learned that the blaze originated. The dense smoke combined with the intense heat made it difficult for the firemen to make much progress for a time.

The basement and first floor, especially in the shoe store, were deluged with water, and Mr. Willett's loss will aggregate at least $3,000. He recently received his stock of spring and summer shoes, the largest part of which is damaged more or less by water. That the firemen were able to prevent the flames from reaching the second and third floors, seems remarkable, for they had gained much headway when the department arrived.

Although the fire did not reach the second floor, the law office of W. S. Angleman, as well as the offices of F. A. Dunham, civil engineer, and Charles Mann's barber shop were damaged to some extent by the smoke and broken pains of glass.

Mr. Willett carried insurance which it is believed may cover his loss, as did also Mr. Estil. The building was partially covered by insurance. Mr. Willett expects to be ready for business within a few days, Mr. Estil is able to continue without interruption, although a large part of his stock, water-soaked, will have to be replaced. Neither Fire Chief Doane nor the tenants of the building are able to give any cause for the fire, beyond the fact that it is known to have started among some waste material in the rear of the building.

MRS. WHITON'S SHOWER FOR THE BRIDE-ELECT

The young women comprising the Sunday-school class of the Congregational church, of which Mrs. John M. Whiton is the teacher, gave a "shower" yesterday afternoon for Miss Marjorie Phillips, at the home of Miss Myra Emmons on Prospect place, the borough. There were about fifteen guests and Miss Phillips received a number of useful gilts.

Miss Phillips is the daughter of Mr. and Mrs. Percy F. Phillips, of Madison avenue. She is to be a June bride, at which time she will be married to James Mauger, son of Nicholas Mauger, of West Seventh street.

TO DECIDE WHETHER HE WAS HIS WIFE'S AGENT

Stahl & Kinney, contractors and builders, have instituted proceedings in the District Court against Mrs. Ella E. Banks, wife of William E. Banks, of Netherwood avenue, to recover $403 balance claimed to be due the plaintiffs on work done on a grocery store situated at the intersection of Leland avenue and East Second street. The contract for the work was made, it is said, through William T. Banks, who the builders claim was acting as agent of his wife who owns the property. From papers on file in the District Court clerk's office, it appears that the dispute arises as to whether or not Mrs. Banks' husband was her agent in the matter. A jury trial has been demanded and this morning Judge Walter L. Hetfield set Wednesday, March 26, as the trial date.

Charles M. Dolliver and Robert Newton Crane, represent Stahl & Kinney, and Codington and Blatz have been retained as counsel for the defendants.

The question involved is a novel one as establishing an agency between husband and wife.

—Use Press want ads.

REED APPOINTMENT NEXT MONDAY NIGHT

He Will Be Corporation Counsel and Hetfield, Jr., Likely as His Assistant.

Former State Senator Charles A. Reed will be appointed corporation counsel by Mayor Percy H. Stewart, at the adjourned meeting of the Common Council, Monday night, and it is expected that the Council will promptly confirm the appointment. Following the amendment of the ordinance permitting Mr. Stewart to make the appointment, it was necessary that ten days should elapse before the Mayor could present Mr. Reed's name. Mr. Stewart on Monday asked the Council to adjourn for one week so that he might name Mr. Reed at that time.

While it has been announced that the office of assistant corporation counsel will not be created, Mr. Reed will be privileged to have an assistant, and it is expected that Walter L. Hetfield, Jr., will be chosen for the position. There are many important questions now before the Common Council and for that reason Mayor Stewart is especially anxious that the appointment of a corporation counsel be settled as soon as possible.

MRS. C. FRANK FRENCH GIVES CHARMING TEA

Mrs. C. Frank French, of Washington avenue, gave a charming tea at her home yesterday afternoon in honor of Mrs. Katherine Blaizer, of Brooklyn, and Mrs. James Headley, of Union. Vocal and instrumental music was furnished by skilled artists during the afternoon, after which tea and refreshments were served. Manning's orchestra provided a popular program while the tea was being served and later for dancing. The tea room was tastefully decorated with jonquills and ferns, the prevailing colors being yellow and green.

MRS. A. V. HEELY TO GIVE "SUFFRAGE QUESTIONAIRE"

Mrs. Augustus V. Heely, of West Eighth street, has arranged for a "suffrage questionaire" for Mrs. M. J. Reynolds, who is the house guest of Mrs. Frank deLacy Hyde, to be held at her home on the morning of Tuesday, March 18. Mrs. Reynolds is an old Colorado voter, and the guests are invited for the purpose of asking her all the questions they please about equal suffrage.

On the same day, Mrs. Hyde and Mrs. Reynolds will lunch with Mrs. Frank W. Smith, president of the Woman's Club, of Westfield, and in the afternoon, Mrs. Smith will give a large parlor meeting at which Mrs. Reynolds will speak. Meetings are being arranged for Mrs. Reynolds in Rahway, Roselle, Cranford, Scotch Plains and Garwood.

MOTION PICTURES OF SCENES IN THE CITY

Albert C. Pegg, representing the American Travel Film Company, Inc., of New York, arrived yesterday to complete negotiations which have been under way for some time between his company and Manager Sanderson, of the Plainfield theatre, to have motion pictures taken showing the industries, scenery, business establishments and street scenes of the city. Frederick C. Wainwright, the chief photographer of the company, arrived today, and the actual work of taking the pictures will be begun tomorrow provided the weather permits.

Announcements of the plan of operation will be made daily as it is the desire of those interested that as many persons as possible appear in the pictures in order that Plainfield will show up well when the pictures are exhibited throughout the country. Among other interesting features of the pictures will be a run of the local fire department which will probably be made the first of next week, through the courtesy of Chief Doane, and pictures of the business section on Saturday.

GAVE "500" PARTY.

Mrs. Robert Gow, of West Fifth street, gave a "500" party at her home, yesterday afternoon. Mrs. Walter Apgar received first prize and Mrs. Allan Coddington the second prize. The decorations consisted of red carnations. Refreshments were served after the play.

Bargains.

1 1912 Hup and 1 1910 Hup, both in first class condition. Speak quick. Standard Auto and Tire Co., Inc., 38 and 40 Somerset street; Tel. 419. 3 11 3 ***

DEALS LENIENTLY WITH OFFENDERS

Judge DeMeza Sends Only One of Nine Youthful Prisoners to Jail.

LECTURE FOR PARENTS

Three Are Placed on Probation, One Goes to Jail and Five Get Suspended Sentences on Serious Charges Because of Their Age.

Nine badly frightened boys, ranging in ages from eleven to seventeen years of age, who were threatened with a sentence in the Reformatory until they should become of age, when arraigned yesterday morning before City Judge De Meza on charges of attempting to wreck a train of the Jersey Central Railroad on Saturday, March 1, were confronted last night in the city court by their parents who were summoned by the judge to talk over the disposition of the serious charges preferred against their sons. The parents of the prisoners condemned the actions of the youthful offenders and the meeting resulted in three boys being placed on probation, five received suspended sentences and the remaining prisoner, Andrew Grieve, 14 years old, of 752 St. Mary's avenue, who had also been arrested on burglary and held under $500 bonds to await the action of the Grand Jury, was taken to the county jail in Elizabeth to await his hearing on this charge. It is not considered that the railroad company will press the charges of attempted train-wrecking against him, considering that a prison sentence confronts him on the burglary charge. Gustav Hersh, implicated with Grieve in the breaking and entering charge as well as in the charges preferred by the railroad authorities, was in Newark at the time, where he was re-arrested through the timely action of William H. Schooley, the police court reporter of the Daily Press, after escaping from the local lock-up early in the afternoon.

Those placed on probation are: Raymond Vail, 13 years old, of 12 Duer street; Walter Holliwell, 16 years old, of 208 Spooner avenue, and Lorenzo McCrae, colored, 12 years old, of 643 West Fourth street. The others are: George Kennedy, 14 years old, of 124 Liberty street; James Mallek, 15 years old, of 38 Harmony street; Leland Todd, 13 years old, of 508 Watchung avenue; Louis Rosenthal, 12 years old, of 505 West Third street, and Samuel Fay, 11 years old, of 512 West Third street.

The offenses took place the latter part of February and on Saturday, March 1. On the latter date, it is alleged, they placed large pieces of scrap iron on the local track of the Jersey Central Railroad near the Fanwood "cut." The obstruction waas removed by the crew of a passing pusher engine, thereby averting a possible serious accident. They also confessed to "hopping" moving freight trains; uncoupling the cars when wishing to alight; applying the brakes to the freighter they were riding on and allowing the engine ahead to continue on its way with but part of the long line of cars it was hauling.

Addressing the parents last night, Judge De Meza said: "The violations of the law which your sons are charged with are punishable by severe prison terms, but because of their youth, we cannot send them to jail. Their recent actions have caused the lives and property of many people to be placed in jeopardy and I want to impress upon you very strongly that because they are under age, you are morally responsible for their acts. In the future I want every one of you to look after your boys and if they are brought before me again on any charge I will make a thorough investigation to ascertain whether you have been reasonably observant of their habits and actions."

Continuing, the court told the parents the serious results that might have happened by their actions and warned the boys to stay away from the railroad.

PATRONESSES ANNOUNCED FOR P. H. S. ALUMNI DANCE

The committee having in charge the annual reception and dance of the Plainfield High School Alumni Association to be held on Saturday night, March 29, has announced the following list of patronesses: Mrs. William D. Murray, Mrs. Champlain E. Riley, Mrs. Edward J. Patterson, Mrs. Lindsey Best, Mrs. Albert B. Meredith, Mrs. Edgar Williams, Mrs. George L. Babcock, Miss Julia J. Ketcham and Miss Agnes H. Morton.

The members of the dance committee are Dr. Sidney R. Titsworth, F. K. Anderson and Roy Titsworth.

—M. Abrams announces an unusually fine line of shoes for spring and summer wear in his adv. on last page. 3 13 2 ***

COLORED YOUTH IS A FIRE HERO NOW

Abraham Lincoln Brown Prevents Big Blaze, Damage Being But $500.

Prompt action on the part of Abraham Lincoln Brown, a colored lad living in the thickly populated section of South Second street and Muhlenberg place, prevented a big blaze at 2 o'clock this morning. He was aroused from his sleep by the cry of fire and looking out of his bedroom window, saw flames shooting from Leon Ferrera's barber shop at 672 South Second street.

Quickly dressing himself, the lad hurried to the fire-box nearby and sent in an alarm which brought the department to the scene within a few minutes. The flames had gained considerable headway and before they could be extinguished $500 damage resulted. The interior of the shop, as well as the house occupied by the family, which comprises the building, was pretty well gutted.

It was learned that Ferrera, owner of the shop, had gone to New York in the afternoon, leaving an Italian, who boarded with him, in charge. He was the first one to discover the blaze and rushing to the window he yelled "fire!" at the top of his voice. His cries awakened young Brown.

Although frightened at what he did, explaining to Fire Chief Doane that he did not intend to do anything wrong in breaking the glass of the alarm box, Mr. Doane complimented the lad and commended him for his prompt action in sending in the alarm. The loss is fully covered by insurance. The origin of the fire is not known.

HARTRIDGE PUPILS' FAIR ON SATURDAY

To Raise Fund for Support of One or Two Beds at the Hospital.

The pupils of The Hartridge School will hold their annual fair for the benefit of Muhlenberg Hospital on Saturday afternoon, from 2 to 6 o'clock, at the Hartridge Auditorium. The purpose is to earn money to support for the year one child's bed, and, if possible, two.

The pupils and teachers have been very busy for the past week providing for their tables. There will be for sale flowers and candy, under the management of the seniors and the fourth grade. The members of the third and second grades academic will use the large stage of the auditorium as a refreshment room, in which chocolate, tea, ices, cake and sandwiches will be served. The first grade academic will preside over a fancy-work table, at which articles both elaborate and simple will be sold.

An innovation in the form of a boudoir table is being planned by the older members of the elementary department, who do not hesitate to say that New York does not furnish more beautiful boudoir caps, slipper rosettes, hand-painted fans and hair ornaments than they will have to offer. The table of the fourth and fifth grades elementary offers allurements to children in the way of games of all descriptions. Easter cards and Easter toys will be found at the booths of the third and the first grades respectively, while the children of the second grade will have, as usual, a most charming Japanese booth, where souvenirs, toys and ornaments will all be found.

Last year the children cleared over $400, and they are earnestly hoping that they will have as great a success this year.

MRS. VICTORA JABINSKI.

Mrs. Victoria Jabiniski, aged 39 years, died yesterday at her home, 1456 McCrea place, after a brief illness. She is survived by two sons. The funeral will be held at St. Mary's R. C. church tomorrow morning at 9 o'clock. The burial will be in St. Mary's cemetery.

YESTERDAY'S WEATHER.

Maximum temperature	54
Minimum temperature	30
Mean temperature	42
Normal temperature	40
8 a. m. temperature	38
8 p. m. temperature	39

THE TEMPERATURE.

The temperature report from the State Trust Company today is as follows: 9 a. m., 43 degrees; 11 a. m., 46 degrees; 1 p. m., 52 degrees.

—Advertise in the Daily Press. It pays.

—Neuman Bros. are advertising the celebrated Cherry Diamond brand of canned fruits, including peaches, Bartlet pears, apricots, plums and cherries. This fruit is especially choice. ***

HERSCH ESCAPED, WAS RECAPTURED

Daily Press Reporter Locates Young Desperado in Newark and Causes Arrest.

BROUGHT BACK HERE

Leader of Gang Accused of Many Burglaries and of Attempting to Wreck a Railroad Train—May Get a Jail Sentence.

Arrested on Sunday night and charged with burglary; arraigned Monday before City Judge De Meza and held under bonds of $500 to await the action of the Grand Jury; held in the local jail until yesterday morning, when he was arraigned in company with nine other boys on charges of train wrecking; escaped from his cell at police headquarters and fled to Newark; re-arrested at Market and Broad streets, in that city, and brought to this city today by Patrolman MacDonald—such has been the eventful record of Gustav Hersh, 17 years old, of West Front street, since falling into the hands of the local police. He is considered one of the most daring burglars for one of his age and is believed by the police to be responsible for many "jobs" which have baffled the police of this city.

Hersh was arrested Sunday night, after entering the store of Scheuer Brothers in West Front street and several other establishments in the city, with his companion, Andrew Grieve, 14 years old, of 752 St. Mary's avenue. The usual custom followed by the local authorities when a prisoner has been held to await the action of the Grand Jury is to have him committeed immediately to the county jail in Elizabeth. Hersh, however, being implicated in the attempted train-wrecking charges on which nine other boys were arraigned yesterday, he was held at local headquarters to appear before the court on this offense. Through neglect which cannot be accounted for by the police, the cell in which Hersh was lodged was not locked, although an iron door leading to other parts of the prison was securely fastened. When food was brought to the other prisoners confined in cells, this door was left open, the officer in charge thinking that all cells were locked. Hersh, watching for his opportunity, stole from his cell through the doorway into the main corridor of the prison, forced a rear door leading to the prison yard and gained his liberty. This took place at 3 o'clock yesterday afternoon.

When Chief Kiely returned and learned of the prisoner's escape the police of neighboring cities were promptly furnished with Hersh's description. Shortly before 8 o'clock, the fugitive was located by Traffic Policeman Benfer, of the Newark force, enjoying an ice cream soda in a drug store at Market and Broad streets, one of the busiest "four corners" in the country.

Credit for the capture of the fugitive is due to William H. Schooley, the police court man of the Daily Press reportorial staff. Schooley, who is known as "Scoop" among his friends here, spied Hersh and quickly got hold of the traffic policeman, whom he accompanied to the place where Hersh sat. Schooley questioned the youth and his arrest followed. The modest "Scoop" appealed to the editor to have his name kept out of print in this connection. He admitted his identity, and said "the judge in Plainfield gave me another chance and paroled me." He was taken to the Newark headquarters and placed in a cell. Hersh served two years in the Rahway Reformatory for highway robbery. His victim was a minister.

C. H. Baker, of 222 West Second street, was responsible for Hersh's capture here on Sunday night. The latter applied to Mr. Baker for a furnished room and his suspicions aroused, by a ruse he caused the arrest, after examining Hersh's baggage and finding stolen money.

MRS. BUSHBY'S FUNERAL.

The funeral of Mrs. Emma Bushby, wife of James Bushby, who died suddenly on Monday of pneumonia, was held at her late home yesterday afternoon at 4 o'clock. Rev. Frederick L. Greene, pastor of Hope chapel, officiated. There were numerous floral tributes. The pall-bearers were Donald McInnes, G. H. Condict, William Doig and James Kenney. Interment was made in Hillside cemetery.

Purchased Studebaker Car.

Mr. B. Benbrook has just purchased a Studebaker car from the Thompson Auto Co. ***

—Shoes for everybody in up-to-the-minute styles at Abrams'. See adv. on last page. 3 13 2***

—Sale of food, home-made candy, aprons, fancy and useful articles and ribbon flowers. All Souls' church, Friday, March 4, 3 to 6 p. m. 3 12 2 ***

Millinery Opening

Tuesday, Wednesday and Thursday,

This Week

Your presence expected. Salon, 2d floor.

A. E. FORCE & CO.

A remarkable collection of exclusive reproductions from famous imported and domestic styles. Under new management—anxious to have you see the new little shapes and the larger hat, all so different, so becoming. Your time among them will be satisfactory pleasure.

Special Showing of Fine Suits, Dresses and Coats

PLAINFIELD'S NEIGHBORS

Westfield.

Mr. and Mrs. John O'Blennis, of Walnut street, have announced the engagement of their daughter, Miss Julia O'Blennis, to Russell S. Huff, of Rahway, formerly of this town.

The Board of Trade will meet Tuesday night to complete plans for the banquet to be given at the opening of the new Westfield Station. Railroad officials will be guests.

The Fourth Ward Taxpayers' Association has decided to take part in the coming school election, and will support a resident of the Fourth ward for membership in the board.

German Valley.

Garret L. Seals, having sold his property in German Valley, will soon move his family to Dover, where they will make their future home.

Hillard F. Best, who has been ill, has returned to the Chester graded school.

William Symmes Richardson, of New York, is planning extensive building operations on his country place, near Chester. Mr. Dutton, of the same city, who owns an adjoining property, will also erect a number of new buildings.

After several weeks' severe sickness, there is a slight improvement in the condition of John Cramer, of Chester.

The business meeting of the Young People's Society of the Chester Presbyterian church will be held in the local chapel tonight.

The peach growers about Chester predict a heavy yield for the coming season, unless cold snaps blast the buds.

Miss Lida K. Parks, of Chester, has sufficiently recovered from illness as to be able to resume teaching in the Wharton public school.

George D. Walters, of German Valley, who has been ill for several weeks, has suffered a relapse.

Mr. and Mrs. Lester Rockefeller, of East Orange, are spending the week at the home of the latter's parents, Mr. and Mrs. Jesse Hoffman, in German Valley.

The Woman's Home and Foreign Missionary Society of the German Valley Lutheran church will hold a meeting this afternoon at the home of Mrs. David Swartz.

Delicious Pastries Custards and Puddings

are made with coconut. It is one of the most healthful foods, and is very easily digested as proven by U. S. Government reports.

BAKER'S Shredded Coconut

(Save the Hamilton Coupons)

is always fresh, clean and snowy white. Write us for "Baker's Coconut Recipe Book"—free. Contains a number of unique and dainty ways of using coconut. Buy Baker's Shredded Coconut of best grocers.

The Franklin Baker Co., Philadelphia

Flemington.

The Nearer and Farther Lights Society of the First Baptist church held its March meeting at the home of Miss Annie Britton Tuesday afternoon.

Miss Sadie Opdyke, of Quakertown, is recovering from an operation which she underwent at a Philadelphia hospital last Friday.

Miss Laura R. Dilts, of the normal school, Trenton, has been visiting her parents, Mr. and Mrs. J. Spencer Dilts, at Three Bridges.

Walter R. Risler, of Baptistown, has gone to Imperial, Cal., where he has accepted a position.

Communion services will be observed at the Sand Brook Baptist church Sunday mrning.

Lewis L. Holcombe, who has been ill, has recovered.

Mr. and Mrs. O. J. Veit, of Nutley, have been visiting Mr. Veit's parents, Mr. and Mrs. Jacob Veit.

Miss Jean Van Syckel is visitng Judge and Mrs. George G. Tennant, at Jersey City.

Mrs. Cora Durham, of Lambertville, is the guest of her sister, Mrs. R. H. Hill, of Ringoes.

North Branch.

The annual meeting of the Ladies' Missionary Society of the Reformed church will be held at the parsonage next Wednesday afternoon. Officers will be elected and the work of the coming season will be planned.

Mrs. Clarence Van Fleet and children, of Elizabeth, are visiting Mr. and Mrs. John Van Fleet, of Readington.

Oscar Haver, of New York, is spending a week at the home of former Freeholder and Mrs. William E. Haver at North Branch Depot.

Mrs. Augustus McCullough will entertain the Chautauqua class at her home near North Branch Depot on Friday afternoon.

Mrs. Sophia Barrett returned home today from a visit to Miss Maria Brusher, of Philadelphia.

Mr. and Mrs. George Nolan, of Somerville, have been visiting Mr. and Mrs. Peter L. Tunison, of Burnt Mills.

William Bacorn is in Philadelphia.

Mr. and Mrs. Frank L. Lane have issued invitations for a progressive five hundred party at their home at North Branch Depot tomorrow night.

Misses Mary Lane and Fannie Powelson have gone to Westfield.

Mrs. Henry Bryan, who has been suffering from rheumatism at her home at North Branch Depot, is improving.

Miss Annie Dalley has returned to her home in Somerville after a visit to her mother, Mrs. J. L. Dalley.

Miss Mary Voorhees, of Somerville, has been at North Branch Depot.

Prayer-meeting was held at the home of Mr. and Mrs. Frank Muxlow, at Pluckemin, Tuesday night.

Mrs. Clarence Van Vleet, who has been ill from the grip at her home at South Branch, is improved.

Mrs. Anna Brown is visiting her cousins, Mr. and Mrs. George Veghte.

Hunterdon County.

Mr. and Mrs. Walter Ort, of Hampton, were recent guests of Mr. and Mrs. Charles Miller, in Glen Gardner.

Mrs. Belle Eveland Bord, of Plainfield, is visiting her grandmother, Mrs. Mary Chapin, in Glen Gardner.

Mrs. Amanda Transue is ill at her home in Hampton.

Mr. and Mrs. Frank Fritts, of Hampton, were visitors this week in Stevensburg.

Mr. and Mrs. Jacob West, of Annandale, were recent guests of Sarah Ann Tiger, at Woodglen.

After spending some time in Annandale, Miss Margaret Rairdon has returned to her home in Hackettstown.

High Bridge-Califon.

Mrs. James R. Dare and son, of Lower Valley, left Tuesday for Forked River, to attend the funeral of Mrs. Dare's aunt.

Morris H. Slater, of Easton, Pa., was a visitor this week in Califon.

Casper P. Apgar, of Philhowers, has recovered from a severe illness. Mrs. Apgar is still ill.

The personal property of the late Mrs. Julia Beaty, of Stephensburg, was sold at public sale Monday.

David Beam moved Tuesday from Califon to his new house at Hoffmans.

The High Bridge Board of Education has engaged Miss Carrie Fauss, of Flemington, as teacher in the grammar department of the local public school.

At the annual school election of High Bridge borough, to be held March 18, four members of the Board will be elected to succeed Frank Latimer, Elmer B. Ramsay, Benjamin Robbins and Archibald Hummel. Mr. Hummell was recently appointed to fill the unexpired term of the late Dr. William C. Alpaugh.

Walter Wellinghoff, of Califon, went Tuesday to Muhlenberg Hospital, Plainfield, for treatment of his eyes.

Thomas Bird, of Vernoy, has been granted an increased pension.

Steward Council, Junior Order United American Mechanics, of Califon, will hold a banquet in Apgar's Hall tomorrow night. Several State officers are expected to be present.

Special services will be held in the Califon Methodist church next Sunday morning. At the evening service the pastor, Rev. Harry P. King, will deliver an address on the 100th anniversary of the birth of Livingston.

Mr. and Mrs. Luther Franks, of Hoffmans, were at Flemington, Tuesday.

John W. Beaty, of Califon, is ill from the grip.

Dunellen & Vicinity

The adjourned meeting of the Borough Council will be held on Wednesday night, at 8 o'clock. Several matters of considerable importance will be considered.

The work of erecting the large smoke stack on the boiler shed in the rear of the round-house is progressing very slow.

Mrs. Hattie Thompson, of Prospect avenue, has returned home after a five months' trip to Florida. She spent most of the time at Altamont Springs.

The Ladies' Aid Society of the Dunellen M. E. church is planning for a supper and entertainment to be held in the church Thursday night, March 20.

Work has been started on the installation of the new pipe organ at the Methodist church. The stone for the foundation has been received and the ground has been broken for the addition which is necessary for the much needed musical instrument. Samuel Titus has been awarded the contract.

The adjourned meeting of the Dunellen Progressive Club will be held in the club rooms Tuesday night at 8 o'clock.

The lot owned by John Cronin at the corner of Madison avenue and Front street, has been sold through John Fedderman's agency to Walter G. Clawson, who will undoubtedly build a house on the plot.

Smalley Brothers, the local hardware dealers have purchased a new delivery wagon which has been attractively decorated by Milliken, the local sign painter.

Plains & Fanwood.

Mr. and Mrs. John Kandelky, of Springfield, expect to move into their new house on Westfield road, next month.

The Township Committee are having the gutters on the principal streets cleaned out.

The annual school election will be held in Public School No. 1 on Tuesday evening at 8 o'clock. Three new trustees will be voted for. There will also be a vote for a $6,500 appropriation, $500 for school repairs and $6,000 for current expenses. The polls will remain open one hour.

William Beeken, of the borough, is detained at his home by an attack of the mumps.

Dr. Ray Munger is making his annual inspection of the pupils in the township schools this week.

A regular monthly meeting of the Fanwood Fire Company will be held in the firehouse Tuesday evening at 8 o'clock. A date for the next dance for the benefit of the company will be decided upon.

R. Spearen has purchased the triangle at Forest and Tilston roads and North avenue.

Miss Florence Henderson, of Westfield avenue, who has been detained at home with illness, has fully recovered.

Many people attended the Lenten services in the Baptist church last night. Rev. F. K. Matthiews was in charge.

The regular weekly cottage prayer-meeting for members of the Methodist church will be held tonight at the home of Mr. and Mrs. Philip S. Longcor, of Front street.

Members of the Parish House bowling team rolled some excellent scores last night in a practice match.

Mr. and Mrs. Bernard Hall, of Newark, are visiting Mrs. Katherine Marsh, of Westfield avenue.

The Parish House girls' basketball team is anxious to arrange games with feminine aggregations of nearby towns.

A special meeting of the Lend-a-Hand Society will be held tomorrow afternoon in the Baptist church.

Bound Brook.

Mrs. Sarah Fenner, of Plainfield was a visitor with Mr. and Mrs. Nelson M. Giles, at Harris Lane, yesterday.

S. B. Straup, of the General Theological Seminary, New York City, will speak on work among the Southern Mountaineers at St. Paul's church, this evening.

Mrs. Harry S. Johnson has returned to her home at South Bound Brook, after spending a few days with relatives at Stoutsburg.

Mrs. Charles E. Southard, of Greeley, Col., formerly Miss Angie Kuhl, of this borough, is visiting relatives at Somerville.

Mrs. L. T. Stryker, of Pennington, has been visiting Mr. and Mrs. John R. Reed.

Mrs. Clarence Duryee and daughter, Helen, of Somerville, were visitors with Mrs. A. C. Hall, of South Bound Brook, yesterday.

Robert Wilkerson, Jr., of South Bound Brook, has been spending some time at Akron, Ohio.

Somerville.

D. W. Pinkerton is at East Stroudsburg, Pa., where he is undergoing medical treatment.

Miss Annie Dalley has been visiting her mother, Mrs. J. L. Dalley, at North Branch.

Rev. F. M. Leonard will make an address at the Green Knoll schoolhouse on Sunday afternoon. Subject, "Purity."

Mrs. B. J. McNally spent yesterday in Trenton.

Miss Mary Voorhees has been visiting at North Branch.

The Raritan Ministerial Association will meet next Monday in the First Reformed chapel at 10:30 a. m. The Rev. William H. DeHart, D. D., of Plainfield, will read a paper on "Personal Experience as a Proof of the Truth of Christianity."

A new house is being erected on Second street.

Stephen Hall is now employed by Patrick McNally.

Mr. and Mrs. Charles J. Grove, of Lincoln, are spending some time with the latter's parents, Mr. and Mrs. Pilghman Haas.

ROSELLE'S MAYOR IN A FRAUD CASE

Harwood Fisk Calls Charges Against His Company "Spite Work."

False representations about the chances of money-making in Brazil are alleged against the management of the Gem Dredging Company in a suit filed yesterday in the Supreme Court at Newark against Mayor Harwood Fish, of Roselle Park. Mayor Fish is sued as president and general manager of the Gem Company by C. F. A. Salter, No. 291 Pearl street, New York.

"Spite work, fostered by enemies of mine in Roselle Park," is the Mayor's reply.

According to Mr. Salter' complaint, Mayor Fish knew the falsity of representations made in circulars of the company. The organization with its successor, into which it was merged, the Gem Exploration Company, was formed to exploit alleged rich Brazilian diamond and gold fields.

Mr. Salter attacks a statement in a prospectus stating that "our properties have been thoroughly tested and have proven immensely rich. Experts say our property will yield $1,000,000 per mile on the basis of $5 per cubic yard, while tests show anywhere from $5 per cubic yard up.

He alleges the Gem management claimed the company owned 1,400 acres under a perpetual lease, and declares the property really consists of leases and concessions of no legal value.

The complainant states he bought 250 shares of stock in 1909 and has realized nothing. He says the company is insolvent.

Mayor Fish stated yesterday that Mr. Salter's investment was $62.50, while he himself had put in $18,000.

UNION COUNTY W. C. T. U. CONVENTION APRIL 28

Cranford, March 13.—At a meeting of the Woman's Christian Temperance Union yesterday afternoon, plans were made for the coming institute of the Union County Woman's Christian Temperance Union to be held in the Presbyterian church on Monday, April 28.

The principal speaker of the institute will be Miss Christine Tinling, formerly of London, England, national lecturer of the Woman's Christian Temperance Union. Other speakers will be Mrs. E. F. Feickert, of Plainfield, State president of the New Jersey Equal Franchise League, and Dr. Eva Lake, of Arlington, State recording secretary of the Woman's Christian Temperance Union.

A feature of the afternoon session will be a parliamentary drill, conducted by Mrs. Mary D. Tomlinson, of Plainfield, president of the Union county union. A medical temperance drama will be acted by pupils of the public schools in charge of Miss Lottie Watson.

It was decided to ask the trustees of the public library for the use of the library auditorium as a place for the union meetings.

THE ERWIN LECTURES.

James W. Erwin's lectures on the wonders of the western land continue to receive unstinted praise from the press of New York and northern New Jersey where he has spoken and shown his views and moving pictures to crowded houses during the present winter. The Albany Evening Journal of Dec 4, said: "It was a thoroughly delighted audience that sat last night before James W. Erwin, of San Francisco, in the auditorium of the Fourth Presbyterian church, where he gave the second of a series of illustrated lectures on the Great West. The number present was double what appeared on Monday night, and the attendance is certain to be increased tonight and tomorrow evening." It is expected these highly artistic and educational lectures will draw equally large and delighted audiences at the High School Monday and Tuesday nights, March 17 and 18.

—Been missing buying chances most of the time? It's a sure method of keeping poor. Regular ad. readers have learned that, and found a remedy in regular ad. reading.

—Ad. readers do not buy things they do not need at bargain prices.

STYLE

SR

RELIABILITY.

A Paragraph on Spring Hats

First of all, it might be well to have one thing understood. No manufacturer can use my good reputation to sell his poor hats.

And for that reason I want you to pin your faith as I have pinned mine to

Mallory Hats

The Spring 1913 models in soft and stiff shapes are unusually well represented in my store.

Look for the largest hat advertisement ever placed by any manufacturer in the world. You will find it in the Saturday Evening Post and it's an ad of the Mallory Hat.

A Pronouncement On Spring Clothes

There are only two ways to compare things — by their points of sameness and their points of difference.

There is no superiority in sameness—no advantage in tameness!

Men are strong only as they are "different." And so with clothes!

Rothberg's clothing is preeminent not on account of its similarity with what other stores sell, but by reason of its "points of difference."

Spring Suits & Top Coats as Low AS $10; AS HIGH AS $25

My Spring array has the scope of an encyclopedia.

At $12 and $15 you will see things never before attempted at the price—at $18 and $20 features that are only shown on the high priced "tailor-mades."

Won't you come in today?

ROTHBERG'S

"Most Things Men Wear."

214 W. FRONT STREET.

Next Door to Proctor's

WE ANNOUNCE THE

Opening Display

OF OUR

Spring Millinery

In its new, enlarged and improved home on the second floor; presenting a collection of the new Spring Styles on a scale we have never before attempted.

Wednesday, Thursday and Friday, March 12, 13 and 14.

You will be pleasantly surprised when you attend our Millinery Opening this week. Surprised at the wonderful assortment of Hats and surprised at the beautiful salon they are now located in.

It is on the second floor, adjoining the Coat and Suit Dept. and has been elegantly fitted up with modern glass show cases, fine wall mirrors and tables, and the floor is richly carpeted in green. These new surroundings make the selection of your new Spring Hat a greater pleasure than ever, and our head milliner, Miss E. Fouble, will be in closer touch with you, and better able to give you the benefit of her valuable and expert millinery knowledge.

This Spring Millinery Display you will find most elaborate and interesting; here are numbers of the favored small hats in dozens of different styles; also the larger creations that are to be worn this season, and no matter what your taste and style is you are certain of finding the hat that becomes you most HERE.

A Comprehensive Showing of

Spring Suits, Coats & Dresses

INCLUDING THE FAMOUS "WOOLTEX" MAKE.

In conjunction with our Millinery opening we announce the advance showing of women's and misses' ready to wear.

We have made greater effort this year in selecting our garments, and we can promise you splendid suits, dresses and coats—splendid in fit and workmanship and the last word in style.

Included in our collection of Suits and Coats you will find the famous Wooltex garments, considered to be the best made and most serviceable product of the tailoring art at its several prices.

And while you are here you can spend a little time looking over the new stocks on the ground floor—you will be impressed with the beauty of color and weave in the many new fabrics, trimmings, etc., and it will help you immensely in deciding on your frocks, etc., which you will want soon.

Our invitation to attend this opening is cordially extended to all.

More For Your Money at—

Tepper's

PLAINFIELD, NEW JERSEY

A CLEAN SWEEP BROOM & WHISK SALE

House cleaning time is almost here. An opportunity of this kind you can not afford to miss.

A No. 6 full Corn house broom; usually sold at 35c; special price 23c

Two sizes Whisk Brooms; 2-sewed plush tops; 9 and 10 inches long; special at 13c

A. M. GRIFFEN CO.

119-121-123 E Front St., Plainfield N. J.

Two 'Phones 6--214

GOING TO BUILD A HOME?

Building specifications do not provide for fire insurance. Insurance is an important factor, don't overlook it. While building take into consideration:

The smoker's match and the pile of shavings.
The plumber's and electrician's gasoline tank.
The painter's rubbing rags and spontaneous combustion.
The carelessness of the curious public.

WE WILL INSURE YOUR PROPERTY FROM THE TIME THE LUMBER IS ON THE GROUND AT THE SAME RATES AS WHEN COMPLETED.

BETTER BE INSURED THAN SORRY.

Automobile fire at 1½ per cent. and 2 per cent.

REAL ESTATE LOANS RENTS **GEO. M. CLARKE CO.** Babcock Bldg., Telephone 205 Plainfield

INSURANCE OF ALL KINDS.

SCHEELEIN'S VARIETY MARKET

31 SOMERSET ST TEL. 1974

SPRING IS HERE

and ROLLER SKATES are on the go. We have them on hand.

Ball Bearing ..... $1.50 per pair

Plain Bearing ..... $1.00 per pair

Cheaper ones, too.

Lawn Tools Too Are Ready

Gayle Hardware Co.

'Phone 398 Front Street and Park Avenue

General Hardware and Housefurnishings

Zeek Baking Co.

174 East Front St.

"FOREMOST" Bread is made in a Bakery flooded with sunshine, containing the most sanitary and scientific baking appliances.

Two deliveries daily, at your door or at your Grocer's.

Where Quality is "Foremost"

Telephone 1065

ELEPHANT CAN'T OUST BULL MOOSE

Decided That Progressives Can't Be Removed From District Election Boards.

Trenton, March 13.—The State Civil Service Commission has just received an opinion from Assistant Attorney General Gaskill that it has no jurisdiction to investigate the party status of persons now holding the position of Republican election officers, and of those recorded upon its list of eligibles as Republicans. Mr. Gaskill also rules that there is no warrant in law for the exercise by the Commission of any control over election officers after the Commission has discharged its function of examination and certification, and the appointments to the election boards have been made.

The opinion was requested because the question of the power of the Commission to make such an investigation had been raised by Republican County Chairman Barkley, of Hunterdon county. Many election officers all over the State appointed as Republicans, have turned to be Progressive. The Republican leaders claim this leaves them without representation upon these boards and violates the election law.

Under this opinion, however, there seems to be no way of removing them.

PLAYS AND PLAYERS

Carter De Haven and his wife, Flora Parker, will appear together in vaudeville.

Laura Hope Cows is in the hospital recovering from an operation for appendicitis.

John Barrymore is shortly to appear in a new comedy drama under the direction of W. A. Brady.

Richard Harding Davis is to write a play for Charles Frohman which will be produced next fall.

Cecil de Mille, author of "Strongheart," staged the newest Lasky musical comedy, "The Little Parisienne."

Ching Ling Foo, the mystifier with the Ziegfeld "Follies" is the owner of a circuit of theatres in China.

May Irwin has made a hit in New York in her new play by Catherine Chisholm Cutting,, "A Widow by Proxy."

James T. Powers contemplates vaudeville. His starring vehicle, "The Two Little Brides," may be revived in the spring.

Leoncavallo, the composer of "Pagliacci," is to compose a grand opera based on Eugene Walter's play, "Fine Feathers."

Una Clayton wrote "Just Half Way," in which Allan Dinehart and Ann Heritage are making a successful vaudeville venture.

Sir Charles Wyndham has bought Mr. Hopwood's play, "Nobody's Widow." Mr. Hopwood has also written a new play for Grace George.

Edith Ellis has written the book of a light opera called "The Amethyst Ring," for which Charles Hambitzer is now composing the music.

Henry W. Savage has bought the American rights to a new Viennese success entitled "The Gypsy Chief." It is to be given a production in September.

Bert Williams the colored comedian, has received a flattering offer to be featured in a big musical production to be made at the London Hippodrome.

Edwin Arden and Anne Sutherland will appear as co-stars in a playlet entitled "The Stool Pigeon,' by Alice Leah Pollock and Carrington Phelps.

Sir Arthur Wing Pinero's next play, for which he is now collecting material, will be a serious work. He invariably alternates his output between comedy and drama.

Rida Johnson Young's comedy, "The Lottery Man," was recently produced with great success in Vienna, under the title "A Way to Win a Husband."

H. H. Frazee is soon to produce in London Eugene Walter's play, "The Wolf," with Charlotte Walker in her original role, supported by a company of English players.

Roy Atwell, the comedian in "The Firefly," now at the Casino, New York, is to be the star in a musical comedy now being written for him by Otto Hauerbach and Rudolf Friml.

LEASE RAHWAY THEATRE.

Rahway, March 13.—The Empire theatre, this city, has been leased by the owner, C. W. Ritter, on a ten-year contract to the Pat Casey Amusement Company, of New York. The house will reopen on March 24.

—No merchant would make advertising pay unless he could offer advertisable values.

WHO WILL BE 13TH WHITE HOUSE BRIDE?

Maybe She Will Be one of President Wilson's Charming Daughters.

Washington, D. C., March 13.—For the first time since the brief administration of President Taylor the presidential household has three marriageable girls forming a part of it. The advent of the President and Mrs. Wilson and their three "bachelor" daughters has naturally aroused Washington society to speculation as to the possibility of one or more White House weddings during the administration now begun.

The first White House wedding took place a little more than a century ago, when Mrs. Madison's younger sister, Lucy Payne Washington, widow of a nephew of George Washington, was the bride.

During President Jackson's administration three weddings took place in the historic mansion, those of Delia Lewis, of Nashville, and Alphonse Pageot, a member of the French legation; Mary Easton, a niece of Mrs. Jackson, and Lucien B. Polk, and Emily Martin, a relative of the President, and Lewis Randolph.

The next White House wedding was that of Elizabeth Tyler, daughter of President Tyler, and William Waller, of Virginia. The next was the famous wedding of Nellie Grant and Algernon Sartoris.

The White House weddings of late years, in the order in which they took place, were those of Emily Platt, a niece of President Hayes, and General Russell Hasting; Miss Frances Folsom and President Cleveland, and Miss Alice Roosevelt and Nicholas Longworth.

The list to date totals an even dozen. Now the question asked is whether one of the Wilson girls will flout superstition and become the thirteenth White House bride.

SECTION GANG STRIKE BROKEN.

Camden, March 13.—Fully manned section gangs are once more at work along the South Jersey lines of the Pennsylvania Railroad affected by the recent strike of Italian laborers, and officials of the big corporation say that so far as they are concerned the strike is over. None of the striking workmen will be taken back into the employ of the road. The place of every striker has been filled by English-speaking recruits. Strikebreakers have been imported from a distance, and extraordinary precautions are being taken to prevent trouble, as the company is determined to take no chances. The Pittsburgh and New York railroad police divisions arrived here today to help the local authorities. The strikers organized a local branch of the Industrial Workers of the World, and this is said to be the real basis for the company's decisive action.

PAST GRANDS PICK OFFICERS.

Hackensack, March 13.—The Past Grands' Association of the Odd Fellows of District No. 1 has elected the following officers: President, J. M. Folley, Englewood Lodge; vice presidents, E. H. Smith, Hohokus Lodge; D. A. Spright, Bergen County Lodge; W. H. Werner, Closter Lodge; recording secretary, Warren Stagg, Westwood Lodge; treasurer, Frank Barton, Ridgewood Lodge. At the association's annual meeting Monday night, John Gruchsler and Joseph Wilson, of Trenton Lodge, asked information concerning the organization, with the idea of forming a similar one in Mercer county. The second degree was conferred upon four candidates by the Bergen County Lodge team.

HEAVYWEIGHTS CLASH.

New York, March 13.—Metropolitan fight fans will be given thei first opportunity in a long time to witness a battle between heavyweights tomorrow night, when the much-discussed fight between Gunboat Smith and Bombardier Wells will take place...The contest will be staged in Madison Square Garden and will be over the customary ten-round course. The result will have a more or less direct bearing on the championship eliminations. The winner in all probability will be matched with Jess Willard, the Texas heavyweight, and in the event of a victory Willard will be given an opportunity to meet Luther McCarty, the Missouri claimant.

COAL TRAIN KILLS MAN.

Phillipsburg, March 13.—Thomas Masterdon, twenty-two years old, a resident of Easton, Pa., was killed at Springtown, near here, Tuesday night on the Central Railroad while stealing a ride to New York on a coal train. Masterson fell from a car and both his legs were cut off above the knees. His body was found yesterday morning and taken to Phillipsburg, where it was identified by his father.

TO DEBATE SHERMAN LAW.

Vermillion, S. D., March 13.—Arrangements have been concluded for the debate here tomorrow night between teams representing Creighton University of Omaha and the University of South Dakota. South Dakota will support the affirmative and Creighton the negative side of the question, "Resolved, That the Sherman anti-trust law should be repealed."

—Advertise in the Daily Press.

HOTELS

WHEN IN PLAINFIELD, N. J., STOP AT

THE QUEEN CITY HOTEL

All Newly Furnished.
A la Carte Service Unsurpassed.
P. FLOERSCH, Prop.
F. M. FLOERSCH, Mgr.

HOTEL WALDORF

HENRY WINDHAM, Prop.
EAST FRONT STREET
Gottfried Krueger's Extra Beer on Draught. Imported Wines, Liquors, and Cigars. Hotel accommodations, and private Dining Room.

HOTEL SOMERSET

Under New Management.
Newly Painted and Papered throughout. Table Board and Rooms by Day or Week.
W. G. FEASTER, Proprietor.
7 Somerset Street. Tel. 682-L.

HOTEL KENSINGTON

NORTH AVENUE
UNDER NEW MANAGEMENT
House Thoroughly Renovated.
147 NORTH AVENUE
SUNDAY DINNER—FROM 12:30 TO 2 P. M.—50 CENTS.

WEINMAN'S CAFE

GENERAL NEWS TICKER.
Stock quotations
Up to the Minute.
'PHONE 1527.

New Jersey Central

TRAINS LEAVE PLAINFIELD.

For New York—2.10, 3.41, 5.41, 5.34, 6.07, 6.27, 6.55, 7.22, 7.26, 7.44, 7.41, 7.58, 8.12, 8.30, 8.36, 8.43, 9.29, 9.58, 10.30, 11.20, 1.52 a. m., 12.28, 12.58, 1.44, 2.29, 2.55, 3.22, 3.48, 4.12, 4.36, 5.39, 6.18, 6.40, 7.41, 8.27, 9.27, 9.30, 10.16, 10.56, 11.23 p. m. Sunday—2.10, 3.41, 5.41, 7.23, 7.58, 8.52, 9.34, 9.42, 10.37, 11.52 a. m., 12.33, 12.58, 1.28, 2.09, 2.39, 2.55, 3.17, 4.29, 5.34, 6.57, 7.14, 8.13, 8.27, 8.35, 9.42, 10.28, 10.36 p. m.

For Newark—5.36, 6.27, (7.05 through rain to Newark), 7.41, 8.36, 9.29, 10.20, 11.20 a. m., 12.28, 1.44, 2.39, 2.55, 3.12, 4.36, 5.39, 6.18, 7.41, 8.27, 9.30, 10.36 p. m. Sunday—7.23, 8.52, 9.34, 10.27 a. m., 12.58, 1.28, 2.55, 3.17, 4.29, 5.34, 7.14, 8.13, 8.35, 9.42, 10.36 p. m.

For Easton, Bethlehem, Allentown and Mauch Chunk—5.18, *8.17, 9.47, 11.19 a. m., 2.00, xx5.43, (6.59 p. m., Easton only). Sunday—5.45, 10.24 a. m., 1.58, (xx2.43, 7.05 p. m.

For Wilkesbarre and Scranton—5.18, 9.47 a. m., 5.43 p. m. Sunday—5.45, 10.24 a. m., 5.43 p. m.

For Long Branch and Asbury Park, etc.—3.41, 8.12, 11.20 a. m., (12.28 Saturdays only), 4.36, 6.18, 8.27, 11.28 p. m. Sunday—(12.58, 3.22 Red Band only), 3.41, 8.52 a. m., (2.09 Red Bank only), 3.17, 8.35 p. m.

For Atlantic City—3.41, 9.29 a. m., 12.28 Saturdays only), 3.43. Sunday—9.42 a. m., 2.09 p. m.

For Philadelphia—5.42, 7.39, 8.43, 9.43, 11.53 a. m., 12.42, 1.55, 2.45, 5.13, 6.14, 7.42, 8.47, 9.46, 10.48 p. m., 1.20 a. m. Sunday—8.45, 9.56, 10.43, 11.41 a. m., 2.42, 1.44, 2.45, 3.42, 4.33, 4.55, 6.33, 6.44, 7.42, 8.47, 9.46, 10.54, 11.54 p. m., 1.20 a. m.

For Baltimore and Washington, Daily—7.45, 10.43 a. m., 12.42, 3.43, 6.44 p. m.

xxExcept Easton and Bethlehem.
*Except Mauch Chunk.

FOLKES & COX

LADIES AND GENTS TAILORS

SUITS MADE TO ORDER.

Remodeling, dry cleaning, dyeing and pressing. Special attention to monthly contracts for cleaning and pressing. Four suits and one overcoat cleaned and pressed at $1.50 per month.

328 Liberty St., corner Fourth.
'Phone 710-J. 3 7 tf

SMALLEY BROS.

BUTCHERS
CHOICE MEATS

GAME IN SEASON.
ROASTING AND BROILING CHICKENS A SPECIALTY
BERKSHIRE SAUSAGE
(none better).
Orders called for and delivered.
Telephone 88-A.

VAIL

JEWELER and OPTICIAN..

236 Park Avenue

OPPOSITE NORTH AVENUE.

Delicious Oranges

Oranges that are Extra Good in Quality—Sweet and Juicy—that's the kind you want—the kind we sell at reasonable prices. Also other fresh fruits and vegetables. Prompt Deliveries.

W. W. DUNN

"THE PARK GROCER"

Duer St. and Lincoln Place.

RITZ Inc.

BABCOCK BUILDING

CANDIES, ICE CREAM DAINTY LUNCH

Plainfield Daily Press

Published Daily, except Sunday, by the PLAINFIELD PRESS COMPANY, 105 North Avenue. Entered at the Plainfield, N. J., Postoffice as Second Class Mail Matter.

Leslie H. Fort and Ralph L. Morrow, Editors and Managers.

TELEPHONE PLAINFIELD 1300. Private Branch Exchange connecting all departments.

Two cents a copy. Ten cents a week. $2.00 a year in advance. Delivered by carrier or by mail. No extra charge for papers mailed to points in the U. S. and Canada.

Any subscriber failing to receive a single issue will confer a favor by notifying the business office.

Advertising rates mailed on application. Copy for change of Advertisements to ensure change for same day must be at the office by 9:00 a. m.

MARCH 13 IN HISTORY.

1821—Abdication of King Victor Emmanuel of Sardinia.

1848—Revolution in Vienna and flight of Prince Metternich.

1858—Orsini and Pietri guillotined for attempted assassination of Napoleon III.

1863—Farragut's fleet made an unsuccessful attempt to pass the Confederates batteries at Port Hudson.

1874—Body of Charles Sumner lay in state in the Capitol at Washington.

1879—Marriage of the Duke of Connaught and Princess Louise Margaret of Prussia.

1901—Benjamin Harrison, twenty-third President of the U. S., died in Indianapolis. Born in North Bend, O., Aug. 30, 1833.

1906—Susan B. Anthony, a pioneer of the woman suffrage movement in America, died in Rochester, N. York. Born in Adams, Mass., Feb. 15, 1820.

Plainfield, N. J., March 13, 1913.

FREEHOLDER DECISION.

By the decision of the Supreme Court handed down yesterday, the small Board of Freeholders in Union county is ousted from office and the old large Board, which the people voted to abolish, is empowered and directed to continue in office. That an appeal will be taken immediately to the Court of Errors is already decided. Undoubtedly moreover, within a few days bills will be introduced in the Legislature for the purpose of providing for small Boards in second class counties and if this be successful, as it probably will, undoubtedly a special election will be held in this county at the earliest possible date.

The Supreme Court in declaring the small Board invalid did so on the ground that the amendment passed in 1908 to the original small board law, known as the Strong act of 1902, excluded second class counties from the provisions of the act. Consequently when the people of Union county voted for the adoption of the Strong act in 1911 they were voting for a law not then in existence. The Gill act of 1912 restored second class counties to the provisions of the law, but the court held that as the election had already taken place before the Gill law was enacted, it did not validate the election.

It is most unfortunate that such botch work is done in enacting laws for the enormous expense to which the taxpayers are put becomes so much lost money and moreover the people's will is circumvented. In this particular case the voters of Union county decided that they wanted a small board to run their county affairs and they selected the men desired for the membership of seven. Now they must begin anew. It is not the fault of the courts; it is the fault of legislators who have a slovenly way in enacting laws.

PLAINFIELD IS FORTUNATE.

Former State Senator Charles Arthur Reed will be nominated by Mayor Stewart as corporation counsel, it being announced that his name will be sent to the Common Council on Monday night where unanimous confirmation it is naturally expected will be given at once. It is a great thing for Plainfield to be able to obtain the services of this admittedly able, shrewd and resourceful lawyer and in saying this we but voice enlightened public opinion. While in the Legislature, Mr. Reed was chairman of the committee which revised the municipal laws and his splendid services as borough counsel in North Plainfield are too well known to need comment. But let us recall, that when serving in that capacity, he was so zealous in the discharge of his duties that he invariably attended the Council meetings and materially aided in expediting business by giving his opinions then and there. In our own city in the past it has been the custom to refer many important questions to the municipality's lawyer for he was never present and that meant an annoying delay. We sincerely hope and expect that Mr. Reed will be good enough to follow the precedent he himself established in North Plainfield.

DEMOCRATIC ENGLAND.

Great Britain, the most democratic of all the monarchial types of government, will soon have a law-making body as democratic as our own Congress. During the present session of Parliament it is proposed to abolish the House of Lords and the heredity principle which at present entitles lords spiritual and lords temporal to seats in the upper house will be forever gone. The chamber to be created in its stead, it is reported, will consist of about 150 senators or lords of parliament and their office will be an elective one. The absolute veto power now vested in the upper house will also be but a memory. When this comes to pass, and it is presumed that it will in a very few months, Great Britain, whose king is clothed with far less power than our President, will be a monarchy in name only.

TIME FOR ACTION.

The police court story of the youths charged with having committed burglaries and attempting to wreck a train reads more like a tale from the dime novels of the Deadwood Dick and Nick Carter type than a true story of what actually happened in a high class community like Plainfield. The worst of it is that, every now and then boys as bad as these are arrested for offenses with which we generally associate the hardened criminal. It does seem that the time has come when Plainfield must have a probation officer to watch over boys of this class, for apparently their parents cannot or will not give them the attention they demand.

It appears to be an easy matter for boys to obtain liquor in Dunellen for of late youths have been seen about the borough's streets in an intoxicated condition. On Saturday night particularly was this condition of affairs most noticeable. The man who is furnishing them with liquor is the man the police should lose no time in running down and if Judge Daly, of Middlesex, is as pronounced in his views as Judge Beekman, of Somerset, the treatment awaiting the guilty one will be most severe.

The new subscribers' list book issued by the New York Telephone is the worst outrage perpetrated upon the public in some time. It is an example of inconveniencing the public to pay fatter dividends and it is not surprising that the protest against the book is general.

The contributing editor for Saturday's issue will be a Plainfielder who has had years of experience on New York, Philadelphia and Washington dailies and who at present is night editor of the New York Evening Telegram.

FUNERAL SERVICES FOR MISS ELIZABETH M. RYAN

The funeral of Miss Elizabeth M. Ryan, the young woman who died suddenly of heart trouble at her home Monday night, was held at her home this morning at 8:30 o'clock, and at St. Joseph's church at 9 o'clock, where Father Baldwin conducted a mass for the repose of her soul. Numerous floral tributes from friends, relatives and companions covered the casket. Among them was the tribute from the attaches of the local office of the Prudential Life Insurance Company, where the departed young woman was employed.

The pall bearers were James Hurley, David Doyle, Jerry Callahan, William McCullough, John McCullough and Vincent Carroll. Interment was made in St. Mary's cemetery. The cortege was one of the largest held in recent years in North Plainfield.

J. W. LINBARGER, JR.

John W. Linbarger, Jr., aged 14 years, son of Mr. and Mrs. John W. Linbarger, of 189 Putnam avenue, Brooklyn, and nephew of Mrs. Percy McVoy, of this city, died yesterday at his parents' home from peritonitis. He had been ill about a week. The young man had a number of friends in this city, it being his custom to visit his aunt, Mrs. McVoy, every summer. Beside his parents he leaves a sister, Marion, and a brother, Howard. The funeral will be held Saturday afternoon at 3 o'clock at the late home, and the burial will be in Brooklyn.

—Advertise in the Daily Press.

—Advertise in the Daily Press. It pays.

ENGLISH BOYS HAVE LOST ART OF PLAYING AT SCHOOL

So Many Children Forced to Labor They Are Dull.

That boys are losing the art of playing is a deduction to be drawn from the numbers of juvenile workers in Lancashire (England) towns. Owing to a shortage of labor many boys of school age are said to be working for hours before school in the morning, during the dinner interval and then again at night.

"I have seen children fall asleep at their desks," said Robert Henderson, the president of the Manchester Certified Class Teachers' association.

"It is a fact," he added, "that the boys have forgotten how to play. They are dull, heavy and listless and rarely play proper games.

"The games we played in our school days are dead and gone. In the recreation interval all the modern boy can do is to kick something about.

"The girls are a little better than the boys. They still play shuttlecock and use skipping ropes."

CLEVER BOY GETS DEGREE.

At Eighteen Prodigy Is Made Doctor of Philosophy by Harvard.

Norbert Weiner, who has for years past born the sobriquet of the "cleverest boy in the world," was recently, at the astonishing age of eighteen years, awarded a degree of doctor of philosophy at Harvard university.

Young Weiner, who, despite a studiousness and scholarly accomplishment that began before he was out of pinafores, is a sturdy youth and athletic, entered Tufts college when he was eleven years old and graduated when he was fourteen. Since then he has studied at Cornell, specializing in philosophy and mathematics. During the present year, at an age when most boys are entering their freshman year, he received his third year degree.

Weiner was born in Columbia, Mo., Nov. 26, 1894, his mother being a Missourian, his father a Russian, who is now a professor of Slavonic languages at Harvard.

When he was eighteen months old Norbert knew his alphabet and at three could read and write. At six he had mastered arithmetic, algebra, plane and solid geometry. At eight he read books in Latin, German, French and Russian; at nine he was solving problems in trigonometry and calculus, and at twelve he was an expert in chemistry.

SIMPLON TUNNEL IS MINED.

Great Tube Through Alps Could Be Destroyed by Pressure on Button.

The Italian government has followed the example of the other European powers in making military preparations. It has increased the garrisons along the Swiss frontier, and military engineers are engaged in building new forts commanding the passes from the mouth of the Simplon tunnel toward the east.

Chambers for mines have been excavated at the Italian entrance to the great Simplon tunnel, and these have been filled with secret electrical connections underground, so that by pressing a button twenty miles away the tunnel can be shattered. The mines have not yet been charged with explosives.

In the middle of the Simplon tunnel there is a massive steel door which may be worked from either the Swiss or Italian side in order to block the passage of trains or troops.

TO MEASURE ESKIMO MINDS.

Psychologist to Accompany Stefansson Expedition Into Polar Region.

The University of Iowa will send the first psychologist to be a member of a polar expedition north this spring with Vilhjalmar Stefansson. Luther E. Widen of Iowa will accompany the expedition with a complete laboratory outfit of psychological apparatus to measure the efficiency of the Eskimo mind. He will make a special study of the blond Eskimos discovered by Stefansson.

The testing instruments to be carried by Mr. Widen will be the first ever tried on a primitive race. He believes that data of great value may be procured by a comprehensive study of the mind of the wild Eskimo, practically the only race which has not felt the influence of the white man.

ANGORAS IN THE PARCEL POST

Cats Shipped by Mail to Aid Fund For Wisconsin Girls' School.

Shipping cats by parcel post is the unique development in the endowment fund campaign for Grafton Hall, a preparatory school for young women conducted at Fond du Lac, Wis., by the Episcopal dioceses. The cats are two valuable Angoras. The shipment was made from a friend of the school at Jonesville, the proceeds of the sale of the cats to be added to the fund.

The cats traveled 200 miles and were shipped in a basket which contained a box of food for them, the outside of the parcel bearing the inscription, "Postal clerks may feed the cats if they cry."

One of the Angoras sold for $100 immediately upon reaching its destination.

Iowans to Vote on Suffrage.

The Iowa state senate passed the woman suffrage amendment recently by a vote of 31 to 15. Having passed both houses, woman suffrage now will be submitted to the people.

—If the "high cost of living" is a matter of personal concern to you, the store ads. will help you to find a way out.

Spring Millinery Opening
Wednesday, Thursday and Friday, March 12, 13 and 14

SPRING! Did you hear a thrush call yesterday? Of course, it was caroling of Spring Hats. Spring awakes from the heart of Winter with a burning desire for glad new raiment and all mankind joins in the desire to replace the old and worn with the fresh and stylish. In response to this universal longing, we've set our Spring opening early and extend to you a hearty welcome to the inspiration of these opening days, whether you buy now or later.

Women's Rust-Proof CORSETS

All the new spring models are now on sale. Warner's Rust-proof Corsets are the most comfortable as well as the shapeliest Corsets made. They will soften the curves of any figure to grace and beauty, and at the same time give an ease and comfort you will never find in any corset but the Warner make.

THE NEW SPRING STOCKS

Such as Hosiery, Gloves, Neckwear, Ribbons, Handkerchiefs, Lingerie and Tailor Made Waists, Silk Petticoats, Muslin Undergarments, White Goods, Wash Fabrics, Dress Goods and Silks are all here in abundance. Larger and better stocks than ever before await your inspection.

THE SHOE DEPARTMENT

Announces that they are splendidly ready with the newest Spring footwear, and invite your attention to the following:

FOR WOMEN—Pumps and Oxfords in greater variety than elsewhere, made in black and tan, Russia calf, patent leather, vici kid and velvet, in a full line of widths and sizes.

FOR CHILDREN—"Shurefoot" Shoes on broad toe lasts, in black and tan Russia calf. Patent leather button with kid and cloth tops; white neu buck, button and champagne kid button.

VISIT OUR HOME-MADE BAKERY

Woodhull & Martin Co.

VISIT OUR HOME-MADE BAKERY

THE STORE THAT GIVES YOU 5 PER CENT. PROFIT-SHARING COUPONS.

THE DEATH PACT.

Did Rubinstein Keep His Word With His Former Pupil?

Writing her memories of Anton Rubinstein in Harper's Magazine, a former pupil tells a strange story of the great pianist's death.

"One wild and blustery night I found myself at dinner alone with Rubinstein, the weather being terrific even for St. Petersburg. The winds were howling round the house, and Rubinstein, who liked to ask questions, inquired of me what they represented to my mind. I replied, 'The moaning of lost souls.' From this a theological discussion followed.

"'There may be a future,' he said.

"'There is a future,' I cried—'a great and beautiful future. If I die first I shall come to you and prove this.'

"He turned to me with great solemnity.

"'Good, Liloscha; that is a bargain, and I will come to you.'

"Six years later in Paris I woke one night with a cry of agony and despair ringing in my ears, such as I hope may never be duplicated in my lifetime. Rubinstein's face was close to mine, a countenance distorted by every phase of fear, despair, agony, remorse and anger. I started up, turned on all the lights and stood for a moment shaking in every limb till I put fear from me and decided that it was merely a dream. I had for the moment completely forgotten our compact. News is always late in Paris, and it was Le Petit Journal, published in the afternoon, that had the first account of his sudden death.

"Four years later Teresa Carreno, who had just come from Russia and was touring America—I had met her in St. Petersburg frequently at Rubinstein's dinner table—told me that Rubinstein died with a cry of agony impossible of description. I knew then that even in death Rubinstein had kept, as he always did, his word."

HE WAS GAME.

An Experience of Bob Taylor When He Started Out to Lecture.

"When the late Senator Bob Taylor first went upon the lecture platform he was in bad financial fix, but if a crowd of his down in Taylor, Tex., had known it we would not have played such a mean game on him," said Colonel Albert W. Carpenter of the Lone Star State.

"Little did we know at the time of the glorious nature and generous soul of a man who made half a million dollars and died penniless.

"What we did was to dragoon the orator after the delivery of his speech into joining an absurd sort of secret society. As a part of the ridiculous initiation he was sworn to set up a dinner to all present immediately on the adjournment of the lodge. There was a good big crowd of us, and the eating and drinking came to just about $100, or exactly what Bob Taylor had netted by his talk. Subsequently he confessed to a friend that after paying the score he had barely enough cash to enable him to pay railroad fare out of the town.

"A year later he came back to our burg, and the whole community turned out to hear him. Never did a man get a more flattering ovation in a small village. The profits of his lecture this time were $800. Before leaving us somebody reminded him of his previous visit, whereupon the genial Bob laughingly inquired what motive had animated us in thus despoiling him. 'We just wanted to see, governor, if you were game,' spoke up one of the townsmen, and in recounting the affair later Bob Taylor always added, 'You can bet your life I was glad that I had proved game.'"—Los Angeles Times.

"EAT SPARINGLY"—JOHN D.

That's His Health Rule, but He Eats Pretty Heavily.

The prevalent impression that John D. Rockefeller cannot eat is apparently without foundation in fact, as is proved by the daily menu he enjoyed recently at Sea Breeze, Fla.

For breakfast he usually had oatmeal, lamb chops, baked potato, toast, milk; for luncheon, clam broth, fish, cold chicken, toast, rice pudding; for dinner, oysters, consomme, fish, roast chicken, rice, spinach, baked potato.

"Most people eat too much," said Mr. Rockefeller one day. "My theory is to get up from the table a little hungry."

By following this rule he is hale and hearty at seventy-three and weighs 168 pounds.

NAVY TO AID SEA SCOUTS.

Branch of Boy Scout Movement Receives Official Sanction.

Former Secretary of the Navy Meyer issued recently a general order to all navy officials and commandants of navy yards and naval stations to cooperate in every way possible in the development of a division of "sea scouts" as a branch of the Boy Scouts of America.

Notice of the issuing of the general order was received by Colin H. Livingstone, president of the national council of boy scouts, and the national organization took immediate steps toward the developing of the sea scouts as an important adjunct to the boy scouts' organization.

—Advertise in the Daily Press.

FUNERAL SERVICE FOR MISS PAULINE MARITZ

The funeral service for Miss Pauline Maritz was held at the home of the parents, Mr. and Mrs. John Maritz, on Spruce street, at 1 o'clock yesterday afternoon and at Hope chapel at 1:30 o'clock, Rev. Frederick L. Greene, pastor of Hope chapel, officiating. There were many beautiful floral tributes from relatives and friends.

The burial tok place in Smerville and the pall-bearers, young women friends of Miss Maritz, were the Misses Jessie Smith, Henrietta Richardson, Mabel Dunham, Mary Louden, Mildred Hand and Amanda Millwater.

FUNERAL SERVICES OF GEORGE W. VAN NEST, JR.

The funeral service of George W. VanNest, Jr., was held at the late home, 1009 West Font street, yesterday afternoon, and was largely attended by relatives, friends and neighbors. There were many beautiful floral tributes, including a large wreath from fellow-workmen at the International Motor Company, where Mr. VanNest was employed, a pillow from Franklin Council, No. 41, Jr. O. U. A. M., and another pillow with the word "Father" thereon. There were also a number of sprays from friends.

Rev. J. Y. Broek, pastor of Trinity Reformed church, conducted the services at the house, reading Scripture selections, offering prayer and making a short address. The burial took place in Bound Brook, Rev. Harold Green, pastor of the South Bound Brook Reformed church, officiating there. Mr. Broek was unable to go to Bound Brook because of another funeral which he had later in the afternoon.

The pall-bearers were John Krinery, Simeon Gratrix, Samuel Kriney, William Kriney, brothers-in-law of Mr. VanNest; Chauncey F. Colthar and M. W. King.

FUNERAL SERVICES FOR MRS. ANNIE DOUGHERTY

Funeral services for Mrs. Annie Dougherty, 80 years old, who died Tuesday of the infirmaties of age, were held this morning at the residence of her daughter, Mrs. Thomas Cole, of Park avenue, Scotch Plains, where she made her home. Rev. Franklin K. Matthiews, pastor of the Scotch Plains Baptist church, officiated. Interment was made in the Scotch Plains cemetery.

Mrs. Dougherty was born in Ireland, coming to this country when twenty years old. Previous to coming to Scotch Plains, she made her home in Brewsters, N. Y.

Headquarters for

GIBSON'S RYE

E. C. WESCOTT,
115 East Front Street.

OSTEOPATHY
Dr. Kathryn S. Holmes
Has Opened Her Office at
524 PARK AVENUE.
Telephone 796-W.
3 6 tf

CITY NATIONAL BANK PLAINFIELD, N. J.
ORGANIZED 1875

Don't Delay
Valuable Protection

Do not delay another day the renting of a Safe Deposit Box in our Fire and Burglar Proof Vault for your valuables where they will have Absolute Protection.
The cost is only a little.
$5.00 and up per year.

3% Interest on Daily Balances of $500 or more, subject to check.

Capital $150,000.00

Surplus and Profits $290,000.00
(all earned)

INTERESTING SCENES IN CONNECTION WITH THE DEATH OF MEXICO'S SLAIN PRESIDENT.

CROSS PLACED BY PEONS ON THE PENITENTIARY WALLS WHERE MADERO WAS ALLEGED TO HAVE BEEN SHOT COPYRIGHT 1913 BY UNIVERSAL FILM MFG. CO.

WHERE MADERO'S BODY IS ALLEGED TO HAVE BEEN BURIED. PENITENTIARY WALLS IN BACKGROUND

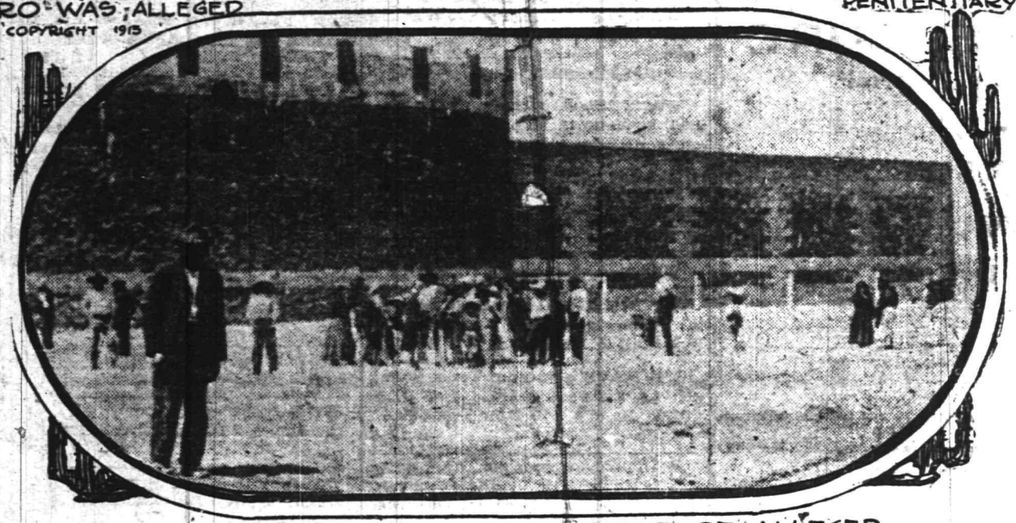

THE PENITENTIARY WALLS. SCENE OF ALLEGED SHOOTING OF MADERO! COPYRIGHT BY UNIVERSAL FILM MFG. CO.

These photographs are most interesting, especially at this time, because of the difference of opinion regarding the death of Francisco I. Madero, formerly President of Mexico.

WATCHING BILLS IN THE LEGISLATURE

Union County Assemblymen Interested in Fate of Their Bills in the Senate.

Elizabeth, March 13.—The Union County delegation in the Assembly is much interested in several bills that are now pending in the Senate, some of which were passed by the House some time ago. Among the measures is Assemblyman Leonard's bill, Assembly, 286, which provides for the payment of the wages of all railroad employes in cash twice monthly. It is alleged that the bill is being held up in the Senate because of opposition on the part of the railroads, and as a result the organizations with which railroad employes are affiliated are taking an active interest in getting speedy action on the measure.

Mr. Leonard's bill, Assembly 237, which provides that police sergeants or other officers in charge may accept bail for prisoners under certain conditions, is also awaiting action by the upper house.

The House yesterday passed Assemblyman Griffin's bill authorizing the Governor to appoint a commission of two bona fide representative master builders and two bona fide journeyman building trade mechanics to make an investigation of the building industry in New Jersey and report back to the next Legislature the advisability of an effective license law for all master builders and construction companies of the State. Mr. Griffin is of the opinion that the bill will pass the Senate without difficulty.

SUES LOCAL CONCERN TO RECOVER FOR HURTS

Mrs. Hannah E. Case, of Lebanon, Hunterdon county, has instituted suit for $5,000 damages in the Supreme Court against George E. Hall, Mrs. Ada Cumming and Isaac R. Giles, doing a wholesale confectionery business in Plainfield under the name of I. R. Giles Company, for injuries which she claims in the complaint she sustained January 11 last, as the result of an accident occurring near Whitehouse. It appears by the complaint that Mrs. Case was the guest of Amos Karokoff, who was driving her in a wagon to the Whitehouse railroad station, and that an automobile truck owned by the defendant company was proceeding along the road in an opposite direction. As the two vehicles approached the horse driven by Karakoff became frightened and the latter, it is said, signalled the driver of the auto to bring his machine to a stop, which he failed to do. As a result, it is alleged, the horse became unmanageable and ran away and threw Mrs. Case from the wagon to the ground, severely injuring her.

The case will be tried in April in Hunterdon county. Robert Newton Crane, of this city, represents the plaintiff. Mrs. Case is the mother of Mrs. Clarence Sharkey, of this city.

MAYOR ISSUES ORDER.

Mayor Percy H. Stewart, following a talk with Police Chief Kiely today, issued orders that the law prohibiting expectorating on the sidewalks be strictly enforced. The Mayor urged that arrests be made of every offender noted by the police, in an effort to wipe out this evil which spreads disease and endangers the general health of the inhabitants. All offenders are liable to $10 fine.

—Advertise in the Daily Press.

AMUSEMENTS. AMUSEMENTS.

PLAINFIELD THEATRE

TONIGHT
MOTION PICTURES

3 Shows Daily---2 p. m., 7 p. m. and 9 p. m.

Come any time, stay long as you like. New Pictures Every Day.
Photo Plays—Scenic Pictures. Admission
PRICE 10c—NO HIGHER.

Monday, March 17, Personal Appearance
LILLIAN RUSSELL
Assisted by Kinemacolor Pictures in her Unique Entertainment
"HOW TO LIVE 100 YEARS."
DIRECT FROM FULTON THEATRE, NEW YORK CITY.
PRICES—25c, 50c, 75c, $1.00, $1.50.

WEDNESDAY, MARCH 19
Augustus Pitou, Jr., Presents, THE YOUNG IRISH TENOR
FISKE O'HARA
In the Romantic Play
THE ROSE OF KILDARE
By EDMUND PAULTON and CHARLES BRADLEY
Prices 25c, 50c, 75c, $1.00 $1.50

Bonnet
160 EAST FRONT ST

Smart Tailored or Semi-Dress Hats
In All the New Colorings at Attractive Prices.
$5, $6, $7.50 and $8.95

Untrimmed Shapes, various straws, **$1.25 to $7.50 ea.**
Trimmings of fancy Wings, Quills, Ostrich, Goura, Numide, Paradise, Flowers, Bands, etc.

At Our New Store, 160 East Front Street
--Opposite the Woodhull and Martin Store--.

TRY A PRESS WANT AD

TWO BILLS AFFECT TRUST COMPANIES

Senator Pierce Introduces one Relating to Taxation of Shares of Their Stock.

Trenton, March 13.—Senator Pierce, of Union county, yesterday introduced a bill in the Senate providing for the taxation of shares of stock of trust companies, belonging to residents of this State in the taxing district where they reside. The bill also provides that shares belonging to non-residents shall be assessed against the holder in the taxing district where the trust company is located. The tax in each instance is so levied that it will be a lien against the stock from May 20 of each year. Mr. Pierce also introduced a bill which repeals the supplement of 1905 to the act of 1903 for the assessment and collection of taxes.

A bill by Senator Low provides that no trust company shall maintain a branch agency without the approval in writing of the Banking Commissioner, which approval shall not be given unless the capital of such company actually paid in shall exceed the amount required for the incorporation of such trust company to the extent of $100,000 for each branch established.

GAS METER THIEVES ARE STILL AT WORK

Held at police headquarters on suspicion that they had looted the quarter gas meter in their own home, Detective Sergeant Flynn is today trying to obtain evidence against Arthur and George Lee, of 211 Plainfield avenue, who were brought to Chief Kiely's office today and questioned. They firmly maintained that they were innocent.

Reports are being received daily by the police from the Public Service Gas Co. of looting of meters in the West End section of the city. Yesterday another suspect was brought to headquarters and cross-examined but no positive information of the thief could be secured.

ADVISER TO CHINA.

Peking, China, March 13.—F. J. Goodnow, who resides at Washington, D. C., was today appointed by the Chinese Government as its adviser in the reform of the Constitution. Mr. Goodnow is a native of Brooklyn, N. Y.

Mrs. Charles E. Vail, of Norwood avenue, is slowly recovering from her recent illness.

SMALL BOARD MEETS TO PLAN FOR ACTION

Leavitt, Collector of Large Board, Says Appeal to Errors Court Welcomed.

The small board of freeholders of Union county is in session this afternoon at Elizabeth for the purpose of deciding what action will be taken as the result of the Supreme Court decision yesterday by which the small boards are ousted and the large boards upheld.

It is the general opinion that final disposition of the question will be up to the legislature. It is said that legislation can be enacted whereby the small boards selected at the last election can be placed in office.

Nathan R. Leavitt, of Elizabeth, county collector under the old board, said yesterday that the only possible way for the legislature to oust the old board is to empower a judge to appoint the members. Mr. Leavitt thought that the case should be taken to the court of appeals for final disposition.

"We would welcome the taking of the case to the Court of Appeals," Mr. Leavitt said yesterday. "We are anxious to have this matter over with and we want to know just where we stand. The Court of Appeals is the only place where it should be taken."

Abe J. David, of Elizabeth, the small board's appointee for county collector, made a statement to the effect that the legislature will decide the trouble. He is of the opinion that the legislators have power, by enacting certain legislation, to sustain the small board.

Thomas J. Pierson, of Elizabeth, director of the small board, declined to discuss the decision yesterday, and sent out notices to the other members of the board requesting their silence.

"It will be settled at the meeting of the board this afternoon," said Mr. Pierson, "and nothing can be announced before that time."

That the small board can be sustained by the legislature, was the statement of John N. Cady, director of the large board yesterday. Mr. Cady thought that the small board would take the case to the court of appeals.

PERSONAL.

Miss Sophie Gefer, of this city, was among the passengers today on the Steamship Kleist, of the North German Lloyd Line, for Bremen.

Dr. Walter Mansell, of Philadelphia, a graduate of the dental department of the University of Pennsylvania, has associated himself with Dr. Charles L. Moore, of West Front street. The two dentists were classmates at Pennsylvania and Dr. Mansell was best man at the latter's wedding.

Thomas, West, formerly of this city, but now of Toronto, Canada, was in town yesterday visiting his old friends. He says that while Toronto is a fine city it is not to be compared with Plainfield.

CHRISTIAN FIELD.

The Bible School campaign of the First Baptist church is moving forward rapidly, the entire church being interested, realizing what the success of the effort will mean. It is already evident that the complete success of the campaign will necessitate the early erection of a modern Sunday-school chapel adjacent to the church. So many public school teachers have recently united with the school that a class especially for them and for others will be organized immediately after the Easter vacation with a competent teacher. An invitation is extended to all not connected with some Bible school to join this class.

Why I Give My Wife Free Rein

Lots of people wonder why I give my wife free rein, and let her do anything she wants about the home. Shall I tell you why? It's because I know she's got good business sense and knows what she's about.

She runs the home just the way I run my business, just as economically and perhaps a little bit more successfully. When she buys her household supplies, does she go to the store and pay top prices for them? No, indeed. She buys them direct from the factory and gets just TWICE AS MUCH FOR HER MONEY. For three or four years now she's dealt with Larkin Co. and every couple of weeks sends them an order for teas, groceries, soaps and other things she needs around the house. I thought it was all foolishness at first until she proved to me how much it saved her and how much better we could live.

What I can't understand though, is why every woman doesn't do what she does. My wife tells me that anyone can get a Larkin Catalog D 24 and learn all about this money-saving plan, simply by writing to Larkin Co., Buffalo, N. Y. Why don't you get your wife to do this? It will not only save you money, but will enable her to have a little extra cash of her own, and be lots happier and better off for it.

The Classified Advertisements

in the Plainfield Daily Press are result-producers and the best investment for the price paid. They cost one cent a word undisplayed and cover the entire field—Wants, to let, for sale, board, furnished rooms, real estate exchanges, automobiles, etc. Strict supervision is given to admit only those that are unobjectionable. A ten-cent advertisement has often closed a transaction that has amounted to hundreds of dollars. Property-owners who are seeking the best paying tenants or those who have money to buy real estate; business men who want help above the average; manufacturers who are looking for skilled labor; housewives who want to reach competent help for their homes—these and others will find

THE PLAINFIELD DAILY PRESS

the logical medium. Experience aplenty has proven that the Daily Press supplies the best help, secures the best tenants and makes the best sales of real estate and other needs. It goes among its readers in the evening when there is time to consider the subject properly; it is read by a class of people who want and seek the best.

There are vacant rooms and desirable real estate that would bring owners quick returns if advertised in the Daily Press and hundreds of small businesses could be economically and resultfully advertised at one cent a word.

Copy for all these received Daily until 1:30 o'clock.

A FALSE ALARM.

C. C. Wisely, a representative of the School Progress League, incorporated under the laws of New Jersey, has been mistaken by some residents of the city, as a collector for the local Board of Education, whereas he is not affiliated in Plainfield educational circles, but is a solicitor for the "School Progress," a report in book form, published for the interests of teachers, parents and pupils. The rumor that such a person was canvassing the West End section of the city for the local Board of Education is evidently without foundation.

TO REMAIN IN EXILE.

Naples, Italy, March 13.—General Porfirio Diaz declared today that he would not return to Mexico.

ASST. SEC'Y OF TREASURY.

(By Telegraph to The Daily Press.)

Washington, D. C., March 13.—John Skelton Williams, of Richmond, Va., was today appointed Assistant Secretary of the Treasury, to succeed Robert O. Bailey.

AGED MAN REGAINING LOST FACULTIES LIKE A CHILD

After Removal of Tumor in Brain, Patient, Sixty-three, Is Born Again.

Every morning a number of the leading surgeons of Denver gather at the county hospital to watch the remarkable spectacle of a man sixty-three years old literally a baby. Each day the patient acquires the use of one or two more of his faculties until he can now move, eat, recognize persons and speak a few words.

The man is Luther Dionne, who for five years has been practically dying from a tumor in his brain. He was paralyzed, speechless, sightless and outwardly dead on Dec. 30 last, when Dr. Leonard Freeman, assisted by Dr. Clarence Hall, operated upon his brain.

They removed a tumor larger than a walnut from the cortex of the brain. This tumor had destroyed all the nerve fibers except those running to the heart and lungs.

For two weeks after the operation Luther Dionne lay as if dead. He was fed through the nostrils. Then he began to undergo a complete second birth into life. His fingers began to move. The next day his toes moved. On the third day he could lift his arm slightly, and so on, day after day, the rejuvenation continued. At the end of ten days he regained his sight, but was like a baby and knew no one. When two weeks had passed he spoke a word or so, repeating after the nurses "food" or "doctor" or "nurse."

TO PHOTOGRAPH NEW PLANET

Astronomers on the Alert For Celestial Body Recently Discovered.

Astronomers the world over are nightly expectant that they may be able to show to the world the card "up their sleeve," which consists of a new planet immense in size and which is making its force felt without the remote orbit of Neptune.

Whether the new planet will prove to be inhabited or merely a formation without sustaining life is still a matter of conjecture, as the astronomers have not been able to obtain a photograph of the coming planet.

The Rev. Father Odenbach of St. Ignatius college, New York, says the first announcement of the impending discovery came some time ago from Professor Pickering, noted Harvard university astronomer. At the time of Professor Pickering's announcement to his brother astronomers it was said the new planet had manifested itself by its influence on Uranus and Neptune.

Ever since Pickering's message the world of astronomy has been busy searching the heavens with powerful telescopes hoping every minute to "snap" a photograph of the new world.

"The discovery of the planet and its final placing will be one of the greatest achievements of modern astronomy," said Father Odenbach. "Astronomers nightly are searching the heavens with photographic telescopes to prove its existence. It will be by means of photographs that it finally will be discovered."

WILL EXPLORE THE AMAZON.

Expedition Off to Pierce Darkest South America.

Dr. William C. Farabee, formerly in charge of the Peabody museum, at Harvard university, left Philadelphia recently at the head of a costly expedition, to penetrate "darkest" South America. The party plans to be gone for three years and to explore the Amazon river and its tributaries.

The University of Pennsylvania has furnished the expedition with a private yacht, fitted with electric lights, copper wire screens to keep out insects and an elaborate medical equipment.

The explorers plan to obtain some historical remains of the native tribes. Dr. Franklin B. Church of New York, who will accompany the expedition, will make an extensive study of tropical diseases.

WM. McCRADY'S FUNERAL.

The funeral of William McCrady, aged thirty-nine years, who died suddenly Monday morning of acute indigestion, was held at his late home, 404 West Tihrd street, yesterday afternoon. Rev. Dr. C. M. Anderson, pastor of First M. E. church, officiated. Interment was made in the Methodist cemetery, Plainfield avenue.

Our business is negotiating small or large loans for people keeping house.

We charge a reasonable service fee, arrange payments either weekly or monthly, and give each customer a memorandum of agreement.

Honorable Dealing and Courteous Treatment.

HOUSEHOLD LOAN CO.

148 East Front Street,

Plainfield, N. J.

MOVING

Furniture and Pianos by careful, expert men. New van.

Hoagland's Express

Office: 116 West Second Street.

AUCTIONEERS.

Murray, the Auctioneer

STORAGE WAREROOMS

326 to 332 W. Front St., Cor. Grove. Formerly the Plainfield Storage Co.

Over 50 separate airy dry rooms, all sizes, very moderate charges. Furniture and china packed and crated. Trunks stored. Over 22 years experience.

ROBERT MURRAY,
General Auctioneer and Appraiser.
'Phone 666.

The Leading
Auctioneers
W. A. SCHORB & CO.

Also Dealers in Second Hand Furniture Bought and Sold.
120 Madison Av., Jackson Blg
Telephone 1707-W

FLOWERS
FOR ALL OCCASIONS
STANLEY
159 EAST FRONT STREET.
Telephone 928.

Daily shipments from our greenhouse. Decorations for weddings and banquets. Dealer in Fine Flowers, Palms and Ferns. We deliver in Greater New York or any city of the United States. Floral design work by floral artists. Prices always moderate.

JAMES M. PETTIT
Funeral Director
77 Chatham Street. 'Phone 1003-W.
Metuchen, N. J., 'Phone 149.
New York Office—48 Great Jones Street.
'Phone 3346-Spring.
OFFICES ALWAYS OPEN.

T. A. Moore
UNDERTAKER
612 E. Sixth St.
TEL. 741-R

Established 1872.
P. CASEY & SON,
UNDERTAKERS AND EMBALMERS
Office 116 Park Avenue. Tel. 884-W. Res. 417 W. 3d St., Tel. 584-W. Office open day and night. N. Y. office 19 E. 22d St. Tel. 2094-Gramercy.

A. M. RUNYON & SON,
UNDERTAKERS
402 Park Avenue. Telephone No. 40.
Office open day and night.
Office of Hillside Cemetery, J. S.
New York office—50 Great Jones St.
Tel. call 3345-Spring.
New York Embalmers License—1220.
New York Registered Licensed Undertaker No. 315

JAS. J. CHAS. A.
J. J. & C. A. HIGGINS
FUNERAL PARLORS
Park Ave., Cor. Fourth St. Tel. 1753-J
Our Booklet Entitled
"A Modern Mortuary Establishment"
Sent Upon Request.

L. L. MANNING & SON,
STEAM GRANITE WORKS
Corner Central Ave. and West Front St.
Opposite First Baptist Church

EXTRA QUALITY CANNED GOODS
CELEBRATED CHERRY DIAMOND BRAND

Lemon Clean Peaches, Bartlet Pears, Apricots, Plums, can 25c
Cherries, can 30c
Also Extra Standard Goods
Peaches, Cherries, Apricots, Plums, can 20c
Special Price Per dozen cans

NEUMAN BROS.
GROCERS
Watchung Ave. and Fifth St. Telephone 760
Efficient and Rapid Delivery Service to All Parts of the City

Mono Storage

SAFE, SOUND, SECURE
A Building of Concrete and Steel

WAREHOUSE
North Avenue
OPP. FREIGHT HOUSE

125 East Front Street

HAND'S EXPRESS CO.
OLD RELIABLE
STORAGE
All Rooms Separate, Light and Dry
Furniture Packed and Shipped
Office 69 Somerset St. 'Phone 541

BIRTHS.

CADMUS—March 12, 1913, C. Freeman, husband of Margaret S. Cadmus.

Relatives and friends invited to services, Saturday, March 15, at 10 a. m., at the late residence, 3610 Hamilton street, Philadelphia. Interment private at Plainfield, N. J. Kindly omit flowers. 3 13 2

FOR SALE OR TO LET.

FOR SALE OR TO LET—Brick house, 120 Grove street, corner Park place; lot 50x150; fine location; 10 rooms and bath; all modern improvements; sale on easy terms or to let from April 1; both exterior and interior in first class order. Inquire 521 Madison avenue. 3 8 1mo

FOR SALE OR RENT—House, 7 rooms, bath, improvements; garden, fruit. Address Fine Location, care Press. 3 5 1mo

SITUATIONS WANTED—MALE.

EXPERIENCED bookkeeper wants position; wages $12 week; Plainfield reference. A. R. care of Press. 3 10 3

FIRST CLASS gardener would like position, care of lawns and small garden. 728 East Sixth street. 3 13 3

A MAN would like situation as chauffeur; reference; 22 years old. Address 641 West Third street. 3 13 2

CHAUFFEUR wishes position. Address W. J., 631 West Fourth street. 3 3 1mo

WANTED TO RENT.

WANTED—Three or four unfurnished rooms, with improvements on second floor, for light housekeeping. Address Mrs. C. B. W., 48 Mountain avenue. 3 7 6

WANTED—MISCELLANEOUS.

WANTED—Old geese feather beds; best cash prices paid. Address C. F. Dickinson, General Delivery, Plainfield, N. J. 3 10 10

REAL ESATE AGENTS.

REAL ESTATE for sale, rent and exchange. Insurance in strong companies at lowest rates; money loaned on real estate. Thickstun & Emmons, 197 North avenue. tf

FOR SALE—CHICKENS AND EGGS

S. C. WHITE Leghorn eggs for setting; Blanchard strain; chicks hatched on order. K. M. Culp, Somerville, N. J. 2 27 tf-eod

EGGS for hatching from prize winning R. I. Reds; heavy winter layers. 1231 Lenox avenue; Tel. 1693-J. 3 11 12

FOR SALE—White Rock day old chicks every Thursday rest of season; hatching eggs; millionaire's quality at laborer's prices. Write for mating list. Evona Poultry Yards, 39 Clinton avenue, Plainfield, N. J. 3 12 1mo

REAL ESTATE FOR SALE.

FOR SALE—House, 8 rooms, bath, large reception hall, in good condition; convenient to station, schools, churches; price to suit purchaser. Address Fairview, care Daily Press. 2 27 tf

FOR SALE CHEAP—Two fifty-foot lots on Lenox avenue; street improved. 218 Leland avenue. 2 24 1mo

$500 CASH, balance same as rent, buys two-family house, centrally located; rent would cost buyer about $6 month. Address W. P. S., care Press. 3 10 tf

FOR SALE—Owner leaving city, will sell his very attractive residence at a bargain, located 231 East Ninth street, less than eight minutes from station. J. T. Vail. 3 6 tf

FOR SALE—8 room house; all improvements. 719 Essex street. 3 10 6

RESIDENTIAL property, good location; house contains 10 rooms, all improvements; lot 150x250 feet; price $8,500; terms reasonable. Apply to J. R. Waterhouse, P. O. B. 194, New York City. 2 21 1mo

FOR SALE—Six-room house, part improvements. Inquire 133 Duer street. 2 11 tf

FOR SALE—8-room house, all improvements; pleasant location. 74 Chatham street. 1 30 tf

LOST AND FOUND.

LOST—String of rosary beads, between St. Joseph's church and East Front to Richmond street. Finder please return to Press office and receive reward. 3 11 3

FOR SALE.

FOR SALE—Rabbits (Belgium hares), white, black and gray. Dilts, 95 Jackson avenue. 3 12 3

FOR SALE—Manure, soil and sod. Address 212 Plainfield avenue. 3 13 3

FRESH cow for sale. George Liebel, New Market, N. J. 3 10 3

FOR SALE—A 15th century Chinese coat of mail, in excellent condition, complete. H. W. Turner, Proctor's. 3 13 3

FOR SALE—Two thoroughbred Airedale puppies; males. A. M. Hone, Bronxville, N. Y. 3 13 3

FOR SALE—All kinds of fine gloves, lined and unlined, a large variety of buckskin gloves and gauntlets for working and driving; kid gloves, slightly damaged, at half price. Plainfield Glove Store, 58 Somerset street. 9 27 tf

MISCELLANEOUS.

VIOLINIST wishes to meet pianist for mutual practice and improvement. Address Violinist, care Press. 3 11 3

EASTER chocolates, Easter perfumes, also Easter egg dyes now ready at Nagle's new pharmacy. Try our White Pine Cough Syrup. 2 19 tf

MRS. BONY—Street dresses and evening gowns. Wedding gowns a specialty. Work guaranteed. Cal. 417 East Fifth street. 2 14 1mo

FURNITURE and piano moving, expert men; excellent service; new van. Hoagland's Express Office, 116 West Second street. 3 10 1mo

STRONGEST corsets for stout figures—Dr. Scott's abdominal reducing, health corset. Brown's, 218 West Second street. 3 13 6

H. H. BUTLER, D. V. S.—Pet animals a specialty. OFFICE AT WM. T. CAMPBELL'S, 108 Somerset street. 'Phone 230. Hospital for dogs. (Cut out for reference.) 1 8 tf

ROOMS AND BOARD.

LARGE furnished room to let, with all improvements. 237 East Sixth street. 3 12 tf

TO LET—An attractive room, with board. Mrs. L. R. Williams, 137 Crescent avenue. 2 24 tf

FOR SALE OR EXCHANGE.

FOR SALE OR EXCHANGE—1378 Park avenue, nine-room house; improvements; lot 50x300. William Bourgeois, owner and builder, telephone 417-W. 2 15 1mo

-CLASSIFIED ADVERTISEMENTS-

COPY RECEIVED UNTIL 1:30 P. M. DAILY

One cent a word for first insertion, one-half a cent a word for each subsequent insertion of the same advertisement. DOUBLE CHARGE for less than one month. Fifty cents a line, (six words) for one month. DOUBLE CAPS. FOR CAPITALS. NO ADVERTISEMENT RECEIVED FOR LESS THAN 10 CENTS.

The Plainfield Daily Press can give information regarding advertisements for which answers are to be sent care of the Press. Persons replying to office addresses must mail or leave written answers as stated in advertisement.

HELP WANTED—FEMALE.

WANTED — Presser. Schiller Bros., 320 West Front street. 3 11 1mo

WANTED—Skirt and waist finishers. Apply 431 West Sixth street.

WANTED—Competent laundress with reference; wages $25 a month. 209 East Seventh street. 3 11 3

WANTED—Girl for general housework. Apply 433 East Seventh street. 3 7 tf

WANTED—Girl to work in confectionery store. Apply 112 West Front street. 3 13 2

WANTED—Neat white girl to do general housework; no laundry work. Apply afternoons, 248 East Ninth street. 3 8 tf

WANTED—Competent young colored chambermaid-waitress; good references required. Apply 7 to 9 p. m., 313 Franklin place. 3 12 5

WANTED—A white girl for general housework. Apply 1151 Evergreen avenue; telephone 961-M. 3 12 tf

WANTED—By Monday, 17th, honest white woman for general housework, and assist with cooking; permanent; good home and wages. Call 76 Norwood avenue. 3 12 3

EXPERIENCED saleslady wanted in housefurnishing department. Woodhull & Martin Co. 3 12 tf

WE HAVE a vacancy for a young girl as assistant cashier and office work. Bonn's, 160 East Front St. 3 13 2

WANTED—Operators on ladies muslin underwear; also learners taught paid while learning. Schiller Bros., 320 West Front St. 3 11 1mo

EXPERIENCED millinery saleslady wanted. Woodhull & Martin Co. 3 6 tf

WANTED—White girl for general housework; good wages. 1014 West Front street. 3 10 tf

SITUATIONS WANTED—FEMALE.

WOMAN wants to do housework by the day. 635 South Second street. 3 8 6

TWO Swedish girls want positions, one cook, one chambermaid and waitress, for small family. 740 West Third street. 3 13 3

WANTED—Family plain washing, or lady's fancy washing. 'Phone 1149-R, 218 Richmond street. 3 12 6

POLISH woman wants to take washing home; references. 729 South Second street. 3 28 tf

HELP WANTED—MALE.

WANTED—Bright young man, experienced, for retail grocery business, to solicit and deliver; reference required; state former employment and wages expected. Address Grocer, care Press. 3 10 3

WANTED—At once, apprentice boys to learn machinist trade; wages $6 per week for the first year; must be 16 years old and have common school education. Apply Pond Machine Tool Works, Plainfield, N. J. 3 13 3 eod

WANTED—Man, white, under forty, for indoor and outdoor work; steady employment. Apply evenings, 123 West Seventh street. 3 11 2

WANTED—A man for general work around a garage, must understand washing and polishing cars, and willing to work. Apply immediately at the Standard Automobile and Tire Co., 38-40 Somerset street. 3 13 3

WANTED—Married man for farm, experienced in trucking. Charles L. Stanley, 159 East Front street. 3 11 tf

MONEY TO LOAN.

TITLES abstracted for purchasers of real estate and bond and mortgage loans. Chas. J. McNabb, 209 North avenue. 2 18 tf

MONEY TO LOAN on bond and mortgage. Mulford, opposite depot. 12 28 tf

MONEY TO LOAN on bond and mortgage. J. T. Vail. 5 9 tf

MONEY to loan on first mortgage. Lewis A. Clement, lawyer, Babcock building. 3 10 6

$25,000 TO LOAN at 5 per cent., in sums to suit, on good mortgages. Elston M. French, 171 North avenue. 9 19 tf

FOR EXCHANGE—REAL ESTATE.

FOR EXCHANGE—Eight room house in good condition, and one acre of land in Palenville (Catskill Mountains) for house and lot in Plainfield, or nearby, or vacant lots if free and clear. Chas. L. Moffett, attorney, Plainfield, N. J. 3 8 4eod

FOR RENT.

TO BE LET FURNISHED
OWNER GOING ABROAD.

Residence of Mr. John H. Jewett, 1,000 Central avenue, 22 large rooms, 4 bath rooms, 8 lavatories, butler's pantry, laundry and large verandas; 12 open fireplaces, hardwood floors electric lights, gas, hot water heat, attractive grounds, 200 by 300 feet; tennis court, two summer houses, garage, and stabling; butler, second man and cook will remain if desired. Apply on premises. 3 7 6

TO LET—New double house, six rooms and bath; city water, toilet and gas; rent $14. M. F. Gano, 142 North avenue. 2 21 tf

FOR RENT—5 rooms, improvements; basement kitchen, store room; barn if wanted. Apply Mrs. H. Nichols, 117 Washington street. 3 11 6

TO LET—April 1, corner property, 80 Summit avenue, corner Verdon street; 6 rooms and bath; steam heat. Inquire 75 Grandview avenue; Tel. 465-W. 3 13 3

FOUR ROOM flat to let; $10; screens and shades, cellar and garden; 1101 West Fifth street. Call 1103 West Fifth street. 3 13 tf

TO LET—7 room house. 435 West Fifth street. Reasonable. 3 13 3

FLATS to let 40 Harmony street. Inquire 18 Craig place. 3 11 6

FOR RENT—Six rooms, all improvements. 109 Somerset street. 3 11 3

TO LET—House, 7 rooms, bath, garden, fruit. Inquire 1415 West Front street. 3 11 tf

FLOOR TO RENT—Six large rooms and bath; all improvements, water included; $19.50. Inquire A. Bohren, 11 Greenbrook road. 3 12 12

TO LET—One 6 room house, modern improvements, parquet floors, 5 minutes walk to North Avenue R. R. depot; rent $25 per month. W. R. Van Deveer, Supt., 231 East Second, corner Church street. 3 11 tf

TO LET—With modern improvements, 6-room house. New street, near West Fourth; no dark rooms; rent $22 per month. Inquire W. R. VanDerveer, Supt., 231 East Second, corner Church. 3 11 tf

TO LET—Up-to-date flats, Jackson building. Inquire Janitor. 10 29 tf

TWO large furnished rooms, with bow windows, including all modern improvements; 5 minutes to North Avenue R. R. depot. 231 East Second, corner Church, W. R. VanDerveer, Supt. 3 11 tf

TO LET—Handsome apartments; all improvements; central location; moderate rent. Inquire of P. C. Thomsen, 306 East Front street. 2 21 tf

FOR RENT—5 rooms, good neighborhood; rent $13. 516 Arlington avenue. 3 12 3

HOUSE to let, 8 rooms, all improvements; Fourth street, near Park avenue. B. Mann, 120 West Fourth street. 3 7 tf

AUTOMOBILES FOR SALE.

FOR SALE—Good 20 H. P. car, with two bodies, delivery and tonneau; will sell cheap for cash to quick buyer. Dunellen Garage, near car barns. 3 6 6 eod

FOR SALE—1912 Hupmobile runabout; good condition. Service Motor Car Co., 149 East Fourth street. 3 11 3

FOR SALE—Four passenger Overland touring car, newly overhauled; will sell right. Address B. H. C., care Press. 3 12 3

FOR SALE—1912 Oldsmobile, fully equipped; driven less than 2,000 miles. Can be seen at Plainfield Auto Tire Co. 2 11 tf

EMPLOYMENT AGENCIES.

EMPLOYMENT Agency, Mrs. Keller, 22 Somerset place, the oldest and most reliable (all nationalities). 'Phone 1724. 7 1 tf

MURRAY'S Employment Registry Office, for reliable help and good situations; all nationalities; male and female; help sent anywhere. 326 West Front street, near Grove, at Murray's auction rooms; 'Phone 666. 12 5 tf

F. J. SKINNER, employment agency, 146 Central Ave.; 'Phone 1953. First-class help and first-class places furnished. 11 9 tf

FOR SALE—PIANOS AND ORGANS

FOR SALE—Hesty organ, with top, stand, shelves for music, not used long, and parlor suit cheap. 725 West Third street. 3 13 3

FOR RENT.

TO LET—Six room flat, with improvements. Apply Alex Thorn, 15 Craig place. 3 8 tf

TO LET—SEVEN-ROOM HOUSE ON ARLINGTON AVENUE, WITH ALL IMPROVEMENTS; RENT $16. MRS. JUDSON, 76 RANDOLPH ROAD. 11 8 tf

GOOD farm for rent; 100 acres, large buildings, house modern improvements; river frontage; main line Central Railroad, 10 minutes depot; will exchange rent, for rent of Plainfield house equal value. Mr. Hartman, Somerville, N. J., R. F. D. 4. 3 6 3 tf-s-th

TO LET—Large 5-room corner flat; improvements. Callahan & Son, Richmond and Third streets. 2 25 tf

TO LET—Five room apartment, all improvements. 810 West Third street. 3 10 6

THREE rooms and bath; all improvements; heat included. Call evenings, 732 East Sixth street. 3 10 6

FOR RENT—Nine-room house; all improvements. Apply 25 Fairview avenue. 3 10 tf

TO RENT—On Woodland avenue, 9-room house, all improvements. Enquire of C. vanHerwerden, 1312 South avenue, Plainfield. 3 7 tf

APARTMENT to let in the Lincoln, 110 West Fourth street; steam heat; all improvements. Apply, Florist, 12 Depot Park. 3 10 tf

FOR RENT—The cutest gem of a house in Plainfield, near station; no other like it; ideal for a young couple. J. T. Vail. 3 6 tf

TO LET—Dwelling, No. 15 West End avenue; 8 rooms and bath; all improvements; also upper apartment, No. 928 West Front street, 7 rooms and bath. Henry Liefke, 812 West Front street, or 146 Park avenue. 3 4 tf

TO LET—New flat, Somerset and Summit avenue; all improvements; $17. 2 15 tf

FOR RENT—6 room house; $15 per month; 612 New street. Apply 512 Division street. 2 20 tf

TWO-FAMILY house, 6 and 7 rooms; all improvements; house, 8 rooms, all improvements. Apply 108 Central avenue. 2 17 1mo

TO LET—Half double house, seven rooms; improvements; centrally located. Neuman Bros. 2 3 tf

FOR RENT—Flat, 33 Somerset street; all improvements. Inquire Rothberg's Clothing Store. 1 2 tf

FINE large store to let, 38 and 40 Somerset street, now occupied by Standard Automobile and Tire Co. L. M. French. 1 20 tf

MOVING PICTURE OR STEREOPTICON SHEET FOR RENT; big enough for the largest hall. Apply Daily Press office. tf

TO LET—To small colored family, 6 room house on Westervelt avenue, north of Mountain avenue. J. V. E. Vanderhoef, at Woodhull & Martin Co. 11 25 tf

HOUSES, $15; flats, $12 to $27; stores, $7 to $50. D. McInnes, 824 West Third street; Tel. 640-W. 11 14 tf

TO LET—Two corner flats, private entrance and bath; steam heat. Apply Neuman Bros. 12 4 tf

FLAT to let; 6 rooms; all improvements; $16; 140 East Second street. Inquire of William Hand. 11 15 tf

TO LET—Up-to-date apartments; 940 Arlington avenue. Inquire 423 John street. 11 18 tf

TO LET—Five room apartments; 423 John street. Inquire on premises. 11 18 tf

TO LET—Two 3-room apartments, Harrison avenue. M. F. Gano, 142 North avenue. 11 15 tf

COAL DEALERS.

GEO. O. STEVENS COAL 747 WEST FRONT ST.

TenEyck & Harris
Dealers in
LEHIGH VALLEY COAL
Office Rowley's Drug Store, 216 W Front St. Tel. 2081-J-2.

TenEyck & Kelley
COAL
741 South Ave. Tel. 1155

R. L. CLINE
(Successor to C. H. Rugg & Co.)
BEST LEHIGH VALLEY COAL.
Yard and office 422 W. 3d St. Tel. 95

N MEYERS & SONS
COAL
COKE AND WOOD
Office tel. 1152-w. 121 Watchung Av
Yard tel. 1911-w
4th and Washington Sts.

Richard Parrott, Jr.
BEST GRADES LEHIGH
COAL
886 South Second St. Phone 1569.

PAINTERS AND DECORATORS.

AGENTS FOR
LIKE TILE
The Sanitary Wall Covering
WOOD KRUSTA
AOROCHROME WASHABLE WALL DECORATION.
Interior Decoration a Specialty.
Woolston & Buckle
Painters and Decorators.
145 NORTH AVENUE.

Good Weather For Painting
s not over yet. There are plenty f fine days, all through the winter hen painting can be done as well as n mid-summer; and it will last bet er, if the painter knows his trade. Twenty years has taught me how and I employ only the best mechanics, who know how to paint in winter as well as in summer.
JAMES C. HANSEN
PAINTER AND DECORATOR
Dealer in Wall Paper, Paints, Oils, Varnishes, Glass, etc.
141 E. FRONT ST. TEL. 346

L. Moraller & Son
WATCHMAKERS and JEWELERS
WATCHES
CLOCKS and JEWELRY
Fine Watch and Clock Repairing Specialty.
219 Park Ave. Plainfield, N. J.

PLAINFIELD WINDOW CLEANING CO.
M. MERSTRICH, Prop.
Stores, Offices, Private Residences New Buildings Cleansed, Scrubbed and Oiled.
Office. 127 Liberty St. Tel. 1945-W.

FLOORS
HARDWOOD AND PARQUET.
Old Floors Refinished.
S. E. WARD & CO.
714 Webster Place, Plainfield, N. J.
Telephone 1309-R.

Kindling and Grate Wood.
Prompt deliveries. Orders received at
89 SOMERSET STREET.
JOHN MOBUS.
P. O. Box 320. Telephone 49-R-40

HODGE'S PHARMACY
Y. M. C. A. BUILDING.
BELLE MEAD SWEETS.
Telephone 62.

KIVANTINOS & JELLING
Successors to Alex. Lusardi.
Foreign and Domestic Fruits, Choice Confectionery, Nuts, Cigars, etc.
111 W. FRONT ST Tel. 836-W

J. C. POPE & CO.
INSURANCE AGENTS
110 East Front St., Plainfield, N. J.

A. H. ENANDER
Sanitary Plumbing, Gas Fitting.
Steam and Hot Water Heating.
Contractor for Sewer Connections
125 WATCHUNG AVE.

IN WOMAN'S REALM

The KITCHEN CUPBOARD

IN PLACE OF MEAT.

NUTS should have a high place in the estimation of the good church man or church woman because they may be used to provide really satisfactory substitutes for it when meat is banished from the table.

Baked and Roasted.

Some recipes for delicious nut foods are the following:

Nut and Celery Loaf.—Take a cupful of well chopped celery, one of nut meats and one of breadcrumbs. Add one cupful of milk, one tablespoonful of melted butter, salt, pepper, onion juice and poultry stuffing. Knead with the hands. Form into a loaf and bake about one hour.

Nut Roast.—Boil a pint of beans until tender, but not mushy. Put in a baking dish. Take a tablespoonful peanut butter rubbed to a smooth cream in half a cupful warm water; salt and pepper. Mix half of this with the beans and put the rest on top. Bake in the oven about an hour. If liked sweet add a little molasses.

Combined With Cheese.

Nut and Cheese Roast.—Simmer two tablespoonfuls of chopped onion in one tablespoonful of butter and a little water. When tender mix one cupful each of grated cheese, chopped English walnuts and soft stale breadcrumbs together and moisten with the water in which the onion has been cooked. Add half a teaspoonful of salt and a dash of pepper, also juice of half a lemon. Pour into a shallow baking dish and bake in the oven until brown.

Fried Nut Meats.

Nut Croquettes.—Take two cupfuls of hot riced potatoes and three tablespoonfuls of cream, one-half teaspoonful of salt, a few grains of cayenne and a few drops of onion juice. Beat thoroughly and add one egg yolk. Cook one-fourth cupful of soft breadcrumbs with one-fourth cupful of cream until the consistency of a thick paste. Then add one-half egg yolk and salt to taste. Cool and add nutmeg broken in pieces, using as many nutmegs as will be held together by the paste. Shape the potatoes into small balls. Hollow out the balls and fill with the nuts. Cover with the potatoes and roll into balls. Dip in egg and crumbs. Fry in deep fat and drain on brown paper, serving very hot with garnish of fried parsley.

Anna Thompson.

FASHION HINT

By JUDIC CHOLLET

The illustration shows a very attractive Russian suit for a girl. The skirt is a simple four piece one.

The blouse is a simple one, with the right side overlapping the left, and the

GIRL'S RUSSIAN COSTUME.

sleeves are cut in one piece each and finished long or short length. Skirt and blouse are joined at the waist line by means of a belt. Serge, pique and linen are all excellent for the model.

For the twelve-year-old size the material required will be seven and a half yards of twenty-seven inch width fabric, with three-eighths of a yard for collar and cuffs of the same width.

This May Manton pattern is cut in sizes for girls from ten to fourteen years of age. Send 10 cents to this office, giving number, 7789, and it will be promptly forwarded to you by mail. If in haste send an additional two cent stamp for letter postage. When ordering use coupon.

No..... Size.....

Name .....

Address .....

.....

—Use Press want ads.

MOTHERS' WORK

Conducted by the Plainfield Mothers' Association. Every Thursday

Contributing Staff.

Mrs. G. Stuart Simons, Mrs. Jos. Smith, Mrs. Wm. M. Sandford, Jr.

The Daily Press for Thursdays containing the column on Mother's Work will be sent by mail for one dollar a year, in advance.

"To cure was the voice of the past; to prevent is the divine whisper of today."

Contributed by
MRS. WM. M. SANDFORD, JR.,
137 Crescent Ave. Tel. 1351-W.

Jersey School News.

The School News, started one year ago, is a monthly paper, published at New Egypt, New Jersey, at the rate of fifty cents a year, for the purpose of disseminating the interesting and important news from all schools throughout the State, including action of Boards of Education, school laws and rulings of the State Department of Education. One page of each issue is devoted to the interests of homes and parents and edited by Mrs. A. H. Reeve, president of the New Jersey Congress of Mothers, who cordially endorses this publication.

Institute of Child Life.

The American Institute of Child Life is an endowed corporation, chartered under the laws of the State of Pennsylvania, as an educational institution without profit, to interpret the best that is known about children to those who love and care for them; also to give children and young people an appreciation of the best things in life and to equip them with just the right material for their individual needs. Its work is endorsed by the New Jersey Congress of Mothers.

Dunellen.

On the afternoon of Thursday, March 6, the parents and teachers of the Dunellen schools organized a Parent-Teacher Association with forty charter members. G. H. Reutshler, principal of schools, was authorized to appoint a committee of three to present nominations for office, and a constitution at the following meeting which was set for March 18. The following women consented to serve: Mrs. M. R. Dayton, Mrs. J. N. Apgar and Mrs. A. B. Vanderveer. Rev. E. R. Brown, of the Presbyterian church, and Mrs. W. M. Sandford, Jr., of Plainfield, spoke at length of the advantages to a community and to individual members resulting from the work of such organizations.

Social Centres.

So much interest has been shown in the opening of the school buildings for social purposes that arrangements have been made to have three well known speakers come to Plainfield to give information about what is being done in other places, and suggestions for the work in this city. John Collier, secretary of the Department of Recreation of the People's Institute of New York city, will speak on "The Opening of the School Buildings for Social Purposes;" Frank Kiernan, supervisor of social centre work, and Daniel Bergen, president of the citizens' committee, will tell of the work in Jersey City. All who are interested in the moral uplift and progress of the city are invited to attend this meeting, to be held in the auditorium of the High School, Friday evening, March 14, at 8 o'clock. Mayor Stewart is expected to preside.

For the Water Trip.

Before taking a trip on the water apply to the face a thin mask of cold cream dusted over with powder. Be careful not to rub the mask off during the trip. Immediately upon your return remove the powder and cream with a lotion containing a dissolving agent. Soap and water are a mistake, as they add to the irritation resulting from tan and sunburn. After several applications of the astringent, for which a small sponge should be used, pat the skin dry with a soft cloth, but do not rub it. Later make a second application of a good skin food.

Here and There.

For girls going on motor trips the little boxes of individual toilet requisites are quite indispensable. In these tiny leatherette boxes come four articles—a sachet, a wee bottle of perfume and of toilet water and a box of talcum powder. Each set is sufficient for a trip.

Instead of buttoning a flounce to a petticoat get a narrow beading twice the circumference of the skirt at the height of the ruffle. Sew one half of it to the skirt at that height and head the flounce with the other. They are easily joined with a ribbon, with the ends finished. This gives a dainty finish, and the flounce does not sag.

—Going to a store to buy an advertised article, is always a money-saving trip.

Borden's Ice Cream
Rich, Clean and Free from Artificial Coloring
BORDEN'S CONDENSED MILK CO., New York
Established 1857

CHANCE FORECASTS.

Writers of Old Who Dimly Pointed to Modern Inventions.

Chance phrases in the literary works of other days describe with uncanny exactness inventions of far later times. For instance, we find in the "Prolusions" of Strada the Roman, which were published in the year 1617, what might be held to embody a crude description of wireless telegraphy.

Strada represents two friends as carrying on a correspondence by means of a "certain loadstone which has such virtue in it that, if it touches two needles when one of the needles begins to move, the other, although at ever so great a distance, moves at the same time and in the same manner."

In 1674 Robert Hooke published a work wherein he observed that as glasses improve the vision so ways might be found to improve our other senses. "It is not impossible," says he, "to hear a whisper a distance of a furlong, and perhaps the nature of the thing would not make it impossible although that furlong should be ten times multiplied." This seems to be a fair forecast of the telephone.

In "Gulliver's Travels" Swift causes his hero to relate in the voyage to Laputa that the astronomers there "have likewise discovered the two lesser stars or satellites which revolve about Mars." This has been held to constitute a satire on sham science. Nevertheless Professor Asaph Hall a few years ago discovered the two tiny satellites.

It was more than 1,700 years ago that Lucian gave an account of the manner wherein the inhabitants of the moon drank "air squeezed or compressed into a goblet" so that it formed a kind of dew. This clearly suggests liquid air.

The same writer in "Vera Historia" humorously and at some length describes an aerial ship the sails of which were inflated by a whirlwind, thus impelling it through space to the moon.—Harper's.

SYSTEMS IN GAMBLING.

Monte Carlo Just Smiles at Them and Keeps on Winning.

There are only two games played at Monte Carlo—roulette and a simple card game called trente et quarante. One is assured that these games are played quite fairly and that the percentage in favor of the bank is 61 to 60. Whatever it may be, this certain percentage in favor of the tables overcomes all systems that human ingenuity can work out by any law of averages. M. Blanc will permit you to play any way you like, and to double your bet as often as you like until it reaches 6,000 francs at roulette or 20,000 francs at trente et quarante. Then you must begin over again, for it is quite clear that if one were permitted to double indefinitely it would only be a question of time and sufficient money to put M. Blanc out of business.

Thus it happens that M. Blanc, who takes no chance, wins against all those who are permitted to take any sort of chance they like. Sir Hiram Maxim disposed of all systems when he shattered a popular delusion in these words:

"If red has come up twenty times in succession it is just as likely to come up at the twenty-first time as it would be if it had not come up before for a week. Each particular coup is governed altogether by the physical conditions existing at that particular instant. The ball spins round a great many times in a groove. When its momentum is used up it comes in contact with several pieces of brass and finally tumbles into a pocket in the wheel which is rotating in an opposite direction. It is a pure and unadulterated question of chance, and it is not influenced in the least by anything that has ever taken place before or that will take place in the future."—Melville Davisson Post in Saturday Evening Post.

Bringing Up a Dog.

A writer in Country Life in America gives some advice on the bringing up of a dog. As he tells it, the process looks easy enough. The first and most important lesson for a pup to learn is to stop anything he may be doing when you say "Stop" and to continue when you say "All right." If well learned this will explain to him all future commands. After this comes the lesson to lie down when you command "Down" and to stay down while you leave him. For this latter it is best to tie him to something and then if he does not drop when you call "Down" from a distance return quickly and, scolding, push him down forcibly. A caress and a taste of food should be his reward if he does right.

Old Time School Hours.

In Scotland, up to the middle of the eighteenth century, the usual school hours were from 6 a. m. till 6 p. m., with two breaks of an hour each. Some schools opened an hour earlier and worked so long as daylight lasted. No alteration in the hours was made on Saturday, and even on Sunday a certain amount of school work was done. The holidays were restricted to a day at Candlemas and at Whitsun, and a fortnight in the autumn.

Store Closes Saturday at 9 P. M. Other Days 6 P. M.

HAHNE & Co.

IMPORTERS NEWARK'S STORE BEAUTIFUL RETAILERS
Broad, New and Halsey Streets.
WE GIVE AND REDEEM SURETY COUPONS

Hahne & Co.'s Awnings
Positively Best Obtainable
At 10 Per Cent. Less If Ordered Now

Why not save this 10 per cent. on the cost of your awnings, when all that is necessary on your part is to say the word permitting us to go ahead with your order.

You need not pay until we deliver and hang your awnings.

We use absolutely the **best materials** that can be put into awnings, guarantee you the most careful workmanship and the most expert hanging, and give you the service at the lowest possible price.

No one can promise you any more and make good their promise.

We make and sell more awning than any other two or three shops in town. We've built the business on the basis of **highest quality, best service and fair price.**

We use the **Best and Heaviest Galvanized Frames** close to one-half inch thick, on all window awnings of standard size.

For porches we use, **⅜, ½ and ¾ Galvanized Pipe**, the solid iron being too heavy for porch use because of the greater widths and lengths required.

We also use head rods attop of awnings, thus saving your woodwork and making awnings easy to put up or take down. Exclusive with us.

We Use the Best and Most Fully Guaranteed Awning Stripes, giving you wide choice of colors, including the popular browns and tans, reds, blues, greens—**Colors That Will Not Run**, no matter how much exposed to rain and wind they may be.

In making the awnings, the frames are enveloped in a pocket—a most important feature—introduced by us, copied by very few—so that they will withstand the heaviest wind storms.

If you will observe many of the awnings hung by others, you will find that the awning covers are attached to the frames only here and there with little patches, making it easy for a violent wind to rip them to pieces.

AWNINGS GENEROUS IN SIZE.

We will make all our awnings in **Generous Sizes**, making them look **Dressy and Full**, hanging as low as need be to keep out all the sun, yet so that they may be raised to let in the air when the sun is not beating upon your windows. There is as much difference between Hahne & Co. awnings and many that you get elsewhere as there is between a carefully tailored suit and the most ordinary hand-me-down.

If you want the **best awnings** at the fairest prices, send us work at once and our experts will come and measure your windows or porches, bringing samples of stripes for you to choose from, relieving you of any further worry or bother.

Our Telephone Number is 3460 Market.

59c All-Wool Serges 43c

Strictly all-wool Serges of good weight and in substantial firm weave, 36 inches wide; two shades of navy, brown, wine, garnet and black; standard 59c goods(cheap enough at that price); offered Friday only on **Bargain Table No. 18**, at only.....43c

Makers' Sample Curtains

THIS SALE ON MAIN FLOOR.

A big lot of Manufacturers' Curtains, Odd Lots from our own stock and Remnants of Muslin, Etamines and Swiss Curtain Materials, will be offered tomorrow on Main Floor Table at less than half regular prices, as follows: regular prices 25c, 40c to 50c; special prices **10c, 15c, 25c, 35c.**

Sale of White Dress Linens

No one will doubt that our collection of **White Dress Linens** is the largest and most varied shown in any store in this State.

We are sticklers for all linen, and we are careful not to advertise anything as linen that is not strictly so.

Both French and Irish makes are here in generous variety and we are going to offer them again at these very special prices—

36 INCHES WIDE.
35c quality at 29c.
59c quality at 50c.
75c quality at 59c.
80c quality at 65c.
90c quality at 75c.
Sheer Handkerchief Linen at 50c, 65c, 75c, $1 and $1.25 the yard.
On sale in White Dress Goods Dept.

46 INCHES WIDE.
$1.00 quality at 85c.
$1.25 quality at 95c.
$1.35 quality at $1.10.
$1.50 quality at $1.25.
45 INCHES WIDE.
75c quality at 65c.
90c quality at 75c.
$1.00 quality at 85c.

5,000 Wash Boilers

IN THIS TWO-DAYS SALE—FRIDAY AND SATURDAY.

All sizes and qualities of Oval Tin Wash Boilers with genuine copper bottoms are in this sale; every boiler is perfect (we guarantee it so), and there are four grades of tin to choose from at prices graded according to the weight of the tin—

	Nos.	7	8	9
IC TIN—	Regular	89c	98c	$1.09
	Special	63c	73c	83c
IXX TIN—	Regular	$1.49	$1.69	$1.89
	Special	79c	89c	98c

	Nos.	7	8	9
IXXX TIN—	Regular	$1.89	$1.98	$2.25
	Special	98c	$1.25	$1.39
IXXXX TIN—	Reg.	$2.25	$2.49	$2.98
	Special	$1.49	$1.69	$1.89

Colored Dress Messaline 69c

Think of this chance to buy beautiful messaline for 69c a yard. It is not that you have not heard of messalines being sold before at as low a price, but when have you heard of the real $1 grade, one yard wide, being sold at such a price.

We offer these very good messalines, regularly priced $1, in a large assortment of exquisite street and evening shades, and we give you two days to buy them, Friday and Saturday, at only.....69c

You will find them on **Bargain Table No. 2.**

Hahne & Co. Broad, New & Halsey Sts Newark, N. J.

NEXT TIME, SCOOP, FLASH YOUR UNION CARD

"MAC" SAYS

Sunday-school baseball leaguers will issue their first "play ball" call tonight. Representatives are wanted from all of the teams contemplating entering the organization this season.

Several new organizations have signified their intention of obtaining franchises. This matter will also probably be decided at tonight's meeting.

A Manufacturers' league baseball team has been heard from. Although it looks as though there would be no factory organization this year, the Commercials have reorganized and will play independently at any rate.

Slocum and Frederickson are putting on the finishing touches to their preliminary training this week. Sunday they leave for Winston-Salem.

Captain Good was confronted with the problem of developing a string of twirlers for the Plainfield High School baseball team when the training program was first instituted but according to Slocum and Frederickson, who have been coaching the moundsmen, two good young pitchers have been tried out.

Sminck and Coughlin are the two most likely candidates for P. H. S mound duty. Coughlin twirled a few games last year, and although Sminck is out for the first time, he has a world of speed and good assortment of benders, a combination that ought to make him a reliable man.

Rahway High School seems to have had its cravings satisfied in the claims it made for the State basketball title. St. Benedicts vanquished the Rahwayites yesterday afternoon.

Rahway High has won eighteen games on its home court this season and the Newarkers were the first to break this string.

The telegraph wires from San Francisco were burdened last night with the startling news that "Rube" Marquard "had signed his contract with the Giants." Of course he has. He signed it a year ago—and for three years.

"If the wrestling game was only on the level," starts an exchange. Yes, and if Taft had gotten more votes than Wilson, or if Ty Cobb couldn't hit, a lot of things would be different. Considerable "if."

New Brunswick is still being mentioned as a contender in the new baseball league. When Brunswck determines it profitable to enter an organization of this kind it will be high time to stand from under as the well known heavens begin to fall.

Many and varied are the opinions concerning Jim Thorpe's ability to stick around the big circuit. To date we have not seen any of his signed stuff, so we are unable to tell whether he is a real ball player or not. The genuine ball tosser gets into newspaper columns about twice a week signing articles which he never saw.

TY COBB WITH BROOKLYN.

Ty Cobb, the Detroit baseball star, donned a Brooklyn uniform yesterday afternoon, and played the outfield for Manager Dahlen's crew. Don't worry, gentle fan, it was only for an afternoon. The Tigers' swatter was requested by the Trolley Dodgers' manager to fill in a gap in the outfield in an exhibition game and the Georgia Peach readily obliged. He showed that he still retains his eye for the safety clouts by lining out two beautiful singles that brought victory to the Brooklyns.

—One of today's store ads. will make that store the most interesting place in town for you today.

Bowling
OLYMPIA BOWLING ALLEYS
117 EAST SECOND ST.
WILLIAM F. WALTERS, Prop.

SPORTS OF ALL SORTS

LEW WILTSE IN THE COME BACK CIRCLE

A Real Ball Player Resides in Netherwood—May Be an Advertising Slogan.

The angels of the baseball universe are smiling on the ambitions of Lew Wiltse. Mephisto and Socrates sink back in the shades of evenfall of Wetumpka Falls. Our Lewis—he is now a resident of Netherwood, and the erstwhile king pitcher in the Eastern League circuit, famous Tri-State League outlaw, etc., who has been disporting in Bound Brook and Scotch Plains uniforms for the last two summer seasons—has filed his application to affiliate with the Come Back Circle. Just a couple of days ago Lew nudged alongside of the Daily Press baseball writer in a trolley car and said:

"Say, boy, my arm was never better, and I could jump out of this trolley car and twirl a game," and the snow peaked face of Washington Rock stared blankly two miles away.

Getting down to brass tacks, Lew declares he is as good and even better than he was in years gone by. He has a desire to pitch but he avers that he prefers to play first base. He has two offers in mind just at present, one from the Syracuse Club, of the New York State League, and the other from Billy Hamilton's Haverhill club in the New England League. Unless he can obtain a renumerative position in the independent ranks in the metropolitan district Lew will try for the rekindling of a life germ in the minors, and he should make good.

It was only back in 1904 that Wiltse sprang into national prominence with Toledo, and the following season re-joined Baltimore and led the Eastern League twirlers.

COMMERCIAL NINE ELECTS OFFICERS

Manufacturers' League Team Makes Preparations for the Season.

One of the six Manufacturers' Baseball League teams has come to life again and is making preparations to open the diamond season once more. Members of the Commercial nine met at the Queen City Hotel, Monday evening, and reorganized the speedy aggregation they placed on the field last year which made such a creditable fight for league championship honors. The Commercials led the organization race the greater part of last season and were right in the running when the final games for the bunting were being staged. The early season pace the Commercials put up was terrific, however, and told on the players when they were called upon to fight for the title with the R. G. E. aggregation, succumbing to the latter in the final contest.

Raymond Guinn was elected to serve in the capacity of manager this year and Bert Banks will lead the team on the field. Nearly all of last year's squad is still available and a wealth of new material has sprung up. At the meeting Monday night it was decided to arrange a schedule to consist of out of town teams and any rival manager desiring to arrange games can do so by communication with the Commercial game booker at 401 Watchung avenue.

The candidates who have signified their intention of trying for the nine are as follows: Banks, Guinn, Conover, Staats, McVoy, Clarke, Van Zandt, Emmons, Harriman, Egan, Conshay, Lambertson, Brokaw, Freeman, Savage, Fritts and Randolph.

GOOD GAME AT THE HOPE CHAPEL GYM

Fast Newark Quintet Will Appear in This City Saturday Night.

A Newark basketball team will invade the confines of Hope chapel Saturday night and make an attempt to shatter the chapelites unbroken string of victories hung up on its home court this season. The High Street Presbyterian five, of New Jersey's metropolis, will be their opponents in the week-end tussel and from past season's performances on the part of the visiting churchmen, the Hope contingent will have to hustle to keep in the running.

The Newarkers will have no kick coming because of the size of the Hope chapel court as many other teams have had this and other seasons, for the home gym possessed by the Presbyterians is little more than a small sized room fitted up with a basket in each corner. The Newark court is triangular in shape with baskets set in the angular corners, and they will no doubt be considerably handicapped when they get on the open Plainfield court. Notwithstanding the size and position of the gym they have played their contests in this season the High Street five has become recognized in Newark for the article of basketball put up and will make a suitable opponent to compete with the local church boys. The Newarkers have a record of fourteen wins and five losses.

The two teams will lineup as follows:

HOPE CHAPEL.	HIGH STREET.
J. Heron	Sargent
forward	
T. Heron	Morgan
forward	
Doig	Dilly
centre	
Leighs	Smedburg
guard	
Snyder	Ness
guard	

RAHWAY'S CLAIMS JOLTED BY DEFEAT

Did Not Reckon With St. Benedicts When it Claimed State Championship.

The St. Benedict's "Prep" School basketball five, of Newark, gained a half-Nelson hold on the scholastic championship of the State yesterday afternoon, when the Newark quintet visited Rahway and downed the members of the High School five of that city, who were claimants for the title, by a score of 28 to 20. Not satisfied with the result, the Rahway lads insisted on playing the series out, and the second game will take place tomorrow afternoon on the Casino Hall court, the St. Benedict's home lair.

The St. Benedict lads were the first to defeat the Rahwayites on their home court this season. The latter has to date won eighteen games and lost three, Camden and East Side High School being the other teams to humble the lads from Central Jersey. Both games were dropped on opponents' courts. Rahway came back and walloped Camden, but no return game was arranged with East Side, although the Rahwayites claim that they could easily prove their superiority over the Newark five on their home court. Camden was also a contestant for the State title, but their defeat at the hands of Rahway eliminates them from the competition.

The contest yesterday was played on the Rahway Y. M. C. A. court, which proved to be much smaller than was reported. It seemed as if the entire student body turned out to witness the contest. When the Newark contingent arrived there was not an available seat in the balcony and the maroon and gray followers were forced to take to the gym floor. It was estimated that fully five hundred fans jammed their way into the hall and about a hundred of these were Newarkers.

HOLY CROSS CLUB WILL HAVE A NINE

Captain and Manager Elected for Baseball Team at Last Night's Meeting.

A special meeting for the election of a president and vice president was conducted by the Holy Cross Boys' Club last night in the club rooms. John Hebert was chosen as president and Ronald Conroy will act in the capacity of vice president. John Hull and Edson Day were elected secretary and treasurer respectively, at a previous meeting of the organization.

The club voted to attend the services at the Holy Cross church Sunday evening in a body. Malcolm Marsh was elected as manager of this season's baseball team and Ronald Conroy will pilot the team on the field. If the weather permits Captain Conroy will have his squad out for their initial practise Saturday afternoon on Cricket Field. An abundance of new and promising material is available and the junior combination promises to be a strong one.

WILL INCREASE NEW BALL ORGANIZATION

New Brunswick Not Mentioned at This Meeting as a Possible Choice.

The Long Branch, N. J., baseball club was admitted to membership in the New York and New Jersey Inter-State League at a meeting of the club owners at the Hotel Cadillac yesterday. Long Branch takes the place of Long Island City, which was unable to join the league on account of the objection of the Brooklyn baseball club of the National League, which has jurisdiction over that district. Long Branch is considered a valuable addition to the league because of the large summer colony there and the popularity of Sunday baseball.

The Long Branch club is owned by Henry Henriquez, a Cuban, who has several Cuban players on his team. The team had a fine record last season playing Sunday games against major league teams. Gondolaz, who caught for the club last season, has been signed by the Boston Nationals.

Billy Lush, the former Yale baseball coach, and Montreal manager, made application at the meeting for a franchise for Port Chester, N. Y. He pointed out that the place would support a club, especially as Sunday games could be played there. The league looked upon the application favorably, but no action will be taken until the league ascertains if it will be able to form an eight-club circuit.

Port Chester would make the seventh club, and an eighth member would have to be admitted to balance the circuit. An effort will be made to interest Asbury Park promoters in a scheme to place a team at that resort. It is believed that with the large summer colony a team would find ample support. The outlook for a club there is encouraging, and it is very likely that the league will now have an eight-club circuit. The sanction of the National Association which has been withheld because of the objection of the Brooklyn club, will be given in a few days by Secretary John H. Farrell, of Auburn.

The club owners adopted many of the rules of other Class D leagues. Each visiting club will be guaranteed $40 a game, and $60 for double-benders. In case of a postponement, the visiting club will be guaranteed $20. The league also voted to pool the holiday receipts, each club to receive an equal share, which will be a big protection to the weaker clubs.

The umpires will be paid $6 a game, or $9 for a double-header, which is to be paid immediately after each game. The club has already received enough applications from umpires to furnish a dozen leagues.

BRUNSWICK WANTS DRISCOLL'S NINE

According to Newspapers of That City the First Baseman Will Play There.

Now that Dave Driscoll, manager of the Brunswick baseball team on Sundays and captain of the Plainfield team on Saturdays, has returned from his Porto Rico trip, the directors of the New Brunswick Outdoor Amusement Company will talk baseball. They will soon have a meeting with Driscoll to talk over plans for the coming season.

It is almost a certainty that Driscoll will again return to New Brunswick, according to papers of that town, this year. The Amusement Company has been waiting until Driscoll completed his West Indies trip before they began talking about plans for this year. Driscoll has a large following in New Brunswick. The question about playing games on Saturday will also be taken up when the conference with Driscoll is held, and this may have some effect on the lineup of the Plainfield baseball team in the Central New Jersey League.

DRISCOLL RETURNS FROM PORTO RICO

Local Player and His Nine Had a Great Trip in Southern Clime.

Dave Driscoll, captain of the Plainfield baseball team, has returned from Porto Rico, where he has been with his All-Star team playing the national game. The last of Driscoll's players arrived home yesterday and they report having a delightful time. Driscoll says that the trip was a very successful one, and his team showed up in great form. They were there just eighteen days.

Driscoll's team played the first game on Washington's Birthday when they defeated the Underwood Club by a score of 9 to 3. The following day they humbled San Juan tossers by a 21 to 3 score, and then came the only defeat of the series, the Ponce nine walloping the Yankees by a score of 4 to 3. The Porto Rican stay was concluded at Ponce with a two game series, which was won by the U. S. aggregation by scores of 1 to 0 and 6 to 2. Results of other games were: All Nationals 30, Interiors 5; Nationals 13, Astorias 7; Nationals 11, Santurse 5; Nationals 10, Centrals 2; Nationals 13, Remingtons 2; Nationals 11, Pope-Toledo 4; Nationals 2, Cadillacs 1; Nationals 9, Ricoras 0.

—Advertise in the Daily Press. It pays.

JESS WILLARD NOW IN LINE

Giant Pugilist Next Logical Opponent of Luther McCarty.

WOULD DECIDE THE TITLE.

Winner of Battle Would Be Undisputed Wearer of White Heavyweight Crown—Once Handed Beating to McCarty.

It is highly probable that Luther McCarty will find it convenient to sidetrack the few remaining "hopes" who threaten his reign until he has finished a theatrical tour such as invariably follows a notable success in the ring. The elimination of Al Palzer in such decisive fashion makes the newly created champion's future look exceedingly bright. But there still remains some work for him to do before he can feel himself securely seated on the white heavyweight throne.

That McCarty can justly claim to be the holder of the new title despite his possession of the McCarty belt will be disputed in some quarters. Most of this opposition will come from Gunboat Smith, Bombardier Wells and Jess Willard. Of these the six foot six inch form of Willard looms up the most menacing of all. It can be argued that Wells was eliminated when he lost to Palzer. Smith, although a terrific hitter, is not much of a boxer and besides is badly handicapped in the matter of weight. But Willard's right to the next match with Palzer's conqueror cannot be argued away.

Willard and McCarty have already crossed arms, and the result was not altogether favorable to McCarty. In fact, during the last two rounds of their ten round bout McCarty looked to be all primed for a knockout. He was badly cut up while Willard escaped without a mark. After that affair many of the New York critics could see no hope for McCarty and put him down as a greatly overrated fighter. If the bout had ten more rounds to go Willard would have been a ten to one favorite with no takers. But McCarty has since shown great improvement. Still, Willard also has learned a lot since then.

Willard is a very mysterious person. The exact extent of his ability is still very uncertain. Even his closest friends do not understand him. "A queer fellow—a very queer fellow," was Charlie Cutler's comment while discussing Willard just prior to the latter's bout with "Soldier" Kearns, whom he knocked out in eight rounds. Cutler is the wrestler-pugilist who helps Willard train and assists in making his matches. Many shrewd managers have made overtures to Willard. He will have none of them.

When in action Willard shows himself in need of a firm hand at the helm. His ill timed attempts at humor and general lack of concentration on the work at hand during the Kearns bout caused many to ridicule him as a championship possibility. Yet there were moments in that affair when Willard showed flashes of form no other white hope has yet equaled. His faults are all minor ones. He has none that cannot be easily remedied. The most noticeable one is lack of aggressiveness.

Willard is a careful boxer, and in a long fight his methods are most likely to get good results. He seldom leads, and he forces his opponents to do all the hard work while he himself conserves his energy. His counters are both forceful and usually well timed. When he feels in need of a rest he simply leans back, and in this position his great height protects his towering head from all assaults.

In a long battle this unique method of obtaining a needed rest would be of immense advantage. During his bout with McCarty the latter was completely mystified whenever Willard assumed this position. Despite his frantic rushes, McCarty's swings and jabs fell short. While resting in this manner Willard presents the appearance of a badly tired fighter.

It is just at these times that he is most dangerous. As his opponent rushes in, deceived into thinking Willard has shot his bolt, he meets with a stunning surprise. Willard's lax muscles suddenly tighten up and his long lean arms flash out in a storm of hooks and uppercuts. Although at long range Willard often misses, he is very accurate in the mixups at close quarters. Altogether he is a formidable opponent, and if McCarty adds him to his list of victims the cow puncher can be safely put down as a genuine champion.

EMPLOYED BOYS' CLASS STANDING LED BY BERSE

C. William Bingeman, boys' secretary of the local Y. M. C. A., issued the following standing in the employed boys' game tournament this morning. This includes the all around competition for which points are awarded every Wednesday night:

Name.	Points.
Berse	105
Dilts	75
Day	60
Kirch	50
Boch	45
Causbrook	40
Hafner	30
Dawe	25
Coon	25
Moore	25
Taynor	25
Randolph	25
Bohl	15
Volard	15
England	10
Broco	

BRUNSWICKS HAVE TROUBLE.

(By Telegraph to The Daily Press.)

Toledo, Ohio, March 13.—In the individual rolled here yesterday the Brunswick all-star contingent had difficulty with the Maple. Jimmy Smith got only 613 and Lindsey 574. Glen Riddle was the best of the eastern men, rolling 634. In the doubles Smith and Riddell won fifth place with a 1,258 score.

OXFORD DEFEATS CAMBRIDGE.

Putney, England, March 13.—Under conditions never before known in the history of the contest the Oxford-Cambridge crews faced each other here today in the 68th race on the Thames from Putney to Mort Lake. Unusual precautions were taken to guard the course. As threats had been made by suffragettes to make an attack both sides of the shore were patroled by soldiers. Oxford defeated Cambridge in the eight oared boat race from Putney to Mort Lake on the Thames.

SOMERVILLE'S SCHOOL ELECTION TUESDAY NIGHT

Somerville, March 13.—The annual school meeting of the voters of the borough will be held in the assembly room of the public school on West High street on Tuesday night at 7:30. The following amounts have been asked for by the Board of Education and will be voted for at this time: Manual training, $800; buildings and repairs, $1,800; current expenses, $14,400; total, $17,000.

The members of the Board whose terms expire at this time, are L. M. Codington, C. H. Bateman and Joseph Fitzga, and also Francis S. Van der Veer, who was appointed in place of Alfred Renskorf, resigned. The retiring members will probably be named to succeed themselves, the first three for a full term of three years, the last for one year.

LENTEN CANTATA.

"Olivet to Calvary," by J. H. Maunder, a Lenten cantata, will be given at Grace church on Monday evening next at 8 o'clock, by the choir of the church, under the direction of S. Frederick Smith, the organist and choirmaster. The soloists will be William J. Tallamy, tenor; R. A. Laslett Smith, baritone; Uno C. Gossweiler, 'cello; William R. Stobbe, drums.

—No store in this town is important to you unless it can make its ads. important to you.

DYNAMITE EXPLOSION IN BALTIMORE HARBOR CAUSES GREAT DAMAGE AND LOSS OF LIFE

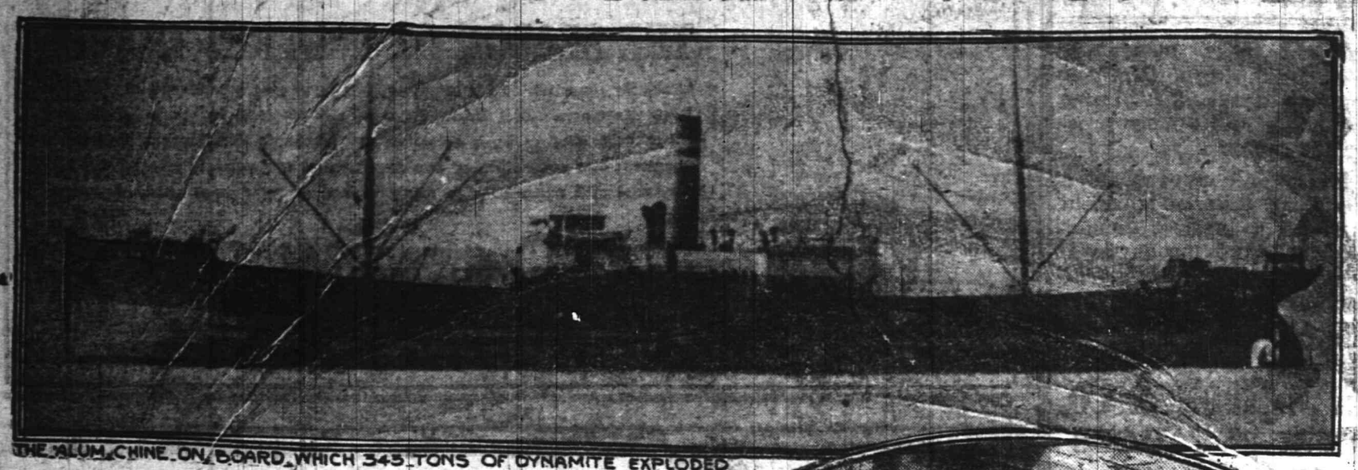

THE ALUM CHINE ON BOARD WHICH 343 TONS OF DYNAMITE EXPLODED

Fifty-four known dead, a number of others unaccounted for and whose bodies are probably beneath the waters of the harbor, at least forty injured, many of whom will die, represent the human toll of the dynamite explosion in the hold of the British steamship Alum Chine, off Fort Howard, Baltimore, Md., on March 7. The money loss probably will total $600,000. Besides the total destruction of the Alum Chine and a barge the superstructure of the new United States collier Jason was torn away, and the tug Atlantic was wrecked. Three hundred and forty-three tons of dynamite in the hold of the steamship exploded from some unascertained cause.

The effect of the explosion was felt for a distance of a hundred miles from Baltimore and windows were broken and chimneys wrecked on houses a dozen or more miles from the scene of the disaster.

Baltimore was shaken as if by an earthquake and buildings in the centre of the city were rocked by the shock. The origin of the fire in the hold of the vessel, which preceded the explosion, has not been learned, but a thorough investigation will be made by the federal government to ascertain the cause of the disaster and to place the responsibility for it.

MAP OF BALTIMORE HARBOR . . ● SHOWS WHERE EXPLOSION OCCURRED

The wreckage of the demolished vessels was surrounded by floating bodies, many of which were picked up by the rescuers. Some injured men were found clinging to pieces of wreckage and were saved.

Four of the victims of the explosion were members of the crew of the United States collier Jason, which was lying in midstream. Forty other members of the crew are reported injured.

The Jason was wrecked and it will take several months to repair her. The vessel was completed recently at Sparrow Point and was nearly ready to start on her trial trip.

WIRELESS ROOM OF THE COLLIER JASON, WRECKED BY EXPLOSION

ALLEGED ASSAILANT'S TRIAL.

Indianapolis, Ind., March 13.—After a delay of more than a year Detective Robert J. Foster was place on trial today on a charge of assaulting Frank M. Ryan, president of the International Association of Bridge and Structural Iron Workers. Foster was a detective in the employ of the National Erectors' Association. On January 27, 1912, he is alleged to have entered Ryan's office and the latter is said to have ordered him out. In the dispute Foster is alleged to have struck Ryan. At the time of the alleged occurrence the Federal grand jury was investigating the charges against Ryan and other officials of the union in what has become known as the "dynamite conspiracy" case. The investigation resulted in the indictment and conviction of Ryan, who is now out on bond pending the settlement of his appeal.

PROGRESSIVES CONFER.

Philadelphia, Pa., March 13.—The leaders responsible for Theodore Roosevelt's sweeping victory in Pennsylvania last November rallied here in force today for the first annual State conference of Progressives. The chief purposes of the conference, which is to last two days, are to discuss questions of policy and perfect a permanent organization. An address by Gifford Pinchot on the subject of "Conservatism" was the principal feature of the opening session of the conference this morning. Colonel Roosevelt delivers an address tonight. "Popular Rule" and "Social and Industrial Injustice" will be discussed at tomorrow's sessions and in the evening the gathering will be brought to a close with a banquet at which ex-Senator Beveridge, of Indiana, is scheduled as the chief speaker.

—The regular ad. reader learns to detect real buying chances unfailingly!

FOR CAUCUS ON POLICE JOBS.

Elizabeth, March 13.—Some of the Democratic members of the City Council are endeavoring to have a caucus called for next Tuesday night for the purpose of fixing a slate for police promotions and additions to the police department. Council is scheduled to meet on Monday evening, but as several of the members will not be able to attend, it is possible that adjournment will be taken until Tuesday night. There is a fight between Council factions for the police patronage, as at least thirty men are to be added to the force, several are to be promoted, and a captain to succeed John A. Peters, now chief, is to be named.

TO TRY BANK PRESIDENT.

Trenton, N. J., March 13.—Following numerous postponements and other delays the case of Robert M. Petty, formerly president of the First National Bank of Washington, N. J., was moved for trial in the United States District Court here today. Petty was indicted for misusing the funds of the bank, and entered a plea of not guilty several terms ago. Since then his trial has been postponed from time to time, while his friends made an effort to make good the alleged shortage and to adjust his financial affairs generally.

WEDDING ANNIVERSARY.

Ottawa, Ont., March 13. His Royal Highness, the Governor General of Canada, and the Duchess of Connaught today entered upon their thirty-fifth year of married life. Their wedding took place in St. George's Chapel, Windsor, March 13, 1879. The Duke was then twenty-nine years of age and the bride was nineteen. The Duchess before her marriage was Princess Louise of Prussia, daughter of Prince Frederick Charles, one of the most illustrious commanders of the Prussian army.

BIG COLLEGES TO MEET.

New Haven, Conn., March 13.—Harvard, Princeton and Yale are to meet tomorrow night in their annual triangular debating contest, and the event promises to be one of the most interesting of the college year. Yale and Harvard will meet at Cambridge, Princeton and Harvard at Princeton and Princeton and Yale in New Haven. The question to be argued is, "Resolved, That the United States should exempt her coastwise traffic from Panama Canal tolls." In each case the home team will support the negative side of the question.

BILLIARD EXHIBITION.

Doc Nelson, of Boston, America's greatest exhibition pool player, will demonstrate some difficult shots at Stites' billiard parlor tonight. Nelson will play the two Stites boys, giving them 125 to 100. A fancy shot exhibition will follow the contest.

A meeting of Trafalgar Lodge, No. 506, Sons of St. George, will be held in Coward Hall tonight at 8 o'clock.

The John Wanamaker Store Presents, Tomorrow and Saturday, for the First Time in America

Color Combinations of the Futurists
Cubist Influence in Fashions

In the New Paris Models for Spring

In every age, the dress worn by the fashionable women of the day has expressed the spirit of the times.

The classic draperies of the Greeks were the direct outcome of their noble attitude of thought; the fashions of the days of Louis XVI. expressed the frivolity and luxury and effeminency of the times—and the fashions for Spring, 1913, are a revelation of the daring and freedom and power of the thought that is growing up around us in these days.

Call it Cubism or Post Impressionism or Futurism or any name you will, the thing exists in every realm that art can touch. In some cases it is a striving for a newer and simpler way to express feeling; in others, it is an attempt to express the idea of power and motion; in every case, it is the effort after freedom from conventional ideals and conventional methods. Casting away so many rules results in a naive, primitive sort of art that is closely allied to the Japanese. It has been ridiculed; it has been misinterpreted and misunderstood. It has irritated, puzzled and disturbed. The old discussions that arose when Cezanne's pictures were rejected by the Paris Salons have recommenced. But Cezanne is accepted as a standard today, and the men of the new school are in the position their master held when he first began to paint.

Henri Matisse, who is one of the radicals in the new school, said: ***"An artist should above all, express a Vision of Color, the harmony of which corresponds to his feelings."***

That is what they have done—these creators of new fashions. **Line**, for the moment, drops back into a secondary place. **Color** is the vital thing. With the gown as a palette, the world has been painted over, intensified, vivified, made luminous, by putting into it dresses which express the color visions of the Modernists.

Very largely these fashions have grown out of the pictures that are being painted today.

It is the popular idea that women wear the gowns and artists put them on canvas; but the opposite is the fact. The gowns are inspired by the paintings.

So we are showing them, like paintings in a frame. They will be posed in the Wanamaker Auditorium at half past ten o'clock in the morning, and at 2 o'clock and again at 4 o'clock in the afternoon.

JOHN WANAMAKER

Broadway and Ninth, New York

HERE IS A GENUINE BARGAIN

McCall's Magazine Free for One Year

TO SUBSCRIBERS TO THE DAILY PRESS

McCall's Magazine—one year
Plainfield Daily Press—3 months
Any 15-Cent McCall Pattern

All for only **$1.25**

McCall's Magazine Is the Leading Fashion Journal in America

In the matter of dress, McCall's is indispensable to every woman. There are over 50 of the newest designs of celebrated McCall Patterns in each issue.

Each month 1,100,000 copies of McCall's, brimful of latest fashions, fancy work, interesting short stories, and scores of labor-saving and money ideas for women, are welcome visitors to 1,100,000 wide-awake American homes.

McCall's is a large, artistic, handsomely illustrated 100-page monthly periodical that is adding to women's happiness and efficiency everywhere.

The publishers of McCall's are planning to spend thousands of dollars extra in 1913 in order to keep McCall's head and shoulders above all similar publications. Every issue will be full of delightful surprises.

If you wish to save money, keep in style, and be happy, subscribe for McCall's without fail.

Don't Miss This Extraordinary Offer

We take pleasure in offering our friends this exceptional opportunity.

By special advertising arrangement with the publishers of McCall's we are able to offer you this well-known popular Home and Fashion Journal together with our own paper for the regular price of the Plainfield Daily Press alone.

The above extraordinary offer may be accepted by all persons who subscribe, renew or extend their time ahead on either publication for the time mentioned. The only requisite is that you pay in advance.

Remember, if you accept our big McCall bargain—the best we have ever made—you may select free of charge any one of the celebrated 15c McCall Patterns from your first copy of McCall's by sending a post card request to The McCall Company.

Call at this office or send your order by mail. Subscribe today.

ACCEPT THIS BARGAIN TODAY--USE THIS COUPON

McCALL'S MAGAZINE (Monthly) for one Year
PLAINFIELD DAILY PRESS (Daily) for 3 Months
Both only **$1.25**

Plainfield Daily Press:

Gentlemen: Enclosed please find $1.25 for which please send The Plainfield Daily Press for 3 months and McCall's Magazine for one year.

Name .....

Street .....

City ..... State .....

PLAINFIELD DAILY PRESS, PLAINFIELD, N. J.

THE POPE'S ILLNESS WORRIES PHYSICIANS

POPE PIUS X.

The Pope, although believed to be getting better rapidly, is still ill and his condition is worrying the physicians very much, especially because of the advanced age of the Pontiff.

ADVERTISE All Your Wants, To Let For Sale, Boards, Personls, etc., in The DAILY PRESS. 1c A WORD

DR. MANDEVILLE

SPECIALIST

565 Broad St., opposite Shubert's Theatre, Newark, N. J.

Twenty years' experience as a specialist on all chronic diseases of MEN AND WOMEN.

Catarrh, Nervous Diseases, Diseases of Heart, Kidneys, Stomach, Liver or Bladder, Rheumatism and all Lung Diseases.

NOTICE—Office hours, 2 to 4 p. m. and 6 to 8 p. m., also Tuesday and Friday morning 9:30 to 11. Office closed Sundays.

ADVICE FREE.

Don't Forget Name, Place and Number.

1 2 eod-tf

ADVERTISED MAIL MATTER

E. H. BIRD, P. M.

Plainfield, N. J., March 10, 1913.

Allen, Mr Ray R	Lane, J V
Abendroth, The Misses	McBride, Miss Nan
Bunnell, Mrs Geo W	Murdock, Mrs Robt
Coleman, Mr Jas	Moran, Mrs Percy
Craley, Miss M L	Moorehouse, Miss E
Cone, Mr T H S	Miles, Miss Mary K
Cooney, Miss N	Mersereau, Mrs Edgar W
Comachio, Mr Jno	Matthews, Sara
Carver, D	Manning, Mr Thos
Carpenter, Mr W F	Mare, w Miss J W
Dorsey, Mr Reuben	Marks, Mr Robt
Dudley, Mrs H M	Maley, Mrs J
Dejock, Mrs Jno	Phillips, E J
Fox, Esq., E T	Ross, Mr B S
Fuguet, Mr D	Robinson, Mrs Iddie
Green, Mrs Addie	Reed, Mrs W
Grant, Mr H W	Ross, Mr&Mrs
Garretson, Mr E C	Smith, Mr Chas H
Gardner, Mrs G W	Townsley, Mr S D
Hoffman, Mr Peter	Tozeka, Miss Speak
Hubbard, Mr O	Uhdal, Mr M
Jorgensen, Ingeborg	VanNostrand, Mrs
Kroll, M	VanDeusen, Mrs Mary J
Keiber, Mrs Fred	Walter M
Kuenstler, Mr E	Walkers School, Miss
Kaigler, Miss E	White, Mrs G H
Kambshank, Miss	Wettlin, Miss E
Lane, Mr&Mrs G C	Welcker, Mrs F
Lee, Miss Sarah	Wood, Mrs F
Lalg, Mr Wm	Welsh, Mrs H J
Lemmer, John	

PLEASE SAY ADVERTISED.

ON YOUR WAY

to the station stop and see Alex. Stills, the Barber, who has opened an up-to-date shop on Depot Park, near Eastbound Station. Special attention to children. 'Phone 322-J.

—Advertise in the Daily Press. It pays.

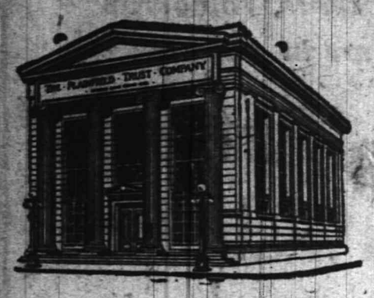

For the accommodation of its customers who have occasion to use their funds in New York, this Company is prepared to furnish

NEW YORK EXCHANGE,
NEW YORK CERTIFICATIONS, or a
NEW YORK CHECKING PRIVILEGE

Further information on this subject will be furnished upon request.

THE PLAINFIELD TRUST COMPANY

Resources $5,000,000.00.

CO-OPERATIVE COAL BUSINESS

Egg Coal - - - $6.25 per ton
Nut and Stove Coal $6.50 " "
Pea Coal - - - $5.00 " "
with 25 cents per ton Discount for cash or payment in 10 days

We would rather talk
QUALITY---RELIABILITY---and---SERVICE
than **PRICE** because no other concern can give you higher standards than ourselves--but, we can't help talking **PRICE** because no other concern charges so little for them as we do.

OUR COAL comes from the choicest Lehigh regions and is the **BEST** money will buy. Fresh mined coal coming in nearly every day.

OUR COMPANY has proved itself to be capable of backing up all it claims for the Coal it handles.

OUR SERVICE is at the call of every customer at any time.

WE need **YOUR** co-operation to make our new plan a success. Remember-- each additional ton to our present output reduces our cost per ton and this saving is yours if you will give us your Coal business.

"When in doubt, it is sometimes best to side-step the doubt and **GO AHEAD**"

Wadley & Goodenough

208 MADISON AVE. Telephone 887

READ OUR AD. EACH DAY

OAK CRAFT FURNITURE

is the newest development of the American Idea of Simplicity and Beauty in FURNITURE. It is a class of FURNITURE that is well fitted to complete the furnishing of the home and appeals to those who desire exceptional quality at a reasonable price. Finished in a Beautiful Soft Brown Color, and built on substantial lines, it is both attractive and serviceable.

A REPRESENTATIVE LINE

from the best makers of OAK CRAFT FURNITURE is shown on our floors. We have DINING-ROOM SUITS, LIBRARY AND LIVING-ROOM TABLES, CHAIRS, MAGAZINE RACKS, BOOKCASES, DESKS and odd pieces. The price is moderate and the quality the best.

LEATHER UPHOLSTERED FURNITURE

in SUIT and ODD CHAIRS and ROCKERS, covered all over in Real Leather. They are well made and comfortable and there's an unusually large line to show you.

POWLISON & JONES

149-151 E. Front St. Plainfield, N. J.

Trade at Home

Spend your money in your home town. That is the way to make this place a better one and a more prosperous community.

Every dollar spent for a merchant tailored garment employs a local workman, thereby improving our local prosperity and insuring to you better value. Have your next suit made in Plainfield by

H. J. Hook & Co.
CUSTOM TAILORS
120 NORTH AVE.

AMUSEMENTS.

PROCTOR'S

THE HOME THEATRE
MOTION PICTURES
VAUDEVILLE
DAILY, MATINEE AND NIGHT
AT 2 P. M., 7 P. M., 9 P. M.
NEW COMPANIES
MONDAY AND THURSDAY
TODAY'S VAUDEVILLE
THE KINEMACOLOR MOVING PICTURES
NATURAL COLORED.

The Seven Colonial Montrose, Musical Acrobatic Sensation; Gus Edwards' Sextette, Newsboy Singers; Nettie Black & Co., Comedy Sketch, "Lonesome;" Nehr & Kappell, Novelty Skaters.

POPULAR LECTURES
HIGH SCHOOL AUDITORIUM

VIEWS AND MOTION PICTURES

MONDAY, MAR. 17, AT 8 P. M.
Along the Overland Trail and Through the Yellowstone

TUESDAY, MAR. 18, AT 8 P. M.
The Glories of Our Great Northwest

Superbly illustrated by means of two hundred beautiful views in color and many unique and interesting motion pictures by

MR. JAMES ERWIN
of San Francisco.

Under the Auspices of the Woman's Association and the Men's Club of the Congregational Church.

ONE ADMISSION 50c
COURSE TICKET 75c
SCHOOL TICKET 25c

TICKETS AT ARMSTRONG'S DRUG STORE.

3 10-12-13-15-17

ORGANIZED 1864

THE
FIRST NATIONAL BANK
OF PLAINFIELD.

A COMMERCIAL BANK WITH SAVINGS and SAFE DEPOSIT DEPARTMENTS.

FOUR PER CENT. INTEREST PAID ON SAVINGS ACCOUNTS.

CARL SILBERT'S JEWELRY STORE
is now located at
255 W. Front St
Opposite Postoffice.
LOOK FOR WHITE STREET CLOCK

LOHRMAN'S Chocolate Shop

High Grade Chocolates, Candies, Ice Cream and Sodas. Mottoes, Favors and Ice Cream Forms for all occasions. Orders taken for Frozen Puddings, Glaces, Mousses, etc.

HARDWOOD FLOORING
PARQUETRY
OLD FLOORS REFINISHED.
GEO. E. WATT
150 North Ave. Tel. 833-W.

THE SEASON OF FOREIGN TRAVEL

is nearly upon us. In this connection have you considered our Round Door Maganese Steel Vault as a safe depository for your silver and other valuables in bulk or American Banker's Association Traveler's cheques; the protection of the former and the convenience of the latter, will add materially to the pleasure of your trip. May we serve you?

THE STATE TRUST COMPANY
CAPITAL $100,000.00.

SPECIAL
FOR FRIDAY AND SATURDAY

Fresh Brookfield Eggs, per dozen	25c
Best Elgin Butter, per lb	42c
Good Table Butter, per lb	35c
Fine Cooking Potatoes, per basket	40c
Fine Cooking Potatoes, per sack	$2.25
California Prunes, 2 lbs, 25c, 3 lbs, 25c, and 4 lbs	25c
Pillsbury and Hecker's Flour, bag, 85c; bbl	$6.25
Gold Medal and Ceresota Flour, per bag, 80c; per barrel	$6.15
Extra Fancy Head Rice, 3 lbs	25c
California Oranges, 15 for	25c
Baldwin Apples pony basket	30c
Red and Yellow Onions, pony basket	25c
Yellow Turnips, pony basket	15c
Extra large Grape Fruit, 3 for	25c
Canned String Beans and Corn, 3 cans	25c
Brookdale Tomatoes, large can	10c
Snider's Tomato Soup, 4 cans	25c
Snider's Tomato Catsup, bottle	19c
Curtice Bros. Jam, per jar	15c
Square Brand Milk, 3 cans	25c
Butterfly Milk, per can	10c

We Give S. H. Stamps

Fred. H. Firstbrook
116 W. Front St.
Phone 1754

HOW ABOUT A TRIAL ORDER?
FRIDAY AND SATURDAY.

1 pkg. Hecker's Oats.....8c
1 pkg. Swansdown Flour..20c
2 cans Spagehetti 25c
1 pkg. Macaronio or Spaghetti 8c
1 can reg. 13c Limas.....10c
24½ lbs Gold Medal Flour 78c
5 lbs Sugar.....24c
1 pkg. Kirkman's Soap Powder 3c
¼ lb Baker's Cocoanut....8c
3 cans Good Milk.....25c
3 cans Magnolia Milk.....30c
1 pkg. Not-a-Seed Raisins..9c
1 can (reg. 13c) Peas.....10c
1 can (reg. 13c) corn, 10c, or 3 for 25c
1 can (reg. 13c) Tomatoes.10c
1 lb 40-50 Prunes.....9c
1 gallon can of Apples....28c
1 can Fancy Tall Asparagus 22c
1 can medium size Snieder's Beans 13c
24½ lbs Pillsbury Flour..80c
4 quarts Red Onions.....15c
1 pkg. Force 10c
1 small pkg. Ralston Breakfast Food 8c
1 large can Dustbane.....20c
1 pkg. Cream of Wheat...13c
Reg. 5c box Matches.....3c
Reg. 80c Olive Oil.....50c

C. O. SMITH
Cor. 4th and Liberty Sts.
Telephone 1346.

M. ABRAMS
Announces His
SPRING OPENING

Shoes for everybody. In style—in shape—in material and in price.

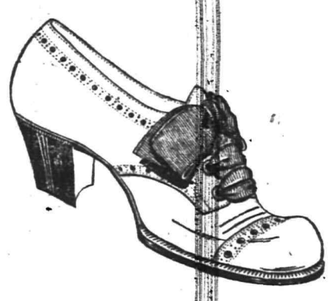

White in buckskin, canvas and kid; tan in Russia calf and kid; black in patent colt, gun metal calf and kid; pumps, oxfords and high cut styles in button and lace.

The style range embraces every acceptable fad and fancy, and each individual taste may be exactly suited.

M. ABRAMS
229-233 West Front Street
Branch, New Brunswick, N. J.

---

208 **ROTH & CO.** 802

Fish Special

Fresh Herring	7c lb
Fresh Haddock	8c lb
Fancy Flounders	10c lb
Smelts	10c lb
Fancy Weakfish	10c lb
Large Smelts, 2 lbs. for	25c
Fresh Cod, steak or boil, lb	12½c
Bluefish Special---Fresh, fancy Green Bluefish, lb	14c
Fancy Halibut Steak	18c lb
Fresh Eggs, dozen	23c
Butter	31c lb

Butterfish, Spanish Mackerel, Sea Bass, Salmon

Delaware Fancy BUCK SHAD 59c, 65c, 75c

LADIES' FASHIONABLE TAILOR

Each garment is man-tailored throughout, and shows the highest degree of perfection in artistic workmanship and fit.

A perfectly fitting, stylish gown is much admired by everybody. That is the kind I make.

Fair prices—best work—fine materials—correct styles—and perfect fit.

M. PERLMUTTER, 430 WATCHUNG AVENUE. Telephone 843-J
10-1-tf tu th f s

PHOTOS MATZEN

LARGE PICTURE FREE!

With one dozen of our 1a Cabinet Photographs we will give free one large (16x20 in.) Platinograph for framing.

CHRISTIAN F. MATZEN
The Photographer.
131 E. Front St. Tel. 867-W

YOU ARE THE JUDGE.

The best public medium is the newspaper which enjoys the public's confidence. Needless to say anything more.

PLAINFIELD DAILY PRESS

THE WEATHER.

Unsettled, with rain tonight or Saturday; warmer tonight; colder Saturday night.
Max., 59; Min., 48.

Established May 10, 1887. FOURTEEN PAGES. PLAINFIELD, NEW JERSEY, FRIDAY, MARCH 14, 1913. FOURTEEN PAGES. Two Cents a Copy, $5 a Year.

'FIRST CITIZENS' TWP. PROTECTORS

Hotel Proprietor Asks That He Be Saved From Serving Liquor to Drunkards.

AUTHORITIES COMPLIED

Distinguished Divine, Noted Mining Engineer and the Postmaster to Compose Board in North Plainfield Township.

Dr. Richard Moldenke, Rev. Dr. Charles A. Eaton, pastor of the Madison Avenue Baptist church, New York city; and Postmaster George P. Schmidt, all of Watchung, were yesterday appointed as a board of protectors, by the North Plainfield Township Committee, following the request of Frank A. Probst, proprietor of the Washington House in the "Valley."

So far as known this is the first instance in this vicinity where such a board has been appointed, the action being taken under the State law of 1909. In a large number of towns throughout the State boards have been named under the act and have been in operation for three years or more.

At the committee meeting, yesterday, Mr. Probst after stating that he desired to conduct his hotel in an ideal manner, both from a hotel and moral point of view, petitioned the committee to lend him assistance in his purpose by selecting a Board of Protectors.

The purpose of the board is to prevent general drunkenness or the excessive use of alcohol. After a resolution was adopted authorizing the committee to act, Chairman William de La R. Anderson, the chairman, appointed the three men named above.

FINAL RALLY FOR BOYS AT Y. M. C. A.

Seventh of Series Will be Featured by a Talk From William D. Murray.

William D. Murray, the newly elected president of the local Y. M. C. A., will be the speaker at the final rally meeting to be conducted for Plainfield boys in the Y. M. C. A. auditorium tomorrow morning. Boys' Secretary C. William Bingeman has been holding these Saturday morning meetings for the past seven weeks and has secured Mr. Murray to speak at the final session tomorrow morning, making this one the most interesting of the series. The speaker is a favorite with a large number of boys in this city with which he has come in personal contact and is known the world over as an ardent student of the boys question so pertinent at the present time.

M. Murray will take as his subject "David Livingstone," describing the boyhood of this historical character in a way that will be understood even by the youngest listener. A special reel of motion pictures will be thrown on the screen folowing the speaker's address and this will be an added attraction. All Plainfield boys are invited to attend whether or not they are members of the association boys' department.

YOUTHFUL DESPERADO SENT TO REFORMATORY

Gustav Hersh, the seventeen-year-old desperado, who has been causing the local police so much trouble of late, was taken to Elizabeth yesterday afternoon where he was sentenced by Judge Connolly to the Rahway Reformatory, where he previously served a term of two years for robbery. Young Hersh was taken into custody by the police last Sunday night together with Andrew Grieve, 14 years old, on a charge of burglary and was later implicated in attempted train wrecking for which he was being held in the local jail when he escaped and fled to Newark last Wednesday afternoon. He was recaptured in that city the same night and returned to Plainfield yesterday morning when he was sent to the county jail pending further action.

When he arrived in Elizabeth yesterday he pleaded for leniency, claiming that he was subject to frequent spells of insanity.

—Advertise in the Daily Press.

—Have you seen the flying birds in The Ritz window? ***

—Neuman Bros. will make a special offering tomorrow of a large variety of choice fruit, including strawberries, pineapples, King oranges California navel oranges, Indian River oranges, Indian River grapefruit, fancy table and cooking apples. ***

CHURCHES UNITE ON GOOD FRIDAY

Following Annual Custom Evangelical Churches Will Hold Union Service.

SPEAKERS ANNOUNCED

Seven Ministers to Make Short Addresses on the "Seven Words From the Cross"—Special Music Will Be Rendered.

Arrangements have been completed for the union Good Friday service of the churches to be held at the Crescent Avenue Presbyterian church, Friday night at 7:45 o'clock. The program will comprise addresses on the "Seven Words from the Cross," in which the several ministers of the city will take part. The churches uniting in this service will include the Crescent Avenue and First Presbyterian, Grace, Trinity Reformed, First Baptist, Monroe Avenue M. E. and Temple Baptist churches.

Those who will speak on the "Seven Words from the Cross" will be Rev. Frederick J. Hubach, of the Monroe Avenue church; Rev. E. Vicars Stevenson, of Grace church; Rev. Dr. Philip B. Strong, of the First Baptist church; Rev. J. Y. Broek, of Trinity Reformed church; Rev. Dr. J. S. Zelie, of the Crescent Avenue church; Rev. Dr. C. E. Herring, of the First Presbyterian church, and Rev. Evarts C. Conover, of the Temple Baptist church.

There will be special music by the quartet choir of the Crescent Avenue church.

ELOPING HUSBAND GETS SENTENCE OF TEN DAYS

Frank B. Foley, who deserted his wife in Poughkeepsie, N. Y., and was arrested here January 31, on a serious charge, together with Mrs. Etta Wood, a widow, who eloped with him, was sentenced by Judge Connolly in the Court of Quarter Sessions at Elizabeth today, to serve ten days in the county jail at Elizabeth. Pleas for leniency coming from several prominent county officials, among them Prosecutor A. A. Stein, and the fact that his wife had forgiven him for his wrongdoing, were effective. The prisoner had been confined to the county jail for seven weeks pending arraignment for sentence.

Foley deserted his wife Dec. 27 and was arrested by the local police in a house on Grove street with the Wood woman on January 31. His apprehension disclosed startling revelations of broken marriage vows and Mrs. Wood, his companion, is now in a nervous state following certain disclosures. She was held to await the action of the Grand Jury.

NEW CAMP FIRE STARTED BY HEOWAUKA DIVISION

A supper and ceremonial meeting was conducted by the Heowauka Camp Fire Girls, of the North Plainfield High School, in the Y. W. C. A. parlors last night and a new camp fire to be known as the O'Waissa Camp was organized. A preliminary meeting of this new department was held last night and new members will be received at any time, applications to be filed at the association.

Miss Eva Terry, guardian of the Heowauka Camp, distributed honors among the various members at the supper last evening in the nature of rewards for services performed. Three new members were received into the camp which is now established on a firm basis and has taken the form of a flourishing social organization.

LECTURE ON HAWAII.

"Hawaii, the Gem of the Pacific," was the subject of an illustrated lecture given at the Park Avenue Baptist church last night by Rev. Dr. Frederick Potterton, of Brooklyn, widely-known as a lecturer and traveler. He exhibited a large number of fine colored views taken in the various places in Hawaii, showing the modern construction of buildings, and the up-to-date methods employed. Instead of Hawaii being primitive as some people believe, it is thoroughly modern and the people enjoy practically all of the privileges of any modern place, the lecturer said.

THE TEMPERATURE.

The temperature report from the State Trust Company, today, is as follows: 9 a. m., 52 degrees; 11 a. m., 54 degrees; 1 p. m., 60 degrees.

—Great shirt sale at The Outlet. $1.25 and $1.50 madras at 89c.. ***

—M. Abrams announces an unusually fine line of shoes for spring and summer wear in his adv. on last page. 3 13 2 ***

MAYOR PRAISES CHIEF OF POLICE

Stewart Says Some Nice Things of Kiely at Police Chiefs' Meeting.

GATHERED AT BANQUET

Visitors Enjoy Fine Dinner at Henry Windham's Hotel Waldorf, Where City Executive is the Principal Speaker.

Members of the Police Chiefs' Association of New Jersey who met yesterday afternoon in the Frost building, were the guests of Police Chief Kiely at an informal dinner at Hotel Waldorf following the transaction of all business matters. The police heads, who came from all of the principal cities of the State, were addressed by Mayor Percy H. Stewart. The dinner was of the kind for which Henry Windham enjoys a well earned reputation. Mayor Stewart, in a short address, verbally applauded the services of the police departments in the various cities and towns of the State. He paid Chief Kiely a glowing tribute for the condition of the department in this city.

Continuing, the city's Chief Executive said: "The responsibility placed on the chiefs of police is great; they are to protect property, guard the safety of our inhabitants and bring the unlawful ones to justice, a trust which, as far as I can remember, has never been betrayed. A police department depends largely on the integrity, wisdom and ability of the head of the system and their dutiful purpose is accomplished with no blowing of trumpets or pulling of political wires. I therefore take great pleasure in complimenting the chiefs of New Jersey as being men possessed of sterling ability, with a wide knowledge of the human race and its traits."

Among those seated around the banquet table were: President of the association, Chief Frank Monahan, of Jersey City; vice president, Chief John J. Cleary, of Trenton; secretary, Chief W. H. O'Neill, of East Orange; treasurer, Chief Michael O'Connor, of New Brunswick; Chief Patrick J. Kiely, of this city; J. J. Drabell, of Orange; Wright Sutcliffe, of Nutley; Jacob Dunn, of Hackettstown; John O. Force, of Garfield; George McClellen, of Rutherford; Frank Titus, of Englewood; E. A. Gravenor, of Camden; William Henry, of Passaic; Patrick Burke, of Perth Amboy, Alexander Green, of Irvington; Patrick Hayes, Jr., of Hoboken; John Yaul, of Bayonne; County Detective John J. Gallatian; Prosecutor's Detective Fred Weimer, of Essex county; Mayor Percy H. Stewart and Councilman Francis J. Blatz.

MONROE AVENUE CHURCH ENTERTAINMENT NETS $50

Approximately $50 was cleared at the concert given by the Men's Bible Class of the Monroe Avenue M. E. church, last night. Features of the program were vocal selections by a double quartet, solos by Rev. F. J. Hubach, instrumental selections by Mrs. F. J. Hubach and Miss R. E. Allan, and reading of poems and other pieces in dialect by Rev. Mr. Hubach.

Those that took part were Rev. F. J. Hubach, in vocal solos and recitations; Mrs. F. J. Hubach and Miss R. E. Allan, in piano duets, and the quartet composed of Harry Davis and James Gilbert, first bass; Oscar Moore and John Richards, second bass; James Fanton and D. C. Patterson, first tenor, and John C. Osborn and John Page, second tenor. John W. Daub, the precentor of the church choir, acted as leader. The committee in charge of the affair were John W. Daub, chairman; Rev. F. J. Hubach, Mrs. F. J. Hubach, Miss R. E. Allan, A. E. Sweetman, John Goodman, Ernest Dorflinger and John J. Praed.

ANNOUNCE ENGAGEMENT.

Mrs. Jennie Vollmers, of 615 Central avenue, announces the engagement of her daughter, Miss Irene E. Vollmers, to James C. Field, Jr., son of Mr. and Mrs. J. C. Field, of this city. The couple will be married during the early summer.

CREDIT ASSO. TO ELECT.

The election of officers and amendments to by-laws will be the important business of the Plainfield Business Men's Credit Association in the Frost building, Monday night at 8 o'clock. It is urged that all the members be present.

HOLY WEEK SERVICES.

Special Holy Week services will be held in Warren chapel on Tuesday, Wednesday, Thursday and Friday nights.

—Ritz Saturday special—Assorted chocolates, 30c lb. ***

TWENTY WITNESSES IN SEPARATION CASE

Testimony is Heard in Action Brought by Wife Against Dr. Albert Pittis.

Newark, March 14.—The hearing in the action for a separation on the grounds of cruelty, instituted by Mrs. Ida Caroline Pittis, against her husband, Dr. Albert Pittis, of Plainfield, which was begun on Wednesday, before John Franklin Fort, former Governor and former Supreme Court Judge, sitting as an advisory Special Master, was concluded late yesterday afternoon. During the hearing, which was held in the offices of the Special Master in the Essex building, more than twenty witnesses were examined for both the complainant and defendant.

Mrs. Pittis was represented by Richardson & Shreve, of Washington, Walter I. Auten, of this city, appearing as the attorney of record. The defendant was represented by William N. Runyon and former State Senator Charles A. Reed, of Plainfield.

Mrs. Pittis not only is suing for a separation on the grounds of cruelty, but she also asks for maintenance. She is the daughter of Mr. and Mrs. Louis Borsum, who formerly resided in Plainfield, but not live at at 191 South Seventh street, this city.

The couple was married at the Borsum home in Plainfield in 1904, by Rev. E. Vicars Stevenson, rector of Grace Episcopal church, and lived together in Plainfield until several months ago when Mrs. Pittis returned to the home of her parents here. Following the hearing, Mr. Fort reserved decision. This will be announced later.

FREEHOLDERS MAY BUILD ROCKVIEW AVENUE BRIDGE

The Somerset County Board of Freeholders visited North Plainfield this morning for the purpose of inspecting the bridge on Rockview avenue, over Green brook. Recently, the board received a request from a number of large taxpayers in that section of the borough, asking that steps be taken to replace the old bidge with a modern one. It was claimed that the present structure is too narrow and in view of the great amount of travel through that street, it being practically the only direct thoroughfare from that section into Geenbrook road, that a better bridge is needed.

While no decision was reached in the matter this morning, it is the belief that the freeholders are favorably inclined toward making a change. The present bridge is one of the oldest in the borough section of the county and it is said has outlived its usefulness. It has a plank flooring which needs frequent repairing and it is not at all in keeping with the attractive residential surroundings.

OUSTED FREEHOLDERS DISCUSS AN APPEAL

Elizabeth, March 14.—The members of the small Board of Freeholders of Union county, who were ousted from office by the decision this week of the Supreme Court, which favored the old Board of Freeholders, met this morning to discuss the question of an appeal.

Morris, Bergen and Mercer counties were likewise affected by the decision of the court.

It seemed to be the concensus of opinion of the Union county board that it would be best to appeal from the decision independently of the other counties.

After debating the matter for some time, the members adjourned to the law office of John K. English, of counsel for the ousted board, to continue the discussion. Another meeting has been arranged this afternoon when it is expected that some decision will be reached regarding future action. All of the members of the board attended the conference this morning, as well as other county persons affected by the court's action.

BOYS' CLUB AFFAIR.

The Junior Boys' Club of Hope chapel held its annual social in the Sunday-school rooms last night. Master Schlick, the president, introduced the speakers of the evening: Rev. F. L. Greene, G. H. Condict and William Doig, all of whom gave pleasing talks to the boys, after which the boys were served with refreshments by the following women: Miss J. Duncan, Miss A. Leighs and Miss E. G. Doig.

Y. W. C. A. SUPPER.

The regular Saturday night supper wil be served in the parlors of the Y. W. C. A. tomorrow night from 5:30 to 7 o'clock.

—Shoes for everybody in up-to-the-minute styles at Abrams'. See adv. on last page. 3 13 2***

AMATEUR THIEVES WORKING AT WILL

Petty Burglaries, Particularly Gas Meter Looting, Continue Despite Police.

MORE CASES REPORTED

The P. S. C. Gas Department Receives More Complaints—Note of Warning is Given by the Local Police.

Petty burglaries and looting of gas meters still continue in this city despite the activity of the police. The residents of the west end section of the city are living in a state of constant fear of crooks of this type, who are causing the authorities an unlimited amount of trouble. The thieves are careful to leave no clue to their identity where they perform their "jobs" although each instance coming to the attention of the police appears to be the work of amateurs. They confine their operations largely to colored families and in many cases have left many expensive articles untouched, whereas they have in some instances taken pieces of clothing, etc., of practically little worth.

The Public Service Corporation reported three cases of meter looting yesterday and this morning notified Chief Kiely that the quarter gas meters at 965 West Fifth street and 519 West Sixth street have been torn from their connections, the money stolen and the gas allowed to escape. So did the thief. Isaac Niles and family live at the former address, but the house at 519 West Sixth street is vacant.

The danger of a disastrous explosion caused by these operations is great, as was demonstrated several weeks ago at 527-A West Fourth street, where Mr. and Mrs. Murrell Harvey lived.

"Do not look for the escaping gas fumes with lighted lamp, candle or match. Do not investigate at all, but if your home is flooded with the odors of illuminating gas, notify the Public Service Gas Co., immediately and their representative will find the leak," say the police.

Silas A. Brown this morning contributed an account of another petty burglary. He said a coat and pair of trousers were stolen from his furnished room at 411 West Fourth street some time yesterday. In a pocket of the latter garment was a bank book of the Plainfield Trust Co., showing a deposit of $15.

PETTY THIEVES WORK IN THE SUBURBS, TOO

Petty thieves are bothering the authorities of Scotch Plains and Fanwood as well as those of this city, where over a dozen small "jobs" have been performed. Public School No. 1, which is used by pupils of Fanwood and Scotch Plains, was entered on Wednesday night, a rear window being forced. The miscreants ransacked the desks, including those of the faculty, and took everything of value.

The same night burglars effected an entrance at the offices of the Fanwood Lumber and Supply Co., by forcing a door in the rear of the structure. They got little for their trouble, however, with the exception of a few postage stamps.

Similar to the cases in this city, the jobs appear to be the work of amateurs who satisfy themselves with small booty.

RUBBER SOCIAL HELD BY WARREN CHAPEL C. E.

The "Rubber Social" held in Warren chapel last night under the auspices of the Christian Endeavor Society was largely attended and a success was made of it by the untiring efforts of those in charge. A barrel of old rubbers, including cast-off rubbers, worn out automobile tires, bicycle tires and rubber household necessities which will be sold to some rubber manufacturing concern was received from those in attendance. During the evening games were enjoyed and a collection of $13.50 for the flower fund was given.

The proceeds of the sale of the old rubber will be added to the flower fund. The committee in charge was composed of Miss Dolly Bolsterll, chairman, assisted by the Misses Adelaide Stiglitz and Ida Wheeler.

YESTERDAY'S WEATHER.

Maximum temperature	59
Minimum temperature	38
Mean temperature	46
Normal temperature	40
Precipitation	0.08
8 a. m. temperature	40
8 p. m. temperature	49

—Great shirt sale at The Outlet. $1.25 and $1.50 madras at 89c. ***

KEIDERLING FINDS JUDGE EASY ONE

Youth With Police Record Even Confessed Atrocious Assault on Woman.

BEEKMAN IS LENIENT

Despite His Previous Bad Record, Prisoner Escapes Jail, Being Sent By Somerset's Judge to the Rahway Reformatory.

Somerville, March 14.—James Keiderling, who pleaded guilty on Tuesday to atrocious assault and battery upon Miss Nellie White, of North Plainfield, some few weeks ago, since which time he has been confined in the Somerset county jail, was arraigned before Judge D. H. Beekman in the Somerset County Courts, at Somerville, this morning for sentence.

Prosecutor Pope related to the court the circumstances of the case, and also stated that Keiderling had stated to the Chief of Police of North Plainfield, at the time of his arrest, that the next time an officer tried to arrest him he would shoot him. Mr. Pope said that Keiderling had been arrested twice before, once for assault and battery and once for larceny; that he was the son of respectable parents, but that he was inclined to go wrong, especially when under the influence of liquor; that he had broke his probation, both in Somerset and Union counties.

Keiderling, who is only about twenty years of age, was given a lecture by Judge Beekman, who said that he was at a loss as to what to do with such a young man; that Judge Case, on two different occasions, had dealt leniently with him, and that it was more on account of his youth and physical weakness that had decided him as to what course to pursue. The court said it did not wish to send him to State prison, and put a stigma on him for the rest of his life, but would give him one more chance, but that this was to be his last. Judge Beekman then sentenced him to the Reformatory at Rahway.

JOHN ASQUITH MUIR HAD THRILLING EXPERIENCE

John Asquith Muir, aged nineteen years, while seated in the parlor of his home at 302 Grant avenue, at 11 o'clock last night, reading adventures of train robbers, thieves, quarter gas meter looters, etc., etc., heard footsteps on the back porch of the dwelling. Tip-toeing to the kitchen, he softly approached the door as the lock turned when a skeleton key was inserted in the key hole. As the would-be intruder was about to open the door, quietly turning the knob, Muir pulled the door open with a quick jerk. Realizing that he was discovered, the man made a flying leap from the stoop to the ground and disappeared around the corner of the house. John Asquith Muir swears to this, adding that he gave chase in his stocking feet, but that the man dropped from view, enveloped in the darkness of the night.

Muir said the man was white, of stocky build, medium height, wore a dark suit, and a slouch hat pulled far down over his eyes.

"I don't know what I would have done to him," said John Asquith Muir, today, when recounting his experience, "but I think it would have gone hard with him had I got hold of him."

HOLY WEEK SERVICES AT THE CRESCENT AVENUE

Special services will be held in the Crescent Avenue Presbyterian church at 4 o'clock on Monday, Tuesday, Wednesday and Thursday afternoons of Holy week. Addresses will be made by these clergymen: Monday, Rev. William Pierson Merrill, D. D., of the Brick Presbyterian church, New York city; Tuesday, Rev. William Adams, D. D., professor of Systematic Theology, of Union Theological Seminary, New York; Wednesday, Rev. Thomas C. Hall, D. D., professor of Christian Efforts, of the Union Theological Seminary, New York, and Thursday, Rev. George Alexander, D. D., of the University Place Presbyterian church, New York city. On Good Friday afternoon at 4 o'clock there will be a service for boys and girls, which wil be addressed by the pastor, Rev. John Sheridan Zelie.

Purchased 1913 Cadillac.

Mr. N. R. Foster, of Cranford, has just received his new six passenger Cadillac touring car, purchased from Thompson Auto Co. ***

Ritz Souvenirs Saturday.

Ritz lunch special Fillet of beef, mushroom sauce and asparagus, 30c. Souvenirs. ***

HEAR ARGUMENT IN WATER CASE

Errors Court Reserves Decision in the Condemnation Proceedings.

AS TO APPOINTMENTS

Commissioners Named to Fix Value on Private Concern's Plant Were Ousted and a Certiorari Was Taken.

Trenton, March 14 (Special).—The Court of Errors and Appeal heard argument today on the appeal of the City of Plainfield from a judgment of the Supreme Court on a writ of certiorari to review an appointment of condemnation commissioners made by Justice Bergen on May 7, 1912.

The appointment was made on petition of Plainfield to condemn land and other property of the Plainfield-Union Water Company. The decision was reserved.

Upon the ground that the city has no right to condemn a water supply which is aready devoted in part to the public use of other municipalities, the Supreme Court, on December 7, last, in an opinion written by Justice Swayze, set aside the order appointing commissioners to condemn a portion of the water works of the Plainfield-Union Water Company.

The city sought to condemn a portion of the water company's plant in Plainfield which was formed by the consolidation of the Plainfield Water Supply Company and the Union Water Company, and a portion of the plant of the Plainfield Water Supply Company, as it existed prior to the consolidation, including the source of supply.

The water company, after the appointment of condemnation comissioners, brought certiorari proceedings to review their appointment. In brief the court's decision was that contracts between a private water company and municipalities pursuant to statutory authority, not only give the municipalities a right to a supply of water, but create a public duty on the part of the company to supply consumers.

The Legislature may authorize a public agency to condemn property already devoted to a public use by another public agency, but the intention to great such authority must be manifested in express terms or by necessary implication. The act of April 21, 1876, the court held was not meant to authorize the condemnation either in whole or in part of a water supply plant, supplying several municipalities.

TEPPER BROS. MAKE AN IMPORTANT CHANGE

Tepper Brothers, the dry goods merchants, have been making extensive changes in their store with a view to making shopping more convenient. One of the most important changes is that of removing the millinery department from the first to the second floor adjoining that of the women's ready-to-wear department. This allows more room for the handsome display of millinery.

This department has been elaborately equipped with quartered oak wall cases, glass show cases and wall mirrors. The floor covering of heavy carpet, and the general surroundings are so attractive that women will find it a pleasure to visit the department. It also brings customers in closer touch with the head milliner, Miss Elizabeth Foubel, in discussing plans for the trimming of hats. The display of millinery in the equal of that shown in large New York stores, there being a full and complete line of all the modern shapes.

H. C. WOODS' FUNERAL.

The funeral service of Hiram C. Woods, of Dover, father of Mrs. Joseph Noyes, of East Fifth street, who died at the home of his daughter, Mrs. Lewis C. Smith, of Dover, on Wednesday, after a four weeks' illness, was held at the First Baptist church, Dover, yesterday afternoon, at 2 o'clock. A delegation from McDavitt Post, No. 64, G. A. R., of which the departed man was a member, attended the funeral in a body. Rev. T. P. Winsdale, pastor of the First Baptist church, Dover, officiated. Interment was made in Locust Hill cemetery.

FINGER AMPUTATED.

Cornelius Ryno, of Dunellen, employed by Wyman and Haberle, local contractors, had the first finger of his right hand crushed this morning when a radiator fall on it. Ryno went to Muhlenberg Hospital where Dr. Albert Pittis amputated the finger at the first joint.

—Ritz Saturday special—Heavy glass jar given away with every lb. of Satin Gloss candies, 30c. ***

Spring Millinery

(Salon, Second Floor).

Hats you can't help but like. The most original and the prettiest ever assembled by this store.

A SPECIAL FEATURE FOR SATURDAY.

Hats at $5 to $8

Included are real Hemp, Tagal and Bulgarian hats. These hats will compare more than favorable with any of the hats at double this price shown around the city. Come and judge for yourself—Saturday at $5 to $8.

Saturday Specials

LADIES' AND GENTLEMEN'S UMBRELLAS.

Made of fine American taffeta with plain and fancy handles of latest type; ladies' 26-inch; gentlemen's 28-inch; regular price $1.25; Saturday only 85c

Men's 12½c Hose 8c Pair. Lot of men's fast black Hose; sizes 10½, 11 and 11½; as long as they last on Saturday at only, a pair 8c

$1.25 Kid Gloves $1. For Satruday only, Women's Pique Gloves, "Myer's" make, at only ..... $1.00 a pair

34c to 75c Tumblers 25c doz. Lot of fine table tumblers, various styles, as long as the lot lasts at only ..... 25c a dozen

New 25c Poplins 19c Yard. Lot of fancy silk striped Poplins, very handsome patterns; at only ..... 19c a yard

25c Crystal Cloth 14c Yard. For Saturday only, Crystal Cloths and Poplins, all in plain colors, at only ..... 14c a yard

White Goods at 19c a Yard. Values up to 50c. As long as the lot lasts, this fine white goods in various patterns, at only ..... 19c a yard

Women's $1 Silk Hose 75c. Another lot of those fine $1.00 Silk Hose in all sizes; for Saturday only at ..... 75c a pair

Two Great Waist Bargains. Fine White Waists, high and low necks; all sizes, etc.:
Values up to $5 go at.... $2.79
Values up to $3 go at.... $1.79

Women's $1.25 and $1.50 House Dresses only 89c. For Saturday only, if the lot lasts so long; pretty percale and gingham dresses at only 89c each

Men's Wool Underwear 75c. Were $1.50 and $2 a garment; mostly shirts, at only... 75c each

Women's Spring Apparel

Our Big Stocks of Women's Ready-to-Wear Garments

Are ready for Fashion's most exacting test; most correct styles—faultless workmanship; values, as always, the best.

Black Charmeuse Dress $27.98. This handsome dress, trimmed with satin and velvet ribbons; new draped skirt, etc.

New Messaline Dresses $9.98. Navy, brown and black colors; Persian silk trimmings; most attractive dresses for all sorts of occasions.

New Spring Coats $7.98 to $18.50. Every detail of them is pleasing; cloth, pattern cut, tailoring and finish.

The New Suits $7.98 to $25.00. The best collection it has ever been our pleasure to show. Cutaway and straight models, satin lined. Their charm lies in their good qualities of material and smart tailoring. See them.

Wool Challie Dresses $7.98 to $9.98. They are very simple with their dainty trimmings of satin and buttons; pretty stripe effects.

The New Corset. The uppermost thought in every woman's mind should be what about "my new Corset?" For the charm of the new Spring costume will mean the right corset. Our complete stock affords all the new models, including the extremely low bust.

New Waists at $4.50 to $7.50 Crepe Voiles, Crepe de Chine, Chiffons, Messalines, etc. Description here would not do them justice. Come and see them.

You'll Want to See the New New Combination and Princess Slips. Made of fine nainsook and lawns; special values from 98c to ..... $4.98 each

A Great Showing of New Easter Neckwear. Dozens of styles—as little as 25c and up to..... $4.98 each

A. E. FORCE & CO.
"The White Store"

WE GIVE THE FAMOUS S. & H. GREEN TRADING STAMPS

PLAINFIELD'S NEIGHBORS

Plains & Fanwood.

Mr. and Mrs. Bernard Hall, of Newark, left town yesterday after spending a few days as the guest of Mrs. Katherine Marsh, of Westfield avenue.

A special meeting of the Lend-a-Hand Society was held in the Baptist church this afternoon.

Rev. Franklin K. Matthews, pastor of the Baptist church, announced that special services will be held in his church Thursday and Friday of next week.

Rev. Dr. H. K. Carroll, pastor of the Methodist church, was in charge of the cottage prayer-meeting held last night at the home of Mr. and Mrs. Philip Longcor.

Mrs. Frederick Smith, of Forest road, is visiting friends in Raritan.

Mr. and Mrs. James MacNamee, formerly of South avenue, are now making their home in Cranford.

Funeral services for James Hooker, who died Wednesday of a complication of diseases, were held this morning at his late home in Fanwood. Interment was made in Bay View cemetery, Jersey City, where short services were held at the grave. Mr. Hooker was prominent in the cotton yarn trade and was a member of the firm of Paulson, Linkeroum & Co., of Jersey City, where he lived for many years. He was a member of St. John's Episcopal church, that city.

Miss Jessie C. Walker, of Public School No. 1, is making a tour of observation today in the New York institutions.

Supervising Principal S. Dana Townsend, has announced that the local schools will close March 20 for the Easter Holiday and reopen for the Spring term on March 31.

Dunellen & Vicinity

The repair gang of the Union Water Company has been busy repairing a leak in the water main at Jefferson and North avenues.

The basketball game scheduled between the Somerset A. C., of Somerville, and the Baraca Class aggregation of the Presbyterian church, to have been played in Somerville tonight, has been cancelled by the Somerville team. Manager George Apgar, of the Baraca five, is trying to arrange a game to be played in the gymnasium of the Presbyterian chapel tonight.

Wilfred Neale, of Newark, who has been spending several days with relatives in town, left today for Bridgeport, Conn., where he will make a short visit.

Three applications were received at the meeting of Camp Washington, No. 98, P. O. S. of A., held in the Junior Hall, last night. They will be given the first degree at the next meeting of the lodge.

A. K. Naugle, captain of the Baraca Class basketball team, who was severely injured in the game at Hope Chapel last Saturday night by having the ligiments of his leg badly starined, is improving rapidly but will be unable to take part in any more games this season.

E. P. Latham, of Grove street, who engaged Edward Price, the chicken fancier, to set 200 eggs for him, is by far the gainer in chicken hatching. 185 chicks were hatched out of the 200 eggs. Mr. Price has set about 500 eggs for various parties around town and has lost but twenty out of the whole number.

Miss Nellie Vail, of Dunellen avenue, who has been detained at her home for the past two weeks with a severe illness, is again able to be out and around.

Mrs. D. L. Hardingham, of Mountain View Terrace, has returned home after spending several days with friends out of town.

The local Board of Trade will be represented at the quarterly meeting of the Affiliated Boards of Trade of Middlesex County and vicinity tonight. The meeting will be held in the City Hall, South Amboy.

The big tree that blew down in the last heavy wind storm in H. A. Alexander's yard on New Market road, has been carted away by Mr. Stillwagon, of New Market.

Bound Brook.

Mrs. C. A. Garretson, of Millstone, is visiting relatives at Beechwood Heights for a few days.

The Young Men's Association will give an entertainment of modern comedy in the Reformed church on Friday night, March 21.

Mrs. and Mrs. George V. La Monte are spending a few days with Mrs. La Monte's parents, Mr. and Mrs. Francis Arnold, in New York city.

Mrs. Weston Walls and daughter, Elsie, of Collingswood, were visitors yesterday with Mr. and Mrs. William D. Voorhees, of Beechwood Heights.

The ladies of the Congregational church will conduct a tea, cake and pie sale tomorrow afternoon in the chapel.

The Ladies' Aid Society of the Netherwood Reformed church met last night at the home of Mrs. Angus Kennedy, and after a short business meeting a social hour with refreshments were enjoyed.

Rev. J. Y. Broek, of Trinity Reformed church, will preach Sunday night on the subject of "David Livingstone."

The regular meeting of the Missionary and Aid Society of Warren chapel will be held next Friday afternoon at 3 o'clock. A special meeting of the exeeutive committee will be held at 2 o'clock.

—Advertise in the Daily Press. It pays.

MUST ANSWER FOR QUADRUPLE MURDER

Trial of Celebrated Pfanschmidt Case to Begin on Tuesday.

Quincy, Ill., March 14.—On Tuesday the case of Ray Pfanschmidt, accused of the Pfanschmidt quadruple murder, will be called for trial. The attorneys for the defense some days ago withdrew their motion for a continuance, and it is believed that both sides will answer "ready" at the first calling. Judge Guy R. Williams, of Havana, has been assigned to preside at the trial. Some of the best legal talent in this section of Illinois has been engaged in the case. Many witnesses are to be called and it is expected that the trial will occupy several weeks.

No murder committed in this part of the State ever attracted more attention and comment than the Pfanschmidt murder did at the time, and it was by the narrowest margin that young Pfanschmidt escaped mob violence at the time of his arrest. The feeling at the time was so intense that Governor Deneen wired Captain W. A. Long, commander of the local company of the Illinois National Guard, to have his company in readiness to repel any mob should one be formed.

Charles A. Pfanschmidt, the head of the family and one of the victims of the quadruple tragedy, was a well-to-do and highly respected farmer residing about twelve miles southeast of this city. In addition to Mr. Pfanschmidt the family consisted of Mrs. Matilda Pfanschmidt, their daughter, Blanche Pfanschmidt, and one son, Ray Pfanschmidt, who is to be tried for the murder of his relatives. At the time of the tragedy the household also included Miss Emma Kaempen, a young school teacher.

Early on the morning of September 29 last neighbors discovered that the Pfanschmidt home had been destroyed by fire during the preceding night. A search of the ruins revealed the remains of the father, mother and daughter and the school teacher, Miss Kaempen. There was evidence to indicate that the four victims had probably been murdered in their beds before the house was fired.

The first theory was that the quadruple murder was the work of the so-called "axe murderer," who some months previously had wiped out entire families at various points in Colorado, Kansas and Iowa. But suspicion soon turned to Ray Pfanschmidt, the only surviving member of the family, whose story of the tragedy was far from satisfactory to the authorities who were investigating the case. About a week after the murders the popular suspicions were vastly strengthened by the discovery of a suit of Ray Pfanschmidt's clothes saturated with blood. The clothes had been hidden beneath the barn.

The elder Pfanschmidt carried considerable life insurance and in addition his estate was valued at about $50,000. It is expected that the prosecuting attorney at the coming trial will endeavor to prove that the son wiped out the family in order to inherit the estate. A desire to marry a young woman with whom he had been keeping company is also believed to have figured in the young man's calculations.

WHAT OR WHERE IS TEAPOT HARD? DOES ANYONE REALLY KNOW?

To conform to the regulations laid down by the British Home Office for aerial exploits contemplated within the limits of the shores of Great Britain, foreign aviators must acquaint themselves with other conditions besides the varieties of fog and Scotch mist with which the atmosphere of the United Kingdom is generously reinforced.

To accomplish this the aviators will find useless the many official and unofficial maps, topographical charts, survey gazetteers, lists of naval stations and bases, locations of forts and the like. Apparently a very necessary provision—and this is a matter of life and death to him—is that the aviator acquaint himself with the slang terms in use in the royal navy of Great Britain.

Included in the scheme of military sanctuaries which the foreign aviator must avoid is a place named Teapot Hard. A perusal of sundry maps of the British Isles and the survey gazetteer published by George Newnes, Limited, of London, failed to reveal any such name in the list of places in England, Scotland, Ireland, Wales or the Isle of Man. If the British government had designated any military or naval station by the name of Teapot Hard the officials of the British Consulate in New York city, as well as officials in Washington and other parts of the country, had not heard of it any more than the people of England.

NURSE SUES ESTATE OF LATE RAILROAD PRESIDENT

MISS JEANNE LA ROE

Witnesses were called before Justice Hendrick, in New York, in an effort to prove that the bequests in the will of Horatio V. Newcomb, for many years president of the Louisville and Nashville Railroad, for the benefit of Miss Jeanne La Roe, were intended by him to serve as compensation for Miss La Roe's services as a nurse in the last years of his life.

The will bequeathed $4,000 to Miss La Roe and an annuity of $1,400. She is suing to collect $7,597, which she says is the balance due for her services for the period between 1907 and the date of Mr. Newcomb's death in 1911. Warren P. Newcomb, executor of the estate of his father, asks that the will be construed to mean that Miss La Roe surrenders all claim to the bequests under the will in case she insists on pressing the action to collect for her services as nurse.

Miss La Roe testified that Mr. Newcomb did not pay her regularly for her services because he was short of money. She also said Mr. Newcomb in the latter years of his illness agreed to pay her $40 a week.

BOY, 16 YEARS OLD, TRAPS TWO BANDITS

WALTER CRISS

Walter Criss, a sixteen-year-old Butter county boy, who lives at Live Oak, a little town outside of San Francisco, Cal., started out to capture two safe crackers the first day of this year, and he caught them. To the United States Grand Jury there he told his unusual story and is now asking his reward of $200 each for the capture of the men. Indictments against the alleged bandits, Frank Martin and Fred Smith, were voted by the Grand Jury.

PROCTOR'S NEW BILL.

A double back flip in the air is a stunt seldom tried by gymnasts, but when a triple turn is attempted, this hazardous feat is bound to hold the audience spellbound. Not only do the seven colonial Montroses do this almost impossible stunt, but the turner who performs it lands in a standing position on another member's shoulders. In their musical acrobatic sensation these athletes are unsurpassed, having appeared in a prolonged engagement at the Hippodrome. When the name of Gus Edwards is named in vaudeville, something side-splitting is looked for and his sextette of newsboys are no exception along this line. They render a number of topical hits in great style and their soloists make a hit at every appearance. Nehr and Kappel novelty roller skaters, give a fine exhibition of figure skating, dancing and other stunts while on the iron rollers. Nettie Black and company in their comedy sketch entitled "Lonesome," display some clever acting. The Kinemacolor pictures have proven unusually popular during their short regime and have come to stay.

MAY REPRESENT THE NEW ADMINISTRATION ABROAD

RICHARD OLNEY.

Richard Olney, of Massachusetts, who was Secretary of State in President Cleveland's Cabinet, is said to be slated for the post of Ambassador to Great Britain.

COURT HAS RIGHT TO REMOVE INTERPRETER

Elizabeth, March 14.—The notice served recently on Ferdinand Wasserberger by Judge Connolly that his services as interpreter of German, Polish and Slavish for the Union County Courts would terminate on April 13, has aroused considerable interest among local lawyers, both on account of the removal and the naming of Mr. Wasserberger's successor.

Those who have looked up the law agree that Judge Connolly is well within his rights in ousting the interpreter, as the civil service law provides that appointees to each position shall be on probation during the first three months of service, and if prior to the expiration of that time notice is served to vacate the office, citing the reasons for removal, there can be no alternative or appeal.

These opinions were looked up by Wasserberger's friends in the legal profession at his behest, and from none of them did he obtain enough encouragement to contest removal.

The name of Alexander Byerlein, of Elizabeth, and a Trenton man were the only ones certified to by the Civil Service Commission as those who had passed the examination. It is understood that Karl Schaffer, also a local resident, was the fourth on the list, and seems to have the call for the appointment.

STYLE

RELIABILITY.

Your Easter Suit Is at Rothberg's

No matter what style, cut or color suit you have in mind—if it's a new style or color—it's dollars to doughnuts you'll find it here.

Don't Wait; Easter Is Early This Year

Never again will you see it so early. Better select that suit now.

At my clothes-shop you will find the beautiful new shades of blue, gray and brown in stripes and mixtures.

$10, $12, $15, $18 and $20

ROTHBERG'S

"Most Things Men Wear."
214 W. FRONT STREET.
Next Door to Proctor's

Several Opening Specials for Saturday

Some of the many extra big values offered you at specially low prices—for Saturday only.

HANDSOME SILK WAISTS.
What you would pay $2.50 for at $1.98.

There are several very dainty models, this season's designs, in wash silks, striped silks, Chain and messaline silks. There's black, navy and light blues, they are splendidly made of fine materials and are a very special value at **$1.98**

HYDEGRADE GALATEA 15c.
This is as you no doubt know, a 19c goods; we have it in stripes, solid colors and figured effects, in the principal colors; it's 30 inches wide and a big special at, a yard 15c

SILK STRIPE VOILES 19c.
A beautiful quality voile with handsome silk stripe effect; 27 inches wide in about 10 different shades; a regular 25c value at only .....19c yard

MEN'S 75c SHIRTS, SPECIAL AT 59c.
This is another lot like those we specialized last week end. A shirt really worth 75c at least; in nobby patterns, in all the regular sizes. A really big value at only....59c

21-INCH SCRUB CLOTHS 7c.
A regular 10c heavy woven floor cloth; specially priced for Saturday at .....7c yard

25c APRONS 19c.
Made of Amoskeag Gingham, cut full with one large pocket; specially reduced to 19c

3 Specials in Women's UNDERWEAR.

Ladies' shaped vests in out sizes; a finely made garment nicely finished; special at 15c

A soft very elastic lisle vest with low neck and no sleeves. A usual 19c garment at 15c

Union Suits, the Richelieu make, lace trimmed, knee length; made to fit well of fine elastic lisle; special at, garment 50c

15c PIQUES AT ONLY 11c.
A quantity of white piques in a regular 15c quality; regular width, in length of from 4 yards up; specially priced at only..11c

We Are Showing a Goodly Selection of Tailored Suits & Dresses

Featuring the Famous Wooltex Make.

After considering the question for quite a long time we decided to include in our stocks the wonderful make of women's Tailored Suits and Coats that are produced under the trade mark of "Wooltex." The woman who buys a Wooltex suit or coat gets a combination of style and value about impossible to duplicate elsewhere. Fabrics are all wool, styles distinctive and pleasing, wear guaranteed for at least two seasons and with all this Wooltex prices are no more than those asked for ordinary tailored suits at other establishments. We are the sole agents in Plainfield and vicinity and recommend this showing to the immediate attention of every woman interested in good style at moderate cost. At present we are showing Wooltex garments priced from **$24.00 up**; others as low as **$14.98**.

Dresses in Silk and Serges and other fabrics.

Snappy Styles in Outer Coats

THE DESIGNER FOR ONE YEAR FOR 39c
IF WE RECEIVE YOUR SUBSCRIPTION NOW.

Mrs. Van Skoik, the pattern expert from the Standard Pattern Company, of New York, will be in our pattern department beginning tomorrow.

She will explain the nature of this big offer to you and take your subscriptions.

The Designer is by far the best woman's magazine—the most complete in fashion and home reading, and is published at a yearly subscription of 75c, so you see what a splendid offer this is.

Don't fail to visit Mrs. Van Skoik and bring coupon in left hand corner with your name and address written in.

COUPON
Name .....
Address .....

More For Your Money at—
Tepper's
PLAINFIELD, NEW JERSEY

CO-OPERATIVE COAL BUSINESS

Egg Coal - - - $6.25 per ton
Nut and Stove Coal $6.50 " "
Pea Coal - - - $5.00 " "

with 25 cents per ton Discount for cash or payment in 10 days

We would rather talk
QUALITY---RELIABILITY---and---SERVICE
than **PRICE** because no other concern can give you higher standards than ourselves--but, we can't help talking **PRICE** because no other concern charges so little for them as we do.

OUR COAL comes from the choicest Lehigh regions and is the **BEST** money will buy. Fresh mined coal coming in nearly every day.

OUR COMPANY has proved itself to be capable of backing up all it claims for the Coal it handles.

OUR SERVICE is at the call of every customer at any time.

WE need **YOUR** co-operation to make our new plan a success. Remember-- each additional ton to our present output reduces our cost per ton and this saving is yours if you will give us your Coal business.

"When in doubt, it is sometimes best to side-step the doubt and **GO AHEAD**"

Wadley & Goodenough
208 MADISON AVE. Telephone 887
READ OUR AD. EACH DAY

ANECDOTES FROM LIFE OF MORTON

Former Vice President Had Big Successes.

A MANY SIDED PERSONAGE.

How He Gave "Pin Money" House to Each of His Five Daughters—His Splendid Farm—Accepted Statue of Liberty For United States—How He Paid Back His Creditors.

Levi P. Morton, vice president of the United States under Benjamin Harrison and governor of New York for the term beginning in 1894, appears in history with big success to his credit. Mr. Morton in his long and active life figured as schoolteacher, merchant, banker, farmer, statesman and diplomat.

Incidents in his career are recorded in interesting anecdotes. He began life as a boy doing chores in a country grocery store. He next eked a penurious living from teaching a small district school.

A notable story of Mr. Morton after he had reached the position of wealth is that of how he gave pin money houses to each of his five daughters. Mr. Morton set aside a row of five handsome brownstone houses in West Ninety-fifth street, near Central park, New York, for his daughters. They were worth $30,000 apiece years ago, when he first acquired them, and rapidly took on increased value.

As each of the Misses Morton came to her twenty-first birthday Mr. Morton conferred upon her one of the fine residences as a pin money gift. It was a matter of much public interest when the social calendar announced the approaching coming out party of one of the young women, and it became known incidentally that a pin money house was to change hands.

Accepted Liberty Statue.

As United States minister to France Mr. Morton was the one to formally accept the Liberty statue from France. He hammered the first nail in the construction of the great monument.

While governor and during his retirement from public life Mr. Morton found chief diversion in his magnificent farm estate of Ellerslie, at Rhinecliff-on-the-Hudson. It comprises about 1,000 acres of splendidly scenic land, with a park of lawns, walks, knolls, shady dells and gardens. It possesses great greenhouses and a fine herd of blooded Guernsey cattle.

Mr. Morton received notable prizes for his three animals, named Crown Prince of Orange, Annatto and Lord Worth III.

As a diplomat Mr. Morton won the credit for obtaining from France a decree relieving American banks, telegraph and insurance companies from the hardship of being unable to collect any debt in France from any French citizen.

Mr. Morton first became a prominent merchant as member of the firm of Morton & Grinnell, dealing in dry goods in New York. An amusing story is told of this venture. The young clerks in the store acquired the fashion of wearing trim, natty little mustachios. One day an order appeared on the walls requiring that the clerks appear to work without their mustachios before a certain date or be ready to resign.

How Mustachios Disappeared.

There wasn't any strike, and from all accounts the mustachios disappeared. Mr. Morton in telling the story in after years asserted he hadn't placed the cruel order on the walls, but understood that some of the country customers had complained to one of the managers that they didn't like being waited upon by young men wearing high hats and mustachios. It was the manager who issued the order.

This firm went into bankruptcy during the civil war, and the creditors received 50 cents on the dollar. Years afterward, when Mr. Morton had recouped his fortune, he invited the creditors of the Morton & Grinnell firm to a big dinner. At each man's plate was a check for the balance due him on the old account.

SEA WATER IN RESIDENCES.

San Francisco to Have Unique Luxury Soon.

The introduction of the salt water auxiliary fire system, which will be in operation in two months provides an opportunity for giving San Francisco homes a luxury that is enjoyed by dwellers in no other city in the world—an unlimited supply of water from the Pacific.

The system, with its tremendous pressure is for protective purposes in cases of fire, but the water may be carried through the residence district.

As it is now, athletic clubs and several big bathing places have salt water on tap for the plunge, shower and tub baths, but with the extension every home may enjoy the luxury.

To Search Jungles For Snakes.

Allen Samuel Williams, a New York naturalist, left recently on a trip to Brazil and other South American countries in quest of snakes. He will search the jungles for odd specimens to be used in the annual Sportsmen's show in New York.

Miss Lena Mobus, daughter of Mr. and Mrs. Frank C. Mobus, of Watchung avenue, is detained at home by illness.

SPRING OPENING

OF MILLINERY

Thursday, Friday and Saturday
March 13th, 14th and 15th

We formally present for your inspection a comprehensive exhibition of the best creations and styles in

MILLINERY

Our Cloak and Suit Department is now complete with the best Spring Styles in Coats, Suits and Dresses

Your Visit Is Cordially Invited

115-117 West Front St. **ROSENBAUM'S BAZAAR** Plainfield, N. J.

THE PLAINFIELD THEATRE

Fiske O'Hara will be presented by Manager Augustus Pitou, Jr., in a new Irish play, "The Rose of Kildare," at the Plainfield theatre, Wednesday, March 19. In this play Mr. O'Hara will give us an excellent picture of life as it was in the Emerald Isle during the days of the Irish rebellion of 1798, one of the most exciting periods in the history of the country. It was a time in which the country gentleman raised his own horses and raced them, too. If he couldn't raise his hunter over a six foot wall in the cross country race and didn't fight a duel at least once a month, he was not considered fit company for man or beast. Such was the period in which Messrs. Paulton and Bradley have placed the action of their play. It is filled with all the romance and high sentiment of the period and is exciting and virile enough to make the pulse of the audience quicken and the good red blood tingle in the dramatic scenes. There is an abundance of good wholesole fun and O'Hara has the best budget of songs he has yet presented to an audience. Manager Pitou has made an elaborate production of the piece and has given Mr. O'Hara an admirable supporting company.

In the articles on Health and Beauty that Lillian Russell has been contributing to the public in the last two years she has offered to women a good deal of sound advice. On no subject has she been so insistent as that upon the use of alcoholic stimulents. For years she has been a total abstainer. One reason for her appeal to women to abjure alcohol entirely is because she considers that those who indulge in its use, even occasionally, cannot hope to retain their beauty for any length of time. Its effect is speedily shown not only in the face but in the figure. Insiniously it works ravages that no pain or powder can conceal. When the introduction of the poisonous drug into the blood has the ultimate effect of undermining the very foundation of the human structure. Miss Russell, however, looks beyond the most selfish motive of women preserving their good looks to the more important duty that they owe to posterity. As patriotic citizens the prospective mothers of future American boys and girls cannot afford to drink alcohol. They must remember that if this nation is to remain paramount in the family of nations, it can only be accomplished by fitting the unborn generations with sound health and strength, mentally and physically, which result cannot be obtained if mothers from the very beginning tax their offspring with a burden too heavy to be borne. Miss Russell appears at the Plainfield theatre, Monday, March 17.

Mr. and Mrs. Albert Earley, of Watchung avenue, are parents of a girl born to them yesterday.

Clarence Patrick, of Summit avenue, has left school and taken a position as clerk in a local store.

Miss Dorothy Crane, of Westervelt avenue, is detained at home by illness.

Miss Mary Compton and Miss Alice Drake, of West Front street, have returned from a delightful trip to the Bahama Islands.

Mr. and Mrs. Henry Liefke, of West Front street, are spending several days at Atlantic City.

Miss Kathryn Gray, of East Second street, is planning a vacation trip to Atlantic City.

The Classified Advertisements

in the Plainfield Daily Press are result-producers and the best investment for the price paid. They cost one cent a word undisplayed and cover the entire field—Wants, to let, for sale, board, furnished rooms, real estate exchanges, automobiles, etc. Strict supervision is given to admit only those that are unobjectionable. A ten-cent advertisement has often closed a transaction that has amounted to hundreds of dollars. Property-owners who are seeking the best paying tenants or those who have money to buy real estate; business men who want help above the average; manufacturers who are looking for skilled labor; housewives who want to reach competent help for their homes—these and others will find

THE PLAINFIELD DAILY PRESS

the logical medium. Experience aplenty has proven that the Daily Press supplies the best help, secures the best tenants and makes the best sales of real estate and other needs. It goes among its readers in the evening when there is time to consider the subject properly; it is read by a class of people who want and seek the best.

There are vacant rooms and desirable real estate that would bring owners quick returns if advertised in the Daily Press and hundreds of small businesses could be economically and resultfully advertised at one cent a word.

Copy for all these received Daily until 1:30 o'clock.

ADVERTISE All Your Wants, To Let For Sale, Boards, Personls, etc., in The DAILY PRESS. 1c A WORD

Plainfield Daily Press

Published Daily except Sunday, by the PLAINFIELD PRESS COMPANY, 108 North Avenue.

Entered at the Plainfield, N. J., Postoffice as Second Class Mail Matter.

Leslie R. Fort and Ralph E. Morrow, Editors and Managers.

TELEPHONE PLAINFIELD 1300. Private Branch Exchange connecting all departments.

Two cents a copy. Ten cents a week. $5.00 a year in advance. Delivered by carrier or by mail. No extra charge for papers mailed to points in the U. S. and Canada.

Any subscriber failing to receive a single issue will confer a favor by notifying the business office.

Advertising rates mailed on application. Copy for change of Advertisements, to ensure change for same day must be at the office by 9:00 a. m.

MARCH 14 IN HISTORY.

1794—Patent for the cotton gin granted to Eli Whitney.

1813—Joseph P. Bradley, an associate justice of the Supreme Court of the United States, born in Berne, N. Y. Died in Washington, D. C., Jan. 22, 1892.

1829—Great excitement in Louisiana over an uprising of the slaves on the coast plantations.

1831—The celebrated bill for Parliamentary reform read for the first time in the British House of Commons.

1855—First train passed over Niagara Bridge.

1860—Lewis C. Levin, one of the founders of the Native American Party in 1843, died in Philadelphia. Born in Charleston, S. C., Nov. 10, 1808.

1900—President McKinley signed the Gold Standard Currency bill.

1912—An anarchist attempted to assassinate the King of Italy.

Plainfield, N. J., March 14, 1913.

A BUSINESS PROPOSITION.

Our esteemed contemporary seems to miss the point entirely in the agitation for commission government for Plainfield. It seems to assume, if we correctly interpret a reply made in its columns yesterday to a communication on the subject, that the purpose is to avoid graft for it declares that five men can be corrupted as easily as eleven. We have not heard it charged that there is any corruption in our government and we feel quite certain that none who advocates the new form of administration is actuated with that idea in mind.

The true mission of commission government is to give the greatest degree of efficiency. As has been said many times, the whole idea is to apply to a municipality the same sort of government as is found in the management of any big business corporation.

It entirely eliminates party politics and the five men chosen to conduct the city's affairs occupy precisely the same positions as the managers of any great private corporation, for what is the city of Plainfield but a big corporation in which each taxpayer is a stockholder? These five men are supposed to give their entire time to the management of the municipality and in that way they become experts. They are assumed to be kept in office so long as they faithfully perform their duties and should their services be unsatisfactory, there is a "recall" provision to be used as a remedy.

Contrast this with present conditions. The average councilman tires of his office within a few years and then a new man must be selected to fill his place and it naturally takes him considerable time to get thoroughly in touch with conditions and needs. Moreover, he is generally a very busy man and after a hard day's work over his private affairs is called upon to spend his evenings with city matters. This strikes us as unfair to him and unfair to the city.

Our contemporary asserts that commission government "has not been a howling success in New Jersey, where it has been tried, if reports concerning its anticipated economy, which proved to be extravagant, be true." We should like to ask what authority it has for this assertion. Where and how, has commission government proven to be extravagant in New Jersey? Please be good enough to render a public service by producing facts to substantiate the statement for if such be the case Plainfield people are entitled to know it.

Now as to our neighbor's remark that "it takes six men now to carry measures in the Common Council. Under commission government three would have all the say." According to our way of thinking, granting that three men could control affairs public business could be better and more speedily expedited. That is the whole tendency of the times not only in the business world but in political government; it is the underlying principle in the enactment of the small board of freeholders law and similar measures for the public good. But there is something still more important in this connection. There is no provision for recalling a councilman when the taxpayers are dissatisfied with his public actions but goodness knows had there been in recent years, there is reason to suppose that the people may have taken advantage of it. In the commission government law, there is specific provision for the recall and there are cases on record where the right has been exercised. Still another advantage in this new plan is the initiative, whereby ordinances may originate with the people and moreover may be referred to them for final decision.

But the strangest part of our contemporary's contention is this paragraph:

"The $10,000 a year in salaries for commission government would have to come from somewhere, and in these times of increased cost of everything it cannot come from any of the city departments without crippling their work."

To be more correct the amount in salaries for the commissioners would aggregate $7,800 a year and not $10,000, unless a measure now in the Legislature should become a law. Of course, the salaries "would have to come from somewhere," and any one at all acquainted with the history of commission government in the 222 or more cities where it is in force can quickly tell you where the money comes from. The commissioners are privileged to select one among their number as a purchasing agent or they can delegate this power to a subordinate, as we understand it. Does the Courier-News know that under the present system of government, Plainfield's supplies are purchased in a way that no sound private business concern would tolerate for one moment? The various councilmanic committees arrange for the purchase of supplies for their own separate departments and the heads of departments purchase at retail many needed articles. Now, to illustrate what this means and what a great amount of money could be saved the taxpayers, the stockholders of the corporation of Plainfield, by a purchasing agent, we cite a case right here at home. Some time ago, the governors of Muhlenberg Hospital created the office of purchasing agent at that institution. In less than a year and a half, this purchasing agent saved the institution over $3,000, much more than his salary and he brought a high degree of business efficiency to the institution, for he was and is the business manager of the institution. Now, if Muhlenberg Hospital can do this, cannot Plainfield save a relatively greater amount and thereby not only pay the commissioners' salaries but bring about a better degree of business efficiency?

The contributing editor for tomorrow's issue will be Andrew R. Parkhurst, former editor of the Courier-News, and now night editor of the New York Evening Telegram. Mr. Parkhurst is well and favorably known among the newspaper fraternity in New York, Philadelphia and Washington, where he has held responsible positions in reportorial and editorial work.

Scoop says: "I suspect one of these art guys they call 'futurists' palmed off that design on the new five cent piece."

SCHOOLS TO BE CLOSED DURING THE HOLY WEEK

Following the custom being followed in most of the schools of the metropolitan district the North Plainfield public schools closed today for the Easter vacation and will reconvene Tuesday, March 26. This will mean no school during Holy Week instead of having the respite after Easter as is the case in this city. Local schools will not close until next Thursday.

In speaking of the new custom this afternoon, Arthur B. Vossler, supervising principal of the North Plainfield schools, said that the chief reason for having the vacation before Easter was to assure a longer spring term after Easter in which to prepare for the June examinations.

RESTORES STOLEN FUNDS.

Trneton, March 14.—A. C. Bonwell, who defrauded three banks here of more than $700 and is now serving five years prison sentence in Virginia for similar transactions there, has paid back all of the money he obtained from the local institutions in the hope of escaping punishment in New Jersey.

JUDGE IN FAVOR OF PROBATION OFFICER

Wm. G. DeMeza Tells Why He Prefers Not to Send Offenders to Prison.

That the best purpose of the law is fulfilled in other ways, in many cases, than in imposing prison sentences and the evident need of a probation officer in Plainfield, were discussed last night by City Judge DeMeza in an address before the Men's Club of the Church of the Heavenly Rest. The State Assembly several days ago passed a bill making it lawful to apply the Probation System to the police courts of cities, which gives the courts power to release persons convicted therein, and place them on probation, instead of sending them to jail.

Judge DeMeza also told of his work on the bench. He said in part: "It is the duty of a judge to thoroughly investigate the substance and incidents before passing sentence. Many times the unfortunate surrounding in which persons are placed is responsible for their becoming criminals or performing unlawful acts, whereas, at heart they are good citizens and have a desire to live up to the law in its full sense."

The judge referred to the need of a probation officer in Plainfield and told of the benefits to be derived therefrom. In conclusion he told o many interesting cases which had come before his court, and of his efforts to permanently settle all cases satisfactorily, and if possible without imposing jail terms. He said the latter dispositon of many prisoners makes them disgusted with society and the laws of the land when they are set free, instead of reforming them.

WILSON MAKES LOV E TO THE PROGRESSIVE

Confab With LaFollette Tonight a Sign of President's Plan of Action.

(By Telegraph to The Daily Press.)

Washington, March 14.—President Wilson is systematically building up support for himself and his administration in the Senate against expected approaching trials of strength between the Progressive and the Conservative faction when the tariff legislation reaches its final stages. He has already shown official consideration to several of the Progressive Republican Senators in consulting them about patronage and tonight is to have at the White House by special invitation the leader of the Republican Progressives, Senator LaFollette, of Wisconsin. That Senator is quite a stranger at the White House.

President Wilson's party will have a clear majority of six in the Senate when the extra session convenes. The special session of the Senate will probably adjourn tomorrow or early next week. Anyhow as it is expected the reorganization will be completed.

Both Houses and Senate will meet at noon Monday, April 7, in extraordinary session pursuant to the President's proclamation to be issued soon.

Somerville.

Mr. and Mrs. William W. Anderson returned yesterday from a visit of several months at Jacksonville and Tampa, Fla. They report having had a most splendid time, and a desire to try it again.

David Zimmerman, a carpenter fell from a scaffold while working on a building on South Gaston avenue in East Somerville, yesterday morning, and was taken to Somerset Hospital with his back badly strained. He will be discharged in a few days.

Ermino Illario, who runs a tailor shop on Davenport street, has been maintaining a number of signs projecting from his building in violation of a borough ordinance, and he was notified by Chief of Police Bellis on Tuesday to remove them or the police would be instructed to do it for him. Yesterday, in a fit of rage Illario tore down the offending signs in short order. Since the crusade against signs was made several years ago, the merchants have generally shown a disposition to abide by the ordinance, but once in a while some of the storekeepers have to be cautioned by the police when they begin to encroach on the sidewalk with displays of goods or signs.

DUG HOLE AND DIED IN IT.

Atlantic City, March 14.—William S. Crawford, a restaurant keeper who had been missing two days, was found in his yard yesterday with his head over a hole which he had dug to discover the location of a leak in his gas pipes. He had found the leak and been asphyxiated. Crawford was 68 years old, and the flow of gas was so strong that he was overcome by the poisonous fumes before he could get away.

—Advertise in the Daily Press.

Spring Opening Days

SPRING! Did you hear a thrush call yesterday? Of course, it was carolling of Spring Hats. Spring awakes from the heart of Winter with a burning desire for glad new raiment and all mankind joins in the desire to replace the old and worn with the fresh and stylish. In response to this universal longing, we've set our Spring opening early and extend to you a hearty welcome to the inspiration of these opening days, whether you buy now or later.

Women's Rust-Proof CORSETS

All the new spring models are now on sale. Warner's Rust-proof Corsets are the most comfortable as well as the shapeliest Corsets made. They will soften the curves of any figure to grace and beauty, and at the same time give an ease and comfort you will never find in any corset but the Warner make.

THE NEW SPRING STOCKS

Such as Hosiery, Gloves, Neckwear, Ribbons, Handkerchiefs, Lingerie and Tailor Made Waists, Silk Petticoats, Muslin Undergarments, White Goods, Wash Fabrics, Dress Goods and Silks are all here in abundance. Larger and better stocks than ever before await your inspection.

THE SHOE DEPARTMENT

Announces that they are splendidly ready with the newest Spring Footwear, and invite your attention to the following:

FOR WOMEN—Pumps and Oxfords in greater variety than elsewhere, made in black and tan, Russia calf, patent leather, vici kid and velvet, in a full line of widths and sizes.

FOR CHILDREN—"Shurefoot" Shoes on broad toe lasts, in black and tan Russia calf. Patent leather button with kid and cloth tops; white neu buck, button and champagne kid button.

VISIT OUR HOME-MADE BAKERY

Woodhull & Martin Co.

VISIT OUR HOME-MADE BAKERY

THE STORE THAT GIVES YOU 5 PER CENT. PROFIT-SHARING COUPONS.

TALK SUFFRAGE AT HOME OF SECRETARY OF STATE

Freehold, March 14.—The home of Secretary of State David S. Crater was opened today for a suffrage parlor meeting, Miss Crater being a warm friend of the suffrage movement. Mrs. M. J. Reynolds, who is staying with Mrs. Francis deLacey Hyde, at Plainfield, in the interests of the suffrage campaign in Union county, was the speaker. Mrs. Reynolds will go to Newark tomorrow night to remain over Sunday, and on Monday she will speak at a parlor meeting at the home of Mrs. H. B. Bartlett, a member of the Bogota Board of Education. She will return to Plainfield on Monday night.

CHILD'S WELFARE CAMPAIGN BY MOTHERS' ASSOCIATION

J. J. Savitz, county superintendent of schools, spoke at the regular monthly meeting of the Mothers' Association in the Plainfield High School auditorium on the subject of "County Schools," giving a detailed account of the work being conducted and many statistics to show the development in recent years. He made a plea for the introduction of practical trade teaching in the schools of Union county a feature already adopted at Westfield.

Mrs. Joseph Smith spoke to the association on the "Equal Guardian Law," describing the importance of the law to those interested in child welfare and explaining some of the most important features of it. A campaign for the furtherence of child welfare work in this city was launched at the meeting yesterday by Mrs. Lukes, who is connected with the Child's Welfare Institute and came to Plainfield to lead the campaign until it was firmly started.

PLAINFIELD Y. W. C. A. GIRLS PLAY TRENTONIANS TONIGHT

The Y. W. C. A. basketball team, of this city, will go to Trenton tonight to play the association girls of that place in their second game of the season. Plainfield made an excellent showing against the strong Trentonites in the initial appearance and although defeated in the first game they will make a strong attempt to win tonight. Should the local girls defeat Trenton tonight a double tie for the New Jersey State feminine title would exist, as the Capitol City maidens are already tied with the Nonpareil girls, of this city, in the championship race, the third game of which will probably be contested next week. Those who will play in the game tonight are as follows: Miss Marjorie Burtis and Miss Helen George (captain), forwards; Miss Gertrude Mair, center; Miss Marion Mair and Miss Ellen Doughty, guards. Miss Jessie Stewart will be taken as a substitute.

CRIPPLED BASKETBALL TEAMS PLAYED ON Y. M. C. A. COURT

Playing with three men in a game of basketball on the Y. M. C. A. court yesterday afternoon, the Yale team, of the College League, was defeated by the Harvard five by a count of 16 to 2. Crone was high man with four field goals.

The score:

YALE.

	G.	F.	P.
March, f.	1	0	2
Waltgrs, c.	0	0	0
Caldoshu, g.	0	0	0
	1	0	2

HARVARD.

	G.	F.	P.
Krausse, c	2	0	4
Adams, f.	2	0	4
Brown, g.	0	0	0
Crone, f.	4	0	8
	8	0	16

Referee, Welle.

PUBLIC SCHOOL USE FOR SOCIAL PURPOSES

E. A. Ransom, Jr., of Jersey City, the originator of the plan of using public schools for educational and social purposes, will take the place of Daniel Bergen, of Jersey City, as a speaker at the meeting to be held at the Plainfield High School tonight, to further the interest of this movement. Mr. Ransom is connected with the Jersey Journal, and has been actively engaged in promoting the plan for the opening of public schools for the benefit of the people.

The other speakers tonight will be John Collier, secretary of the Department of Recreation of the People's Institute, New York, who will talk on "The Opening of School Buildings for Social Purposes," and Frank Kiernan, of Jersey City, supervisor of Social Centre Work in that city. The public is invited to attend this meeting.

FUNERAL SERVICES OF SAMUEL HUMPSTON HELD

The funeral service of Samuel Humpston, who died Tuesday morning in his 96th year, was held at the late home, 547 West Front street, at 2:30 o'clock yesterday afternoon. There was a large attendance of relatives, friends and neighbors. Rev. William S. McCoy, rector of the Church of the Holy Cross, the borough, officiated, during which he made a short address of eulogy.

There were a great many floral tributes, including those from the children of the Washington School, of which Miss Millicent Humpston is principal, the teachers of the school and all the principals of the city schools, in addition to tributes from relatives and other friends.

Mr. Humpston had been a resident of Plainfield since 1854, during which time he had always lived a quiet, retired life. He possessed a sterling character and was admired for his many excellent qualities.

The burial was in Evergreen cemetery on Plainfield avenue, and the pall-bearers were Samuel E. Humpston, a son; Richard Gosman, of Perth Amboy; John Gosman and Howard Gardner, of Long Island, the last three being cousins.

Y. M. C. A. ON MONEY HUNT.

The Y. M. C. A. of Bayonne, is trying to raise $75,000 in nine days and two hundred workers have raised already half of it. Banners, posters and other advertising devices are displayed around the town to promote the cause. Chairman DeWitt Van Buskirk heads the executive committee and the treasurer is G. B. Gifford, general manager of the Standard Oil Company.

THE STATE TRUST COMPANY.
Real Estate Department.

If you wish to buy, rent or exchange real estate of any description, we can serve you satisfactorily. 2 19 3mos eod

WILL HOLD EUCHRE.

One candidate was obligated and two received into membership at the regular monthly meeting of the P. O. of A., held yesterday afternoon, and plans were discussed for a euchre to be held Thursday evening, April 17, in the Exempt Firemen's Hall. This affair will be given by the combined orders of P. O. S. of A. and P. O. of A.

—With the advent of spring, Neuman Bros. will offer for tomorrow's trade an unusually fine assortment of fresh vegetables, including asparagus, green peas, green beans, wax beans, lettuce, celery, cucumbers tomatoes, spinach, new beets, oyster plant, cauliflower and egg plant. **

Headquarters for
GIBSON'S
RYE
F. C. WESCOTT,
115 East Front Street.

OSTEOPATHY
Dr. Kathryn S. Holmes
Has Opened Her Office at
524 PARK AVENUE.
3 6 tf Telephone 706-W.

CITY NATIONAL BANK
PLAINFIELD, N.J.
ORGANIZED 1875

Don't Delay
Valuable Protection

Do not delay another day the renting of a Safe Deposit Box in our Fire and Burglar Proof Vault for your valuables where they will have Absolute Protection.
The cost is only a little.
$5.00 and up per year.

3% Interest on Daily Balances of $500 or more, subject to check

Capital $150,000.00
Surplus and Profits $290,000.00
(all earned)

"Having a good trip, Jim? You'll be home tomorrow? Oh, the children will be so glad to see you."

In Touch With Home—By Telephone

THE business man who is obliged to be away from home can always keep in touch with his family by telephone.

He can send home messages of good cheer in a direct personal way and assure those at home that he is well and happy even though he is far away.

The telephone is the most personal messenger.

Of course you have a telephone in your home.

NEW YORK TELEPHONE CO.

A. B. WILSON, Local Agent,
109 East Fourth Street, Plainfield, N. J.

Store Closes Saturday at 9 P. M. Others Days 5:30.

L. S. Plaut & Co.

BEE HIVE New Jersey's Shopping Centre NEWARK
Mail and Phone Orders Receive Prompt and Careful Attention.

Stunning Easter Tailored Suits

Exceptionally Fine Models at $17.50, $22.50, $25 and $30

An exclusiveness that savors of individuality distinguishes the "Plaut" Tailor-made Suit. It has been repeatedly said by women wh ohave shopped around that our suits at every price are the best that can be found for the money.

AT $17.50—Women's and misses' sizes. We are just as particular with the selection of our $17.50 suits as we are with our $25.00 and $35.00 lines. If you desire a suit at about this price, here you'll find an assortment hard to equal; models are two and three button cutaway, others with straight fronts, some trimmed; materials are fine quality serges, checks, novelty mixtures and hair lined striped; all are satin lined; at **17.50**

AT $25.00—This season's showing of these suits at $25.00 is unrivaled, and we welcome your most thorough comparisons of materials, making and styles. They are strictly hand tailored, and we guarantee them to be "shape-retaining." The materials are the very finest French Serges, wool ratines, new poplins, English Bedford cords and imported novelty suitings. You will find all the new one, two and three button cutaway and straight front models, in the new tans, grays, new blue, navy blue, black and novelties. There are all sizes for women and misses—every suit a wonderful value; for **25.00**

AT $22.50—A very desirable collection, both in variety of models and also large range of materials; one particular model which is proving to be a stunner, is made with a tuxedo, satin revers; two rows of button trim on back, forming a pretty effect, also button trim skirt to match; another good tailored model has slight cutaway front, a very pretty skirt. Many other stunning models, in a broad range of materials..... **22.50**

AT $30.00—Many a woman thinks nothing of going to a custom tailor and ordering her suit at a cost of $50 to $60. When it is finished, she discovers it is not at all becoming. Our collection of exclusive models will appeal to the most critical, in an endless variety of materials; models to suit and fit the small or the stout women; materials are excellent French serges, eponges, Bedford cords, wool poplins and novelty mixtures; all peau de cygne silk linings; at **30.00**

L. S. Plaut & Co., 711 to 721 Broad St. Newark, N. J.

Repairing, Regulating, Adjusting

of High-grade Watches and Clocks. We are equipped with the necessary knowledge and experience to make your watch keep time to the second.

All kinds of Jewelry made to order, repaired and remodeled like new. All work guaranteed. We carry a full line of

Diamonds, Watches, Cut Glass, Clocks, Silverware and Optical Goods

New York and Newark Prices.

PETER DELGYER The Jeweler

130 PARK AVENUE

Phone 893-J Near Front Street

COTTAGERS NOW WANT BOROUGH GOVERNMENT

Long Branch, March 14.—Residents of the Elberon and West End sections of the city are signing petitions favoring a change in the form of government. Borough rule is asked. The petitions have been signed by many cottagers, whose winter homes are in New York. It is believed that the movement for the establishment of a borough was launched because of the failure of the residents to get street improvements asked for.

The commissioners, however, have planned to improve several thoroughfares, notably Park and Lincoln avenues. Today work was commenced on the widening of the street at Lincoln and Ocean avenues, long a dangerous spot for automobilists.

ELIZABETH TENEMENT IS SWEPT BY BLAZE

Elizabeth, March 14.—Fire completely destroyed the interior of a three-story frame residence at 1181 William street, yesterday. The building was occupied by Mrs. Robert Clayton and two boarders. The boarders were at work and Mrs. Clayton was visiting the owner of the building, Mrs. Charles Ellis, who lives next door.

All the furniture and clothing in the structure were destroyed and a pet cat was lost. There is no insurance on either the furniture or the house. Mrs. Clayton's husband has been a patient at the General Hospital for seven months.

A new range was put in the kitchen and the workmen said at that time the chimney needed attention. The alleged defect is believed to have caused the blaze.

COULDN'T WAIT A DAY, SO LEFT STATE TO WED

Phillipsburg, March 14.—Mrs. Adele Mann, of Blairstown, and Dewitt C. Titman, of Montrose, came to Phillipsburg late Tuesday afternoon to be married, but discovered that under the new State law it would be necessary for them to wait for twenty-four hours after they had secured a license. They then went to Easton, Pa., where they got a license and were married by Rev. Samuel C. Hodge at the parsonage of the Brainard Union Presbyterian church. Two nieces of Mr. Titman were the witnesses.

Mr. Titman, who has served two terms in the Pennsylvania Legislature, gave his age as sixty-nine years, while Mrs. Mann said that she was fifty-one.

WILL MODEL METHODS AFTER BEN B. LINDSEY'S

Jersey City, March 14.—Judge Lange, of the Juvenile Court, sat Wednesday for the first time, occupying the office in the courthouse that formerly belonged to the building committee. He declared he intended to model his work along the lines pursued by Judge Ben B. Lindsey in Denver.

Judge Lange also said that instead of holding local sessions, going from place to place where there are juvenile delinquents, he intended to have them all come to his office, unless there should be many at one time in one place. This, he said, was in the interest of the economy of time. He expects, he said, to have personal talks with all brought before him, believing this method better than usual court procedure.

A FEATURE PICTURE.

An interesting feature picture entitled "The Wives of Jamestown," will be shown at the Plainfield theatre tomorrow afternoon and evening. A short synopsis of the historical film follows: Bryan O'Sullivan, an Irish lad of humble birth, rescues Lady Geraldine from drowning as her boat capsizes, thereby meriting her lasting gratitude. Forgetful of his station, Bryan falls in love with Lady Geraldine, who momentarily listens to his pleadings. Her acceptance of attentions from O'Rourke angers Bryan and he upbraids her for falseness. The nobleman draws his sword, but Bryan wrenches it from his hand and breaks it to pieces. Knowing that he cannot now remain, Bryan bids farewell to Lady Geraldine and sails for America. Bryan O'Sullivan, Irishman, becomes John Pierce, Colonist of Jamestown, Virginia. Years later Lady Geraldine suffers many vicissitudes; her castle is besieged by the Cromwellians and she with many others is sent to Jamestown to be sold to the colonists as wives. John Pierce is startled to see Lady Geraldine, but she fails to recognize him because of a heavy beard. Seeing that he is an honest man, she offers to become his wife. He takes her to his cottage and stepping into another room shaves off his beard, and begins to play the flute, which he so loved in days gone by. Lady Geraldine, who is about to end her life, hears the music and stepping to the door recognizes John Pierce, her husband, as Bryan O'Sullivan, her lover, and love claims its own.

—Use Press want ads.

Corsets—Big Saturday SPECIAL

Up to $3 Values, in One Lot—Choice 79c

Saturday will be another big day in our popular Corset Dept.

Up to $3 Corsets, hundreds of them in one lot, at choice 79c.

A dozen different brands in the lot; up-to-date models in just the style Corset womankind wants today—low and medium low bust models in long and extra long hip effects, and beautiful materials. Coutils and batistes of superb quality, richly tailored to a finished degree. On sale Saturday in one lot, choice 79c. Come early.

More For Your Money at—

Tepper's

PLAINFIELD, NEW JERSEY

HOTELS

WHEN IN PLAINFIELD, N. J., STOP AT

THE QUEEN CITY HOTEL

All Newly Furnished.
A la Carte Service Unsurpassed.
F. FLOERSCH, Prop.
W. M. FLOERSCH, Mgr.

HOTEL WALDORF

HENRY WINDHAM, Prop.
EAST FRONT STREET
Gottfried Krueger's Extra Beer on tap. Imported Wines, Liquors, and Cigars. Hotel accommodations, and private Dining Room.

HOTEL SOMERSET

Under New Management.
Newly Painted and Papered throughout. Table Board and Rooms by Day or Week.
W. G. FEASTER, Proprietor.
17 Somerset Street. Tel. 692-L.

HOTEL KENSINGTON

NORTH AVENUE
UNDER NEW MANAGEMENT
House Thoroughly Renovated.
147 NORTH AVENUE
SUNDAY DINNER—FROM 12:30 TO 2 P. M.—50 CENTS.

WEINMAN'S CAFE

GENERAL NEWS TICKER.
Stock quotations
Up to the Minute.
'PHONE 1527.

FOLKES & COX

LADIES AND GENTS TAILORS

SUITS MADE TO ORDER.

Remodeling, dry cleaning, dyeing and pressing. Special attention to monthly contracts for cleaning and pressing. Four suits and one overcoat cleaned and pressed at $1.50 per month.

328 Liberty St., corner Fourth.
'Phone 710-J. 3 7 tf

LOHRMAN'S Chocolate Shop

High Grade Chocolates, Candies, Ice Cream and Sodas, Mottoes, Favors and Ice Cream Forms for all occasions. Orders taken for Frozen Puddings, Glaces, Mousses, etc.

—Ad. readers do not buy things they do not need at bargain prices.

Scheuers Premuim Coffee 27c lb, 5 lbs $1.25

Scheuer's Bargains

Dark Comb Honey, a Few Left, box 19c

FOR THURSDAY, FRIDAY and SATURDAY

A GOOD No. 6 BROOM - - - - 23c
STRICTLY FRESH WESTERN EGGS, doz - - 23c
SCHEUER'S FLOUR 24½ lb bag 72c; Barrel - $5.69
FRESH LAID JERSEY EGGS, per doz. - - - 27c

Borden's Eagle Brand Condensed Milk 2 cans 25c	Curtice Bros. Blue Label Catsup 25c kind 19c	Havemyer and Elder's Crystal Domino Sugar 5-lb box 41c	Crisco, Used Where You Would Use Butter or Lard; a can 22c	Steero Bouillon Cubes 12 cubes in a box 30c size 25c	Imported Sardines Packed in Oil 20c kind, a can 16c
Grand Ma's Borax Soap Powder 4-lb box 12c	California Dried Peaches 10c lb; 3 pounds 25c	Choice California Prunes 3 pounds 25c	Pink Salmon 1-lb tall can 9c 3 cans 25c	Fancy California Table Raisins 1-lb package 10c	Seeded Raisins 1-lb package 10c; 3 packages 25c
National Biscuit Co. Nabisco Sugar Wafers a package 8c	National Biscuit Co. Social Teas a package 8c	National Biscuit Co. Uneeda Biscuits or Zu Zu Snaps, a pkg. 4c	Cocoanut Maccaroons All Fresh a pound 18c	Fresh Fig Bars a pound 10c	Ginger Snaps, Lemon Crackers or Nic Nacs 7c lb, 4 pounds 25c
Toilet Paper Large Rolls 6 for 25c	Aunt Jane Brand Tomatoes, No. 3 cans 3 cans 25c	Standard Pack Pears, No. 3 cans, 10c, 3 for 25c	Fancy California Peaches Heavy Syrup, can 15c	Scott's Porridge Oats Imported From Scotland; 25c size 19c	Old Dutch Cleanser Chases Dirt 10c size 3 cans 25c
Van Houten's Rona Cocoa 10c size, box 8c	Scheuer's Gold Medal Cocoa large box 15c	Blue Tip Matches Regular 5c box per dozen boxes 37c	Vulcan Safety Match 6c package dozen packages 65c	Maxwell's Potato Chips 10c size, pkg. 8c	Weisbaden Style Jam Peach, Plum & Grape Worth 25c, a jar 15c
Bromangalon Jelly Powder, 3 pkgs. 25c; A Mould given with each package.	Aunt Jemima's Sugar Butter Coating and Filler for Maple Cake; 25c size pail 21c.	Norway Mackerel White and Fat each 5c, 6 for 25c	Campbell's Soups Assorted Kinds 3 cans 25c	Seeman Bros. White Rose Ceylon Tea; 60c kind, lb 50c	California Silver Prunes, very meaty; 2 pounds 25c
Rolled Oats Fresh and Sweet 6 lbs for 21c	Loose Wheat Farina 6c pound 4 pounds 22c	Pearl Tapioca 7c pound 4 pounds 25c	Corn Meal White or Yellow 3 pounds 10c	Loose Hominy 4c pound 3 pounds 10c	Graham or Rye Flour 4c lb; 3 pounds 10c

Empress Brand Asparagus, can 18c
By the dozen $2.00
Fancy Extra Small Warwick Limas, can .. 16c
By the dozen $1.75
Fancy Extra Sifted Peas, can 15c
By the dozen $1.65
String Beans, Green or Wax, can 12c
By the dozen $1.30

Famous Hunt Bros. Peaches, can 23c
Famous Hunt Bros. Pears, can 23c
Famous Hunt Bro. Cherries, can 23c
Hawaiian Pineapple, large can 23c
Fancy San Bernardo Peaches, can 19c
Canned Strawberries, can 18c
Canned Blueberries, can 18c
Apricots, very fancy, a can 17c
Delmonte Egg Plums, can 17c
Hawaiian Crushed Pineapple, No. 2 can; can 15c

Swift's Pride Soap, 10 cakes 32c
Swift's Borax Soap, 10 cakes 37c
Kirkman's Borax Soap, 10 cakes 45c
Kirkman's White Soap, 10 cakes 42c
Proctor & Gamble's Gold Soap, 10 cakes 42c
Octagon Soap, 10 cakes 43c
Queen or Witch Hazel Soap, 6 cakes 25c

10 S. & H. STAMPS WITH
1 Box Ball Blue 10c
1 Box Royal Talcum Powder 10c
1 Box Royal Tooth Paste 10c
1 Package Macaroni 10c
1 Bottle Lemon or Vanilla 15c
1 Can Black Jack Stove Polish 10c
1 Can Liquid Enameline 10c
1 Package Parlor Matches 12c
Large Bottle Ammonia 10c
7-lb bag Salt 10c
1 Bottle Shoe Polish 10c
1 box Allen's Tooth Paste 10c

EXTRA STAMPS WITH THESE
100 Stamps with 1-lb Tea 60c
100 Stamps with 1-lb Scheuer's Baking Powder 45c
70 Stamps with 1-lb Tea 50c
30 Stamps with 1-lb Tea 35c
20 Stamps with 1 lb Java and Mocha 35c
20 Stamps with 3-lb box Starch 20c
20 Stamps with 3 large pkgs. Toilet Paper 25c

Full Cream Cheese, a lb 22c
Imported Swiss Cheese, a lb 38c
Imported Roquefort Cheese, a lb 45c
Best Munster Cheese, a lb 24c
Best Limburger Cheese, a lb 24c
Philadelphia Cream Cheese, each 9c
Shefford Snappy Cheese, each 9c
Best Imported Cambert Cheese, box 30c
Pim Olive Cheese, in jars, each 18c
Neufchatel Cream Cheese, each 4c

Accounts Opened From
$5 to $1,000
On Small Weekly Payments

To Our Customers

Whether your account is still open, or if you have closed it, you can add any of these sale articles to your account without any extra charges of any kind. We want our customers to get the benefit of these bargains.

OPEN SATURDAYS UNTIL 10 O'CLOCK

Ludwig Baumann & Comp'y

America's Greatest Furniture House

49 & 51 Market St.
NEWARK, N. J.
New York Store—Block 8th Avenue—35th to 36th Street

DOLLAR FOR A COMPLETE ROOM OUTFIT

Pay one dollar, select anything you need to furnish a room completely, and we will deliver the goods promptly to your home, and YOU CAN PAY THE BALANCE IN SMALL WEEKLY PAYMENTS.

NO CLUB FEES NO RED TAPE
NO STRINGS TO THIS OFFER
NO EXTRA CHARGES OF ANY KIND

See Our $1 Complete Room Outfit Offer

We Give S.&H. Stamps With Purchases, Both Cash and Credit

SACRIFICE SALE!

On Saturday and Monday We Will Sacrifice Every Piece of

Furniture and Carpets in Our Market Street Building

REGARDLESS OF COST

WE ARE compelled to empty our Market street building in order to avoid a heavy loss. Immediately after our warehouse fire we telegraphed our factories to rush shipments of all goods on order. The factories have made good, and car loads of furniture have been arriving daily, but our warehouse not being ready, we were compelled to pay demurrage to the railroads to hold the cars for us. Now the railroads threaten to place these goods in storage, which would mean a terrific expense and a tremendous loss to us. There is only one way out, WE ARE COMPELLED TO BRING THESE NEW GOODS INTO OUR STORE. TO DO THIS WE MUST FIRST DISPOSE OF WHAT WE NOW HAVE IN OUR BUILDING, AND AT ANY PRICE.

This Is Your Opportunity to Secure Durable, Well-Made Furniture For Every Room in the House

THOSE who bought during the recent Fire Sale and were amazed at the bargains they received will be startled at the still greater cut in prices during the next few days. WE ARE GOING TO SELL EVERYTHING REGARDLESS OF COST, despite the fact that

All Goods Which We Are Offering Are Fresh and New and Guaranteed to Be in Perfect Condition

Dressers
Regular $15 values, sacrificed now at... 4.98
Regular $22 values, sacrificed now at... 8.50
Reg. $29 values, sacrificed now at 10.55
Reg. $35 values, sacrificed now at 12.75
Reg. $40 values, sacrificed now at 15.49
Reg. $50 values, sacrificed now at 18.95

Rockers
Actual $3.00 values, now being sold for.. 1.29
Actual $3.75 values, now being sold for.. 1.69
Actual $5.00 values, now being sold for.. 1.98
Actual $6.00 values, now being sold for.. 2.49
Actual $7.00 values, now being sold for.. 2.98
Actual $9.00 values, now being sold for.. 3.49

Refrigerators
Reg. $15 values at.. 4.98
Reg. $20 values at.. 7.75
Reg. $27 values at 11.35
Reg. $35 values at 14.98
Reg. $42 values at 18.75
Reg. $45 values at 22.50
Reg. $50 values at 24.95
Reg. $60 values at 27.98

Chairs
Actual $2.25 values, now being sold for... 69c
Actual $2.75 values, now being sold for... 89c
Actual $3.00 values, now being sold for.. 1.29
Actual $3.50 values, now being sold for.. 1.49
Actual $3.98 values, now being sold for.. 1.98
Actual $4.50 values, now being sold for.. 2.25

Chiffoniers
Regular $10 values, sacrificed now at... 3.49
Regular $12 values, sacrificed now at... 4.25
Regular $15 values, sacrificed now at... 5.49
Regular $20 values, sacrificed now at... 8.50
Reg. $25 values, sacrificed now at. 10.75
Reg. $30 values, sacrificed now at. 12.49

Dining Tables
Actual $15 values, now being sold for... 7.98
Actual $20 values, now being sold for... 9.25
Actual $25 values, now being sold for... 12.50
Actual $30 values, now being sold for.. 15.75
Actual $35 values, now being sold for.. 18.98
Actual $40 values, now being sold for.. 22.50

Brass Beds
Regular $12 values, sacrificed now at... 5.98
Regular $18 values, sacrificed now at... 8.75
Reg. $25 values, sacrificed now at 12.50
Reg. $30 values, sacrificed now at 15.75
Reg. $35 values, sacrificed now at 20.98
Reg. $40 values, sacrificed now at 24.50

Parlor Suites
3-PIECE SUITES
Reg. $40 values at 13.75
Reg. $50 values at 16.98
Reg. $60 values at 20.75
Reg. $70 values at 24.98
5-PIECE SUITES
Reg. $40 values at 18.75
Reg. $50 values at 23.98
Reg. $60 values at 29.65
Reg. $70 values at 34.98

Go-Carts
Reg. $8 values at.. 2.98
Reg. $10 values at.. 3.95
Reg. $15 values at.. 5.75
Reg. $18 values at.. 8.50
Reg. $25 values at 10.29
Reg. $30 values at 14.98
Reg. $35 values at 18.75
Reg. $40 values at 20.98

Enamel Beds
Regular $4 values, sacrificed now at... 1.29
Regular $6 values, sacrificed now at... 1.98
Regular $8 values, sacrificed now at... 2.75
Regular $10 values, sacrificed now at... 3.98
Regular $12 values, sacrificed now at... 4.75
Regular $15 values, sacrificed now at... 5.98

Buffets
Actual $20 values, now being sold at.... 8.98
Actual $30 values, now being sold at.. 10.74
Actual $40 values, now being sold at.. 13.49
Actual $50 values, now being sold at.. 18.75
Actual $60 values, now being sold at.. 23.50
Actual $70 values, now being sold at.. 27.50

Westfield.

A farewell reception was given last night by members and the official board of the Methodist church to Rev. A. W. Hayes, the retiring pastor.

Announcement was made yesterday that through new clearing-house arrangements the New York banks will not make a charge for collecting checks drawn on Westfield banks.

School needs were discussed at a meeting in Washington School Wednesday night. A plan for school extension will be submitted to the Board of Education. Committees were appointed to take up the matter of sites and buildings, to report at a later meeting.

Hunterdon County.

Mrs. A. Van Blocman and son, Gerald, of Newark, are guests of Mr. and Mrs. Aaron Shrope in Hampton.

Mrs. Joseph Gerald, of Asbury, is staying in Hampton at the home of her mother, Mrs. Jane Hawk, who is seriously ill.

The Chain Circle of the First Lutheran church of Glen Gardner was entertained by Miss Esther Siegfried yesterday.

The proposal to build a new schoolhouse at Glen Gardner will again be voted upon in Mondalia Academy, Glen Gardner, tonight.

After spending two weeks at the home of her sister in Easton, Pa., Miss Florence Snyder has returned to her home in Bloomsbury.

Mr. and Mrs. William Anderson, of New Haven, Conn., are spending some time at the home of Mr. Anderson's parents in Bloomsbury.

German Valley.

Mrs. Margaret Woodhull, of Morristown, is spending a week at the home of her daughter, Mrs. Philip S. Dufford, in German Valley.

Miss Olive H. Neighbor, of German Valley, who will be graduated from the Trenton Normal School in June, is practicing teaching in the Somerville schools.

Rev. Conover S. Osborne, of Mt. Freedom, will exchange pulpits next Sunday morning with Rev. J. Lewis Evans, of the Chester Congregational church.

Mr. and Mrs. Frank Hawkins, of Califon, arrived yesterday at the home of Mrs. Hawkins' parents, Mr. and Mrs. William Barker, in Chester, for a visit of several days.

Miss H. Erna Redman has been elected secretary of the Young People's Society of the Chester Congregational church in place of Mrs. William M. Savage, resigned.

The annual Easter supper of the Brotherhood of the German Valley Lutheran church will be held tonight in Rice's Hall, that village.

Flemington.

The choir of the Presbyterian church will present Stainer's "Crucifixion," in the church, Friday night of next week. The soloists will be Leslie Bingley, baritone, of Trenton and Earle Bellis, tenor, of Flemington.

The children's choir of the Methodist church will sing at the services Sunday night.

The woman's department of the First Baptist church will hold a birthday social in the lecture-room, the evening of St. Patrick's Day.

The women of the Sandy Ridge Baptist church held a social in the church last night.

The Hunterdon County Christian Endeavor Society will hold its annual convention in the Presbyterian church here, April 17.

The Common Council has adopted a resolution calling for a special election, April 15, to vote on the question of purchasing the water supply system of the Flemington Water Company.

Rev. Dr. A. W. Sonne, pastor of the First Presbyterian church, will conduct Passion Week vesper services in the lecture-room each afternoon next week.

The Christian Endeavor Society of the First Baptist church held a social in the church last night.

Henry Britton, a Mine street grocer, is ill at his home from pneumonia.

Lambert Moore, George W. Brewer and Irvin Cline have been elected trustees of the Sergeantsville Methodist church.

The Christian Endeavor Society of the Sergeantsville Brethren's church has elected these officers: President, Miss Margaret H. Wilson; vice president, Miss Ethel G. Ent; secretary, Miss Gertrude L. Fauss; treasurer, Miss Kathryn Porte.

Ringoes amateur actors will present a comedy drama, entitled, "Miss Buzby's Boarders," in Odd Fellows Hall, Three Bridges, next Wednesday evening.

Mrs. Howard Stout, of Windsor, is a guest of her mother, Mrs. Kate Manners, of Ringoes.

—Advertise in the Daily Press. It pays.

Corporation Notice.

Notice is hereby given that an ordinance entitled "An Ordinance for the Permanent Improvement of Certain Streets and Portions of Streets of the City of Plainfield, with Permanent and Durable Macadam Pavement, and to provide the Necessary Funds in Advance of the Collection of Assessments for Benefits," a copy of which is subjoined to this notice, has been introduced before the Common Council, read the second time, and ordered engrossed preparatory to its third reading, and that it is the intention of the Common Council to adopt such ordinance at the regular meeting of the Common Council to be held in the Council Chamber, No. 149 North Avenue, in the City of Plainfield, N. J., at 8 o'clock p. m., on Monday, the seventh day of April, A. D., Nineteen hundred and thirteen, at which time and place prior to the adoption of said ordinance, said ordinance will be considered by the Common Council, and all persons interested may be heard before the Common Council with reference to the proposed ordinance.

By order of the Common Council,
J. T. MacMURRAY, City Clerk.
Plainfield, N. J., March 3d, 1913.

AN ORDINANCE

For the Permanent Improvement of Certain Streets and Portions of Streets of the City of Plainfield, with Permanent and Durable Macadam Pavement, and to provide the Necessary Funds in Advance of the Collection of Assessments for Benefits.

The Inhabitants of the City of Plainfield, by their Common Council, do enact as follows:

Section 1. That the following streets and parts of streets of the City of Plainfield, shall be permanently improved with durable macadam pavement to be completely laid and constructed on or before the thirty-first day of October, 1913, said macadam pavement to be of the depth and width hereinafter specified, and to be in every respect (except depth) equal to the madacamizing on Arlington Avenue between West Third and West Fourth Streets. All work to be given out upon contract to the lowest responsible bidder, and only after bids therefor shall have been solicited and received according to law, all bids to specify prices for each of said streets or parts of streets separately:

Woodland Avenue, from the macadam on Prospect Avenue to the macadam on Randolph Road;

Hillside Avenue, from the macadam on Hillside Aenue south of Martine Avenue to the macadam on Randolph Road;

George Street, from the northeasterly curb line of Geneva Place to the macadam on Terrill Road;

Spooner Avenue, from the macadam on South Second Street to the macadam on West Third Street;

Wallace Place, from the macadam on Spooner Avenue to the southwesterly end of Wallace Place;

Manson Place, from the macadam on South Second Street to the macadam on West Fourth Street;

McDowell Street, from the macadam on West Third Street to the macadam on West Fourth Street;

South Second Street, from the macadam on Clinton Avenue to the macadam on Rock Avenue.

Sec. 2. That said streets and portions of streets described in Section 1 shall be macadamized for the depth of seven inches in the center and five inches at the sides of the macadam and for the width shown in the following schedule, and the macadamizing preparation shall be laid down to the grades already established by ordinance for said streets or portions of streets, respectively.

Woodland Avenue, 20 feet wide.
Hillside Avenue, 28 and 36 feet wide.
George Street, 16 feet wide.
Spooner Avenue, 22 feet wide;
Wallace Place, 30 feet wide.
Manson Place, 16 feet wide.
McDowell Street, 16 feet wide.
South Second Street, 16 feet wide.

On Hillside Avenue for a distance of about 400 feet, and on Spooner Avenue, the gutters shall be paved with rough stone for a width of four feet on each side of said streets.

Sec. 3. That for the purpose of obtaining money by the sale of bonds herein after specified for the permanent improvement of said streets and parts of streets as aforesaid, in advance of the collection of assessments for benefits, to an amount not exceeding fifteen dollars per capita for each of the inhabitants of said city according to the last official census, but not for more than the amount limited by law, the Common Council of said City do hereby, pursuant to the Act of the Legislature of said State entitled "An Act to authorize the Improvement of streets and highways in cities of this State, and to provide for the payment of the expense of the same, and for the assessment of the benefits of such improvements upon the land and real estate benefited thereby," and acts amendatory thereof and supplemental thereto, authorized the issuing of twenty-four coupon municipal bonds of the City of Plainfield of One Thousand Dollars each ($1,000), and amounting in all to Twenty-four Thousand Dollars ($24,000), which bonds shall be dated July first, 1913, and shall bear interest at the rate of five per centum (5 per cent) per annum, payable semi-annually and be payable three years from the date thereof, with the option to the City to redeem or pay off the said bonds, or any one or more of them, at any time after one year from the date thereof and before three years from the date thereof, on giving personal notice to said holders of said bonds or thirty (30) days notice by advertisement in the official newspapers of the City of the intention to make such redemption or payment, which bonds shall be signed by the Mayor and bear the corporate seal of the City and be attested by the City Clerk, and may severally or collectively when ordered by resolution of the Common Council be sold for an amount not less than par value; and there shall be raised by tax in each year hereafter such sum of money as may be necessary to pay the interest on all outstanding bonds and the principal of such bonds as may mature during that year, and the money derived from the assessments upon the property benefited shall, when collected, be held as a fund toward the payment of said bonds.

Sec. 4. That after said improvements shall have been completed, the Common Council shall, pursuant to the statute in such case made and provided, apply to the Court of Common Pleas of the County of Union for the appointment of Commissioners to estimate and assess benefits upon the owners of the lots or parcels of land and real estate peculiarly benefited by such improvements, in proportion, as near as may be, to an amount equal to the amount of benefits actually acquired by the lands and real estate bordering on said streets or portions thereof respectively, by reason of such improvements respectively; and in case the costs and expenses aforesaid shall exceed the amount of said benefits, the excess thereof shall be paid by the City at large and raised by general tax; no property or owner thereof to be in any case assessed beyond the amount of benefit actually derived from said improvements.

3 7 2-f

Plainfield Nickel Plating Works
506 WEST SECOND STREET.
TEL. 292-M.

We will send for your Brass Bed, refinish and make it look like new and return in three days; also Curtain Poles and Rings refinished, and all kinds of plating done at short notice.

Call and give us a trial.
9 27 tf f-m

WOMAN'S EXCHANGE
207 Park Avenue.
Specialties. Swedish crullers
Flower ornaments of every kind
Orders received.

Corporation Notice.

PROPOSALS FOR OATS, HAY AND STRAW.

Pursuant to a resolution adopted by the Common Council of the City of Plainfield, N. J., at a regular meeting held March 3d, 1913, notice is hereby given that the Common Council will meet on Monday, the seventh day of April, A. D. 1913, at 8 o'clock p. m., at the Council Chamber, No. 149 North Avenue, at which time and place said Common Council will receive sealed proposals for furnishing the following, that is to say:

1,000 Bags, more or less, best No. 2 natural white Oats, old oats to be furnished up to Nov. 1st.
50 Tons, more or less, of Timothy Hay.
25 Tons, more or less, of Rye Straw.

To be delivered at the various engine houses, and police station, in quantities as required by each of said departments during the remainder of the current year, with the privilege on the part of the City to purchase at the same prices for the first three months of 1914.

Upon receipt of the bids or proposals the Common Council will immediately proceed to unseal the same, and publicly announce the contents in the presence of the parties bidding or their agents, provided said parties or agents choose to be then and there present, and also make proper record of the prices and terms upon the minutes of the Council.

The right to reject any or all bids is expressly reserved by the Common Council. Proposals should be endorsed "Proposals for Oats, Hay and Straw."

By order of the Common Council.
JAMES T. MacMURRAY, City Clerk.
Dated Plainfield, N. J., March 3d, 1913.
3 7 2-f

MEN'S HATS
1.50, 1.75, $2

In all the latest spring styles and colors, with bows in back or on the side, as desired. We make our own Soft Hats. That's why we can quote lower prices and better quality. A visit to our store or a peep in our window will convince you. If you don't buy your hats at Hinchcliff's we both lose.

Nothing cheap but the price.
Panama Hats cleaned and bleached.

SOFT HAT MANUFACTURER,
Milton H. Hinchcliff
PRACTICAL HATTER,
132 North Avenue
10 12 tf w-f

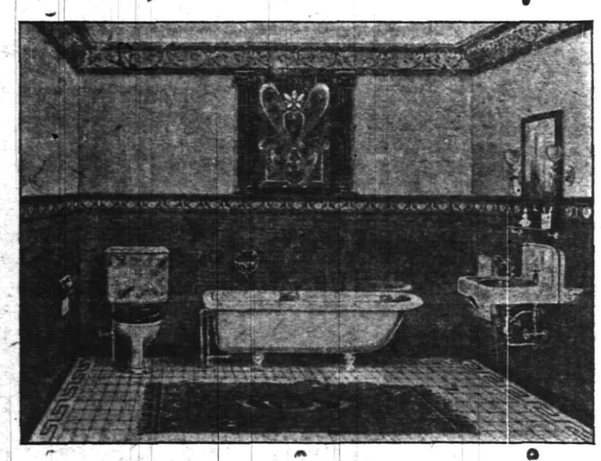

Do you expect to put in a bath-room? If so, you write us or tell your plumber to do so. We furnish fixtures complete for plumbing installation at attractive prices.

F. A. Kirch & Co. 205 Park Ave.
REPRESENTING THE AMERICAN IRON AND PRODUCTS COMPANY, 95 WILLIAM STREET, NEW YORK.

PILLOW SALE

Special sale of Feather Pillows; for a limited time only we will sell these Pillows at the very low price of

49 cents

We guarantee these Pillows to be filled with new feathers, thoroughly renovated. Regular value $1.50 the pair. See window display.

L. B. Van Camp
Front and Somerset Sts.

Electric Irons, Electric Stoves, Electric Toasters, Electric Pads, Electric Chafers, Electric Percolators

Joseph W. Gavett
WEST FRONT STREET

SPRING HATS

The kind Good Dressers wear. All new and up to the minute

SOFT HATS AND DERBIES
All Colors

J. R. BLAIR 119 PARK AVE.

GOING TO BUILD A HOME?

Building specifications do not provide for fire insurance. Insurance is an important factor, don't overlook it. While building take into consideration:
The smoker's match and the pile of shavings.
The plumber's and electrician's gasoline tank.
The painter's rubbing rags and spontaneous combustion.
The carelessness of the curious public.
WE WILL INSURE YOUR PROPERTY FROM THE TIME THE LUMBER IS ON THE GROUND AT THE SAME RATES AS WHEN COMPLETED.
BETTER BE INSURED THAN SORRY.
Automobile fire at 1½ per cent. and 2 per cent.

REAL ESTATE LOANS RENTS
GEO. M. CLARKE CO.
Babcock Bldg., Telephone 205 Plainfield
INSURANCE OF ALL KINDS.

Try Press Want Ads.

EDUCATIONAL

HERR'S SCHOOL
Full and Special Courses, General Business Training. Day and Evening
Call, 'Phone (144), or write now
PLAINFIELD BUSINESS COLLEGE
Woodhull-Martin Bldg.
mwf

Steinberg Millinery Fashion Book FREE

Write for this catalog at once—it is FREE and shows you all the newest millinery styles worn by New York's smartest women. We pay all express charges.

This Fashion Catalog From New York's Foremost Millinery House

It gives you every advantage of a shopping tour in New York. You buy by mail at the same low prices that prevail at our Great New York retail store, situated in the heart of New York's shopping center. This greatest of all millinery catalogs will save you many dollars annually and keep you as a well dressed woman in your home. Steinberg's Fashion catalog for Spring is the most complete, most beautiful, most interesting millinery fashion book published. Handsomely illustrated and accurately described.

Last Fashion Money Saving Prices.

Steinberg's
6th Ave. cor. 13th St., N. Y. City

Newark's Diamond Centre

GIFT HINTS

Our stocks offer a host of suggestions to those undecided what to give. Our showing of Silverware is the largest in town and exclusiveness is the rule.

In Clocks, Art and Leather Goods the choice is equally satisfying.

In Diamond and Gold Jewelry our showing is unrivaled.

Prices are as pleasing as the collection.

High class Engraving, Wedding stationery addressed free of charge.

"At the Clock Corner."

HARTDEGEN

Broad St., at West Park, Newark.

WAREHOUSEMAN'S SALE.

Notice is hereby given that the following described goods stored on account of the parties named will be sold at public auction on Saturday, the 15th day of March, 1913, at 10 a. m., at the Warehouse of the undersigned, North and Filmore Avenues, Plainfield, New Jersey, to satisfy storage and other charges.

Goods	Name of Party.
Household goods	G. E. Dean
Household goods	H. M. Munsell
Household goods	Harriet Marshall
Household goods	Rosena Pierce
Household goods	J. H. Simons
Household goods	J. E. Ruth
Household goods	James Elm
Household goods	Nellie Leahy
UNCLAIMED FREIGHT.	
1 box	Mrs. Fred Homer
1 case	C. J. Mc Nabb
1 bdl.	Plainfield Stove Co.
2 chairs	L. Kadish
1 can	M. H. Mortmor
1 drum	C. R. Nash
9 ps. furniture	
1 bbl.	C. Du Bois
1 bdl.	R. Anderson
1 box	
1 box	Mrs. A. H. Van Arsdale
1 box	M. Depoles
1 box	H. C. Goodman
½ bbl.	Plainfield Garage Co.
2 rolls wire	John P. Wolf
1 table	A. L. H. Streuli
1 stove	Mrs. L. Clark
1 gun	C. D. Powell
4 columns	Pendleton & Townsend
2 seat supports	
2 bdl.	E. L. Hand
1 case	S. P. Myers
2 leaders	E. Dacy
1 box	Coruiff & Bro.
1 bdl.	Keasley & M.
1 case	I. Boafeda
1 bdl.	Plainfield Cab Co.
1 keg	E. H. Nielson
4 radiators	Reiff Bros.
1 ct. patterns	W. T. Bintliff
1 table	M. Cohen

MONO-FIREPROOF STORAGE WAREHOUSE CO. 2 28 3 7-14

SMALLEY BROS.
BUTCHERS
CHOICE MEATS
GAME IN SEASON.
ROASTING AND BROILING
CHICKENS A SPECIALTY
BERKSHIRE SAUSAGE
(none better).
Orders called for and delivered.
Telephone 88-A.

Hunt the buyer who wants to buy and the seller who wants to sell through the Press cent-a-word columns, then your deal is two-thirds closed.

No salesmanship is required under these circumstances—and salesmanship costs money—many times the cost of a want ad.

Get that?

LONG BRANCH OFFICIALS SEEK BABY ABANDONERS

Long Branch, March 14.—Coroner William H. Morris, Jr., and the police department are trying to run down the persons who abandon infants in the city.

For the second time in a few weeks the body of a male child has been found, this time near the East Long Branch Depot, on the vacant New York Hotel property.

The first body was found in the Elberon section of the city.

MISSING TWO DAYS; FOUND ASPHYXIATED

Atlantic City, March 14.—Missing for the past two days William G. Crawford, proprietor of a restaurant in North Kentucky avenue, was found dead from asphyxiation yesterday under his back porch. He had made a small hole laying bare a gas pipe, which was broken. The police are uncertain whether it was a suicide or whether Crawford was trying to fix a leak. He was sixty-eight years old. His father formerly owned a string of restaurants here. H. Crawford, a brother, who lives in Seattle, Wash., has been notified.

NOTES FROM LABOR FIELD

Great Britain's textile mills employ more than 1,000,000 persons.

A new union of pressmen was formed in Duluth, Minn., recently.

International molders have now a total membership of fifty thousand.

Fifty thousand children under the age of sixteen are at work in Pennsylvania.

Twenty thousand men are employed at Baldwin's locomotive works, Philadelphia.

Print cutters contemplate closer amalgamation with allied trades organizations.

The National Print Cutters' Association of America will convene at York, Pa., on April 26.

A compulsory school attendance law has been introduced in the North Carolina Legislature.

During the past year Kentucky, Maryland and New Jersey have passed ten-hour laws for women.

A branch of the American Federation of Musicians has recently been established in Guelph, Ont.

The German Typographical Union has now 65,000 members, 90 per cent. of all the printers employed.

Of all the children in the United States up to sixteen years of age, only about 12 per cent. are in schools.

Improved child labor laws were enacted last year in ten of the fourteen States that held legislative sessions.

A minimum wage has been adopted by the Denver City Government of $2.25 for unskilled labor and $4.50 for men and teams.

The statutatory establishment of a minimum wage of at least one pound weekly for agricultural laborers is looked for in England.

A league for the furtherance of strikes is being organized by Missouri socialists. Members will pay ten cents a week for supporting strikers.

There are in Vienna 11,718 cabinet makers. The average working time of the cabinet makers is at present 54¼ hours weekly, as against 57¼ hours in 1906.

The cost of food has increased only from three to six fold in two thousand years, while wages are now twelve to twenty times what they were in the time of Caesar.

The Association of Iron Molders of Ailoa, Scotland, and district, has obtained an advance of 25 cents a week, which brings the standard wage up to 18 cents an hour.

A ten-hour law for street railway employes has been introduced in the Colorado State Legislature by Representative Kavanaugh, a member of the State Car Men's Union, of Colorado Springs.

VICE PRESIDENT IS 59.

Washington, D. C., March 14.—Vice President Marshall entered upon his sixtieth year today, having been born March 14, 1854. The Vice President did not allow the anniversary to interfere with the regular routine of work that he has established since coming to Washington. But the fact of the anniversary became known about the Capitol early in the day and many senators and others dropped into the office of the Vice President to offer their greetings.

RITZ Inc.
BABCOCK BUILDING
CANDIES, ICE CREAM
DAINTY LUNCH

Store Closes Saturday at 9 P. M.

HAHNE & Co.

IMPORTERS NEWARK'S STORE BEAUTIFUL RETAILERS
Broad, New and Halsey Streets.

We Give and Redeem Surety Coupons

Ending Our 7-Day Wonder Sale
Of Double-Life Clothes for Men

One of the biggest clothing selling days we've ever had was tomorrow a year ago. **We want to match that day.** We must match it. We ought to match it because we are presenting to the men of Newark and round about the best clothing values they have been tempted with in many a day.

You've heard a lot about the **increased cost of everying**—labor, clothes, trimmings, handling, selling—advances all along the line—yet here are excellent suits of **all-wool cloths,** splendidly put together, rightly fashioned, selling at only **$12.50.**

And think of it—with most of these suits we are giving an **extra pair of trousers,** thus doubling the life of the suit.

We have challenged you to match these offerings. We have not heard of anyone matching them.

Come tomorrow and select one or more Spring Suits. Men in all walks of life should come—big men, little men, fat men, slim men, young men, middle-aged men and old men—all should share in this distribution of excellent Spring suits at **$12.50.**

Men's Suits
OF VARIOUS FABRICS.
$12.50

These suits are made of **strictly all-wool fabrics** in the smart new spring patterns; made and trimmed so well that we have no hesitancy in guaranteeing satisfaction to you; suits that you would be glad to buy at any time at this price—$13.50, yet during this 7-Day Wonder Sale we offer them **Some with Extra Trousers at** $12.50

Suits $7.50

AT $7.50 we are going to sell **Men's Strictly All Wool Sack Suits** in the most up-to-date styles of materials; in conservative patterns, well tailored and trimmed; suits that will satisfy men who are accustomed to pay $12 for Spring clothes; exceptional values, we assure you.

MATCH THEM IF YOU CAN.

Tuxedo Suits $12.50
SILK LINED—SILK FACED.

Another extraordinary feature of this most unusual clothing sale will be this offering of our regular beautifully tailored line **All Wool Tuxedo Suits, lined thruout with silk, and silk-faced**—suits that would satisfy the most particular man, at the unmatched price of **$12.50.**

MATCH THIS IF YOU CAN.

Suits at $16

AT $16 we will sell Men's Suits of as fine materials as usually go into suits retailing at $25 and more—suits full of character; cut in the most fashionable models; so perfect in fit that scarcely a stitch need be taken to adapt them to you as accurately as the best custom tailor could fit them.

MATCH THEM IF YOU CAN.

Boys Are Not Forgotten

Boys' Double-Breasted and Norfolk Suits of assrted mixtures with knickerbocker pants, will go in this 7-Day Sale at.....$1.59

All Wool Double Breasted and Norfolk Suits with two pair of knickerbockers, made of the best looking and serviceable cloths, will be sold for only $3.38

Boys' All Wool Serge Suits, of a variety of mixtures; extra well made and trimmed; perfect fitting; suits that you will be glad to get at the special price of.....$4.95

Boys' Knickerbocker Pants, for school or play; so cheap that you need not worry about hard usage; in the 7-Day Wonder Sale at..35c

If you are an old friend and patron—come to this sale. If you are not acquainted with the store—come now by all means.

A Host of extra salesmen to serve you to your satisfaction.

Blue Serge Suits
WITH EXTRA PAIR TROUSERS.
$12.50

Most attractive 1913 spring models, made of **strictly all-wool blue serge**—acid-tested fabrics that are unfadable, and **other all-wool materials** in the newest patterns and colorings; finely tailored, with dependable findings and trimmings; suits that have all the earmarks of those sold at **$15 and $20**; yet we give with each suit **an extra pair of trousers,** doubling the life of the suit, for only $12.50

Coat Selling Extraordinary
$7.50 $10.50 $16.50
FOR COATS IN SMARTEST NEW STYLES

We ought to sell a lot of these coats tomorrow—many of them have just been taken from the boxes—all are in the latest spring styles and there are women's and misses' sizes.

Coats of Eponge, Matelasse, Moire, Serge, Whipcord, Cheviot, Satin, Peau de Soie, Repp, Stripes, Plaids and Fancies.

Whipcord Coats in gray and tan; three-quarter cutaway styles and full length; trimmed with satin and fancy silks; here at an unmatched price $7.50

Women's and Misses' Coats of Men's Wear Serge, in three smart tailored models; three-quarter length; trimmed with moire, satin and plaids; special priced.....$10.50

Women's and Misses' Coats of Men's Wear Serge, half and full lined, with peau de cygne; with trimmings of Bulgarian silk, black satin and shepherd checks; very stylish models; special priced $16.50

Half a Carload Manufacturers' Over-Runs of Wash Fabrics

If we could take you into our receiving room today and reveal to you the piles of washable fabrics we have gathered from manufacturers for this sale you would not only be astonished at the values and the beauty of the goods, but you would find a way of being here early tomorrow morning to get your share of these beautiful Springtime and Summer dress stuffs.

Our salesmen have begged to have the goods put in regular stock to sell at regular prices, because of the constant demand for them, but we will not yield to them preferring rather to give the public the best things we can buy and let them share in our best bargains.

We will offer in this sale a most remarkable variety of wash fabrics, hardly two pieces alike in the whole collection—among them these popular things in a variety of patterns and colorings:

English Ratines, Bordered Voiles, Corduroys, Bordered Poplins, Marquisettes, Silk Stripe Voiles; widths 27, 36 and 45 inches; value to 75c; selling price 29c

On sale on Bargain Table No. 18.

89c All-Wool Spotproof Serge 68c

We will place on sale Saturday only these excellent serges—about 75 pieces in the lot. These serges undergo a finishing process that renders them spot proof and they are so stamped every few yards. They measure 42 inches wide and come in a full range of all the new street shades as well as black; they are strictly all-wool, double warp and they are priced, instead of 89c, only 68c

On sale Saturday only, on Bargain Table No. 10.

Yard Wide Messaline 69c

This is the regular dollar grade—which means that you can't find anything better in town than this messaline at a dollar a yard.

We expect to sell an immense quantity of it tomorrow because it comes in all the best street and evening shades, is a full yard wide and we are going to sell it at only.....69c

Rightly Tailored Suits
THAT YOU'LL BE PROUD TO WEAR.
Many Stunning Styles to Select From.

New Spring Models in Finely Tailored Serge Suits, in black, navy and gray, with notched collars; with or without novelty inlay; button trimmed back; newest skirt effect, at $14.75

Tailored Suits of French Serge, Diagonals, Checks and Stripes; strictly tailored or fancy effects; newest skirt models; all wanted shades and black; small, medium and large models; value $27.98; special at.....$19.75

Tailored Suits, of French Serge, Mannish Serge, Whipcord, Bedford Cord and Novelty Stripes; strictly tailored and fancy effects; coats in Russian blouse, cutaway and Empire styles; all the newest Spring shades and leading models.

Value $35.00, special at $25.75.
Value $39.98, special at $32.75.

Washable Linene and Corduroy Dresses, in all the newest Spring shades, as well as white; several smart, pretty styles to choose from; some with round, others with square neck; embroidered collar of self or contrasting color; embroidery, button and combination trimmed; small, medium and large sizes; value $3.00 .....$1.98

Sample Dress Skirts of Serges, Diagonals, Cheviots, Panamas and Mixtures, in black and other desirable shades, in several smart styles; values from $5 to $6; special at.....$3.29

Young Folks' Dresses
AT TINY MITE PRICES TOMORROW.

Washable Dresses of Percale, Gingham, Chambray, Linene and Galatea, with round, square or high neck; some with sailor, circular or round collars; embroidery, braid, combination and embroidered trimmed; all the newest colorings; plain colors, plaids, stripes and novelty figured effects; 6 to 14 year sizes.

Value 98c, at 49c.
Value $1.50, at 79c.
Value $1.98, at 98c.
Value $2.50, at $1.49.
Value $3.00, at $1.98.
Value $3.98, at $2.98.

Tailored Suits, in smart Spring models, made of Serge and Novelty Fancy Stripes; coats handsomely lined; notched collars; newest model skirts, button trimmed; all the leading shades; sizes for misses, juniors and small women; value $19.98, special at.....$12.98

Tailored Suits of Mannish Serges and Checks—the smart new one button style, trimmed with large satin buttons; skirts in the new slashed plait side effect; all wanted shades; value $21.98; special at $14.95

White Repp and Lawn Dresses—embroidery and lace trimmed; pearl button finish; all fresh and new; 6 to 14 year sizes; value $2.98; special at $1.98

Washable Dresses for small women, misses and juniors, in linen and ratine effects, square and round collars; button front; smartly trimmed; value $5; special at $3.98

Middy Blouses, in Norfolk or regulation styles; made of serge and Galatea collars; special at 98c

Fine Serge Coats in navy and checks; lined throughout; broad tailored collars and cuffs, with detachable pique and lingerie over collars; cuffs to match; button trimmed; value $6.98; special for Saturday.....$4.98

Large assortment of new Spring Coats for young girls, juniors and young women; made of Serge, Eponge, Diagonals, Mixtures and Matelasse, at from.....$8.98 to $39.98

Embroideries at ½ Price

You would pick these embroideries up readily enough at the regular prices if we adhered to them, but we are going to do a big business tomorrow and dispose of a lot of embroideries by cutting the prices in half. So here are:

98c and $1 Embroidered Flouncings—open lace designs; in a variety of pretty patterns to choose from; 27 inches wide at 50c

50c and 60c Embroidered Flouncings on Cambric and Swiss; 18 and 22 inches wide, for only 25c

75c to 80c Flouncings and Allover Embroideries, 27 inches wide, for only 39c.

Hahne & Co., Broad, New & Halsey Sts., Newark

COAL DEALERS.

GEO. O. STEVENS COAL 747 WEST FRONT ST.

TenEyck & Harris
Dealers in
LEHIGH VALLEY COAL.
Office Rowley's Drug Store, 216 W Front St. Tel. 2081-J-2.

TenEyck & Kelley
COAL
141 South Ave. Tel. 1155

R. L. CLINE
(Successor to C. H. Rugg & Co.)
BEST LEHIGH VALLEY COAL.
Yard and office 432 W. 3d St. Tel. 93

N MEYERS & SONS
COAL
COKE AND WOOD
Office tel. 1152-w. 121 Watchung Av
Yard tel. 1911-w
4th and Washington Sts.

Richard Parrott, Jr.
BEST GRADES LEHIGH
COAL
256 South Second St...'Phone 1569

PAINTERS AND DECORATORS.

AGENTS FOR
LIKE TILE
The Sanitary Wall Covering
WOOD KRUSTA
AOROCHROME WASHABLE WALL DECORATION.
Interior Decoration a Specialty.
Woolston & Buckle
Painters and Decorators.
145 NORTH AVENUE.

Good Weather For Painting is not over yet. There are plenty of fine days, all through the winter when painting can be done as well as in mid-summer; and it will last better, if the painter knows his trade. Twenty years has taught me how and I employ only the best mechanics, who know how to paint in winter as well as in summer.
JAMES C. HANSEN
PAINTER AND DECORATOR
Dealer in Wall Paper, Paints, Oils, Varnishes, Glass, etc.
111 E. FRONT ST. TEL. 346

L. Moraiter & Son
WATCHMAKERS and JEWELERS
WATCHES.
CLOCKS and JEWELRY
Fine Watch and Clock Repairing a Specialty.
219 Park Ave. Plainfield, N. J

PLAINFIELD WINDOW CLEANING CO.
M. MERSTRICH, Prop
Stores, Offices, Private Residences New Buildings Cleansed, Scrubbed and Oiled.
Office, 121 Liberty St. Tel. 1945-W

FLOORS
HARDWOOD AND PARQUET.
Old Floors Refinished.
S. E. WARD & CO.
114 Webster Place, Plainfield, N. J
Telephone 1309-R.

Kindling and Grate Wood.
Prompt deliveries. Orders received at
89 SOMERSET STREET.
JOHN MOBUS.
P. O. Box 320. Telephone 19-R-41

HODGE'S PHARMACY
Y. M. C. A. BUILDING.
BELLE MEAD SWEETS.
Telephone 62.

KIVANTINOS & JELLING
Successors to Alex. Lusardi.
Foreign and Domestic Fruits, Choice Confectionery, Nuts, Cigars, etc.
111 W. FRONT ST Tel. 836-W

J. C. POPE & CO.
INSURANCE AGENTS
110 East Front St., Plainfield, N. J

A. H. ENANDER
Sanitary Plumbing, Gas Fitting, Steam and Hot Water Heating.
Contractor for Sewer Connections
125 WATCHUNG AVE.

IN WOMAN'S REALM

The KITCHEN CUPBOARD

VARIOUS BARLEY SOUPS.

BARLEY soup is one of those good old dishes that have been banished from many tables for more fashionable but less nourishing and appetizing ones.

Barley soup may be made with stock, milk or with fresh soup meat. Veal makes the best barley soup.

Good Barley Broths.

Brown Barley Soup.—When gravy is left over save it until you have about a pint of the thick gravy and thin it with hot water to make about a quart of broth. To this add two tablespoonfuls of well washed barley, one teaspoonful of salt, dash of white pepper, one teaspoonful of finely cut parsley, one tablespoonful of cut carrot and one tablespoonful of caramel. Boil slowly one and one-half hours.

Barley Soup With Meat.—Take a pound of soup meat, two tablespoonfuls of barley, a small onion cut fine and a tablespoonful of chopped parsley. Beef should be used for this, and a piece of marrowbone will add to its richness. Put the meat and bone on with two quarts cold water, the onion, salt and pepper and boil slowly for one hour. Then wash and add the barley and boil another hour. Add one tablespoonful caramel and the parsley.

A Nice Cream Soup.

Cream of Barley Soup.—Take two cupfuls of milk, two tablespoonfuls of barley, a teaspoonful each of butter, flour, chopped parsely and salt, a dash of pepper and a dash of paprika. Wash the barley through several waters; put over fire with a quart of boiling water and boil slowly one hour. Add water if necessary so that there will be a pint of water at the end of the hour. Have the milk on in top of a double boiler; add the barley and the barley water, the salt, pepper, paprika, nutmeg and the butter and flour, which have been rubbed together. Boil one minute and add the parsley and serve.

With Rich Balls.

Barley Soup With Veal.—This may be made with veal or with chicken bones. Place these in two quarts of cold water and simmer gently for three hours. Then skim and strain. Wash a half cupful of pearl barley in cold water, place it in a saucepan and cover it with the broth just made. Cook gently until the barley is tender, then remove one-third of the barley, set aside and rub the rest through the sieve. Now place the whole barley grains in a saucepan, also the barley and stock passed through the sieve; add a half pint of boiling cream; season to taste with salt and pepper. Add a dozen meat balls; boil and serve three balls to each person. For the balls mince any scraps of cold veal and season with onion juice, salt and pepper. Moisten with cold gravy or soup. Set over the fire and stir into it one tablespoonful of flour; cook five minutes, remove and as soon as it is cool enough to handle form into balls the size of marbles, dip in unbeaten egg and fry brown in hot fat.

Anna Thompson.

FASHION HINT

By JUDIC CHOLLET

Women who like dainty lingerie, but cannot afford to buy the expensive hand embroidered models, can make them at home with the aid of a good embroidery pattern. Such a design is shown, with directions on the pattern as to how to apply the stamping.

Speaking of underwear, crepe de chine for petticoats this spring is one of the favored fabrics, giving clinging lines, excellent wear and a novelty that is always attractive. Crepes de

FLORAL DESIGN FOR CHEMISE.

chine are purchasable in washable varieties in all colors. They combine excellently with fine or coarse laces and are easily plaited, retaining the accordion or knife plaitings for a gratifying length of time.

This May Manton pattern comes in one size only. Send 10 cents to this office, giving number, 472, and it will be promptly forwarded to you by mail. If in haste send an additional two cent stamp for letter postage. When ordering use coupon.

No..... Size.....

Name .....

Address .....

.....

—The regular ad. reader learns to detect real buying chances unfailingly!

—No merchant would make advertising pay unless he could offer advertisable values.

M'COMBS DOES NOT WANT FRENCH AMBASSADORSHIP

(By Telegraph to The Daily Press.)

Washington, March 14.—William F. McCombs, chairman of the Democratic National Committee, has told President Wilson he did not care to go to Paris as American ambassador. He informed the Executive he preferred to continue his law practice in New York and conduct the affairs of the National Committee. President Wilson asked him to reconsider and Mr. McCombs agreed to take the matter under advisement. The President gave him until the opening of the extra session to reach a decision.

SIR THOMAS RESENTS N. Y. YACHT CLUB ACTION

London, March 14.—Sir Thomas Lipton, who recently challenged the N. Y. Yacht Club to another contest for the America's Cup, resents the attitude taken by the American yachtsmen and may withdraw his challenge.

When Sir Thomas today read the cablegram which stated that the New York Yacht Club had declined his challenge because the size of the contending yacht is limited to 75 feet on the water line, he said:

"Under the deed of gift the challenger is allowed to stipulate the size of boat. I do not see why the challenging club in this instance should be forced to build a yacht 90 feet long. With such a boat we would stand little chance of success."

NEW YORK AMUSEMENTS

At Proctor's Fifth Avenue theatre, Holy Week is to be ushered in with great eclat, each night, beginning with Monday (when 400 Sons of St. Patrick will attend in a body) calling for some special gathering at the handsome palace of varieties. Foremost on a bill of festival persuasion will be that impressive player, Edward Davis and Company in the gorgeous allegorical masterpiece with music, "The Kingdom of Destiny," an offering that has been pronounced the grandest thing yet done in vaudeville. Eddie Leonard and Mable Russell in "Dandy Doings Down in Dixie;" Belle Story, the Mary Garden of vaudeville, in an entirely new repertoire; Billy Gould and Belle Ashlyn in classy chatter, saucy songs and sartorial surprises; the Ten Courtiers in a lively musical ensemble; Arthur Geary, the Red Hussar tenor; Adonis, the act beautiful with the posing dog; West and Charles, ragtime rioters; Jack Dakota Trio, novelty sharpshooters; De Lesso Troupe, European equillibrists, and as a continued feature, Edison's Marvelous Talking Moving Pictures in new subjects from nature, the drama and the realm of fancy.

Laurette Taylor continues to attract capacity audiences to the Cort theatre at every performance of J. Hartley Manners' charming comedy, "Peg O' My Heart." Oliver Morosco is quite satisfied his attraction will remain at the Cort all through the summer and into next season. There will be a special performance of the play on Monday afternoon, St. Patrick's Day, when fitting souvenirs will be given, marking the 100th presentation of the play in New York. No performance will be given on Good Friday.

"The American Maid," sprightly, happy and comfortable, will enter upon the third week of her stay at the Broadway theatre on Monday night. John Cort has given the Sousa opera a magnificent production and a highly satisfactory company of one hundred players and singers. It would not be at all surprising if the Broadway would house this attraction well into the summer.

Francis Wilson will follow William Collier at the 48th Street theatre when the latter concludes his New York engagement one week from tonight. Mr. Wilson, who is appearing for the first time under John Cort's management, will present his latest comedy, "The Spiritualist."

PAY HOLD-UP STIRS OFFICERS.

New Brunswick, March 14.—Unless Mayor John J. Morrison signs the warrants for the payment of salaries to the new officers elected by the Democratic Common Council to fill the places of Republicans whose offices were declared vacant, mandamus proceedings will be started, it is declared, by those who now hold the offices. The Mayor vetoed the resolution ordering the salaries paid and Common Council repassed the resolution over the veto. The Mayor asked for additional time to consider the matter and this expired yesterday.

HOLLIS U. S. SENATOR.

(By Telegraph to The Daily Press.)

Concord, N. H., March 14.—Henry F. Hollis, Democrat, of Concord, has been elected U. S. Senator by a margin of two votes, on the forty-second ballot.

AN UNUSUAL OFFERING OF
EASTER SUITS

Years of experience and careful buying of merchandise, has placed us in a position to know just exactly what a woman wants in the line of Suits, Coats and Dresses.

Mentioned below we have a suit that is a "top-notcher," but we want YOUR approval of the same.

$20 and $25 Suits at : : : **$15.00**

These suits are, without doubt, about the neatest and most stylish cut to the very height of fashion. Among these are Poplins, "Cotton" Corduroy, Whipcords and Serges. They are in all the latest shades. You will find among this lare array of styles something that will please the most discriminating person. In all sizes:

At $24.75 We present $35.00 and $40.00 New Spring Suits. All the very newest ideas in Balkan Blouses, Bulgarian Blouses and Russian Blouses; showing the most novel ideas in trimming; also the most conservative types, both strictly and semi-tailored. In the newest materials, such as Eponge, File and Poplin, also in checks and plain serges. The latest colorings such as Nell Rose and Leather, Copenhagen, Black and Tan. All sizes.

At $19.75 We present $30.00 New Spring Suits showing the newest ideas in blouses, gathered backs and semi-tailored garments. Every suit the smarest styles imaginable; finest tailoring and every garment lined throughout with guranteed silk lining. In all the newest colorings, also blacks, tans and checks.

Over twenty-five (25) distinct styles to choose from. All sizes.

The Home of Latest Fashions

T. A. Fass
The Parisienne
140-144 West Front St.

Authentic Styles
Guaranteed Fittings

HOW ABOUT A TRIAL ORDER?
FRIDAY AND SATURDAY.

1 pkg. Hecker's Oats.....5c
1 pkg. Swansdown Flour..20c
2 cans Spagenetti 25c
1 pkg. Macaronio or Spaghetti 8c
1 can reg. 13c Limas.....10c
24½ lbs Gold Medal Flour 78c
5 lbs Sugar.....24c
1 pkg. Kirkman's Soap Powder 3c
¼ lb Baker's Cocoanut....8c
3 cans Good Milk.....25c
3 cans Magnolia Milk.....30c
1 pkg. Not-a-Seed Raisins..9c
1 can (reg. 13c) Peas.....10c
1 can (reg. 13c) corn, 10c, or 3 for 25c
1 can (reg. 13c) Tomatoes.10c
1 lb 40-50 Prunes.....9c
1 gallon can of Apples....28c
1 can Fancy Tall Asparagus 22c
1 can medium size Snieder's Beans 13c
24½ lbs Pillsbury Flour..80c
4 quarts Red Onions.....15c
1 pkg. Force 10c
1 small pkg. Ralston Breakfast Food 8c
1 large can Dustbane.....20c
1 pkg. Cream of Wheat...13c
Reg. 5c box Matches.....3c
Reg. 80c Olive Oil.....50c

C. O. SMITH
Cor. 4th and Liberty Sts.
Telephone 1346.

New Jersey Central

TRAINS LEAVE PLAINFIELD.

For New York—2.10, 3.41, 5.41, 5.36, 5.51, 6.27, 6.55, 7.22, 7.26, 7.44, 7.41, 7.58, 8.12, 8.30, 8.36, 8.43, 9.29, 9.53, 10.20, 11.20 a. m., 12.28, 12.58, 1.44, 2.29, 2.55, 3.22, 3.48, 4.12, 4.36, 5.39, 6.18, 6.40, 7.41, 8.27, 9.27, 9.30, 10.15, 10.36, 11.38 p. m. Sunday—2.10, 3.41, 5.41, 7.23, 7.58, 8.52, 9.34, 9.42, 10.37, 11.52 a. m., 12.33, 12.58, 1.28, 2.09, 2.39, 2.55, 3.17, 4.29, 5.34, 6.57, 7.14, 8.13, 8.27, 8.35, 9.42, 10.28, 10.36 p. m.

For Newark—5.36, 6.27, (7.05 through rain to Newark), 7.41, 8.36, 9.29, 10.20, 11.20 a. m., 12.28, 1.44, 2.39, 2.55, 3.12, 4.36, 5.39, 6.18, 7.41, 8.27, 9.20, 10.36 p. m. Sunday—7.23, 8.52, 9.34, 10.37 a. m., 12.58, 1.28, 2.55, 2.17, 4.29, 5.34, 7.14, 8.13, 8.35, 9.42, 10.36 p. m.

For Easton, Bethlehem, Allentown and Mauch Chunk—5.18, *8.17, 9.47, 11.19 a. m., 2.00, xx5.43, (6.59 p. m., Easton only). Sunday—5.45, 10.24 a. m., 1.58, xx5.43, 7.05 p. m.

For Wilkesbarre and Scranton—5.18, 8.47, a. m., 5.43 p. m. Sunday—5.45, 9.24 a. m., 5.43 p. m.

For Long Branch and Asbury Park, etc.—3.41, 8.12, 11.20 a. m., (12.28 Saturdays only), 4.36, 6.18, 8.27, 11.28 p. m. Sunday—(12.58, 3.22 Red Band only), 3.41, 8.52 a. m., (2.09 Red Bank only), 3.17, 8.35 p. m.

For Atlantic City—3.41, 9.29 a. m., 12.28 Saturdays only), 3.48. Sunday—9.42 a. m., 2.09 p. m.

For Philadelphia—5.42, 7.39, 8.46, 9.43, 11.53 a. m., 12.42, 1.55, 2.45, 5.1, 6.44, 7.42, 8.47, 9.46, 10.48 p. m., 1.20 a. m. Sunday—8.45, 9.56, 10.43, 11.41 a. m., 2.42, 4.44, 5.45, 6.42, 4.33, 4.55, 6.38, 6.44, 7.42, 8.47, 9.46, 10.54, 11.54 p. m., 1.20 a. m.

For Baltimore and Washington. Daily—*5.45, 10.43 a. m., 12.42, 2.45, 6.44 p. m.

xxExcept Easton and Bethlehem.
*Except Mauch Chunk.

ON YOUR WAY
to the station stop and see Alex. Stilis, the Barber, who has opened an up-to-date shop on Depot Park, near Eastbound Station. Special attention to children.
'Phone 322-J.

BAMBERGER'S
"THE ALWAYS BUSY STORE"
MARKET, HALSEY & WASHINGTON STS.

Sale of Men's Guaranteed Raincoats
(SECOND FLOOR—WASHINGTON ST.)

You take absolutely no chances when you select a raincoat in this sale. Every garment is guaranteed. If the coat you get spots or leaks, bring it back and get another. And look what you save! Surely, this sale brings an unusual opportunity to your door.

$15.00 AND $18.00 RAINCOATS, $10.50—Raincoats of English gabardines and black or oxford cravenettes, also English slip-ons of double-faced materials; military, convertible or presto collars; plain or raglan shoulders; made to retail at $15.00 and $18.00; special at $10.50

MEN'S $8.50 SLIP-ONS, $5.50—These coats are made of double-texture fabrics and are warranted rainproof; tan and olive shades; stylish models, made with military collars and regular shoulders; all sizes from 34 to 46 chest; $8.50 values; special.....$5.50

MEN'S $10.00 RAINCOATS, $7.95—Tan and olive raincoats, in all sizes for men and young men. Swagger garments, made of double texture fabrics of good quality, and cut on the very newest models; coats regularly worth $10 each; special at.....$7.95

MEN'S $5.00 SLIP-ONS FOR $2.95—Full cut and nicely made raincoats, made of single texture fabrics of good quality, in tan and olive shades. Warranted rainproof. Fit right and full cut. Sizes from 34 to 46 chest measure; $5 values at the low price.$2.95

"Comfort" Shoes for All Women
(SHOES, SECOND FLOOR, MARKET ST.)

A large section of the women's shoe department is devoted exclusively to women's comfort shoes. We have always made a specialty of this class of footwear, and this season's variety of styles and grades is double that of any previous year. Women who are compelled to be on their feet a great deal, or who suffer with tender feet, will find comfort shoes that will give real comfort in the following lines:

Women's vici kid juliets with tips, the pair $1.50
Women's kid lace shoes, common sense, plain toe $1.50
Women's vici kid juliets, plain or tipped toes, pair $2.00
Women's vici kid lace shoes, common sense, plain toe $2.50
Women's vici lace and button shoes, tipped or plain toe.....$2.50
Women's vici lace shoes, with rubber heels, the pair.....$2.50
Women's vici kid lace shoes, kid lined throughout, pair $2.50
Women's vici kid bunion shoes, lacing style, pair $3.00
Women's common sense vici kid button shoes, welted soles $3.50
Women's no-seam button shoes, welted soles, pair $3.50
Women's vici kid house slippers, high or low heels .....$1.35 and $1.50

L. BAMBERGER & CO. NEWARK, N. J.

VAIL
JEWELER and OPTICIAN..
236 Park Avenue
OPPOSITE NORTH AVENUE.

LAGGREN & GREENE
MANUFACTURER'S OF AWNINGS
Carpet Cleaning and Laying
Window Shades and Canopies for Weddings
TELEPHONE 1948
102 North Ave Plainfield, N

ELIZABETH SOCIETIES TO HONOR ST. PATRICK

Elizabeth, March 14.—Three local organizations, the Friendly Sons of St. Patrick, the Sons of Erin, and the First Irish Families of Elizabeth, will observe St. Patrick's Day here with banquets.

Acting Governor Fielder has given the arrangements committee positive assurance that he will be present at the Friendly Sons' dinner, to respond to the toast, "Our State." Former Governor Stokes will speak on "Our Country;" Rev. Peter A. Reilly, of Bayonne, "The Day We Celebrate;" Thomas N. Donnelly, of Hudson, "The Friendly Sons;" Joseph W. Keller, assistant attorney general of New York State, on "As the Spirit Moves Me." Assemblyman John J. Griffin will be toastmaster.

James J. Fitzgerald, a New York lawyer, will speak at the Sons of Erin banquet, at St. Michael's Hall. His topic will be "Irishmen." Other speakers will be Rev. J. J. Corcoran, of Newark; William J. Kearns, of Newark; Assemblyman John Matthews, of Newark, and former Governor Foster M. Voorhees. Frank S. Katzenbach, Jr., of Trenton, will be unable to attend. Rev. Edward Kirk, of Paterson, a native of Elizabeth, will be toastmaster.

The First Irish Families' function will be held at Travers' Hall. An interesting program of speechmaking has been arranged.

PURSER 31 YEARS AT SEA WITHOUT MISHAP

Hoboken, March 14.—Crossing the sea for some thirty-one years without a serious accident happening, is the record of Carl H. Schnell, purser of the Kaiser Wilhelm II., of the North German Lloyd Line. The purser Wednesday completed his 300th round trip across the Atlantic when his ship arrived here.

Mr. Schnell says that he must be a mascot, for not once has any vessel on which he served had any accident while he was on board. One steamship, the Elbe, was sunk in a collision in the North Sea in 1894, with great loss of life, just after Mr. Schnell had left her to go on board the Hohenzollern.

The Lahn, with Mr. Schnell on board, was one day late in reaching New York during the summer of 1900, and instead of getting here July 1 came in twenty-four hours afterward, just escaping the great Hoboken fire, which swept the piers of the line, burning all the steamships there at the time.

During his thirty-one years' service with the North German Lloyd Line Mr. Schnell has served on board the Amerika, the Strassburg, the Ohio, the Hermann, the Elms, the Fulda, the Elbe, the Hohenzollern, the Lahn, the Friedrich der Grosse, the Kaiserin Maria Theresa, the Neckar and the Kaiser Wilhelm der Grosse, besides his present vessel. Mr. Schnell is sixty-six years old. His home is in Bermerhaven.

RICH STOREKEEPER DIED, FEARING TO MAKE A WILL

New Brunswick, March 14.—After the funeral of Israel Marks there was a gathering of his relatives at his late home, 300 Burnett street, and it was made known that Marks had not made a will, because he feared that if he did he would soon die. For many years he had conducted a second-hand clothing store and did odd-bits of business on the side. He invested a good part of his money in real estate.

Although he and his wife, the latter being eighty-seven years old, had lived for years as if they were destitute, it became known that Marks, or "Moxie," as he was known, had left a fortune estimated at between $100,000 and $200,000.

The manner of life followed by Marks formed the text of the funeral discourse delivered by the rabbi at the funeral services in the synagogue. The rabbit advised his hearers to do good with whatever riches they might acquire.

Mr. and Mrs. Marks had lived alone for years and about five years ago were attacked by burglars. When Marks shouted for the police one of the burglers slashed him with a razor and split his tongue so that his speech afterwards was indistinct.

Besides his widow he leaves a brother, Moses Marks, of New York, and other relatives, including Abraham and Samuel Marks, of this city; Mrs. Celia Goldstein, of Beachmont, Mass.; Mrs. Theresa Nathanson, of Roxbury, Mass., and Marks Levy, of California.

PEROXIDE GAVE OUT, SO HIS HAIR TURNED DARK

Jersey City, March 14.—When Tony McNicci, eighteen years old, was arraigned before Judge Carey in the Court of Common Pleas, he exhibited two shades of hair. The top of his head was thatched in brilliant red, while below his hair was jet black.

Judge Carey was curious and asked the cause, and it was reported that the lower part of the lad's hair had turned black while he was in jail awaiting trial with John Delano for taking stolen goods from a lot in Hoboken, near the yards of the North Shore Railroad.

When asked the reason for the color transformation, McNicci admitted that lack of peroxide had done the trick.

The court was astonished.

"Peroxide? You use peroxide?" queried Judge Carey.

"Why, sure; all the boys down our way are turning into peroxide blondes," McNicci ingenuously replied.

When he was pressed to name a few, the only one whom McNicci could, or would, recall was a youth who rejoices in the sobriquet of "The Mouse."

Judge Carey released the two in the custody of Probation Officer Smith.

BOONTON AUTO STRIKES WIFE OF FREEHOLDER

Boonton, March 14.—Mrs. John J. Cunningham, wife of Freeholder Cunningham, of Morris county, and sister of Public Utility Commissioner Thomas J. Hillery, of Boonton, was struck by an automobile in West Main street, near Lake avenue, Wednesday. Mrs. Cunningham was painfully hurt, although it is thought she is not seriously injured.

Mrs. Cunningham was out walking with her baby, when an automobile, belonging to Charles E. Estler, of Boonton, came toward her. The chauffeur evidently was confused at an approaching trolley car and turned toward the sidewalk, where Mrs. Cunningham was walking. The front of the car struck her, knocked her down and threw her aside, but did not run over her. The baby carriage was upset, but the baby was uninjured.

Mrs. Cunningham was stunned, and was taken to her home nearby, where an examination showed that her back and right leg was injured, but no bones were broken.

PASSAIC CLUB TAKES UP CHEAPER POWER OFFER

Passaic, March 14.—Consideration by the Hamilton Club, Wednesday of the proposal of the Electric Power Company to supply water-generated current to local manufacturers at a cost of forty per cent. cheaper than the existing Public Service rates, culminated in a resolution calling upon the Board of Commissioners to investigate the responsibility of the Electric Power Company and the feasibility of the proposed plant.

Carl C. Giles, manager of the Electric Power Company, outlined the company's plans in support of its application for a fifty-year franchise before the gathering, which included Commissioners John H. Kehoe and William A. Reid, City Counsel Dr. Albert O. Miller and officials of the Public Service. The Public Service men declared they were present simply as auditors.

MOTHER OF FOUR GLAD TO DIE AT TWENTY-ONE

Washington, N. J., March 14.—Commending three of her four children to the care of her parents, Mr. and Mrs. Andrew Lunger, and the oldest to a neighbor, who had shown her kindness when she was in distress, Mrs. Charles W. Garey, tired already of the world at the age of twenty-one, told those gathered about her bedside that she was eager to die, and expired shortly before midnight Wednesday.

Death was due to peritonitis. All day Wednesday two physicians and a trained nurse were at her bedside in a vain effort to save Mrs. Garey's life. She had been married five years. Her eldest child is not yet four years old, and the youngest, a daughter, is but sixteen days old.

Mrs. Garey had known for hours that she was to die. Assured by a neighbor, Mrs. Charles Carling, that she would provide the oldest child a good home, Mrs. Garey called for her parents and exacted from them the promise to take the other three children to their own home. This given she sank back upon her pillow, exclaiming:

"Oh, it has been so hard, so hard! I am glad I am going now. Such a heavenly peace I have not had for years."

As her parents and friends bent weeping at her bedside, Mrs. Garey bade them dry their tears. Herself dry-eyed and apparently unmoved save by the peacefulness she said possessed her, she planned all the details of her funeral, and her plans will be carried out to the letter, as she enjoined her father to see that they should be.

Besides her husband, children and parents, Mrs. Garey is survived by two sisters, Mrs. Ethel Swick and Miss Abbie Lunger, and a brother, Charles Lunger, of Washington. Before her marriage she was Miss May Lunger.

The funeral will be held at 2 o'clock tomorrow afternoon from Mrs. Garey's late home, and burial will be in Washington cemetery. Rev. Dr. F. L. West will officiate.

—Been missing buying chances most of the time? It's a sure method of keeping poor. Regular ad. readers have learned that, and found a remedy in regular ad. reading.

E. A. Kirch and Co.

WHAT WE SAY—IS SO.

77-79 Market Street, Newark, N. J.

QUICK-ACTION SALE

It is necessary, if you would share in these bargains, to act quick. Plenty of new goods have been priced so low that you will want to buy. We also have a number of fire specials that go at less than half price.

Dining Chairs Like Cut. Regular $3.00, special **2.00**. Full box frame, rounded fronts; slip seat of genuine leather; highly polished quartered oak.

Buffets
Reg. $15 Buffets 10.00
Reg. $20 Buffets 12.98
Reg. $35 Buffets 25.00
Reg. $50 Buffets 35.00
Reg. $60 Buffets 45.00
Reg. $75 Buffets 50.00

Continuous 2-in. Post Bed (Like Cut). All round material. Posts, two inches, continuous. Fillers, two inches round, with brass trim on each end. All sizes. Sold reg. at $17.50. Special sale price, **11.98**

White Enameled Crib Heavy continuous posts, brass ornaments, closely spaced filling rods; sides are very high; are made to slide; very strong; regular $8.00; special, **5.50**

Stair Oilcloth Big Special. Large range of patterns. Reg. 12c and 15c, special, **5c Yd.** No 'phone or mail orders taken.

Extension Table Highly polished quartered oak, top 42 inches, pedestal 9 inches, massive carved dragon heads and claw feet; reg. $19.00, special **12.50**

Reed Pullman Sleeper Carriages Heavy roll, very stylish; in gray or white finish; a special carriage that we are selling at $12.98, which is a tremendous bargain **12.98**

OTHERS
Reg. $18, special at 14.98
Reg. $22, special at 17.50
Reg. $25, special at 20.00
Reg. $30 special at 25.75

Ben-Hur Ranges No. 7, full size, with 6 holes, reg $23.50 .... **15.00** | No. 8, full size, with 6 holes, reg. $26.00 .... **18.00**. These Ranges have been wet and show some rust on the inside only; other ranges damaged by water—much lower in price.

Your Purchases May Be Charged *Your Purchases May Be Charged*

Three-Piece Parlor Suite (Like Cut). Has imitation mahogany frame; loose cushions of silk plush; well made frames; are nicely polished; reg. $39.98, special, **17.50**

Solid Oak Dresser Golden finish; beautifully polished; large drawers; bevel plate mirror; 18x30; regular price $14, special, **10.98**

Dining Room Outfit This outfit consists of six chairs and solid oak dining table, seven pieces in all; well made and nicely finished; regular price $16.50; special for the outfit **12.98**

SOLID OAK CHIFFONIER Golden finish; beautifully polished; large drawers; bevel plate mirror; 10x20 inches; reg. price $12, special, **8.98**

3-PIECE SUITE Massive mahogany frame, hand carved claw feet, elegantly finished and upholstered in best Spanish leather; sold regularly for $75.00; special, **53.75**

Wonderful COUCH Values
Regular $10 Couches, special at 7.50
Regular $13 Couches, special at 9.75
Regular $16 Couches, special at 10.50
Regular $18 Couches, special at 12.00
Regular $22.00 Couches, special, **15.50**
Regular $25.00 Couches, special, **18.98**

Linoleum AND Oilcloth
Reg. 25c quality at 15c
Reg. 35c quality at 19c
Reg. 50c quality at 29c
Reg. 60c Linoleum at 35c
Reg. 85c Linoleum at 45c
Reg. $1.10 Inlaid Linoleum 85c
Reg. $1.25 Inlaid Linoleum 98c

REFRIGERATORS Some that were smoked but are in perfect order. We also have a new line at very low prices.
$8 Refrigerators at 3.98 | $10 Refrigerators at 4.50 | $15 Refrigerators at 5.98 | $18 Refrigerators at 7.98 | $20 Refrigerators at 10.00 | $30 Refrigerators at 15.00

ELIZABETH DETECTIVES IN DOUBT OVER PLACES

Elizabeth, March 14.—Although the three county detectives attached to the prosecutor's office claim protection under civil service rules, there is a report that two of them may be ousted.

The detectives are John A. Gallatian, Frank V. Lowden and Joseph Buckley. The first named, who is the senior in point of service, will, it is expected, be retained by Prosecutor Stein. Buckley is a new appointee, having been named two months ago by Prosecutor Swift, after an examination.

Another position which the holder believes to be protected by civil service is that of district court clerk, now filled by George Smith, a Republican. Frank Jaques, formerly a clerk in the office of Robert H. McAdams, who yesterday commenced his duties as district court judge, takes a different view.

COURT HAS RIGHT TO REMOVE INTERPRETTOD

Elizabeth, March 14.—David Ramsey, whom the Supreme Court recently ousted from the position of chief of police of Rahway, is being considered, it is said, for the position of warden of the Union County Jail. This place has been held for many years by Charles W. Dodd, of Plainfield.

Sheriff William H. Wright has nothing to say concerning the appointment, but it is declared that he contemplates finding a place for the deposed chief. If the appointment comes, however, it will only be after the case is thrashed out by the Court of Errors and Appeals, to which, it is said, Ramsey will appeal.

As the position of chief of police pays but $5 more than other positions in the Rahway department, there is said to be a dearth of aspirants for the place.

MONMOUTH MEN SEEK NEW TROLLEY ROUTES

Red Bank, March 14.—Merchants and farmers from various parts of Monmouth county attended a meeting held in the Baptist church at Holmdel Wednesday afternoon and evening at which an improvement association was organized.

Rev. W. P. Chase, pastor of the Baptist church, presided. Mr. Chase was appointed chairman of the organization. A committee of nine was appointed to draft a set of bylaws and a constitution. It is the object of the organization to secure a trolley line from Red Bank to Freehold via Holmdel and from Keyport to Lakewood. The need of a better electric and telephone service was also discussed.

Mr. Chase said yesterday morning that there is no doubt that the property owners along the suggested trolley route between Red Bank and Freehold would willingly grant a franchise. This, he said, he learned in interviewing them.

Mr. Chase also said that he had received communications from trolley companies asking for a conference in regard to extending their lines over the proposed routes.

"The line between Red Bank and Freehold is almost a certainty," said Mr. Chase, "and we hope in due course to establish the Keyport-Lakewood route."

The improvement association will probably be called the Central Jersey Improvement Association. Another meeting will be held in the near future at which permanent officers will be elected.

—If the "high cost of living" is a matter of personal concern to you, the store ads. will help you to find a way out.

IMPORT 50,000 EASTER LILIES IN EACH CARGO FROM BERMUDA

IN THE EASTER FLOWER MARKET

What is Easter without the lilies? Why, very much like Easter without the Bunny Rabbits and the rainbow eggs, I suppose. But let's not think of that kind of an Easter, with a fresh wilderness of the fair white bells coming in every day and enough colored eggs to gladden the heart of every small boy and girl.

Easter lilies, in the larger and more plentiful sense of the word, come from Bermuda. Under the clear Southern sky they grow as luxuriantly as do our dandelions. Any one with lawn mower proclivities will tell you dandelions are the limit of luxuriance. In Bermuda the natives gather lilies by the armful and take them to market, where they sell them for export to "the States." Imagine going out into the field and gathering an armful of Easter lilies. In "the States" we are lucky to have a single bloom.

In order to present them to us fresh and fragrant, the blossoms are picked before they are fully open. The lily spikes are wrapped in a kind of gray moss which keeps them damp and fresh, a hundred to two hundred in a box. Fifty thousand of these flowers of rare perfume are often contained in a single cargo.

TRY A PRESS WANT AD

M. ABRAMS
Announces His
SPRING OPENING

Shoes for everybody. In style—in shape—in material and in price.

White in buckskin, canvas and kid; tan in Russia calf and kid; black in patent colt, gun metal calf and kid; pumps, oxfords and high cut styles in button and lace.

The style range embraces every acceptable fad and fancy, and each individual taste may be exactly suited.

M. ABRAMS
229-233 West Front Street

Branch, New Brunswick, N. J.

A CLEAN SWEEP
BROOM & WHISK SALE

House cleaning time is almost here. An opportunity of this kind you can not afford to miss.

A No. 6 full Corn house broom; usually sold at 35c; special price 23c

Two sizes Whisk Brooms; 2-sewed plush tops; 9 and 10 inches long; special at.....13c

A. M. GRIFFEN CO.
119-121-123 E. Front St., Plainfield N. J.
Two 'Phones 6—214

Bonnes
160 EAST FRONT

Suit Hats at $3, $5 and $6.50
All the New Colorings, Smart Styles, Simply Trimmed with Ribbons, Ostrich or Fancy Feathers

Hats For Little Children
A splendid assortment all prettily trimmed, some as low as 75c and a range of prices up to $7.50

At Our New Store, 160 East Front Street
--Opposite the Woodhull and Martin Store--

SPRING IS HERE

and ROLLER SKATES are on the go. We have them on hand.

Ball Bearing .....$1.50 per pair
Plain Bearing .....$1.00 per pair
Cheaper ones, too.

Lawn Tools Too Are Ready

Gayle Hardware Co.
'Phone 398 Front Street and Park Avenue
General Hardware and Housefurnishings

JOHN J. PRAED
Men's Tailor and Furnisher
314 PARK AVENUE.

I invite your careful inspection of my line of $18.00 and $20.00 suits to your measure.

Also my new line of Men's Furnishings, all up-to-date, new goods. Holeproof Hosiery, B. V. D. Underwear.

SEE WINDOW DISPLAY.

TRY A PRESS WANT AD.

SPRING OPENING

Mammoth Display Of
ADVANCE SPRING STYLES
Latest New York Creations Exhibited at Our Fashion Show
SATURDAY MARCH 15
Most Alluring Array of Clothing Ever Seen Here

OUR Monster Spring Opening and Style Show, the greatest event of the year in the fashion circles of this town, starts to-morrow, Saturday, March 15.

Particular dressers and money saving buyers usually wait for this grand event and we have really done ourselves proud in getting together such a magnificent stock of elegant clothes that we are showing this Spring.

Our expert designers have created the most beautiful Spring Suits, Coats and Dresses it has been our fortune to produce, and we know you will gasp with delight at the beautiful models we have here for you.

No expense or trouble has been spared by us in making our Spring line of clothes absolutely the greatest values obtainable. All of the latest New York fashions are represented here in a large variety of colors, patterns, weaves and styles.

We want you to see our Spring clothes. After you see them you will want to wear them. You may select your Spring outfit here NOW and pay the bill at your convenience. Don't fail to come in to-morrow and see our great display. There are many good things in store for you here.

NOW IS THE TIME TO BUY YOUR SPRING CLOTHES

Do not wait until the Spring is upon you before you buy your Spring clothes. NOW is the time. Spring comesearly this year, and we have prepared for it with the most approved advanced styles. YOUR suit is here. Come in and get it.

Our Dignified Credit Plan

Enables you to make your purchase now, of any amount, aud pay the bill as you earn. We know you to be honest and will arrange easy payment terms to suit you. Our credit is dignified. There is no red tape or any embarrassment whatever connected with the credit we give you

You Don't Need Any Money

IT COST YOU NOTHING TO INSPECT OUR STOCK. OUR COURTEOUS SALESMEN ARE READY AND EAGER TO BE OF SERVICE TO YOU. OUR CLOTHES SELL ON THEIR MERIT AND IF THEY DON'T SUIT YOU YOU ARE UNDER NO OBLIGATION WHATEVER TO BUY ANYTHING. IF THEY DO SUIT YOU, AND WE SELL EASIEST TO PARTICULAR PEOPLE, YOU MAY SELECT WHAT YOU WANT WITHOUT PAYING ANY MONEY DOWN

UNLIMITED CREDIT TO ALL

Adelberg's
CREDIT CLOTHING STORE

ADVERTISED MAIL MATTER
E. H. BIRD, P. M.
Plainfield, N. J., March 10, 1913.

Allen, Mr Ray R	Lane, J V
Abendroth, The Misses	McBride, Miss Nan
	Murdock, Mrs Robt
Bunnell, Mrs Geo W	Moran, Mrs Percy
Coleman, Mr Jas	Moorehouse, Miss E
Cratey, Miss M L	Miles, Miss Mary K
Cone, Mr T H S	Mersereau, Mrs Edgar W
Cooney, Miss N	
Comachio, Mr Jno	Matthews, Sara
Carver, D	Manning, Mr Thos
Carpenter, Mr W F	Marcw Miss J W
Dorsey, Mr Reuben	Marks, Mr Robt
Dudley, Mrs H M	Maley, Mrs J
Dejock, Mrs Jno	Phillips, E J
Fox, Esq. E T	Ross, Mr B S
Fuguet, Mr D	Robinson, Mrs Iddie
Green, Mrs Addie	Reed, Mrs W
Grant, Mr H W	Ross, Mr&Mrs
Garretson, Mr E C	Smith, Mr Chas H
Gardner, Mrs G W	Townsley, Mr S D
Hoffman, Mr Peter	Toseka, Miss Sperak
Hubbard, Mr O	Uhdal, Mr M
Jorgensen, Ingeborg	VanNostrand, Mrs
Kroll, M	VanDeusen, Mrs Mary J
Keiber, Mrs Fred	Walter M
Kuenstler, Mr E	Walkers School, Miss
Kaigler, Miss S	White, Mrs G H
Kambesshank, Miss	Wettlin, Miss E
Lane, Mr&Mrs G C	Weicker, Mrs F
Lee, Miss Sarah	Wood, Mrs F
Lair, Mr Wm	Welsh, Mrs H J
Lemmer, John	

PLEASE SAY ADVERTISED.

CARL SILBERT'S JEWELRY STORE
is now located at
255 W. Front St.
Opposite Postoffice.
LOOK FOR WHITE STREET CLOCK

Zeek Baking Co.
174 East Front St.

"FOREMOST" Bread is made in a Bakery flooded with sunshine, containing the most sanitary and scientific baking appliances.

Two deliveries daily, at your door or at your Grocer's.

Where Quality is "Foremost"

Telephone 1065

SCHEELEIN'S VARIETY MARKET
31 SOMERSET ST TEL. 1974

AMUSEMENTS. AMUSEMENTS.

PLAINFIELD THEATRE
TONIGHT
MOTION PICTURES
3 Shows Daily---2 p. m., 7 p. m. and 9 p. m.
Come any time, stay long as you like. New Pictures Every Day.
Photo Plays—Scenic Pictures. Admission
PRICE 10c—NO HIGHER.

Monday, March 17, Personal Appearance
LILLIAN RUSSELL
Assisted by Kinemacolor Pictures in her Unique Entertainment
"HOW TO LIVE 100 YEARS."
DIRECT FROM FULTON THEATRE, NEW YORK CITY.
PRICES—25c, 50c, 75c, $1.00, $1.50.

WEDNESDAY, MARCH 19
Augustus Pitou, Jr., Presents, THE YOUNG IRISH TENOR
FISKE O'HARA
In the Romantic Play
THE ROSE OF KILDARE
By EDMUND PAULTON and CHARLES BRADLEY
Prices 25c, 50c, 75c, $1.00 $1.50

TRY A PRESS WANT A

Warner's Rustproof Corsets For Spring---$1 Upwards

SPRING Gowns—even Spring Blouses—require the aid of a newly designed corset to make them set properly.

All the many thousands of women who wear some one or another model of Warner's Rustproof Corsets are invited to see the latest models in the beautiful Corset Salons of the Wanamaker store.

We have a complete collection of Warner's Rustproof Corsets because we believe in them.

Every corset that comes into this store must be one of three things—fashionable, comfortable, scientific. Warner's Rustproof Corsets combine all three of these essentials.

They are designed by a firm known all over the world and which keeps in touch with the latest fashions of Paris.

Our customers tell us that Warner's Rustproof Corsets are not only comfortable to wear, but that it is also satisfactory to know each pair is guaranteed not to rust, not to break, not to tear.

And the Warner Company stands back of that guarantee. It gives a new corset for every Warner Rustproof Corset that by some chance may fail.

Warner's Rustproof Corsets for Spring

are very long over the hips to give the slender silhouette, and very low in the bust to give the natural figure.

They are made of soft, light-weight materials which are nevertheless strong and enduring.

They are unusually dainty in their trimmings and finish.

Warner's Rustproof Corsets come in a variety of models for all types of women, $1 upwards.

Redfern Corsets made by the Warner Company are authoritative in style and thoroughly comfortable. They are priced from $5 upwards.

(Corset Salons, Third Floor, Old Building.)

Formerly A. T. Stewart & Co. JOHN WANAMAKER Broadway and Ninth.

W. & J. SLOANE

ESTABLISHED 1843

Spring Display of High-Grade LINOLEUMS

The present showing of Imported and Domestic Linoleums affords the most satisfactory selection because of the immense variety of artistic patterns and the reliable quality of our goods.

The stock embraces high-grade Inlaid Linoleum, in which the designs are worked through from the surface to the back and are thus permanent, in Hardwood Floor, Tile, Floral and other neat effects; Plain-color Linoleum and Printed Linoleum in all of the most desirable colors.

PER SQUARE YARD

Inlaid Linoleums $1.10, 1.25, 1.40, 1.50, 1.60, 1.70, 2.00
Plain Color Linoleums . 65c, 75c, 90c, $1.00
Printed Linoleums . . 55c, 65c, 75c, 85c
Cork Carpets, various colors . $1.20 and 1.35

Our special method of cutting, which reduces waste to a minimun, emphasizes the superiority of our values.

FIFTH AVE. & FORTY-SEVENTH ST., NEW YORK

LADIES' FASHIONABLE TAILOR

Each garment is man-tailored throughout, and shows the highest degree of perfection in artistic workmanship and fit.

A perfectly fitting, stylish gown is much admired by everybody. That is the kind I make.

Fair prices—best work—fine materials—correct styles—and perfect fit.

M PERLMUTTER, 436 WATCHUNG AVENUE. Telephone 843-J
10-1-tf tu th f s

WHY NOT TAKE OUT AN AUTOMOBILE POLICY NOW AGAINST FIRE, AT 1½ PER CENT.

J. E. CURTIS, 183 NORTH AVENUE. PHONE 192

MEXICO'S PROVISIONAL PRESIDENT, WHO FACES A NEW REVOLT.

W. W. CANADA. GENERAL HUERTA. GOVERNOR DE HESA OF VERA CRUZ

In the above photograph General Huerta, the new Provisional President of Mexico, is seen standing between two of his most influential W. Canada (left) and Governor De Hesa, of Vera Cruz (right).

ROBERT BURNS TONIGHT.

Miss Jessie Munger will conduct a Robert Burns evening at the Y. W. C. A. tomorrow night, starting at 8 o'clock. Selections from this Scotch author's work will be read and discussed informally and a large attendance is desired for the program will be an interesting one. The affair is listed under the head of a membership privilege and all members are invited to attend.

—Advertise in the Daily Press.

Dr. C. Stanley G. Mylrea, a medical missionary of Arabia, will speak at Trinity Reformed church Sunday morning and at the Netherwood Reformed church in the evening, telling of Dr. Paul W. Harrison's work in Arabia.

GERMANY, IN FEAR OF NEW SLAV NATION, HAS GREAT WAR DRAIN

Victorious Balkan Allies Believed to Be a Serious Peril.

Kaiser's People Forced to Give One-fourth of Savings For 800,000 Army.

IT is not so many years since the kaiser drew with his own hand a caricature showing United Japan and China, represented as a huge dragon, reaching westward to devour Europe, and wrote underneath, "Europeans, protect your most sacred possessions!"

Today the yellow peril is forgotten in the presence of the new giant that has arisen in the east. It is the peril of the eventual Slav domination of Europe. This is apparent in Germany's great military preparation.

Since the days of Bismarck Germany has realized dimly the potentialities of the vast districts eastward, but it took the lessons of the Balkan war to awaken the Germans thoroughly to the possibilities of the rise of this great power in Asia and the near east.

And so, in days of great financial stringency, when the markets are already depressed and Germany and Prussia are floating loans of 550,000,000 marks, comes the startling announcement that 1,000,000,000 marks, or $250,000,000, will be asked for immediate armament purposes and a permanent addition of 200,000,000 marks to the yearly military budget.

The immensity of the contribution asked can be understood when it is considered that the annual savings of the entire German people amount only to about 4,000,000,000 marks. The amount asked for military purposes, therefore, will absorb a quarter of this, to say nothing of the regular annual expenditure added to the permanent budget.

Demands Stagger German Public.

It is not alone the immensity of the sum demanded that has staggered Germans and the whole of Europe as well, but also the recollection that when the addition of some 30,000 men annually to the standing army was asked last year the military authorities assured the nation that the increase asked would suffice to make Germany strong enough to resist all aggression that could be expected and to protect all her interests. Yet now they come with an unprecedented demand for 1,000,000,000 marks and an increase in the number of the army which it was at first understood would be 50,000 yearly, but now, it is understood, will amount to 84,000, raising the standing army to a peace footing of more than 800,000.

As an explanation of this the semi-official Cologne Gazette comes out with the statement:

"For the present our armament is sufficient. What is asked is provision for the future. In the bloody hours before Kirk Kilise the face of affairs began to change, and an alteration in conditions began which will become history with the signing of the peace treaty.

"This drives Germany to strengthen her military forces. It is not the sudden threatening turn in the aspect of affairs that demands a stronger military force than would have been necessary had things remained as they were before the war, but it is the fact that with the national and military rise of the Balkan states and the temporary elimination of Turkey as an armed power a shifting in relative strength has taken place to benefit the entire Slav nation."

Kaiser's View Altered.

It is an open secret that the kaiser has been averse to any increase in the army which might appear unwarranted. In fact, many army officers have been known, when conversing with friends on whose discretion they depended, to say more or less bitter things about the emperor's love for peace and to make dire predictions as to whither his very real aversion for war was likely to lead the country.

It is now reported, however, that the kaiser has become convinced that the time to act has arrived and that the new proposal was inspired by him. It is fairly certain, in any event, that he is the author of the proposal that 1,000,000,000 marks be raised by taxation on the country's great fortunes and that the princes surrender for this purpose their ordinary exemption from taxation.

The emperor has pointed out that the year 1813 was a year of unexampled sacrifices by the people and that no better way could be found to celebrate the anniversary of the freeing of Prussia from the foreign yoke than by this sacrifice.

The extent of the sacrifice proposed can be judged from the fact that the entire taxable valuation of the German empire probably does not exceed 200,000,000,000 marks, or $50,000,000,000. It is proposed, however, to exempt small fortunes up to perhaps 50,000 marks from the tax. This would eliminate a considerable part of the whole and impose a really tremendous burden on the richest.

No Serious Objection.

The German nation has a right to be proud of the fact that thus for no serious objection has been urged against the scheme, although it must be admitted that the Prussian "junker" organs appear rather lukewarm regarding the matter. In general, however, the response has been gratifying. But the effect on the financial situation of the empire and as a consequence on the financial world generally is bound to be to a considerable extent disastrous.

The money market is already very tight. Peace in the near east will give rise to new demands for money. Half the new Prussian and imperial loan subscriptions, amounting to 275,000,000 marks, must be paid on March 27. A great many cities have been awaiting a favorable time for floating loans, which will now probably have to wait still longer.

The 1,000,000,000 marks asked for are to be spent mainly on fortifications along the eastern frontier.

ARTIFICIAL MEAT PRODUCED.

Belgian Chemist Invents Curious Substitute For Usual Food.

A Belgian chemist, Effront, has succeeded in making artificial meat, according to the testimony of several prominent doctors. They say the new product is easier to digest, more nourishing and far cheaper than the real thing. It tastes about the same. Beef, mutton and pork can be turned out to order.

The component parts of "vrandin," as it has been christened, are hardly appetizing. Malt is the main ingredient, and it is treated with various chemicals.

A test is about to be made in regard both to taste and nourishing powers.

WHO WILL BE THE THIRTEENTH WHITE HOUSE BRIDE?

Who of the Misses Wilson will be the thirteenth White House bride. They are all charming girls and of eligible ages. The record to date is:

1811—Lucy Payne Washington to Judge Todd.

1812—Anna Todd to Representative John G. Jackson.

1820—Marie Monroe to Lawrence Gouverneur.

1826—Helen Jackson to John Adams.

1829-37—Delia Lewis to Alphonso Yver Pageot. Mary Easton to Lucien B. Polk and Emily Marlin to Lewis Randolph.

1842—Elizabeth Tyler to William Waller.

1874—Nellie Grant to Algernon Sartoris.

1878—Emily Platt to General Russell Hastings.

1886—Frances Folsom to President Cleveland.

1906—Alice Roosevelt to Representative Nicholas Longworth.

Next?

SAYS HE CAN CONTROL SEX.

Paris Physician Astonishes Medical Fraternity With Alleged Discovery.

A controversy rages in Paris over the announcement of R. Robinson that he has found a way to control the sex of the unborn. His experiments have been made in collaboration with Dr. Carlo Basile of Rome.

Briefly, their theory is that an injection of lecithin or of cholin will cause the offspring to be a female, while the injection of adrenalin will incline the offspring to be of the male sex. Lecithin is colorless phosphorized fat obtained from the cells of animals and vegetables. Cholin is an alkaline from the bile of animals, and it is obtained also from egg yolk and from animal nerve tissues.

Adrenalin is an extract of the glands which lie above the kidneys without any known purpose. Lecithin and cholin, according to Robinson and Basile, destroy the male element in the maternal cells, and adrenalin destroys the female element in the cells.

ONLY GIRL BABIES WANTED

Evidence of Female Superiority Shown In Odd Way.

An extraordinary manifestation of the alleged growing interest in the superiority of women was told to the woman's party at Chicago recently by Mrs. Julia Way, superintendent of the Illinois Children's Home and Aid society.

"We find now," said Mrs. Way, "that there is no demand for boy babies. Families that wish to adopt babies invariably ask for girl babies. The hospitals and asylums are full of healthy boy babies, but no one wants them. Girl babies are as scarce as feathers on a cat. They are seized in their swaddling clothes by persons anxious to adopt them.

"What we shall do with the male babies is a pressing question that has found no solution as yet. I know it is heartless to discriminate against them, but such is the fashion of the day."

TRY A PRESS WANT AD

THEY HIRED A CARRIAGE.

The Ride Was a Dismal Failure, but It Didn't Cost Very Much.

This is the latest joke they tell in Washington concerning a midnight adventure of two congressmen who had to journey across the city one night last winter, when the streets and sidewalks were so icy that every wayfarer wished he had come of a long line of tight rope walkers.

The congressmen had spent the evening with a friend who was celebrating a birthday, or the approach of a birthday, or something like that, and who had endeavored to make his guests forget all about the worries of statecraft.

Neither felt like attempting to navigate the icy streets afoot when they found how slippery they were, and they hailed a carriage standing nearby.

One of them opened the door and started to climb into the vehicle. He slipped and fell clear across the carriage and out the other door. His companion tried to rescue him, and he also fell out. So much confusion frightened the horse, and one of the representa-

THE HORSE FELL DOWN TOO.

tives skated to its head and caught hold of the bridle. But in doing so he lost his balance and slipped. His feet hit against one leg of the horse, which was not rough shod, and the horse fell down, too—on top of the other representative.

It was apparent that the horse couldn't proceed without somebody to steady him, and the two representatives started to lead him, one at each side. They bade the driver hold a tight rein, and with cautious step they set out for their hotel. It was slow going. Sometimes they would slip, and the horse would hold them up, and then again they would reciprocate by holding the horse up. At the end of an hour and fifteen minutes they had reached their hotel in a rather dazed condition.

"How much—uh—do we owe you, driver?" one of them faltered.

"Three dollars," said the man on the box.

They thanked him for making it so reasonable, paid it and went on into their hotel.—New York World.

A Neat Pun.

Jean de Reszke was once a guest at a large party given to a number of distinguished musicians. In the course of the evening one of the company put the somewhat tactless question:

"Who is the most popular artist on the musical stage?"

"Pas de Reszke!" flashed back the famous singer, thus punningly denying his own claim and in its stead asserting that of the great Paderewski.—Boston Post.

Not the Same One.

And men tell a tale of an Irishman who went to the postoffice and asked for his mail at the general delivery window. In the line in front of him was another Irishman on a similar errand.

"What name?" asked the clerk of the first man.

"Dennis Malone," answered the immigrant.

"Nothing here for you. Next—what name?"

"Dennis Malone," said the second Irishman.

"Didn't you just hear me say that there was no mail for Dennis Malone?"

"But, sure, I ain't the same Dennis Malone. I'm another wan entirely. Look an' see if there ain't none f'r me."—Cleveland Plain Dealer.

Futile Flattery.

"Even with flattery," said Mark Twain at a dinner, "you can't please some men. I remember when I was a reporter in Virginia City there was a doctor I liked—I had camped once on Lake Tahoe with him—and in an obituary I decided to give him a card. I wrote, 'Dr. Sawyer was called in, and under his prompt and skillful treatment the patient died Monday.' But Dr. Sawyer somehow wasn't pleased."

Attending a Chautauqua.

Ralph Bingham is telling this good one: The citizens of a thriving town of about 10,000 people arranged for a chautauqua assembly last summer. They held the meetings in a big tent about a mile from town, and the attendance was large from the first day. An enterprising circus man heard of the large crowds and landed in the town on the third day with a steam merry-go-round, which he located halfway between the town and the chautauqua grounds.

Along in the afternoon a young man from the country, coming from the direction of the Chautauqua, was accosted by a citizen of the town who knew him.

"Well, Ezry, I suppose you are in to the chautauqua?"

"I shore are. Just come from thar now."

"How'd you like it?" asked the townsman.

"Fine as a fiddle! I rode on the durn thing nine times!"

—One of today's store ads. will make that store the most interesting place in town for you today.

AUCTIONEERS.

Murray, the Auctioneer

STORAGE WAREROOMS
326 to 332 W. Front St., Cor. Grove.
Formerly the Plainfield Storage Co.

Over 50 separate airy dry rooms, all sizes, very moderate charges. Furniture and china packed and crated. Trunks stored. Over 22 years experience.

ROBERT MURRAY,
General Auctioneer and Appraiser.
'Phone 666.

The Leading
Auctioneers
W. A. SCHORB & CO.
Also Dealers in Second Hand Furniture—Bought and Sold.
120 Madison Av., Jackson Blg
Telephone 1707-W

Our business is negotiating small or large loans for people keeping house.

We charge a reasonable service fee, arrange payments either weekly or monthly, and give each customer a memorandum of agreement.

Honorable Dealing and Courteous Treatment.

HOUSEHOLD LOAN CO.
148 East Front Street,
Plainfield, N. J.

MOVING
Furniture and Pianos by careful, expert men. New van.
Hoagland's Express
Office: 116 West Second Street.

FLOWERS
FOR ALL OCCASIONS
STANLEY
159 EAST FRONT STREET.
Telephone 928.

Daily shipments from our greenhouse. Decorations for weddings and banquets. Dealer in Fine Flowers, Palms and Ferns. We deliver in Greater New York or any city of the United States. Floral design work by floral artists. Prices always moderate.

JAMES M. PETTIT
Funeral Director
77 Chatham Street. 'Phone 1003-W.
Metuchen, N. J., 'Phone 149.
New York Office—48 Great Jones Street.
'Phone 3346-Spring.
OFFICES ALWAYS OPEN.

T. A. Moore
UNDERTAKER
612 E. Sixth St.
TEL. 741-R

Established 1872.
P. CASEY & SON,
UNDERTAKERS AND EMBALMERS
Office 116 Park Avenue. Tel. 884-W. Res. 417 W. 3d St., Tel. 584-W. Office open day and night. N. Y. office 10 E. 22d St. Tel. 2094-Gramercy.

A. M. RUNYON & SON,
UNDERTAKERS
402 Park Avenue. Telephone No. 40.
Office open day and night.
Office of Hillside Cemetery.
New York office—50 Great Jones St.
Tel. call 3345-Spring.
New York Embalmers License—1220.
New York Registered Licensed Undertaker No. 315.

JAS. J. CHAS. A.
J. J. & C. A. HIGGINS
FUNERAL PARLORS
Park Ave., Cor. Fourth St. Tel. 1753-J
Our Booklet Entitled
"A Modern Mortuary Establishment"
Sent Upon Request.

L. L. MANNING & SON,
STEAM GRANITE WORKS
Corner Central Ave. and West Front St.
Opposite First Baptist Church.

DIED.

CADMUS—March 12, 1913, C. Freeman, husband of Margaret S. Cadmus.

Relatives and friends invited to services, Saturday, March 15, at 10 a. m., at the late residence, 3610 Hamilton street, Philadelphia. Interment private at Plainfield, N. J. Kindly omit flowers. 3 13 2

WANTED—MISCELLANEOUS.

WANTED—Old geese feather beds; best cash prices paid. Address C. F. Dickinson, General Delivery, Plainfield, N. J. 3 10 10

—Use Press want ads.

—Going to a store to buy an advertised article, is always a money-saving trip.

EXTRA QUALITY CANNED GOODS
CELEBRATED CHERRY DIAMOND BRAND

Lemon Clean Peaches, Bartlet Pears, Apricots, Plums, can . . . 25c
Cherries, can . . . 30c
Also Extra Standard Goods
Peaches, Cherries, Apricots, Plums, can . . . 20c
Special Price Per dozen cans

NEUMAN BROS.
GROCERS
Watchung Ave. and Fifth St. Telephone 760
Efficient and Rapid Delivery Service to All Parts of the City

Mono Storage
SAFE, SOUND, SECURE
A Building of Concrete and Steel
WAREHOUSE
North Avenue
OPP. FREIGHT HOUSE
125 East Front Street

HAND'S EXPRESS CO.
OLD RELIABLE
STORAGE
All Rooms Separate, Light and Dry
Furniture Packed and Shipped
Office 69 Somerset St. 'Phone 541

FOR SALE—CHICKENS AND EGGS

EGGS for hatching from prize winning R. I. Reds; heavy winter layers. 1231 Lenox avenue; Tel. 1693-J. 3 11 12

FOR SALE—White Rock day old chicks every Thursday rest of season; hatching eggs; millionaire's quality at laborer's prices. Write for mating list. Evona Poultry Yards, 39 Clinton avenue, Plainfield, N. J. 3 12 1mo

REAL ESTATE FOR SALE.

NETHERWOOD—Modern Colonial dwellings; 10 rooms, one 2 baths, one 3 baths; hot water heat; hardwood trim; parquette floors; open fireplaces, one lot 100x195; one 107x350, with modern barn; easy terms. The State Trust Company. 2 19 m-w-f tf

FOR SALE—House, 8 rooms, bath, large reception hall, in good condition; convenient to station, schools, churches; price to suit purchaser. Address Fairview, care Daily Press. 2 27 tf

FOR SALE CHEAP—Two fifty-foot lots on Lenox avenue; street improved. 218 Leland avenue. 2 24 1mo

$500 CASH, balance same as rent, buys two-family house, centrally located; rent would cost buyer about $6 month. Address W. P. S., care Press. 3 10 tf

FOR SALE—Owner leaving city, will sell his very attractive residence at a bargain, located 231 East Ninth street, less than eight minutes from station. J. T. Vail. 3 6 tf

FOR SALE—8 room house; all improvements. 719 Essex street. 3 10 6

RESIDENTIAL property, good location; house contains 10 rooms, all improvements; lot 150x250 feet; price $8,500; terms reasonable. Apply to J. R. Waterhouse, P. O. B. 194, New York City. 2 21 1mo

FOR SALE—Six-room house, part improvements. Inquire 135 Duer street. 2 11 tf

FOR SALE—8-room house, all improvements; pleasant location. 74 Chatham street. 1 30 tf

SITUATIONS WANTED—MALE AND FEMALE.

MAN and wife want positions; wife as general housework and man as coachman; references. 545 South Second street. 3 14 2

MAN and wife (German), no children, want to take care of a private place; man experienced gardener, landscape and greenhouse work. G. L. Ruckle, Dunellen. 3 14 2

FOR SALE.

FOR SALE—Rabbits (Belgium hares), white, black and gray. Dilts, 95 Jackson avenue. 3 12 3

FOR SALE—Manure, soil and sod. Address 212 Plainfield avenue. 3 13 5

FOR SALE—A 15th century Chinese coat of mail, in excellent condition, complete. H. W. Turner, Proctor's. 3 13 3

FOR SALE—Two thoroughbred Airedale puppies; males. A. M. Hone, Bronxville, N. Y. 3 13 3

FOR SALE—Two Onyx wall soda fountains, mahogany counters and show cases, 2½ H. P. gas engine, carbonator, etc. Nagle's Pharmacy. 3 14 tf

FOR SALE—Shoe repair shop, old establishment; good location, good paying condition. Address Shoemaker, Daily Press. 3 14 2

FOR SALE—All kinds of fine gloves, lined and unlined, a large variety of buckskin gloves and gauntlets for working and driving; kid gloves, slightly damaged, at half-price. Plainfield Glove Store, 58 Somerset street. 9 27 tf

SITUATIONS WANTED—MALE.

EXPERIENCED bookkeeper wants position; wages $12 week; Plainfield reference. A. R. care of Press.

FIRST CLASS gardener would like position, care of lawns and small garden. 728 East Sixth street. 3 13 3

WANTED—A position as chauffeur, in or out of city; do most of his own repairing; best reference. Addres Chauffeur, Press office. 3 14 2

A MAN would like situation as chauffeur; reference; 22 years old. Address 641 West Third street.

CHAUFFEUR wishes position. Address W. J., 631 West Fourth street. 3 3 1mo

HELP WANTED—MALE.

WANTED—Young man to start as office boy; excellent opportunity for right party. Pond Machine Tool Co. 3 14 2

JONES & LAMSON operator wanted; must be a first class lathe hand. Hall Printing Press Co., Dunellen, N. J. 3 14 2

FOR SALE OR EXCHANGE.

FOR SALE OR EXCHANGE—1378 Park avenue, nine-room house; improvements; lot 50x300. William Bourgeois, owner and builder, telephone 417-W. 2 15 1mo

-CLASSIFIED ADVERTISEMENTS-

COPY RECEIVED UNTIL 1:30 P. M. DAILY

One cent a Word for first insertion, one-half a cent a word for each subsequent insertion of the same advertisement for less than one month. Fifty cents a line, (six words) for one month. DOUBLE CHARGE FOR CAPITALS. NO ADVERTISEMENT RECEIVED FOR LESS THAN 10 CENTS.

The Plainfield Daily Press cannot give information regarding advertisements for which answers are to be sent care of the Press. Persons replying to office addresses must mail or leave written answers as stated in advertisement.

HELP WANTED—FEMALE.

WANTED — Pressers. Schiller Bros., 320 West Front street. 3 11 1mo

WANTED—Girl for general housework. Apply 433 East Seventh street. 3 7 tf

WANTED—Girl to work in confectionery store. Apply 112 West Front street. 3 13 2

WANTED—Neat white girl to do general housework; no laundry work. Apply afternoons, 248 East Ninth street. 3 8 tf

WANTED—A white girl for general housework. Apply 1151 Evergreen avenue; telephone 961-M. 3 12 tf

WANTED—By Monday, 17th, honest white woman for general housework, and assist with cooking; permanent; good home and wages. Call 76 Norwood avenue. 3 12 3

EXPERIENCED saleslady wanted in housefurnishing department. Woodhull & Martin Co. 3 13 tf

WANTED—One girl, chambermaid and waitress, at 632 Woodland avenue, Netherwood. 3 14 3

WANTED—Operators on ladies muslin underwear; also learners taken; paid while learning. Schiller Bros., 320 West Front St. 3 11 1mo

WANTED—White girl for general housework; good wages. 1014 West Front street. 3 10 tf

WANTED—White girl to help with housework. 307 East Second street. 3 14 3

WANTED—Competent young colored chambermaid, to assist with waiting; good references required. Apply 7 to 9 p. m., 313 Franklin place. 3 12 3

SITUATIONS WANTED—FEMALE.

WOMAN wants to do housework by the day. 635 South Second street. 3 8 6

WANTED—Cleaning or laundry work by day. 774 East Second St. 3 14 3

TWO Swedish girls want positions, one cook, one chaimbermaid and waitress, for small family. 740 West Third street. 3 13 3

WANTED—Family plain washing, or lady's fancy washing. 'Phone 1149-R, 218 Richmond street. 3 12 6

POLISH woman wants to take washing home; references. 729 South Second street. 2 28 tf

MONEY TO LOAN.

TITLES abstracted for purchasers of real estate and bond and mortgage loans. Chas. J. McNabb, 209 North avenue. 2 18 tf

MONEY TO LOAN on bond and mortgage. Mulford, opposite depot. 12 28 tf

MONEY TO LOAN on bond and mortgage. J. T. Vail. 5 9 tf

MONEY to loan on first mortgage. Lewis A. Clement, lawyer, Babcock building. 3 10 6

$25,000 TO LOAN at 5 per cent., in sums to suit, on good mortgages. Elston M. French, 171 North avenue. 9 19 tf

FOR SALE OR TO LET.

FOR SALE OR TO LET—Brick house, 120 Grove street, corner Park place; lot 50x150; fine location; 10 rooms and bath; all modern improvements; sale on easy terms or to let from April 1; both exterior and interior in first class order. Inquire 521 Madison avenue. 3 8 1mo

FOR SALE OR RENT—House, 7 rooms, bath, improvements; garden, fruit. Address Fine Location, care Press. 3 5 1mo

MISCELLANEOUS.

EASTER chocolates, Easter perfumes, also Easter egg dyes now ready at Nagle's new pharmacy. Try our White Pine Cough Syrup. 2 19 tf

FURNITURE and piano moving, expert men; excellent service; new van. Hoagland's Express Office, 116 West Second street. 3 10 1mo

STRONGEST corsets for stout figures—Dr. Scott's abdominal reducing, health corset. Brown's, 218 West Second street. 3 13 6

H. H. BUTLER, D. V. S.—Pet animals a specialty. OFFICE AT WM. T. CAMPBELL'S, 108 Somerset street, 'Phone 230. Hospital for dogs. (Cut out for reference.) 1 8 tf

REAL ESATE AGENTS.

REAL ESTATE for sale, rent and exchange. Insurance in strong companies at lowest rates; money loaned on real estate. Thickstun & Emmons, 197 North avenue. tf

FOR RENT.

TO LET—New double house, six rooms and bath; city water, toilet and gas; rent $14. M. F. Gano, 142 North avenue. 2 21 tf

FOR RENT—5 rooms, improvements; basement kitchen, store room; barn if wanted. Apply Mrs. H. Nichols, 117 Washington street. 3 11 6

TO LET—April 1, corner property, 80 Summit avenue, corner Verdon street; 6 rooms and bath; steam heat. Inquire 75 Grandview avenue; Tel. 465-W. 3 13 3

FOR RENT—Nine-room house; all improvements. Apply 25 Fairview avenue. 3 10 tf

TO LET—7 room house. 437 West Fifth street. Reasonable. 3 13 3

FLATS to let; 40 Harmony street. Inquire 18 Craig place. 3 11 6

FOR RENT—From April 1, three rooms on first floor at house centrally located; desirable neighborhood; all improvements; suitable for light housekeeping; reasonable. Address Stanwix, care Press. 3 14 3

TO LET—House, 7 rooms, bath, garden, fruit. Inquire 1115 West Front street. 3 11 tf

FLOOR TO RENT—Six large rooms and bath; all improvements, water included; $19.50. Inquire A. Bohren, 11 Greenbrook road. 3 12 12

TO LET—One 6 room house, modern improvements, parquet floors, 5 minutes walk to North Avenue R. R. depot; rent $25 per month. W. R. Van Deveer, Supt., 231 East Second, corner Church street. 3 14 tf

TO LET—Up-to-date flats; Jackson building. Inquire Janitor. 10 29 tf

FOR RENT—Four rooms and private bath; heat and hot water furnished; desirable location. 'Phone evenings 921-R. 3 14 3

TO LET—Handsome apartments; all improvements; central location; moderate rent. Inquire of P. C. Thomsen, 306 East Front street. 2 21 tf

FOR RENT—5 rooms, good neighborhood; rent $13. 516 Arlington avenue. 3 12 3

AUTOMOBILES FOR SALE.

FOR SALE—Four passenger Overland touring car, newly overhauled; will sell right. Address B. H. C., care Press. 3 12 3

AUTOMOBILE FOR SALE—5 passenger, 4 cylinder Franklin, model G; good tires, top, windshield, speedometer, clock; $200 to quick buyer. Address Franklin, care Press. 3 14 tf

FOR SALE—Rebuilt Hupmobile roadster. Apply F. L. C. Martin Auto Co., Park avenue.

FOR SALE—1912 Oldsmobile, fully equipped; driven less than 2,000 miles. Can be seen at Plainfield Auto Tire Co. 2 11 tf

EMPLOYMENT AGENCIES.

EMPLOYMENT Agency, Mrs. Keller, 22 Somerset place, the oldest and most reliable (all nationalties). 'Phone 1724. 7 1 tf

MURRAY'S Employment Registry Office, for reliable help and good situations; all nationalities; male and female; help sent anywhere. 326 West Front street, near Grove, at Murray's auction rooms; 'Phone 666. 12 5 tf

F. J. SKINNER, employment agency, 146 Central Ave.; 'Phone 1953. First-class help and first-class places furnished. 11 9 tf

FOR SALE—PIANOS AND ORGANS

FOR SALE—Hesty organ, with top, stand, shelves for music, not used long, and parlor suit cheap. 725 West Third street. 3 13 3

ROOMS AND BOARD.

TWO large furnished rooms, with bay windows, including all improvements; 5 minutes to North Avenue R. R. depot; each room suitable for two gentlemen. 231 East Second, corner Church. 3 14 tf

LARGE furnished room to let, with all improvements. 237 East Sixth street. 3 12 tf

TO LET—An attractive room, with board. Mrs. L. R. Williams, 137 Crescent avenue. 2 24 tf

LOST AND FOUND.

LOST—BOSTON BULL TERRIER, ANSWERS TO NAME OF BARON; WORE COLLAR WITH LICENSE TAG; BAT EARS, LONG SCREW TAIL, WHITE MARKINGS ON CHEST AND FEET. FINDER KINDLY RETURN TO HAMILTON, 5 VERDON STREET, NORTH PLAINFIELD. 3 14 3

FOR RENT.

TO LET—Six room flat, with improvements. Apply Alex Thorn, 15 Craig place. 3 8 tf

TO LET—SEVEN-ROOM HOUSE ON ARLINGTON AVENUE, WITH ALL IMPROVEMENTS; RENT $16. MRS. JUDSON, 76 RANDOLPH ROAD. 11 8 tf

TO LET—Large 5-room corner flat; improvements. Callahan & Son, Richmond and Third streets. 2 25 tf

TO LET—Five room apartment, all improvements. 810 West Third street. 3 10 6

THREE rooms and bath; all improvements; heat included. Call evenings, 732 East Sixth street. 3 10 6

FOUR ROOM flat to let; $10; screens and shades, cellar and garden; 1101 West Fifth street. Call 1103 West Fifth street. 3 13 tf

FOR RENT—Good corner store in Plainfield; any line of business; cheap rent. Address "Centrally Located," care Press. 3 14 15

TO RENT—On Woodland avenue, 9-room house, all improvements. Enquire of C. vanHerwerden, 1312 South avenue, Plainfield. 3 7 tf

FOR RENT—To adults, 4 rooms; centrally located. Call 444 West Fourth street. 3 14 2

APARTMENT to let in the Lincoln, 110 West Fourth street; steam heat; all improvements. Apply, Florist, 12 Depot Park. 3 10 tf

FOR RENT—The cutest gem of a house in Plainfield, near station; no other like it; ideal for a young couple. J. T. Vail. 3 6 tf

TO LET—Dwelling, No. 15 West End avenue; 8 rooms and bath; all improvements; also upper apartment, No. 928 West Front street, 7 rooms and bath. Henry Liefke, 812 West Front street, or 146 Park avenue. 3 4 tf

TO LET—New flat, Somerset and Summit avenue; all improvements; $17. 2 15 tf

FOR RENT—6 room house; $15 per month; 612 New street. Apply 512 Division street. 2 20 tf

TWO-FAMILY house, 6 and 7 rooms; all improvements; house, 8 rooms, all improvements. Apply 108 Central avenue. 2 17 1mo

TO LET—Half double house, seven rooms; improvements; centrally located. Neuman Bros. 2 3 tf

FOR RENT—Flat, 33 Somerset street; all improvements. Inquire Rothberg's Clothing Store. 1 2 tf

FINE large store to let, 38 and 40 Somerset street, now occupied by Standard Automobile and Tire Co. L. M. French. 1 20 tf

MOVING PICTURE OR STEREOPTICON SHEET FOR RENT; big enough for the largest hall. Apply Daily Press office. tf

TO LET—To small colored family, 6 room house on Westervelt avenue, north of Mountain avenue. J. V. E. Vanderhoef, at Woodhull & Martin Co. 11 25 tf

HOUSES, $15; flats, $12 to $27; stores, $7 to $50. D. McInnes, 824 West Third street; Tel. 640-W. 11 14 tf

TO LET—Two corner flats, private entrance and bath; steam heat. Apply Neuman Bros. 12 4 tf

FLAT to let; 6 rooms; all improvements; $16; 140 East Second street. Inquire of William Hand. 11 15 tf

TO LET—Up-to-date apartments; 940 Arlington avenue. Inquire 423 John street. 11 18 tf

TO LET—Five room apartments; 423 John street. Inquire on premises. 11 18 tf

TO LET—Two 3-room apartments; Harrison avenue. M. F. Gano, 142 North avenue. 11 15 tf

AND THE BEST CRITICISM SCOOP EVER WROTE

SPORTS OF ALL SORTS

GRACE BOYS' FIVE WON ANOTHER GAME

Exciting Struggle on the Local Court Won by Home Team.

In an exciting game of basketball played on the Grace church Parish House court last night, the Grace church boys scored a defeat over the Dunellen Juniors by a score of 24 to 18. The playing was nip and tuck all the way and an added spurt in the final minutes of play was the play that gave the contest to the home basket cagers.

During the last five minutes of the contest the score stood a 16-16 tie and while holding the visitors to a single field goal during the rest of the game, the Grace boys scored four of the field variety in quick succession, making a victory doubly certain. Several of the Grace church men were out of the lineup and substitutes were made at the last minute.

The score:

GRACE CHURCH.

	G.	F.	P.
Cottrell, f.	5	0	10
Williams, f.	3	0	6
Foster, f.	1	0	2
DuBois, c.	0	2	2
Fitch, g.	2	0	4
Wheelan, g.	0	0	0
	11	2	24

DUNELLEN PRS.

	G.	F.	P.
Dealaman, f.	1	1	3
O'Leary, f.	1	0	2
Hannon, c.	4	0	8
Lewis, g.	1	0	2
Victorson, g.	0	3	3
Rodenbaugh, g.	0	0	0
	7	4	18

HOLY CROSS FIVE BEAT CLASS TEAM

Easily Defeat North Plainfield High School Seniors.

North Plainfield High School Seniors were treated to a dose of defeat on the Holy Cross basketball court last night when the first five of the Holy Cross boys' club chalked up a 27 to 24 win. The game was an unusually clean one, fouls being conspicuous because of their absence.

The score:

HOLY CROSS.

	G.	F.	P.
Conroy, f.	6	0	12
Day, f.	3	0	6
Boylan, c.	3	0	6
Townley, g.	0	0	0
Hebert, g.	1	1	3
Denny, g.	0	0	0
	13	1	27

N. P. H. S. SENIORS.

	G.	F.	P.
F. Featherstone, f.	2	0	4
T. Featherstone, f.	0	0	0
Schmitt, c.	1	0	2
Hernion, g.	1	0	2
Underhill, g.	2	0	4
Armstrong, g.	1	0	2
	7	0	14

Score by periods:

Holy Cross	14	13—27
N. P. H. S. SRS.	6	8—14

FIGHTERS FINISH TRAINING.

Los Angeles, Cal., March 14.—"Knockout" Brown, of New York, and Bud Anderson, the Vancouver lightweight, have finished training and appear to be in good shape for their fight at Vernon tomorrow afternoon. The agreement calls for a 20-round contest at 133 pounds.

—Advertise in the Daily Press.
—Advertise in the Daily Press. It pays.

Bowling
OLYMPIA BOWLING ALLEYS
117 EAST SECOND ST.
WILLIAM F. WALTERS, Prop.

TOMMY MULLIN WILL GO SOUTH TUESDAY

Local Boy Will Cavort Around Short for the Petersburg Leaguers.

Manager Henry Busch, of the Petersburg baseball team, a contender in the Virginia League, has ordered Tommy Mullin, the local youngster, to report next Wednesday at Petersburg. Tommy will leave this city Tuesday night and will join the team on its training trip there Wednesday morning. This is the Plainfield shortstops' first appearance in professional baseball circles and he has the best wishes of his many friends in this city in launching his new canoe.

Mullin has played semi-pro in the metropolitan district for the last five years, making a reputation for himself both as a shortstop and catcher. It was while doing backstop work for the fast McNulty Brothers' nine, of New York, that Mullin attracted the attention of one of Connie Mack's scouts and was offered a contract. Because of certain business engagements at that time and as he had no intention of playing the game for a livelihood, Mullin turned down the offer and has been playing independently. While Mullin is considered a wonder at short he prefers to cavort around the territory between second and third and this is where he will be played by Petersburg.

While with the McNulty team Mullin caught Louis Slocum and his classy handling of this twirler's curves made him a favorite in metropolitan circles.

BATTIN SIX WINS OVER WESTFIELD

A Third Game Will Now Be Needed—Westfield May Consent to Playoff.

In a hotly contested basketball game on the Elizabeth Y. M. C. A. court yesterday afternoon, the Westfield High School girls were defeated by the Battin High School sextet by a score of 14 to 12. The last game between these two rivals resulted in a victory for the Westfielders, and since each team has now won a game it is likely that a rubber will be played some time in the near future, although the Mt. Ararat team is known to be not keen on playing rubber matches, having flatly refused to contest the third and deciding game with the North Plainfield High School maidens.

The score:

BATTIN HIGH SCHOOL.

	G.	F.	P.
Miss Greene, l f	3	2	8
Miss Nelson, r f	2	2	6
Miss Patterson, c	0	0	0
Miss Dederick, s c	0	0	0
Miss Weber, s c	0	0	0
Miss Heilich, l g	0	0	0
Miss Jacobs, r g	0	0	0
	5	4	14

WESTFIELD HIGH SCHOOL.

	G.	F.	P.
Miss Gladwin, l f	3	2	8
Miss Kjellmark, r f	1	2	4
Miss Howarth, c	0	0	0
Miss Martin, s c	0	0	0
Miss Mitke, l g	0	0	0
Miss Lightfoot, r g	0	0	0
	4	4	12

Referee, Walton.

SCHEDULED FOR TONIGHT.

Gunboat Smith vs. Bombardier Wells, 10 rounds, at New York.

Sailor Burke vs. Joe Uvanni, 15 rounds, at Medicine Hat, Alta.

—Advertise in the Daily Press.

TOLEDO BOWLING TOURNEY IS OVER

A. B. C. Competition Featured by a General Smashing of Records.

Toledo, O., March 14.—The thirteenth annual American Bowling Congress tournament ended yesterday afternoon in a blaze of glory. Three men rolled into the first division in the individual event. S. Woods, of Washington, Pa., was the surprise of the day, rolling 674 for third place. Frank Genal, of Oshkosh, scored 672 for a tie for fourth place, and Jack Higgins, of Detroit, rolled 661 and tied for fifth place with Billy Heins, of New York, and Hiker, of St. Louis.

In the doubles C. Siebert and A. D. Root, of Toledo, rolled into third berth with a score of 1,268.

Former A. B. C. records, with one exception—Tom Haley's high score of 705 for three games—have been shattered in the present tournament. In the five-man events the record was passed twice. First the Overlands, of Toledo, set a new mark of 2,992, and then the Flor De Knispels, of St. Paul, counted 3,006 for another new mark. "Bill" Knox's perfect score is another record. Eddie Hermann's mark of 1,972 in the all-events will stand for years, the wise ones say.

A feature at the auditorium last night was a sweepstakes event for local bowlers and an exhibition of rolling by fifteen of Toledo's lady experts.

WESTFIELD TO HAVE CENTRAL LEAGUERS

Fans of That Place Have Been Assured of Team by Recent Organization.

Westfield baseball fans have been assured of a nine to appear in the Central New Jersey Baseball League this summer by Edward McMahon, manager of the Cranford A. C. for the past eight years, who has taken up the managerial reins of the Mt. Ararat representatives. George Ortlieb, the veteran twirler, who occupied the mound for Plainfield on several different occasions and who claims his residence as Westfield, will assist McMahon. With two such able guides as these the Westfield fans will be treated to some real baseball this season and it is safe to say that the team of that place will be right in the running when that league bunting is presented next fall.

The next meeting of the Central New Jersey Baseball League will be held in this city next Tuesday night and representatives will be in attendance from Westfield, Bound Brook, Somerville, High Bridge and New Brunswick. Jack Torpey, the well known backstop, has consented to act as manager for the High Bridge combination and it is said that Jimmy Clinton will do the mound work for that aggregation. All of the Westfield games will be played at Recreation Park, which has been a baseball rendezvous for the past decade.

BASKETBALL TONIGHT.

The Y. M. C. A. first team players will go to Dunellen tonight to play the Baraca Class quintet, of that place, at the Presbyterian church. In the previous meeting of these two aggregations, the Plainfielders won, but it is expected that the Dunellenites will make a far better showing on their home court than they did in this city and will make the association players hustle to win tonight.

middle West the list is not confined to this section of the country. The star runners of Yale, Cornell and Pennsylvania will be seen in the relay races, which will be the leading events on the program.

NEW BRUNSWICKS DROP TWO GAMES

Elks' League Leaders Outbowled in a Match on Rutherford Alleys.

New Brunswick bowlers, who are practically sure to win the Elks' League championship, got a setback last night when they dropped two games out of three on the Rutherford alleys. The Rutherford team, which completed its season's schedule last night, is pretty sure to take third place honors. The pinning in last night's match was not sensational. The New Brunswicks started with 893 and lost by thirty-three pins, the Rutherfords turning in an excellent 926. New Brunswick came back with 925 and showed to the front by fifty pins. In the last and deciding contest the Rutherfords were there for 910, while New Brunswick dropped to 830. Widmeyer turned in an excellent 235 for Rutherford and Oakes was there for 201. Burton had 221 for the visitors and Coyne was there for 213.

RUTGERS GYMNASTS WIN POINT.

A meeting of the Executive Committee of the Intercollegiate Association of Amateur Gymnasts of America was held at Earl Hall, Columbia University, yesterday, to decide details about the intercollegiate meet to be held at Princeton, March 28. A list of judges was approved by the committee, from which the Princeton management will select the men who will do the judging. Rutgers brought a protest before the committee, asking for another chance against Pennsylvania. In their recent contest the Quakers got the big end of the score by a narrow margin, and Rutgers protested on the ground that the Pennsylvania club-swingers had swung only three minutes, while their men had swung for the full official period of four minutes. Pennsylvania won the event and the meet. The Executive Committee recommended that the event be run off again at the intercollegiate under whatever conditions the two teams may agree upon.

END OF JUAREZ MEET.

Ciudad de Juarez, Mexico, March 14.—After 109 days of racing the regular winter meeting of the Juarez Jockey Club will come to an end tomorrow. The season has been one of the most successful in the history of the club. The fact that the city has been alternately in the hands of Federals and rebels has not interfered with the regular program at any time. Racing will be continued informally at the track for several weeks as there is till some time to elapse before the owners care to start their horses for Jamestown, Louisville and Latonia.

Bock Beer
an exceptional fine beer is now on sale, its health-giving qualities are unsurpassed. It is brewed by the
Bartholomay Brewery
Rochester, N. Y.
Don't miss an opportunity to try this delicious brew which delights the palate of all lovers of good beer.
Distributed by
Henry Haurand
Plainfield, N. J.
Telephone 229

LOCAL ELKS BEAT PATERSON TWICE

A Pair of Automobiles Involved in a Series Rolled at the Silk City.

Rolling on the Paterson drives and driving to the Paterson alleys, the local Elks' bowling team, not yet intact after last night's experiences, were treated to a varied program of thrills before they returned from the scheduled match at the home of the Paterson "Bills" last night. Two automobiles were chartered to convey the Plainfielders to the silk city and before one of the machines left the Queen City it broke down so that another one had to be hired. Starting from this city at 7 o'clock the automobiles, one of them continued to Paterson, the other being delayed at New Providence by a blowout. After the tire was repaired this car containing, Chauncey Stout, George Balentyne, Samuel Tavener, George Wescott and Ben Lavere, continued on to Orange where another halt was necesitated because of a broken transmission. The machine was abandoned at this place and Ben Lavere was left in charge. In the meantime the other auto, containing Captain Frank Blatz, Bill Nash, John Campbell and Chief Kiely had arrived at the Paterson alleys but could get in no practice work until the arrival of Stout who had the balls savely stowed away in his machine.

The series was started shortly after 10 o'clock, the Plainfielders having no time to warm up and were considerably exhausted by the many interruptions on the trip. Although the silk city quintet had obtained the services of Romary and Taylor, two eastern leaguers, the Queen City representatives managed to come out ahead in two out of the trio of games rolled. In the initial setto the Plainfielders bowled low but consistently, nobody passing the 180 mark, but everybody hovering close to it, while O'Gorman brought his team's average down when he had the misfortune to chalk up five splits and recorded a tally of 130. O'Gorman got six splits in the third game which was also won by the visitors with a score of 916 to 812. The middle contest went to Paterson when that team rolled its highest team score of the season, 930, against the locals 772. High scores on the part of Stout, Kiely and Blatz in the third game brought victory to Plainfield.

Automobile number two, containing Kiely, Nash, Blatz and Campbell, arrived in this city at an early hour this morning but the other machine got stuck somewhere on the road and are said to be still missing. All the blame for the breakdowns, blowouts, stopovers, wet feet, late hours, insufficient practice, shortage of sleep, etc., is laid to Ben Lavere, who readily admitted that he had proven a hoodo in more sense of the word than one.

The scores:

PATERSON.

Ernst	164	198	190
O'Gorman	130	146	128
Romary	192	202	178
Curtis	167	184	127
Taylor	186	200	189
	809	930	812

PLAINFIELD.

Blatz	174	142	202
Kiely	170	169	204
Stout	179	149	210
Nash	160	146	154
Campbell	163	166	146
	864	772	916

LEAGUE MEETING.

A second meeting of the Central New Jersey Baseball League has been called for next Tuesday night in the Frost building. Officials of the league have made the announcement that all teams contemplating entering will have to have representatives on hand at this time.

DUNELLEN SCHOOLBOY FIVE BEATEN ON BOROUGH COURT

The Dunellen-Whittier School basketball quintet was defeated by a count of 18 to 8 by the Holy Cross second team last night on the latter's court.

The score:

HOLY CROSS 2nd.

	G.	F.	P.
Coudray, f.	0	0	0
Boos, f.	3	0	6
Marsh, c.	2	0	4
Carson, g.	2	0	4
Hull, g.	2	0	4
	9	0	18

DUNELLEN WHITTIER SCHOOL.

	G.	F.	P.
Swackhammer, f.	1	0	2
Rervers, f.	3	0	6
Harris, c.	0	0	0
Pennock, g.	0	0	0
Noble, g.	0	0	0
	4	0	8

Score by periods:

Holy Cross 2nd	12	6—18
Dunellen	0	8— 8

MILLER IN NEW YORK.

Russell Miller, of this city, will perform on the flying rings at New York University tonight when the crack gymnastic team of the New York University will compete against the University of Pennsylvania in the gymnasium at University Heights in the first dual meet these teams have had in many years. The New York team is in splendid shape, and is confident of carrying away the laurels. Capt. MacAdam and Cremer, '13, are looked upon as being sure of at least fifteen points between them, and Dutcher, '13, metropolitan champion in club swinging, ought to take first place in that event. Miller is a member of the Pennsylvania team.

PAIR FOR ELIZABETH.

On their own alleys in an Elks' League match last night the Elizabeth bowlers got two games out of three from the Rahway representatives. Elizabeth started with a total of 919 and won by a big margin, Led by Worth, who turned in 222, and McCartney, who was there for 214, the Rahway quintet tallied 826 in the second game and Elizabeth, with 905, was twenty-one pins behind. The last game saw the Rahway contingent fell back to 807, while Elizabeth was there for 923. Nolte with 211 and T. Keifer with 219 led the home team.

JONES RUNS FASTEST MILE.

John Paul Jones, Cornell's crack runner and Captain of the track team, ran a mile in 4:22 on a thirteen-lap track in the mid-week track meet, according to the official figures given out today. This is conclusive evidence that Jones is rapidly rounding into form. He started half a lap behind a pack of other runners, but caught them in the sixth lap and then went right ahead. Jones' time was better by six seconds than he had made before, and is the source of much gratification to Coach Moakley.

ELKS' LEAGUE RECORD.

	W.	L.	HS.
New Brunswick	42	12	1031
Hoboken	41	16	1067
Rutherford	39	21	1012
Jersey City	34	20	1063
Elizabeth	32	25	1046
New York	30	27	1022
Plainfield	28	26	1093
Paterson	20	37	927
Queensboro	15	39	940
Rahway	14	42	941
Newark	11	40	960

BIG CARNIVAL OF SPORTS.

St. Louis, Mo., March 14.—Never has an athletic meet in St. Louis brought together so many star performers as are entered for the big indoor meet to be held in the Coliseum tomorrow night under the auspices of the Missouri A. C. Though most of the entries are from the big athletic clubs and colleges of the

NEW SUNDAY SCHOOL LEAGUE LAUNCHED

Old Organization Will Be Entirely Reorganized and New Teams Added.

Representatives from five different Sunday-schools met last night and launched the Sunday-school Baseball League on its 1913 trip. From sentiment expressed at the gathering last night, it seems that the organization will be run on an entirely different basis than the one last year, and the league organization will be renovated from beginning to end, new rules being drawn up and new teams acting as contenders. The regulations of the league this year will be few, but the restrictions will have to be lived up to. Of the contenders who took part in the contest last year, representatives were present from three at last night's meeting, Park Avenue being represented by Dr. Pratt; First Baptist by Randolph Chandler, and Hope Chapel by George T. Leighs, Sr. South Plainfield will probably not enter the race this year because of the travel necessitated in covering the circuit and Monroe Avenue and Temple Baptist announced their withdrawal the latter part of last season.

Among the new candidates applying for admission were First Presbyterian and St. Mary's. Both of these Sunday-schools have unusually fast nines representing them and both look like sure contenders in the race this season. The First Presbyterian athletes were represented by Fred Lounsbury, Jr., and F. O. Dunning, Sr., and St. Mary's was represented by Joseph Green. It was voted to form an entirely new organization this year and have competent officials to compose the board, which was so weak and faltering at various intervals last year when important decisions were brought up to be rendered. All of the teams entering the race this season will be held within the laws prescribed and this will probably eliminate all of the petty quarreling that took place last year.

An organization board was appointed at last night's meeting to consist of Fred Lounsbury, chairman; Joseph Green, St. Mary's; Randolph Chandler, First Baptist; Dr. Pratt, Park Avenue, and Frank Rimmer, Hope Chapel. Immediately after the open meeting this body of officials went into executive session where they made plans for the reorganization which will be inaugurated at once. They decided to send invitations to all of the Sunday-schools in Plainfield inviting them to place a team in the league and all applications for admittance will be received at the next meeting which will be held in the Y. M. C. A. next Thursday evening. In the meantime all communications can be addressed to Fred Lounsbury at 310 Grant avenue. These invitations will be issued before next Sunday so the various Sunday-schools will have a chance to talk the matter over at their weekly sessions.

FOSTER AND PENNNOYER TIED FOR FIRST PLACE

Esty Foster and Pennoyer tied for first place in the weekly athletic event in the boys' department College League at the Y. M. C. A., doing the eighteen potato race in one minute and fifty-four seconds. Alpaugh was second and Marsh third.

The summaries:

Foster, Yale	1.54
Pennoyer, Pennsylvania	[illegible]
Alpaugh, Princeton	1.58
Marsh, Yale	2.02
Brower, Harvard	2.03
Krausse, Harvard	2.07
Adams, Harvard	2.08
Walter, Yale	2.08
Stover, Harvard	2.11

INAUGURAL PICTURES.

An unusually interesting program of motion pictures will be shown at the Y. M. C. A. tomorrow afternoon and evening including the following films: "The Inauguration of President Wilson," "The Runaway Horse," "The Hedge-hog and the Chameleon" and "Parcel Post Johnnie."

For the accommodation of its customers who have occasion to use their funds in New York, this Company is prepared to furnish

NEW YORK EXCHANGE,
NEW YORK CERTIFICATIONS, or a
NEW YORK CHECKING PRIVILEGE

Further information on this subject will be furnished upon request.

THE PLAINFIELD TRUST COMPANY

Resources $5,000,000.00.

Attend our opening and let us prove that we trust you.

THE NEW CREDIT STORE
PLAINFIELD CREDIT OUTFITTING CO.
Cor. Front & Somerset Sts., Plainfield, N. J.
OVER VANCAMPS FURNITURE STORE

In the heart of Plainfield's Shopping centre. One flight up saves you dollars on your purchase.

Spring Opening
Saturday, March 15th

The Plainfield Outfitting Company extends to you a cordial invitation to attend their Grand Spring Opening, Saturday, Mar. 14th.

Grand Display of New Apparel

Easter is but one week off making this event of dual importance.

To the Men Who Know

That $15 Suit and Overcoat will be better than ever. Stocks more beautiful, models entirely new; fabrics all wool; other suits and overcoats ..... $12 to $25

To the hard-to-please man—we have a special order department, where we will make you what you want and how you want it, of fabrics of your own selection.

LADIES', MISSES' AND JUNIORS' COATS, SUITS AND DRESSES

Always in the lead. We maintain our supremacy by showing the new Bulgarian Models, new Slit Hobbles and other extreme novelties in apparel. The newest fabrics and weaves; the newest shades and colorings and the most stylish models are here at prices ranging from ..... $14.98 to $35

WE TRUST YOU LIBERALLY

Make your selection now and pay us later while wearing the garments. There is no red tape here only your word to say "charge it," and pay us later $1 A WEEK.

THE NEW CREDIT STORE PLAINFIELD CREDIT OUTFITTING CO. Cor. Front & Somerset Sts., Plainfield, N. J. OVER VANCAMPS FURNITURE STORE

All Goods Marked in Plain Figures
$1 a Week
Clothes the Family

THE NEW CREDIT STORE PLAINFIELD CREDIT OUTFITTING CO. Cor. Front & Somerset Sts., Plainfield, N. J. OVER VANCAMPS FURNITURE STORE

THE DEPARTMENT STORE OF ELIZABETH

GOERKE-KIRCH CO.

Broad and West Jersey Sts., Elizabeth, N. J.
Main Line Cars Stop at the Door.

Charming Suits For Easter

Easter is only a week away. Why delay? Why not visit the Goerke-Kirch Company on Saturday and see the wondrous assortments we have to select from. Never before have the styles been so pleasing as they are for the coming season. Through careful planning, we have succeeded in obtaining the cleverest styles and the newest materials.

We are showing the exact reproductions of the latest imported models that cost double our prices. We are also showing the originals of the finest designs in the country, each suit being the work of art; sizes for women and misses, at

$10.00 to $75.00

TRY A PRESS WANT AD.

Trade at Home

Spend your money in your home town. That is the way to make this place a better one and a more prosperous community.

Every dollar spent for a merchant tailored garment employs a local workman, thereby improving our local prosperity and insuring to you better value. Have your next suit made in Plainfield by

H. J. Hook & Co.
CUSTOM TAILORS
120 NORTH AVE.

AMUSEMENTS.

PROCTOR'S

THE HOME THEATRE
MOTION PICTURES
VAUDEVILLE
DAILY, MATINEE AND NIGHT
AT 2 P. M., 7 P. M., 9 P. M.
NEW COMPANIES
MONDAY AND THURSDAY
TODAY'S VAUDEVILLE
THE KINEMACOLOR MOVING PICTURES
NATURAL COLORED.

The Seven Colonial Montrose, Musical Acrobatic Sensation; Gus Edwards' Sextette, Newsboy Singers; Nettie Black & Co., Comedy Sketch, "Lonesome;" Nehr & Kappell, Novelty Skaters.

SPECIAL
FOR FRIDAY AND SATURDAY

Fresh Brookfield Eggs, per dozen	25c
Best Elgin Butter, per lb	42c
Good Table Butter, per lb	35c
Fine Cooking Potatoes, per basket	40c
Fine Cooking Potatoes, per sack	$2.25
California Prunes, 2 lbs, 25c, 3 lbs, 25c, and 4 lbs	25c
Pillsbury and Hecker's Flour, bag, 85c; bll	$6.25
Gold Medal and Ceresota Flour, per bag, 80c; per barrel	$6.15
Extra Fancy Head Rice, 3 lbs	25c
California Oranges, 15 for	25c
Baldwin Apples pony basket	30c
Red and Yellow Onions, pony basket	25c
Yellow Turnips, pony basket	15c
Extra large Grape Fruit, 3 for	25c
Canned String Beans and Corn, 3 cans	25c
Brookdale Tomatoes, large can	10c
Snider's Tomato Soup, 4 cans	25c
Snider's Tomato Catsup, bottle	19c
Curtice Bros. Jam, per jar	15c
Square Brand Milk, 3 cans	25c
Butterfly Milk, per can	10c

We Give S. & H. Stamps

Fred. H. Firstbrook
116 W. Front St.
Phone 1754

Delicious Oranges

Oranges that are Extra Good in Quality—Sweet and Juicy—that's the kind you want—the kind we sell at reasonable prices. Also other fresh fruits and vegetables. Prompt Deliveries.

W. W. DUNN
"THE PARK GROCER"
Duer St. and Lincoln Place.

HARDWOOD FLOORING
PARQUETRY
OLD FLOORS REFINISHED.
GEO. E. WATT
150 North Ave. Tel. 332-W.

THE SEASON OF FOREIGN TRAVEL

is nearly upon us. In this connection have you considered our Round Door Maganese Steel Vault as a safe depository for your silver and other valuables in bulk or American Banker's Association Traveler's cheques; the protection of the former and the convenience of the latter, will add materially to the pleasure of your trip. May we serve you?

THE STATE TRUST COMPANY
CAPITAL $100,000.00.

Every Man, Woman and Child

Who wants to be BEST SHOD for Spring should visit VAN ARSDALE'S SHOE STORE.

FAR BETTER LOOKING AND BETTER WEARING SHOES for the price you wish to pay than you can obtain at most other stores.

M. C. VanArsdale 127 East Front St.

ORGANIZED 1864

THE
FIRST NATIONAL BANK
OF PLAINFIELD.

A COMMERCIAL BANK WITH SAVINGS and SAFE DEPOSIT DEPARTMENTS.

FOUR PER CENT. INTEREST PAID ON SAVINGS ACCOUNTS.

Arrival and Departure of Mails

At Plainfield Postoffice

February 2, 1913.

NEW YORK MAILS. Arrive—5:30, 8:00, 8:40, 11:45 a. m., 1:30, 2:30, 5:00, 5:30, 8:30 p. m., 12 midnight. Close—6:30, 8:00, 9:00, 10:45 a. m., 12 noon, 2:00, 3:50, 5:50, 7:45, 9:00 p. m.
SOMERVILLE AND EASTON. Arrive—8:40, 10:00 a. m., 12:30, 3:15 and 7:00 p. m. Close—6:30, 8:00 a. m., 1:30, 4:30 p. m.
PHILADELPHIA—Direct. Arrive—5:30, 8:00, 9:40, 11:45 a. m., 12:30, 2:30, 7:00 p. m. Close—6:30, 11:30 a. m., 1:30, 7:00, 9:00 p. m.
THROUGH FAST MAIL FOR EAST. Close—12 noon, 2:00, 3:50, 5:50 p. m.
DIRECT THROUGH FAST MAIL FOR WEST. Close—6:30, 11:30 a. m., 1:30 5:00 and 9:00 p. m.
DIRECT SOUTHERN MAILS. Close—6:30 a. m., 1:30, 7:00 and 9:00 p. m.
PENNSYLVANIA. West of Easton. Close—6:30 a. m., 1:30, 5:00, 7:00 p. m.
ELIZABETH—Direct. Arrive—5:30, 8:40 a. m., 1:30, 2:00, 5:30 p. m. Close—8:00, 9:00 a. m., 12 noon, 2:00, 5:50, 9:00 p. m.
NEWARK—Direct. Arrive—5:30, 8:45 a. m., 1:30, 2:30, 5:30 p. m. Close—6:30, 8:00, 9:00 a. m., 12 noon, 2:00, 3:50, 5:30, 5:50, 9:00 p. m.
WATCHUNG. Arrive—1:00, 6:45 p. m. Close—9:00 a. m., 2:30 p. m.
WARRENVILLE. Arrive—1:00 p. m. Close—9:00 a. m.
SUNDAY MAILS. Office open from 9:30 to 10:30 a. m.
Mail closes at 6:15 p. m.

E. H. BIRD, P. M.

ADVERTISEMENTS
—FOR—
NEW YORK HERALD
WORLD, TIMES, SUN, JOURNAL, TELEGRAM, AMERICAN, BROOKLYN EAGLE, GLOBE
—AND—
NEWARK EVENING NEWS
RECEIVED AT
PLAINFIELD DAILY PRESS
AT REGULAR OFFICE RATES

Many a towering business success owes its first strides to the little modest want ad, timidly bidding for customers.

Your little business may be helped to success in the same way by the Daily Press.

Mail ads are the "Bargain Counter" of newspaper space, and you should have your share of the benefits.

Saturday, March 15
208 **ROTH & CO.** 802

JUST A FEW
GENUINE SPECIALS

Pork	**Pork**
Loins of Pork, lb	17½c
Pork to Roast, lb	
Pork Chops, lb	
Lamb	**Lamb**
Legs Canada Lamb, lb	15½c
Hindquarters Mutton, lb	
Legs of Mutton, lb	
Choice Loins Canada Mutton, Hindquarters Canada Mutton, lb	15½c
Lamb Chops, Choice Loin Canada Lamb Chops, lb	18c
Fresh Eggs, dozen	23c

MILLINERY

FIEDLERS — BARGAINS

FIEDLER'S MILLINERY STORE

Every day we have the pleasure of hearing patrons tell us that our showing of both trimmed and untrimmed hats is the largest and smartest in Plainfield.

Every style that is good style will be found in our store. Whatever you have in mind for your Easter Hat or something you will like better is sure to be here. Paris made Flowers, Wings, Ostrich Fancies and Ostrich Plumes, in all the new Spring Shades.

FIEDLER'S 133 E. Front St.

PLAINFIELD N. J.

PHOTOS MATZEN

LARGE PICTURE FREE!

With one dozen of our 1a Cabinet Photographs we will give free one large (16x20 in.) Platinograph for framing.

CHRISTIAN F. MATZEN
The Photographer.
131 E. Front St. Tel. 267-W

YOU ARE THE JUDGE.

The best public medium is the newspaper which enjoys the public's confidence. Needless to say anything more.

PLAINFIELD DAILY PRESS

THE WEATHER.

Rain tonight; Sunday generally fair; decidedly colder tonight and Sunday.
Max., 63; Min., 54.

Established May 10, 1887. TEN PAGES. PLAINFIELD, NEW JERSEY, SATURDAY, MARCH 15, 1913. TEN PAGES. Two Cents a Copy, $5 a Year.

FOR LARGER USE OF THE SCHOOLS

Their Availability for Social Purposes Explained by Pioneers in Movement.

AS CRIME - DETERENT

Mayor Stewart Presides and Instructive Addresses Are Made by E. A. Ransome, Jr., John Collier and Frank Kiernan.

Due to the large amount of interest aroused in the plan of the Board of Education to allow the use of the public schools for educational and social purposes, especially as has been shown at the Washington School, three well known speakers on this subject addressed an open meeting in the auditorium of the Plainfield High School last night. E. A. Ransome, Jr., of Jersey City, the originator of the plan of using public schools for educational and social purposes in his speech caused a great deal of enthusiasm. The idea occurred to Mr. Ransom, while a police court reporter on a Jersey City paper, to use the public school auditoriums as a means of diminishing juvenile crime by turning open the doors of these institutions to the boys and girls of the city for social gatherings.

Last night he outlined a history of the work as it had been carried on in Jersey City and where it has proven a decided success. He said that using the public schools for dances would end much of the dance hall evils of the day. When he first conceived the idea of opening the schools he made up a committee and went to the Board of Education and applied for permission to use the auditoriums for social gatherings.

Mr. Ransom described a method for conducting dances in an orderly manner and he was given authority to go ahead with the movement at his own discretion. The speaker told of various instances where men who commonly frequented the lowest of public dance halls would wander into the school social and recreative centers and related how they were promptly ushered out as objectionable characters. A law was made which prohibited a young man from dancing with one of the opposite sex until he was formally introduced through a mutual friend. The talk was made exceptionally interesting by a number of anesdotes.

John Collier, secretary of the department of recreation of the People's Institute, of New York city, gave a short talk on "The Opening of School Buildings for Local Purposes." He told in a general way how the buildings owned and supported by the public ought to be used for the public's welfare. He introduced the idea of bringing the whole family to the gatherings instead of the children alone as has been the object all along. The speaker said that if the man went to the saloon alone and the child went to the dance in the public school alone, the mother would have to remain at home in solitude. As a remedy for this he suggested that the whole family be invited to attend.

Frank Kiernan, supervisor of the Social Center Work in New York, described the administrative side of the idea.

A general discussion followed and it was voted to request the mayor to appoint a committee of three, or any number he considered advisable, to study the subject and to co-operate with the local Board of Education in regard to opening the schools. No appointments were made at the meeting last night but Mayor Stewart, who presided, will probably act on the matter at an early date.

A SURPRISE PARTY.

Edson Cardner, of 312 Orange place, was delightfully surprised by a number of friends last night. Progressive games and musical selections were enjoyed. Among those present were Mr. and Mrs. Eldon Hayden, the Misses Mabel Cardner, Susan Cardner, Louise Arden, Isabelle Schnieper, Viola Huff, Lillian Wraight and Grace Wraight, and Harvey Houston, Edson Cardner, Samuel Montross, John Ellison, Leo Ayres, Gus Utzinger, C. W. Brown and George Wraight.

YESTERDAY'S WEATHER.

Maximum temperature	63
Minimum temperature	47
Mean temperature	55
Normal temperature	36
Precipitation	1.07
8 a. m. temperature	50
8 p. m. temperature	62

Of Interest to Automobilists.

We have our repair department in full swing. Our mechanics are picked men from the best service departments in New York, together with the best local talent. We will undertake your work with a definite knowledge of what is required, and guarantee results. Service Motor Car Co., 149 East Fourth street, Plainfield. Geo. R. Morris, Gen. Mgr. ***

7TH-DAY ADVENTISTS TO RAISE BIG FUND

Plan to Collect One Million for Missions in Next Four Years.

One million dollars for missions during the next four years is the goal set for the Sabbath-schools of the Seventy-Day Adventists. This word has just been received by the Seventh-Day Adventist Sabbath-school in Plainfield in a letter from Mrs. L. Flora Plummer, of Washington, D. C., of the General Sabbath-school Department for that denomination. Mrs. Plummer writes as follows:

"Our summary for the last quarter is startling. It reached the splendid total of $60,728, the largest we have ever had. It makes the total for three quarters $165,135. When the returns are in for the last quarter we shall go way ahead of our goal, which was $200,000 for the year 1912. We are a little tired of having to change our goal every few months, and also ashamed of its being buried beneath the surface so deep that we hate to dig it out. We have decided, therefore, to set a goal covering 1913 to 1916, of a million dollars from our Sabbath-schools in four years. Pass on the news as soon as you like to your school, for I tell you we are counting on your State to help in this proposition. Judging from past reports, we shall not be disappointed."

According to their last statistical reports Seventh-Day Adventists are carrying on work in 67 countries, fifty of which have been entered during the past sixteen years. They are teaching the gospel orally in 80 different languages and dialects, and their publications are giving it in 71 different languages. In harmony with the gospel commission Seventh-Day Adventists are pushing out rapidly into foreign fields, believing this to be one of the great world movements before Christ shall come. They claim that the use of all of their Sabbath-school offerings for missions has brought inspiration to the schools. In harmony with Mrs. Plummer's request, the Sabbath-school here has pledged its hearty co-operation during 1913.

P. C. C. RATIFIES THE ACTION OF INCORPORATORS

The Plainfield Country Club, at a special meeting at the Hartridge Auditorium, last night, held for the purpose, ratified, confirmed and approved the action of the twelve incorporators of the club, the names of which appear in the certificate of incorporation. The resolution to the affect that the voting members confirm this action, was adopted unanimously.

The twelve incorporators are Leighton Calkins, R. S. Rowland, J. E. Erickson, R. H. Cox, S. W. Merrihew, Dr. F. E. DuBois, George P. Mellick, John P. Stevens, S. D. Lounsbury, William T. Kaufman, Arthur M. Collens and A. A. Tilney. The club's action last night completes the work of re-incorporation, which was taken to increase the number trustees from nine to twelve.

DUNELLEN TRADE BOARD COMMITTEE ON REFORMS

At the meeting of the executive committee of the Dunellen Board of Trade last night, the question of naming a committee to look into the matter of forming a new county, taking in Plainfield, North Plainfield, Dunellen, Scotch Plains, Fanwood, South Plainfield and Bound Brook, was discussed. Another committee to look into the matter of a civic celebration to be held in Dunellen on July 4, to be known as Dunellen Day, was suggested. Several members will also wait upon the Dunellen Council and urged them to choose some hospital to which indigent sick can be sent to at the expense of the borough. This matter is covered by the law recently passed by the State Senate allowing a borough to make appropriations for the care of indigent sick.

It was recommended by the executive committee that the Board of Trade go on record Monday night at the regular meeting, when definite action will be taken on these matters, and also that the members of the Board be advised to vote for the purchasing of the new school site selected by the Board of Education, when it comes up at the special election Tuesday night.

THE TEMPERATURE.

The temperature report from The State Trust Company today, is as follow: 9 a. m., 58 degrees; 11 a. m., 59 degrees; 12:30 p. m., 58 degrees.

—Advertise in the Daily Press.

PALM SUNDAY IN LOCAL CHURCHES

Order of Services in Roman Catholic and Protestant Episcopal Edifices.

TO DISTRIBUTE PALMS

Elaborate Musical Programs and Eloquent Sermons Are Promised the Worshippers in Many Plainfield Congregations.

Palm Sunday will be observed as usual in the Episcopal and Catholic churches of the city and borough, tomorrow, and there will be the customary distribution of palms among the worshippers. In each church special programs have been announced by the organists and choirmasters.

The hours of service at Grace church will be 7:30 and 11 o'clock in the morning and 4:30 o'clock in the afternoon. Rev. Gustav A. Carstenson, of Riverdale-on-the-Hudson, will be the special preacher at the 11 o'clock service, and the rector, Rev. E. Vicars Stevenson, will preach in the afternoon.

The holy eucharist will be celebrated at the Church of the Heavenly Rest at 8 o'clock in the morning, and the rector, Rev. C. H. Mallery, will preach at 11 o'clock on "The Observances of Holy Week." The vesper service will be held at 4:30 o'clock in the afternoon.

Special services are to be held throughout Holy Week at the Church of the Holy Cross, beginning with the service of Palm Sunday tomorrow. The rector, Rev. William S. McCoy, will preach at the morning service tomorrow, taking the triumphal entry of Jerusalem as the theme and drawing practical lessons for life from it. At 7:45 o'clock tomorrow night the preacher will be the Rev. John G. Currier, of Grace church. The members of the Boys' Club will attend this service in a body.

The hours of service at St. Stephen's church tomorrow will be as follows: 8 a. m., holy communion; 11 a. m., morning prayer, litany and sermon; 4:30 p. m., evensong. At the 11 o'clock service, Charles W. Walker, organist and choirmaster, will be assisted by Mrs. Violet Truell Johnson, violinist. Faure's "The Palms," will be sung by Mrs. Warner E. L. Ward, with violin obligato. The church is attractively decorated with palms and palm branches and crosses will be distributed to the congregation.

The hours of service at St. Mary's R. C. church will be 6:30, 7:30 8:30, 9:30 and 10:30 o'clock, when at all the masses except the one at 10:30, there will be the blessing of the palms. Father Daniel Hogan will have charge of the 10:30 o'clock mass, assisted by Rev. Vincent Sciolla as deacon and Father B. M. Bogan, the pastor, as sub-deacon. The processional hymn will be sung by a choir of forty boys, and the other part of the mass will be sung by the regular choir under the direction of Miss Mary Smith, organist. At 3 o'clock in the afternoon there will be a benediction service for the children and palms will be distributed.

The Ancient Order of Hibernians will attend the evening service at which there will be a sermon on the subject of "St. Patrick."

Ceremonies appropriate to the opening of the Holy Week will be conducted at the 10:30 o'clock mass at St. Joseph's church tomorrow morning, when the palms will be blessed, followed by a procession. Rev. W. H. Miller, pastor of the church, will officiate. Holy Week services will be announced later.

GOLD FISH STOLEN.

Did you hear of the latest theft? No, a bank was not looted of its gold; a millionarie's pocketbook was not stolen nor a quarter meter looted, but five of the cutest little gold fish belonging to Mrs. Frank Linke, of 220 West Second street, were taken. From the day the fish came into Mrs. Linke's possession, and that was many years ago, she has watched over them and given them the best of care. As the warm atmosphere of the house does not agree with gold fish she had always placed the bowl containing them on the front porch. The bowl stood on a highly ornamental stand. When Mrs. Linke went to see her pets this morning, behold, fish, bowl, and stand were gone.

WOOLSTON-GEORGE NUPTIALS.

Miss Mary Woolston, daughter of Councilman and Mrs. L. B. Woolston, of Fairview avenue, will be married this evening to Edgar George, of Duer street. The ceremony will take place at the home of the bride-elect.

"The Abiding Presence" will be Rev. G. W. Bailey's topic for the morning sermon tomorrow at the Baptist Institutional church, and in the evening his theme will be "The Shelter."

A. R. Parkhurst, Jr.

Contributing Editor for today on

"Plainfield's Emancipation"

(See Editorial Page)

W. D. MURRAY TALKS ABOUT LIVINGSTONE

Tells of the Noble Sacrifice of the Great Missionary.

Nearly 300 boys attended a rally meeting conducted by Boys' Secretary C. William Bingeman at the Y. M. C. A. this morning and were given an interesting talk by William D. Murray, recently elected president of the Plainfield association. Mr. Murray took for his subject "David Livingstone," telling of the sacrifices of this noble character in foreign missionary fields. He likened the man who had given his life to helping his fellow beings, to a ball player making a sacrifice hit, the latter incident catching and holding the attention of his juvenile listeners.

Mr. Murray said that Livingstone's life had been full of sacrifice hits, many of them hidden to the public eye, but sensational in nature and he pointed out certain prominent characteristics of Livingstone that made his life a model one to look up to. Mr. Murray's talk was thoroughly appreciated by this, a representative group of Plainfield's boys over twelve years of age, and his illustrations were based on topics dearest to the heart of a true American youth.

AUTO BUS SERVICE TO MOUNTAIN VILLAGES

Plans for operating the Saurer auto bus between this city and the mountain villages, such as Watchung, Warrenville and Mt. Bethel, are being made, and the residents of those places are enthusiastic over the proposition. Manager Pritchard, representing the company which proposes to operate the bus, visited Mt. Bethel yesterday afternoon with the machine and a conference was held with several citizens. Arrangements were made to hold a public meeting next Tuesday afternoon when the details of the proposition will be discussed.

The residents in the mountain section are pleased with the prospect of having an up-to-date auto bus that will give them an opportunity to go back and forth to Plainfield comfortably without the tedious drive with a horse and wagon.

Mr. Pritchard has been invited to attend a meeting of citizens at Stirling on Monday, for the purpose of including that place on the bus route, and on Wednesday there will be a meeting of stockholders in this city to complete the organization and arrange for regular houtes and a time schedule. Mr. Pritchard said today that the complete oragnization of a company is assured and that he would be ready soon to give information regarding the operation of the bus.

P. H. S. JUNIORS WILL APPEAR IN TWO PLAYS

A large number of children from the local public schools were entertained at the dress rehearsal of the two plays to be presented by the Plainfield High School junior class in the school auditorium yesterday afternoon and although the affair was nothing more than a final rehearsal everything went off without a hitch. The main performance of the two plays, "Ici on Parle Francais," and "A Case of Suspension," will be presented in the auditorium of the school tonight and the excellent talent taking the various parts assures it of a success.

Tickets have been selling fast for the main show and a packed house is expected tonight. At the rehearsal yesterday, Elston Hoagland and William Thompson were easily the stars, both taking difficult parts in a fine style.

Purchased 1913 Cadillac.

Mr. W. S. Stothoff, of High Bridge, has just purchased a new Cadillac touring car from the Thompson Auto Co. ***

—Suggestions for beautiful and inexpensive Easter gifts, also exquisite wedding presents. Serrell Studios, Babcock building. ***

NO PROBATION OFFICER NEEDED

Major Irwin Thinks County Officer Can Care for Plainfield Youths.

MEETING TO CONSIDER

Mayor Stewart Will Call One for Some Date in Near Future at Which Plan Will Be Discussed by Those Interested.

Although the House of Assembly has passed a bill which if it becomes a law will legalize the appointment of a Probation officer by the Mayor of some cities, the statute will not affect Plainfield, as the act refers only to cities having a population of 50,000 or more.

Some agitation has been stirred up in the city by those favoring the establishment of this department and a meeting will be called by Mayor Percy H. Stewart in the near future to discuss the subject. Representatives of the Charity Organization Society, the local police department and several city officials will be invited. The decision was made this morning as the result of a conference in the Mayor's office between the chief executive, County Probation Officer Major Arthur Irwin and Police Chief Kiely, during which the idea was fully considered. The Mayor, at present, however, is not empowered by law to appoint a Probation Officer for this city, so in order to accomplish this Legislative proceedings would first be necessary. The solution to the problem, some say, would be the appointment of another assistant to Major Irwin, who now has but one man to help him in the duties of his office.

Speaking to a Daily Press reporter today, Major Irwin was emphatic in his opinion that Plainfield is not in need of a Probation Officer. "If the parents would co-operate with the police and with the Probation officers," the Major continued, "there would be little unlawfulness on the part of the children. The mothers of today do not pay enough attention to their offsprings; the rich children are placed in the hands of servants almost entirely in many cases and on the other hand a mother who has to work to earn a livelihood for herself and family because of a worthless husband, has not the time to properly develop the moral education of her children. But the main trouble is, too many parents follow that proverbial rule, 'Spare the rod and spoil the child.'"

The local police authorities are of the opinion that because of recent numerous violations of the law by youths, people have been misled. As a matter of fact, the number of boys placed on probation in this city seldom exceeds an average of twelve and the offenses committed in the majority of acses are trival.

MAYOR ISSUES WARNING TO THE AUTO SPEEDERS

Owing to the complaints which have been made to the Mayor by private citizens and city officials of the fast and reckless driving of automobiles in the city, the Chief of Police has been instructed to strictly enforce the automobile laws. Some time ago a warning was sent to all owners of garages in this city pointing out the necessity of a strict compliance with the law. While this law has been generally complied with there have been a number of cases where the law has been disregarded, with consequent danger to life and limb.

The Street Commissioner has recently appeared before the Mayor and complained of the fast driving of automobiles for the reason that it is destroying our roads with a consequent geat expense to the city. Most of the citizens are anxious to comply with the law and the Mayor feels certain that merely calling this matter again to their attention will be sufficient. Those who are not willing to comply will have to take the consequences of their disobedience.

LIVINGSTONE CENTENNIAL.

The celebration of the centennial of the birth of Robert Livingstone, will be held at the Crescent Avenue church Wednesday night, March 19. A special program has been prepared including four addresses as follows: "Lessons from the Life of Livingstone," Rev. Dr. J. S. Zelie; "Livingstone the Traveler," Howard McWilliams; "Livingstone the Missionary," H. J. Cochran; "Livingstone the Man," W. D. Murray.

EDUCATION BOARD MEETS.

The North Plainfield Board of Education held a special meeting last night to receive and consider the report of the District Clerk for the year 1912. Dr. J. H. Cooley, president of the board, presided.

—Advertise in the Daily Press.

WILL MAKE DAYS OF PATIENTS HAPPIER

Movement to Provide Means for the Entertainment of Bonnie Burns' Guests.

To stimulate the giving of subscriptions to the fund being raised by County Collector Leavitt to provide entertainment for the patients at Bonnie Burn, 200 letters have been sent to the lodges and charitable societies of the county. The movement has met with so much favor that not only has a player piano been donated, but a prominent Elizabeth lawyer made an anonymous gift of a library of 500 volumes. A standard make of phonograph is also wanted.

The piano was presented by Alfred E. Jackson, of Summit. The contributions have been coming in from all parts of the county. The amount on hand at present is $102. Both the piano and books were thankfully received and are considered valuable acquisitions to the institution as a means for restoring to health those unfortunate enough to need the treatment.

The sole purpose of purchasing the instruments is to divert the thoughts of the patients from themselves and their condition. Anything which will do this is considered wise and desirable. They are getting the best of medical treatment, good air and sunlight, yet it is necessary to keep them in a contented frame of mind. It is not possible to do this with all the patients by providing them with plenty of good literature. In fact reading for any length of time would not be a pleasure to many of the patients as they are obliged to be in a reclining position in bed most of the time.

The amount received to date is made up as follows:

Previously acknowledged	$67.00
Michael B. Patterson	10.00
Fred J. Faulks	10.00
F. W. Veghte	5.00
Mrs. David Kaufman	5.00
Dr. W. H. Murray	5.00

MACBETH THE CHOICE OF THEATRE-GOERS

The management of the Plainfield theatre has decided to have Robert Mantell appear in "Macbeth" at the theatre on April 2. There will be but one performance, owing to the fact that the many replies to the invitation from people who were requested to express a choice from Mr. Mantell's repertoire, chose the play of "Macbeth."

The Daily Press in announcing the appearance of Mr. Mantell in this city, opened its columns to an expression of opinion as to which play from his repertoire they would like to see. Of the large number of replies, a majority selected "Macbeth," and the theatre management agreed to present this tragedy.

DR. LOWRIE'S BROTHER DIES SUDDENLY IN WASHINGTON

Dr. Henry W. Lowrie, of 516 Park avenue, received word this morning through the local police department, of the sudden death yesterday of his brother, Rev. Dr. Randolph Lowrie, of 43 Fourth street, N. W., Washington, D. C. Death was caused by heart trouble after a short illness.

Rev. Dr. Lowrie was a retired Episcopal clergyman and although 73 years old, was up to the time of his demise, actively engaged in literary work. His only immediate relative is Dr. Lowrie, of Plainfield, who will leave tonight for the Capitol to make arrangements for the funeral and interment.

SERVICES AT ST. PETER'S.

There will be a special Palm Sunday service at St. Peter's German Lutheran church, at 10:30 o'clock tomorrow morning, in charge of Rev. Conrad F. E. Blunk, pastor. The service will be in German. Master Richard Moldenke, of "Castle Elsinore," will be confirmed. The church will be appropriately decorated and there will be special music by the choir, with solo numbers. The Sunday-school will meet in the morning at 9:30 o'clock.

SALE NETS $100.

The Women's Alliance of the All Souls' Unitarian church held a successful sale yesterday afternoon of food, fancy work, ribbons and candy, realizing considerably over $100. The fair was held in the church parlors which were appropriately decorated for the occasion. Rev. Arthur E. Wilson was present and proved to be an efficient salesman.

Rev. Dr. C. E. Herring, of the First Presbyterian church, will preach tomorrow morning on the subject of "The Sins that Crucified Our Lord," and in the evening on "The Faith of David Livingstone."

FOR SMALL BOARD IN EVERY COUNTY

Bill Will Make it Mandatory to Oust the Large Boards of Freeholders.

LIKELY OF ENACTMENT

Measure Will Put the "Kibosh" on Supreme Court Decision as to Union, Mercer, Bergen and Morris Counties.

Trenton, March 15.—As a direct result of the decision rendered in the Supreme Court Wednesday sustaining the legality of the large boards of freeholders in Mercer, Union, Bergen and Morris counties, it is likely that every county in New Jersey that already has not got the small board of freeholders will be forced to adopt it.

Legislation is being prepared and will probably be introduced at Monday night's session of the House of Assembly which will make it mandatory for every county to adopt the small board of freeholders. The bill will be presented by Assemblyman Zisgen, of Bergen county, one of the counties affected by the Swayze decision and a county in which the sentimeent is overwhelming in favor of the small board idea.

Mr. Zisgen said yesterday that the small board idea is now in operation in 11 of the 21 counties of the State. The practicability of the scheme has been tested and found all that has been claimed for it. The time has now come for the general operation of a law which has proved itself to be one of real benefit and saving to the people.

Unless the new bill, if introduced, is made mandatory, the old Boards of Freeholders, which means the ring politicians, will be able to postpone the taking over of the county governments by the small boards for another year. If it remains for the counties to adopt any small board act separately it would be done at next fall's election and the members would not be elected until 1914, and would not take office until January, 1915, a year later than if the bill is made mandatory.

In the event of opposition strong enough to defeat such a proposition, a bill will be passed about which there can be no doubt as to its constitutionality providing for small boards of freeholders. Then this act will be adopted in the various counties. This legislation, also, will eminate from Mr. Zisgen.

There is little doubt, however, but that the mandatory act will meet with favor at the hands of the Legislature as the State has expressed itself pretty definitely as to how it feels in regard to the large and cumbersome boards of freeholders.

AUTO WRECKED ON TRACK, OWNER SUES FOR $500

Morris Rabinowitz, of West Third street, has instituted suit against the Jersey Central railroad to recover $500, the cost of his automobile which was wrecked in a collision with a train the early part of December at the Rock avenue crossing. According to the plaintiff, he never even got the remains of his wrecked machine back. He claims the railroad authorities removed it from the scene of the accident. Rabinowitz has engaged Robert Newton Crane and Francis J. Blatz, to represent him.

Rabinowitz had a narrow escape from death when the accident occurred. According to witnesses, for some unaccountable reason Rabinowitz, it is alleged, was allowed to cross the tracks in his automobile as the gates were being lowered. An onrushing train struck the rear of the auto just as Rabinowitz put on full speed and jumped from the car. His presence of mind saved his life.

SALE OF VALUABLE GOODS.

Robert Murray, the auctioneer, conducted a sale of valuable household goods at the warehouse of the Mono Investment Company on North avenue, this morning. All of the goods brought good prices, and there was lively bidding on the part of the large crowd present. The sale was conducted to the entire satisfaction of everyone present. The company bought in three large lots of furniture which will be sold later. Mr. Murray conducted a successful sale on North avenue, Thursday, and another sale will be held next Thursday.

"LADIES' NIGHT" AT TRINITY.

Emerson E. Parvin, of this city, will give an illustrated lecture Monday night at Trinity Reformed church, under the auspices of the Dutch Arms. The subject of the lecture will be "From the Half Moon to the Olympic." Members of the Dutch Arms' band will give musical selections. It will be a "ladies' night" affair.

Spring Millinery

(Salon, Second Floor).

Hats you can't help but like. The most original and the prettiest ever assembled by this store.

A SPECIAL FEATURE FOR SATURDAY.

Hats at $5 to $8

Included are real Hemp, Tagal and Bulgarian hats. These hats will compare more than favorable with any of the hats at double this price shown around the city. Come and judge for yourself—Saturday at $5 to $8.

Saturday Specials

LADIES' AND GENTLEMEN'S UMBRELLAS.

Made of fine American taffeta with plain and fancy handles of latest type; ladies' 26-inch; gentlemen's 28-inch; regular price $1.25; Saturday only 85c

Men's 12½c Hose 8c Pair. Lot of men's fast black Hose; sizes 10½, 11 and 11½; as long as they last on Saturday at only, a pair 8c

$1.25 Kid Gloves $1. For Saturday only, Women's Pique Gloves, "Myer's" make, at only ..... $1.00 a pair

34c to 75c Tumblers 25c doz. Lot of fine table tumblers, various styles, as long as the lot lasts at only ..... 25c a dozen

New 25c Poplins 19c Yard. Lot of fancy silk striped Poplins, very handsome patterns; at only ..... 19c a yard

25c Crystal Cloth 14c Yard. For Saturday only, Crystal Cloths and Poplins, all in plain colors, at only ..... 14c a yard

White Goods at 19c a Yard. Values up to 50c. As long as the lot lasts, this fine white goods in various patterns, at only ..... 19c a yard

Women's $1 Silk Hose 75c. Another lot of those fine $1.00 Silk Hose in all sizes; for Saturday only at ..... 75c a pair

Two Great Waist Bargains. Fine White Waists, high and low necks; all sizes, etc.: Values up to $5 go at ..... $2.79 Values up to $3 go at $1.79

Women's $1.25 and $1.50 House Dresses only 89c. For Saturday only, if the lot lasts so long; pretty percale and gingham dresses at only 89c each

Men's Wool Underwear 75c. Were $1.50 and $2 a garment; mostly shirts, at only ... 75c each

Women's Spring Apparel

Our Big Stocks of Women's Ready-to-Wear Garments

Are ready for Fashion's most exacting test; most correct styles—faultless workmanship; values, as always, the best.

Black Charmeuse Dress $27.98. This handsome dress, trimmed with satin and velvet ribbons; new draped skirt, etc.

New Messaline Dresses $9.98. Navy, brown and black colors; Persian silk trimmings; most attractive dresses for all sorts of occasions.

New Spring Coats $7.98 to $18.50. Every detail of them is pleasing; cloth, pattern cut, tailoring and finish.

The New Suits $7.98 to $25.00. The best collection it has ever been our pleasure to show. Cutaway and straight models, satin lined. Their charm lies in their good qualities of material and smart tailoring. See them.

Wool Challie Dresses $7.98 to $9.98. They are very simple with their dainty trimmings of satin and buttons; pretty stripe effects.

The New Corset. The uppermost thought in every woman's mind should be what about "my new Corset?" For the charm of the new Spring costume will mean the right corset. Our complete stock affords all the new models, including the extremely low bust.

New Waists at $4.50 to $7.50 Crepe Voiles, Crepe de Chine, Chiffons, Messalines, etc. Description here would not do them justice. Come and see them.

You'll Want to See the New New Combination and Princess Slips. Made of fine nainsook and lawns; special values from 98c to ..... $4.98 each

A Great Showing of New Easter Neckwear. Dozens of styles—as little as 25c and up to ..... $4.98 each

A. E. FORCE & CO.

"The White Store"

WE GIVE THE FAMOUS S. & H. GREEN TRADING STAMPS

PLAINFIELD'S NEIGHBORS

German Valley.

Mrs. William E. Collis, of Chester, is ill from rheumatism.

Miss Mildred J. Rarick, postmistress of Chester, is ill from measles.

Chester Grange, No. 198, Patrons of Husbandry, netted a considerable sum from its dance given in Day's Music Hall, Wednesday night.

Miss Gladys A. Carlisle, of Chester, is able to resume her studies in the Roxbury High School, after several weeks' illness.

The Chester Literary Circle held a meeting yesterday at the home of Mrs. Alonzo P. Green, in that village. The circle is planning for a literary and musical entertainment.

Paul F. Rochelle, of Chester, is recovering from illness.

Israel Rourk, of Jersey City, is visiting John W. Rourk and family, in Chester.

Miller Neighbour, of Far Hills, will soon take possession of his recently purchased property in German Valley.

Rev. H. Preston McHenry and family, of Hasbrouck Heights, will occupy their new bungalow in German Valley this season.

High Bridge-Califon.

Clarence Beam and family will move from Califon to Englishtown about April 1.

In honor of his twenty-ninth birthday George J. Lance received a surprise party at his home in Vernoy avenue, Califon, Wednesday night.

John Bulmer, eighty-three years old, is seriously ill at the home of James Everett, at Pleasant Grove. Mrs. Everett also is ill.

Mrs. Lydia Slater will move from Mt. Lebanon to Allamuchy today. Holloway Slater, who for several years made his home at the Slater farm, will go to Asbury to live at the home of his sister.

Mrs. Minnie Sealsdorf, of Flemington, was a guest of Miss Ethel Apgar at Califon, Wednesday.

The spring meeting of Hunterdon County Forest No. 1, Tall Cedars of Lebanon, will be held at High Bridge, March 26. A banquet will be served in Rialto Hall by the Ladies of the Golden Star.

Edward Dufford, of Crestmoor, will relinquish farming and dispose of his farm stock and machinery at public sale.

Mrs. Raymond Tigar, of Califon, is a week-end visitor of her mother, Mrs. Lydia A. Hoffman, at Washington, Warren county.

Miss Bessie Hoffman, of Califon, will go to Whitehouse next week to live at the home of her sister, Mrs. Henry Alligar.

Miss Rhue Sutton has returned to her home at Califon, after spending the winter at Palm Beach, Fla.

After spending a fortnight at the home of Mrs. Belle Philhower, at Califon, Mrs. Elmer Force and children have returned to their home at Schooley's Mountain.

Mrs. Roy Hoffman has returned to her home at Califon, after visiting her parents, Mr. and Mrs. George A. Apgar, at Middle Valley.

Hunterdon County.

Mrs. I. B. Seavers, of Plainfield, spent Thursday in Glen Gardner at the home of her sister, Mrs. Robert H. Miller.

Mrs. Daisy Milne, of Glen Gardner, is spending some time at the home of her sister, Mrs. Charles Muth, at Cementon, Pa.

Mr. and Mrs. Adam Sweazy, of Hampton, are spending some time in Frenchtown and Milford.

Lewis Stevenson has moved his family from Union to the Edgar Lance farm, near Rocky Run.

Mrs. Edwin C. Hackett is sick at her home in Norton.

Mrs. Amanda Fritts, of Norton, is staying with friends in Kingwood.

George Cummings, of Flemington, is spending some time at the home of his daughter, Mrs. Edward Cook, at Pittstown.

Mrs. Katherine Farrow, of Glen Gardner, entertained the Ladies' Aid Society of the local Presbyterian church Thursday.

Westfield.

The contract for planting trees for the Park Commission has been awarded to the Middlesex Contracting Company for $2,000.

There will be a graduating class of twenty-three from the Westfield High School this year. The honor pupils are Miss Vera Cook, valedictorian, and John A. Dennis, Jr., salutatorian.

The Methodist congregation express considerable disappointment in the announcement that Rev. John Hanley will not accept the call extended to him to take the pastorate.

Dunellen & Vicinity

Mrs. David Campbell, of Dunellen avenue, is detained at her home by a severe illness.

Harry Cramer, of West Dunellen, who has been detained at his home for the past five weeks by illness, is again able to resume his duties.

The churches of Dunellen and New Market will unite in a Good Friday service next week. The union service will be held in the Presbyterian church, Dunellen, and special music will be given by the combined choirs of all the churches.

Benjamin Block, of East Orange street, is detained at his home with a slight illness.

R. J. Fisher, of Washington avenue, a traveling salesman for the National Pure Food Company, of Lincoln, is spending several days in Portland, Maine.

The St. Patrick's Day social, under the auspices of the Christian Endeavor Society of the Presbyterian church, has been postponed from Monday night until Tuesday night.

C. Wesley Blaine, of Jackson avenue, who has been detained at his home with a severe illness for the past month, is improving slowly.

George W. Day, of Front street, spent yesterday in New Brunswick on business.

Harry Dodwell, of Jackson avenue, who has been ill for the past week, is improving.

Several members of the local Board of Trade attended the meeting of the Affiliated Boards of Trade of Middlesex county, held at South Amboy last night.

O. M. Webber, of North avenue, has been awarded the contract for all the tinning, plumbing and heating for John P. Fenner's new house on Dunellen avenue.

Plains & Fanwood.

Rev. Edward Gabler, pastor of the All Saints' Episcopal church, is spending the week end as the guest of Mr. and Mrs. H. P. Robinson, of the borough.

Mrs. William Henry, who has been a resident of Martine avenue for many years, where she operated a large farm, has sold her property and in April will make her home with her son in Plainfield.

Mr. and Mrs. Howard Johnston, of Newark, have been visiting relatives in Fanwood.

Mrs. James E. Turner, of Bound Brook, who has been visiting friends in town, has gone to Newark, where she will spend the week end with relatives.

The second of a series of addresses on the subject, "The Purpose of Confirmation," was delivered this afternoon in the All Saints' Episcopal church, by the pastor, Rev. Edward Gabler.

The sewing classes in the Parish House are started and to date have proven very successful in the matter of membership and attendance. The advanced sewing class met today and about fifteen pupils including girls and women of all ages, attended. The instruction although rudimentary at present, proved interesting. The plain sewing and darning and crocheting classes meet on Monday.

Mrs. William Lipston, who has been visiting Mr. and Mrs. Joseph Williams, of Park avenue, has returned to her home in Westfield.

Miss Gertrude Smalley, of Front street, has been visiting relatives in Plainfield.

The local churches are planning elaborate musical programs to be rendered Easter Sunday.

The first basketball team of the Parish House will journey to the Plainfield Y. M. C. A. tonight, where they will meet the strong quintet representing that institution.

While the first basketball team of the Parish House is playing in Plainfield, the second team will entertain local fans. Of course they will have opponents, but who are they? They come from North Plainfield and that is all that can be learned of them.

Mrs. E. J. Reeder has returned home from a week's visit with friends in Jersey City.

A new thoroughfare called Fourth avenue, is being cut through from South avenue to King street.

Gordon Erner is detained at his home in the borough by illness.

Somerville.

Rev. Dr. and Mrs. William H. DeHart, of Plainfield, visited friends here Thursday. They were making preparations to remove their household goods from the former parsonage of the Reformed church.

Township Clerk William Vosseller has sold his property on Somerset street to parties in town.

Word has been received from George Gainor and family from Orlando, Cal., where they removed to from this place last month. They report that section a very beautiful country.

The annual meeting of the Pleasant Hour Club was held at the home of Miss Vredenbourhg Thursday afternoon. Mrs. H. S. Painter was elected president and Mrs. R. B. Rapelyea vice president.

Miss A. L. Long, of Plainfield, has been visting Mrs. Cornelius Bergen.

Mrs. Mary B. Barcalow, of New York, is visiting relatives in town.

Mrs. W. P. Snyder and son, Howard, have gone to Atlantic City for a week.

The Rev. Oscar Maddaus, of Manhassett, L. I., will preach at the morning and evening services tomorrow at the Second Reformed church, and will also address the meeting of the Bible Fellowship in the afternoon.

The Rev. H. J. Wahl, pastor of the German Reformed church, has returned from Washington, D. C.

Tomorrow will be the last service conducted by the Rev. M. D. Church at the Methodist church before attending the annual conference, which begins at Newark next Wednesday. It is expected that he will be returned to the charge here.

Thomas and John Corona have purchased the old Benbrook property, on Somerset street, from John Cagnassola.

The funeral services of the late Richard Dahoney, who died suddenly at his home here on Thursday, were held this morning from St. Bernard's church. Interment was made at Plainfield.

Bound Brook.

The funeral service of Mrs. Mary E. Sebring was held at the home of her daughter, Mrs. Lincoln A. Riffert, yesterday afternoon. Rev. W. T. Bault officiated. The pallbearers were E. A. Lloyd, Gains Hoffman, Robert S. Brampton, David Hastings, William H. Powelson and Charles McNabb. Interment was made in the Bound Brook cemetery.

Tomorrow evening Thomas J. Noonan, superintendent of the famous Doyer Street Mission in Chinatown, New York city, will speak in the Presbyterian church at 7:30 on "The Caverns of the Underworld." All are cordially invited to hear him.

"Palms and Tears" will be the subject of Rev. C. J. Culp's sermon tomorrow morning at the Presbyterian church. Sunday school and Men's Bible class will meet at 10 a. m.

Rev. W. T. Bault, pastor of the Congregational church, will preach on this subject, "The World's Great Heart" tomorrow at 11 a. m. Evening service at 7:30; subject, "A Story That Fascinates and Uplifts."

Services in the Methodist church as follows: Sunday school at 9:45 a. m.; morning worship at 11 o'clock—subject, "Christ's Triumphant Entrance into Jerusalem;" evening service at 7:30; subject, "The Suffering and Humility of Christ as an Example for us."

Mrs. Charles E. Biggs, of Annandale, is spending a few days with her daughter, Mrs. Irving Apgar.

Mrs. John H. Staats, of South Bound Brook, has been spending a week with her daughter, Mrs. Cruser.

Mr. and Mrs. Chris. Stolz have announced the engagement of their daughter, Louisa, to Paul E. Newman, of Gainesville, Ga.

ALLEGED ROBBERS OF U. S. MAIL CAUGHT.

Paris Police Get Three In Great Postal Thieveries.

By the arrest of two sorters of American mail and a notorious character the police of Paris believe they have put an end to the robberies which have baffled them for ten years. The thefts run into the hundreds of thousands of dollars, and many Americans have suffered.

By a long process of elimination among 200 sorters of American mail suspicion centered upon a sorter named Dupont.

He was seen to take a package when leaving the postoffice and meet another sorter named Roux. The two were afterward joined by a notorious receiver of stolen goods, who was arrested as he left the Roux lodgings. Upon being searched the police found $6,400 in American checks, whereupon both Dupont and Roux were arrested. In their rooms numerous partially burned letters were discovered. Roux confessed to his share of the thefts.

HAS A BUNGALOW FOR CATS.

Chicago Woman Builds Unique House For Fifteen Pets.

A bungalow for her blooded prize winning cats has just been completed in a suburb of Chicago by Mrs. Albert E. Butler of that city. Fifteen cats are provided with apartments in the building.

The bungalow is of modern construction and has many conveniences. Its rooms are named for flowers and from her own private greenhouses Mrs. Butler will supply the various rooms with that particular flower supposed to be the most conducive to good nature and disposition on the part of certain particular members of her feline family.

In one of the most spacious apartments will be placed Mrs. Butler's American champion "blue eyed white Persian," called Champion Sir Friar, whose residence will be called the "chrysanthemum apartment."

The building is about fifteen feet square by ten feet in height and contains ten apartments.

$17,000 FOR CHINESE ART.

Jade Carvings Owned by Emperor's Great-grandson Sold.

Moderate prices ruled at the sale of the collection of Chinese carvings in jade and other objects of art formed by Prince Kung Pu Wei, great-grandson of the Emperor Tao Kwang, held at London recently. In all $17,000 was realized.

A white vase and cover, carved with gourds and foliage in high relief, on a carved wood stand, eleven inches high, were bid in for $830 by a collector named Partridge.

A dark green vase and cover of flattened shape, carved with panels of kylins in relief and palm leaves round the shoulder in key pattern borders, the handles carved with fungus and loose rings, and the cover surmounted by a figure of a kylin, standing fifteen and a half inches high, were sold to Gooden Fox for $525.

WILL TATTOOED ON HIS BACK.

California Miner Has Testament Placed on Shoulder Blade.

Probably the oddest will ever drawn by man is that of Harry Kohlman, a miner from San Bernardine county, Cal., who has had his last testament tattooed in purple ink on his left shoulder blade.

Kohlman said he was about to take a trip through the troubled regions in Mexico, and he wanted a will that was indestructible and one that would survive robbers or fire. His property is valued at $50,000.

Still inflamed with the tattooer's needle, Kohlman recently exhibited his will to a few friends. There are but fourteen words in the "document," but lawyers say it is perfectly legal. It reads, "All my claims south of Red Hill, San Bernardine county, to J. H. Cart. H. Kohlman."

—Use Press want ads.

NEW YORK AMUSEMENTS

When the Liebler Co. determined to revive "Everyman," what more natural than that they should wish to secure Miss Edith Wynne Matthison's services to play the leading role? Because Miss Matthison was under contract with another management, the revival was postponed several months. Finally, however, her contract expired, and on Monday, March 10, at the Children's theatre, she reappeared in her famous part. A cast of celebrated players, by far the strongest cast that has ever interpreted the play, appears in her support.

"The Honeymoon Express," with its thrilling race between an automobile and a train, Gaby's Parisian gowns, and the sprightliest and prettiest chorus ever seen at the Winter Garden, begins its seventh week of phenomenal business next Monday evening. The fiftieth performance occured at Saturday matinee today. The cast, which includes Gaby Deslys, Al Jolson, Ada Lewis, Fanny Brice, Yansci Dolly, Melville Ellis, Harry Fox, Harry Pilcer, F. Owen Baxter, Lou Anger and Doyle and Dixon, remains the same. The customary Sunday night concert will be given.

Reinhardt's stupendous spectacle, "The Miracle," continues at the Park theatre. There are performances every evening, including Sunday and matinees on Wednesday, Saturday and Sunday. All performances are given at popular prices. The story of "The Miracle," that which Materlinck used in "Sister Beatrice," is taken from a German legend of the middle ages. In the cast selected by Mr. Reinhardt to take part in the worldless mystery play are some of the most famous actors on the continental stage, including Madame Carmi of Florence, who appears as the Madonna.

STYLE SR RELIABILITY.

Your Easter Suit Is at Rothberg's

No matter what style, cut or color suit you have in mind—if it's a new style or color—it's dollars to doughnuts you'll find it here.

Don't Wait; Easter Is Early This Year

Never again will you see it so early. Better select that suit now.

At my clothes-shop you will find the beautiful new shades of blue, gray and brown in stripes and mixtures.

$10, $12, $15, $18 and $20

ROTHBERG'S

"Most Things Men Wear."

214 W. FRONT STREET.

Next Door to Proctor's

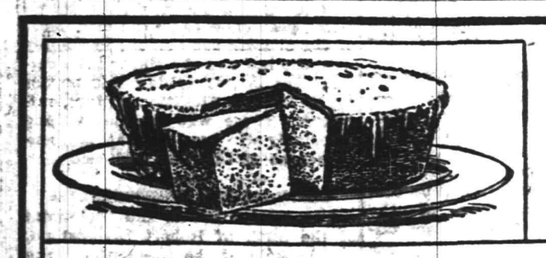

The Celebrated Cook Book

"Royal Baker & Pastry Cook" FREE.

Send your address.

ROYAL BAKING POWDER CO., NEW YORK.

Royal is absolutely pure and wholesome, the best in every way, of all the baking powders. It makes food of finest flavor, and adds anti-dyspeptic qualities thereto. It has greater leavening strength and is therefore the most economical.

Hunt the buyer who wants to buy and the seller who wants to sell through the Press cent-a-word columns, then your deal is two-thirds closed.

No salesmanship is required under these circumstances—and salesmanship costs money—many times the cost of a want ad.

Get that?

Several Opening Specials for Saturday

Some of the many extra big values offered you at specially low prices—for Saturday only.

HANDSOME SILK WAISTS.
What you would pay $2.50 for at $1.98.

There are several very dainty models, this season's designs, in wash silks, striped silks, Chain and messaline silks. There's black, navy and light blues, they are splendidly made of fine materials and are a very special value at $1.98

HYDEGRADE GALATEA 15c.
This is as you no doubt know, a 19c goods; we have it in stripes, solid colors and figured effects, in the principal colors; it's 30 inches wide and a big special at, a yard 15c

SILK STRIPE VOILES 19c.
A beautiful quality voile with handsome silk stripe effect; 27 inches wide in about 10 different shades; a regular 25c value at only .....19c yard

MEN'S 75c SHIRTS, SPECIAL AT 59c.
This is another lot like those we specialized last week end. A shirt really worth 75c at least; in nobby patterns, in all the regular sizes. A really big value at only....59c

21-INCH SCRUB CLOTHS 7c.
A regular 10c heavy woven floor cloth; specially priced for Saturday at .....7c yard

25c APRONS 19c.
Made of Amoskeag Gingham, cut full with one large pocket; specially reduced to 19c

3 Specials in Women's UNDERWEAR.

Ladies' shaped vests in out sizes; a finely made garment nicely finished; special at 15c

A soft very elastic lisle vest with low neck and no sleeves. A usual 19c garment at 15c

Union Suits, the Richelieu make, lace trimmed, knee length; made to fit well of fine elastic lisle; special at, garment 50c

15c PIQUES AT ONLY 11c.
A quantity of white piques in a regular 15c quality; regular width, in length of from 4 yards up; specially priced at only..11c

We Are Showing a Goodly Selection of Tailored Suits & Dresses

Featuring the Famous Wooltex Make.

After considering the question for quite a long time we decided to include in our stocks the wonderful make of women's Tailored Suits and Coats that are produced under the trade mark of "Wooltex." The woman who buys a Wooltex suit or coat gets a combination of style and value about impossible to duplicate elsewhere. Fabrics are all wool, styles distinctive and pleasing, wear guaranteed for at least two seasons and with all this Wooltex prices are no more than those asked for ordinary tailored suits at other establishments. We are the sole agents in Plainfield and vicinity and recommend this showing to the immediate attention of every woman interested in good style at moderate cost. At present we are showing Wooltex garments priced from **$24.00 up**; others as low as **$14.98.**

Dresses in Silk and Serges and other fabrics.

Snappy Styles in Outer Coats

THE DESIGNER FOR ONE YEAR FOR 39c

IF WE RECEIVE YOUR SUBSCRIPTION NOW.

Mrs. Van Skoik, the pattern expert from the Standard Pattern Company, of New York, will be in our pattern department beginning tomorrow.

She will explain the nature of this big offer to you and take your subscriptions.

The Designer is by far the best woman's magazine—the most complete in fashion and home reading, and is published at a yearly subscription of 75c, so you see what a splendid offer this is.

Don't fail to visit Mrs. Van Skoik and bring coupon in left hand corner with your name and address written in.

COUPON

Name .....

Address .....

More For Your Money at—

Tepper's

PLAINFIELD, NEW JERSEY

HERE IS A GENUINE BARGAIN

McCall's Magazine Free for One Year

TO SUBSCRIBERS TO THE DAILY PRESS

McCall's Magazine—one year
Plainfield Daily Press—3 months
Any 15-Cent McCall Pattern

All for only **$1.25**

McCall's Magazine Is the Leading Fashion Journal in America

In the matter of dress, McCall's is indispensable to every woman. There are over 50 of the newest designs of celebrated McCall Patterns in each issue.

Each month 1,100,000 copies of McCall's, brimful of latest fashions, fancy work, interesting short stories, and scores of labor-saving and money ideas for women, are welcome visitors to 1,100,000 wide-awake American homes.

McCall's is a large, artistic, handsomely illustrated 100-page monthly periodical that is adding to women's happiness and efficiency everywhere.

The publishers of McCall's are planning to spend thousands of dollars extra in 1913 in order to keep McCall's head and shoulders above all similar publications. Every issue will be full of delightful surprises.

If you wish to save money, keep in style, and be happy, subscribe for McCall's without fail.

Don't Miss This Extraordinary Offer

We take pleasure in offering our friends this exceptional opportunity.

By special advertising arrangement with the publishers of McCall's we are able to offer you this well-known popular Home and Fashion Journal together with our own paper for the regular price of the Plainfield Daily Press alone.

The above extraordinary offer may be accepted by all persons who subscribe, renew or extend their time ahead on either publication for the time mentioned. The only requisite is that you pay in advance.

Remember, if you accept our big McCall bargain—the best we have ever made—you may select free of charge any one of the celebrated 15c McCall Patterns from your first copy of McCall's by sending a post card request to The McCall Company.

Call at this office or send your order by mail. Subscribe today.

ACCEPT THIS BARGAIN TODAY--USE THIS COUPON

McCALL'S MAGAZINE (Monthly) for one Year
PLAINFIELD DAILY PRESS (Daily) for 3 Months
Both only **$1.25**

Plainfield Daily Press:

Gentlemen: Enclosed please find $1.25 for which please send The Plainfield Daily Press for 3 months and McCall's Magazine for one year.

Name .....

Street .....

City ..... State .....

PLAINFIELD DAILY PRESS, PLAINFIELD, N. J.

TRY A PRESS WANT AD

Happenings Due Next Week

Washington, D. C., March 15.—The various steps of the new administration in the task of getting its machinery into smooth running order will continue for some time to attract the attention of the nation. Almost daily there may be expected the announcement of important appointments or changes among the heads of departments and in the diplomatic and other branches of the government service. At the same time committee meetings and conferences are to be held by the Democratic leaders in Congress for the purpose of disposing of preliminary business and agreeing upon the party program with reference to the approaching session for the revision of the tariff.

Secretary of State Bryan will be fifty-three years old Wednesday and the Democrats of Nebraska have arranged for a banquet to be given in his honor in Lincoln, at which Mr. Bryan will be the principal speaker.

Speaker Clark has accepted an invitation to visit Boston Monday as a guest at the annual celebration of Evacuation Day in that city.

Services on Grover Cleveland's birthday anniversary, on Tuesday, are to be held in Caldwell, N. J., to mark the taking over of the old parsonage of the First Presbyterian church, in which the President was born, and transforming it into a memorial library in his honor.

The centenary of the birth of the explorer, David Livingston, will be celebrated during the coming week by the geographers of the world. One of the principal observances will be a great meeting in the Albert Hall, London, under the auspices of the Royal Geographical Society. Similar meetings are to be held in Scotland, the native land of the explorer, and in the United States, Canada and other countries.

The annual convention of the Cattle Raisers' Association of Texas, one of the principal gatherings of the year held by those interested in the live stock industry, will meet in El Paso Tuesday and continue in session three days.

Another convention of the week will be the annual meeting of the National Hardware Dealers' Association, which will assemble in Jacksonville Monday and continue through the greater part of the week. The sessions will be attended by leading representatives of the hardware trade from every section of the country.

In the Churches

Baptist.

First Baptist Church—Rev. Dr. Philip B. Strong, pastor—10:30 a. m., preaching by the pastor; 2:30, Sunday-school; Men's Bible conference class, 7:45, evening service.

Park Avenue—Rev. Gabriel Reid Maguire, pastor—9:45, Sunday-school; 11:00, a. m., preaching by the pastor; 7:45, preaching by the pastor.

Seventh-Day Baptist Church, corner of Central avenue and Fifth street—Pastor, Rev. Edwin Shaw—Preaching service every Sabbath (Saturday) morning at half-past ten o'clock; Sabbath-school at 11:45 a. m.; William C. Hubbard, superintendent; Junior Society prayer meeting at 3 p. m.; Mrs. Frank R. Kellogg, superintendent; Young People's Society of Christian Endeavor meeting at 4:00 p. m.; Frank R. Kellogg, president.

Temple—Rev. L. C. Conover, pastor—10:00, prayer meeting; 10:30, preaching 2:30, Sunday-school; 7:00, C. E. Society services; 8:00, preaching; The Philathea Class, non-sectarian, meets at 2:30 p. m. in separate class room for Bible study.

Mt. Olive—M. W. Vaughan, L. D., pastor—11:00, preaching; 3:00, Sunday-school; 7:30, preaching.

Calvary—Rev. D. Y. Campbell, pastor—11:00, preaching by the pastor, subject, 11:00, preaching by the pastor; 3:30, Sunday-school; 7:45, preaching by the pastor.

Shiloh—Rev. Edward Roberts, pastor—11:00, preaching, subject, "True Faith;" 3:00, preaching by Rev. D. Y. Campbell, followed by baptism; 8:00, preaching.

Reformed.

Trinity—Rev. John Y. Broek, pastor, Rev. Dr. Cornelius Schenck, pastor-emeritus—10:30, preaching by Dr. C. Stanley G. Mylrea, of Arabia; 2:30, Bible school; 6:45, C. E. Society meeting; 7:45, preaching, subject, "David Livingstone."

Netherwood Reformed Church, Leland avenue—Rev. Loyal A. Stout, pastor—10:30, preaching by Rev. Dr. E. G. Read, subject, "Preparation for Service;" 7:00, Christian Endeavor Society meeting; 7:45, preaching by Dr. C. Stanley G. Mylrea, of Arabia.

Marconnier Reformed—Rev. J. Tucker Lansdale, pastor—9:45, Sunday-school; 11:00, morning service; 7:45, evening service.

German Reformed—Rev. George Hauser, pastor—11:00 a. m., preaching by the pastor.

Presbyterian.

First Presbyterian—Rev. Dr. Charles E. Vor, pastor — 10:00, Sunday-school; 11:00, preaching, subject, "The Sins that Crucified Our Lord;" 7:45, preaching by the pastor, subject, "The Faith of David Livingstone."

Crescent Avenue—Rev. Dr. John Sheridan Zelie, minister—10:30, morning worship; 12:00, Sunday-school; 4:45, organ recital; 5:00, afternoon service.

Hope Chapel—Rev. Frederic L. Greene, pastor—10:30, preaching; 3:00, Sunday-school; 7:15, C. E. Society meeting; 8:00, preaching.

Warren chapel—Rev. J. O. McKelvey, pastor, 10:30, preaching; 2:45, Sunday-school and Berean Bible class for men, E. E. Parvin, teacher; 7:45, preaching.

Bethel chapel—Rev. F. D. Tildon, pastor—Services 11:00 a. m., preaching; 3:00, Sunday-school; 8:00 p. m., preaching.

Episcopal.

Grace Church—Rev. E. Vicars Stevenson, rector; Rev. John G. Currier, assistant—Services, Sundays—7:30 a. m., Holy Eucharist; 10:00 a. m., Young Men's Bible Class; 11:00 a. m., Holy Eucharist and sermon, first Sunday in the month, others Sundays, matins and sermon; 3:00 p. m., Sunday-school; 4:30 p. m., choral evensong and sermon. Week-day services—Evensong daily at 5:00 p. m.; matins Wednesdays and Fridays at 10:00 a. m.; Holy Eucharist Thursday and all Holy Days at 10 a. m.

Holy Cross Church, corner Washington and Mercer Avenues—Rev. William S. McCoy, rector—7:30 a. m., Holy Communion; 9:45 a. m., Sunday-school; 11:00 a. m., morning prayer and sermon; 7:45 p. m., evening prayer and sermon. Thursdays and Saints' Days, Holy Communion 9:30 a. m. On the first Sunday of the month, Holy Communion at 11:00 a. m. Special services during Lent: Mondays and Fridays, 4:30 p. m.; Wednesdays, Litany, 9:30 a. m.

Church of the Heavenly Rest—Clinton avenue and West Fifth Street—Rev. Cortlandt H. Mallery, rector—8:00, Holy Eucharist; 9:45, Sunday-school; 11:00, matins and sermon; 4:30 p. m., evensong and sermon by the rector. Fridays and Holy days Holy Eucharist at 10:00 a. m.

St. Stephen's Church—Rev. Warner E. L. Ward, rector—8:00 a. m., Holy Communion; 11:00 a. m., morning prayer and sermon (Holy Communion first Sunday in each month); 9:45, Sunday-school; on Saints' days Communion at 9:00 a. m.

Grace Church Mission for Colored People—Masonic building, St. Mary's avenue—Evensong and sermon Sundays at 8:00 p. m.; Holy Eucharist second Sunday in the month at 9:00 a. m.; Sunday-school in Parish House, Sundays at 10:00 a. m.

Methodist Episcopal.

First—Rev. Dr. Charles M. Anderson, pastor—9:45, Sunday-school; 11 a. m., preaching by the pastor; 7:45, preaching by the pastor.

Monroe Avenue M. E. Church—Rev. F. J. Hubach, pastor—10:45, preaching by the pastor; 3:00, Sunday-school and Men's Bible Class; 7:15, Epworth League vesper service; 8:00, preaching.

Grace M. E.—Rev. C. C. Cain, minister—10:30, preaching; 2:30, Sunday-school; 7:00, Epworth League; 7:45, preaching.

Mt. Zion A. M. E.—Rev. Littleton Sturgess, pastor—11:00 a. m., preaching by the pastor; 3:00, Sunday-school; 8:00, preaching by Bishop Heard, of Africa.

Roman Catholic.

St. Mary's—Rev. Bernard M. Bogan, rector—Masses, 6:30, 7:30, 8:30, 9:30, 10:30 a. m.; vespers at 3:30.

St. Joseph's—Rev. William H. Miller, rector—Masses at 8:30 and 10:30 a. m.; Sunday-school at 3:00; benediction of the blessed sacrament at 3:30.

Congregational.

Congregational Church—Rev. C. L. Goodrich, pastor—10:30, morning worship, "A Palm Sunday Sermon;" 11:50, Sunday-school; 4:45, Young People's meeting, subject, "How May Every Sabbath Be the Lord's Day."

Swedish Pilgrim Church—Rev. Gottfrid Sjoblom, pastor—10:30, Sunday-school; 4:30, young people's meeting; 7:00 p. m., preaching.

Friends.

Meeting house, Watchung avenue and Third street—Meeting First-day at 11:00.

St. Peter's Lutheran—Grove street and Mercer avenue—Rev. Conrad Blunk, pastor—9:30, Sunday-school; 10:30, preaching in German.

First Church of Christ, Scientist.

Babcock Building, Front street and Madison avenue—9:45, Sunday-school; Service, 11:00, subject of lesson sermon; Service, 11:00, subject of lesson sermon, "Substance;" reading room open between the hours of 2:00 and 5:00 o'clock daily with exception of holidays and Sundays. Wednesday 8:00 p. m.

Unitarian.

All Souls—Rev. Arthur E. Wilson, pastor—10:00, Sunday-school; 11:00, preaching by the pastor, subject, "The Way to Victory—a Palm Sunday Thought."

Not Classified.

Salvation Army—Adjutant and Mrs. Wall, officers in charge—Public services at 10:30 a. m. and 8:00 p. m.; 2:30, Sunday-school; 6:30, Young People's Legion.

Swedish Lutheran—Rev. Augustus Gaufred Olson, pastor—Grove street and Mercer avenue—Preaching in Swedish at 7:00 p. m.

Y. W. C. A.—East Front Street— 4:00 p. m., vesper service.

Plainfield Rescue Mission—In W. C. T. U. rooms—7:45, gospel service, special music, with address.

Italian Mission—409 East Third street—Preaching by Theodore Boretti. Sundays at 10:30 a. m. in Italian, and song and prayer service Wednesday evenings at 8:00; Sunday-school in English and Italian at 2:30; 7:00 and 8:00 p. m., preaching services.

West End Tabernacle—3 p. m., Sunday-school; 7:00, C. E. meeting; 8:00 p. m., gospel address.

Wilson Memorial chapel—8:00 p. m., preaching.

Union Baptist Institutional Church—Reform Hall—Rev. G. W. Bailey, pastor—10:45, preaching; 8:00 p. m., preaching.

W. C. T. U.—Madison avenue—4:00 p. m., Gospel temperance meeting.

International Bible Students' Association—Bible Class meets Sunday morning 10:30, for Berean Bible study, at 436 West Fifth street; Wednesday evening 8, prayer and testimony, 536 West Fifth street; Friday evening, 8, study "Tabernacle Shadows," 436 West Fifth street.

CLEVELAND MEMORIAL.

Caldwell, N. J., March 15.—Appropriate exercises are to be held here tomorrow evening in celebration of the birthday anniversary of President Grover Cleveland, who was born in Caldwell March 18, 1837. The exercises will also mark the successful culmination of the efforts of the Grover Cleveland Birthplace Memorial Association to found a national memorial here in honor of the late President. The association has acquired the Old Manse or parsonage of the Presbyterian church, where Mr. Cleveland was born, and will convert it into a memorial library.

—Advertise in the Daily Press. It pays.

THE CHARM OF FINE RUGS

Nothing adds so much to the charm and coziness of a room as pretty rugs and draperies. Our entire stock is calculated to appeal to the varying and descriminating tastes of our patrons in patterns, color effects and prices. You should see this splendid assortment.

BEDS AND MATTRESSES

We are acknowledged leaders in this line and our big stock of all the new patterns in white and brass beds with the fine finish that is absolutely guaranteed and sold at the prices of the ordinary kinds.

Mattresses in large variety, and just now very attractive prices prevail.

AWNINGS AND WINDOW SHADES

It may seem early to consider these spring and summer needs, but you must know we can give you the great advantage of lower prices and better workmanship with orders placed now. Just call or phone and our representative will gladly call and give you our lowest price.

SHIRLEY & JOHNSTON

BABCOCK BUILDING PLAINFIELD, N. J.

The Classified Advertisements

in the Plainfield Daily Press are result-producers and the best investment for the price paid. They cost one cent a word undisplayed and cover the entire field—Wants, to let, for sale, board, furnished rooms, real estate exchanges, automobiles, etc. Strict supervision is given to admit only those that are unobjectionable. A ten-cent advertisement has often closed a transaction that has amounted to hundreds of dollars. Property-owners who are seeking the best paying tenants or those who have money to buy real estate; business men who want help above the average; manufacturers who are looking for skilled labor; housewives who want to reach competent help for their homes—these and others will find

THE PLAINFIELD DAILY PRESS

the logical medium. Experience aplenty has proven that the Daily Press supplies the best help, secures the best tenants and makes the best sales of real estate and other needs. It goes among its readers in the evening when there is time to consider the subject properly; it is read by a class of people who want and seek the best.

There are vacant rooms and desirable real estate that would bring owners quick returns if advertised in the Daily Press and hundreds of small businesses could be economically and resultfully advertised at one cent a word.

Copy for all these received Daily until 1:30 o'clock.

ADVERTISE All Your Wants, To Let For Sale, Boards, Personls, etc., in The DAILY PRESS. 1c A WORD

Plainfield Daily Press

Published Daily except Sunday, by the
PLAINFIELD PRESS COMPANY,
105 North Avenue.
Entered at the Plainfield, N. J., Postoffice as second class mail matter.

LESLIE R. FORT AND RALPH L. MORROW,
Editors and Managers.

TELEPHONE PLAINFIELD 1300.
Private Branch Exchange connecting all departments.

Two cents a copy. Ten cents a week. $5.00 a year in advance. Delivered by carrier or by mail. No extra charge for papers mailed to points in the U. S. and Canada.

Any subscriber failing to receive a single issue will confer a favor by notifying the business office.

Advertising rates mailed on application. Copy for change of advertisements to ensure change for same day must be at the office by 9 a. m.

PLAINFIELD, NEW JERSEY, MARCH 15, 1913.

The editorial columns of this paper are conducted on Saturdays by representative citizens who are free to express their own views. A. R. Parkhurst, night editor of the New York Evening Telegram and former editor of the Plainfield Courier-News, a newspaperman of ripe experience gained while occupying reportorial and editorial positions on leading dailies in New York, Philadelphia and Washington, is the contributing editor for today's issue.

[The contributing editor, Mr. Parkhurst, specially requested that he be allowed to select his own topic and that no changes be made in his "copy." He was told that such was the idea of the contributed editorial. Our purpose in making this explanation may be readily understood when the contributed editorial is read.—Editors.]

PLAINFIELD'S EMANCIPATION.

Until a very few years ago there flourished like the proverbial green bay tree, and in every community, that type of coarse, brow beating, over dressed and saloon haunting politician whose domination of many about him was absolute. Whether a "ward heeler" or a real boss he was the man looked to to get out and deliver the vote to the party from which he drew his pap. In that same community could be found the "party organ," the newspaper that loyally (?) supported the dominating party and whose principal income consisted of the crumbs that filtered from the tables of the bosses. The party boss and the party organ were synonymous, inasmuch as neither could well exist without the other. In those days the Independent Newspaper was even scarcer than the honest politician, for both thrived and flourished and graft constituted their sole nourishment. The editor who possessed the courage of his convictions was regarded in the light of a suicide and although a few existed it was many years before their honesty of purpose was recognized and they were able to reap the fruits from the almost sterile soil in which the seed was sown. Later events have proved, however, that the quixotic publisher of those days was but laying the corner stone for the only type of newspaper that could endure, for a glance at the newspapers published in the United States today will readily convince the most skeptical of us that the independents are the only really great publications we have and that they alone are making money. Nowhere is this more glaringly demonstrated than in even graft ridden New York city, where the decadence of the "organ" is so marked that they are only discernible by the close proximity of the grave that yawns in their rock strewn paths.

Recent events in this State, and in fact, all over the country, prove that the stars of the party boss, the ward heeler and the professional politician have set. True, politicans still flourish and in some communities they will continue to do so. In place of the type of old we now have the sleek, fat, suave diplomatist who counts his rake-off in four and five figures where his predecessor was content with a few dollars. The former was a petit larceny thief, while he of today would not stoop to a felony that might be given a less dignified title than grand larceny. One was a piker, the other a grafter, and that's the sole distinction. But with the dawn of the new era the boss of today is skulking in his tent, exercising his nimble wits and reaching forth with itching claws to seize from the public every penny that is not nailed down, for he knows that a long suffering public has awakened and stands ready to express at the polls the indignation that has so long smouldered in its breast.

Nowhere in this State has a more rock-ribbed political organization existed than right here in Union county. Its strangle hold has been on the throat of the county and every hamlet within its confines for so long that those who constituted it were impervious to the warnings of wiser heads who counselled that they had become drunk with their own power and were surely digging their own graves. A review of recent events will disclose a symmetrical row of graves in which repose ghosts of a dead past and other graves, just as comfortable and inviting, are being prepared for those who are hanging on with a despairing but leechlike grip. As might be expected such a strangle hold was only made possible by the party organs which aided and abetted the bosses by covering up their real purpose in desiring to hold public office and blatantly proclaiming their virtues, which only existed in the imaginations of the editors. The pickings for the publisher of that type were good and they, it seems, were just as hungry as the bosses whose creatures they were. Plainfield readers for, lo, these many years, have been compelled to wade through columns upon columns of hypocritical cant which was palmed off on them under the guise of "editorials." Some of the newspapers read here essayed to stick in the middle of the road and by fawning upon and doing the bidding of the bosses swelled their coffers through contributions and advertising that came directly or indirectly through this source. Another sought to carry water on both shoulders and was nearly submerged beneath its own duplicity. The recent elections proved that there was no health in the party each had essayed to support, for all now visible of this once great organization are the bosses stark and dazed, the mask stripped from their faces, tottering amid the ruins of their crumbling throne.

Is it not but natural that a newspaper toiler of many years standing should rejoice and with open arms welcome the Plainfield Daily Press to the Independent fold? Can, you, who work so long and tirelessly to put forth your finished product, realize how refreshing it is to those of us upon our return in the evening to be able to pick up a "home paper" which has the courage of its convictions? A glance at its editorials today furnishes the reader with food for thought, and convinces him that no it is no longer necessary for the public to suffer in silence, inasmuch as it has a champion in a newspaper which is not afraid to tell the truth despite the threats or lamentations of those transgressors it seeks to expose. Had the Plainfield Daily Press but thrown off its yoke five years ago I firmly believe we would have a better Plainfield today, and not a city which, while in its present passive state, impresses would-be home seekers and other investors who come to look us over that it is afflicted with a bad attack of dry rot. No city in the state has a brighter future, yet this future cannot be realized unless an independent newspaper like the Daily Press comes out and tells the truth, thereby stirring to concerted action the slothful ones within whose power it lies to start our city on the march to renewed prosperity and vigor.

If the Plainfield Daily Press continues along the lines it has laid down for itself it will prove a saviour to those who have the best interests of the city at heart. With independence for its slogan and "fair play and a square deal for all," its dominant note that success which attends every honest effort must be its reward. The divorcement of the editorial and business departments may for a time make the paper's path a thorny one, but in the long run it will win out. Editorials reflecting thought and character and not spineless and nauseating platitudes are needed in a city of Plainfield's proportions and that is what we readers want when we pick pick our "home paper." The policy of the paper has been one which has won the unqualified admiration of all who are familiar with its columns. It is broad, liberal and public spirited and those campaigns and crusades it has undertaken were all of a character which won the interest of its readers and that interest is sustained to the end. I am told that the Plainfield Daily Press' advertising columns have increased twenty-five per cent. since it was launched as an independent, and that its circulation has grown by fifty per cent. While these substantial gains will enable its publishers to put forth an even better newspaper, such gains are infinitesimal when compared to the paper's gain in public confidence.

Let me conclude by predicting a useful and munificent career for the thoroughly readable and live newspaper the Plainfield Daily Press has become since it crawled from its chrysalis and, braving the ire of the bosses, stands forth as the lone independent newspaper in a county which, also, has just come into its own.

A. R. PARKHURST, Jr.

THESE MEN WERE HEROES AND WHAT MADE THEM?

There are a great many people in this age and generation who regard the Christian religion as a process of subtraction. Their idea is that if a man or a woman becomes a Christian he or she must give up something; he must be a loser by the transaction. The average man argues "If I become a religious man I have got to give up a certain degree of my manliness, my independence, my strength. I must become a weakling. I cannot carry my manliness into my religious relations." A man with that impression of religion very naturally declines to make the sacrifice.

But the idea is a most specious, and absurd argument of the devil. Christianity is not a process of subtraction, but of addition. You don't lose, you gain. No man has to lay aside his manliness, he has to take it up and develop it. Unmanliness in Christianity, which often passes as piety, is a wretched and wicked misrepresentation of the Christian ideal. Jesus Christ and St. Paul may be looked to as reliable exponents of the Christian ideal. What does Jesus say on this point? He says that a man who makes right and the kingdom of right his first interest, and primary business, does not lose but gains. Human experience has proved the substantial truth of his saying times without number: "Seek ye first the kingdom of God and His righteousness and all these things shall be added unto you." Not a loss of manliness, but the loss of the meanness and addition of the sense of right, justice, strength and truth.

Or in the opinion of St. Paul the man who is to be a decent, normal Christian is thus exhorted "add to your faith virtue." "Virtue," in its elementary significance means "manly strength." So Paul bids men add manly strength to their Christianity; and Christianity to their manly strength. The two sides are the same or complementary. Christianity without manliness is a perversion of a great ideal. Manliness without Christianity is very apt to be a mere animal manliness. Christ with man, and man with Christ is the ideal of manhood. To test the ideal in human experience what has been the source and nature of the manliness of such men as Washington, Wilberforce, Lincoln, Garison, Livingstone, Stead, Brooks? Were they men? Were they heroes of the race? Were they worthy of your respect and admiration? Great as these lives were, they are only imperfect reflectors of the strong manliness, the patience, endurance, and fortitude of their Master—Jesus Christ. And if a man wants to be like Jesus Christ, he must go where Jesus is to be found. "Seek ye first the kingdom of God."

LADIES' QUARTET WILL SING.

The recently-organized Euterpean Ladies' Quartet will sing at the evening service at the Park Avenue Baptist church, tomorrow, under the direction of Mrs. Russell Dorr, organist. The quartet is composed of Mrs. Guy Bender, Mrs. W. A. Burnett, Mrs. S. H. Tugwell and Mrs. H. R. Moyer, and their singing promises to be a feature. Rev. Gabriel Reid Maguire, the pastor, will preach in the morning on "The Church at Philadelphia or Plainfield," and in the evening on the theme, "Thorns that Christians Put in the Crown of Jesus."

AUTOMOBILE ENDURANCE RUN.

San Antonio, Texas, March 15.—San Antonio's second annual automobile endurance run started this morning with a large number of entrants. The start and finish are in this city. The total distance to be covered is 703.6 miles. The route lies through Austin, Cameron, Dallas, Fort Worth, Hillsboro and Temple.

—Advertise in the Daily Press.

DECIDE NOT TO ERECT SCHOOL AT MT. BETHEL

The proposition to build a public school was considered at a special election at Mt. Bethel, yesterday afternoon, and was decisively defeated, the vote being 107 to 29. The plan was to erect the proposed building at Mt. Bethel, but strong opposition developed recently and yesterday's result was not altogether a surprise. It is said that some of the members of the school board were opposed to the plan and they succeeded in securing quite a following. The question is an old one, having come up periodically for the past few years.

The annual school meeting will be held on Tuesday, when trusttes will be elected to succeed J. V. Brockway, I. V. Adams and Fred Weigand. The wise ones have picked the following to be elected: Fred Weigand, John Miller and David F. Scott. At that meeting the annual appropriations for school purposes will be voted upon.

DISCUSSING APPEAL.

(By Telegraph to The Daily Press.)

Jersey City, March 15.—John P. Owens, of Plainfield, representing the small Board of Freeholders of Union county, is meeting with representatives of the small boards from Bergen, Mercer and Morris counties at the office of Assemblyman John Zisgen here, today, for the purpose of deciding whether to take an appeal from the decision of the Supreme Court this week which was in favor of the old Board of Freeholders. William Backes represents Mercer county, Elmer King Morris county, and Mr. Zisgen Bergen county.

"OLIVET TO CALVARY."

Under the direction of S. Frederick Smith, organist and choirmaster of Grace church, the cantata, "Olivet to Calvary," by J. H. Maunder, will be given by the choir on Monday evening at 8 o'clock. A feature will be several soloists, including William J. Tallamy, tenor; R. A. Laslett Smith, baritone; Udo C. Gosswefler, 'cello, and William R. Stobbe, drums. The choir has been rehearsing this cantata and the music promises to be unusually good.

—Advertise in the Daily Press.

MARCH 15 IN HISTORY.

1741—The French and Indian war began in Canada.

1767—Andrew Jackson, seventh President of the U. S., born on the border of North and South Carolina. Died at the Hermitage, Tennessee, June 8, 1845.

1842—Salvatore Cherubini, celebrated composer, died. Born Sept. 8, 1760.

1866—Ten thousand volunteers called out in Canada to repel the threatened invasion of the Fenians.

1875—Archbishop McCloskey, of New York, created a Cardinal.

1912—Secretary of State Knox welcomed in Guatemala City.

Spring Opening Days

SPRING! Did you hear a thrush call yesterday? Of course, it was caroling of Spring Hats. Spring awakes from the heart of Winter with a burning desire for glad new raiment and all mankind joins in the desire to replace the old and worn with the fresh and stylish. In response to this universal longing, we've set our Spring opening early and extend to you a hearty welcome to the inspiration of these opening days, whether you buy now or later.

Women's Rust-Proof CORSETS

All the new spring models are now on sale. Warner's Rust-proof Corsets are the most comfortable as well as the shapeliest Corsets made. They will soften the curves of any figure to grace and beauty, and at the same time give an ease and comfort you will never find in any corset but the Warner make.

THE NEW SPRING STOCKS

Such as Hosiery, Gloves, Neckwear, Ribbons, Handkerchiefs, Lingerie and Tailor Made Waists, Silk Petticoats, Muslin Undergarments, White Goods, Wash Fabrics, Dress Goods and Silks are all here in abundance. Larger and better stocks than ever before await your inspection.

THE SHOE DEPARTMENT

Announces that they are splendidly ready with the newest Spring footwear, and invite your attention to the following:

FOR WOMEN—Pumps and Oxfords in greater variety than elsewhere, made in black and tan, Russia calf, patent leather, vici kid and velvet, in a full line of widths and sizes.

FOR CHILDREN—"Shurefoot" Shoes on broad toe lasts, in black and tan Russia calf. Patent leather button with kid and cloth tops; white neu buck, button and champagne kid button.

VISIT OUR HOME-MADE BAKERY

Woodhull & Martin Co.

VISIT OUR HOME-MADE BAKERY

THE STORE THAT GIVES YOU 5 PER CENT. PROFIT-SHARING COUPONS.

Rev. Gustav A. Carstensen, D. D.

At Grace Church

East Seventh St.

Sunday Morning, March 16th

at 11 o'clock

A Cordial Invitation is Extended to the Public

Cantata

For Holy Week

Olivet to Calvary

J. H. MAUNDER

Grace Church

Monday Evening March 17

at Eight o'Clock

Choir of the Church, assisted by soloists, 'cello and drums, under the direction of S. Frederick Smith.

Headquarters for

GIBSON'S

RYE

E. C. WESCOTT,
115 East Front Street.

CITY NATIONAL BANK
PLAINFIELD, N.J.

ORGANIZED 1875

Don't Delay Valuable Protection

Do not delay another day the renting of a Safe Deposit Box in our Fire and Burglar Proof Vault for your valuables where they will have Absolute Protection.
The cost is only a little.
$5.00 and up per year.

3% Interest on Daily Balances of $500 or more, subject to check

Capital $150,000.00 **Surplus and Profits $290,000.00** (all earned)

Dainty Desserts—Rich in Food Value

Coconut not only adds delicious taste and tempting appearance to desserts, but is remarkably valuable as an energy, muscle and bone builder.

BAKER'S Shredded Coconut

(Save the Hamilton Coupons)

is by far the cleanest, purest flakiest coconut sold. Be sure you get Baker's. Write for the famous Baker's Coconut Recipe Book, free.

The Franklin Baker Co., Philadelphia

YOUR DULL HEADACHES

Probably come from overstrained eye-sight. Nine-tenths of the headaches are the direct result of eye trouble. Bring those troubles to us and let us prescribe for you.

All work guaranteed.

FREE EXAMINATION BY

STILES & CO.

PHILADELPHIA EYE SPECIALISTS

107 East Front Street

Every Thursday.

Hours 10:30 a. m. to 5:00 p. m.

New Jersey Central

TRAINS LEAVE PLAINFIELD.

For New York—2.49, 3.41, 5.41, 5.36, 5.57, 6.27, 6.55, 7.25, 7.26, 7.44, 7.41, 7.58, 8.13, 8.30, 8.36, 8.42, 9.13, 9.36, 10.36, 11.26 a. m., 12.38, 12.58, 1.44, 2.29, 3.55, 4.22, 4.48, 4.42, 4.36, 5.29, 6.18, 6.40, 7.41, 8.27, 9.27, 9.30, 10.35, 10.36, 11.28 p. m. Sunday—2.10, 3.41, 5.41, 7.25, 7.58, 8.52, 9.34, 9.42, 10.37, 11.52 a. m., 12.32, 12.58, 1.38, 2.09, 2.39, 2.55, 3.17, 4.29, 5.34, 6.57, 7.14, 8.12, 8.27, 8.35, 9.42, 10.28, 10.36 p. m.

For Newark—5.36, 6.27, (7.05 through train to Newark), 7.41, 8.36, 9.29, 10.30, 11.30 a. m., 12.28, 1.44, 2.29, 3.55, 5.12, 4.36, 5.39, 6.18, 7.41, 8.27, 9.30, 10.36 p. m. Sunday—7.25, 8.52, 9.34, 10.37 a. m., 12.38, 1.38, 2.55, 3.17, 4.29, 5.34, 7.14, 8.12, 8.35, 9.42, 10.36 p. m.

For Easton, Bethlehem, Allentown and Mauch Chunk—[illegible] a. m., 2.05, xx5.43, [illegible] p. m. (Easton only). Sunday—5.46, 10.24 a. m., 1.58 xx5.42, 7.06 p. m.

For Wilkesbarre and Scranton—5.18, 6.47, a. m., 5.43 p. m. Sunday—5.45, 1.34 a. m., 5.43 p. m.

For Long Branch and Ashbury Park, etc. 3.41, 8.13, 11.30 a. m., (12.28 Saturdays only), 4.36, 6.18, 9.27, 11.28 p. m. Sunday—(12.58, 3.22 Red Bank only), 3.41, 8.52 a. m., (2.09 Red Bank only), 5.17, 5.45 p. m.

For Atlantic City—3.41, 8.29 a. m. (12.28 Saturdays only), 3.45, 5.00 p. m. Sunday—8.12 a. m., 2.09 p. m.

For Philadelphia—5.47, 7.39, 8.47, 10.43, 11.53 a. m., 12.42, 1.55, 2.45, 5.14, 6.44, 7.42, 8.47, 9.36, 10.48 p. m., 1.20 a. m. Sunday—3.45, 9.56, 10.43, 11.41 a. m., 1.42, 1.44, 2.45, 3.42, 4.38, 4.55, 6.28, 6.44, 7.42, 8.47, 9.46, 10.54, 11.54 p. m., 1.20 a. m.

For Baltimore and Washington. Daily—[illegible] 10.43 a. m., 12.42, 2.45, 6.44 p. m.

xxExcept Easton and Bethlehem.

*Except Mauch Chunk.

VAIL

JEWELER and OPTICIAN..

236 Park Avenue

OPPOSITE NORTH AVENUE.

DR. MANDEVILLE

SPECIALIST

365 Broad St., opposite Shubert's Theatre, Newark, N. J.

Twenty-years' experience as a specialist in all chronic diseases of MEN AND WOMEN.

Catarrh, Nervous Diseases, Diseases of Heart, Kidneys, Stomach, Liver or Bladder, Rheumatism and all Lung Diseases.

NOTICE—Office hours, 2 to 4 p. m. and 7 to 8 p. m. also Tuesday and Friday morning 9:30 to 11. Office closed Sundays.

ADVICE FREE.

Don't Forget Name, Place and Number.

1 2 eod-tf

SMALLEY BROS.

BUTCHERS

CHOICE MEATS

GAME IN SEASON.

ROASTING AND BROILING CHICKENS A SPECIALTY

BERKSHIRE SAUSAGE (none better).

Orders called for and delivered.

Telephone 88-A.

RITZ Inc.

BABCOCK BUILDING

CANDIES, ICE CREAM, DAINTY LUNCH

ON YOUR WAY

to the station stop and see Alex. Stills, the Barber, who has opened an up-to-date shop on Depot Park, near Eastbound Station. Special attention to children.

'Phone 322-J.

CHARLTON CASE IN U. S. SUPREME COURT

Argument Next Week in Extradition Proceedings for Alleged Murderer.

Washington, D. C., March 13.—A final and determined effort to save Porter Charlton from being extradited to the Italian authorities demanding that the prisoner be turned over to them to be tried for the murder of his wife, Mary Scott Castle Charlton at Lake Como, Italy, on June 9, 1910, will be made when his case shall come up for argument before the United States Supreme Court next week. The case was taken to the Supreme Court on an appeal from the action of the United States Circuit Court at Trenton, N. J., in denying a writ of habeas corpus sued out by Charlton's father to review the proceedings before County Judge John A. Blair, sitting as a committing magistrate, who held Charlton for extradition.

The argument in the Supreme Court will hinge largely on the contention of Charlton's counsel that the treaty between the United States and Italy made in 1868 has been nullified by the refusal of Italy to permit the extradition to this country of Italians accused of crime and that consequently the United States is not compelled to deliver Charlton over to Italy. Another crucial question to be argued will be whether an error was committed by the committing magistrate in refusing to allow Charlton's counsel to prove that the prisoner was of unsound mind at the time of the commission of his self-confessed crime. Mr. Garven, who will argue the case for the Italian Government, was prosecutor in the proceedings before Judge Blair and succeeded in keeping out all evidence tending to show that Charlton was insane. His term as prosecutor recently expired and Governor Wilson appointed Robert S. Hudspeth to succeed him.

Porter Charlton is the son of Paul Charlton, who resigned his position as United States Judge for the district of Porto Rico a short time after the arrest of his son. Young Charlton received a fairly good education and, before he had reached his twentieth year, found employment as clerk in the National City Bank on Wall street. During the winter of 1909-10 he became acquainted with Mary Crittenden Scott Castle, a former actress who had just been divorced from her husband, and after a courtship they were married in Philadelphia on March 12, 1910. For several months they lived at the Hotel Woodward, in New York, before they started on a trip to Europe.

They made their first stop, after reaching the Italian lake region, at Cernobbio, where they took lodgings at the Hotel Suisse. They quarreled so much, however, and there were so many violent domestic scenes between them, that the manager of the hotel was forced to ask them to leave. The young couple rented the Villa Legnazzi, above Moltrasio, on Lake Como, where their quarrels continued to the last. On June 8, 1910, villagers passing the villa found it apparently closed. Neither Charlton nor his wife were seen in or near their villa. On the morning of June 10, fishermen found in Lake Como, not far from the Villa Legnazzi, a trunk which contained the body of a woman who had apparently been murdered. The body was identified as that of Mrs. Charlton and, suspecting that the woman had been murdered by her husband, the authorities notified the police throughout Italy to be on the lookout for Charlton and to arrest him when found.

Having murdered his wife with a mallet and having disposed of her body by throwing it in the lake, Charlton, carrying only a suitcase with a few clothes, left Moltrasio and went first to Como and then to Genoa, where he took passage on the steamship Princess Irene, bound for New York. The steamer touched at Naples, Palermo and Gibraltar and at each port detectives made a search for Charlton, who traveled under the name of Jack Colman, without detecting his identity.

It was due to the efforts of Capt. Henry Harrison Scott, the brother of the murdered woman, that Charlton was apprehended upon the arrival of the steamer Princess Irene in Hoboken. Charlton at first denied his identity, but in the face of positive evidence discovered in his baggage, not only admitted his identity but made a full confession of his crime. He claimed that both he and his wife had ungovernable tempers and constantly clashed. Becoming exasperated upon one occasion, he killed her.

Charlton's father gave up his position in the Insular Department and came to his son's assistance, by engaging several prominent lawyers to defend the young murderer. It is claimed by Charlton's lawyers that the young man is consumptive and suffering from periodic attacks of insanity and it is believed that they will mainly rely upon the plea of insanity to prevent the extradition of Charlton to the Italian police authorities.

WOMAN WHO IS ALLEGED TO HAVE ROBBED MISS FISK IN TOILS IN NEW YORK CITY

Miss Dorothy Fisk, daughter of Mrs. Chapman Fisk, formerly of this city, has recovered her gold mesh bag valued at $500, which was stolen in St. Bartholomew's church, New York, upon a recent visit of Miss Fisk to that church, following the arrest in New York of "Mrs. Randolph Fitzhugh," of Washington. [illegible] believed that she took Miss [illegible]'s bag at the church. It was [illegible] to the office of Harvey Fisk [illegible] in New York.

The arrest of Mrs. Fitzhugh followed many complaints of thefts in New York churches, one being made by Archbishop Cusack, and detectives arrested a handsomely attired woman, who was arraigned in court as Jane Doe, twenty-eight years old, of the Flanders Hotel, as a suspicious person.

An investigation showed that no such person was registered at the Hotel Flanders, but when a room assigned to a Mrs. Randolph Fitzhugh was examined four pocketbooks were found there. "Mrs. Fitzhugh" is one of the names in a circular sent out by the Washington police, another name given being Catherine Fennell. For nearly three weeks the woman has been under the surveillance of detectives. The woman was held in $1,000 bail in Jefferson Market Court, on a charge of larceny.

SUIT TO RECOVER $10,000.

The J. D. Loizeaux Lumber Co., of North avenue, have begun suit in the Union county courts against Emanuel Kappelsohn and other members of the Plainfield Plumbing, Hardware, Paint and Supply Co., to recover the amount of $10,000 alleged to represent the price of material said to have been furnished the defendants and used in the construction of the houses in the lower end of Arlington avenue.

EX-GOV. BURKE U. S. TREASURER

Washington, March 15.—Former Governor John Burke, of North Dakota, today was appointed treasurer of the United States, succeeding Carmi A. Thompson, of Ohio.

PRESIDENT'S SECRETARY AND FAMILY IN THEIR LATEST PICTURE

JOSEPH P. TUMULTY AND FAMILY

The most interesting thing about Joseph P. Tumulty, secretary to the President, is his family of six little Tumultys. Although Mr. Tumulty is only thirty-four years old he has a large family. The children are Mary, Joe Grace, Catherine, Alicia and Philip. Mary is about nine years old and Philip was born on the eve of last election day. Mrs. Tumulty was Miss Mary A. Byrne of Jersey City, N. J.

ROAD INSPECTING AUTO PARTY IN TOUR TODAY

An automobile which is surveying the condition of spring touring routes for the Automobile Club of Philadelphia, passed through this city today at noon. The car came from Philadelphia by way of Lambertville, Flemington, Whitehouse and Somerville and the members of the party reported the roads in good condition with the exception of those traveled over before reaching the immediate vicinity of Somerville. The return route was made via New Brunswick and Mt. Holly. The auto is being piloted by George Treon and is making a sealed-bonnet-30-day endurance run under the auspices of the Philadelphia Club. It is being driven as near to 200 miles a day as the weather and road conditions will permit.

ITEMS OF INTEREST TO 7TH-DAY BAPTISTS

William C. Hubbard, superintendent of the Seventh-Day Baptist Sabbath-school, has arranged for a brief service tomorrow to celebrate the centenary of Robert Livingstone. Rev. Elwin Shaw, the pastor, will preach at the usual morning hour of service, his theme being, "Paul's Prescription for Plenty." He will also give a chalk-talk on "Paul's Purse."

Lewis Kimball will lead the Junior C. E. Society meeting. "The Sabbath Truth Needs Our Consecrated Money," will be the subject for the prayer-meeting this evening. Henry R. Hubbard, of the High School faculty, will give an illustrated lecture on "Life In the Maine Woods," before the Men's Club Sunday night. The Junior C. E. Society will hold a social Sunday afternoon, the predominating color of the decorations being green, appropriate to St. Patrick's Day.

VINELAND HAS DECIDED ON COMMISSION RULE

Vineland, March 15.—By a vote of 440 to 175 the people of Vineland have just decided in favor of commission government for the borough. The primary will be held April 8 and the special election May 6. A year ago the people decided that the new form of government was too expensive for a town of 5,000 population.

When the Borough Council organized on January 1 the younger element was represented in the person of Benjamin Stevens, as Mayor, who took his seat after a bitter fight. Four Councilmen at once put through a resolution curtailing the Mayor's prerogatives, even to the appointment of a single official or a committee of Council and placing the appointing power in the hands of the president, one of the four. It was this which started the agitation for a commission form of government.

OLNEY DECLINES WILSON OFFER

(By Telegraph to The Daily Press.)

Washington, March 15.—In a letter to President Wilson, which reached the White House today, Richard B. Olney, of Boston, formally declined the offer of the Ambassadorship to the Court of St. James.

Preparatory services will be held at the Netherwood Reformed church on Wednesday evening, March 19, and at the close the elders will meet to receive new members. The usual communion service will be held on the evening of Good Friday.

MARTINE EXPLAINS THAT ENDORSEMENT

Says He Did Not Know Fielder Was a Candidate When He Boomed Wittpenn.

Washington, March 15.—Senator Martine doesn't know why Acting Governor Fielder should be surprised that he (the Senator) is out in favor of the Gubernatorial candidacy of Mayor H. Otto Wittpenn.

"It is not a case of a change of mind on my part," said the Senator. "When the Governor was here for the inauguration we had a very pleasant conversation and there was only casual talk about the Governorship. I think I asked him how he liked the Gubernatorial toga, and I said how glad I was to see him in it, and I meant it, because I have always liked Jim Fielder.

"But, from all that he said and his manner of acting, I, or any other rational being, would draw the conclusion that he was not in the contest; that he was indifferent and deprecated the talk about his being a candidate.

"Subsequently I saw fit to announce that I favored Mayor Wittpenn. It is largely a question of availability and I consider Mr. Wittpenn the most available candidate."

DIRECT ELECTION OF SENATORS.

(By Telegraph to The Daily Press.)

Washington, March 15.—The Constitutional amendment for the direct election of United States Senators by popular vote instead of joint action in the Legislatures has been ratified by thirty-one States and only five more are needed to make it a law of the land. It is predicted that in the next election the new plan will be in country-wide operation.

—If the "high cost of living" is a matter of personal concern to you, the store ads. will help you to find a way out.

LECTURES ON GOLDEN WEST.

"Yellowstone Park, the Mecca of this continent's beauties and wonders of nature, was the next marvel for attention. Its geysers, with their curious cones fantastically colored, and the Grand Canyon and Falls of the Yellowstone enchanted the eye. Bruin, the buffalo and deer were shown, the existence of game being assured by the rigid laws for their protection." The above quotation from a New York paper refers to one of Mr. Erwin's charming lectures on the Old Overland Trail and Yellowstone Park, which he will give next Monday evening at the High School to be followed on Tuesday by his choicest lecture on "The Glories of our Great Northwest." Some who have heard Mr. Erwin compare his lectures to those of Burton Holmes, and the comparison is not to Mr. Erwin's disadvantage. His descriptions of the west are richly illustrated by the finest views and moving pictures taken by himself while exploring the Western States. Further information will be found in the advertising columns.

PLUM FOR DAVIES.

(By Telegraph to The Daily Press.)

Washington, D. C., March 15.—Joseph E. Davies, of Wisconsin, who managed the western campaign for President Wilson, today was offered his choice of any important diplomatic post, or the assistant secretaryship of war. At the direction of the President Secretary Tumulty called Mr. Davies on the long distance telephone at Chicago and made the offer and he took it under consideration.

—No store in this town is important to you unless it can make its ads. important to you.

—The regular ad. reader learns to detect real buying chances unfailingly!

—No merchant would make advertising pay unless he could offer advertisable values.

—One of today's store ads. will make that store the most interesting place in town for you today.

—Going to a store to buy an advertised article, is always a money-saving trip.

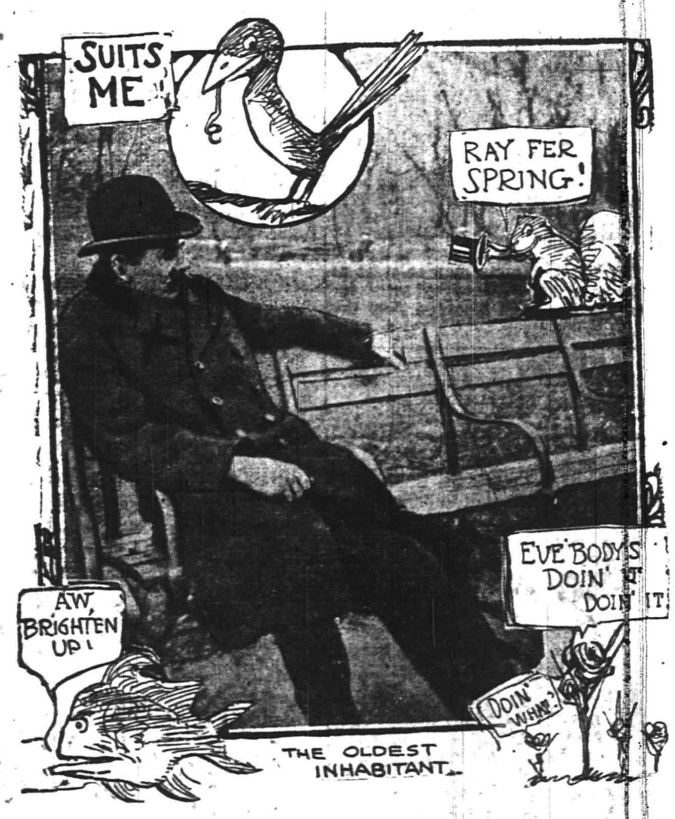

THE ARRIVAL OF SPRING.

DON'T BE MISLED.

Plainfield Citizens Should Read and Heed This Advice.

Kidney trouble is dangerous and often fatal.

Don't experiment with something new and untried.

Use a tested kidney remedy.

Begin with Doan's Kidney Pills.

Used in kidney troubles 50 years.

Recommended here and everywhere.

A Plainfield citizen's statement forms convincing proof.

It's local testimony—it can be investigated.

Thomas Haskard, 927 South Second street, Plainfield, N. J., says: "I never hesitate to endorse Doan's Kidney Pills, for my personal experience with them has shown me their merit. Doan's Kidney Pills, procured at Randolph's Drug Store, relieved me and time and time again when I have been suffering from kidney trouble and I owe a great deal to them. You may continue to publish my testimonial."

For sale by all dealers. Price 50 cents. Foster-Milburn Co., Buffalo, New York, sole agents for the United States.

Remember the name—Doan's—and take no other.—Advertisement.

HOTELS.

WHEN IN PLAINFIELD, N. J.—STOP AT

THE QUEEN CITY HOTEL

All Newly Furnished.
A la Carte Service Unsurpassed.
P. FLOERSCH, Prop.
W. M. FLOERSCH, Mgr.

HOTEL WALDORF

HENRY WINDHAM, Prop.
EAST FRONT STREET
Gottfried Krueger's Extra Beer on draught. Imported Wines, Liquors, and Cigars. Hotel accommodations, and private Dining Room.

HOTEL SOMERSET

Under New Management.
Newly Painted and Papered throughout. Table Board and Rooms by Day or Week.
W. G. FEASTER, Proprietor.
27 Somerset Street. Tel. 602-L.

HOTEL KENSINGTON

NORTH AVENUE
UNDER NEW MANAGEMENT
House Thoroughly Renovated.
147 NORTH AVENUE
SUNDAY DINNER—FROM 12:30 TO 2 P. M.—50 CENTS.

WEINMAN'S CAFE

GENERAL NEWS TICKER.
Stock quotations
Up to the Minute.
'PHONE 1527.

ADVERTISED MAIL MATTER

E. H. BIRD, P. M.

Plainfield, N. J., March 10, 1913.

Allen, Mr Ray B	Lane, J V
Abendroth, The Misses	McBride, Miss Nan
Bunnell, Mrs Geo W	Murdock, Mrs Robt
Coleman, Mr Jas	Moran, Mrs Percy
Cratey, Miss M L	Moorehouse, Miss E
Cone, Mr T H S	Miles, Miss Mary K
Cooney, Miss N	Mersereau, Mrs Edgar W
Comachio, Mr Jno	Matthews, Sara
Carver, D	Manning, Mr Thos
Carpenter, Mr W F	Marc.w Miss J W
Dorsey, Mr Reuben	Marks, Mr Robt
Dudley, Mrs H M	Maley, Mrs J
Dejock, Mrs Jno	Phillips, E J
Fox, Esq., E T	Ross, Mr B S
Fuguet, Mr D	Robinson, Mrs Iddie
Green, Mrs Addie	Reed, Mrs W
Grant, Mr H W	Ross, Mr&Mrs
Garretson, Mr E C	Smith, Mr Chas H
Gardner, Mrs G W	Townsley, Mr S D
Hoffman, Mr Peter	Tozeka, Miss Sperak
Hubbard, Mr O	Updal, Mr M
Jorgenson, Ingeborg	VanNostrand, Mrs
Kroll, M	VanDeusen, Mrs Mary J
Kolber, Mrs Fred	Walter M
Kuenstler, Mr E	Walkers School, Miss
Kaigler, Miss S	White, Mrs G H
Kambsebank, Miss	Wettlin, Miss E
Lane, Mr&Mrs G C	Welcker, Mrs F
Lee, Miss Sarah	Wood, Mrs F
Lair, Mr Wm	Welch, Mrs H J
Lemmer, John	

PLEASE SAY ADVERTISED.

CARL SILBERT'S JEWELRY STORE

is now located at

255 W. Front St.

Opposite Postoffice.

LOOK FOR WHITE STREET CLOCK

FOLKES & COX

LADIES AND GENTS TAILORS

SUITS MADE TO ORDER.

Remodeling, dry cleaning, dyeing and pressing. Special attention to monthly contracts for cleaning and pressing. Four suits and one overcoat cleaned and pressed at $1.50 per month.

328 Liberty St., corner Fourth.
'Phone 710-J. 3 7 tf

—Advertise in the Daily Press. It pays.

MENTIONED AS TEMPORARY SUCCESSOR OF COL. SCOTT

Colonel William Gorham Rice, of Albany, N. Y., is mentioned for the temporary appointment of State Superintendent of Prisons in place of Colonel Joseph F. Scott, who is expected to be forced to give up his office by Governor Sulzer, of New York.

AUCTIONEERS.

Murray, the Auctioneer

STORAGE WAREROOMS

326 to 332 W. Front St., Cor. Grove

Formerly the Plainfield Storage Co

Over 50 separate airy dry rooms all sizes, very moderate charges. Furniture and china packed and crated. Trunks stored. Over 22 years experience.

ROBERT MURRAY,
General Auctioneer and Appraiser
'Phone 666.

The Leading Auctioneers
W. A. SCHORB & CO.

Also Dealers in Second Hand Furniture—Bought and Sold.
120 Madison Av., Jackson Blg
Telephone 1707-W

Our business is negotiating small or large loans for people keeping house.

We charge a reasonable service fee, arrange payments either weekly or monthly, and give each customer a memorandum of agreement

Honorable Dealing and Courteous Treatment.

HOUSEHOLD LOAN CO.

148 East Front Street,
Plainfield, N. J.

OSTEOPATHY

Dr. Kathryn S. Holmes

Has Opened Her Office at
524 PARK AVENUE.
3 6 tf Telephone 796-W.

FLOWERS
FOR ALL OCCASIONS
STANLEY
159 EAST FRONT STREET.
Telephone 928.

Daily shipments from our greenhouse. Decorations for weddings and banquets. Dealer in Fine Flowers, Palms and Ferns. We deliver in Greater New York or any city of the United States. Floral design work by floral artists. Prices always moderate.

JAMES M. PETTIT
Funeral Director

77 Chatham Street, Plainfield, N. J.
'Phone 1003-W.
Metuchen, N. J., 'Phone 149.
New York Office—48 Great Jones Street.
'Phone 3346-Spring.
OFFICES ALWAYS OPEN.

T. A. Moore
UNDERTAKER
612 E. Sixth St.
TEL. 741-R

Established 1872.
P. CASEY & SON,
UNDERTAKERS AND EMBALMERS
Office 116 Park Avenue. Tel. 884-W. Res. 417 W. 3d St., Tel. 584-W. Office open day and night. N. Y. office 10 E. 22d St., Tel. 2094-Gramercy.

A. M. RUNYON & SON,
UNDERTAKERS
602 Park Avenue. Telephone No. 40.
Office open day and night.
Office of Hillside Cemetery.
New York office—50 Great Jones St.
Tel. call 3845-Spring.
New York Embalmers License—1220.
New York Registered Licensed Undertaker No. 315.

JAS. J. CHAS. A.
J. J. & C. A. HIGGINS
FUNERAL PARLORS
Park Ave., Cor. Fourth St. Tel. 1753-J
Our Booklet Entitled
"A Modern Mortuary Establishment"
Sent Upon Request.

L. L. MANNING & SON,
STEAM GRANITE WORKS
Corner Central Ave. and West Front St
Opposite First Baptist Church.

FOR SALE OR TO LET.

FOR SALE—Five 9 room houses, with all improvements, large lot with fruit of all kinds; four 8 room, with all improvements; three 7 room houses, with all improvements; six 12 room houses, with all improvements, parties leaving for Europe and California; will give you a bargain. If your home is too small and you wish a larger one, I have them on my list. I have five 12 room houses whose families were once large and have married and made homes for themselves. Will exchange for smaller houses with vacant lots and little cash. Don't be afraid to make me a call. Your business will be confidential.

FOR RENT—1 bungalow, 1430 East Second, 8 rooms, with all improvements. Several houses for rent of all kinds in the best residential section of the city.

Apply to James H. Carson, real estate and insurance, 211 North avenue, Plainfield, N. J.

FOR SALE OR TO LET—Brick house, 120 Grove street, corner Park place; lot 50x150; fine location; 11 rooms and bath; all modern improvements; sale on easy terms or to let from April 1; both exterior and interior in first class order. Inquire 521 Madison avenue. 3 8 1mo

FOR SALE OR TO LET—House No. 41 Duer street; price $7,000; with barn, $40; without barn, $35. Inquire Scheuer & Co. 3 15 tf

FOR SALE OR RENT—House, 7 rooms, bath, improvements; garden, fruit. Address Fine Location, care Press. 3 5 1mo

ROOMS AND BOARD.

TWO large furnished rooms, with bay windows, including all improvements; 5 minutes to North Avenue R. R. depot; each room suitable for two gentlemen. 231 East Second, corner Church. 3 14 tf

LARGE front and small furnished rooms; can be used for light housekeeping; all improvements. 308 East Front street. 3 15 3

LARGE furnished room to let with all improvements. 237 East Sixth street. 3 12 t

TO LET—An attractive room, with board. Mrs. L. R. Williams, 13 Crescent avenue. 2 24 t

SITUATIONS WANTED—MALE.

FIRST CLASS gardener would like position, care of lawns and small garden. 728 East Sixth street.

A MAN would like situation as chauffeur; reference; 22 years in one place. Address 641 West Third street

WANTED—A position as chauffeur, in or out of city; do most of his own repairing; best reference Address Chauffeur, Press office.

CHAUFFEUR wishes position. Address W. J., 631 West Fourth street 3 3 1mo

HELP WANTED—MALE.

WANTED—At once, apprentice boys to learn machinist trade; wages $6 per week for the first year; must be 16 years old and have common school education. Apply Pond Machine Tool Works, Plainfield, N. J. 3 13 3 eo

A LOCAL corporation desires the services of a young man about eighteen years of age for general office work. Apply by letter, stating previous experience, if any. Address Box "T.," Postoffice, Plainfield.

WANTED—A-1 toolmaker; none but such men need apply; also drill press hands. Vitaphone Co. 3 15

LOCOMOTIVE firemen, brakemen, ages about $100; experience unnecessary. Send age, stamp. Address railway, care Press. 3 15

BOY wanted. 440 Watchung avenue.

WANTED—Tracer in draughting room. Spicer Mfg. Co. 3 15 2

WANTED—Two young men for clerical positions. Apply by letter only, Plainfield Trust Company.

WANTED—Young man to start as office boy; excellent opportunity for right party. Pond Machine Tool Co. 3 14 2

JONES & LAMSON operator wanted; must be a first class lathe hand. Hall Printing Press Co., Dunellen, N. J. 3 14

AUTOMOBILES FOR SALE.

FOR SALE—Good 20 H. P. car with two bodies, delivery and tonneau; will sell cheap for cash to quick buyer. Dunellen Garage, near car barns. 3 6 6 eod

AUTOMOBILE FOR SALE—5 passenger, 4 cylinder Franklin, model G; good tires, top, windshield, speedometer, clock; $200 to quick buyer Address Franklin, care Press. 3 14 tf

FOR SALE—1912 Oldsmobile fully equipped; driven less than 2,000 miles. Can be seen at Plainfield Auto Tire Co. 2 11 tf

FOR SALE—FURNITURE.

FOR SALE—Antique mahogany davenport; also five pieces of genuine Stickley Craftsman furniture; all perfect condition. Address Crasts care Press. 3 15 tf

EXTRA QUALITY CANNED GOODS
CELEBRATED CHERRY DIAMOND BRAND

Lemon Clean Peaches, Bartlet Pears, Apricots, Plums, can 25c
Cherries, can 30c
Also Extra Standard Goods
Peaches, Cherries, Apricots, Plums, can 20c
Special Price Per dozen cans

NEUMAN BROS.
GROCERS
Watchung Ave. and Fifth St. Telephone 760
Efficient and Rapid Delivery Service to All Parts of the City

Mono Storage

SAFE, SOUND, SECURE
A Building of Concrete and Steel

WAREHOUSE
North Avenue
OPP. FREIGHT HOUSE
125 East Front Street

HAND'S EXPRESS CO.
OLD RELIABLE
STORAGE
All Rooms Separate, Light and Dry
Furniture Packed and Shipped
Office 69 Somerset St. 'Phone 541

FOR SALE—CHICKENS AND EGGS

EGGS for hatching from prize winning R. I. Reds; heavy winter layers. 1231 Lenox avenue; Tel. 1693-J. 3 11 12

S. C. WHITE Leghorn eggs for setting; Blanchard strain; chicks hatched on order. K. M. Culp, Somerville, N. J. 2 27 tf eod

FOR SALE—White Rock day old chicks every Thursday rest of season; hatching eggs; millionaire's quality at laborer's prices. Write for mating list. Evona Poultry Yards, 39 Clinton avenue, Plainfield, N. J. 3 12 1mo

REAL ESTATE FOR SALE.

FOR SALE—House, 8 rooms, bath, large reception hall, in good condition; convenient to station, schools, churches; price to suit purchaser. Address Fairview, care Daily Press. 2 27 tf

FOR SALE CHEAP—Two fifty-foot lots on Lenox avenue; street improved. 218 Leland avenue. 2 24 1mo

$500 CASH, balance same as rent, buys two-family house, centrally located; rent would cost buyer about $6 month. Address W. P. S., care Press. 3 10 tf

FOR SALE—Owner leaving city, will sell his very attractive residence at a bargain, located 231 East Ninth street, less than eight minutes from station. J. T. Vail. 3 6 tf

FOR SALE—5 room house, good condition; lot 40 by 155; plenty fruit and grape arbor. 112 East Front street. 3 15 3

FOR SALE—8 room house; all improvements. 719 Essex street.

RESIDENTIAL property, good location; house contains 10 rooms, all improvements; lot 150x250 feet; price $8,500; terms reasonable. Apply to J. R. Waterhouse, P. O. B. 194, New York City. 2 21 1mo

FOR SALE—Six-room house, part improvements. Inquire 135 Duer street. 2 11 tf

FOR SALE—8-room house, all improvements; pleasant location. 71 Chatham street. 1 30 tf

SITUATIONS WANTED—MALE AND FEMALE.

MAN and wife want positions; wife as general housework and man as coachman; references. 545 South second street. 3 14 2

MAN and wife (German), no children, want to take care of a private place; man experienced gardener, landscape and greenhouse work. G. L. Ruckle, Dunellen. 3 14 2

FOR SALE.

FOR SALE—Manure, soil and sod. Address 212 Plainfield avenue. 3 13

FOR SALE—A 15th century Chinese coat of mail, in excellent condition, complete. H. W. Turner, Proctor's. 3 13

FOR SALE—Two thoroughbred Airedale puppies; males. A. M. Hone Bronxville, N. Y. 3 13

FOR SALE—Carload junk wagons good assortment of harness. W. J Conroy, 177 Somerset street. 3 15 t

FOR SALE—Two Onyx wall soda fountains, mahogany counters and show cases, 2½ H. P. gas engine carbonator, etc. Nagle's Pharmacy 3 14 t

FOR SALE—Cow, one of best in State. Address "Immediately," Press office.

FOR SALE—Big gray horse. Jos. Harrigan, 929 South avenue. 3 15

FOR SALE—Shoe repair shop, old establishment; good location, good paying condition. Address Shoe maker, Daily Press. 3 14

FOR SALE—All kinds of fine gloves, lined and unlined, a large variety of buckskin gloves and gauntlets for working and driving; kid gloves, slightly damaged, at half price. Plainfield Glove Store, 5 Somerset street. 9 27 t

FOR SALE—PIANOS AND ORGANS

PIANO for sale; $100 cash secures a big bargain, party leaving city Write at once to Piano, Press office

FOR SALE—Hesty organ, with top, stand, shelves for music, not used long, and parlor suit cheap. 72 West Third street. 3 13

EMPLOYMENT AGENCIES.

EMPLOYMENT Agency, Mrs. Keller, 22 Somerset place, the oldest and most reliable (all nationalities) 'Phone 1724. 7 1 tf

MURRAY'S Employment Registry Office, for reliable help and good situations; all nationalities; male and female; help sent anywhere. 326 West Front street, near Grove, at Murray's auction rooms; 'Phone 666. 12 5 tf

F. J. SKINNER, employment agency, 146 Central Ave.; 'Phone 1953. First-class help and first-class places furnished 11 9 tf

REAL ESTATE AGENTS.

REAL ESTATE for sale, rent and exchange. Insurance in strong companies at lowest rates; money loaned on real estate. Thickstun & Emmons, 197 North avenue. tf

-CLASSIFIED ADVERTISEMENTS-

COPY RECEIVED UNTIL 1:30 P. M. DAILY

One cent a Word for first insertion, one-half a cent a word for each subsequent insertion of the same advertisement for less than one month. Fifty cents a line, (six words) for one month. DOUBLE CHARGE FOR CAPITALS. NO ADVERTISEMENT RECEIVED FOR LESS THAN 10 CENTS.

The Plainfield Daily Press cannot give information regarding advertisements for which answers are to be sent care of the Press. Persons replying to office addresses must mail or leave written answers as stated in advertisement.

HELP WANTED—FEMALE.

WANTED — Pressers. Schiller Bros., 320 West Front street. 3 11 1mo

WANTED—Girl for general housework. Apply 433 East Seventh street. 3 7 tf

WANTED—Neat white girl to do general housework; no laundry work. Apply afternoons, 248 East Ninth street. 3 8 tf

WANTED—A white girl for general housework. Apply 1151 Evergreen avenue; telephone 961-M. 3 12 tf

EXPERIENCED saleslady wanted in housefurnishing department. Woodhull & Martin Co. 3 13 tf

A LOCAL corporation desires the services of a young lady between eighteen and twenty-five years of age, in the capacity of general clerk; must be bright, active, and accurate. Apply by letter only, to P. O. Box "T."

WANTED—Operators on ladies muslin underwear; also learners taken; paid while learning. Schiller Bros., 320 West Front St. 3 11 1mo

WANTED—White girl for general housework; good wages. 1014 West Front street. 3 10 tf

A YOUNG girl, chambermaid and waitress, at 632 Woodland avenue, Netherwood. 3 15 3

WANTED—White girl to help with housework. 307 East Second street. 3 14

WANTED—Competent young colored chambermaid, to assist with waiting; good references required. Apply 7 to 9 p. m., 313 Franklin place. 3 12 5

SITUATIONS WANTED—FEMALE.

WANTED—Cleaning or laundry work by day. 774 East Second St. 3 14 3

TWO Swedish girls want positions, one cook, one chambermaid and waitress, for small family. 740 West Third street. 3 13 3

WANTED—Family plain washing, or lady's fancy washing. 'Phone 1149-J, 218 Richmond street. 3 12 6

POLISH woman wants to take washing home; references. 729 South Second street. 3 28 tf

MONEY TO LOAN.

TITLES abstracted for purchasers of real estate and bond and mortgage loans. Chas. J. McNabb, 209 North avenue. 2 18 tf

MONEY TO LOAN on bond and mortgage. Mulford, opposite depot. 12 28 tf

MONEY TO LOAN on bond and mortgage. J. T. Vail. 6 9 tf

MONEY to loan on first mortgage. Lewis A. Clement, lawyer, Babcock building. 3 10 6

$25,000 TO LOAN at 5 per cent., in sums to suit, on good mortgages. Elston M. French, 171 North avenue. 9 19 tf

MISCELLANEOUS.

CUSTOM HATCHING—Having installed a Hall Mammoth Incubator, we are now prepared to hatch your eggs in quantities. Sunswick Poultry Farm, South Plainfield, N. J. Phone 549-J., Plainfield. 2 8 tf s-w

JOHNSON'S horse clipping establishment; clipping done at all times; call for and delivered. 418 Sycamore street. 3 15 3

EASTER chocolates, Easter perfumes, also Easter egg dyes now ready at Nagle's new pharmacy. Try our White Pine Cough Syrup. 2 19 tf

FURNITURE and piano moving, expert men; excellent service; new van. Hoagland's Express Office, 116 West Second street. 3 10 1mo

STRONGEST corsets for stout figures—Dr. Scott's abdominal reducing, health corset. Brown's, 218 West Second street. 3 13 6

H. H. BUTLER, D. V. S.—Pet animals a specialty. OFFICE AT WM. T. CAMPBELL'S, 108 Somerset street, 'Phone 230. Hospital for dogs. (Cut out for reference.) 1 8 tf

FOR EXCHANGE—REAL ESTATE.

FOR EXCHANGE—Eight room house in good condition, and one acre of land in Palenville (Catskill Mountains) for house and lot in Plainfield, or nearby, or vacant lots if free and clear. Chas. L. Moffett, attorney, Plainfield, N. J. 3 8 4eod

WANTED—MISCELLANEOUS.

WANTED—Old geese feather beds; best cash prices paid. Address C. F. Dickinson, General Delivery, Plainfield, N. J. 3 10 10

FOR RENT.

TO BE LET FURNISHED
OWNER GOING ABROAD.
Residence of Mr. John H. Jewett, 1,000 Central avenue, 22 large rooms, 4 bath rooms, 8 lavatories, butler's pantry, laundry and large verandas; 12 open fireplaces, hardwood floors, electric lights, gas, hot water heat; attractive grounds, 200 by 300 feet; tennis court, two summer houses, garage, and stabling; butler, second man and cook will remain if desired. Apply on premises. 3 15 6

TO LET—New double house, six rooms and bath; city water, toilet and gas; rent $14. M. F. Gano, 142 North avenue. 2 21 tf

NEW apartments to rent; all improvements. Apply 416 East Fifth street. 3 15 tf

FOR RENT—5 rooms, improvements; basement kitchen, store room; barn if wanted. Apply Mrs. H. Nichols, 117 Washington street. 3 11 6

SIX-ROOM flat to let; $12. Chas. Hand. 3 15

TO LET—April 1, corner property, 80 Summit avenue, corner Verdon street; 6 rooms and bath; steam heat. Inquire 75 Grandview avenue; Tel. 465-W. 3 13 3

FOR RENT—Nine-room house; all improvements. Apply 25 Fairview avenue. 3 10 tf

TO LET—7 room house. 430 West Fifth street. Reasonable. 3 13 3

APARTMENT, first floor (over store), for rent, six rooms and bath, $20 per month. Enquire 317 West Front street. 3 15 2

STORE to let from May 1st, 204 Watchung avenue. Chas. Hand. 3 15 3

TO RENT—House, 6 large rooms, bath, improvements, fruit, garden. Address L. Y., care of Press. 3 15 6

TO RENT—8 room house, fruit garden. Apply Pine Grove Stock Farm, Rock avenue. 3 15

FLATS to let; 40 Harmony street. Inquire 18 Craig place. 3 11 6

FOR RENT—From April 1, three rooms on first floor at house centrally located; desirable neighborhood; all improvements; suitable for light housekeeping; reasonable. Address Stanwix, care Press. 3 14 3

HOUSE, 8 rooms, Belvidere avenue, Netherwood, vacated by party buying other property; reasonable rent. Apply 522 Belvidere avenue.

FOR RENT—Nice new 6-room apartment, shades included, all improvements; fine location, 8 minutes to station. John S. Johnston, care of Shirley & Johnston, West Front street. 3 15 6

124 WATCHUNG avenue to let, 11 rooms, all improvements, steam heat. Chas. Hand. 3 15 3

TO LET—House, 7 rooms, bath, garden, fruit. Inquire 1115 West Front street. 3 11 tf

FLOOR TO RENT—Six large rooms and bath; all improvements, water included; $19.50. Inquire A. Bohren, 11 Greenbrook road. 3 12 12

TO LET—One 6 room house, modern improvements, parquet floors, 5 minutes walk to North Avenue R. R. depot; rent $25 per month. W. R. Van Deveer, Supt., 231 East Second, corner Church street. 3 11 tf

TO LET—Up-to-date flats, Jackson building. Inquire Janitor. 10 29 tf

FOR RENT—Four rooms and private bath; heat and hot water furnished; desirable location. 'Phone evenings 921-R. 3 14

TO LET—Handsome apartments, all improvements; central location; moderate rent. Inquire of P. C. Thomsen, 306 East Front street. 2 21 tf

LOST AND FOUND.

LOST—On Park avenue, between Brantingham's Hotel and Oak Tree road, 2 U. S. tires and demountable rims, on March 14, between 5:45 and 6 o'clock. Finder kindly notify R. W. Fuller, care of Thompson Auto Co. 3 15 3

LOST—An antique gold belt buckle on Prospect avenue, between Park and Kensington avenues. Return 1003 Park avenue.

LOST—BOSTON BULL TERRIER, ANSWERS TO NAME OF BARON; WORE COLLAR WITH LICENSE TAG; BAT EARS, LONG SCREW TAIL, WHITE MARKINGS ON CHEST AND FEET. FINDER KINDLY RETURN TO HAMILTON, 5 VERDON STREET, NORTH PLAINFIELD. 3 14 3

FOR RENT.

TO LET—Six room flat, with improvements. Apply Alex Thorn, 15 Craig place. 3 8 tf

TO LET—SEVEN-ROOM HOUSE ON ARLINGTON AVENUE, WITH ALL IMPROVEMENTS; RENT $16. MRS. JUDSON, 76 RANDOLPH ROAD. 11 8 tf

TO LET—Large 5-room corner flat; improvements. Callahan & Son, Richmond and Third streets. 2 25 tf

TO LET—Five room apartment, all improvements. 810 West Third street. 3 10 6

THREE rooms and bath; all improvements; heat included. Call evenings, 732 East Sixth street. 3 10 6

FOUR ROOM flat to let; $10; screens and shades, cellar and garden; 1101 West Fifth street. Call 1103 West Fifth street. 3 12 tf

FOR RENT—Good corner store in Plainfield; any line of business; cheap rent. Address "Centrally Located," care Press. 3 14 15

TO RENT—On Woodland avenue, 9-room house, all improvements. Enquire of C. vanHerwerden, 1312 South avenue, Plainfield. 3 7 tf

FOR RENT—To adults, 4 rooms; centrally located. Call 444 West Fourth street. 3 14 2

APARTMENT to let in the Lincoln, 110 West Fourth street; steam heat; all improvements. Apply Florist, 12 Depot Park. 3 10 tf

FOR RENT—The cutest gem of a house in Plainfield; near station; no other like it; ideal for a young couple. J. T. Vail. 3 6 tf

TO LET—Dwelling, No. 15 West End avenue; 8 rooms and bath; all improvements; also upper apartment, No. 928 West Front street, 7 rooms and bath. Henry Liefke, 812 West Front street, or 146 Park avenue. 3 4 tf

TO LET—New flat, Somerset and Summit avenue; all improvements; $17. 2 15 tf

FOR RENT—6 room house; $15 per month; 612 New street. Apply 512 Division street. 2 20 tf

TWO-FAMILY house, 6 and 7 rooms; all improvements; house, 8 rooms, all improvements. Apply 108 Central avenue. 2 17 1mo

TO LET—Half double house, seven rooms; improvements; centrally located. Neuman Bros. 2 3 tf

FOR RENT—Flat, 33 Somerset street; all improvements. Inquire Rothberg's Clothing Store. 1 2 tf

FINE large store to let, 38 and 40 Somerset street, now occupied by Standard Automobile and Tire Co. L. M. French. 1 20 tf

MOVING PICTURE OR STEREOPTICON SHEET FOR RENT; big enough for the largest hall. Apply Daily Press office. tf

TO LET—To small colored family, 6 room house on Westervelt avenue, north of Mountain avenue. J. V. B. Vanderhoef, at Woodhull & Martin Co. 11 15 tf

HOUSES, $18; flats, $12 to $27; stores, $7 to $50. D. McInnes, 324 West Third street; Tel. 840-W. 11 14 tf

TO LET—Two corner flats, private entrance and bath; steam heat. Apply Neuman Bros. 12 4 tf

FLAT to let; 5 rooms; all improvements; $16; 140 East Second street. Inquire of William Hand. 11 15 tf

TO LET—Up-to-date apartments; 940 Arlington avenue. Inquire 128 John street. 11 13 tf

TO LET—Five room apartments; 423 John street. Inquire on premises. 11 13 tf

TO LET—Two 3-room apartments; Harrison avenue. M. F. Gano, 142 North avenue. 11 13 tf

COAL DEALERS.

GEO O SHEVENS COAL 741 WEST FRONT ST

TenEyck & Harris
Dealers in
LEHIGH VALLEY COAL.
Office Rowley's Drug Store, 216 W Front St. Tel. 7081-J-2.

TenEyck & Kelley
COAL
741 South Ave. Tel. 1155

R. L. CLINE
(Successor to C. H. Rugg & Co.)
BEST LEHIGH VALLEY COAL.
Yard and office 432 W. 3d St. Tel. 93

N MEYERS & SONS
COAL
COKE AND WOOD
Office tel. 1152-w. 121 Watchung Av
Yard tel. 1911-w
4th and Washington Sts.

Richard Parrott, Jr.
BEST GRADES LEHIGH
COAL
336 South Second St. Phone 1569.

PAINTERS AND DECORATORS.

AGENTS FOR
LIKE TILE
The Sanitary Wall Covering
WOOD KRUSTA
POROCHROME WASHABLE WALL DECORATION.
Interior Decoration a Specialty.
Woolston & Buckle
Painters and Decorators.
145 NORTH AVENUE.

Good Weather For Painting
is not over yet. There are plenty of fine days, all through the winter when painting can be done as well as in mid-summer; and it will last better, if the painter knows his trade. Twenty years has taught me how and I employ only the best mechanics, who know how to paint in winter as well as in summer.
JAMES C. HANSEN
PAINTER AND DECORATOR
Dealer in Wall Paper, Paints, Oils, Varnishes, Glass, etc.
141 E. FRONT ST. TEL. 346

L. Morailler & Son
WATCHMAKERS and JEWELERS.
WATCHES,
CLOCKS and
JEWELRY
Fine Watch and Clock Repairing a Specialty.
219 Park Ave. Plainfield, N. J.

PLAINFIELD WINDOW CLEANING CO.
M. MEISTRICH, Prop.
Stores, Offices, Private Residences New Buildings Cleansed, Scrubbed and Oiled.
Office: 121 Liberty St. Tel. 1045-W

FLOORS
HARDWOOD AND PARQUET.
Old Floors Refinished.
S. E. WARD & CO.
114 Webster Place, Plainfield, N. J
Telephone 1309-R.

Kindling and Grate Wood.
Prompt deliveries. Orders received at
80 SOMERSET STREET.
JOHN MOBUS.
Box 320. Telephone 68-F-40

HODGE'S PHARMACY
Y. M. C. A. BUILDING.
BELLE MEAD SWEETS.
Telephone 62.

KIVANTINOS & JELLING
Successors to Alex. Lusardi.
Foreign and Domestic Fruits, Choice Confectionery, Nuts, Cigars, etc.
111 W. FRONT ST Tel. 8.6-W

J. C. POPE & CO.
INSURANCE
AGENTS
540 East Front St. Plainfield, N. J

A. H. ENANDER
Sanitary Plumbing, Gas Fitting, Steam and Hot Water Heating.
Contractor for Sewer Connections
136 WATCHUNG AVE.

IN WOMAN'S REALM

The KITCHEN CUPBOARD

SOME LENTEN SOUPS.

FISH soups, chowders or broths are excellent items for the lenten bill of fare.

When buying a fish for chowder have the dealer remove the head and skin when cleaning it. Then when preparing it for cooking you have only to take out the bone.

Eels are in season all year. They make a nice broth as follows:

Eel Broth.—Take about a pound of small eels and simmer them in two quarts of water till the liquor is reduced to a quart. To flavor this soup add a small blade of mace, a bay leaf, two onions and a few peppercorns. Skim well when the broth first boils up and add salt. Strain through a thick cloth, thicken and just before serving add sufficient hot milk to make the soup white. Scatter chopped parsley and yolk of hard boiled egg over and serve.

Seasonable Soups.

Codfish Chowder.—Take a pound and a half of codfish, a pint of sliced potatoes, one-quarter cupful sliced onions, four tablespoonfuls flour, four slices salt pork, a pint milk, boiling water, salt and pepper. Fry out the salt pork, add onions and cook slowly till they are yellow; then pour in a quart of boiling water and the fish cut in small pieces. Cook until the latter is nearly done, then turn in the potatoes. When they are tender add the milk and the flour dissolved in a little cold water. Season to taste and serve garnished with water crackers moistened with hot milk.

Salmon Soup.—Take a quart of stock, a sliced onion and half a can of salmon and cook together. Rub through a sieve, add a quart of boiling milk, season with salt, pepper, minced parsley and celery salt, thicken with butter and flour and serve with whipped cream.

An Elaborate Chowder.

Haddock Chowder.—Take a half dozen potatoes, slice thin and place in cold water. Take a four pound haddock, remove the skin and bones and cut into large pieces. Place the fish in cold water. Fry a large slice of fat pork in an agate kettle, cooking it until the fat is fried out. Peel and slice two medium sized onions into the fat. Dredge with flour and then add a layer of the drained potatoes. Dredge again with flour and put in a layer of fish and thus continue with alternate layers until the material is used. Pour on boiling water and cover. Let this boil until the potatoes are soft. Then add two cupfuls of milk. If the milk is not rich add a piece of butter the size of an egg, a dash of pepper and a pinch of salt. Let this just come to boil. Split and place in a tureen six or eight water crackers. Pour chowder on these. Serve at once.

Anna Thompson

FASHION HINT

By JUDIC CHOLLET

Little tots are charming in simple gowns like the model shown here. The embroidered panel in the illustration gives a dainty touch, but is not essential, as the panel can be made of all over embroidery or left plain.

For the two year size the dress requires two yards of material thirty-six or forty-four inches wide, with one

SIMPLE FROCK FOR WEE TOT.

and seven-eighths yards of embroidery three inches wide and two and three-eighths yards of insertion.

This May Manton pattern is cut in sizes for children of one, two and four years of age. Send 10 cents to this office, giving number, 7681, and it will be promptly forwarded to you by mail. If in haste send an additional two cent stamp for letter postage. When ordering use coupon.

No. ..... Size .....

Name .....

Address .....

.....

—Ad. readers do not buy things they do not need at bargain prices.

FADS AND FANCIES IN FASHION PLATE

New York, March 15.—The importers have given quite interesting exhibitions of the latest models for Spring and Summer wear and among them are some exceedingly attractive creations. There is still a strong tendency noticeable to retain the Turkish method of draping full skirts toward the front instead of toward the back, although an effort was made last autumn to reverse the fashion, however without success. Yet, after all, it is quite possible that the next few weeks will see the last of skirts that have all their fullness drawn to the middle front of the waist line by pleats. The line is not good and not even the most expert artist in drapery can make it attractive except in a few rare cases.

During the past two months the designers showed a desire to drop the drapery low in front and pull it up to the middle of the back on bias lines across the knees. The only disconcerting feature of this was the fear that it would lead to the buckle or at least the effect of a buckle in stiff drapery at the end of the spine. After all, the majority of women can wear drapery that has its fullness in the back at the waist line far better than they can wear drapery arranged the other way. As for the pannier, there is no longer doubt of its popularity. It may not be placed exactly at the hips and it may not be stiffened out in an extreme fashion, but it is present in some form or fashion on many of the new frocks.

With it has come in the Watteau pleat and its imitator called the straight panel from shoulder to knees, hanging free of the waist and made of the same material but edged with another. When this panel is used it is held down to the figure with the Eastern sash which crosses the hips at the side, lifts up to the waist in front and is loosely knotted below the waist in the back.

Practically all the suits shown at the recent openings were conspicuously trimmed with buttons of original shapes and colors. Sometimes, as in the case of a ratine frock in sulphur yellow, the large ball buttons matched the cloth in color. Contrasting ones were also used, especially of black and white with a colored suit. They were liberally displayed on almost every skirt shown.

All these skirts had drapery, but it was of a restrained sort in the wool materials. The kind that crosses in the front or at the side, leaving the skirt open to considerably above the ankle, was a characteristic of several gowns. One of shepherd's plaid was open in front half way to the knee. With this was worn a cutaway coat of black satin. The slit is really necessary, as the skirt is so narrow below the knees that walking would be impossible if it were closed all around. In some cases the drop skirt also is made extremely narrow, but is slit up in the back where the opening will not show. In this way a surprising ease of movement is given whie the effect of extreme narrowness is retained.

One of the season's novelties is a sleeveless Russian blouse, somewhat reminiscent of the jumper so popular a few years ago. It reappears in this changed guise now in figured silks, or some of the self-toned brocades. The trimmings is of ornamental buttons, and there is a contrasting belt or girdle. It is woven over a thin waist, and, unlike the jumper, is to be put on or off as if it were a coat.

A sleeveless bolero is a feature of a recent Paris model in lustrous black silk. It is quite loose and is embroidered heavily in a Bulgarian design, but not in colors. Under it a very wide, soft sash encircles the waist, is loosely knotted at one side toward the back, and falls in long ends, finished with heavy tassels. The waist worn under the bolero is of thin white silk crepe, very loose and formless, with full sleeves gathered into a cord at the depth of a dropped armhole, and again into a loose band a little above the wrist. The skirt is draped in long folds, crossing both back and front.

Combinations of contrasting materials are increasingly shown. In one model four fabrics were employed, Chinese blue brocaded crepe, black satin, lace d'Angleterre, and black velvet. This multiplicity of fabrics is found in wraps also. Dolly Varden printed cotton materials are shown in combination with white. A French model has a coat of the flowered stuff with a skirt of white trimmed with buttons covered with the material of the coat. A little close fitting hat of the two materials, with tight bunches of tiny rosebuds goes with the costume.

Evening gowns for young women are generally white or cream, yet some only recently made by famous designers are of cherry panne, without a train, and exceedingly pretty and interesting; not at all heavy or old.

Skirts for young girls' frocks, particularly those for the evening, are almost entirely untrimmed. Tunics are reserved for older women. A pretty way to finish off such virgin simplicity is to have embroidery about the hem of the skirt of some flower, say Marguerites, forget-me-nots, etc., in the natural colors.

The arrangement of girdles, sashes, belts or shaped bands well below the normal waistline is a new style which is rapidly becoming prominent. At first this style was seen only on Balkan blouses. Now they appear on smart afternoon frocks, evening gowns and street dresses. The girdle which finishes the waistline on these models extends about two inches above and several inches below the waist. It almost appears as a skirt yoke. Evening gowns have soft sashes of tulle, crepe or ribbon loosely arranged several inches below the normal waistline in a crushed girdle effect, ending at the left hip. Long ends fall nearly to the skirt edge.

Rhinestone ornaments are used on skirts to loop up drapery and to hold sashes in place at the foot of the skirt. Big bowknots are most effective. Sometimes the skirt drapery is composed of soft ribbon and a wide strand of maline, chiffon or silk net. The effect of the ribbon and the net together held by the rhinestones is charming.

Velvet is combined in every possible way with thin stuffs for summer frocks. One of the most novel uses shows a wide velvet hem set under a flounce of needlework embroidery which edges the skirt of a lingerie gown. The velvet, of cerise, is used also for girdle and for touches about the bodice. The whole effect is rich and interesting and could be developed in any color.

The popular white brocaded silk is effectively made up in plain shirt waist with box-plaited front closing of bright colored satins—cerise, blue, yellow and green—and matching glass buttons for front and cuff fastenings. Collars and cuffs of colored satin are also used in combination with the colored plait.

White silk stockings, embroidered in colors, with gold and silver thread intermingled with the color, show the demand for rhinestone trimming. The centers of the flowers so elaborately formed are composed of tiny, bright stones.

FLORENCE FAIRBANKS.

Black satin hat with gathered crown. Fired loops in front, with strass buckle.—

Fashion Hints From Paris.

The sleeve gathered in long lines from shoulder to wrist is the newest sleeve of the moment. It is very becoming to a thin arm, but the plump armed woman should avoid it except when the material is transparent. The contrasting ruffle falls over the hand.

The newest tailor made coat is cut somewhat on the lines of the old English riding habit. It ends at the waist in front, fastening with a single big button, and slopes off into a coat tail at the back.

Feminist Movement In Egypt.

The first Egyptian Woman's league has just been formed with headquarters in Alexandria. The object of this first organization among modern Egyptian women is to defend women's interest in all directions and especially to consider means of providing schools for Egyptian girls. There are now said to be more than 25,000 young Egyptian women and girls in the government schools and almost twice as many for whom no provision has been made. The demand for teachers far exceeds the supply, and the government school facilities, funds and buildings are entirely inadequate.

WOMAN

MRS ELLEN SPENCER MUSSEY

Mrs. Ellen Spencer Mussey, founder and dean of the Washington College of Law, has the distinction of being the second woman of the Supreme Court Bar to appear as an attorney in a case before the court.

Mrs. Mussey is a native of Geneva, Ohio. She is sixty-three years old and the only woman in the world who is a dean of a law school. She is one of the founders of the American National Red Cross Society.

ANTI-TUBERCULOSIS LEAGUE'S COLUMN

(Every Saturday).

Conducted by the Anti-Tuberculosis League of Plainfield and North Plainfield.

EDITOR

MRS. E. F. FEICKERT.

The League's Pavilion is now on its way from the grounds of the hospital to its new location on Muhlenberg place, which will be reached during the latter part of next week. It is expected that the equipment of the building for use as an Open Air School for anemic children will be completed by the first of April, when the school work will begin. The doctors say that there are over two hundred children in Plainfield who need such treatment. However, the work will be started by providing for twenty children for the spring term, although it is hoped that the school's capacity may be increased very materially by fall, if sufficient funds are forthcoming.

The children will be supplied with the necessary blankets and the canvas bags which are worn in such schools. They will be given a substantial hot lunch at noon time, and in addition each child will have one quart of milk to drink each day.

At the beginning the working staff will comprise a teacher and a matron, who will prepare the children's food and generally look after them, under the direction of the league's nurse, Miss Leahy, who will visit the school every day. It is estimated that the cost of carrying on the work during the three months of the spring term will be about six hundred and fifty dollars, this to include the cost of the necessary additional equipment teacher's salary, salary of the matron, food, etc.

This work will not be experiment. The same thing is being done all over the country, and in our own State such schools have proved so successful in Montclair and Orange that they have been taken over by the Board of Education and made part of the regular school work of the city.

The league desires to appeal to the people of Plainfield for co-operation and help in this work. Membership in the league costs only one dollar a year, although two hundred of the league's seven hundred members subscribe annually sums ranging from two to two hundred dollars. All who are willing to join the league are asked to send their names to Mrs. William H. Murray, chairman of the Membership Committee, 737 Watchung avenue.

Under the direction of Ernest L. Ransome and H. W. Marshall a series of five-minute talks on the prevention and care of tuberculosis are being arranged for at the twenty-five or more factories in this city. A number of the local physicians have volunteered their services as lectures. Two of these talks have been given so far, one at the Rushmore Dynamo Works by Dr. F. J. Hughes, and one at the Ransome Concrete Machinery Company's Works by Dr. E. S. Krans. In both instances the men seemed very much interested. They listened attentively and heartily applauded the speakers.

The Length of Skirts.

Hems out.
Several inches longer.
Away with chopped ones.
Two inches and two and a half
Is the proper height from the ground.
The shoe top will now go into retirement.
Skirts may not be any wider,
But they are longer, which helps some.
Some folks may drop their hammers now.
Usually there is another up their sleeve for the next change of fashion.
Heigh-ho, but busybodies cannot be expected to neglect their jobs!

Conundrum.

Why is the horse the most humane of all animals? Because he gladly gives the bit out of his mouth and listens to every woe.

Halloween.

Halloween! Halloween!
Popcorn's snapping in the heat,
Chestnuts toasting, apples roasting,
Taffy stewing thick and sweet.
How the frisky shadows prance!
Like black goblins in a dance.
Down the mantelshelf an elf
Runs with twinkling feet.

Halloween! Halloween!
Pumpkin heads are all alight,
Grinning yellow at a fellow,
In a row, a silly sight.
Thought I saw a witch or two
Pass the window. Didn't you?
Fairies must be out no doubt.
'Tis the wonder night!

—Youth's Companion.

Pillow Slips For the Baby.

The desire of every mother's heart is to have pretty things for her own baby, no matter whether she has only one or the clothes are being prepared for the fourth arrival.

In the matter of pillow slips the fancy runs to small ones, having a design embroidered in the corner. This may consist simply of the little one's initial with a wreath of small flowers about it, or a more ornamental spray of small buds, leaves and blossoms; but whatever the design the work is always done in white, and the material of which the pillow slip is made must be of softest cotton or linen.

It is a grave mistake to embroider a pillowslip in the center, because the skin of a baby is naturally delicate and tender, and even a grown person would find it uncomfortable to lie with the face pressed against an embroidered design.

DOW AND STEPDAUGHTER OF REAR ADMIRAL EATON, VICTIM OF MYSTERIOUS POISON PLOT

MRS. JOSEPH GILES EATON AND MISS DOROTHY AINSWORTH.

The District Attorney of Brockton, Mass., is convinced from the evidence at hand that Rear Admiral Joseph G. Eaton, who died suddenly a week ago, was a victim of poison. Mrs. Eaton when she returned from her husband's funeral declared that there was no reason to suspect foul play in connection with her husband's death.

Without naval honors and with only two members of his family, his wife and adopted daughter, Miss Dorothy Ainsworth, present as mourners, the body of Rear Admiral Eaton was placed in a grave at Dracut, near Lowell, beside that of his first wife. Reporters and hackmen acted as pallbearers and with reins taken from one of the hacks two reporters helped to lower the body to its last resting place.

A CLEAN SWEEP
BROOM & WHISK SALE

House cleaning time is almost here. An opportunity of this kind you cannot afford to miss.

A No. 6 full Corn house broom; usually sold at 35c; special price 23c

Two sizes Whisk Brooms; 2-sewed plush tops; 9 and 10 inches long; special at 13c

A. M. GRIFFEN CO.
119-121-123 E Front St., Plainfield N. J
Two 'Phones 6-214

Zeek Baking Co.
174 East Front St.

"FOREMOST" Bread is made in a Bakery flooded with sunshine, containing the most sanitary and scientific baking appliances.

Two deliveries daily, at your door or at your Grocer's.

Where Quality is "Foremost"

Telephone 1065

SPRING IS HERE

and ROLLER SKATES are on the go. We have them on hand.

Ball Bearing ..... $1.50 per pair
Plain Bearing ..... $1.00 per pair
Cheaper ones, too.

Lawn Tools Too Are Ready

Gayle Hardware Co.
'Phone 398 Front Street and Park Avenue
General Hardware and Housefurnishings

LADIES' FASHIONABLE TAILOR
Each garment is man-tailored throughout, and shows the highest degree of perfection in artistic workmanship and fit.
A perfectly fitting, stylish gown is much admired by everybody. That is the kind I make.
Fair prices—best work—fine materials—correct styles—and perfect fit.
M. PERLMUTTER, 436 WATCHUNG AVENUE. Telephone 8436
10-1-tf tu th f

TRY A PRESS WANT AD.

WAS IT BEGINNERS' LUCK, OR IS SCOOP A SHARK?

SPORTS OF ALL SORTS

LOCAL BOYS' FIRST WON MEET FOR PENN.

Score Tied With N. Y. U. When Russell Miller Gives Winning Exhibition.

With the score tied at eleven points each when the final event in the nature of a flying ring exhibition was announced, the University of Pennsylvania gymnastic team, through the excellent demonstration given by Russell Miller, of this city, took all three places in this deciding event and the bigger end of a 31 to 20 score, over New York University at the University Heights gymnasium last night. Points were unusually evenly distributed in the early stages of the competition and the issue remained in doubt until the flying rings division when Penn took all three places, Miller coming in for first honors.

Many who witnessed the meet claimed that the Plainfield boy sporting the Penn silks was the star performer of the evening and he received rounds of applause for his difficult turns. He did his stunts in the cleanest fashion and achieved some remarkable flying handstands, which earned first honors for him out of a big field.

INTERCLASS TRACK MEET AGITATED AT N. P. H. S.

Agitation is rife in North Plainfield interclass athletic circles over the organization of an interclass athletic meet to be held early in the spring. Track athletics have not been fostered to any great degree in the past in the borough High School and the introduction of this branch of athletic endeavor will come as a welcome to many if it is made a reality. A number of unusually clever athletes in every common event are available among the students at N. P. H. S. and the move would probably prove to be a popular one at the outset.

An interclass meet would be the means of awakening enthusiasm over the project and would also bring out the material now hidden by the overwhelming popularity of other sports which have become firmly established. It is likely that the committee appointed recently to take charge of interclass athletics will take up the meet matter and the idea will be pushed swiftly along.

RAHWAY DID NOT DEFEAT "EVERY TEAM OF MERIT"

In one of the harest fought basketball games played on the Casino court this season the St. Benedict's "Prep" School five, of Newark, again triumphed over the Rahway High School quintet yesterday afternoon, the final score reading 31 to 16 in the Newark team's favor. The contest yesterday was the second of a series and, through their victory, the St. Benedict lads believe that they now have a good claim to the State title. It was a fitting climax to a very remarkable season's work on the court and marked the Newark five's eighteenth straight victory.

Realizing that their last claim to the championship hinged on yesterday's game, the Rahway lads went at it hammer and tongs. The game was delayed for some time on account of an argument over one of the rules between Referee Armstrong, of Rahway, and Umpire McWalters, but this only served to increase the rivalry between the teams.

Pitcher Cyril Slapnicka, the only Russian grand duke in baseball, and formerly a heaver with the White Sox, has signed with the Milwaukee Club.

Bowling.
OLYMPIA BOWLING ALLEYS
117 EAST SECOND ST.
WILLIAM F. WALTERS, Prop.

P. H. S. INTERCLASS LEAGUE RACE AT A FEVER HEIGHT WITH SOPHS LEADING

Playing their post-season series with the Seniors to decide the interclass basketball league championship, the Plainfield High School Sophomores yesterday afternoon scored a 29 to 19 defeat over the graduating class in the school gymnasium. When the Seniors and Sophs ended their season's schedule it was found that they were deadlocked in first place and a three game series was announced to decide the winner, yesterday's game being the initial one of this season's series. During the first period of play the fourth year men held the upper hand coming out at the end of the first period with the score 8 to 6 in their favor. In the initial half the play was unusually close and snappy, both teams putting up a remarkable exhibition of guarding, and the shots that were made came from difficult angles and were few and far between. But two field goals were scored by the Sophs during the first period, LaRue and Hirsh each chalking up one, while McNamee tossed two fouls bringing the count up to six. The Seniors made four field goals, Foster, Henderson, Sattels and Coughlin each getting one.

When the Sophs started the second administration two points to the bad, they let loose a rush that came near carrying the upper classmen off their feet before the half was a minute old. The score remained in the Seniors' favor, however, until the last five minutes of play, when the lower class brought it up on a par with a few placed shots, the score being 19 to 19 at this time. A flash of speed launched by the second year men took the Seniors completely unawares and before they knew it one of the forwards, McNamee, had tallied four field goals, his only ones of the contest. These shots came close together and as but three minutes remained to be played, practically sewed up the contest for the Sophs.

Hirsh annexed a trio in this period and Henderson got two for the losers. The Seniors secured three from the foul line but the Sophs failed to garner any of this variety during the second period. The second game of the series will be played next Wednesday afternoon and in the event that yesterday's victors take another they will be awarded the title and a set of medals that goes with it.

The score:

P. H. S. SOPHS.

	G.	F.	P.
McNamee, f.	4	2	10
Cantor, f.	0	0	0
Hirsh, f.	3	0	6
LaRue, c.	2	0	4
Rosenson, g.	3	0	6
Ryder, g.	0	0	0
Linke, c.	1	0	2
	13	2	*29

P. H. S. SENIORS.

	G.	F.	P.
Foster, f.	2	0	4
Coughlin, f.	2	0	4
Sattels, c.	1	1	3
Goldsmith, g.	0	1	1
Henderson, g.	3	1	7
	8	3	19

*One point awarded.

Score by periods:

Sophs	6	23	29
Seniors	8	11	19

Referee, Charles R. Bostwick; umpire, Edson Woodhull; timers, Cottrell and Brynarski; scorer, Rodenbaugh.

BOUND BROOK BASEBALL TEAM RECEIVES BEQUEST OF $40,000 IN ROOTER'S WILL

With the announcement of the reopening of the Central New Jersey baseball league, Bound Brook fans are beginning to speculate on their team's chances of coping the bunting this season. Fans affiliated with the Central New Jersey League who are enjoying the nightmare or sunshine illusion that the old town on the banks of the old Raritan will not be in the circuit have several guesses coming.

Charles Newhouse, the veteran manager, according to a report, has visions of a stream of long green to the extent of $40,000. This is a story that has stirred Bound Brook fans to their tip toes. Alphonse Green, a farmer baseball player of East Bound Brook, one who rooted for Bound Brook for forty years or more, who recently died in Phoenix, Arizona, in his will made a promise for a $40,000 trust fund for the perpetuation of the national pastime in the town of Bound Brook. According to the precepts of the bequest, Charlie Newhouse or whoever else handles the managerial reins of the Bound Brook team, can expend $4,000 annually until the fund is wiped out.

In an interview with a Daily Press reporter today, Manager Newhouse stated:

"While I have heard of this I do not care to say anything until I receive official notification. I know Mr. Green, we were always great friends and he surely liked baseball. Before going west he told me he would die contented if he could buy the New York Giants and win a world's pennant."

In view of the windfall, Al Olmstead, of Plainfield, a former Northwestern University star, is likely to be interested in the project. Manager Newhouse has begun to look around for a site for the proposed new baseball park and has selected Irving Brampton, an old time pitcher, to lay out the grounds. Ed Radel, the former trolley magnate, who was mentioned as a possible candidate for the Central New Jersey League pesidency at its last meeting, is expected to join with those interested in Bound Brook fandom to place that little burg firmly on the baseball map. Radel is now a chicken raiser of repute having a large poultry farm near Bound Brook and he has always been a loyal supporter and backer of that aggregation.

If all this forthcoming dope is true, Bound Brook's troubles so evident at the recent league meeting appear to be allayed, as their chief reason for holding back was the absence of a suitable ball park on which to entertain visiting teams. If Newhouse gets this wealth of long green he will be able to work wonders in behalf of the national pastime in his home town, and it goes without saying that the baseballically inclined inhabitants of that burg will have their appetites satisfied this season.

TITLE FOR MONTCLAIR.

Montclair High School basketball players yesterday afternoon defeated the East Orange High quintet in the gymnasium of the Bloomfield High School and thereby won the New Jersey Interscholastic League championship. The score was 30 to 25. It was the third meeting of the teams this season both having finished their regularly scheduled series of games tied for first honors. The tide of battle swayed toward Montclair's favor in the second period, when two of the East Orange players, Brentanio, a forward, and Walton, a guard, East Orange's best men, were put out of the game for extraordinary but unintentional rough playing by Referee Way, of the Stuyvesant High School, who officiated. After these men left the game the East Orange teamwork became demoralized, and Montclair jogged to victory.

BASEBALL NOTES

It is said that Buddy-Ryan has the call of the center field position with the Cleveland Naps.

Young Orr, who is out for an infield position with Connie Mack's Athletics, is playing a wonderful game in the practices of the former world's champions.

Jacob C. Morse, the veteran Boston baseball scribe, has tendered his resignation as secretary of the New England League after fifteen years continuous service.

Manager Bill Dahlen, of the Brooklyn Superbas, believes he has copped a real star in Leo Callahan, the youngster who played with Elmira last season.

As he is owner, president, manager, captain, utility player and pinch hitter of the Baltimore team, Jack Dunn may relinquish the captaincy and appoint Freddy Parent the field general.

Word from the Giants' training camp at Marlin, Texas, has it that Manager McGraw intends to make an outfielder of Jim Thorpe as the Indian has shown some pretty nifty batting.

George (Dummy) Kihn, the former Columbia player who has been out of the game several years, will again don the spangles the coming season and play first base for the Akron Interstate League team.

In a recent ball game in Porto Rico, Dick Breen, the Jersey City second baseman, suffered a broken ankle in sliding into a base. He will be out of the game probably for the remainder of the season.

When asked whether he intended to do any training in order to reduce his weight, Umpire Tommy Connolly replied that umpires could worry off any over-weight they might be burdened with in the first three games of the season.

A "new comers" infield is being tried out by Manager Evers, of the Cubs. McDonald, formerly of Boston, is covering first; Berghammer, a recruit, second; Corridon, the former Detroit Tiger, short, and Phelan, the ex-Red, third.

Louis P. Roth, a sergeant in the United States army, has signed to umpire in the Wisconsin-Illinois League. If W.-I. players try to start anything on the field this season it will be a case of "halt—about face—double quick" to the clubhouse.

BASEBALL GETTING CHEAP.

President Charles H. Ebbets, of the Brooklyn Baseball Club, yesterday denied the rumor that has been circulated that there would be no twenty-five-cent seats at the new Brooklyn baseball park. The statement had no foundation in fact, because a section of quarter seats must be provided, acording to the requirements of the National agreement. There is a twenty-five-cent section at every major baseball park in both the National and American Leagues. Mr. Ebbets said yesterday: "The Brooklyn Baseball Club is in favor of a limited number of twenty-five-cent seats and will have a section at Ebbets Field. A major league club of today, however, cannot be operated on a twenty-five-cent basis. The demand of the fans is safe, secure, and comfortable accommodations. The club owners must provide suitable stands, and under the laws of the Building Department they must be of steel, stone, and concrete. Thus the cost is greatly increased, as are the players' salaries and traveling expenses."

—Use Press want ads.

LOCAL Y. W. C. A. GIRLS MADE TRENTON REPRESENTATIVES HUSTLE TO WIN GAME

Playing on the Trenton Y. W. C. A. court last night, the Plainfield Y. W. C. A. girls threw a scare into the Capitol City quintet's camp that will long be remembered for its thrills and sensational intervals. With the score tied the greater part of the way, the game was ever in doubt and up to the last few minutes of play the contest was anybody's, but the home players, headed by the versatile "Dot" Hayes, flashed a spurt that rapidly pushed the Queen City delegation in the rear and kept the victory at home by a score of 39 to 33.

A large crowd turned out to witness the contest which proved to be one of unusual interest, as all big scoring affairs are. It seldom happens that thirty-one field goals are scored in a girls' contest, but this was the case last night and fourteen fouls were tallied as a side issue. The playing was swift and close at all stages, neither team having a decided advantage over the other at any time, and up to the last few minutes Plainfield's chances of earning a victory looked very bright.

In the event that the local maidens won their game last night a third contest would be necessary and they would have been tied with the Nonpareils, of this city, and the Trenton Y. W. C. A., for the feminine State title; the latter two teams now being on an even footing in the race, the third game of which will be played sometime in the near future on a neutral court. One half of the game last night was played without lines and the other half with lines, feminine rules governing throughout. The close condition of the score at the end of the first half, which was 15 to 14 in favor of the Trentonians, spurred the contending combinations on to an added spurt in the final half and if anything, the last period was considerably faster than the opening one.

Miss Marjorie Burtis, the star forward on the North Plainfield High School team, and Miss Helen George, a former North Plainfield player, monopolized the Plainfield end of the scoring, doing a majority of the point tallying between them. Miss Burtis, as usual, starred on foul shooting, caging a quartet of the field variety, but topped off her work by annexing five field goals, bringing her afternoon's card up to thirteen points. Miss George secured six beautiful field goals which counted for twelve of the visitors' tallies. Miss Ellen Doughty chalked up a quartet of field goals, all coming in the same half, which gave the Plainfield score a considerable boost.

For Trenton, Miss "Dot" Hayes, as is her general custom, took first laurels in basket caging, getting seven two pointers and the same number of free throws, making a grand total of twenty-one scores. Miss Ryan managed to get in five field goals and two fouls while Miss Waller followed this up with a trio of field goals. In the latter part of the second half, Miss Jessie Stewart, last year's captain of the Plainfield High School team, was sent in at centre in the place of Miss Gertrude Mair and put up a good game while she took part.

The score:

PLAINFIELD Y. W. C. A.

	G.	F.	P
Miss M. Burtis, f	4	5	13
Miss H. George, f	6	0	12
Miss G. Mair, c	0	0	0
Miss J. Stewart, c	0	0	0
Miss E. Doughty, g	4	0	8
Miss M. Mair, g	0	0	0
	14	5	33

TRENTON Y. W. C. A.

	G.	F.	P.
Miss D. Hayes, f	7	7	21
Miss H. Ryan, f	5	2	12
Miss Waller, c	3	0	6
Miss Hanks, g	0	0	0
Miss Miers, g	0	0	0
	15	9	39

Score by periods:

Plainfield	14	19	33
Trenton	15	24	39

Referee, Carlton (Trenton High School).

HOPE CHAPEL WILL PLAY NEWARK BASKETBALL FIVE

Hope chapel basketball players will lineup against the High Street Presbyterian five of Newark on the local court tonight, in the first meeting of these two aggregations in an athletic contest. The Newarkers present an unusually fast set of players and the Hope boys will have to put up some speedy basketball in order to hold on to their unblemished string of victories.

The two teams will lineup as follows:

HOPE CHAPEL.	HIGH STREET.
J. Heron	Sargent
forward	
T. Heron	Morgan
forward	
Doig	Dilly
centre	
Leighs	Smedburg
guard	
Snyder	Ness
guard	

SEEKS TITLE MATCH.

London, March 15.—Freddie Welsh, holder of the British lightweight championship, sailed today for New York. Prior to his departure he expressed a hope that he will be able to arrange an early match with Willie Ritchie for the world's championship. Failing to come to terms with the champion the British title-holder will take on Ad Wolgast and other American fighters of his class.

—Advertise in the Daily Press.
—Advertise in the Daily Perss.

DOUBLE PROGRAM AT THE Y. M. C. A. GYM TONIGHT

A basketball game and gymnastic exhibition will be staged on the Y. M. C. A. court tonight, the game between the Y. M. C. A. first team and the Scotch Plains Parish House five, and the gymnastic demonstration by the local association's tumblers and gymnasts. The basketball clash is due to be a fast and exciting one as the local and Scotch Plains teams are the keenest of rivals having met before this season on the court.

In the first contest the Y. M. C. A. boys won out by a decisive margin, but the visitors think they stand a pretty good chance of evening matters up tonight and will probably give the Plainfielders a hard run.

The gymnastic team will consist of Kenny, Brynarski, Hansen and Anderson.

A CHALLENGE.

The following letter was received this morning from the manager of a Bayonne baseball team:

Sporting Editor:

Please insert the following in your sporting columns and oblige: "The Point A. C., a fast semi-professional nine of Bayonne, N. J., would like to arrange games with teams in and about Plainfield offering fair guarantees. The Point A. C. is fully uniformed and can be depended upon to give a fast exhibition of ball. Address all communications to John Flood, 70 East Third street, Bayonne, N. J."

WITH THE BOXERS

Jabez White, former lightweight champion of England, was defeated in 15 rounds by Bill Johnson, in London, a few nights ago.

Eddie Campi, of San Francisco, and Frankie Burns, the Jersey City bantam, have signed to box a 20-round bout at Vernon, Calif., March 29.

Joe Woodman, manager of Sam Langford, is bringing over with him from Australia a lightweight named Reed, who is said to be some scrapper.

Freddie Welsh, the lightweight champion of England, has turned down an offer of $15,000 to box five bouts in Australia. Freddie claims that his services are worth $5,000 per at least.

BOWLING TOURNEY.

Minneapolis, Minn., March 15.—An army of tenpin knights invaded Minneapolis today and will remain in possession of the city until March 24. The occasion is the annual championship tournament of the International Bowling Association, which has its formal opening today. Fourteen new alleys have been provided for the championship contests and every detail of the arrangements points to the most successful tournament in the history of the association. Many delegations of bowlers have already arrived in town and many others are expected to show up early next week. The entry list this year shows nearly one hundred teams from Minneapolis and St. Paul alone. Other entries are from Chicago, Milwaukee, Dubuque, Winnipeg, Omaha, Duluth, Sioux City, Superior and other cities of the Northwest and Canada.

DUNNING OUT AGAIN.

Frank Dunning, captain of the North Plainfield High School base ball team, who has been on the sick list for the past week confined to his home, is now able to be about once more and is evidently trying to make up for lost time as he has announced that there will be a practice every day next week at 2:30 oclock each afternoon. Some question as to whether the team ought to practice in the morning (there being no school next week) or in the afternoon has come up and the matter will be decided at the practice Monday afternoon. The team has shown up well in the few practices held and Dunning is certain of turning out an aggregation that can take Collier's trophy offered for interscholastic diamond title this season.

SOMETHING WRONG.

A notice appears in this week's issue of the "Bound Broook Chronical" announcing the appearance of the local Y. M. C. A. Ajax basketball team on the Young Men's Association court in Bound Brook tonight in a game to decide the basketball championship of Union and Somerset counties. When seen this morning, Manager Hetfield, of the Plainfield team, said that he had made no arrangements for such a contest and if anything had been done along this line it was entirely without his consent. The matter seems to be a slight mistake on the part of the Y. M. C. A. manager, however, and his schedule is probably a little twisted.

GAME AT SOMERVILLE.

The Dodgers, a basketball team composed of Rutgers players, will play the Company M Cadets in the Armory at Somerville tonight. This will be the second game between these two teams, and the Somervillians feel that they are safe, as they won the first game. Manager Kalteissen, of Somerville, will present his regular lineup with Noble and Gant, forwards; Gay, center; Haney and Morey, guards. This team has lost but one game so far this season, and they hope to annex this game to their string of victories.

GAME CANCELLED.

The game scheduled between the Y. M. C. A. first team and the Dunellen Baraca Class basketball team to be played on the Dunellen court last night, was called off by mutual agreement. It is likely that another contest will be arranged in the near future.

KILLARNEY, Mecca of Home-Going Irish Americans

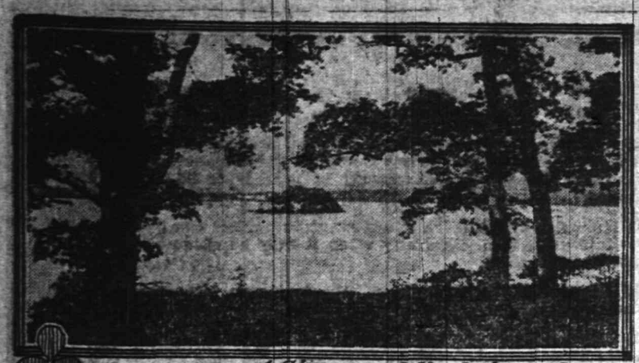

A Glimpse of the Lakes of Killarney

The Garden Front of Kenmare House Overlooking the Lakes

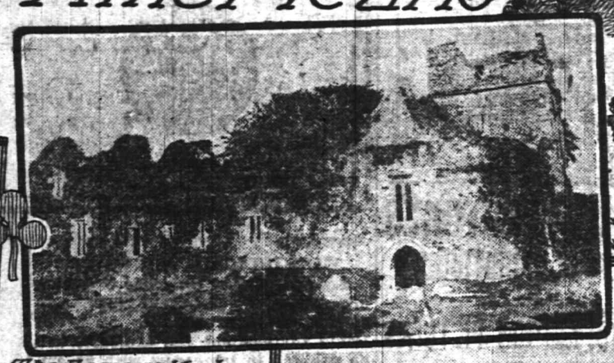

The Famous Muckross Abbey, now Owned by an American

PHOTOS © PAUCETT, WASH. D.C.

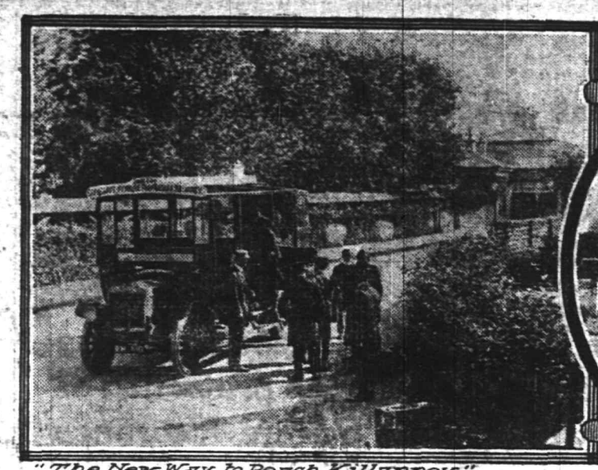

"The New Way to Reach Killarney" Motor Coach Starting on the "Prince of Wales" Route

An Irish Jaunting Car at Historic Ross Castle

Boat Landing at Killarney with General View of the Lakes

WITH Saint Patrick's Day at hand and springtime fast approaching — the springtime that, in the words of the song, is associated with the shamrocks it is literally "Come Back to Erin" for great numbers of Americans of Irish birth or descent. It is remarkable how insistent is the invitation to the green little isle—at once an appeal and a command—and even more remarkable how many Irish-Americans, even those who have not yet fallen under the spell of Ireland's charm, feel its compelling influence and yield to its well-nigh hypnotic power.

When one stops to analyze the situation, however, there is no mystery to the magnetism that attracts to Killarney. To the younger generation of Irish-Americans—fed on Killarney's praises, as expressed, from time out of mind in art, music and literature—it must naturally appear in prospect the very embodiment of Irish natural beauty, the climax of Erin's scenic splendor and historic interest. And Killarney is one "show place" that fully justifies all the extravagant praise that has been showered upon her as the "fairest" spot under the heavens. So much for the situation as it relates to the juniors of Irish blood. With reference to the natives who return to Ireland after long residence in the United States the case is somewhat different. To them, to be sure, Ireland is not so new a story but, strange as it may appear, Killarney is likely to be a long-anticipated novelty. That self-same consciousness of Ireland's modest size begets presupposition in the Yankee mind that every Irishman must have seen Killarney before he "came over." But, unfortunately, such has not been the case. Many were small children and thousands of others fled in poverty from an oppressed and famine-stricken land. Thus it comes about that many of the exiles, who, having found fortune in the "other Ireland," turn their steps homeward and first seek Killarney as a dream long cherished.

It naturally follows that Killarney, with her lakes and fells, mountain paths and woodland dells, is the ideal spot in which to find concrete expression of the Irish home-going movement as it has developed during the past few years. This movement—an elaboration of the American "old home week" idea—attracted considerable attention at its inception in 1910 in which year more than 20,000 residents of the United States visited Ireland, but a considerable portion of the public is probably not aware that this home-going is becoming a permanent annual event and each spring and summer large delegations of the sons and daughters of Erin land at Queenstown or Derry.

Killarney, however, is first and foremost a pleasure mecca. It is to Ireland what Niagara Falls is to America, and more. Moreover, Killarney is thoroughly typical of the Ireland of popular imagination. There are parts of Ireland, almost as beautiful in their way, as is Killarney that are suggestive of the Rockies or Norway or Switzerland rather than the Adirondacks — the latter, our own nearest approach to Killarney. And, similarly, there are Irish cottagers who, for all their kindly hospitality, are not in the least like the devil-may-care Irishman, as we see him depicted in romantic drama. But there are none of these shocks or surprises at Killarney. Here there is every effort to live up to all preconceptions of Irish dash and lightheartedness. The green flags fly from almost every building; the street musicians play "Killarney"; and the jarveys of the jaunting cars are paragons of Irish wit and humor.

Indeed, the only fault that can be found with Killarney by even the most captious is based on the fact that her glory may be temporarily dimmed by rain or sightseeing excursions curtailed when an occasional gale renders the lakes too rough to be safely navigated by the small boats. Killarney "bright and fair" is indeed peerless but it must be admitted that during most seasons of the year the Irish weather which, in its sudden vagaries has been compared to the intimate relation of Irish laughter and tears, may compel a tourist to don and doff his raincoat several dozen times a day. But, on the other hand, any prolonged dry spell transforms the enchanting waterfall at Killarney into a tame, trickling stream, so that, perhaps, the off-repeated sudden showers have their compensations.

The Irish-Americans and other tourists who have, during the past couple of years, invaded the County Kerry have discovered that "the new way to reach Killarney" is infinitely more pleasurable than that afforded by the facilities in vogue until a comparatively recent date. The contrast between the new and the old is almost as great as that between present-day rail travel to our own Grand Canyon in Arizona and the 70-mile stage ride that was formerly the prelude to a view of the titan of chasms. Of course it has been possible, for some years past, to travel direct by rail to Killarney from Cork or Dublin or any of the principal cities of Ireland but all tourists who could afford the time and expense have been wont to approach the mecca by a coach or carriage ride through the mountains of southwestern Ireland where the scenery is a worthy prelude to the placid beauty of Killarney.

However these coach rides over carefully mapped-out routes, such as the "Prince of Wales Route," were time-consuming and also fairly expensive because, aside from the outlay for a conveyance, there were stopovers en route. These disadvantages have in great measure disappeared now that the motor-bus, a sort of sightseeing automobile, has been introduced in the Killarney district. By this scheme—which might profitably be copied in a number of America's scenic playgrounds — motor char-a-bancs are operated on regular schedule connecting Bantry, Glengarriffe, Parknasilla, Kenmare and other beauty spots with the hub of tourist travel at Killarney and for a fee of $2 to $2.50 the traveler may enjoy a scenic ride of more than fifty miles in all the comfort he could expect in his own private car.

But if the twentieth century pilgrim finds an innovation in the mode of reaching Killarney he need not expect much change in Killarney itself. To be sure the town of Killarney, a place of some 6,000 inhabitants located about a mile and a half from the lower lake and a community which formerly felt the pinch of poverty, has "spruced up" considerably in recent years and many new buildings have been erected, but the lakes and their settings seem to have been untouched by the spirit of progress—fortunately so. Why, the sojourner in this restful paradise is not even disturbed by the chug-chug of a launch or motor boat, the Earl of Kenmare, who owns the lakes and most of the surrounding country, having steadily refused to allow power-boats of any kind on the lakes or to sanction the use of craft other than the large rowboats which are employed to convey tourists back and forth throughout the chain of three lakes, the largest of which is five miles in length.

There are some people on either side of the Atlantic who are skeptical enough to say that this exclusion of power-boats from the lakes is nothing more nor less than a shrewd business move on the part of his lordship, the Earl of Kenmare.

For a consideration the Earl will put his entire estate temporarily at your disposal. There is a fee when you enter the outer gates and then there is an extra charge if you wish to gain access to the private gardens and grounds which immediately surround Kenmare House or Killarney House, the mansion of one hundred rooms, and from the terraces of which may be viewed the most impressive panorama of the lakes. Another fee must be forthcoming if you would climb to the top of Ross Castle and view the lakes from the top of this ivy-covered ruin which dates back some three centuries. All told, the Earl takes tribute to the tune of 24 cents from each visitor, no admission ticket being good for more than one day. The amount is, of course, insignificant in the case of the individual but when it is taken into consideration that more than 100,000 people visit Killarney every year it will be appreciated that there results a tidy contribution to the up-keep of the estate. No wonder the Earl has refused the offers of Irish-American millionaires who have been anxious to acquire Killarney.

Across the verdure-rimmed mirror formed by the waters of the lake when placid the visitor to the Kenmare estate may see a rival estate—the only other notable private holding in this vicinity and one that is now of exceptional interest to all American visitors by virtue of the fact that it has recently been acquired by an American. Muckross Estate is the domain in question and its new proprietor is Mr. William Bowers Bourn, long known as one of the wealthy residents of San Francisco. Mr. Bourn cannot lay claim to being an Irish-American but his daughter has married a Dublin attorney and it was for her sake, as well as by reason of his own keen interest in Irish antiquities and tradition that this well-to-do American was induced to purchase this estate at a price that is said to have been upward of $75,000.

The Muckross Estate entirely encircles the Middle Lake at Killarney, sometimes referred to as the Muckross Lake, and the road around which is eight miles in length. The show place of the property is not the mansion, which is modest enough in its way, but the famous Muckross Abbey, a historic structure which ranks with that other ivy-hung ruin, Ross Castle, as the chief show places of the lake region. Muckross Abbey, according to most historians, was founded in 1440, on the site of an older establishment and it ranks with Melrose Abbey in Scotland and Kenilworth Castle in England as among the most picturesque and interesting ruins in the world. A burying ground with monuments of rare interest surrounds the ruined abbey.

MEXICO CITY THE BEAUTIFUL

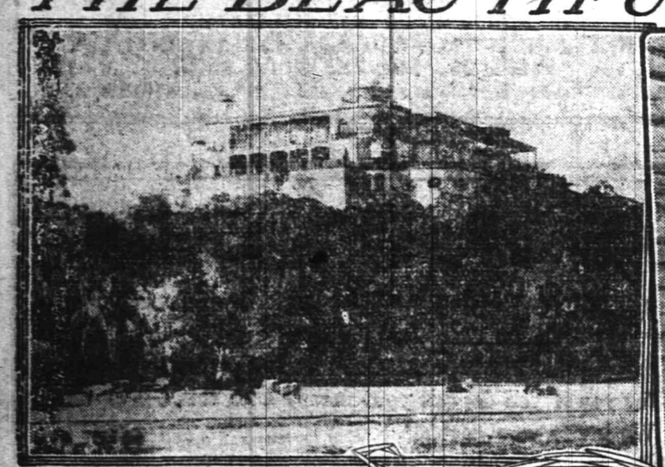

Castle of Chapultepec

A Mail Carrier

Waterway in Mexico City

Alameda Park

Selling Fruit—Street Scene

Railroad Station

Cathedral of Mexico

IN spite of Mexico's internal troubles, its capital, Mexico City, still ranks as one of the most attractive cities of North America. Few cities of this Western world compare in historical interest and beauty of setting with this ancient capital of the Aztecs. It is situated amid the most beautiful terrestrial scenes that it is possible for the eye to contemplate. On a tableland in the Valley of Mexico, it is entirely surrounded by mountains and among the first objects to attract the eye, viewed from any point in the city, are the lofty peaks of Popocatepetl, known as the "Smoking Mountain" and "Ixtaccihuatl, familiarly called "La Mujer Blanca" or "The Woman in White." These volcanoes are over sixteen thousand and seventeen thousand feet high and they keep majestic watch over the city.

In many respects the present Mexico City with its beautiful parks and asphalt streets resembles Paris. It is an easy place to get around in, the center of the city's busy life and also of the fine electric street car system being the Zocalo or Plaza Major, a square surrounding or near which are the Cathedral, Thieves Market, Municipal Palace and large store and street booths. This park is an open air space for the common people and was the heart of the fighting zone during the late rebellion in the city. Strangers usually locate themselves by this park for from it one can take an electric car over an excellent system to any part of the city or the numerous suburbs. The fare is five or ten cents in Mexican money which is one half of ours.

Recent estimates place seven thousand Americans in Mexico City and several times that many located in various other parts of the country. They are employed in every walk of life. Some run stores, others are railroad employees or officials (most of the high officials on the railroads are Americans), at least two good hotels are run by Americans, many are engaged in large commercial undertakings and for some years a factor in the life of Mexico City has been the Mexican Herald, a paper printed in English by Americans and which has a circulation of about ten thousand. The offices of this paper are in an old convent facing the Alameda, a beautiful park of twenty-five acres. This Alameda is in the center of the city, situated on a main street, once the causeway of the Spaniards, it was the Indian market place in the time of Montezuma and used by the Spaniards for their auto-da-fes. Today it is a beautiful grass and flower garden named from the alamos or poplars which fill it.

Youth and beauty congregate here and on Sunday drive past the American and other legations along a magnificent boulevard to the Castle of Chapultepec, founded by Montezuma on a hill just within the limits of the city and occupied by every ruler from Aztec times to the present. This Sunday social pageant is remarkably splendid. The Paseo de la Reforma was planned by Queen Carlotta, it is nearly a block wide, three miles long and level as a floor. Along its side are auto paths, wide walks, hundreds of bronze figures of illustrious men, and it widens into circles in which are band stands and statues which rank among the world's works of art. For instance there is an equestrian statue of Charles IV of Spain, a hundred years old, a statue to Columbus and another to Cuauhtemoc, last of the Aztec emperors.

This is but the approach to the Hill of the Grasshopper on which is Chapultepec Castle, today a beautiful building, with a famous outlook, and the permanent quarters of the National Military School — the West Point of Mexico. Though the interior of the castle is interesting with its relics of Cortez and Maximilian, it is outdoors that one lingers for below lies the historic city, and nearby numerous battlefields and shining lakes framed by snow white mountains. This well known hill was besieged in our last Mexican war, the fortress was bravely defended by the boy cadets and a handsome monument was erected in their memory in the garden at the base of the prominence. Another interesting monument is in the American cemetery in another part of the town. The title of this cemetery is vested in the United States of America and in it are seven hundred and fifty soldiers killed in the war of '47. A granite shaft rises in their memory.

One of the most interesting of the old buildings in the city is the Municipal palace which overlooks the Zocalo, and like most of the structures in this Aztec city it has a history. The present building dates back to 1692, but before that Montezuma and Cortez had official houses there. It has a frontage of nearly seven hundred feet, is built around several courts, contains the state rooms of the president, senate chamber and official residences, and is the headquarters of the army. Three entrances are guarded by soldiers and it is necessary to obtain a permit to enter. It contains a famous Hall of Embassadors whose walls are hung with portraits of patriots, among them George Washington. It is here the president receives diplomats, and here the late President Madero was placed under arrest by General Huerta. Over the main gateway to the palace hangs the famous Liberty Bell of Mexico, which was rung in 1810 by the priest Hidalgo, called the saviour of his country—to start his people to fight for liberty.

There is always variety in Mexico City. The street scenes are odd to Americans as are the magnificent amphitheatres erected for bull fights. Side by side stand the historic and the new, the ancient and modern in architecture. In the best resident section there are a few modern flat buildings, but the better class as a rule live in houses built around a beautiful patio. The Cathedral overlooks the Zocalo and is an ancient landmark and one of the historic and famous structures of the world.

This building was erected on the site of an Aztec temple in which human sacrifices were offered. Its construction began in 1573 and it is not yet completely finished. The walls are very thick, there is a remarkable facade, the towers are over two hundred feet high, and the interior is grand and severe. There are many chapels besides the main church, in one of which Iturbide, "The Liberator," the first emperor of Mexico, lies buried. The altars and choir are beautifully carved and the latter is enclosed by a remarkable and handsome railing of tumbago, a composite metal of gold, silver and copper made in Spain. This same material is employed to embellish the inside of the city's most fashionable club house, the Jockey Club House, whose facade is encrusted with blue and white tiles imported from China, and whose members are the most exclusive of Mexican society. The Americans, English, Spanish, Germans and French also have clubs but none are as elegant as this. Many of the most beautiful and historic buildings were badly damaged in the battles between Diaz and Madero in the heart of the city. These, however, will probably be restored.

Of course in a country where Romanism is the prevailing religion there are many churches, many of them showing the influence of Andalusian art, with beautifully carved facades and handsome interiors. There are many good theatres to which society people do not go until after ten o'clock in the evening and where each act is complete in itself and one is at liberty to leave when it is finished. There are fine markets and produce is shipped in from all the neighboring market gardens. Some of this comes by way of La Viga Canal, an old and picturesque waterway which was used before the time of Cortez.

The excellent railroads which extend to the northern boundary, Tampico, Vera Cruz and the West Pacific Coast have good and substantial stations. The dry goods stores carry a line of first class goods, much imported directly from Paris, and the jewelry stores are excellent. The better class Mexicans spend money lavishly, educate their sons and daughters in Europe and enjoy many luxuries. The lower class, and there is a wide demarkation between them, with almost no middle class, dress in the national costume, the men wearing tight trousers and serape thrown over the shoulder and the women with blue rebosa or shawl over the head. These constitute the bulk of the Mexican population and they are poor, illiterate and easily swayed by every passing emotion. The streets of this magnificent city are filled with women hurrying to their small merchants selling fruits and sweets from under canopies made by white umbrellas, flower girls, and carriers or carriers who take the place of drays and carts, everything on their backs from pianos to trunks.

Yet it is a most interesting and magnificent capital. Its past alone is tremendous with its amalgamation of Aztecs, Spaniards and successive Mexican regimes. The traditional story of its founding is beautiful and romantic. In a vision the Aztecs were led to look for a place where an eagle would be perched on a cactus, every coin of Mexico bears an engraving of an eagle with a serpent in his talons perched on the national plant.

Schopenhauer Said

that when a man marries he "Doubles his responsibilities and halves his rights." Regardless of what one may think of the last clause, the first is entirely right, and one of the greatest of these responsibilities is the protection of a wife's future by Life Insurance

The Prudential

Founded by JOHN F. DRYDEN,
Pioneer of Industrial Insurance in America

Storage Department.

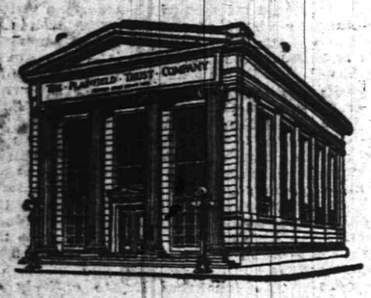

ENLARGED SAFE DEPOSIT EQUIPMENT

So great has been the demand for boxes in our massive safe deposit vault that it has again become necessary to install additional safes.

This means that the people of Plainfield want for their valuables the kind of security afforded by our superior facilities and fireproof building.

We now have available boxes of all sizes renting from $5.00 to $150.00 a year. Whether you have immediate use for a box or not, come in and let us show you our vaults.

THE PLAINFIELD TRUST COMPANY

Resources $5,000,000.00.

CO-OPERATIVE COAL BUSINESS

Egg Coal - - - $6.25 per ton
Nut and Stove Coal $6.50 " "
Pea Coal - - - $5 00 " "

with 25 cents per ton Discount for cash or payment in 10 days

"Second sight may be a good thing, but it is usually the man with the first sight who knocks down the persimmon"

¶ During the past month we have presented a plan of co-operation to the people of Plainfield which has been the direct cause of the attractive coal prices now being offered.

¶ On April 1st new prices will go into effect and we respectfully ask that you give us the opportunity of explaining the matter more fully to you before placing your order for next winter's supply of coal.

"It's a wise old saw if it has wisdom teeth"

Wadley & Goodenough

208 MADISON AVE. Telephone 887

READ OUR AD. EACH DAY

SCHEELEIN'S VARIETY MARKET
31 SOMERSET ST TEL. 1974

LOHRMAN'S Chocolate Shop

High Grade Chocolates, Candies, Ice Cream and Sodas. Mottoes, Favors and Ice Cream Forms for all occasions. Orders taken for Frozen Puddings, Glaces, Mousses, etc.

—Advertise in the Daily Press.

AMUSEMENTS.

PROCTOR'S

THE HOME THEATRE
MOTION PICTURES
VAUDEVILLE
DAILY, MATINEE AND NIGHT
AT 2 P. M., 7 P. M., 9 P. M.
NEW COMPANIES
MONDAY AND THURSDAY
TODAY'S VAUDEVILLE
THE KINEMACOLOR MOVING PICTURES
NATURAL COLORED.

The Seven Colonial Montrose, Musical Acrobatic Sensation; Gus Edwards' Sextette, Newsboy Singers; Nettie Black & Co., Comedy Sketch, "Lonesome;" Nehr & Kappell, Novelty Skaters.

POPULAR LECTURES
HIGH SCHOOL AUDITORIUM

VIEWS AND MOTION PICTURES

MONDAY, MAR. 17, AT 8 P. M.
Along the Overland Trail and Through the Yellowstone

TUESDAY, MAR. 18, AT 8 P. M.
The Glories of Our Great Northwest

Superbly illustrated by means of two hundred beautiful views in color and many unique and interesting motion pictures by

MR. JAMES ERWIN
of San Francisco.

Under the Auspices of the Woman's Association and the Men's Club of the Congregational Church.

ONE ADMISSION 50c
COURSE TICKET 75c
SCHOOL TICKET 25c

TICKETS AT ARMSTRONG'S DRUG STORE.

3 10-12-13-15-17

Copied From "Field and Fancy"

WE HAVE THE BEST BRED BOSTON TERRIER IN AMERICA
"TOPPY GROO"

Dark mahogany brindle, perfect markings, head and tail; weighs 14 pounds. He is the strongest and most vigorous stud dog we ever owned. Fee, $10.00, including guarantee and care of bitches.

NETHERWOOD KENNELS,
1110 East Second Street,
Plainfield, N. J. 3 3 6 w-s

"WALDORF" CANNED GOODS

It is assuring to know that when you buy Canned Goods, you get the Best in Quality, Flavor and Freshness. You have this assurance in this Celebrated Brand which we sell at reasonable prices.

Prompt Deliveries.

W. W. DUNN
"THE PARK GROCER"
Duer St. and Lincoln Place.

RESTAURANT

NEIGHBOUR
CATERER
133-135 North Ave.

TELEPHONE

Arrival and Departure of Mails

At Plainfield Postoffice

February 2, 1913.

NEW YORK MAILS. Arrive—5:30, 8:00 8:40, 11:45 a. m., 1:30, 2:30, 5:00, 5:30 8:30 p. m., 12 midnight. Close—6:30, 8:00, 9:00, 10:45 a. m., 12 noon, 2:00 3:50, 5:50, 7:45, 9:00 p. m.
SOMERVILLE AND EASTON. Arrive—8:40, 10:00 a. m., 12:30, 3:15 and 7:00 p. m. Close—6:30, 8:00 a. m., 1:30, 4:30 p. m.
PHILADELPHIA—Direct. Arrive—5:30, 8:00, 9:40, 11:45 a. m., 12:30, 2:30, 7:00 p. m. Close—6:30, 11:30 a. m., 1:30, 7:00, 9:00 p. m.
THROUGH FAST MAIL FOR EAST Close—12 noon, 2:00, 3:50, 5:50 p. m.
DIRECT THROUGH FAST MAIL FOR WEST. Close—6:30, 11:30 a. m., 1:30 5:00 and 9:00 p. m.
DIRECT SOUTHERN MAILS. Close—6:30 a. m., 1:30, 7:00 and 9:00 p. m.
PENNSYLVANIA. West of Easton. Close—6:30 a. m., 1:30, 5:00, 7:00 p. m.
ELIZABETH—Direct. Arrive—5:30, 8:40 a. m., 1:30, 2:00, 5:30 p. m. Close—8:00, 9:00 a. m., 12 noon, 2:00, 5:50, 9:00 p. m.
NEWARK—Direct. Arrive—5:30, 8:45 a. m., 1:30, 2:30, 5:30 p. m. Close—6:30, 8:00, 9:00 a. m., 12 noon, 2:00, 3:50, 5:30, 5:50, 9:00 p. m.
WATCHUNG. Arrive—1:00, 6:45 p. m. Close—9:00 a. m., 2:30 p. m.
WARRENVILLE. Arrive—1:00 p. m. Close—9:00 a. m.,
SUNDAY MAILS. Office open from 9:30 to 10:30 a. m.
Mail closes at 6:15 p. m.

E. H. BIRD, P. M.

HARDWOOD FLOORING
PARQUETRY
OLD FLOORS REFINISHED.
GEO. E. WATT
150 North Ave. Tel. 888-W.

SECURITY.

for Stocks, Bonds, Deeds, Insurance Policies, and valuable papers of every description may be had in our Round Door Manganese Steel Vault where boxes of liberal dimensions may be rented for $5.00 per year and upwards.

The risk from fire and thieves is too great to neglect the opportunity to secure this protection, especially when it may be obtained for such a nominal consideration.

Hours of access 8:15 to 4:30 daily. We invite an inspection of our Vault and modern appointments.

THE STATE TRUST COMPANY

American Bankers' Association Travelers' Checks.

WILL HONOR LIVINGSTONE.

London, March 15. The elaborate program arranged for the celebration of the centenary of the birth of David Livingstone, the explorer, will be ushered in tomorrow with an impressive memorial service in St. Paul's Cathedral. The service will be attended by the Lord Mayor of London and many other dignitaries. Later in the week there is to be a great demonstration in the Albert Hall, at which the Archbishop of Canterbury will preside, and Lord Balfour, Sir Harry Johnston and others will speak.

—Advertise in the Daily Press. It pays.

ORGANIZED 1864

THE FIRST NATIONAL BANK OF PLAINFIELD.

A COMMERCIAL BANK WITH SAVINGS and SAFE DEPOSIT DEPARTMENTS.

FOUR PER CENT. INTEREST PAID ON SAVINGS ACCOUNTS.

MOVING

Furniture and Pianos by careful, expert men. New van.

Hoagland's Express
Office: 116 West Second Street.

GIFT SHOP

TERRELL STUDIO

Babcock Building

ASSIGNEE'S SETTLEMENT. Notice is hereby given, That the account of the subscriber, Assignee of James Clinton Field, Jr., will be audited and stated by the Surrogate, and reported for settlement to the Orphan's Court of the County of Union, on Friday, the fourth day of April next.
Dated February 28, 1913.
ARTHUR MURPHY.
3 1 5-s Fees—$4.20

EXECUTOR'S SETTLEMENT. Notice is hereby given, That the separate and final account of the subscriber, as Executor of and Trustee under the will of Frank Haulenbeck, deceased, will be audited and stated by the Surrogate, and reported for settlement to the Orphan's Court of the County of Union, on Friday, the eighteenth day of April, next.
Dated March 14, 1913.
CHARLES HAULENBECK.
Arthur Murphy, Proctor.
3 15 5-s Fees—$4.20

ADVERTISEMENTS
--FOR--
NEW YORK HERALD
WORLD, TIMES, SUN, JOURNAL, TELEGRAM, AMERICAN, BROOKLYN EAGLE, GLOBE
—AND—
NEWARK EVENING NEWS
RECEIVED AT
PLAINFIELD DAILY PRESS
AT REGULAR OFFICE RATES

Many a towering business success owes its first strides to the little modest want ad, timidly bidding for customers.

Your little business may be helped to success in the same way by the Daily Press.

Mail ads are the "Bargain Counter" of newspaper space, and you should have your share of the benefits.

AMUSEMENTS. AMUSEMENTS.

PLAINFIELD THEATRE

TONIGHT
MOTION PICTURES

3 Shows Daily—2 p. m., 7 p. m. and 9 p. m.

Come any time, stay long as you like. New Pictures Every Day. Photo Plays—Scenic Pictures. Admission PRICE 10c—NO HIGHER.

Monday, March 17
Personal Appearance
Lillian Russell

Assisted by Kinemacolor Pictures in Her Unique Entertainment

"How to Live 100 Years"

Direct from Fulton Theatre, New York City

Prices 25c, 50c, 75c, $1.00, $1.50

WEDNESDAY, MARCH 19
Augustus Pitou, Jr., Presents, THE YOUNG IRISH TENOR
FISKE O'HARA
In the Romantic Play
THE ROSE OF KILDARE
By EDMUND PAULTON and CHARLES BRADLEY
Prices 25c, 50c, 75c, $1.00 $1 50

THRIFT AND PROSPERITY

are very close friends. The person who saves is, as a rule, thrifty and prosperous. You very seldom hear him complain of hard times. Comfort and plenty are in store for you if you deposit your money with this bank.

We invite your account.

PLAINFIELD SAVINGS BANK

"Only Savings Bank in Plainfield"

4 PER CENT. INTEREST PAID.

GOING TO BUILD A HOME?

Building specifications do not provide for fire insurance. Insurance is an important factor, don't overlook it. While building take into consideration:

The smoker's match and the pile of shavings.
The plumber's and electrician's gasoline tank.
The painter's rubbing rags and spontaneous combustion.
The carelessness of the curious public.

WE WILL INSURE YOUR PROPERTY FROM THE TIME THE LUMBER IS ON THE GROUND AT THE SAME RATES AS WHEN COMPLETED.

BETTER BE INSURED THAN SORRY.

Automobile fire at 1½ per cent. and 2 per cent.

REAL ESTATE LOANS RENTS — GEO. M. CLARKE CO. — Babcock Bldg., Telephone 205 Plainfield

INSURANCE OF ALL KINDS.

PHOTOS MATZEN

LARGE PICTURE FREE!

With one dozen of our 1a Cabinet Photographs we will give free one large (16x20 in.) Platinograph for framing.

CHRISTIAN F. MATZEN
The Photographer.
131 E. Front St. Tel. 867-W

YOU ARE THE JUDGE.

The best public medium is the newspaper which enjoys the public's confidence. Needless to say anything more.

PLAINFIELD DAILY PRESS

THE WEATHER.

Fair tonight and Tuesday; rising temperature Tuesday.

Max., 63; Min., 27.

Established May 10, 1887. TEN PAGES. PLAINFIELD, NEW JERSEY, MONDAY, MARCH 17, 1913. TEN PAGES. Two Cents a Copy, $5 a Year.

M. E. CONFERENCE WILL CONVENE

Many Changes in Pastorates Expected at Annual Session Wednesday.

PROGRAM ANNOUNCED

James R. Joy to Be Among the Speakers—Will Rev. Dr. Anderson Be Returned to First M. E. Congregation?

Speculation is rife as to the changes to be made in the pastorates at the approaching annual session of the Newark Conference of the Methodist Episcopal church at Newark, which begins on Wednesday. It is rumored that the changes will be more general than in many years. While the congregations of the First, Monroe Avenue and Grace M. E. churches have invited their pastors to return, it is said that there is no guarantee that their wishes will be granted in each case.

Rev. Dr. C. M. Anderson has been pastor of the First church for several years, while Rev. F. J. Hubach, of the Monroe Avenue church, is completing his first year here. He is likely to return. Rev. C. C. Cain, of Grace church, is serving his second term.

Rev. Dr. Addison W. Hayes, of the Westfield church, who has resigned, it is said, may succeed Rev. George Mooney formerly of Plainfield, who is now pastor of the Madison church. It is not known who will succeed Dr. Hayes. Rev. S. K. Doolittle, formerly of Dunellen, seeks retirement from the ministry and a successor to him will be appointed at the Montgomery Street church, Newark. There has been no intimation as to where Mr. Mooney will go, although it is said he has received several calls. The program for the conference follows:

Arrangements have been completed for the entertainment of visiting members of the conference and the program for their daily activities has been approved. It promises much of more than passing interest to persons who are not directly concerned with the conference deliberations.

Invitations have been extended to members of the Essex county bar to hear the discourse to be delivered by Assistant District Attorney Frank Moss, of New York, who will speak the first night of the conference on "Modern Social Problems." The lecture will be preceded by an organ recitial. The only other business of

(Continued on page 4.)

ROSES AND CARNATIONS FOR THEIR CUSTOMERS

The formal opening of J. A. Smith & Brother's new grocery store at West Front street and Madison avenue Saturday attracted a large number of patrons and others who were invited to inspect the place. Nothing but words of praise were heard, and the firm was complimented upon the great improvement.

The store is one of the finest in the State, and the display of goods second to none. There has been added confectionery, perfumes, toilet articles and cigars to the general stock. During Saturday the concern distributed carnations and roses to its customers.

MOTION PICTURES AT THE COMMUTERS' TRAIN

Motion pictures of scenes about Plainfield were taken this morning in connection with the plan of the management of the Plainfield theatre and Proctor's theatre to exhibit them not only here, but in various Proctor houses. The views snapped today included Park avenue, East and West Front street, the Plainfield Library and a number of residences outside of the business section as well as the 8:30 "commuters' train." The trip was taken in an automobile.

Tomorrow morning at 11 o'clock a picture will be taken of the fire department apparatus in motion at Crescent and Watchung avenues, and a number of other interesting scenes will be snapped by the moving picture machine. Due notice will be given of the time they will be shown at the local playhouses.

CHURCH CLUB DEBATE.

The Men's Club of the Crescent Avenue church will meet at the church tomorrow night at 8:15 o'clock, at which time there will be a debate of the question, "Should the Church, as such, enter the field of social service." Messrs. Simons, White and Williams will speak on social service." Messrs. Simons, DeForest and Kimball on the negative side. An informal discussion will follow

—Use Press want ads.

HIGH SCHOOL CLASS IN DOUBLE PROGRAM

P. H. S. Juniors Presented Two Comedies Saturday Night.

Two comedies were presented under the auspices of the Plainfield High School junior class in the school auditorium Saturday night and proved to be large drawing cards, the auditorium being filled by friends and relatives of the student performers. Clever acting in the two plays, "A Case of Suspension" and "Ici on Parle Francais," made the affair a pronounced success, each part being taken efficiently, and the principals brought out the wit and humor of the comedies to perfection.

As a result of the performances the class treasury will be swelled considerably. The acting in the plays reflected with credit on those identified with the coaching department and few dramatics by amateur talent have been better presented. The school orchestra, led by Mrs. J. C. Evans, was in attendance and the Plainfield High School quartet, consisting of Monroe Good, bass; Fred Mills, second bass; Daniel McNamee, tenor, and Arthur VanZant, baritone, rendered three selections with were well received.

A young woman's room in a seminary, was the scene in which "A Case of Suspension" was presented, and Carter L. Goodrich and Miss Mary Hunting took their parts particularly well in this sketch. Miss Hunting took the role of Miss Ophelia Judkins, a stern faculty matron, while Carter Goodrich was also a faculty member, taking the part of Professor Emilius Edgerton. Elston Hoagland gave a clever exhibition of native dialect taking the part of a man of all work.

In the second play a great deal of French was spoken and proved to be a great laugh provoker in which an Englishman with some knowledge of French took a leading part. Eynon White took the part of a Frenchman, while William Thompson acted as an Englishman.

DAUGHTERS OF LIBERTY HOLD OYSTER SUPPER

An oyster supper, held by Old Glory Council, No. 62, Daughters of Liberty, on Saturday night in its rooms in the Babcock building, was enjoyed by over a hundred patrons. While the guests were eating a program of musical selections, both vocal and instrumental, was provided. Miss Rose Allan, of Cranford, sang two solos, "Angus MacDonald" and "When the Heart is Young." The Misses Rose Allan and Grace Weston rendered a piano duet.

The address of welcome was delivered by Mrs. Theodore VanPelt, chairman of the committee in charge. Mrs. Elizabeth GaNun, the councilor of the lodge, responded. The committee in charge was composed of Mrs. Theodore VanPelt, chairman; Mrs. Eva Moore, Mrs. Elizabeth GaNun, Mrs. Florence Welch, Mrs. Walters, and Walter Walker, Elmer GaNun, George Watts and Fred Soper, Sr.

A short business session was held before the supper was served and the name of one candidate was presented for membership. The good and welfare committee is planning to hold a social on Saturday night, April 5.

THE ERWIN LECTURES.

The Erwin lectures will afford a fine opportunity to hear and see a refined and elevating entertainment furnishing abundant information and healthy amusement about the most romantic part of the Far West. The lecture tonight will show by slides and motion pictures the country from the Missouri River to the Golden Gate. Tomorrow night the subject will deal with the wonders of Idaho, Washington and Oregon. Tickets are sold at Armstrong's Drug Store.

LENTEN MUSICALE.

On Thursday night at 8 o'clock will occur the annual Lenten service of the First Baptist church choir. Stainer's cantata "The Crucifixion," selections from Verdi's Requiem and other numbers appropriate to Holy Week will be given by the quartet and chorus, assisted by Otto K. Schill, violinist, and Udo C. Gosswieler, 'cellist. The public is invited to participate in this service. No cards of admission are requested.

DEATH OF INFANT.

Edward F. McDonough, aged one year, five months and 15 days, infant son of Edward and Catherine McDonough, of 316 Liberty street, died Sunday, after a brief illness. The funeral service will be held tomorrow afternoon at 2:30 o'clock. Interment will be made at St. Mary's cemetery.

THE TEMPERATURE.

The temperature report from The State Trust Company today is as follows: 9 a. m., 35 degrees; 11 a. m., 35 degrees; 1 p. m., 40 degrees.

"J. E. M." CHAIRMAN ON COAST DEFENSES

Martine Given Membership on Important Committees of the Senate.

Washington, D. C., March 17.—United States Senator James E. Martine, of Plainfield, N. J., has fared well at the hands of the Senate Democratic steering committee, getting the chairmanship of the important committee on Coast Defenses and membership on Public Buildings and Grounds, Census, Education and Labor, Industrial Expositions, National Banks, Philippines and Postoffices and Post Roads Mr. Martine was delighted and in answer to Senator Hughes' question, "How do you like the committees, Jim?" he said:

"Great! They're fine. Senator Kern and his colleagues have treated me much better than I anticipated, for you know I refused to signify to them what, if any, were by committee performances. I wanted them to have a free hand in making their selections untrammelled by any expressed or other desire on my part."

BEAVERS GETS FIVE YEARS IN THE FEDERAL PRISON

(By Telegraph to The Daily Press.)

Trenton, N. J., March 17.—A. L. Beavers was sentenced in the U. S. District Court today to five years in the Federal Prison at Atlanta for embezzlement. Beavers was formerly cashier of the First National Bank of High Bridge, N. J., and was indicted fr converting to his own use $79,000 of the bank's funds. Beavers pleaded guilty.

Among the directors of the bank is William E. Besler, of Plainfield, vice-president and general manager of the Jersey Central Railroad. The directors will have to make good the shortage.

ENTERTAINMENT AND DANCE FOR NIGHT SCHOOL PUPILS

A musical program was enjoyed by members of the Night School class in the Washington School auditorium on Saturday night in connection with the weekly entertainments provided for this institution. Mrs. George McGee had charge of the musical part of the program and to her efforts much of the success of the affair is due. The program consisted of the following numbers: Vocal solo, Miss Elsie Goddard; violin solo, Miss Elsie Harmon; piano solo, Miss Louise Booth, and vocal solo, Miss Hope Ivins. Miss E. W. Poineer played for the dancing which followed. The chaperons were Mrs. G. S. Simons, Mrs. E. T. Ostrom, Mrs. Champlain Riley and Mrs. A. B. Jones.

TRINITY REFORMED GIVES $117 TO ARABIAN MISSION

Dr. C. Stanley G. Mylrea a medical missionary working in Arabia under the direction of the Board of Foreign Missions of the Reformed Church in America, occupied the pulpit at Trinity Reformed church, yesterday morning, telling of the work being done in Arabia by Dr. Paul W. Harrison, the church missionary.

In the afternoon Dr. Mylrea addressed the Sunday-school, and within ten minutes $117 was raised with which to equip and furnish a ward in the hospital at Kuweit, Arabia.

Last night Dr. Mylrea spoke at the Netherwood Reformed church.

YESTERDAY'S WEATHER.

Maximum temperature	63
Minimum temperature	40
Mean temperature	52
Normal temperature	37
Precipitation	0.03
8 a. m. temperature	44
8 p. m. temperature	40

SATURDAY'S WEATHER.

Maximum temperature	65
Minimum temperature	54
Mean temperature	60
Normal temperature	37
Precipitation	0.31
8 a. m. temperature	57
8 p. m. temperature	63

SENATE ADJOURNED.

Washington, D. C., March 17.—The special session of the Senate adjourned this afternoon. Both Houses will meet in extra session April 7.

Purchased Studebaker Car.

Mr. S. L. Crossing, of East Seventh street, has just purchased a new electrically started and lighted Studebaker six passenger car from Thompson Auto Co. ***

—Neuman Bros. will offer for tomorrow's trade a large and choice assortment of fruits and fresh vegetables, the best the market affords. ***

SERVICES DURING THE HOLY WEEK

How Churches Will Observe Solemn Days Prior to Joyous Easter.

IN CITY AND BOROUGH

Roman Catholics and Protestant Episcopal Communicants Will Attend the Prescribed Services—Evangelical Bodies Interested.

The annual observance of Holy Week, the most solemn week in the church year for Catholic churches throughout Christendom, was begun today, and the prescribed services will be held in the Protestant, Episcopal and Roman Catholic churches here, as throughout the world. The orders of services follow:

Grace Church.

There will be holy week services at Grace church at 10 a. m. and 5 p. m., each day, except Good Friday. This evening a special musical service will be held when the choir, under the direction of S. Frederick Smith, organist and choirmaster, will give Maunder's sacred cantata, "From Olivet to Calvary," assisted by instrumentalists. On Good Friday there will be a children's service at 9 o'clock; morning prayer and ante-communion at 10 o'clock and the three hours' service from 12-3 p. m., in charge of the rector, Rev. E. Vicars Stevenson, with evensong at 5 p. m.

Church of the Heavenly Rest.

The services at the Church of the Heavenly Rest this week have been announced by the rector, Rev. C. H. Mallery. They include the holy eucharist daily, except Good Friday, at 10 a. m.; Thursday, 4 p. m., meditations on Lord's Prayer; Good Friday, 9 a. m., children's service, with reading and address on the Passion of Christ; 11:45 a. m., altar service; 12-3 p. m., Passion service and addresses on the "Seven Words from the Cross;" 7:45 p. m., evensong and address by the pastor; Saturday, 5 p. m., holy baptism.

St. Stephen's Church.

Holy communion will be celebrated at 8 a. m., and evensong will be said at 5 p. m., each day this week, except on Good Friday, and will be in charge of the rector, Rev. Mr. Ward. On Good Friday the hours of service will be as follows: 9 a. m., pro Anaphora; 12-3 p. m., three hours' devotion conducted by Rev. John G. Currier, curate of Grace church; 8 p. m., evening prayer.

Holy Cross Church.

The holy communion is to be celebrated each morning at 9:30 o'clock, excepting Good Friday. Monday afternoon at 4:30 o'clock the children's service will be held in the church, followed by stereopticon views of "Pilgrim's Progress" in the parish house. The public is invited to witness the pictures of the story told by Bunyan, the "divine dreamer." Services of Good Friday are as follows: 10:30, prayers and sermon; 12 to 3 p. m., the three-hour service; 7:45 p. m., evening prayer and sermon; the invitation specially made to men, as this service is in charge of the Brotherhood of St. Andrew.

St. Mary's.

On Holy Thursday at 8:30 o'clock there will be solemn mass with procession of the Blassed Sacrament to the Repository. On Good Friday there will be at 8 a. m., high mass of the pre-sanctified; devotion of "The Hours of Agony of Our Blessed Saviour" beginning at noon and lasting until 3 p. m. At 8 p. m., Passion sermon and Veneration of the Cross. On Saturday morning at 7 o'clock, the blessing of the font, fire and water. At 8 p. m., high mass.

St. Joseph's.

There will be mass at 7 o'clock each morning up to and including Wednesday. On the evening of the latter day there will also be service with sermon and benediction at 8 o'clock. On Thursday there will be mass and procession at 7:30 a. m. On Good Friday there will be mass and procession at 7:30 a. m.; Adoration of the Cross and sermon on The Passion at 8 p. m., and on Saturday there will be service of blessing at 7 a. m.

Crescent Avenue.

The Crescent Avenue church has arranged for special services this week. This afternoon at 4 o'clock, Rev. Dr. William Pierson Merrill, of the Brick Presbyterian church, New York, will speak. Rev. Dr. William Adams Brown, of Union Theological Seminary, will make the address tomorrow afternoon at 4 o'clock, and on Wednesday afternoon at 4 o'clock, Rev. Dr. Thomas C. Hall, of Union Theological Seminary, will speak. Rev. George Alexander, of the University Place Presbyterian church, New York, will be the speaker Thursday afternoon at 4 o'clock.

Other churches of the city and borough including, Warren chapel, will hold special services and on Thursday night the choir of the First Baptist church will sing "The Crucifixion," by Stainer.

LANKY BOB LOSES $1,500 TO BURGLAR

This is no Press Agent Story for "Fitz" Has Retired From Vaudeville.

That there are some people who do not fear "Bob" Fitzsimmons' solar plexus punch was demonstrated Saturday night when a mean fellow broke into the ex-champion boxer's home in Dunellen and stole $1,500 worth of silverware which was stored in the attic. At the time the burglary was committed, Fitz was in Newark and his wife was in Reno, Nevada, it is alleged, to obtain a divorce. Robert Fitzsimmons, Jr., discovered the theft but could not tell when the deed was committed.

The police of neighboring cities have been notified and it is believed by the police that the thief may be caught when he tries to dispose of the loot, so they say. Informed of his loss Lanky Bob threatened dire things. Asked if he was going in training again for the burglar, Bob answered with an emphatic "No," saying that he was in prime condition just at present to put the "sleep punch" over on the best second-story man in the business. "Bob" has retired from the vaudeville stage.

FIVE YEAR OLD ONE DRANK PINT OF WHISKEY

Drinking nearly a pint of whiskey yesterday afternoon, Charles Raymond Johnson, colored, 5 years old, of 508 West Third street, was saved from death by the quick work of Dr. Albert Pittis, of 178 East Front street.

The liquor was kept in the closet and while his parents were visiting a few doors away, the youngster, unmindful of the power of the liquor, drank so much of the stuff that when his mother returned she found him in a convulsive state. She saw the whiskey bottle lying beside her son as he lay on the kitchen floor. Thoroughly frightened she ran screaming from the house. She encountered Mr. Johnson, who got a doctor.

Dr. Pittis placed the youth, who had become unconscious, in his automobile and drove with all speed to Muhlenberg Hospital. Young Johnson was laid on the operating table and the stomach pump was applied.

This morning the little fellow left the institution little the worse for his experience.

NEWSPAPER VICTORY OVER THE GOVERNMENT

(By Telegraph to The Daily Press.)

Washington, March 17.—The U. S. Supreme Court has granted a restraining order against the Postmaster General in enforcing the newspaper publicity law pending the decision of the court in the case now pending.

WILSON'S COMMITTEE.

(By Telegraph to The Daily Press.)

Washington, March 17. — The President today appointed Duncan U. Fletcher, Senator from Florida; Thomas P. Gore, Senator from Oklahoma; Ralph W. Moss, of Indiana; Col. Harvey Jordan, of Georgia; Dr. John L. Coulter, of Minnesota; Dr. Kenyon L. Butterfield, of Massachusetts, and Clarence J. Owen, of Maryland, as members of the commission authorized in the Agricultural appropriation bill approved March 4, 1913.

MESSAGE ON TARIFF.

(By Telegraph to The Daily Press.)

Washington, March 17.—It was understood that the President will wait until he sends his first message to Congress to outline the tariff revision which he desires. A request that this alone be the work of the special session and that currency reform, the independence of the Philippines and other important matters be left to the regular session of Congress in December, is expected to be included in this message.

FORMAL CALL FOR CONGRESS.

(By Telegraph to The Daily Press.)

Washington, March 17.—President Wilson today issued his formal proclamation calling Congress in session at noon April 7 to receive such communications as may be made by the executive.

AGAIN CHICKEN THIEVES.

William Fenton, of 236 Netherwood avenue, reported to the police yesterday that thieves had visited his chicken coop some time Saturday night and had stolen a dozen of his feathered stock.

McCOMBS ACCEPTS BILLET.

(By Telegraph to The Daily Press.)

Washington, March 17.—William F. McCombs, chairman of the Democratic National Committee, has decided to accept the Ambassadorship to France.

ITALIAN LABORERS STRIKE AND BATTLE

Wanted $2 a Day for Work But Get Suspended Sentences of $10 Instead.

A fight, which was a near-riot, in East Second street, near Terrill road, where sewer pipes are being laid for the city by Mobus Brothers, this morning, was suddenly ended by the arrival of police after a number of laborers had gone on strike for higher wages. The ringleaders, who, is alleged, threatened the other men with violence if they started to work, were arrested and arraigned before City Judge DeMeza on charges of disorderly conduct. A suspended sentence of $10 fine or 40 days in jail was meted out in each case. The arrests were made by Detective Sergeant John J. Flynn, Roundsman Charles Flynn and Patrolman Craig. The offenders were Nicholas DeVitzio, 35 years old, of Scotch Plains; Frank Anduro, 48, of Terrill road; Michael Stazio, 19, of Watson avenue; Bartilome Albicu, 45, of Rock avenue; Presentuo Salvadore, 38, of Cottage place, and Michael Sundi, 38, of Fanwood. They all pleaded not guilty.

In the work of installing sewer pipes the contractors employ over 100 men. This morning, it is claimed, the laborers arrested and several others who ran away when spying the policemen, refused to start to work at 7:30 when the foreman, William Horner, gave the signal. Several laborers stood about the tool box and threatened dire things for any man who attempted to wield a pick or shovel until an increase of wages was granted. They demanded to have their wages raised from $1.60 to $2, which was refused.

As some, whose sentiments were with the contractors, started to work several hand-to-hand engagements took place and the foreman summoned the police. Frightened by threats from their countrymen, in the meanwhile, the more timid ones joined the ranks of the strikers. Others who began work accomplished little for fear of flying stones from the hands of the hot-headed ones. When the patrol arrived with the police the tool box was being guarded by laborers armed with pick handles who defied any to start work. The trouble-makers were pointed out to the police by the foreman and their arrest and arraignment followed.

In passing sentence, Judge DeMeza explained the law to several of the offenders who were recent arrivals in this country.

MISS MARY WOOLSTON NOW MRS. EDGAR GEORGE

Miss Mary Woolston, daughter of Mr. and Mrs. L. B. Woolston, and Edgar George, of Duer street, were married on Saturday night at the home of her parents on Fairview avenue, Rev. Arthur E. Wilson, pastor of the All Souls' Unitarian church, officiated. Only the members of the families of the young couple witnessed the ceremony and enjoyed the wedding feast that followed.

The bride was given in marriage by her father to the accompaniment played on the piano by Miss Helen George. Mrs. Richard Bellis, of this city, was matron of honor, and Miss Dolly Woodman, a niece of the bride, was flower girl. Mr. Bellis was best man.

The bride was gowned in lavender crepe formasa, trimmed with charmeuse of the same shade and old point lace, and carried a shower bouquet of lilies-of-the-valley and orchids. Her attendant wore green charmeuse trimmed with lace and fur and carried pink roses and sweet peas and the flower girl carrying a basket of pink roses was clothed in a white embroidered dress trimmed with lace.

The wedding feast was enjoyed amid profuse decorations of yellow and white and the parlor, where the ceremony was performed, was decorated appropriately for the occasion, old rose shade of red and green forming the color scheme. The bride received many presents including a cut glass vase from the employes of Woolston & Buckle, painting and decorating contractors. Following the wedding supper the newly-weds departed for Washington, D. C., where they will spend their honeymoon.

HUNT CLUB RUNS.

The Watchung Hunt Club announces the following schedule of hunts, in which the farmers are invited to take part. Rufus C. Finch is master of the hounds. March 29 Mount Pleasant, 3 p. m.; April 2, New Brooklyn Pond, 3:30 p. m.; April 5, Plainfield Horse Show Grounds, 3 p. m.; April 9, Kennels, 3:30 p. m.; April 12, Dog Tavern, 3 p. m.; April 16, Kennels, 3:30 p. m.; April 19, Melrose Manor, 3 p. m.; April 23, Watchung Hill, 3:30 p. m.

—Advertise in the Daily Press.

G. HARRY SQUIRES PASSES AWAY

Well Known Resident Suddenly Succumbs to Heart Disease.

AGED FORTY-FIVE YRS.

Proprietor of New York Sporting Goods House—A Founder of Hope Chapel and Member of Many Clubs—Funeral Tomorrow.

G. Harry Squires, aged 45 years, a well-known citizen here for the past forty years, died suddenly of heart trouble at his home on West Eighth street, yesterday morning. He had been enjoying unusually good health. A year ago last November his leg was broken in an automobile accident, and he had about recovered from the injury and was planning to return to business.

Mr. Squires was born at Binghamton, N. Y., and was the son of Mr. and Mrs. Henry C. Squires. He came to this city with his parents about forty years ago. His father died several years ago. The latter for more than forty years was engaged in the sporting goods business on Broadway, New York, and upon his death, Mr. Squires succeeded his father in the business. The elder Mr. Squires was especially active in Christian work here, being one of the founders of Hope chapel and superintendent of the Sunday-school for many years.

Mr. Squires attended the Plainfield High School and always showed an interest in civic affairs here. At one time he was engaged in the automobile business in Plainfield as a side line. He was a member of the Plainfield Country Club, the Arts, Marine and Field and Camp Fire Clubs, of New York. He was also a member of the Crescent Avenue Presbyterian church.

Several years ago he married Miss Grace Howard, of this city, whose mother died recently. Beside a wife and son, Jack, Mr. Squires is survived by his mother, who lives at Binghamton, N. Y., and four brothers, Dr. Charles A. Squires, of Binghamton, N. Y.; Walter Squires, of Zanesville, Ohio, and Fred and Lewis Squires, of this city. The funeral service will be held at the late home, tomorrow afternoon at 2:30 o'clock. Rev. Dr. E. Vicars Stevenson, of Grace church, and Rev. Dr. J. S. Zelie, of the Crescent Avenue church, will officiate. The burial will be in Hillside cemetery.

UPSALA GLEE CLUB'S ENTERTAINMENT ENJOYED

The Upsala College Glee Club, of Kenilworth, assisted by Miss Esther Swanson, a student at the institution, as soloist, and Eric Landjren, of New York, who recited, provided an entertainment under the auspices of the Ladies' Aid Society of the Swedish Lutheran church, Saturday night. By auctioning off the Easter baskets donated by various members of the society those in charge were able to increase the proceeds to about $50. William R. Bird, of the glee club, acted as auctioneer.

Following the entertainment the committee in charge served refreshments and a general social time was enjoyed. The committee consisted of Mrs. Charles Johnson, the Misses Selma Davidson, Betty Eliason, Adit Nilson and Julius Thoren and Rev. Olaf Olson.

GIVEN A SURPRISE.

Mr. and Mrs. R. W. Payne, of Clinton avenue, were given a variety "shower" and reception at Debele's Auditorium, Saturday night. About fifty friends of the young couple gave them a surprise. During the evening there were readings by Mrs. M. E. Sturgess; piano and violin selections by Miss Martin and Mr. Spier, after which dancing was enjoyed until a late hour. The couple received many handsome gifts. During an intermission before midnight, refreshments were served under the direction of Mrs. M. W. Payne, Miss Jennie Martin and Mrs. W. A. Wilson. Mrs. Payne was formerly Miss Saidee Wilson, of North Plainfield.

ORD-McCARTHY.

Announcement is made of the marriage of Miss Jennie B. Ord, sister of George W. Ord, of East Seventh street, and William McCarthy, of Long Island. The couple was married by Rev. J. Y. Broek, pastor of Trinity Reformed church, at his home on East Seventh street. After a trip the couple will reside on Long Island.

RASORES TO MEET.

The Rasores will meet tomorrow morning with Mrs. Townsend Rushmore, of Stelle avenue.

—Did you know that Force's millinery took first prize this season? ***

For Every Woman and Girl

Wonderful Varieties Best Values

Dress hats include copies of French models and authoritative styles of our own designing; all noted for their elegance in taste, perfection in workmanship and that most valuable of all considerations —becomingness.

(Salon second floor).

Misses' Fine Easter Suits---A Wide Range of Choice ---At $7.98 to $25.00

Coats are built and will keep their shape to the last wearing. Fabrics that you will appreciate in various weaves; cutaway and straight models; all satin lined.

Lot of New Dresses, Special $9.98---Values up to $15

Not many of any one kind, therefore your good fortune to secure at a saving latest style dresses; choice of messaline, challie, wool serge, including white, etc.; plain colors and fancy stripes; all at only $9.98

Those New Coats at $7.98 up to $18.50

Every style just as "chic" as it can be. You'll have to see them to appreciate all their good features.

Pretty New Silk Dresses at $8.50

Silk striped dresses, dainty hair line stripes in blue and other colors. Most popular spring models; a great dress for only $8.50

NEW WASH GOODS

We never had the pleasure of showing so large and exquisite a line of wash dress materials as this season. See the many pretty silk and cotton effects.

A. E. FORCE & CO.

"The White Store"

WE GIVE THE FAMOUS S. & H. GREEN TRADING STAMPS

Attend Our Great Lace Sale

Begins Tomorrow Tuesday

More than 50,000 yards bought from three of the largest muslin underwear and shirt waist manufacturers in New York

At Less Than 25 cents on the Dollar

Widths from ¼ inch to 5 inches. Consisting of Edgings and Insertion, including French and German Valenciennes, Clunys, Torchons, Baby Irish, etc.

Will be Sold in 4 Price Lots

Lot No. 1
2c Yd.
Values to 10c.

Lot No. 2
4c Yd.
Values to 20c

Lot No. 3
7c Yd.
Values to 30c.

Lot No. 4
9c Yd.
Values to 40c

Those who have shared in former lace sales know how great the savings are. Be sure to get your share.

PLAINFIELD'S NEIGHBORS

Westfield.

Rev. George A. Francis, formerly pastor of the local Baptist church, has accepted a call to the Baptist church of Foxboro, Mass.

Rev. Samuel L. Loomis was the speaker at the union illustrated services at the Westfield theatre last night. The attendance at these meetings has been large and the project of continuing them after Lent is being considered.

The last subscription dance of the season was held at Arcanum Hall, Friday evening.

Whitehouse.

Mrs. Josiah Ludlow and daughter, Miss Edith Ludlow, of Peapack, have gone to Atlantic City.

Because of the alternate freezing and thawing this winter, the macadam road between this place and Whitehouse Station needs repairs. The red shale is breaking through the macadam covering.

Mr. and Mrs. Charles S. Dandois will sail next Saturday from San Francisco for Manila, where Mr. Dandois goes to resume his work for the government as a civil engineer. Mrs. Dandois was formerly Miss Florence Rinehart, of New Germantown.

Miss Marjorie Stryker is recovering from bronchitis at her home at Whitehouse Station.

The Ladies' Aid Society of the Reformed church at Pottersville will give an Easter supper Thursday night at the home of Harvey S. Potter, in that place.

The following have been chosen as petit jurors from Bedminster Township to serve at the April term of the Somerset County Courts: James L. Stillwell, of Burnt Mills; John C. LaTourette, of Pottersville; Charles Horton, of Peapack; Anthony L. Nevius, of Bedminster; Henry M. Wyckoff, of Far Hills, and Frank H. Luidow, of Peapack.

The young people of Centreville have made arrangements to hold an entertainment in the Methodist church there Wednesday and Thursday evenings, when a short play, entitled "All a Mistake," will be presented by amateurs. There will be a musical progam. At the services in the church yesterday the pastor, Rev. Frederick Guthub, had "The Message of the Palms" and "The Story of the Crucifixion" for his sermon subjects.

The Ladies' Home Circle of the Reformed church at Lebanon has reorganized by the election of the following officers: President, Mrs. Lucas A Voorhees; vice president, Mrs. Martin B. Hoffman; secretary, Mrs. Henry A. Apgar; treasurer, Mrs. William J. Lonsdale; chairman of the board of managers, Mrs. Hoffman.

Mrs. Abam Schomp, of Centreville, is planning to leave the first of the month for Kansas. She will be accompanied by her children, Karl and Evelyn Schomp, and will spend the spring and summer visiting the mother, brothers and sisters of the late Mr. Schomp.

The Sunday-school of the Reformed church at Readington is arranging a "box" sociable, which will be held in the basement of that edifice tomorrow evening.

Mrs. Esther Carkhuff, of Three Bridges, is visiting Mr. and Mrs. John N. Schenck, at Centreville.

A team from Newark was the opponents Saturday night of the Valley Boys at basketball in St. Luke's Hall, at Peapack

North Branch.

Rev. George H. Stephens, of Philadelphia, is visiting his sister, Miss Anna M. Stephens, at North Branch Depot.

The next meeting of the North Branch Literary Circle will be held April 19 at the home of Miss Anna M. Stephens, at North Branch Depot.

Mrs. William Hann returned to her home here yesterday after a visit in Plainfield.

Mrs. Paul Kline, of Elizabeth, is visiting in this section.

Mrs. M. E. T. Hoffman returned to her home here yesterday after a visit to Somerville.

Jacob Hyler, of Somerville, has been visiting his son, Chester L. Hyler.

Thursday evening the women of the Reformed church at Neshanic will hold an Easter supper at the home of Mr. and Mrs. William Wyckoff.

Misses Evelyn and Clara Brokaw, of Three Bridges, are visiting Misses Martha and Helen Amerman, at Neshanic Station.

Mrs. Irving Mingle and sister, Miss Irma Van Derbeek, have gone to Newark and Orange.

Miss Mabel Sehring entertained the Sunshine Society at her home at Neshanic Saturday afternoon.

Harry Barker is ill from measles at his home at Neshanic Station.

Mr. and Mrs. Harry Hammann entertained the Pinochle Club Friday afternoon at their home.

Miss Katherine Merthens is visiting Misses Ella and Lillian Amerman, of South Branch.

Miss Grace Studdiford is visiting Miss Elizabeth Stryker, at South Branch.

Mrs. William Stryker, of New York, is visiting her mother, Mrs. Bell Van Fleet, at South Branch.

Special services are to be held every night this week in the Presbyterian church at Pluckemin. The regular communion services, which were to have been held last Sunday, were postponed until March 23, because of the illness of the pastor, Rev. Charles E. Hoyt.

Miss Mabel Stires, of Mine Mount, is visiting Mrs. Charles Barker, at Pluckemin.

Mr. and Mrs. John Foose, of Neshanic, are home from a visit to Mrs. Foose's brother, William Cole, of Newark.

Misses Aletta Layton and Edna Randall, of Newark, are visiting Mrs. James Woods, at Pluckemin.

Mrs. Charles Vannest returned to her home in Newark today after a visit to Mr. and Mrs. H. V. D. Van-Nest, at Neshanic.

The Ladies' Aid Society of the Methodist Episcopal church at Neshanic Station will hold an oyster supper tomorrow night in the lecture-room of the church.

Hunterdon County.

Mrs. Walter Staats, of Bloomsbury, has as her guest her niece, Miss Mildred Lore, of Milford.

Samuel Scott has moved his family from Springtown to Bloomsbury.

Miss Anna Robbins, of Bloomsbury, is in Milford.

Mr. and Mrs. Isaac Parker, of Brass Castle, are in New Hampton.

Miss Annie Bigelow has returned to her home in Easton, Pa., after a visit in Hampton.

Miss Margaet Sullivan, of Elizabeth, is visiting Miss Pauline Smith, of Hampton.

Paul Runkle, of Ohio, is visiting his sister, Mrs. Euphema McClaughan.

Mrs. Robert Thompson has returned to her home in Hampton from Newark.

New Providence.

Harry Welborne, of South street, Murray Hill, is on the way to the Panama Canal Zone. He will be absent about a month.

A boy has been born to Mr. and Mrs. Peter Romano, of Springfield avenue, Berkeley Heights.

Former Township Committeeman George Wahl, of Plainfield avenue, Berkeley Heights, is recovering from the grip.

Township Architect Jacob G. Wind, of Elizabeth, inspected the new Columbia School in New Providence Township Friday.

"Christ, the Supreme Object of Human Consideration," was the topic of Rev. W. A. L. Jett, pastor of St. Luke's Episcopal Mission, South street, Murray Hill, yesterday morning. At night he preached on "Guilelessness."

An Easter sale was held in the new chapel of the Presbyterian church Saturday night, under the auspices of the Ladies' Aid Society.

Rev. Dr. Jesse L. Hurlbut, of the Newark Conference, has sent a supply to the Methodist church, of this place, for Rev. Jesse Lee Peck, who is on his honeymoon trip in Washington, D. C.

Alden Brower, of Scranton, Pa., is visiting his parents, former Councilman and Mrs. Wilbur F. Brower, of Lackawanna Park.

Spencer L. Kroneberger returned to his home in Springfield avenue, West End, Friday after a business trip to the far West.

Mrs. George Roberts is ill at her home in Clinton avenue, Mountain View Park, from the grip.

The annual school election of New Providence Borough will be held in the Lincoln School tomorrow. The school board has estimated that it will require $4,500 to maintain the local schools the coming year. Last year the appropriation was about $4,000. The term of Mayor Rubsamen, as a member of the board, will expire April 1.

Flemington.

Rev. Dr. A. W. Sonne, pastor of the Presbyterian church, addressed the pupils of the Reading High School Friday afternoon on "Self-control in School."

Miss Bessie Oalson, of Perth Amboy, is visiting her cousin, Miss Eleanor Housman, at Locktown.

Mrs. Christabel Kidder, of Boston, will give a reading in the chapel of the Presbyterian church April 9, under the auspices of the Flemington Woman's Aid Society of the George Junior Republic.

The Croton Literary Society presented "The Duchess of Dublin" and "The Yankee Peddler' in the Frenchtown Hall Saturday evening.

Ernest K. Coulter, of New York, founder of the Big Brother movement, will make the principal address at the monthly meeting of the Presbyterian Brotherhood in the chapel March 27.

The Flemington Country Club will hold its annual meeting next Thursday evening. Officers will be elected.

High Bridge-Califon.

Mrs. Lambert K. Alpaugh, of Califon, is at Frenchtown caring for her niece, Mrs. Minnie Trimmer, who is seriously ill from typhoid fever.

Miss Iva Alpaugh, of Califon, is at Mt. Pocono, Pa.

Henry Hockenbury is making improvements to his residence in Califon.

Edward Emery, of the Union House, Califon, has purchased an automobile.

Former Postmaster George C. Apgar, of Woodglen, has returned from a visit to his daughter, Mrs. Edward Dewitt, at East Orange.

"Birds of Prey" will be produced by local folk in Apgar's Hall, Califon, under the auspices of the Califon Athletic Association, April 17.

Mrs. Catherine Dufford, of German Valley, is the guest of Mr. and Mrs. Lester M. Apgar, at Califon.

The Misses Laura Dufford, Olive Neighbour and Mildred Kice, of Middle Valley, who will graduate from the State Normal School, at Trenton, in June, are practicing teaching at the Somerville Public School.

William H. Lance moved from Lower Valley to Mr. Lebanon Saturday.

Miss Edna Hoffman, of Califon, visited at Phillipsburg, Thursday.

The members of the Woman's Home and Foreign Missionary Society of the Lower Valley Presbyterian church were entertained Thursday by Mrs. Charles Miller, of Main street, Califon. Refreshments were served.

Thomas Haggerty, of Allamuchy, Warren county, lost a valuable horse at the home of Mrs. George W. Slater, at Mt. Lebanon, Thursday. While eating oats the animal choked to death.

Miss Wilma Trimmer, daughter of John S. Trimmer, of Lower Valley, is ill at her home.

The personal property of the late Mrs. Mary Ann Stillwell, of Teetertown, will be sold at public auction.

Lawrence Cravatt, of Bunnvale, who has been ill, has recovered.

Miss Emma Beavers, a teacher in the Elmhurst (Long Island) High School, and a former teacher in the East Orange schools, will spend her Easter vacation with Miss Mary Neighbour at the Neighbour homestead farm at Lower Valley.

Application will be made at the next meeting of the Hunterdon County Board of Freeholders for the building of a macadam road from the High Bridge-Crestmoor road, now being built from Lower Valley to the High Bridge Railroad Station at Califon. The distance will be about one mile.

William Furry, of Nazereth, Pa., has taken a position with the Taylor-Wharton Steel Company at High Bridge.

Dunellen & Vicinity

Miss Eliza Taylor, of Lincoln avenue, entertained friends from out of town over the week end.

Miss Isabella Schnieper, of Dunellen avenue, spent the week end with friends in Plainfield and Westfield.

A man representing the Western Union Telegraph Company was in town Saturday afternoon getting contracts from the local merchants for clocks to be installed in the borough, giving accurate time from Washington. Several merchants have arranged for the clocks.

Mrs. D. L. Meyers and Miss L. Bordeaux, of Washington avenue, have returned home from a week's visit in the Bermuda Islands.

The house of Lewis Churchill on Fourth street, has been enclosed and is now ready for the plasterers to put up the walls. Firman Gise, the local builder, has the contract.

The regular March meeting of the Board of Trade will be held in the Borough Hall tonight at 8 o'clock. Matters taken up by the executive committee at its meeting Friday night will be thrashed out before the board at the meeting.

Camp Washington, No. 98, P. O. S. of A., is arranging for a class initiation for Thursday night, March 27. At the present time there are twenty-seven candidates to "ride the goat" and several more are expected to put in their applications before that time. A generally good time will follow the initiation.

Manager George Apgar, of the Baraca Class basketball team, is trying to arrange a game between his team and the fast Hope Chapel five to be played on the local court the latter part of this month.

C. Wesley Blaine, of Jackson avenue, who has been detained at his home for the past month with a severe attack of rheumatism, is improving slowly.

A large piece of property belonging to Mrs. Elizabeth Giddis has been sold through the Fedderman agency, to Clifford Fenner, of Brooklyn. Mr. Fenner will overhaul and improve the house on the property and will make the borough his permanent home.

Marshal Henry, of Washington avenue, has awarded a contract to a local painter and decorator to paint his house and redecorate the interior of his home.

George T. Martin, of Columbia avenue, who has been laid up with an attack of rheumatics, is again able to be about his work.

Mrs. Bunnell, mother of Mrs. Alfred Gray, of Washington avenue, who is staying with her daughter, is very ill with an acute attack of tonsilitis.

Somerville.

Mrs. Mary Catherine Saidel, aged about 30 years, wife of David Saidel died suddenly at her home in Newark on Saturday. She was the daughter of Mrs. Wesley Saidel, of this place and formerly lived here. She had been twice married, her first husband being Henry Stevenson, of this place. The funeral services were private and interment was at Flemington this afternoon.

Jacob Hyler, of Union avenue, has been visiting his son, Chester Hyler, at North Branch.

The members of Central Hook and Ladder Company have concluded arrangements for their trip to New York city on Wednesday. The boys will leave here on the 3.23 train in the afternoon, and arrive in time to have a dinner before an evening's performance at a theatre.

There will be a lecture and entertainment in St. Bernard's Hall tonight by Rev. William McGinnes, of Brooklyn.

Plans have been prepared for the erection of a residence on Somerset street, adjoining the property of John Gallagher, by Andrew Harcar.

The Holy Name Society expects to put a fast baseball team on the diamond this year.

These officers were installed yesterday at the Reformed church: Elders, John D. Tillman and Peter Gulick; deacons, Abram Amerman and J. Edgar Gulick.

The annual election for members of the Bridgewater Township Board of Education will be held at the school house here tomorrow night.

'Plains & Fanwood.

Constable Clark says he is on the trail of the sneak thieves who broke into Public School No. 1 and the Fanwood Lumber & Supply Company last week and expects to make arrests soon. The officer has two strangers, who recently came to the township, under surveillance and if their actions warrant it, Mr. Clark will apprehend them.

The beginners' class of the sewing school inaugurated recently at the Parish House will meet tonight. The advanced pupils met Saturday and found the instructions given to be interesting as well as thoroughly practical.

Mr. and Mrs. Bernard Hall have returned to their home in Newark, after spending a few days in town as the guest of Miss Marsh, of Westfield avenue.

William Stanbery is detained at his home with a severe attack of blood poisoning.

Mrs. W. S. Corey, of Park avenue, is slowly recovering from a slight illness.

"The Purpose of Confirmation," was the subject of the second discourse of a series of addresses delivered Saturday afternoon in the All Saints' Episcopal church, by the pastor, Rev. Edward Gabler.

The friends of Miss Ella D. Bellerjeau have learned of her sudden death on Thursday last, while visiting a friend in Morristown. She was a sister of William Y. Bellerjeau, of the borough, and had many friends in this vicinity. She was a teacher in the Girard School at Trenton, and was also superintendent of the intermediate department of the Third Presbyterian church of that city.

Fred Hunter, of Newark, is visiting his parents, Mr. and Mrs. John Hunter, of Willow Grove.

A regular monthly meeting of the Fanwood Fire Company will be held in the firehouse tomorrow night at 8 o'clock. A date for the next dance for the benefit of the company will be decided upon.

S. H. Palmer has returned from a month's pleasure trip along the Florida coast.

Henry Housechild and family have returned from a two weeks' pleasure trip in the South.

Edwin Fancher was elected a member of the Fanwood Fire Company at its last meeting.

Maurice Hall, of the borough, has taken a position at Fink's garage in Westfield.

The annual school election will be held in School No. 1 tomorrow night. Three members, whose terms have expired, are out for re-election. An appropriation of $6,500 will be voted for, $500 for school repairs and $6,000 for current expenses. The polls will open at 8 o'clock, remaining open one hour.

The annual Easter exercises will be held in the assembly room of Public School No. 1 on Thursday afternoon at 1 o'clock.

Bound Brook.

Winthrop Phelps, of Princeton University, is spending a few days with his parents, Rev. and Mrs. Arthur S. Phelps.

John S. Riffert, of Swarthmore College, spent the week-end with his parents, Mr. and Mrs. Lincoln R. Riffert.

Mrs. J. J. Moore, of Phillipsburg, has been spending a few days with Mr. and Mrs. John D. Giles, of South Bound Brook.

Somerset Lodge, K. of P., will visit Lodge of the Castle at Somerville tonight, when the third degree will be worked on a large class of candidates, six of whom received the rank of squire in the local lodge last week.

Mr. and Mrs. Walter Zimmerman, of Plainfield, were Sunday visitors with Adam Zimmerman, of South Bound Brook.

William Oliver, of Lincoln, was disorderly about the station on Friday and was sent to Somerville for 10 days.

Mrs. Max Rebele is spending a few days with relatives at Butler.

Maria Josephine, wife of George B. Randolph, who lived on the canal road near Weston for a number of years, died at Bayonne Saturday morning. Funeral services will be held at the Bound Brook Presbyterian church tomorrow afternoon at 2 o'clock. Rev. C. J. Culp will officiate.

Mr. and Mrs. Edward Keenan, of Somerville, were guests of Miss Verna Hoover, at "The Sterling," on Friday.

CLARA MORRIS IS 65.

Yonkers, N. Y., March 17.—Messages of greeting and bouquets of flowers were received in abundance today by Miss Clara Morris, who is remembered by the older generation of playgoers as one of the most noted emotional actresses on the American stage. This was Miss Morris' sixty-fifth birthday anniversary. She lives in a great, old-fashioned house in Riverdale avenue in this city. She is now totally blind and for two years she has been confined to her bed by illness. Despite her misfortune the former actress keeps intimately in touch with the affairs of the world. Interested in all subjects, she has her mother, who is ninety years old, read magazine and newspaper articles to her during the day and when during the night she cannot sleep, her husband, Dr. F. C. Harriott, reads to her. When not listening to the reading of her husband and mother, Miss Morris spends much of her time dictating short stories for the magazines.

—Advertise in the Daily Press.

STYLE

RELIABILITY.

"Clothes-Fidence"

"Is it difficult to write Poetry?" once askt a young man of Mark Twain.
And Mark answered: "It is either difficult or impossible."
It is either difficult or impossible for the ordinary citizen to determine a good suit beforehand.
Therefore, as a matter of precaution he goes to the clothes-smith whom he can trust—whom he believes—whom he has confidence in!

Spring Suits $10, $12, $15, $18 up to $30

I bespeak for myself the privilege of "attending" you this Spring—I ask you to consider my reputation for super-smart clothes as well as my reputation for super-straight methods.

ROTHBERG'S

"Most Things Men Wear."
214 W. FRONT STREET.
Next Door to Proctor's

The

Store That Sells Wooltex

THE LAST WORD IN WOMEN'S FINE TAILORED SUITS, COATS AND SKIRTS.

Our exhibit of Spring Styles is important to the woman who wants to know what to wear, but it is of even greater importance to the woman who wants to know what to pay and we honestly recommend this showing to the immediate attention of everyone intetested in good style at but moderate cost.

We have been as careful in our values as in our styles. We are confident that you will find none better elsewhere, in most cases not as good; we doubt if you can find even their equals elsewhere.

This is especially true of the glorious styles and colors shown in our Wooltex suits and coats—for which splendid make of garments we are the sole agents in this vicinity.

There is nothing better made—tailors don't know how to improve the Wooltex tailoring, the fabrics are all pure wool and Paris has furnished the inspirations for most of the stunning styles and models, and women who appreciate the perfect combination of style and serviceability will find it in these perfect garments.

Tailored Suits from $22.50 to $35.00.

Coats priced from $20.00 to $27.50.

THIS IS AN EXCEPTIONALLY MERITORIOUS DISPLAY OF

Correct Spring Millinery

The outstanding feature of these beautiful Spring Hats is their rich elegance and lovely fashions. They are in the newest authentic styles and are exclusive in design.

These hats are wonderfully charming as they are displayed in our cases, and they have the advantage of gaining in attractiveness when they are worn. Thus you will choose here a hat that pleases you in every way and will continue to please you thruout the season; because it is correct in style, artistic in design and of particularly good quality at every point.

Despite the fact that the season is just opening and that these hats are now in the heighth of demand, our prices, as usual, are quite moderate.

We are featuring a number of stunning models at $6.98. Still if you have any favored idea for trimming, etc., come in and explain it to our Miss Foubel—she will carry out your desires to the letter.

Dr. N. C. Sears, Expert Optician Free Consultation

More For Your Money at-

Tepper's

PLAINFIELD, NEW JERSEY

You can get Your Riker Reliable Toilet Articles Here Now.

HERE IS A GENUINE BARGAIN

McCall's Magazine Free for One Year

TO SUBSCRIBERS TO THE DAILY PRESS

McCall's Magazine—one year
Plainfield Daily Press—3 months
Any 15-Cent McCall Pattern

All for only **$1.25**

McCall's Magazine Is the Leading Fashion Journal in America

In the matter of dress, McCall's is indispensable to every woman. There are over 50 of the newest designs of celebrated McCall Patterns in each issue.

Each month 1,100,000 copies of McCall's, brimful of latest fashions, fancy work, interesting short stories, and scores of labor-saving and money ideas for women, are welcome visitors to 1,100,000 wide-awake American homes.

McCall's is a large, artistic, handsomely illustrated 100-page monthly periodical that is adding to women's happiness and efficiency everywhere.

The publishers of McCall's are planning to spend thousands of dollars extra in 1913 in order to keep McCall's head and shoulders above all similar publications. Every issue will be full of delightful surprises.

If you wish to save money, keep in style, and be happy, subscribe for McCall's without fail.

Don't Miss This Extraordinary Offer

We take pleasure in offering our friends this exceptional opportunity.

By special advertising arrangement with the publishers of McCall's we are able to offer you this well-known popular Home and Fashion Journal together with our own paper for the regular price of the Plainfield Daily Press alone.

The above extraordinary offer may be accepted by all persons who subscribe, renew or extend their time ahead on either publication for the time mentioned. The only requisite is that you pay in advance.

Remember, if you accept our big McCall bargain—the best we have ever made—you may select free of charge any one of the celebrated 15c McCall Patterns from your first copy of McCall's by sending a post card request to The McCall Company.

Call at this office or send your order by mail. Subscribe today.

ACCEPT THIS BARGAIN TODAY--USE THIS COUPON

McCALL'S MAGAZINE (Monthly) for one Year
PLAINFIELD DAILY PRESS (Daily) for 3 Months
Both only **$1.25**

Plainfield Daily Press:

Gentlemen: Enclosed please find $1.25 for which please send The Plainfield Daily Press for 3 months and McCall's Magazine for one year.

Name .....

Street .....

City ..... State .....

PLAINFIELD DAILY PRESS, PLAINFIELD, N. J.

TRY A PRESS WANT AD

NEW YORK AMUSEMENTS

For the 200th time in New York, Oh! Oh! Delphine will be given tonight and suffice it to say the New Amsterdam theatre will see one of its customary capacity houses. This great success described by Klaw & Erlanger as the "Last word in musical comedy" is referred to by the New York Herald as "the joy of life." The book and lyrics are by C. M. S. McLellan and the music is by Ivan Caryll. Seats are selling six weeks in advance. Matinees Wednesday and Saturday.

Miss Stella Hoban,
Who is appearing in "Oh! Oh! Delphine," under the management of Klaw & Erlanger.

CHRISTIAN FIELD.

E. E. Parvin will give his illustrated lecture at Trinity Reformed church tonight on the subject of "From the Half Moon to the Olympic." It will be a "ladies' night" affair and all interested are invited.

The Sacrament of the Lord's Supper will be celebrated at Trinity Reformed church, Thursday night.

Under the auspices of the Christian Endeavor Society of Trinity Reformed church an Easter sunrise meeting will be held Sunday morning at 6:45 o'clock.

The Young Women's Mission Band of Trinity Reformed church, assisted by others, will give an entertainment, "Ye Dress Rehearsal of Ye Olde Folks' Concert," on Tuesday night, April 1.

The Ladies' Christian Work Society of Trinity Reformed church will hold a social on Monday night, March 24.

The annual congregational meeting of Trinity Reformed church will be held Wednesday evening, April 16, at which time elders and deacons will be elected and reports presented.

The Mission Class of the First M. E. church will meet this evening at the home of Mrs. L. D. Albin, 821 Second place. The subject will be Mormonism as a Religion." A. B. Meredith will discuss "Mormon Converts and Proselytes;" Mrs. A. P. Atwood will reveiew John D. Nutting's book, "Why I Could Never be a Mormon," and Miss Crawford will describe the Mormon temple and tabernacle.

An election for three trustees will be held Monday night, March 31, in Vincent chapel of the First M. E. church, to succeed John Cory, James C. Peck and George M. Rittenhouse.

The annual meeting of the Woman's Foreign Missionary Society of the First M. E. church will be held at the home of Mrs. G. J. Sharp, 521 East Second street, tomorrow afternoon at 3 o'clock.

The quartet choir of the First M. E. church will give special programs Easter Sunday. At the morning service the anthems will include many new publications and in the evening the Easter oratorio, "Death and Life," by Harry Rowe Shelley, will be given. Miss Subyl Anderson, violinist, will assist as soloist.

The monthly meeting of the Sunday School Association of the First M. E. church will be held in Vincent chapel tomorrow night at 8 o'clock.

The Sunshine Mission Band of the Crescent Avenue church will meet this afternoon.

The sewing meeting of the Women's Home Missionary Society of the Crescent Avenue church will be held Thursday afternoon.

Dr. E. Mattler Davis, organist of the Crescent Avenue church, has arranged for a public recital to be given at the church Thursday afternoon, March 27, at 4 o'clock, assisted by Miss Lillian Vernon Watt, soprano; Miss Grace J. Carroll, contralto, and Gwilym Miles, baritone, members of the church quartet.

The Woman's Association of the Congregational church will hold a missionary meeting tomorrow afternoon at 3 o'clock. Mrs. C. L. Goodrich will be in charge and the subject will be "The Chinese Church; Medical Work in China."

The Girls' Mission Club will meet at the Congregational church Wednesday afternoon at 4 o'clock.

The members of the Congregational church will hold a "Livingstone Meeting" Wednesday night at 8 o'clock.

Under the direction of the Young Misses' Sewing Circle a concert will be given at the Mt. Zion A. M. E. church, Thursday night, at 8 o'clock. The proceeds will be for the benefit of the Diggs Junior Missionary Society.

The Ladies' Aid Society of Hope chapel will conduct a rummage sale in the store at the corner of West Third and New streets Thursday and Friday afternoons. Contributions will be called for if Mrs. F. L. Greene is notified.

The regular meeting of the Ladies' Aid Society of Hope chapel will be held in the chapel Wednesday afternoon at 2:30 o'clock.

The annual meeting and election of officers of the McWilliam's Bible class of Hope chapel will be held in the chapel tomorrow night at 8 o'clock.

A special meeting of the ways and means committee of Hope chapel will be held at the parsonage, West Fourth street and Lee place, tonight at 8 o'clock.

The executive committee of the Men's club of Hope chapel will meet at the close of the prayer-meeting Wednesday night.

The "ten minute" prayer service following the Sunday night services will be continued indefinitely at Hope chapel.

The Women's Alliance of All Souls' Unitarian church will meet at the home of Mrs. Gates Willard, 934 West Seventh street, tomorrow afternoon at 2:30 o'clock. Mrs. Edward Hutchinson will read a paper on "Why Friends Exist as a Separate Organization."

The study of China will be continued at the meeting of the Women's Association of the Congregational church tomorrow afternoon at 3 o'clock. Mrs. C. L. Goodrich will read a paper on "Chinese Churches" and Mrs. Dr. H. B. Hubbard will read one on "The Medical Work in China." A social time will follow the meeting.

A meeting of the official board of the Grace M. E. church will be held tomorrow night to close up the work of this conference year. The past year has been an exceptionally fine one for the church. Twenty-seven have been received into full membership of the institution and nine have been received on probation. The year is closed up in splendid financial conditions. A new electric lighting system has been installed in the church edifice and sundry improvement to both the church and the parsonage have been made.

The Ladies' Aid Society of Grace M. E. church is planning to hold a "Dutch Supper" in the church parlors Tuesday night, March 25.

Although the annual conference convenes at Newark on Wednesday, Rev. C. C. Cain, pastor of the Grace M. E. church, will conduct the prayer-meeting services in his church on that night.

LIVINGSTONE CENTENARY.

London, March 17.—Arrangements on a most elaborate scale have been completed for the celebration this week of the centennial anniversary of the birth of the explorer, David Livingstone. The celebration will extend to many parts of the United Kingdom. In London the principal feature will be a great demonstration in Albert Hall under the auspices of the Royal Geographical Society. The Archbishop of Canterbury will preside, and the speakers will include Lord Balfour and Sir Harry Johnston, the noted African explorer. In Glasgow a similar demonstration has been arranged by the Royal Scottish Geographical Society.

CHAMP CLARK AT BOSTON.

Boston, Mass., March 17. There was a double celebration in this city today, Evacuation Day and St. Patrick's feast being observed. The ceremonies marking the anniversary of the evacuation of Boston by the British were the most notable. The day's exercises were centered upon the South Boston peninsula, upon which the British forces were encamped. A military and naval parade was the principal feature of the program. Speaker Champ Clark was the guest of honor at the celebration and reviewed the parade in company with Governor Foss, Mayor Fitzgerald and other dignitaries.

CHARGED WITH EMBEZZLEMENT

Red Bank, March 17.—Charged with embezzling $152.39 from the Imperial Electrical Company, of Philadelphia, Arthur B. Hubbs, who conducts an electrical contracting business in the Highlands, was arraigned before Justice of the Peace James H. Stickles here Saturday and released under $200 bail to await the action of the grand jury.

PROPERTY OWNERS TO MEET.

The monthly meeting of the Property Owners' Protective and Civic Association of Plainfield and North Plainfield will be held tomorrow night at 8 o'clock in Exempt Firemen's Hall.

LEO SLONIM

100 Watches at $5 each

Not a $5.00 Watch, but a $10 Watch for $5.00.

Fine American movement, 7-jewel Anchor Escapement, fitted in a plain polished or Roman Gold Case. Warranted for twenty years (20 years guarantee), latest design, flat, thin model. Minimum selling price $10.00. We bought one hundred of same at a Receivers' Sale and we offer same to our patrons at $5.00.

None engraved free of charge, no other inducements but the price.

FIVE DOLLARS

Only one to customer.

LEO SLONIM
THE JEWELER

230 WEST FRONT STREET PLAINFIELD, N. J.

The Classified Advertisements

in the Plainfield Daily Press are result-producers and the best investment for the price paid. They cost one cent a word undisplayed and cover the entire field—Wants, to let, for sale, board, furnished rooms, real estate exchanges, automobiles, etc. Strict supervision is given to admit only those that are unobjectionable. A ten-cent advertisement has often closed a transaction that has amounted to hundreds of dollars. Property-owners who are seeking the best paying tenants or those who have money to buy real estate; business men who want help above the average; manufacturers who are looking for skilled labor; housewives who want to reach competent help for their homes—these and others will find

THE PLAINFIELD DAILY PRESS

the logical medium. Experience aplenty has proven that the Daily Press supplies the best help, secures the best tenants and makes the best sales of real estate and other needs. It goes among its readers in the evening when there is time to consider the subject properly; it is read by a class of people who want and seek the best.

There are vacant rooms and desirable real estate that would bring owners quick returns if advertised in the Daily Press and hundreds of small businesses could be economically and resultfully advertised at one cent a word.

Copy for all these received Daily until 1:30 o'clock.

PHOTOS MATZEN

LARGE PICTURE FREE!

With one dozen of our 1a Cabinet Photographs we will give free one large (16x20 in.) Platinograph for framing.

CHRISTIAN F. MATZEN
The Photographer.
151 E. Front St. Tel. 867-W

ADVERTISE All Your Wants, To Let For Sale, Boards, Personls, etc., in The DAILY PRESS. 1c A WORD

Plainfield Daily Press

Published Daily except Sunday, by the PLAINFIELD PRESS COMPANY, 108 North Avenue. Entered at the Plainfield, N. J., Postoffice as Second Class Mail Matter.

Leslie R. Fort and Ralph L. Morrow, Editors and Managers.

TELEPHONE PLAINFIELD 1300. Private Branch Exchange connecting all departments.

Two cents a copy. Ten cents a week. $5.00 a year in advance. Delivered by carrier or by mail. No extra charge for papers mailed to points in the U. S. and Canada.

Any subscriber failing to receive a single issue will confer a favor by notifying the business office.

Advertising rates mailed on application. Copy for change of Advertisements to ensure change for same day must be at the office by 9:00 a. m.

MARCH 17 IN HISTORY.

1680—Duke de la Rochefoucauld, noted philosopher and critic, died in Paris. Born there, Sept. 15, 1613.

1776—The British troops evacuated Boston.

1781—Ebenezer Elliott, the "Corn Law Rhymer," born in Yorkshire. Died Dec. 1, 1849.

1836—Constitution adopted for the Republic of Texas.

1853—Santa Anna became dictator of Mexico.

1864—Gen. Grant assumed command of all the armies of the Union.

1893—Jules Ferry, celebrated French statesman, died. Born April 5, 1832.

1899—Queen Regent of Spain signed a treaty of peace with the United States.

1912—Rear Admiral George W. Melville, famous Arctic explorer, died in Philadelphia. Born in New York, Jan. 10, 1841.

Plainfield, N. J., March 17, 1913.

THE ACCEPTED TIME.

When the United States Senate reorganized its committees on Saturday, the committee on women's suffrage was removed from what is termed the "inactive list" and was increased from a membership of five to one of nine and the majority on it are ardently in favor of "Votes for Women." The meaning of this may be seen in a statement already issued by the new committee's chairman, Senator Thomas, of Colorado, to the effect that no grass is to grow under his feet in his effort to bring about an amendment to the Constitution extending the franchise to women. This proposed addition to the Federal instrument will be submitted to Congress at the present session and if passed will, in due time, be referred to the legislatures of the forty-eight States. It would require a two-thirds approval before becoming operative.

Just what position President Wilson will assume regarding this very important question is a matter of much doubt and much concern to the army of suffragists. While Governor of New Jersey he succeeded in keeping on the fence as it were despite the way he was beseiged by advocates of the cause, but the movement has made such remarkable headway within the last twelve months that it looms up as one of the National issues of grave importance. A report from Washington states that a conference had been arranged by the National American Woman Suffrage Association with the President for today, but it is hardly likely that he will definitely commit himself at that meeting. Those who know Mr. Wilson are fully aware that he is a good listener at conferences but is not much used to putting himself on record. But the time has arrived when he will have to take a stand on the question.

WHAT'S IN A NAME?

The Fair Lillian, who holds the secret of perpetual youth, is going to tell the Plainfield theatre-going public tonight how to live one hundred years. Her stage name, Lillian Russell, was given her by Harry S. Sanderson, manager of Proctor's and the Plainfield theatre, when she was in her teens and that was "some" few years ago. Mr. Sanderson at that time, neither one would probably not like us to say just how long ago it was, was manager for Tony Pastor at the latter's Fourteenth street house. Delving into a directory he selected the Christian and the surname to be "worn" by the fair one while in the show business. Since then, through matrimonial ventures, she has had some few other names the latest of which is Mrs. Alexander P. Moore, but she is still only known to the public generally by the name that Mr. Sanderson bestowed on her. That name has brought her fame and wealth and, what is better than either of these, perpetual youth.

That parcels post has already become generally popular throughout the United States is shown by some figures given out by Postmaster General Burleson, the most significant of which is that fifty million packages were handled during the short month of February. The net gain over the previous month in the volume of business through this new channel was some forty per cent. Chicago's post office did the banner business having sent and received over five million parcels, while New York took second place with a trifle over four million packets, and in the order named these followed: Boston, Cleveland, St. Louis, Philadelphia, Jersey City, Brooklyn, Detroit, Cincinnati, Baltimore, Nashville, Kansas City, Buffalo, San Francisco, Pittsburg and Minneapolis.

Throughout Christendom, the centennial of the birth of Robert Livingstone, the African explorer and missionary, is being observed, particularly so in Scotland, his native land; England, which sent him to the mission field; Canada, Australia and the United States. It may not be known to the majority of people that the great Christian explorer's own son, Robert Livingstone, took up arms for the preservation of the Union, having fought at Gettysburg in the Civil War. He is buried in Pennsylvania.

Now that James Edgar Martine has been made chairman of the United State Senate's committee on coast defenses, may there not be hope for the Samptown "navy yard?"

PANACEA FOR HUMAN ILLS IS THE CROSS

Effective When Law is Powerless Says Rector of Heavenly Rest Church.

The rector, Rev. C. H. Mallery, at the Church of the Heavenly Rest yesterday preached from the text "And sitting down they watched there." He spoke of the different kinds of watchers who gathered around the cross, on the one hand the enemies of Christ, who were there simply to mock and scoff, but called attention to another little group, consisting of the Blessed Virgin, St. John and Mary Magdalene, who had come with love and sympathy and tears to watch by the side of the dying Saviour. "Shall we not be numbered with the latter this holy week," said the rector, "and gather lovingly and sympathetically at the foot of the cross? All humanity loves to be at the deathbed of its relatives and friends soothe their last moments, listen to their last words, and respect their last wishes. Shall we do less for our Saviour?"

The preacher said the cross was a great mystery. "We could not fathom the stupendous act of our redemption, of how each one of us was personally concerned in the Saviour's offering. Yet it was the truth that our sins, your and mine, contributed to the agony of the cross. In the other world we should see this clearly, here we can only apprehend it by faith." "Greater love hath no man than this, that a man lay down his life for his friends," declared the preacher was the text which seems to make it clearest to all.

In conclusion, he stated that "all Christ desired in return for His love exhibited on the cross was a response on our part to that love. It is summed up in the world response. We are to respond in our daily lives to the appeal from the cross and so show its power in the world."

Mention was made of the many petty crimes being committed in the vicinity of Plainfield recently by young men and also of the recent attempt to wreck trains on the Jersey Central Railroad by placing obstructions on the track. "Do you suppose," said the preacher, "that if these young men had ever stopped to think of the cross and its appeal of love they could have ever been guilty of such awful offences? The love of the cross is the panacea for human ills and will be effective when police forces, jails and law are powerless.

ELECTIONS AT PRINCETON.

Princeton, March 17.—The election of officers of the Philadelphia Society at Princeton resulted as follows: President, George Ellsworth Harris, of Montclair; vice president, John Milton Colt, of Baltimore; treasurer, Daniel R. Goodwin, of Philadelphia; librarian, Marcus Atcheson Spencer, of Pittsburgh. Maxwell Chaplin, of Ridgewood, who was president last year, will return to take the position of graduate secretary next year. Calvin Pardee Erdman, of Princeton; Donald Myrick, of Springfield, Mass.; Louis M. Washburn, of Philadelphia, and Thomas Riddick White, of Elizabeth, were elected editors of the 1915 Bric-a-Brac.

Miss Rose Allan, of Cranford, is spending several days with her sister, Mrs. James Weston, of John street.

NOMINATED AS U. S. TREASURER

MR. JOHN BURKE.

John Burke, formerly Governor of North Dakota, has been chosen by President Wilson as the new United States Treasurer.

MISSIONARY MOVEMENT SUMMER CONFERENCES

The missionary education movement of the United States and Canada, in which many Plainfielders are interested, has planned its conferences for the summer, and announces that they will be held at Silver Bay, Lake George, N. J., July 11-20; Lake Geneva, Wis., August 1-10, and Blue Ridge, N. C., June 27-July 6. Besides these four more will be held in Canada. The central purpose will be training in efficiency for Christian service. Each day's program includes mission study classes, graded Sunday-school work, normal training classes and conferences on methods and problems. Supplementary features will be conferences for clergymen and laymen.

A new feature at each of these conferences this year will be miniature missionary expositions, in connection with which demonstrations will be given showing the possibility of small missionary expositions as an educational agency. Assistance will also be given in the organization of small expositions in city and local churches during the coming year.

At the Silver Bay Conference Harry Wade Hicks, general secretary of the missionary education movement, will again be the presiding officer. Dr. T. H. P. Sailer will be the dean of the adult missionary study class; R. E. Doffendorfer, dean of the graded Sunday-school work, and Rev. George F. Sutherland, dean of open parliaments or missionary institutes.

The attendance of a strong staff of speakers, leaders and missionaries from the field is assured, including Dr. Robert E. Speer, of Englewood; Dr. F. P. Haggard, Rev. John M. Moore, Rev. Dr. Edward Lincoln Smith, Rev. Arthur R. Gray, Rev. W. E. Doughty, Rev. H. F. Swartz, Miss Susan Mendenhall and Miss Irene Mason.

PERSONAL.

John Harper, of South avenue, is erecting a greenhouse in Philadelphia.

Miss Bessie Gunzelman, of Monroe avenue, is detained at her home by a slight attack of illness.

Mr. and Mrs. B. Mann, of Kingston, N. Y., have returned home after spending two weeks with Mr. and Mrs. Louis Z. Weiss, of Somerset street.

Frank A. Coriell, of New York, spent the week-end with relatives in town.

Miss Jane Touchon, of West Front street, is spending a few days with her sister, Mrs. Frank Coriell, of New York.

Mr. and Mrs. John Roberts, of Stone street, are parents of a nine-pound boy born to them yesterday.

Rev. Dr. H. Yood, of London, Eng., is the guest of his brother, Dr. Raphael Yood, of Grant avenue, it being his first visit to this country. While the doctor is more accustomed to the customs of England, he is favorably impressed with the United States.

28 IN WATERY GRAVES.

(By Telegraph to The Daily Press.)

Stettin, Germany, March 17.—The crew of 28 officers and men of the steamer Peruvia, of this port, perished when she went down on an unknown date off Norway. The vessel of 2,609 tons net had been missing some time when wreckage found indicated she had been lost.

MOORE AS BRYAN ADVISOR.

(By Telegraph to The Daily Press.)

Washington, March 17.—John Bartlett Moore, professor of International Law of Columbia University, will be counsellor for the State department, it was announced today.

—Neuman Bros. are making a specialty of extra quality canned goods, the celebrated Cherry Diamond brand, including lemon cling peaches, Bartlet pears, apricots, plums, cherries, etc., at special price per dozen cans. **

—Advertise in the Daily Press. It pays.

—Advertise in the Daily Press. It pays.

—Advertise in the Daily Press. It pays.

"The Store That Gives You 5 Per Cent. Profit Sharing Coupons."

Do Your Easter Shopping Here

No matter what your Easter needs are you're sure to find just what you want here and you'll be pleased with what you get.

A MAGNIFICENT DISPLAY. OF EASTER MILLINERY.

Small and medium size Hats, some with scarcely more than a touch of trimming. It would simply be out of the question to try to particularize the many clever models shown, so come and see for yourself. You'll be pleased with the wonderful showing and the prices as well.

WOMEN'S EASTER NECKWEAR.

The newest and daintiest novelties at special low prices.

New Ribbons for Millinery. Sashes and Hair Bows.

The most beautiful of the season's many ribbon novelties are now on sale at very special low prices.

NEW GLOVES FOR EASTER.

You'll find our Easter stocks right up-to-the-minute. Our collections are not merely complete, but thoroughly high grade. Centemeri, P. & L. and Renard makes; two and three clasp Dress Gloves and one clasp walking Gloves in black, white and the new spring shades; also a splendid showing of 12 and 16 button mousequtaire Gloves, in black, white and tan colors.

EASTER FOOTWEAR FOR WOMEN AND CHILDREN.

All the season's latest styles are now on sale, including women's new Colonial and English Pumps, with Cuban and Spanish heels, or smart button and lace boots in chic models.

FOR CHILDREN—"Shurefoot" Shoes on broad toe lasts; "Fit the feet like gloves fit the hand," and are scientifically built to allow proper foot development.

NEW CORSET MODELS.

The new Easter gown requires a new Corset. Our showing comprises the following well known makes: Warren's Rust-proof, Redfern, Bon Ton, R. & G., W. B., Royal Worcester, La Reine, C. B., A. L. A. Sprite, Reduso, Thompson's Glove Fitting, Nemo and Rengo Belt. Also a full line of Ferris Waists, DeBevoise and Royal Brassiere Bust Supporters. The lady in charge of this department is an expert in her line and will advise you as to what corset is best adapted to your figure.

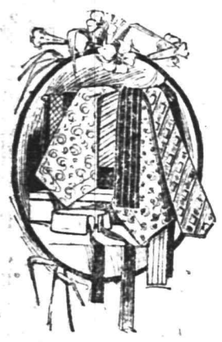

OUR MEN'S DEPARTMENT

Is a complete store in itself. Here you'll find everything that a man wears at dry goods prices. The Easter showing comprises Dress Negligee Shirts, plain and pleated in white and neat stripes and figures, attached and detached cuffs. Lion Brand Collars and Cuffs. In Socks we feature "Holeproof," "Interwoven," and "Onyx" brands, in silk, lisle and cotton, in black and the new spring colors.

Easter Neckwear—Beautiful silk four-in-hands, twist bows, dress and walking Gloves, Meyer's, Fownes and Centemeri makes, in black, white and colors.

HOT CROSS BUNS ON GOOD FRIDAY

Woodhull & Martin Co.

HOT CROSS BUNS ON GOOD FRIDAY

SECRETARY LANE IS NOW THE "LONE CHIEF"

FRANKLIN K. LANE

Franklin K. Lane, the new Secretary of the Interior, is strikingly symbolizing his interest in the American Indians. Not only does he recognize that one of his chief problems in this administration is to arrest the degeneration of Indian life and to protect the Indians in possession and development of their property, but by a clasp of the hand he is making the Indians understand that he is their friend. In return he Blackfeet have named him "Lone Chief."

CHRISTIAN FIELD.

The choir of Grace M. E. church will render special music at both morning and evening services on Sunday. At the morning service special Easter anthems will be sung and a cantata will be the feature of the evening service. Rev. Albert Cain, of Succasunna, N. J., father of the pastor of the church, will occupy the pulpit at both services. The Sunday-school will hold its annual Easter services in the afternoon and a number of children will take part in the exercises.

The Palm Sunday service at the Church of the Heavenly Rest yesterday morning at 11 o'clock was of unusual interest. The church was decorated with palms and the vested choir of men and boys rendered the music most acceptably. F. B. Willis, tenor soloist, sang a solo at the offertory, "My God, My Father, While I Stray."

POWERS AGAINST ALLIES.

(By Telegraph to The Daily Press.)

Berlin, March 17.—The European powers toward the end of the week will inform the Balkan allies that their suggested terms put forward as a basis for negotiations of peace are inadmissable ad that the European nations will decline to submit them to Turkey.

—Advertise in the Daily Press.

—Going to a store to buy an advertised article, is always a money-saving trip.

M. E. CONFERENCE TO CONVENE

(Continued from page 1.)

the day will be the examination of candidates for ordination as deacons and elders.

Organization of the conference will not be effected until Wednesday morning, following the administering of the cacrament at 10 o'clock. The first business will be the report of Rev. John A. Gutteridge, conference statistician, and the adoption of memorials to conference members who have died in the last year.

Rev. Dr. Thomas Nicholas, representing the Board of Education, will speak at the morning session and in the afternoon the Conference Life Insurance Society will hold its annual meeting. At 2 o'clock, the Woman's Foreign Missionary Society will also observe its anniversary, with Mrs. J. F. Knowles presiding. The principal speaker will be Mrs. W. F. Oldham.

The rural church will be the general topic of discussion Wednesday night. Rev. George S. G. Hares, of Niagara Falls, will speak on "How I Have Endeavored to Make the Country Church a Success;" Rev. F. G. Willey will talk on "The Revival of the Rural Church," and Rev. H. J. Iobst will discuss "The Rural Work Besides Preaching."

Following the morning business session Thursday the fiftieth anniversary of the Emancipation Proclamation will be observed, when Rev. Dr. P. J. Maveety will address the conference in the interest of the Freedman's Aid Society.

In the afternoon the conference delegates will meet in executive session while the Woman's Home Missionary Society will observe its anniversary. Mrs. C. S. Woodruff will preside and the speaker will be Dr. R. M. Moore. Rev. Dr. W. W. White will deliver a lecture on "The Present Day Authority of the Bible; Adaptability and Method of Study." There will also be a reception in the afternoon at the Deaconess Home, 219 Fairmount avenue.

"The Methodist Brotherhood" and "Newark Methodism" will be the subjects of consideration Thursday night, with W. M. Field presiding. Addresses will be made by Rev. Dr. W. S. Bovard, corresponding secretary of the Methodist Brotherhood, and Rev. A. A. Brown, director of social survey. There will also be a musical program by the church choir.

Laymen to Meet Friday.

Of added interest to Friday's proceedings will be the meeting of the Laymen's Association at Central church, over which John H. Ward will preside. In addition to the business session of the lay conference, which will include the election of officers and the adoption of resolutions, "Institute Hour" will be observed, with addresses by J. R. Joy, of North Plainfield, on "The New Financial Plan," and by C. A. Titus, on "The Epworth League Institute."

In the afternoon "The Problems of the Newark Conference," both in respect to the city and the country church will be discussed. At 4 o'clock "The Problem of the Old Preacher" will be presented by Dr. Eckman and "The Newark Conference Outlook," by Rev. Dr. George C. Wilding. In the evening the Epworth League will celebrate its anniversary.

Business sessions will again command the attention of delegates Saturday morning. After luncheon "The Junior Congregation" will be presented for consideration by Rev. Dr. J. M. Farrar. Rev. John Sparhawk, Jr., of Philadelphia, will speak at night on "The Spirit of the Modern Business World."

Services Sunday will be inaugurated with a love feast at 9 o'clock. The event of the day will be the annual conference sermon by the bishop.

Monday will usher in the final session of the conference, when assignments of clergymen will be made.

—Advertise in the Daily Press.

THE STATE TRUST COMPANY. Real Estate Department.

If you wish to buy, rent or exchange real estate of any description, we can serve you satisfactorily. 2 19 3mos eod

ST. PATRICK'S DAY IN LONDON

London, March 17.—Notwithstanding that this is Holy Week today's celebration of St. Patrick's Day in the metropolis was the most notable of recent years. Approaching home rule served as an added incentive for enthusiastic demonstration on the part of the sons of Erin. The Irish flag was flying from many public building, special services were held in the Catholic churches, and the shamrock, or something representing it, was seen everywhere. The Irish troops at the various garrisons were given a day's leave. Following a custom established by Queen Victoria and later observed by Queen Alexandra, Queen Mary sent to the battalion of Irish Guards on duty at the Tower of London a large quantity of shamrocks, which were distributed to the officers and men at parade this morning.

Alfred S. Manley, a student at Pennsylvania State College, is visiting his parents, Mr. and Mrs. John Manley, of Park avenue, over the Easter vacation.

Headquarters for

GIBSON'S

RYE

E. C. WESCOTT,

115 East Front Street.

CITY NATIONAL BANK PLAINFIELD, N.J.

ORGANIZED 1875

AIM AND ACCOMPLISHMENT

Our aim is to render our depositors and clients the best possible service in banking and that we are succeeding is attested by steadily increasing business. Accounts subject to check are cordially invited.

3% Interest on Daily Balances of $500 or more, subject to check

Capital $150,000.00

Surplus and Profits $290,000.00 (all earned)

"That you, Bob? Yes; it's fine to talk with the boys. You know we had an Extension Telephone put in my room."

The Telephone "Brightens Up" The Sick-room

NOTHING helps to cheer up the convalescent more than the voice of a friend. Often an Extension Telephone in the sick-room is just what the convalescent needs—something to take his mind off his illness.

Don't wait until some of your loved ones are taken ill. Why not arrange today to have an Extension Telephone installed and enjoy its conveniences now?

Residence Extension Telephones cost *less* than *two cents* a day.

NEW YORK TELEPHONE CO.

A. B. WILSON, Local Agent,

09 East Fourth Street, Plainfield, N. J.

Store Closes Saturday at 9 P. M. Other Days 5:30.

L. S. Plaut & Co.

BEE HIVE New Jersey's Shopping Centre NEWARK

Mail and Phone Orders Receive Prompt and Careful Attention.

EASTER MILLINERY AT ITS VERY BEST

Order Your Easter Hat Now—Only 5 Days to Easter.

Our opening exhibition of millinery proved a most gratifying success. We sold more trimmed millinery during these opening days than during any prior opening in the history of this house. What does it mean? This—the styles are correct, practical, becoming, prices are fair, and besides the virtues of distinctiveness and the individuality are dominant in all L. S. Plaut & Co. Millinery. We have added hundreds of new models to our collection, every model perfection itself; in the assortment are plenty of black, taupe, brown, burnt, blue, shadings green, old rose and many odd artistic ideas, introducing pretty ostrich effects, numidee flowers and fancy feathers, wings, etc.

We Will Feature Hats at $10, $12.50, $15, $19.50, $22.50 and up to $75

All hats regardless of price are treated with the same consideration, thought, style and workmanship, for the high talent that produces our finest hats is also credited with the smart and becoming headwear in the realm of lower prices.

Untrimmed Hats in Great Variety

Black Chip at 98c
Black Hairlike Hats at ..... 98c to $1.98
Black and Colored Hemp Hats at ..... $1.98 to $9.95
Milan Braid Hats, black and colors, at ..... $4.98 to $12.50
Patent Milan Braid Hats, at ..... 98c to $1.98
Novelty Braid Hats of various braids with velvet flanges and velvet facings, at ..... $1.49 to $9.95

Ostrich Plumes, etc., Variously Priced

Black and colors, at ..... $1.50 to $19.50
Fancy Feathers, at ..... 25c to $12.50
Flowers in great variety, at ..... 25c to $8.50
Foliages, at ..... 19c to 98c
Ready-to-Wear Suit Hats for Women, at ..... $1.98 to $5.95
Girls' School Hats, at ..... 69c to $1.98
Girls' Dress Hats, at ..... $5.00 to $15.00

L. S. Plaut & Co., 711 to 721 Broad St. Newark, N. J.

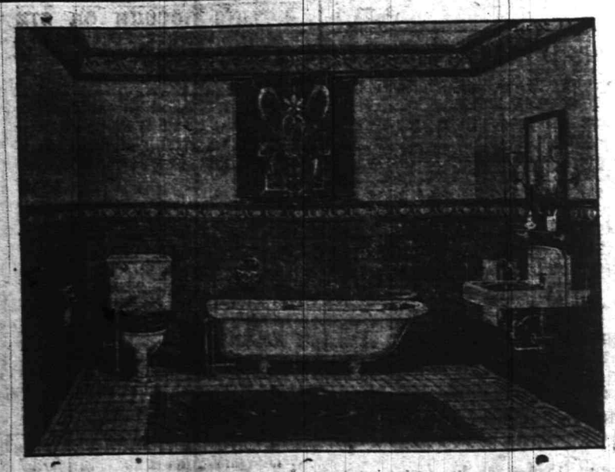

Do you expect to put in a bath-room? If so, you write us or tell your plumber to do so. We furnish fixtures complete for plumbing installation at attractive prices.

F. A. Kirch & Co. 205 Park Ave.

REPRESENTING THE AMERICAN IRON AND PRODUCTS COMPANY. 95 WILLIAM STREET, NEW YORK.

LAST GREAT LAND OPENING TO TAKE PLACE IN MONTANA SOON.

A Million and a Third Acres of Rich Homesteads For Settlers.

Great Tract Could Produce Sufficient Grain to Feed the Nation.

WHEN spring suns melt the snows now covering Montana that state will be the theater of a typical American scene staged for the last time. Thousands of women and men from all parts of the country will assemble in Poplar to benefit by Uncle Sam's last great distribution of farm land. It will be a homestead crush rather than a rush. The picturesque race of a former day that marked the throwing open of government land to settlers has given way to the more prosaic method of drawing lots. He who draws No. 1 is entitled to the first selection of a 320 acre allotment, the winner of the second ballot gets the next choice, and so it goes until all the land has been awarded to the lucky ones among the contestants, for there will be several times more applicants than farms.

There will be excitement a-plenty in spite of the new manner of distribution. Success will depend not on fleetness, but on luck. Under the former system the prospective homesteaders were lined up, and at a signal they began a rush that was one of the most thrilling sights in the modern west. Oklahoma was settled in that way. It was a race assuredly to the swift. Men on horseback—yes, men and women—spurred their mounts to distance others who sat in buckboards or farm wagons behind fleet trotters or galloping broncbos. He who reached the goal first staked out the best claim. Those who followed took the leavings. For the majority, including practically all those who traveled afoot, nothing was left.

Million and a Third Acres.

It is no small section Uncle Sam will give away in Montana this spring—nothing less than a million and a third acres. The tract is the major part of the big Fort Peck Indian reservation at Poplar. Wise men in Washington have decided that Poor Lo has had the place to himself long enough. They think he will be better off with a few thousand white neighbors, and they also deem it time to lower the cost of living for the hundred million or so of palefaces sprinkled over the United States. It is figured the necessaries of life will be made a little cheaper by opening the reservation to homesteaders, since the quick agricultural development that is sure to follow is expected to add 20,000,000 bushels of grain to the nation's annual production.

There are 2,068,693 acres in the Fort Peck tract, but the interior department has allotted 723,693 to the Mandans and Sioux now settled there, leaving 1,345,000 acres to be taken up by the descendants of the pilgrim fathers and other immigrants. It is about the richest land in the dry farming region, as is proved by the results obtained in the 3,800 acres now under cultivation. Two years ago the whole tract was bare prairie, and even last year the cultivated area was only 1,500 acres. In twenty-four months the land has been improved, without irrigation and with little rain, to the point where flax has run eighteen to twenty-six bushels to the acre, wheat twenty to twenty-five and oats sixty to eighty-five.

Tract Could Supply Nation.

Professor Thomas Shaw, agricultural expert, is authority for the belief that the million and a third acres to be given to white men will grow enough grain to feed a nation. The big yield thus far is a result of cultivation by Indians alone. What the harvest will be when palefaces get busy with the soil makes interesting reckoning. That it will be far greater than the redskins' best achievement is certain, although it must be admitted that Lo has made fine progress as a farmer in recent years.

"On the supposition that the unoccupied land were devoted to the growing of wheat on the summer fallow plan," said Professor Shaw a short time ago after a visit of inspection to the reservation, "which would mean that one-half the area would be in crop at one time, and on the further supposition that the wheat would yield twenty-five bushels per acre, which is a moderate estimate for yields on land thus prepared, the aggregate production would be 19,312,500 bushels.

"If this land were entirely devoted to the growing of barley on the summer fallow plan the yield would be 30,900,000 bushels, as barley grown on such land should average forty bushels per acre. If the entire area were devoted to the growing of oats on the same lines the total production would be 38,625,000 bushels, as fifty bushels per acre would not be an extravagant estimate for land thus farmed.

"There is another way of showing the immensity of the possible production of this fertile tract of land," the professor continued. "On the supposition that one-fourth of the entire acreage were devoted to the growing of fodder corn the yield at the moderate estimate of two and a half tons per acre of cured fodder would amount to 840,625 tons. If winter wheat were drilled in the fodder at the proper season, which is August, and if the yield were the same as on the summer fallow, which would be reasonable to look for, the production in wheat would amount to 8,406,250 bushels.

Great Flax Crop.

"If one-tenth of the land were devoted to the growing of flax and the yield were ten bushels per acre the flax crop would amount to 1,345,000 bushels. If one-tenth of the land were also devoted to the growing of barley, putting the yield at thirty bushels per acre, which would be high enough for land not summer fallowed, the production would be 4,035,000 bushels. If one-tenth of the land were devoted to the growing of oats at forty bushels per acre the yield would be 5,380,000 bushels.

"This," Professor Shaw added, "would still leave one-fifth of the land for other kinds of production, such as alfalfa, vegetables and pasturage. The estimated possible production then would stand as follows for each year after the first year:

Fodder corn	840,625 tons
Wheat	8,406,250 bushels
Flax	1,345,000 bushels
Barley	4,035,000 bushels
Oats	5,380,000 bushels

"This," he said in conclusion, "would still leave ample room for other lines of production."

Poor Lo's progress as a farmer has been forwarded by a man who not only is a great believer in the future of the northwest, but who also thinks the one time savage can be made a really useful member of civilization instead of being herded in reservations on a footing of mere tolerance. This promoter of Indian advancement is Louis W. Hill, son of James J. Hill, founder of the Great Northern railway. He himself is chairman of that road's board of directors. Young Hill, with Mrs. Hill and their four children, passes much of his time in the big outdoors. He has made many visits to the Fort Peck reservation and has studied closely the possibilities of the Sioux and Mandans.

To Instruct Indians.

The result of his observation was a conviction that it would pay in a sociological sense to have the Indians instructed in the agricultural methods of the whites. He obtained permission from the department of the interior to send a delegation of redskins to the land show in New York a year ago. The Indians were so much impressed by the evidences of advanced agriculture they saw in New York that on their return to the high plains of Montana they voluntarily became instructors of their brethren in scientific farming, with the logical outcome that the reservation yielded a bumper crop last autumn.

"The figures are rather surprising," said Hill to the writer in St. Paul recently, "for they show that since these Indians returned from New York twice as much acreage has been cultivated on the Fort Peck reservation as was planted last year. It simply goes to show that almost anybody will improve his condition if he gets a helping hand in the right direction."

That comment was made when Louis Hill and his interviewer had returned from the first county fair ever held by Indians, at Poplar, which is about as prosperous a little town as can be found in the country. A big agricultural exhibit had demonstrated what Lo could do as a farmer, and at the same time a great gathering of chiefs and braves and squaws and pappooses had shown what a tribal reunion meant. More than 2,000 Sioux, Mandans and Blackfeet were camped in a circle a mile in diameter. For five days they entertained visitors with pony races, war dances, medicine making and other features of life in the open and then switched to a football game between the Mandans and a team of Blackfeet from Glacier National park. The palefaces came away with increased esteem for a race that could grow in a generation from the savagery of the tepee to the civilization of the frontier farmhouse.

DETECT CHECK RAISING BY ULTRA VIOLET RAYS.

New Method Shows Up Faintest Signs of Erasures.

Changes in documents or checks made after the use of a chemical ink eraser may be detected by photography with the aid of ultra violet rays, according to Dr. Robert W. Wood of Johns Hopkins university, who announced his discovery recently.

Dr. Wood exhibited a check raised to $2,400. The words originally were "twenty-four dollars." The change was made by an expert in a manner that made it impossible to discover the change even with a high power magnifying glass.

The slip of paper was placed under the ultra violet rays for a ten minute exposure. The result was that a heavy smudge appeared after the words "twenty-four," clearly showing that there had been an erasure and something else written in.

Try Press Want Ads.

MEMBERS OF MADERO FAMILY TO HOLD MEETING IN THE UNITED STATES IN AN EFFORT TO RE-ESTABLISH THEIR LOST FORTUNES

MRS. FRANCISCO I. MADERO SR.

LEFT TO RIGHT: MRS R. ZIRION, MRS. F. I. MADERO, JR. MISS ANGELA MADERO, AND JULIO MADERO

LEFT TO RIGHT, ANTONIO, MERCEDES AND MARIA ZIRION CHILDREN OF THE SISTER OF MADERO

Bitter in their denunciation of the heads of the new government in Mexico, calling them traitors and murderers, ten members of the Madero family, all relatives of the late President, Francisco I. Madero, Jr., are now in New York, where they arrived on March 15 on board the Monterey, of the Ward line. They came to this country to meet others of the family already in the United States and to consider where and how the Maderos, once the richest and proudest in Mexico, may re-establish their fortunes.

In the party were Mrs. Francisco Madero, the late President's mother; Mrs. Sarah P. Madero, his widow; Julio Madero, one of his brothers; Angela and Mercedes Madero and Mrs. Rafaela Zirion, his sisters, and the four children of the latter. They were met at the pier by Ernesto Madero, another brother of the late President, and the other members of the family who fled from Mexico as soon as the revolution began.

Miss Mercedes Madero, in talking to reporters at the pier, was loudest in the denunciation of President Huerta and General Diaz. All were vehement, however, in their attack on the heads of the provisional government, and it was declared by one member of the family that positive proof that President Madero and his Vice President, Pino Suarez, were assassinated was in their possession.

BAMBERGER'S

"THE ALWAYS BUSY STORE"

MARKET, HALSEY & WASHINGTON STS.

The Easter Message From the Bamberger Store

Ready for Easter! This is the ringing message from the Greater Bamberger Store to YOU. Ready—with hats and suits and dresses, coats and wraps and waists for mother and the girls—with clothing and hats, scarfs and shirts for father and the boys—with shoes and hosiery for all—and everything else they need for the Easter Sunday parade. The week before Easter Sunday never found the Bamberger Store better prepared to fill your every apparel need. It is a privilege for you to have this great, big, new and resourceful store at your command. It is a privilege for us to serve YOU. Make the Greater store YOUR EASTER STORE!

L. BAMBERGER & CO. NEWARK, N. J.

ADVERTISE IN THE DAILY PRESS

YAMA YAMA DANCE.

In honor of St. Patrick, whose birthday is widely celebrated today, members and friends of the Yama Yama Club will enjoy a reception and dance tonight in Saengerbund Hall, which has been extensively decorated in green for the occasion. The arrangements committee is composed of George Eagle, chairman; David Weiss, Charles E. Pagliucca, Leslie Hamilton and William Kline.

—Advertise in the Daily Press.

AUCTIONEERS.

Murray, the Auctioneer

STORAGE WAREROOMS
326 to 332 W. Front St., Cor. Grove
Formerly the Plainfield Storage Co
Over 50 separate airy dry rooms all sizes, very moderate charges. Furniture and china packed and crated Trunks stored. Over 22 years experience.
ROBERT MURRAY,
General Auctioneer and Appraiser
'Phone 666.

The Leading
Auctioneers
W. A. SCHORB & CO.
Also Dealers in Second Hand Furniture—Bought and Sold.
120 Madison Av., Jackson Blg
Telephone 1707-W

Our business is negotiating small or large loans for people keeping house.

We charge a reasonable service fee, arrange payments either weekly or monthly, and give each customer a memorandum of agreement.

Honorable Dealing and Courteous Treatment.

HOUSEHOLD LOAN CO.
148 East Front Street,
Plainfield, N. J.

Arrival and Departure of Mails

At Plainfield Postoffice

February, 1, 1913.

NEW YORK MAILS. Arrive—5:30, 8:00, 8:40, 11:45 a. m., 1:30, 2:30, 5:00, 5:30, 8:20 p. m., 12 midnight. Close—6:30, 8:00, 9:00, 10:45 a. m., 12 noon, 2:00, 3:50, 5:50, 7:45, 9:00 p. m.

SOMERVILLE AND EASTON. Arrive—8:40, 10:00 a. m., 12:30, 3:15 and 7:00 p. m. Close—6:30, 8:00 a. m., 1:30, 4:30 p. m.

PHILADELPHIA—Direct. Arrive—5:30, 8:00, 8:40, 11:45 a. m., 12:30, 2:30, 7:00 p. m. Close—6:30, 11:30 a. m., 1:30, 7:00, 9:00 p. m.

THROUGH FAST MAIL FOR EAST. Close—12 noon, 2:00, 3:50, 5:50 p. m.

DIRECT THROUGH FAST MAIL FOR WEST. Close—6:30, 11:30 a. m., 1:30, 5:00 and 9:00 p. m.

DIRECT SOUTHERN MAILS. Close—6:30 a. m., 1:30, 7:00 and 9:00 p. m.

PENNSYLVANIA. West of Easton Close—6:30 a. m., 1:30, 5:00, 7:00 p. m.

ELIZABETH—Direct. Arrive—5:30, 8:40 a. m., 1:30, 2:00, 5:30 p. m. Close—8:00, 9:00 a. m., 12 noon, 2:00, 5:50, 9:00 p. m.

NEWARK—Direct. Arrive—5:30, 8:45 a. m., 1:30, 2:30, 5:30 p. m. Close—6:30, 8:00, 9:00 a. m., 12 noon, 2:00, 3:50, 5:30, 5:50, 9:00 p. m.

WATCHUNG. Arrive—1:00, 6:45 p. m. Close—9:00 a. m., 2:30 p. m.

WARRENVILLE. Arrive—1:00 p. m. Close—9:00 a. m.

SUNDAY MAILS. Office open from 9:30 to 10:30 a. m.
Mail closes at 6:15 p. m.
E. H. BIRD, P. M.

AUCTION SALE
AT 725 WEST THIRD STREET,
THURSDAY, MAR. 20, at 1:30 P. M.

Of household goods consisting of parlor furniture, rugs, locking-glass, organ, Morris chair, parlor table, clock, pictures, dining room furniture, sideboard, extension table, chairs, sewing machine, hall and stair carpets, matting, beds and bedding, pillows, chairs, dressers, kitchen range, pots, pans and dishes, washing machine and other articles too numerous to mention.

WM. A. SCHORB, Auct'r.
D. E. Gavin, Clerk. 3 17 3

LOHRMAN'S
Chocolate Shop
High Grade Chocolates, Candies, Ice Cream and Sodas. Mottoes, Favors and Ice Cream Forms for all occasions. Orders taken for Frozen Puddings, Glaces, Mousses, etc.

OSTEOPATHY
Dr. Kathryn S. Holmes
Has Opened Her Office at
524 PARK AVENUE.
3 6 tf Telephone 796-W.

FLOWERS
FOR ALL OCCASIONS
STANLEY'S
150 EAST FRONT STREET.
Telephone 928.
Daily shipments from our greenhouse. Decorations for weddings and banquets. Dealer in Fine Flowers, Palms and Ferns. We deliver in Greater New York or any city of the United States. Floral design work by floral artists. Prices always moderate.

JAMES M. PETTIT
Funeral Director
77 Chatham Street, Plainfield, N. J.
'Phone 1003-W.
Metuchen, N. J., 'Phone 149.
New York Office—18 Great Jones Street. 'Phone 3346-Spring.
OFFICES ALWAYS OPEN.

T. A. Moore
UNDERTAKER
612 E. Sixth St.
TEL. 741-R

Established 1872.
P. CASEY & SON,
UNDERTAKERS AND EMBALMERS
Office 116 Park Avenue. Tel. 884-W. Res. 417 W. 3d St., Tel. 584-W. Office open day and night. N. Y. office 10 E. 22d St., Tel. 2094-Gramercy.

A. M. RUNYON & SON,
UNDERTAKERS
402 Park Avenue. Telephone No. 40. Office open day and night. Office of Hillside Cemetery. New York office—50 Great Jones St. Telecall 3345-Spring. New York Embalmers License—1220. New York Registered Licensed Undertaker No. 315.

JAS. J. CHAS. A.
J. J. & C. A. HIGGINS
FUNERAL PARLORS
Park Ave., Cor. Fourth St. Tel. 1753-J
Our Booklet Entitled "A Modern Mortuary Establishment" Sent Upon Request.

L. L. MANNING & SON,
STEAM GRANITE WORKS
Corner Central Ave. and West Front St Opposite First Baptist Church.

DIED.

McDONOUGH—In this city, March 16, 1913, Edward F., beloved son of Edward and Catherine McDonough, aged 1 year, 5 months, 1[illegible] days.

Funeral from his late home, 31[illegible] Liberty street, Tuesday, March 18, at 2:30 p. m. Interment in St. Mary's cemetery. Arrangements by Higgins Bros.

SQUIRES—On Sunday, March 16, 1913, G. Harry, husband of Grace Howard Squires, and son of Matilda B. and the late Henry C. Squires.

Services at his late residence, 12 West Eighth street, on Tuesday, March 18, at half-past two p. m. Interment private in Hillside cemetery.

FOR SALE OR TO LET.

FOR SALE OR TO LET—Brick house, 120 Grove street, corner Park place; lot 50x150; fine location; 10 rooms and bath; all modern improvements; sale on easy terms or to let from April 1; both exterior and interior in first class order. Inquire 721 Madison avenue. 3 8 1m

FOR SALE OR TO LET—House No. 41 Duer street; price $7,000 with barn; $40; without barn, $3[illegible] Inquire Scheuer & Co. 3 15 t

FOR SALE OR RENT—House, 7 rooms, bath, improvements; garden, fruit. Address Fine Location, care Press. 3 5 1m

MISCELLANEOUS.

JOHNSON'S horse clipping establishment; clipping done at all time call for and delivered. 418 Sycamore street. 3 15

EASTER chocolates, Easter perfumes, also Easter egg dyes now ready at Nagle's new pharmacy. Try our White Pine Cough Syrup. 2 19

FURNITURE and piano moving expert men; excellent service; no van. Hoagland's Express Office, 11 West Second street. 3 10 1m

STRONGEST corsets for stout figures—Dr. Scott's abdominal reducing, health corset. Brown's, 21 West Second street. 3 13

H. H. BUTLER, D. V. S.—Pet animals a specialty. OFFICE AT WM. T. CAMPBELL'S, 108 Somerset street. 'Phone 230. Hospital for dogs. (Cut out for reference.) 1 8

FOR SALE—FURNITURE.

FOR SALE—Antique mahogany davenport; also five pieces of genuine Stickley Craftsman furniture; all perfect condition. Address Crastaire Press. 3 15 t

FOR SALE—White metal single bed, with springs and mattress; walnut bookcase, couch, oak dining room [illegible] other articles; reasonable priced. Apply evenings, 978 Park avenue. 3 17

LOST AND FOUND.

LOST—Bunch of keys and padlock, between Grant avenue and Watchung avenue. Finder apply 93 Grant avenue.

LOST—BOSTON BULL TERRIER ANSWERS TO NAME OF BARON WORE COLLAR WITH LICENSE TAG; BAT EARS, LONG SCREW TAIL, WHITE MARKINGS ON CHEST AND FEET. FINDER KINDLY RETURN TO HAMILTON, VERDON STREET, NORTH PLAINFIELD. 3 14 3

LOST—Saturday, between 4 and 6 in a store on Front street, umbrella with pearl and silver handle. $2 reward if returned to 119 Westervelt avenue. 3 17 3

EXTRA QUALITY CANNED GOODS
CELEBRATED CHERRY DIAMOND BRAND
Lemon C'ing Peaches, Bartlet Pears, Apricots, Plums, can 25c
Cherries, can . . . 30c
Also Extra Standard Goods
Peaches, Cherries, Apricots, Plums, can 20c
Special Price Per dozen cans

NEUMAN BROS.
GROCERS
Watchung Ave. and Fifth St. Telephone 760
Efficient and Rapid Delivery Service to All Parts of the City

Mono Storage
SAFE, SOUND, SECURE
A Building of Concrete and Steel
WAREHOUSE
North Avenue
OPP. FREIGHT HOUSE
125 East Front Street

HAND'S EXPRESS CO.
OLD RELIABLE
STORAGE
All Rooms Separate, Light and Dry
Furniture Packed and Shipped
Office 69 Somerset St. 'Phone 541

FOR SALE—CHICKENS AND EGGS

EGGS for hatching from prize winning R. I. Reds; heavy winter layers. 1231 Lenox avenue; Tel. 693-J. 3 11 12

FOR SALE—White Rock day old chicks every Thursday rest of season; hatching eggs; millionaire's quality at laborer's prices. Write for mating list. Evona Poultry Yards, 39 Clinton avenue, Plainfield, N. J. 3 12 1mo

REAL ESTATE FOR SALE.

NETHERWOOD—Modern Colonial dwellings; 10 rooms, one 2 baths, one 1 baths; hot water heat; hardwood trim; parquette floors; open fireplaces, one lot 100x195; one 107x150, with modern barn; easy terms. The State Trust Company. 2 19 m-w-f tf

FOR SALE—House, 8 rooms bath, large reception hall, in good condition; convenient to station, schools, churches; price to suit purchaser. Address Fairview, care Daily Press. 2 27 tf

FOR SALE—8 room house; all improvements. 719 Essex street. 3 17 6

FOR SALE—House, eight rooms, all improvements; 5 minutes' walk to trolley and station. fruit trees grapes; good condition; reasonable 4 Chatham street. 3 17 t

FOR SALE CHEAP—Two fifty foot lots on Lenox avenue; street improved. 218 Leland avenue. 2 24 1mo

$500 CASH, balance same as rent, buys two-family house, centrally located; rent would cost buyer about $9 month. Address W. P. S., care Press. 3 10 tf

FOR SALE—Owner leaving city, will sell his very attractive residence at a bargain located 231 East Ninth street, less than eight minutes from station. J. T. Vail. 3 6 tf

FOR SALE—5 room house, good condition; lot 40 by 155; plenty fruit and grape arbor. 112 East Front street. 3 15 3

RESIDENTIAL property, good location; house contains 10 rooms, all improvements; lot 150x250 feet; price $8,500; terms reasonable. Apply to J. R. Waterhouse, P. O. B. 194, New York City. 2 21 1mo

FOR SALE—Six-room house, part improvements. Inquire 135 Duer street. 2 11 tf

WANTED—MISCELLANEOUS.

WANTED—Old geese feather beds; best cash prices paid. Address C. F. Dickinson, General Delivery, Plainfield, N. J. 3 10 10

ROOMS AND BOARD.

TWO large furnished rooms, with bay windows, including all improvements; 5 minutes to North Avenue R. R. depot; each room suitable for two gentlemen. 231 East Second corner Church. 3 14 t

LARGE front and small furnished rooms; can be used for light housekeeping; all improvements. 308 East Front street. 3 15 3

LARGE furnished room to let with all improvements. 237 East Sixth street. 3 12 t

ATTRACTIVE room, second floor Mrs. Detweiler, 514 Madison avenue 3 17

TO LET—An attractive room, with board. Mrs. L. R. Williams, 137 Crescent avenue. 2 24 t

SITUATIONS WANTED—FEMALE

WANTED—Cleaning or laundry work by day. 774 East Second St. 3 14

COMPETENT white laundress wants family washings at home. Address Laundress, care Daily Press. 3 17

EXPERIENCED laundress at home on ladies' plain or fancy laundry work. 218 Richmond street; 'Phone 1149-R. 3 17

POLISH woman wants to take washing home; references. 72 South Second street. 2 28 t

HELP WANTED—MALE.

WANTED—A-1 toolmaker; none but such men need apply; also drill press hands. Vitaphone Co. 3 15

BOY wanted to work in drug store. Weiss, 45 Somerset street. 3 17

BOY wanted to learn trade. 69 Mountain avenue. Call after 7 o'clock.

LOCOMOTIVE firemen, brakemen wages about $100; experience unnecessary. Send age, stamp. Address Railway, care Press. 3 15 2

WANTED—Tracer in draughting room. Spicer Mfg. Co. 3 15 3

SITUATIONS WANTED—MALE.

AN ENGLISHMAN wants situation as coachman, around gentleman's place or would like to learn automobile driving; can furnish references if required. Address S. Watson 1024 West Third street, Plainfield. 3 17 6

CHAUFFEUR wishes position. Address W. J., 631 West Fourth street. 3 3 1mo

-CLASSIFIED ADVERTISEMENTS-

COPY RECEIVED UNTIL 1:30 P. M. DAILY

One cent a Word for first insertion, one-half a cent a word for each subsequent insertion of the same advertisement for less than one month. Fifty cents a line, (six words) for one month. DOUBLE CHARGE FOR CAPITALS. NO ADVERTISEMENT RECEIVED FOR LESS THAN 10 CENTS.

The Plainfield Daily Press cannot give information regarding advertisements for which answers are to be sent care of the Press. Persons replying to office addresses must mail or leave written answers as stated in advertisement.

HELP WANTED—FEMALE.

WANTED — Pressers. Schiller Bros., 320 West Front street. 3 11 1mo

WANTED—Neat white girl to do general housework; no laundry work. Apply afternoons, 248 East Ninth street. 3 8 tf

WANTED—A white girl for general housework. Apply 1151 Evergreen avenue; telephone 961-M. 3 12 tf

EXPERIENCED saleslady wanted in housefurnishing department. Woodhull & Martin Co. 3 13 tf

WANTED—Operators on ladies muslin underwear; also learners taken; paid while learning. Schiller Bros., 320 West Front St. 3 11 1mo

WANTED—White girl for general housework; good wages. 1014 West Front street. 3 10 tf

WANTED—Experienced laundress and waitress; colored; reference. Mrs. L. R. Williams, 137 Crescent avenue. 3 17 3

GROCERY clerk, with experience and reference. Apply R. H. Keenan, 445 East Fifth street. 3 17 3

AT MUHLENBERG Hospital, an experienced cook; only those who have a good record and good references need apply. A young woman in laundry to work on mangle. Apply at once, with references, to Assistant Superintendent.

WANTED—Middle aged woman to take care of an old gentleman and do plain sewing; must have good references. Apply afternoons only, 16 Madison avenue. 3 17 2

WANTED—Swedish girl for housework, without washing. Call 710 West Fourth street.

A YOUNG girl, chambermaid and waitress, at 632 Woodland avenue, Netherwood. 3 15 3

WANTED—White girl to help with housework. 307 East Second street. 3 14 3

WANTED—Competent young colored chambermaid, to assist with waiting; good references required. Apply 7 to 9 p. m., 313 Franklin place. 3 12 5

MONEY TO LOAN.

TITLES abstracted for purchasers of real estate and bond and mortgage loans. Chas. J. McNabb, 209 North avenue. 2 18 tf

MONEY TO LOAN on bond and mortgage. Mulford, opposite depot. 12 28 tf

MONEY TO LOAN on bond and mortgage. J. T. Vail. 5 9 tf

$25,000 TO LOAN at 5 per cent., in sums to suit, on good mortgages. Elston M. French, 171 North avenue. 9 19 tf

FOR SALE.

FOR SALE—Manure, soil and sod. Address 212 Plainfield avenue. 3 13 5

FOR SALE—Carload junk wagons, good assortment of harness. W. J. Conroy, 177 Somerset street. 3 15 tf

FOR SALE—All kinds leather and silk gloves for spring wear, special this week: Men's colors, pique sewn, $1.50, for 75c cents; Ladies', slightly damaged, small sizes, 50 cents. Plainfield Glove Store, 58 Somerset street. 3 17 tf

FOR SALE—Cedar posts and poles for all purposes. John Mobus, Box 320, City; 'Phone 670-R. 3 17 tf

ANTHONY BROS., 18 years, coal and wood route business for sale; 5 horses and wagons and everything complete. Jas. Anthony, 283 Elm street, Perth Amboy, N. J.; Tel. 491-J. 3 17 3

FOR SALE—At sacrifice, awnings, shades (white and green), furniture, valuable books, private residence. 112 Richmond street.

FOR SALE—Two Onyx wall soda fountains, mahogany counters and show cases, 2½ H. P. gas engine carbonator, etc. Nagle's Pharmacy. 3 14 tf

FOR SALE—Big gray horse. Jos. Harrigan, 929 South avenue. 3 15 3

AUTOMOBILES FOR SALE.

AUTOMOBILE FOR SALE—5 passenger, 4 cylinder Franklin, model G; good tires, top, windshield, speedometer, clock; $200 to quick buyer. Address Franklin, care Press. 3 14 tf

FOR SALE—Reconstructed Hupmobile roadster; $300; owner leaving Plainfield. Apply Martin Auto. 3 17 6

FOR SALE—1912 Oldsmobile, fully equipped; driven less than 2,000 miles. Can be seen at Plainfield Auto Tire Co. 2 11 tf

FOR RENT.

TO BE LET FURNISHED
OWNER GOING ABROAD.
Residence of Mr. John W. Jewett, 1,000 Central avenue, 22 large rooms, 4 bath rooms, 8 lavatories, butler's pantry, laundry and large verandas; 12 open fireplaces, hardwood floors, electric lights, gas, hot water heat; attractive grounds, 200 by 300 feet; tennis court, two summer houses, garage, and stabling; butler, second man and cook will remain if desired. Apply on premises. 3 15 6

TO LET—New double house, six rooms and bath; city water, toilet and gas; rent $14. M. F. Gano. 142 North avenue. 2 21 t.

NEW apartments to rent; all improvements. Apply 416 East Fifth street. 3 15 tf

FOR RENT—5 rooms, improvements; basement kitchen, store room; barn if wanted. Apply Mrs. H. Nichols, 117 Washington street. 3 11 6

SIX-ROOM flat to let; $12. Chas. Hand. 3 15 3

FOR RENT—Nine-room house; all improvements. Apply 23 Fairview avenue. 3 10 tf

APARTMENT, first floor (over store), for rent, six rooms and bath, $20 per month. Enquire 127 West Front street. 3 15 2

STORE to let from May 1st, 204 Watchung avenue. Chas. Hand. 3 15 3

TO RENT—House, 6 large rooms bath, improvements, fruit, garden. Address L. Y., care of Press. 3 15 6

APARTMENT, 6 rooms and bath all sunny, southerly exposure; centrally located on Park avenue. Chas H. Lyman, 220 Park avenue. 3 17 t

TO RENT—8 room house; fruit garden. Apply Pine Grove Stock Farm, Rock avenue. 3 15

FLATS to let; 40 Harmon street Inquire 18 Craig place. 3 11

FOR RENT—From April 1, three rooms on first floor at house centrally located; desirable neighborhood all improvements; suitable for light housekeeping; reasonable. Address Stanwix, care Press. 3 14

FOR RENT—Nice new 6-room apartment, shades included; all improvements; fine location, 8 minutes to station. John S. Johnston, care of Shirley & Johnston, West Front street. 3 15

124 WATCHUNG avenue to let, 10 rooms, all improvements, steam heat. Chas. Hand. 3 15 3

TO LET—House, 7 rooms, bath garden, fruit. Inquire 111 West Front street. 3 11 t

TO LET—5 rooms, with all improvements. 506 East Second street. 3 17 6

FIVE-ROOM flat, with improvements, first floor. 428 Watchung avenue. 3 17 3

TO LET—One 6 room house, modern improvements, parquet floors, 7 minutes walk to North Avenue R. R depot; rent $25 per month. W. R Van Deveer, Supt., 231 East Second corner Church street. 3 11

TO LET—Up-to-date flats, Jackson building. Inquire Janitor. 10 29

FOR RENT—Four rooms and private bath; heat and hot water furnished; desirable location. 'Phone evenings 921-R. 3 11

TO LET—Handsome apartments all improvements; central location moderate rent. Inquire of P. C. Thomsen, 306 East Front street. 2 21 t

EMPLOYMENT AGENCIES.

EMPLOYMENT Agency, Mrs. Keller, 22 Somerset place, the oldest and most reliable (all nationalities) 'Phone 1724. 3 11 tf

MURRAY'S Employment Registry Office, for reliable help and good situations; all nationalities; male and female; help sent anywhere. 326 West Front street, near Grove; at Murray's auction rooms; 'Phone 666. 12 5 tf

F. J. SKINNER, employment agency, 146 Central Ave.; 'Phone 1953. First-class help and first-class places furnished 11 9 tf

REAL ESATE AGENTS.

REAL ESTATE for sale, rent and exchange. Insurance in strong companies at lowest rates; money loaned on real estate. Thickstun & Emmons, 197 North avenue. tf

WANTED TO RENT.

WANTED—Unfurnished room. Address C. C., care Press.

FOR RENT.

TO LET—Six room flat, with improvements. Apply Alex Thorn, 15 Craig place. 3 8 tf

TO LET—SEVEN-ROOM HOUSE ON ARLINGTON AVENUE, WITH ALL IMPROVEMENTS; RENT $16. MRS. JUDSON, 76 RANDOLPH ROAD. 11 8 tf

TO LET—Large 5-room corner flat; improvements. Callahan & Son, Richmond and Third streets. 2 25 tf

FOUR ROOM flat to let; $10; screens and shades, cellar and garden; 1101 West Fifth street. Call 1103 West Fifth street. 3 13 tf

FOR RENT—7 room house, all improvements; good location; $25. Giles, 35 Grove street. 3 17 3

FOR RENT—4 room apartment, part improvements; $14. Giles, 35 Grove street. 3 17 3

FLOOR TO RENT—Six large rooms and bath; all improvements, water included; $19.50. Inquire A. Johren, 11 Greenbrook road. 3 12 12

TO LET—8 rooms, with all improvements. 506 East Second street. 3 17 6

FOR RENT—Good corner store in Plainfield; any line of business; cheap rent. Address "Centrally Located," care Press. 3 14 15

TO RENT—On Woodland avenue, 9-room house, all improvements. Enquire of C. vanHerwerden, 1312 South avenue, Plainfield. 3 7 tf

APARTMENT to let in the Lincoln, 110 West Fourth street; steam heat; all improvements. Apply, Florist, 12 Depot Park. 3 10 tf

FOR RENT—The cutest gem of a house in Plainfield, near station; no other like it; ideal for a young couple. J. T. Vail. 3 6 tf

TO LET—Dwelling, No. 15 West End avenue; 8 rooms and bath; all improvements; also upper apartment, No. 928 West Front street, 7 rooms and bath. Henry Liefke, 812 West Front street, or 146 Park avenue. 3 4 tf

TO LET—New flat, Somerset and Summit avenue; all improvements; $17. 2 15 tf

FOR RENT—6 room house; $15 per month; 612 New street. Apply 12 Division street. 2 20 tf

TO LET—Half double house, seven rooms; improvements; centrally located. Neuman Bros. 2 3 tf

FOR RENT—Flat, 33 Somerset street; all improvements. Inquire Rothberg's Clothing Store. 1 2 tf

FINE large store to let, 38 and 40 Somerset street, now occupied by Standard Automobile and Tire Co. A. M. French. 1 20 tf

MOVING PICTURE OR STEREOPTICON SHEET FOR RENT; big enough for the largest hall. Apply Daily Press office. tf

TO LET—To small colored family, 3 room house on Westervelt avenue, north of Mountain avenue. J. V. E. Vanderhoef, at Woodhull & Martin Co. 11 25 tf

HOUSES, $15; flats, $12 to $27; stores, $7 to $50. D. McInnes, 324 West Third street; Tel. 640-W. 11 14 tf

TO LET—Two corner flats, private entrance and bath; steam heat. Apply Neuman Bros. 12 4 tf

FLAT to let; 6 rooms; all improvements; $16; 140 East Second street. Inquire of William Hand. 11 15 tf

TO LET—Up-to-date apartments; 940 Arlington avenue. Inquire 423 John street. 11 18 tf

TO LET—Five room apartments; 423 John street. Inquire on premises. 11 18 tf

TO LET—Two 3-room apartments, Harrison avenue. M. F. Gano, 142 North avenue. 11 15 tf

COAL DEALERS.

GEO. O. STEVENS COAL 747 WEST FRONT ST.

TenEyck & Harris
Dealers in
LEHIGH VALLEY COAL.
Office Rowley's Drug Store, 216 W Front St. Tel. 2081-J-2.

TenEyck & Kelley
COAL
South Ave. Tel. 1155

L. CLINE
(Successor to C. H. Rugg & Co.)
LEHIGH VALLEY COAL.
Yard and office 432 W. 3d St. Tel. 93

N MEYERS & SONS
COAL
COKE AND WOOD
Office tel. 1152-w. 121 Watchung Av
Yard tel. 1911-w
4th and Washington Sts.

Richard Parrott, Jr.
BEST GRADES LEHIGH
COAL
886 South Second St...Phone 1569

PAINTERS AND DECORATORS.

AGENTS FOR
LIKE TILE
The Sanitary Wall Covering
WOOD KRUSTA
CHROMOCHROME WASHABLE WALL DECORATION.
Interior Decoration a Specialty.
Woolston & Buckle
Painters and Decorators.
145 NORTH AVENUE.

Good Weather For Painting
is not over yet. There are plenty of fine days, all through the winter when painting can be done as well as in mid-summer; and it will last better, if the painter knows his trade. Twenty years has taught me how and I employ only the best mechanics, who know how to paint in winter as well as in summer.
JAMES C. HANSEN
PAINTER AND DECORATOR
Dealer in Wall Paper, Paints, Oils, Varnishes, Glass, etc.
141 E. FRONT ST. TEL. 346

L. Moraller & Son
WATCHMAKERS and JEWELERS.
WATCHES,
CLOCKS and JEWELRY
Fine Watch and Clock Repairing a Specialty.
219 Park Ave. Plainfield, N. J.

PLAINFIELD WINDOW CLEANING CO.
M. MERSTRICH, Prop.
Stores, Offices, Private Residences New Buildings Cleansed, Scrubbed and Oiled.
Office, 121 Liberty St. Tel. 1945-W

FLOORS
HARDWOOD AND PARQUET.
Old Floors Refinished.
S. E. WARD & CO.
114 Webster Place, Plainfield, N. J.
Telephone 1309-R.

Kindling and Grate Wood.
Prompt deliveries. Orders received at
89 SOMERSET STREET.
JOHN MOBUS.
P. O. Box 320. Telephone 19-F-49

HODGE'S PHARMACY
Y. M. C. A. BUILDING.
BELLE MEAD SWEETS.
Telephone 62.

KIVANTINOS & JELLING
Successors to Alex. Lusardi.
Foreign and Domestic Fruits, Choice Confectionery, Nuts, Cigars, etc.
111 W. FRONT ST Tel. 8.6-W

J. C POPE & CO.
INSURANCE
AGENTS
110 East Front St., Plainfield, N. J

A. H. ENANDER
Sanitary Plumbing, Gas Fitting.
Steam and Hot Water Heating.
Contractor for Sewer Connections
125 WATCHUNG AVE.

IN WOMAN'S REALM

FASHION HINT

By JUDIC CHOLLET

The demand for the one piece gown of simple cut is increasing. This costume is an essentially comfortable, satisfactory garment which every woman likes to wear, and the vogue of the separate long coat on the street makes it a doubly useful one.

Here is a new one piece model with the closing at the right side making a notable feature and with a dropping shoulder line. It includes a separate chemisette that can be worn when occasion requires, and the model makes an excellent one for indoor wear at the present season and for the street gown when that is being made in anticipation of mild days later on.

For the medium size the gown will require six and a half yards of material twenty-seven inches wide, five-eighths of a yard of twenty-seven inch goods for the trimming and five-eighths of some thin material for the chemisette.

GOWN FOR EARLY SPRING.

This May Manton pattern is cut in sizes from 34 to 42 inches bust measure. Send 10 cents to this office, giving number, 7751, and it will be promptly forwarded to you by mail. If in haste send an additional two cent stamp for letter postage. When ordering use coupon.

No..... Size.....

Name .....

Address .....

.....

The KITCHEN CUPBOARD

EGGS IN COCOTTES.

If you wish to serve eggs attractively provide yourself with the little individual egg cups, or cocottes. The latter are very convenient, as each has a small handle by which it may be conveniently lifted, even when hot.

The most useful cocottes are of earthenware. They will stand more rough usage than the china cups or ramekin dishes.

Individual Dishes.

Eggs Shirred In Chicken Broth.—Take the cocottes and butter them well on the inside. Stir together a cupful of chicken broth, a quarter of a cupful of butter, a cupful of cream and the whites of two eggs. Pour into the dishes and break an egg into the center of each one. Stand the dishes in hot water for about eight or ten minutes. When served, garnish with sprigs of parsley.

Culinary Melanges.

Steamed Eggs In Cocottes.—Take four eggs, four tablespoonfuls of cream, two tablespoonfuls of chopped parsley, salt and pepper and a little butter. Butter the little cocottes. Put about two tablespoonfuls of cream into each; then on to this carefully break a new laid egg. Sprinkle a little salt, pepper and parsley on the top. Place them in a pan of water to come halfway up the cups and put buttered paper over the tops. Let them steam till the eggs are just set; then serve immediately in the cups.

Eggs Shirred With Tomatoes.—Drop a bit of butter in dishes, break into each a fresh egg, season and place in the oven until the whites begin to set. Do not forget that the cooking continues for a minute after the dishes are removed from the oven. A sprinkling of minced ham, chicken, tongue or parsley may be added before the dish is sent to the table. It is these little decorative touches that add so much to the appearance of a dish.

Anna Thompson.

ABROAD FOR RURAL CREDIT SYSTEMS IDEA

Bryan Issues Instructions for Our Diplomatic Officers to Aid Commissioners.

Washington, March 17.—Instructions to the American diplomatic officers in Europe to secure courtesies from the foreign governments for the American commission which is to visit Europe this spring under the auspices of the Southern Commercial Congress to investigate rural credit systems were issued today by Secretary of State William Jennings Bryan.

Before leaving office Secretary Knox gave the State Department's approval to the rural credit investigation but since that time the American commission has received approval by Congress and President Wilson which gives it a semi-official status. In his instructions Secretary Bryan points out that Congress has appropriated $25,000 for the expenses of several commissioners, who will be appointed by President Wilson, to cooperate with the American commission. No salaries will be paid to these commissioners. Congress also passed a joint resolution directing the Secretary of State "to bespeak for the proposed American commission the diplomatic courtesies of the various European Governments." In carrying out these directions Secretary Bryan has instructed the American ambassadors in Europe to secure for the commission "such courtesies and assistance in the line of its endeavors as it may be possible to obtain," and adds "it will be seen that by this joint resolution the commission under the direction of the Southern Commercial Congress is given semi-official standing."

This act of Secretary Bryan raises the American commission to the standing of a semi-official body and assures it every facility that can be extended by the European Governments for the conduct of its investigations. The commission is directed by Congress to submit to that body a report on the subject of rural credit systems and the question of adopting the co-operative principle in all lines of agricultural production and distribution.

Though the Southern Commercial Congress began its efforts in a campaign for the adoption of rural credit systems it has received such strong support both from the Federal and State Government and from private sources that it has been able to enlarge the scope of its work to include a thorough investigation of all forms of co-operative production and distribution in the agricultural field. Co-operative credit is only a part of the immense system of co-operative organizations which has spread all over Europe. Co-operative purchasing organizations, co-operative and municipal markets, where farmers' produce is sold by agents at a fixed commission, the entire balance of the proceeds going to the farmer direct and co-operative associations for packing and distributing farm products, will all be investigated.

The Democratic national platform on which President Wilson was elected, contains a plank endorsing the agricultural co-operative movement and President Wilson has already evinced a keen interest in the subject. There now exists a committee of nine Governors of States to consider legislation necessary for the organization of co-operative credit and other associations. This committee, as well as the Federal Congress, will receive the report of the National Commission, and it appears now that next fall a nation-wide campaign will be waged in the interest of the co-operative movement among American farmers as a means to increase agricultural production and lower the cost of living.

German Valley.

Harry Barker expects to move his family from Chester to Westfield soon.

Harold H. Van Nata, of Chester, is spending several weeks in Chicago.

Frederick Snyder, of Chester, will move to Far Hills, about April 1.

Alvin Marteni is acting as freight agent for the Central Railroad at Chester.

Postmaster and Mrs. Alonzo P. Green, of Chester, are entertaining Mrs. Frank Weedan, of Brooklyn.

Floyd Wack, of Bernardsville, visited yesterday at the home of his parents, Mr. and Mrs. Elias Wack, who live near Chester.

Mrs. James Thomas, of German Valley, is recovering slowly from an illness.

Mrs. Willard Apgar, of German Valley, is spending the week-end at the home of Mr. and Mrs. Lewis K. Larrison, in Wharton.

Milton Chambers, of near German Valley, had twenty-five hens killed by dogs last Wednesday night.

Miss Irma E. Faivl, of New York, is visiting Mrs. David Droin, of Codrington avenue.

GRANDEST DAYS ARE THOSE NOW

Rev. Dr. Strong Shatters a Popular Idea About "The Good Old Days."

THE AGE OF PROGRESS

"Never Was There Such a Promising Outlook in the Realm of Politics as Today," First Baptist Pastor Says.

Declaring that the present days have always been the best days, Rev. Dr. Philip B. Strong, pastor of the First Baptist church, preached a sermon of unusual interest yesterday morning, taking his text from Ecclesiastics 7:10: "Say not thou what is the cause that the former days were better than these, for thou doest not enquire wisely concerning this."

"The present days have always been the best days," said Dr. Strong, "and better days are yet to come. The pessimist defeats himself at the very outset by his pessimism. If we believe we are working in a lost cause, doomed to failure, we have no spirit to accomplish anything, and might as well give up and be done with it.

"These are the grandest days in every sense of the word that this old world has ever known. The high cost of living need not trouble us if we would but go back and live like our forefathers did in the 'good old days.' Not so many generations ago, surgery was butchery; anaesthetics were unknown. When Cotton Mather graduated from Yale, he would hardly have been the peer in training of our High School graduate of today. A judge in Massachusetts in 1835 stated the following: 'Look at your newspapers, and see sprinkled on every page murders, suicides, arsons, burglaries, larcenies, riots, mobs, frauds and cheats of every degree of iniquity and depravity.' And this in the good old days of virtue!

"Never was there such a promising outlook in the realm of politics as today. There are being brought to pass in the State and Nation that never could have been before. Robert Morris said of our second Congress: 'What a set of infernal scoundrels those men were.' Most of them were receiving a regular sum from France to insure legislation favorable to that country. Fancy that being done in the Twentieth Century! In those good old days clergymen and deacons not only imbibed the intoxicating cup freely, but it was the order of the day that at funerals, weddings and ordinations the pastor be under the influence of liquor to a greater or less degree. Think of such a condition in this day! How many of us would want to go back to the buildings in which we used to worship, with their bare seats, foot stoves and unattractive appointments? When the minister preached three hours and prayed one. When the children were 'to be seen and not heard' and had to stand behind their elders during a meal and be trundled off to bed on occasions of festivity? When the dining table was actually a board and most of what we call indispensable conveniences were unheard of?

"Today is an age of progress along every line, not the least of these being in the realm of the Kingdom of Christ. Things are being accomplished. Christian ideals are being disseminated, spiritual darkness being dispelled and the kingdoms of the world are turning to the Christ. With more faith, more energy, more systematic endeavor let us work and fight and pray that these better days may shortly become the best days for all mankind and the kingdoms of this world shall have become the kingdoms of our Lord."

SPENT HONEYMOON IN JAIL.

Atlanta, Ga., March 17.—Harley Baliles may attempt to collect damages from the United States for having to spend his honeymoon in jail. Baliles and his bride spent six months in a cell because they were wanted as witnesses in a murder trial. Being ignorant of the ways of the law they were unable to take steps toward regaining their liberty and with all the stoism of north Georgia mountaineers they settled down to housekeeping behind the bars of Fulton tower. During a portion of their imprisonment they were confined in the death cell as no other quarters were available. The release of the prisoners came after their case was given publicity in the local newspapers. It became known today that Baliles is considering taking legal steps to obtain redress for his enforced idleness and the humiliation suffered by himself and his 17-year-old bride.

DISCUSS PHYSICAL EDUCATION.

Parish, March 17.—Delegates from many countries, including the United States, assembled in Paris today to take part in the first international congress on physical education. The sessions, which will continue several days, are being held under the auspices of the faculty of medicine of the University of Paris.

Miss Emma Hasbrook, of New York, has returned after spending some time with his sister, Mrs. E. A. Sprowl, of Marion avenue.

—Advertise in the Daily Press.

HOTELS

WHEN IN PLAINFIELD, N. J. STOP AT
THE QUEEN CITY HOTEL
All Newly Furnished.
A la Carte Service Unsurpassed
P. FLOERSCH, Prop.
V. M. FLOERSCH, Mgr.

HOTEL WALDORF
HENRY WINDHAM, Prop.
EAST FRONT STREET
Gottfried Krueger's Extra Beer on Draught. Imported Wines, Liquors and Cigars. Hotel accommodations, and private Dining Room.

HOTEL SOMERSET
Under New Management.
Newly Painted and Papered throughout. Table Board and Rooms by Day or Week.
W. G. FEASTER, Proprietor.
27 Somerset Street. Tel. 892-1.

HOTEL KENSINGTON
NORTH AVENUE
UNDER NEW MANAGEMENT
House Thoroughly Renovated.
147 NORTH AVENUE
SUNDAY DINNER—FROM 12:30 TO 2 P. M.—50 CENTS.

WEINMAN'S CAFE
GENERAL NEWS TICKER.
Stock quotations
Up to the Minute.
'PHONE 1527.

YOUR DULL HEADACHES
Probably come from overstrained eye-sight. Nine-tenths of the headaches are the direct result of eye trouble. Bring those troubles to us and let us prescribe for you.
All work guaranteed.

FREE EXAMINATION BY
STILES & CO.
PHILADELPHIA EYE SPECIALISTS
107 East Front Street,
Every Thursday.
Hours 10:30 a. m. to 5:00 p. m.

New Jersey Central

TRAINS LEAVE PLAINFIELD.

For New York—2.10, 3.41, 5.41, 5.36, 5.57, 6.27, 6.55, 7.22, 7.26, 7.44, 7.41, 7.58, 8.12, 8.30, 8.36, 8.43, 9.29, 9.53, 10.20, 11.20, 1.52 a. m., 12.28, 12.58, 1.44, 2.29, 2.55, 3.22, 3.48, 4.12, 4.36, 5.39, 6.18, 6.40, 7.41, 8.27, 9.27, 9.30, 10.15, 10.36, 11.28 p. m. Sunday—2.10, 3.41, 5.41, 7.23, 7.58, 8.52, 9.34, 9.42, 10.37, 11.52 a. m., 12.33, 12.58, 1.28, 2.09, 2.39, 2.55, 3.17, 4.29, 5.34, 6.57, 7.14, 8.13, 8.27, 8.35, 9.42, 10.28, 10.36 p. m.

For Newark—5.36, 6.27, (7.05 through train to Newark), 7.41, 8.36, 9.29, 10.20, 11.20 a. m., 12.28, 1.44, 2.39, 2.55, 3.12, 4.36, 5.39, 6.18, 7.41, 8.27, 9.20, 10.36 p. m. Sunday—7.23, 8.52, 9.34, 10.37 a. m., 12.58, 1.28, 2.55, 3.17, 4.29, 5.24, 7.14, 8.13, 8.35, 9.42, 10.36 p. m.

For Easton, Bethlehem, Allentown and Mauch Chunk—5.18, *8.17, 9.47, 11.19 a. m., 2.02, xx5.43, (6.59 p. m., Easton only). Sunday—6.45, 10.24 a. m., 1.58, xx5.43, 7.05 p. m.

For Wilkesbarre and Scranton—5.18, 8.17, a. m., 5.43 p. m. Sunday—5.45, 10.24 a. m., 5.43 p. m.

For Long Branch and Asbury Park, etc—3.41, 8.12, 11.20 a. m., (12.28 Saturdays only), 4.36, 6.18, 8.27, 11.28 p. m. Sunday—12.58, 3.22 Red Band only), 3.41, 8.52 a. m., (2.09 Red Bank only), 3.17, 8.35 p. m.

For Atlantic City—3.41, 9.29 a. m., 12.28 Saturdays only), 3.48. Sunday—9.42 a. m., 2.09 p. m.

For Philadelphia—6.42, 7.39, 8.45, 10.43, 11.53 a. m., 12.42, 1.55, 2.45, 5.14, 6.44, 7.42, 8.47, 9.46, 10.48 p. m., 1.20 a. m. Sunday—8.45, 9.56, 10.43, 11.41 a. m., 12.42, 1.44, 2.45, 3.42, 4.33, 4.55, 6.33, 6.44, 7.42, 8.47, 9.46, 10.54, 11.54 p. m., 1.20 a. m.

For Baltimore and Washington. Daily 7.46, 10.43 a. m., 12.42, 2.45, 6.44 p. m.

xx Except Easton and Bethlehem.
*Except Mauch Chunk.

VAIL
JEWELER and OPTICIAN.
236 Park Avenue
OPPOSITE NORTH AVENUE.

SMALLEY BROS.
BUTCHERS
CHOICE MEATS
GAME IN SEASON.
ROASTING AND BROILING CHICKENS A SPECIALTY
BERKSHIRE SAUSAGE
(none better).
Orders called for and delivered.
Telephone 88-A.

RITZ Inc.
BABCOCK BUILDING
CANDIES, ICE CREAM, DAINTY LUNCH

THE DEPARTMENT STORE OF ELIZABETH.
GOERKE-KIRCH CO.
BROAD AND WEST JERSEY STS., ELIZABETH, N. J.
Main Line Cars Pass the Door.

See the Trimmed Hats We Sell at $12.00
For fashionable as well as the most beautiful millinery at a reasonable price, we ask you to see the hats we feature at $12.00. As for exclusiveness, you can judge by the fact that there are no two hats alike. They are productions of our own workroom and are copied from the best imported models; each hat is a gem of beauty and no woman who values economy should miss seeing the assortments. They are all beautifully trimmed with feathers, flowers, ribbons and every little conceit in a becoming way that will appeal to the taste of every woman. With Easter here next Sunday, do yourself justice by at least inspecting this magnificent collection.

A CLEAN SWEEP
BROOM & WHISK SALE
House cleaning time is almost here. An opportunity of this kind you can not afford to miss.
A No. 6 full Corn House broom; usually sold at 35c; special price 23c
Two sizes Whisk Brooms; 2-sewed plush tops; 9 and 10 inches long; special at.....13c
A. M. GRIFFEN CO.
119 121-123 E Front St., Plainfield N. J.
Two Phones 6-214

SPRING IS HERE
and ROLLER SKATES are on the go. We have them on hand.
Ball Bearing .....$1.50 per pair
Plain Bearing .....$1.00 per pair
Cheaper ones, too.

Lawn Tools Too Are Ready
Gayle Hardware Co.
'Phone 398 Front Street and Park Avenue
General Hardware and Housefurnishings

PILLOW SALE
Special sale of Feather Pillows; for a limited time only we will sell these Pillows at the very low price of
49 cents
We guarantee these Pillows to be filled with new feathers, thoroughly renovated. Regular value $1.50 the pair. See window display.
L. B. Van Camp
Front and Somerset Sts.

Are You Getting the Worth of Your Money in Insurance?
In buying the necessities of life as well as its luxuries, the wise man selects the best his money can command. Some cannot afford the most expensive but in exchanging cash for chattels the desire for the best quality for an equal quantity is an instinctive trait of mankind.
Why should you not exercise the same careful scrutiny and judgment in selecting the company to protect your property?
Is your agent or broker placing your business in old, strong, established companies that have been tried by the vicissitudes of the business and can show the highest quality of resources and financial strength?
We represent the strongest line of companies in this city.
REAL ESTATE LOANS RENTS
GEO. M. CLARKE CO. Babcock Bldg., Telephone 205 Plainfield
INSURANCE OF ALL KINDS.

TRY A PRESS WANT AD

SCOOP IS A VERY APT PUPIL, YES INDEED

SPORTS OF ALL SORTS

Y. M. C. A. WALLOPED PARISH HOUSE FIVE

Visitors Played at the Mercy of Association Boys' Teamwork.

Playing with a somewhat crippled lineup, the Scotch Plains Parish House basketball team was beaten to a frazzel by the Y. M. C. A. first five on the latter's court Saturday night, the final score being 53 to 17. From the first minute of play, when Coyle pushed in two of his side shots, until the final whistle blew, there was nothing to it but Y. M. C. A., the players on that aggregation scoring field goals at will from every part of the floor. Some pretty passing by the winners, helped them to work the ball up and down the floor at will, getting it under the basket where Coyle was generally waiting to push it in.

Once more Ricketts and Coyle, old rivals, were brought together, and another of the scoring battles that always results when these youngsters meet was evidenced. Coyle had decidedly the better of the argument this trip, however, totaling up twelve field goals, one more than he did against Scotch Plains in their previous meeting, while Ricketts could make good on but one out of many attempts. Stine also did some high scoring totaling up eight field goals, while Taylor came next with a quartet of the field variety. Bailey's guarding and Smith's part in the team work were conspicuous factors in the victory.

The score:

Y. M. C. A.

	G.	F.	P.
Taylor, f.	4	0	8
Coyle, f.	12	2	26
Smith, c.	1	1	3
Stine, g.	8	0	16
Bailey, g.	0	0	0
	25	3	53

SCOTCH PLAINS.

	G.	F.	P.
Thompson, f.	2	0	4
McNamee, f.	1	0	2
Marston, c.	1	0	2
Bettman, g.	0	2	2
Ricketts, g.	3	1	7
	7	3	17

Score by periods:

Y. M. C. A.	29	24—53
Scotch Plains	11	6—17

HOPE FINISHES ITS SEASON UNDEFEATED

This Record Made on Home Court, However—Ajax Took Measure Twice.

With a string of victories larger than any other team in this vicinity, and but two reverses to mark their entire season's record, the Hope Chapel basketball team closed one of the greatest indoor seasons in the history of the game at the little Fourth street rendezvous Saturday night, taking the Park Presbyterian five into camp with a score of 49 to 12. But two defeats have been administered to the Hope contingent this year, but both of these were of the bitterest nature, as they were applied by Hope's greatest rivals, the Y. M. C. A. Ajax, and carried with them the championship, including a cup and seven gold medals.

The game Saturday night was little more than a runaway, as so many of the Chapelites' games have been this season, and the Plainfielders displayed their superiority early in the contest, getting a pretty collection of field goals almost at the jump off. The Presbyterian five, hailing from Newark, came heralded as a speedy aggregation but they evidently struck a decided snag when they lineed up against Hope Chapel and showed none of the aggressiveness that makes a basketball aggregation formidable. The home players, especially the Heron brothers, playing forwards, chalked up field goals at will, while the rest of the quintet were toying with the visitors' forwards, holding one scoreless and the other to a pair of sensational shots. Johnny Heron, captain of the victorious team, counted for seven field goals, while his brother, Tommy, did even better, tallying ten of the two-point variety. Doig at center, and Snyder at guard, also broke into the spot light with field goals and Leighs netted one from the field.

What little starring was done by the Presbyterian was monopolized by Jamison and Smith, who did a bulk of the defeated team's scoring.

The score:

HOPE CHAPEL.

	G.	F.	P.
J. Heron, f	7	0	14
T. Heron, f	10	0	20
Doig, c	4	0	8
Snyder, g	2	0	4
Leighs, g	1	0	2
	24	0*	49

PARK PRESBYTERIAN.

	G.	F.	P.
Sekeeld, f	0	0	0
Smith, f	2	1	5
Pope, c	1	1	3
Cains, g	0	0	0
Jamison, g	2	0	4
	5	2	12

*One point awarded.

CALENDAR OF SPORTS

TODAY.

Opening of annual Southern Cross golf tournament at Aiken, S. C.

Eddie McGoorty vs. Bob Moha, 10 rounds, at Milwaukee.

Jack Britton vs. Billy Kruse, 6 rounds, at Philadelphia.

Tommy Burns vs. Arthur Pelky, 6 rounds, at Calgary, Alta.

George Brown vs. Jack Geyer, 20 rounds, at San Francisco.

Jack McCarron vs. Johnny Glover, 6 rounds, at Scranton, Pa.

Opening of annual bench show of Cincinnati Kennel Club, Cincinnati.

Opening of annual bench show of Springfield Kennel Club, Springfield, O.

TOMORROW.

Opening of annual tournament of Camden Polo Club, Camden, S. C.

Harry Trendall vs. Jack Shelton, 10 rounds, at St. Louis.

WEDNESDAY.

Ora Morningstar vs. Willie Hoppe, at Pittsburg, for 18.1 balkline championship.

Abe Attell vs. Ollie Kirke, 10 rounds, at New York.

THURSDAY.

Opening of bench show of Toronto Kennel Clubs, at Toronto.

FRIDAY.

Intercollegiate wrestling championships at Cornell University.

Intercollegiate fencing championships begin in New York city.

Meeting at Harrisburg, Pa., to complete organization of Tri-State Baseball League.

Annual convention of the Canadian Lacrosse Association at Toronto.

Opening of annual bench show of Del Monte Kennel Club, Del Monte, Cal.

SATURDAY.

Opening of annual United North and South amateur championship golf tournament at Pinehurst, N. C.

Opening of annual Horse Show in Paris, France.

AJAX ORDER MEDALS.

Manager Hetfield, of the Y. M. C. A. Ajax, has sent in his order for the medals to be awarded to the association boys' basketball team for its defeat over Hope chapel in the third game of a series between these two rivals and the awards are expected to arrive in the course of a few days. The medals will be of gold, guaranteed for twenty years, and the design will be a raised basketball with suitable engraving around the figure.

Bowling
OLYMPIA BOWLING ALLEYS
117 EAST SECOND ST.
WILLIAM F. WALTERS, Prop.

BRITISH YACHTSMAN MAY CHALLENGE FOR THE AMERICA'S CUP

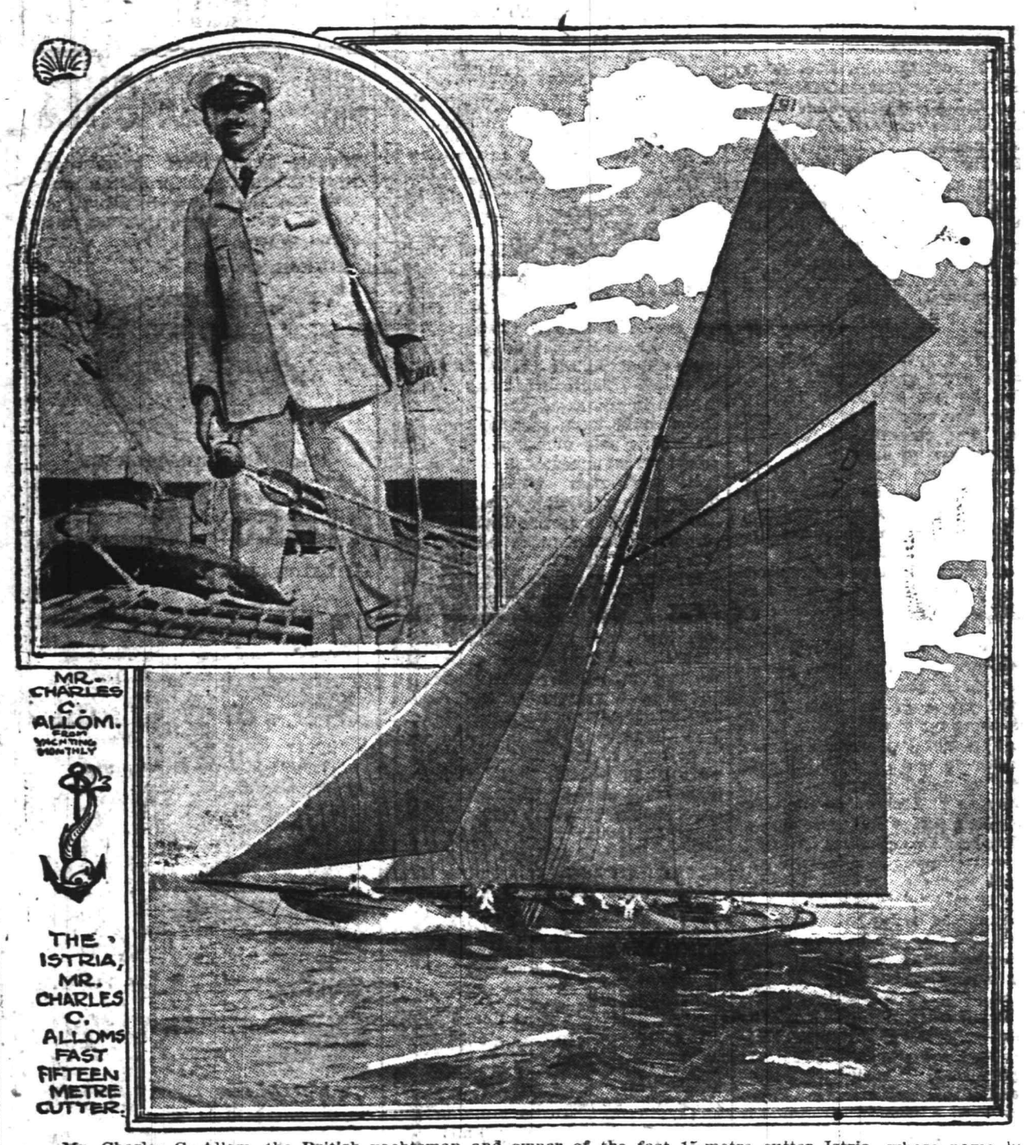

Mr. Charles C. Allom, the British yachtsman and owner of the fast 15-metre cutter Istria, whose name has been mentioned in connection with a possible challenge for the America's Cup, is now in New York city and, it is believed, will likely challenge the New York Yacht Club for a cup race.

INTERSCHOLASTIC BASEBALL LEAGUE MAY BE THREE CORNERED ONCE MORE

That Plainfield will have another interscholastic baseball league now seems an assured fact, inasmuch as Paul R. Collier has repeated his offer of last year to put up a silver loving cup for competition. Unlike the organization of last season, which was a two team affair, this year's league will undoubtedly be three-cornered as Leal School will be represented on the diamond. Although nothing definite has been done toward effecting the reorganization, it is conceded that those interested in Leal athletics will want to be considered in awarding the trophy for the interscholastic title, and if present indications count for anything it looks as though the local private school would be an able contender.

Last season North Plainfield and Plainfield High Schools fought for the trophy and after some hotly contested games the boroughites managed to annex the silver mug, as they did the basketball award the same year. This season, Plainfield took the thophy for the indoor game and N. P. H. S. is hot on the trail of revenge. Material at the Plainfield High School looks particularly bright and the team that beats the P. H. S. boys will have to be a wonder. Coaching from Jack Martin, Louis Slocum, Otto Frederickson and Eugene Lidgate has put the team on edge and those connected with the managerial end of the aggregation are looking forward to a great season on the diamond. Captain Good has had his men at work indoors and outdoors and when the time for the first struggle rolls around it will probably find the local schoolboys ready to begin a string of victories.

North Plainfield High School, although it has a far smaller group to choose from than P. H. S. always turns out excellent baseball teams and this year's contingent promises to be no exception. Few of the veterans were lost by graduation and the places vacated can be readily filled with the array of promising material on hand at present. A set back has occurred in getting the nine into condition by the recent illness of Captain Frank Dunning, but he has now returned to school and will take up the practice work in earnest this week, rushing the training to the limit.

North Plainfield is having its Easter vacation this week, but Dunning does not intend to accord the baseball candidates a respite as he has called for a practice every day this week and will work his men to the limit in an effort to make up for lost time. In speaking of his team, Dunning seems enthusiastic over the prospects for a banner combination and is confident of humiliating the local school boys on the diamond, and make up for what was lost on the basketball court.

Coach Wardlaw, of Leal's, has the smallest group of athletes to work with of any of the three contenders but he was far sighted enough to start his practice work after other teams had quit playing last year and as a result has gathered together a promising bunch of youngsters, who, though small can play the game as good as a good many larger athletes. Inside baseball has been drilled into the private school candidates and they probably know more of this important phase of diamond work than the candidates of the other two schools do put together. Mr. Wardlaw has chartered both Crescent Oval and Cricket Field for his spring training quarters and while the second team is drilling on the latter field the first squad is limbering up on the oval. He obtained somewhat of an insight as to his available material at tryouts held in the Company K armory and in the Y. M. C. A. gym during the winter months and knows just about what he can send out against the High Schools, should Leal's decide to enter the league battle.

With the reopening of the league, another controversy over the grounds on which to stage the games will probably arise and this is one of the first matters that will have to be attended to in starting the organization on a season's schedule. Plainfield will play its games on Parker Field, probably the best in this vicinity for the diamond game; North Plainfield still has Hyde field, which proved satisfactory last season, and Leal's has either Crescent Oval or Cricket Field to choose from. Both of the latter two fields are good and either could be put to good use in running off the league schedule.

—Advertise in the Daily Press.

ANNUAL TOURNAMENT AT EAST MILLSTONE

Affair Will Be a Mammoth One and Somerset County Title is at Stake.

The eighth annual target tournament of the East Millstone Gun Club will be held at East Millstone, N. J., Saturday afternoon, March 29, and gunners of every calibre from every part of the State have entered to contest the events scheduled. The East Millstone affair has always been a popular drawing card among gunners and if the way in which entries are pouring in is any significance as to the size of the shoot this year it will surpass all of the seven others conducted by the club. In connection with the big program of events scheduled the championship of Somerset county will be decided and a number of prominent sharpshooters are laying for these honors.

The meet will be conducted rain or shine and the money prizes will be divided by the Rose system, 5-3-2-1, high amateur guns $5, $3 and $2. A number of the most prominent professional shooters will be in attendance and local gunners will have to show some exceptionally clever work with their guns in order to get their names on the prize list. The winner of the County Championship will hold the Fleischman cup for one year and a solid gold medal permanently. The officers of the club in charge of the affair are E. H. Wyckoff, president; Arthur VanCleef, vice president; Edwin Garretson, treasurer; G. E. Welsh, captain, and F. W. Romsen, secretary.

TO TRY FOR RECORD.

In the twenty-three yard swim to be held in connection with the Color League athletic and swimming schedule in the association pool tomorrow several fast swimmers will try to better the Y. M. C. A. record for this distance. A number of speedy amphibians are enrolled among the Color League teams and it would not be a surprise to see the association record, now eleven seconds, bettered by several seconds. Among those who will try to do the record-breaking stunt is William Schooley, formerly a member of the Newark Y. M. C. A. aquatic team and his fast practise work makes him a likely aspirant for title honors. In practises Schooley has equalled the association record several times and in competition he ought to be able to do much better.

LEAGUE MEETING.

A second meeting of the Central New Jersey Baseball League has been called for tomorrow night and will take place in the Frost building beginning at 8 o'clock. This is the second meeting for the reorganization of the league and final arrangements will probably be made at this time for the opening of the season some time in the first part of May. Representatives are expected to be present from New Brunswick, Bound Brook, Somerville, Westfield, Dunellen and High Bridge, these teams having signified their intention of joining the organization.

HOPE SEASON CONTINUES.

No more home games will be played by the Hope Chapel boys' basketball team, but Manager George Leighs still has a number of out of town dates to meet, among them a game with the Park Presbyterian five in Newark and the Bayviews in Perth Amboy. The season will probably continue in the way until the first part of next month. Another game with the Y. M. C. A. Ajax is one of the possibilities.

P. H. S. CLASS TITLE.

The second game of the post season basketball series between the Plainfield High School Senior and Sophomore classes for the 1913 interclass championship will be played in the High School gym next Wednesday afternoon. In the first contest the Sophs won out after being behind most of the game by a score of 29 to 19, thus getting the initial grip on the title, but the Seniors are confident of reversing matters this trip and of making a third game necessary. Should the second year men win again they will be awarded the medals emblemic of the class championship.

BOROUGH HIGH'S ALUMNI WILL PLAY HOPE CHAPEL

A recently formed girls' basketball team, representing the North Plainfield High School Alumni Association, will meet the Hope Chapel girls on the Hope court tonight. Although the Chapel quintet has not been playing many outside games of late, it has kept in condition by holding frequent practises and will no doubt give the strong borough combination a good run.

The N. P. H. S. graduates have selected the choicest material that has gone out from that institution during the last few years and will present about as versatile a lineup as could be gathered together in local feminine circles. No definite lineup has been divulged and will not be until the team takes the floor at Hope Chapel tonight.

Y. M. A. A. NOTICE.

There will be a meeting of the Y. M. A. A. at William Conger's home, 331 East Third street, Thursday evening at 8 o'clock, for the purpose of electing a captain for the baseball team for this season, also election of officers of said association. All candidates for this team must attend the meeting. The first game will be played April 26 on the Plainfield grounds. This game is scheduled with the Bound Brook Y. M. A., which this year has a strong aggregation. The first practice will be next Saturday afternoon on the Centre street grounds at 3 o'clock, at which time all candidates will be given a fair tryout. A social time will be given imediately after the meeting Thursday night.

HAWAIIAN TEAM COMING.

Honolulu, March 17.—The baseball team of the Chinese University of Hawaii will sail tomorrow for San Francisco, to begin a tour of the United States. After a few coast matches, the team will go east, ending its schedule with a seeries of games with New England colleges the latter part of June. The tour will comprise approximately 50,000 miles. The party will include fifteen players and will be in charge of Captain Akana. Nearly all of the players were members of the team which made a similar tour of the United States last year.

GYM TEAM PERFORMS.

Four members of the Y. M. C. A. gymnastic team, captained by Riley Hansen, gave an exhibition previous to and between the halves of the Y. M. C. A.-Scotch Plains basketball game at the association gym Saturday night. Stunts were performed on the mats and horizontal bar, the team going through many difficult and sensational moves. Those who took part were Hansen, McCoomb, Engle and Anderson.

ELKS ROLL HERE.

Jersey City antlered bowlers will be the guests of the local crew next Thursday evening in a series rolled in connection with the Elks' Bowling League. The Elks' schedule is rapidly nearing completion and the teams are making a final spurt for place honors in the last standing. This is the last game scheduled for Plainfield and the local men are, of course, anxious to wind up the season triumphantly.

ELKS BOWL TONIGHT.

Captain Blatz and his Elk pinners will go to Newark tonight to roll a postponed series with the antlered tribe of that place. This is the last out of town set for the Plainfielders and they are going primed to take all three.

—Advertise in the Daily Press.

—One of today's store ads. will make that store the most interesting place in town for you today.

VIRTUALLY ALL IN WILSON'S CABINET ARE PROGRESSIVE

Men In Official Family Nearly All of Same Age—Fifty-five Years.

Few Have Had Any Great Federal Experience and Few Are Lawyers.

THE distinguishing features of the new Wilson cabinet are that practically all the members are progressive, that few of them have had extended experience in federal office, that all of them but two are clean shaven, that there are fewer lawyers than in the Taft cabinet and they are all comparatively young.

The average age is exactly fifty years, none of them varies more than three or four years from this average. The oldest is Secretary of Commerce Redfield, fifty-four; next to him is Secretary of State Bryan, who is fifty-three; the youngest is Secretary of Agriculture Houston, who is forty-seven; one is fifty-one, two are fifty, two are forty-nine and two forty-eight. President Wilson is older than any of his cabinet, but by only two years. He is but six years older than the average and nine years older than the youngest. It is seldom in our history that men so closely bunched in their ages have served together in the president's official family.

Three of the members are lawyers, and three more have been admitted to the bar, but have not been in active practice for some years. Two are editors, one a railroad president, one a jurist, one an educator, one a manufacturer and one a coal miner and farmer.

Four of the members have served in the lower house of congress, one has been chairman of the interstate commerce commission and one a special

WILLIAM JENNINGS BRYAN.

assistant attorney general. This represents their total experience in federal office. Only three of the ten have have had a national reputation in any true sense of the term, although none of them was obscure.

As to their progressiveness there is no question. This is assured by the fact that William Jennings Bryan is at their head, but several others in their especial fields have been almost equally progressive. One has been prominent in the government's prosecutions of the trusts, one helped draw the Wilson anti-trust bills in New Jersey, one is a labor leader, one has been a member of the interstate commerce commission, and two others have been classed among the progressive Democrats in congress.

Taken all in all it is a cabinet of men who have made good in their respective fields, who are vigorous and who, in the parlance of the day, are "live wires."

William Jennings Bryan, secretary of state in President Wilson's cabinet, receives his high post after an illustrious career. He was born March 19, 1860, at Salem, Ill. Mr. Bryan was graduated and received highest honors at Illinois college, Jacksonville, in 1881 and Union College of Law, Chicago, in 1883. He was admitted to the Illinois bar in 1883.

He practiced his profession at Jacksonville until 1887, when he moved to Lincoln, Neb. He was a member of congress from 1891 to 1895 from the First Nebraska district. Mr. Bryan received the Democratic nomination for United States senator in 1893, but was defeated in the state legislature by John M. Thurston. Mr. Bryan was editor of the Omaha World-Herald from 1894 to 1896. In 1896 he was a delegate to the national Democratic convention. He wrote the famous silver plank into the party platform, made a notable speech and was nominated for president. He was defeated after a remarkable campaign.

At the outbreak of the Spanish-American war Mr. Bryan raised the Third regiment of Nebraska volunteers and became its colonel. He was again nominated for president in 1900 and was again defeated by William McKinley.

Mr. Bryan then founded the Commoner, a weekly political magazine, at Lincoln, Neb. In 1905 he made a tour of the world. Finally he was nominated for president a third time, in 1908, and was defeated by William Howard Taft.

Josephus Daniels, the new secretary of the navy, has been identified principally as a newspaper man. He was born at Washington, N. C., May 18, 1862. He received his academic education in the Wilson Collegiate institute at Wilson, N. C. He then became editor of the Wilson Advance at eighteen. Admitted to the bar in 1885, Mr. Daniels refrained from practicing that profession, choosing instead to become editor of the Raleigh (N. C.) State Chronicle.

Mr. Daniels was state printer of North Carolina from 1887 to 1893; was

JOSEPHUS DANIELS.

chief clerk in the department of the interior, 1893 to 1895, and three times delegate to the Democratic national executive committee. In 1894 he consolidated the State Chronicle and North Carolinian with the News and Observer and has since been its editor. Mr. Daniels recently was prominent as head of the Democratic publicity committee in the presidential campaign.

William C. Redfield, who was made secretary of commerce in President Wilson's executive family, was a member of the Sixty-second congress from the Fifth New York district. Mr. Redfield was born at Albany, N. Y., June 18, 1858. He received a high school education at Pittsfield, Mass. He was treasurer of the J. H. Williams company, Brooklyn, from 1887 to 1901, was vice president of the Warp Twist-

WILLIAM C. REDFIELD.

ing Machine company in 1904 and became president of the J. H. Williams company in 1905.

Later he became connected with the Sirocco Engineering company, with which he stayed until 1911. Then he became vice president of the American Blower company and a director of the Equitable Life Assurance society. He was the Democratic nominee for congress from the Seventh New York district in 1896 and served in the Sixty-second congress until his recent appointment.

David Franklin Houston, who is the new secretary of agriculture, had been chancellor of Washington university, St. Louis, from 1908 until he received his present appointment. Mr. Houston was born in Monroe, Union county, N. C., Feb. 17, 1866. He received

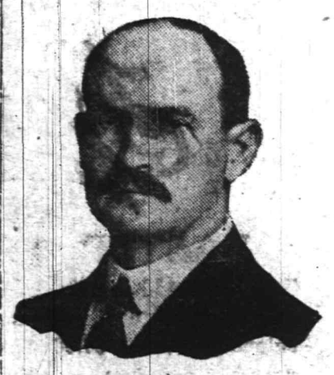

DAVID FRANKLIN HOUSTON.

degrees from South Carolina college, Harvard, Tulane and the University of Wisconsin.

He was tutor in the ancient languages at South Carolina college and superintendent of schools at Spartanburg, S. C., from 1888 to 1891. From 1894 to 1902 Mr. Houston held various professorships at the University of Texas. He was president of the University of Texas from 1905 to 1908. He became chancellor of Washington university in the latter year. Mr. Houston wrote "A Critical Study of Nullification in South Carolina."

William Gibbs McAdoo, the new secretary of the treasury, has been principally famous as builder of the first tunnel under the Hudson river and several subsequent ones. He was originally a lawyer, but of late years has been identified as railroad official, holding the presidency of the Hudson River Railway company.

Mr. McAdoo was born at Marietta, Ga., Oct. 31, 1863. In 1882 he was ap-

© by American Press Association.

WILLIAM G. M'ADOO.

pointed deputy clerk of the United States circuit court for the southern division of the eastern district of Tennessee. He was admitted to the bar of Tennessee in 1885 and practiced at Chattanooga.

He removed to New York city in 1892. For a number of years and until 1903 he was partner with William McAdoo in the practice of law. In ensuing years he has been connected with railway enterprises.

James Clark McReynolds, attorney general in President Wilson's cabinet, has been a prominent New York law-

JAMES CLARK M'REYNOLDS.

yer. He was born in Elkton, Todd county, Ky., Feb. 3, 1862. He was a classmate of Oscar W. Underwood in the law school of the University of Virginia.

Mr. McReynolds practiced law at Nashville, Tenn., for many years and was professor in the law school of Vanderbilt university from 1900 to 1903. He became assistant attorney general of the United States in 1903 and held office to 1907. Subsequently he took up the practice of law in New York and has been retained by the United States in many anti-trust law suits, principal among which were the suits against the tobacco trust and the combination of the anthracite coal railroads. During the Bryan free silver campaign Mr. McReynolds was known as a gold Democrat.

The new secretary of the interior, Franklin Knight Lane, is a lawyer. He was born on Prince Edward Island, July 15, 1864. He received his higher

FRANKLIN K. LANE.

education in the University of California and began the practice of law in San Francisco in 1889. He was corporation counsel for that city from 1897 to 1902. Mr. Lane was candidate for governor of California in 1902.

In 1903 Mr. Lane received his party's vote in the legislature for United States senator. He has been a member of the interstate commerce commission since December, 1905. He has been a member of the permanent international railway commission, representing the United States. Of late years he has made his home in Washington.

William Bauchop Wilson, new secretary of labor, was born at Blantyre, Scotland, April 2, 1862. He came to the United States in 1870 and received a common school education in Pennsylvania and worked in the mines from 1871 to 1898. He was president of the District Miners' union from 1888 to 1890.

In 1888 he was a candidate for the legislature from Tioga county and was a candidate for congress in 1892. He was a member of the national ex-

© by American Press Association.

WILLIAM B. WILSON.

ecutive board which organized the United Mine Workers of America in 1890. Mr. Wilson was secretary and treasurer of the National Union of Miners from 1900 to 1908. From 1907 to 1913 Mr. Wilson was member of the Sixtieth to Sixty-second congresses from the Fifteenth Pennsylvania district.

The new postmaster general, Albert Sidney Burleson, has been a congressman from Texas since 1897. Mr. Burleson was born at San Marcos, Tex., June 7, 1863. He was educated at the Agricultural and Mechanical college of Texas, Baylor university of Waco and the University of Texas. In

© by American Press Association.

ALBERT SIDNEY BURLESON.

1884 he was admitted to the bar. He was assistant city attorney of Austin from 1885 to 1890.

In 1891 Mr. Burleson was appointed by the governor of Texas to be attorney of the Twenty-sixth judicial district. He held this office for three successive terms until 1896, when he was elected to the house of representatives without opposition in his own party. He has been re-elected each succeeding year.

Lindley M. Garrison, new secretary of war, was born at Camden, N. J., on Nov. 28, 1864, the son of the Rev. Joseph F. Garrison. He was graduated from the Exeter Preparatory school and spent a year at Harvard studying law. On leaving Harvard Mr. Garrison entered the service of the law firm of Redding, Jones & Carson of Philadelphia. He finished his law studies

LINDLEY M. GARRISON.

at the University of Pennsylvania and was admitted to the bar in Philadelphia in 1886 and to the New Jersey bar in 1888 as an attorney and in 1892 as a counselor.

In 1898 Mr. Garrison formed the law firm of Garrison, McManus & Enright in Jersey City, but left that firm in June, 1904, when the office of vice chancellor was offered to him by Chancellor Magie. When his seven year term expired in 1911 he was reappointed by Chancellor Pitney to serve until 1918. Mr. Garrison is a brother of Justice Charles G. Garrison of the supreme court of New Jersey.

King Alfonso Favors Boy Scouts.

King Alfonso of Spain has written a letter to the Duke of Tamames, who introduced the idea of the boy scouts in Spain, in which he regrets that his own sons are too young to be enrolled, but promising to subscribe $1,000 a year to the fund.

—If the "high cost of living" is a matter of personal concern to you, the store ads. will help you to find a way out.

—No store in this town is important to you unless it can make its ads. important to you.

—Advertise in the Daily Press.

Scene from Fiske O'Hara's New Romantic Play, "The Rose of Kildare," at the Plainfield Theatre, Wednesday Night.

Store Closes Saturday at 9 P. M. Other Days 6 P. M.

HAHNE & Co.

IMPORTERS — NEWARK'S STORE BEAUTIFUL Broad, New and Halsey Streets. — RETAILERS

WE GIVE AND REDEEM SURETY COUPONS

Bontex Week at Hahne & Co.'s

A Week Devoted to a Magnificent Show and Sale of the Last Word in Springtime and Summer Dress Stuffs

BONTEX

TRADE MARK

Wash Fabrics

Bontex is not a single fabric nor a line of fabrics, but a complete range of the newest, most beautiful and most usable washable dress stuffs for every use—women's suits, afternoon and evening gowns, dancing frocks, little folks dresses and morning dresses.

Bontex stands primarily for quality. The name is a guarantee of goodness by which you can guide. But quality is not all.

Bontex Wash Fabrics are superb in style, rich in color, often exclusive in design. Of course they are unfadable.

BONTEX MADRAS.

In a choice variety of stripes; most desirable for ladies' shirt waists and men's shirts; 32 inches wide.....25c

BONTEX RATINE.

One of the new fabrics now in great demand; fine for ladies' one-piece dresses for mountain and seashore wear.....25c

BONTEX CREPES.

Fine for ladies' and children's dresses; in the stylish stripes so popular this season 29c

BONTEX GINGHAMS.

Stripes, checks, plaids and plain colors in variety; 32 inches wide, 75 choice styles to choose from 15c

BONTEX GALATEA.

Stripes, checks, neat figures and plain shades; just the fabric for house dresses and children's rompers 16c

BONTEX ZEPHYRS.

Stripes, checks and plain colors; 32 inches wide; without a doubt the best zephyr on the market at the low price of 25c

BONTEX GROSGRAIN.

Pure white; superfine finish; the "just right" fabric for separate skirts.....29c

BONTEX TISSUES.

In a choice line of stripes. Later in the season you will be lucky to get this fabric at all 12½c

If you can't come to the store order by mail or 'phone. State color wanted.

Hahne & Co. Broad, New & Halsey Sts Newark, N. J.

TRY A PRESS WANT AD.

TRY A PRESS WANT AD.

Storage Department.

ENLARGED SAFE DEPOSIT EQUIPMENT

So great has been the demand for boxes in our massive safe deposit vault that it has again become necessary to install additional safes.

This means that the people of Plainfield want for their valuables the kind of security afforded by our superior facilities and fireproof building.

We now have available boxes of all sizes renting from $5.00 to $150.00 a year. Whether you have immediate use for a box or not, come in and let us show you our vaults.

THE PLAINFIELD TRUST COMPANY

Resources $5,000,000.00.

CO-OPERATIVE COAL BUSINESS

Egg Coal - - - $6.25 per ton
Nut and Stove Coal $6.50 " "
Pea Coal - - - $5.00 " "

with 25 cents per ton Discount for cash or payment in 10 days

"Second sight may be a good thing, but it is usually the man with the first sight who knocks down the persimmon"

¶ During the past month we have presented a plan of co-operation to the people of Plainfield which has been the direct cause of the attractive coal prices now being offered.

¶ On April 1st new prices will go into effect and we respectfully ask that you give us the opportunity of explaining the matter more fully to you before placing your order for next winter's supply of coal.

"It's a wise old saw if it has wisdom teeth"

Wadley & Goodenough

208 MADISON AVE. Telephone 887

READ OUR AD. EACH DAY

The man whose experience has been confined to the ordinary moderate priced car has a pleasant surprise in store when he learns what a difference there is in the

CADILLAC

ANDREW C. THOMPSON AUTO CO.

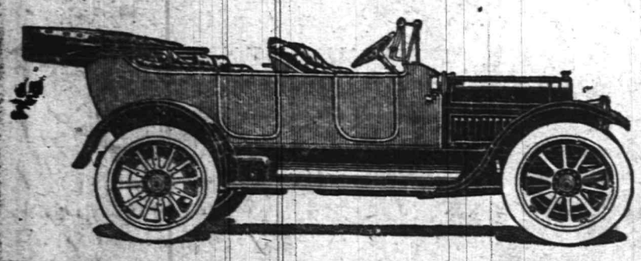

SCHEELEIN'S VARIETY MARKET

31 SOMERSET ST TEL. 1974

Roth & Co.

TUESDAY SPECIALS

Legs of Canada Lamb, Hindquarters Mutton, Legs Mutton, Loins Mutton to roast, lb. **15c**

Loin Mutton Chops 18c lb

Fancy Sirloin Steak, special, . . 20c lb

Loins Pork, lb
Pork Crops, lb **17½c**

Fancy Fresh Eggs 23c dz

Shad, Span. Mackerel, Cod, Halibut, Bluefish, Haddock, Smelts, Butterfish.

HARDWOOD FLOORING

PARQUETRY
OLD FLOORS REFINISHED.
GEO. E. WATT
150 North Ave. Tel. 832-W

—No merchant would make advertising pay unless he could offer advertisable values.

AMUSEMENTS.

PROCTOR'S

THE HOME THEATRE
MOTION PICTURES
VAUDEVILLE
DAILY, MATINEE AND NIGHT
AT 2 P. M., 7 P. M., 9 P. M.
NEW COMPANIES
MONDAY AND THURSDAY
TODAY'S VAUDEVILLE
THE KINEMACOLOR MOVING PICTURES
NATURAL COLORED.

Kinemacolor Pictures, "The House On the Plains," and Others; Tim McMahon's Pullman Porter Maids, A Black Face Musical Comedy; Hallen & Hayes, Comedians; Pauline Fielding Players, Comedy Sketch, "Rose Virginia;" Samson Trio, Acrobats, and Photo Plays.

POPULAR LECTURES

HIGH SCHOOL AUDITORIUM

VIEWS AND MOTION PICTURES

MONDAY, MAR. 17, AT 8 P. M.
Along the Overland Trail and Through the Yellowstone

TUESDAY, MAR. 18, AT 8 P. M.
The Glories of Our Great Northwest

Superbly illustrated by means of two hundred beautiful views in color and many unique and interesting motion pictures by

MR. JAMES ERWIN
of San Francisco.

Under the Auspices of the Woman's Association and the Men's Club of the Congregational Church.

ONE ADMISSION 50c
COURSE TICKET 75c
SCHOOL TICKET 25c

TICKETS AT ARMSTRONG'S DRUG STORE.

3 10-12-13-15-17

CARL SILBERT'S JEWELRY STORE

is now located at

255 W. Front St

Opposite Postoffice.

LOOK FOR WHITE STREET CLOCK

"WALDORF"
CANNED GOODS

It is assuring to know that when you buy Canned Goods, you get the Best in Quality, Flavor and Freshness. You have this assurance in this Celebrated Brand which we sell at reasonable prices.

Prompt Deliveries.

W. W. DUNN
"THE PARK GROCER"
Duer St. and Lincoln Place.

IN CHANCERY OF NEW JERSEY.

TO JAMES F. ENGLISH AND CARRIE ENGLISH, HIS WIFE.

By virtue of an order of the Court of Chancery of New Jersey, made on the day of the date hereof, in a cause wherein The Board of Trustees of the Seventh-Day Baptist Memorial Fund is complainant and you, the said James F. English, Carrie English and John E. Curtis, are defendants, you are required to appear, answer or demur to the bill of complaint filed in said cause on or before the twenty-first day of April next, or the said bill will be taken as confessed against you.

The said bill is filed to foreclose a mortgage given by Joseph Nathanson and wife to said complainant, dated May 1, 1909 on lands in the Borough of Fanwood, in the County of Union and State of New Jersey, and you the said James F. English are made a party defendant because you are the owner of said mortgaged premises and you the said Carrie English are made a defendant because you are the wife of said James F. English and therefore entitled to an inchoate right of dower in said mortgaged premises or some interest therein.

Dated February 17, 1913.

WILLIAM M. STILLMAN,
Solicitor for Complainant,
212 West Front Street,
Plainfield, New Jersey.

2 24 4-m

EDUCATIONAL.

HERR'S SCHOOL

Full and Special Courses, General Business Training. Day and Evening

Call, 'Phone (314), or write now

PLAINFIELD BUSINESS COLLEGE
Woodhull-Martin Bldg.

mwf

FOLKES & COX

LADIES AND GENTS TAILORS

SUITS MADE TO ORDER.

Remodeling, dry cleaning, dyeing and pressing. Special attention to monthly contracts for cleaning and pressing. Four suits and one overcoat cleaned and pressed at $1.50 per month.

328 Liberty St., corner Fourth.
'Phone 710-J. 3 7 tf

ON YOUR WAY

to the station stop and see Alex. Stills, the Barber, who has opened an up-to-date shop on Depot Park, near Eastbound Station. Special attention to children.
'Phone 322-J.

—The regular ad. reader learns to detect real buying chances unfailingly!

SECURITY.

for Stocks, Bonds, Deeds, Insurance Policies, and valuable papers of every description may be had in our Round Door Manganese Steel Vault where boxes of liberal dimensions may be rented for $5.00 per year and upwards.

The risk from fire and thieves is too great to neglect the opportunity to secure this protection, especially when it may be obtained for such a nominal consideration.

Hours of access 8:15 to 4:30 daily. We invite an inspection of our Vault and modern appointments.

THE STATE TRUST COMPANY

American Bankers' Association Travelers' Checks.

ORGANIZED 1864

THE FIRST NATIONAL BANK OF PLAINFIELD.

A COMMERCIAL BANK WITH SAVINGS and SAFE DEPOSIT DEPARTMENTS

FOUR PER CENT. INTEREST PAID ON SAVINGS ACCOUNTS.

NEEDLECRAFT AND GIFT SHOP

EASTER GIFTS

Baskets for plants and cut flowers
Dainty Cards
Easter Toys that are "different"

NEEDLECRAFT AND GIFT SHOP

207 North Avenue.

Plainfield Nickel Plating Works

506 WEST SECOND STREET.
TEL. 292-M.,

We will send for your Brass Bed, refinish and make it look like new and return in three days; also Curtain Poles and Rings refinished, and all kinds of plating done at short notice.

Call and give us a trial.

9 27 tf t.

MOVING

Furniture and Pianos by careful, expert men. New van.

Hoagland's Express

Office: 116 West Second Street.

ADVERTISEMENTS
---FOR---
NEW YORK HERALD
WORLD, TIMES, SUN, JOURNAL,
TELEGRAM, AMERICAN,
BROOKLYN EAGLE, GLOBE
—AND—
NEWARK EVENING NEWS
RECEIVED AT
PLAINFIELD DAILY PRESS
AT REGULAR OFFICE RATES

Many a towering business success owes its first strides to the little modest want ad, timidly bidding for customers.

Your little business may be helped to success in the same way by the Daily Press.

Mail ads are the "Bargain Counter" of newspaper space, and you should have your share of the benefits.

AMUSEMENTS. AMUSEMENTS.

PLAINFIELD THEATRE

Tonight at 8:15---PERSONAL APPEARANCE

Lillian Russell

Assisted by Kinemacolor Pictures in her Unique Entertainment

"How to Live 100 Years"

DIRECT FROM FULTON THEATRE, NEW YORK CITY.
PRICES—25c, 50c, 75c, $1.00, $1.50.

WEDNESDAY, MARCH 19,
Augustus Piton, Jr., Presents THE YOUNG IRISH TENOR

FISKE O'HARA

IN THE ROMANTIC PLAY

THE ROSE OF KILDARE

By EDMUND PAULTON and CHARLES BRADLEY.
PRICES—25c, 50c, 75c, $1.00 and $1.50.

YOU GET GREAT BENEFIT

from an account with the Plainfield Savings Bank. The Security afforded and liberal interest allowed instil the habit of regular depsits. Why delay so important a matter?

Start today.

4 PER CENT. INTEREST PAID.

PLAINFIELD SAVINGS BANK

Only Savings Bank in Plainfield

ORGANIZED 1868.

Zeek Baking Co.

174 East Front St.

"FOREMOST BREAD" you'll say it's the best bread baked.
RICH, CREAMY, WHOLESOME.
Every slice baked through and through.
At your grocers or twice daily at your door.

Where Quality is "Foremost"

'Phones 2000----2001

Bonn's
150 EAST FRONT ST

EASTER MILLINERY

Two hundred beautiful Dress Hats, made and trimmed with the choicest materials; all the newest colorings—$6.50, $7.50, $8.95, $10.50, $12.50.

READY TO WEAR OR SUIT HATS—Smart styles—$4.50, $5.50, $6.50 and $7.50.

At Our New Store, 160 East Front Street
--Opposite the Woodhull and Martin Store--

WHY NOT TAKE OUT AN AUTOMOBILE POLICY NOW AGAINST FIRE, AT 1½ PER CENT.

J. E. CURTIS, 183 NORTH AVENUE. PHONE 192

YOU ARE THE JUDGE.

The best public medium is the newspaper which enjoys the public's confidence. Needless to say anything more.

PLAINFIELD DAILY PRESS

THE WEATHER.

Fair tonight and Wednesday; rising temperature.

Maximum, 42; minimum, 23.

Established May 10, 1887. TEN PAGES. PLAINFIELD, NEW JERSEY, TUESDAY, MARCH 18, 1913. TEN PAGES. Two Cents a Copy, $5 a Year

CHAS. A. REED CITY'S LAWYER

Appointment of Former Senator By Mayor Quickly Confirmed By Council.

THE SALARY IS $3,500

Living Up to His Reputation For "Being On the Job," the New Corporation Counsel Is Present to Advise City Fathers.

The appointment of former State Senator Charles Arthur Reed as corporation counsel by Mayor Percy H. Stewart, was the most important matter presented to the Common Council at an adjourned meeting last night, in fact it was chiefly for that purpose that the meeting was held. The appointment followed the reading of the resignation of William M. Stillman, who held that office under appointment by Mayor G. W. V. Moy, and it was promptly confirmed through a resolution offered by Councilman Charles C. Randolph. In accepting Mr. Stillman's resignation the thanks of the Council was expressed to him for his services.

In connection with the selection of Mr. Reed as corporation counsel, another resolution offered by Mr. Randolph and adopted fixed the salary of the office at $3,500. As one of the members explained after the meeting, Mr. Reed will attend to all legal work of the city and in the future the services of out-of-town lawyers will be dispensed with. The Council will hold Mr. Reed responsible for the duties of the office, but he will be privileged to engage such assistants as he may need.

The selection of Mr. Reed seems to meet with general approbation. He has a thorough knowledge of municipal law, and his intimate knowledge of local conditions it is believed will make his services of especial value to the city.

Prior to his removal from North Plainfield, Mr. Reed was counsel for the borough for a number of years, during which time he became thoroughly acquainted with conditions there so that he is well versed in the problems in that municipality which affect Plainfield, chiefly the joint sewer proposition.

Mr. Reed was present at last night's meeting and during the short session advised the Council regarding its proposed plan to build a new pound. Resolutions were adopted authorizing the city clerk, James T. MacMurray, to advertise for bids for furnishing materials, labor, etc., for the pound in accordance with plans and specifications filed with the clerk. The pound is to be located on the city's property in the West End.

MARSHALL PRESIDENT OF CREDIT ASSOCIATION

Officers were elected and reports presented at the annual meeting of the Plainfield Business Men's Credit Association, last night. The business otherwise was chiefly of a routine nature, in which the members discussed informally matters tending toward making the association more efficient.

These officers were elected: President, H. W. Marshall; secretary, Martin B. Stutsman; treasurer, Isaac Schwed; trustees, Isaac Schwed, M. H. Marchant, H. W. Marshall, Martin B. Stutsman, J. L. Bennett, John S. Johnston, Jacob Fass, Henry Haurand and James C. Hansen.

AFFAIR NETTED $460.

The fair and entertainment given at the Hartridge School, Saturday afternoon, by the pupils, for the fund which supports two beds in the children's ward at Muhlenberg Hospital, netted $460. It was decided to continue the support of two beds, one of which is in memory of Evelyn Gertrude Frost, daughter of Mr. and Mrs. Charles H. Frost, who was a pupil at the school.

Little People.

In making our Easter plans we have had the little people in mind, and from now on The Ritz invites their approval. Here they will find fuzzy bunnies, flopsy bunnies and bunnies of every kind; little fluffy chicks and ducklings and birds heralding spring. Then there are the eggs! thousands of them, from the mammoth ten pounders to the tiny little pastel-tinted jellies; delicious chocolate and nougat eggs, with decorations fine as cameos; dinner favors and—but why try to describe them. Come and see for yourself. ***

—Neun[illegible]n Bros. are making a specialty of [illegible]tra quality canned goods, the [illegible]ed Cherry Diamond bra[illegible] of [illegible] lemon cling peaches Be[illegible] wo[illegible] apricots, plums, cherr[illegible] all [illegible]cial price per dozen ***

CO. K IS INSPECTED BY ARMY OFFICERS

Local Citizen-Soldiery Receive Praise From Major Hayes, U. S. A.

Lieutenant Elvid Hunt and Major Hayes, Government and State inspectors respectively of the National Guard, reviewed Company K last night. The occasion was the annual inspection and the local citizen soldiers presented a complimentary appearance. Major Hayes who had seen members of the National Guard from all parts of the State, maneouvre under his critical eye, highly praised the non-commissioned officers connected with the company and said they compare with any corps in New Jersey.

Lieutenant Hunt instructed the guardsmen in the new regulations regarding the firing of their rifles in company formation and Major William B. Martin, of Elizabeth, in a short address told about the new school of musketry to be inaugurated Friday night.

Folowing the inspection the company was dismissed and a non-commissioned officers' meeting was held in the offices of the administration rooms in the Babcock building. Major Mortin discussed the election to be held next Monday night for a first lieutenant are Second Lieutenant A. R. Phillips, Quartermaster Sergeant J. Arthur Dow and Sergeant James B. Conkling; for sergeant, Corporals George B. Howell and James A. Thompson, and for corporals, Privates Merton Glover, Mulford Darling and Harry Owens. The election promises to be hotly contested. Major Martin and Captain Peterson will preside.

VENERABLE WOMAN IS SERIOUSLY HURT

Mrs. Swinton Run Down By Trolley Car Sustains Broken Hip and Internal Injuries.

Crossing the street at Franklin place and East Fifth street this morning, Mrs. Agnes Swinton, ninety years old, was struck by a Main Line trolley car suffering a dislocated hip and internal injuries. The police ambulance was summoned and the victim was taken to the home of her daughter, Mrs. F. C. Langhorne, 534 East Front street, with whom she lives.

Conflicting stories as to the responsibility and details of the accident are told by witnesses. The trolley crew claim Mrs. Swinton after hesitating, stepped directly in the path of the car which was going at a slow rate of speed.

The aged woman, however, asserts she had cleared the track, when the motorman misjudged her distance from the tracks and as the car sped forward, she was knocked to the ground.

TO MAKE BIG BLAST.

C. H. Cochline, well digger, has been awarded the contract by the Smalley Stone Company, to drill six holes in the top of the mountain directly over its stone quarries, for blasting purposes. Owing to the nature of the rock at the bottom of the quarries, it has been found impossible to blast any further at that point. Deep holes will be drilled and thus the company will be able to reach unlimited quantities of fine stone. It is expected that the drilling process will require a month and a half.

BURGLARS FOILED.

Joseph C. Blimm, of 263 East Third street, reported to the police that a well dressed man had attempted to enter the flat at 261 East Third street, occupied by Mr. and Mrs. J. Edwin Waters, by smashing a rear window, last night. Mrs. Waters, awakened by the noise made when the window pain was broken, discovered the intruder. The police were not notified until several hours after the attempted breaking and entering was made.

COMPLAINT DISMISSED.

Joseph Handelman, of West Third street, was arrested yesterday on the complaint of a woman who charged that he used abusive language in her presence. Arraigned before City Judge DeMeza this morning the complaint was dismissed and the woman, whose name was not given by the police, received a reprimand for wrongly accusing the man apprehended.

Miss Mabel Frances, a Missionary of Japan, who has returned from a convention tour, will speak at the German Reformed church Friday afternoon at 3 o'clock. Owing to the Good Friday services in the city on Friday night, Miss Frances will not speak at the church in the evening.

STREET MATTERS ARE CONSIDERED

Common Council Discusses Improvements For Many Thoroughfares.

WANT STORM SEWERS

Health Board For Twelfth Annual Time Asks City Fathers to Consider Garbage Collection Matter.

Jacob Sachar, who several months ago acquired a large tract of land at West Front street and Giraud avenue, in a communication to the Common Council, last night, asked that body to raise the grade of Giraud avenue, macadamize that thoroughfare and otherwise improve it. He said that he planned to lay sidewalks and was willing to do his share towards the improvement. This matter was referred to the street committee, as was also a petition from the West End Civic Association asking for crosswalks at West Fourth street and Darrow avenue and Essex street and Darrow avenue.

The Board of Health, in a communication again urged the Council to take up the question of a municipal system of collection of garbage and ashes, and further made a request that the appropriation for the coming year be made $9,500 to allow the board to extend its work of inspection. Regarding the Myrtle avenue "dump" the board notified the Council that the proposition had been abandoned.

The ordinance providing for the permanent improvement of certain streets, which was introduced at a previous meeting, was placed back upon second reading on motion of Mr. Mygatt to allow for a few minor changes. It was then adopted on second reading, ordered advertised and Monday night, April 7, was fixed as the time for a public hearing on the ordinance. The Council proposes to issue $27,000 worth of three-year bonds, and apply to the courts for the appointment of commissioners to assess benefits.

The Netherwood Residents' Association in a communication asked for a storm sewer at Belvidere avenue, Denmark and Ravine roads, in accordance with a map filed with the petition. The matter was referred, as was also a petition from George R. Cornwell requesting that Ravine road be macadamized and otherwise improved.

MRS. F. DE L. HYDE TO GIVE BIG SUFFRAGE DINNER

The "Suffrage Questionaire," which was announced for today at the home of Mrs. Augustus V. Heely, was postponed to Wednesday, March 26, at the same place, when Mrs. M. J. Reynolds, who is campaigning in Union county, will be present to answer any questions concerning suffrage.

Arrangements have been made for a suffrage dinner to be given Monday night at 7:30 o'clock by Mrs. Francis deLacey Hyde at her home in North Plainfield. A large number of invitations have been issued and among the guests will be Mr. and Mrs. Francis Pattison, Mr. and Mrs. George LaMonte, Miss Louise Connolly, of New York, who is a member of the moving picture censor board; Miss Mary White, of the New York Evening Post, and Assemblyman Egan, of Hudson county.

YESTERDAY'S WEATHER.

Maximum temperature	42
Minimum temperature	27
Mean temperature	34
Normal temperature	36
Precipitation	Trace
8 a. m. temperature	30
8 p. m. temperature	33

Y. M. H. A. DONCE.

Many members of the Y. M. H. A., of this city, will go to Perth Amboy tonight to attend the reception and dance to be given by the Y. M. H. A., of that place.

R. E. OWNERS TO MEET.

Members of the Property Owners' Protective and Civic Association of Plainfield and North Plainfield will meet tonight in Exempt Firemen's Hall.

Easter Cards and Gifts.

An exclusive line of cards and gifts for all occasions at 325 Park avenue. Look for the lantern every time you are down town you are nearby. Ask Miss Markley about the new fiction library; the book you want upon request. Naomi E. Markley, 325 Park avenue. 3 18 4 ***

Purchased 1913 Cadillac.

Mr. M. V. Brokaw, of Bound Brook, has just received his new six passenger Cadillac touring car, purchased from Thompson Auto Co. ***

HOOD MUST SHOW GIFTS TO SPOUSE

Vice Chancellor Stevens Gives Him Until Tuesday to File a Schedule.

OWNERSHIP IN DOUBT

Wife, Who Sues For Divorce, Willing to Surrender Personalty Belonging to Him—He Wants to Recover $50,000 Worth.

Newark, March 18.—Following a long argument in the action brought by Richard Haden Hood, of Plainfield, husband of Mrs. Frances Sparks Hood, to recover his personal goods in the Stelle avenue mansion, which he values at $50,000, Vice Chancellor Stevens today adjourned the hearing until Tuesday, March 25, and requested the complainant to file further affdavits of the time and place of the alleged gifts to his wife, which he desires to have returned.

Vice Chancellor Stevens stated that he was not certain as to the gifts Mr. Hood is alleged to have made to his wife without any record of transfer, and for the purpose of gaining additional information, he desired that further affidavits be filed with him by next Tuesday.

The hearing developed the fact that Mrs. Hood had been willing to return certain things, including two automobiles, but Mr. Hood has filed a long list of personal goods for which he claims ownership and it is about these things that more information is wanted.

Chauncey G. Parker, of Newark, represented Mr. Hood at the hearing, while Conover English and Arthur S. Egner, both of the firm of McCarter & English, appeared for Mrs. Hood.

FISK SPEAKS TONIGHT ON COMMISSION GOV'T

Former Mayor Charles J. Fisk will speak tonight at 9 o'clock before the Democratic Club on "Why I Believe in Commission Government." Every voter, irrespective of party, is given a cordial invitation to hear what Mr. Fisk has to say on this great municipal subject.

The Democratic Club rooms are on the second floor of the building at the southeast corner of North and Park avenues, opposite the Daily Press.

Mr. Fisk is among the political leaders who favor the adoption of government by commission in Plainfield. Leaders of the Republican, Progressive and Democratic parties have come out in favor of the idea of the Walsh act. Before long the matter is likely to be put up to the voters. You can learn much by attending the meeting tonight when Mr. Fisk speaks. He advocated the plan while he was mayor and so did Mayor Moy when he was in the same office.

Before his address, the club will hold a business session.

CHARLES HILL HURT; TAKEN TO HOSPITAL

Charles Hill, aged forty years, of Boston, who has been temporarily residing at 203 North avenue, was removed to Muhlenberg Hospital this morning with a probable dislocation of the left hip, the result of a fall. Mr. Hill, who is employed by the Northeastern Construction Company, of Fifth avenue, New York city, has been engaged superintending the construction of Clifford Baker's new house on Prospect avenue.

This morning he was called to the freight house to look after some materials which he wanted for the work, and was riding on the rear of a wagon. At a point near the freight house, the tail-board of the wagon dropped suddenly allowing Mr. Hill to fall in the street. He attempted to get on his feet, but found himself helpless. He was then assisted into the wagon and taken to the office of Dr. Pittis. From there he was sent to the hospital. The injury will detain Mr. Hill for sometime at the hospital.

REALTY TRANSFER.

Robert L. Claussen, a real estate agent of Dunellen, has sold the John R. Campbell property, at Grove street and Prospect avenue, to Albert Rejetta and Walter Claussen, of this city.

CHARLES J. FISK
(Former Mayor)
Will speak tonight at 9 o'clock at the Democratic Club on
COMMISSION GOVERNMENT.
You are invited to be present.

HIS COLLECTION SOLD AT AUCTION

Col. Julian Scott's Ethnological Collection Disposed of In Quaker City.

SOME RARE TREASURES

Wonderful Display Once Reposed In His Studio in the Babcock Building—He Was a Famed Painter of the Indian.

There was placed on sale in Philadelphia, yesterday, a rare ethnological collection, owned by the estate of the late Col. Julian Scott, of this city. The collection was disposed of at an auction. He was a well-known painter of Indian life, and was an authority on the subject, having lived among the Indians in Arizona for a long time, where he made a close study of their customs.

Col. Scott died on July 4, 1901. His studio in the Stillman building on West Front street, was filled with art treasures.

Plainfielders will always have reason to remember Col. Scott for his large and handsome painting of the death of Gen. Sedgwick is the admiration of all who visit the art gallery at the Plainfield Public Library and Reading room. The State of Massachussets on several occasions sought to acquire this painting but failed. It is considered one of Col. Scott's best works.

In addition to the numerous specimens of blankets, tomahawks, masks and weapons of the old North American Indian tribes, there also are 125 specimens of beautifully inlaid guns, blunderbusses, pistols, daggers, shields, spears, swords, armor, clubs and other implements of warfare from the South Seas, Persia, India, Africa and the remote East. The entire collection numbers 400 objects.

Some of the beadwork in the collection is wonderful in the intricacy of design and skill shown in the making. There is a polished Sioux war club beaded its entire length and having attached to it a beaded paint bag in which the warrior's face paint was carried, so that no time was lost in going on the warpath. Some of the weapons have historical associations. One of the bell-mouthed blunderbusses was once carried on the King's coach between London and Bath.

MRS. ELLEN R. BALL DIED THIS MORNING

Mrs. Ellen R. Ball, wife of George Ball, of 74 Linden avenue, head groom for Charles W. McCutchen, of the borough, died this morning at her home following a week's illness which began with the grip and ended with jaundice and pneumonia. When she was first taken ill her condition was not considered serious, but she did not have the physical strength to withstand the subsequent complications.

Mrs. Ball was a native of Ireland, where her father and a sister still live, and she had been a resident of the borough about thirty-two years. She was a member of St. Joseph's R. C. church. She had a great many friends by whom she was beloved.

There survives beside a father and sister in Ireland, a husband, a daughter, Miss Ethel Ball, a son, George Ball, Jr., a brother of East Irvington, N. Y., and a sister of Concord, Conn. The funeral will be held at the late home Friday afternoon at 2 o'clock and at St. Joseph's R. C. church at 2:30 o'clock. The burial will be in Hillside cemetery.

MISS SOPHIA RICHMAN DIES, AGED 65 YEARS

Mrs. Sophia Richmand, aged 65 years, who resided on the Washington Rock road, Watchung, died of complications this morning at Muhlenberg Hospital. She had been ill a long time and was removed to the hospital on Saturday. Mrs. Richman formerly lived in Brooklyn, removing to Watchung about five years ago. She was the widow of Arthur G. Richman.

There survives six children, Mrs. Charles Pressel, Mrs. James Bradley, Mrs. Fred Dreisacker, Miss Caroline Richman, John Andrew Richman and Arthur William Richman. The funeral will be held Saturday morning at 332 Park avenue and the burial will be in Greenwood cemetery.

ROWLAND BICKNELL.

Rowland Bicknell, the two months old son of Mr. and Mrs. Charles Bicknell, died early this morning of pneumonia. The funeral will be held from the home of his parents, 986 Pine street, tomorrow afternoon, at 2:30 o'clock. Interment will be made in Hillside cemetery.

ALL GOOD IRISHMEN ENJOYED THE FEAST

Great Program on St. Patrick Anniversary Provided By St. Joseph's People.

A recital under the auspices of the Women's Auxiliary of St. Joseph's church was held at Debele's Hall, last night, being attended by a large body of music lovers who were treated to a fine program of vocal and instrumental selections rendered by local talent. The hall was appropriately decorated in green and the occasion proved to be a most delightful one.

The program follows: "Irish Medley," violin soloist and piano accompanist, by the Misses Schuck; chorus, "The Girl I Left Behind Me," by the Glee Club; "Killarney," by Miss Justina Smith; recitation, by Miss Josephine Murphy; solo, "When I Dream of Old Erin," by Miss Florence Hartman; song, "The Low Back Car," by Miss Justina Smith, Mrs. Seidel, James Bailey and Percy Bailey; solo, by Miss Broncatti; chorus, "The Last Rose of Summer," by the Glee Club; address, "Irish Americans," by Andrew E. Kenney; solo, "Where the River Shannon Flows," by Mr. Prudhon, assisted by the male glee club; "Cushla Machree," by Miss Day; solo, "My Wild Irish Rose," by James Motley, assisted by the glee club; recitation, by Miss Katherine Eganey; solo, "Believe Me If All Those Endearing Young Charms," by Mrs. Alfred Seidel; violin solo, with piano accompaniment, by the Misses Schuck; address, "Irishmen," by Robert McCormick; chorus, "The Harp That Once Through Tara's Hall," by male glee club; solo, "Beautiful Isle of the Sea," by Miss Broctcher; solo, "Everything Is Home Except My Wife," by Percy Bailey, assisted by the Glee Club.

LECTURES SUPERBLY ON THE GREAT WEST

James W. Erwin's Illustrated Talk Enjoyed By a Large Audience.

Under the auspices of the Congregational church Men's Club, James W. Erwin, of San Francisco, delivered the first of his lectures in the High School auditorium last night, before an interested audience, describing his tour along the overland trail. The talk was superbly illustrated by means of over 200 beautiful views in color and many interesting and unique motion pictures taken of scenes enroute to California.

Mr. Erwin took his listeners through the places providing the greatest amount of interest along the Pacific coast and in the great West, contrasting the present comfortable and swift method of crossing the continent with that of the early fifties. He told of the engineering difficulties encountered in opening up the west and the wonderful development of that country in recent years. Views were shown of the Frontier Day sports so dear to hearts of Wyoming cowboys and the tact involved in riding theb ucking broncho and the galloping steer. He had a number of excellent views in his collection showing the efficiency the cowboy attains in roping cattle and breaking in wild horses and the use to which these domesticated beasts are put by the natives.

Among the historical scenes known to every tourist of the west, were photographs of the great Laramis Plains, the Devil's Slide, Salt Lake City, the Great Salt Seat, the giant Castle geysers, geyser cones, "Old Faithful" Yellowstone Lake and many other interesting ar curios sights in the Wonderland of America.

Mr. Erwin will lecture again tonight in the Plainfield High School auditorium under the direction of the same organization. The committe ein charge of the lecture last night was composed of members from Women's and Men's Clubs as follows: Dr. H. V. Hubbard, chairman; Thomas Hylan, Alexander Millar, Mrs. John M. Whiton and Mrs. Alexander Millar.

A. O. H. DANCE.

Bound Brook, March 18—Many members and friends of the Bound Brook Division, No. 1, Ancient Order of Hibernians, enjoyed the sixteenth annual ball of that lodge, last night, in Voorhees hall. The efforts of the Ladies' Auxiliary assisted in making the occasion a still more enjoyable one. Irish dances performed to the accompaniment of bag-pipe music was a feature. The committee in charge was composed of Joseph Eagany, Frank J. Teston, Hary Eick, Joseph Weeks, James Donahue, Michael Greaney and Richard Greaney.

FIRE ENDS LIVES OF FOUR HORSES

One Equine Burned to Death and Others Killed Following a Barn Blaze.

THE LOSS ABOUT $3,500

Structure Owned By Temple Baptist Church and Leased by Scheuer & Co., Whose Damage Is Covered by Insurance.

The large barn located on Westervelt avenue and North Front street, used by S. Scheuer & Company, the grocers, as a place to stable their seven horses and wagons, was completely destroyed by fire about 8 o'clock last night, entailing a loss of about $3,500, which is entirely covered by insurance. Firemen and others performed heroic work in rescuing the horses.

One horse was burned to death, three others were burned to such an extent that they had to be shot later, while the other three animals are under the care of a veterinary who believes they can be saved. Included in the loss was two tons of hay, just placed in the barn, together with wagons and harness. The fire is believed to have been the result of carelessness, it is being said that workmen were accustomed to smoking about the building.

An alarm was sent in from box 17, and by the time the fire department arrived the whole barn was enveloped in flames. Roundsman Andrew Saffron, among those to arrive early at the scene had a difficult time trying to rescue one of the horses. It was eleven o'clock before the fire was extinguished.

The barn was owned by the Temple Baptist church. It was erected in 1867, an interesting fact being that Fire Chief Doane was employed by as a member of the firm of Perrine & Doane, to build the structure. For a time it was used as a livery stable by the late Albert Hedden. S. Scheuer & Co., has used the barn for several years.

OCEAN VESSELS THEN AND NOW HIS THEME

"From the Half Moon to the Olympic," was the subject of an illustrated lecture given at Trinity Reformed church, last night, by Emerson E. Parvin, of this city, secretary of the International Mercantile Marine Company, of New York. The lecture was under the auspices of the Dutch Arms Men's Association, and was enjoyed by a large audience. A feature was selections by members of the band recently formed by the Dutch Arms.

An especially interesting part of the lecture was the description of the building of the "Olympic," and this was followed by many colored views of the interior of this great steamship. The second part of the lecture was devoted to a tour of the Mediterranean and the Holy Land.

During a short business session prior to the lecture, the Dutch Arms elected twenty-four to membership.

"OLIVET TO CALVARY" SUNG BY GRACE CHOIR

Vocal artists of exceptional ability sang the solo numbers of the cantata, "Olivet to Calvary," in Grace Episcopal church last night. The choir rendering the chorus numbers and the tenor solos were ably sung by William J. Tallamy, of this city, while R. A. Lasletta Smith, of Newark, was the baritone soloist, possessing great charm and volume of tone. Udo C. Gossweiller, of Orange, on the violin cello and William R. Stobbe, of Philadelphia, with the drums, did great work.

The program: Processional hymn; address by the rector, Rev. Vicar E. Stevenson; cantata, "Olivet to Calvary," part one, "On the Way to Jerusalem," (chorus) "Before Jerusalem," tenor and baritone recitative; "In the Temple,' tenor and baritone recitative; "The Mount of Olives," tenor solo; hymn, by the congregation and choir; "A New Commandment," baritone recitative; "Gethsemane," baritone recitative; hymn; "Betrayed and Forsaken," chorus and tenor recitative; "Before Pilate," chorus; "The March of Calvary," chorus; "Calvary," baritone recitative; hymn by congregation and choir; offertory and recessional hymn.

MUST SUPPORT WIFE.

John Schenck, colored, of 202 Plainfield avenue, arrested on complaint preferred by his wife who charged him with non-support, was freed by City Judge DeMeza this morning after promising to give his spouse $7 each week.

For Every Woman and Girl

Wonderful Varieties Best Values

Dress Hats include copies of French models and authoritative styles of our own designing; all noted for their elegance in taste, perfection in workmanship and that most valuable of all considerations —becomingness.

(Salon second floor).

Misses' Fine Easter Suits---A Wide Range of Choice ---At $7.98 to $25.00

Coats are built and will keep their shape to the last wearing. Fabrics that you will appreciate in various weaves; cutaway and straight models; all satin lined.

Lot of New Dresses, Special $9.98---Values up to $15

Not many of any one kind, therefore your good fortune to secure at a saving, latest style dresses; choice of messaline, challie, wool serge, including white, etc.; plain colors and fancy stripes; all at only $9.98

Those New Coats at $7.98 up to $18.50

Every style just as "chic" as it can be. You'll have to see them to appreciate all their good features.

Pretty New Silk Dresses at $8.50

Silk striped dresses, dainty hair line stripes in blue and other colors. Most popular spring models; a great dress for only $8.50

NEW WASH GOODS

We never had the pleasure of showing so large and exquisite a line of wash dress materials as this season. See the many pretty silk and cotton effects.

A. E. FORCE & CO.

"The White Store"

WE GIVE THE FAMOUS S. & H. GREEN TRADING STAMPS

Attend Our Great Lace Sale

Begins Tomorrow Tuesday

More than 50,000 yards bought from three of the largest muslin underwear and shirt waist manufacturers in New York

At Less Than 25 cents on the Dollar

Widths from ¼ inch to 5 inches. **Consisting of Edgings and Insertion, including French and German Valenciences, Clunys, Torchons, Baby Irish, etc.**

Will be Sold in 4 Price Lots

Lot No. 1
2c Yd.
Values to 10c.

Lot No. 2
4c Yd.
Values to 20c.

Lot No. 3
7c Yd.
Values to 30c.

Lot No. 4
9c Yd.
Values to 40c.

Those who have shared in former lace sales know how great the savings are. Be sure to get your share.

PLAINFIELD'S NEIGHBORS

Westfield.

Fruit growers in this part of the county are alarmed over the rapid advance that the buds of the fruit trees have made within the past few days. In sheltered orchards the pink of the peach blossoms is visible, and this means that a sharp frost would kill the buds and crop. Apple trees have not advanced so far, but early cherry trees have swelling blossoms.

Engineers will commence work this week on surveying the line dividing the municipalities of Springfield, Mountainside and Westfield. The line was described in 1794 by the acts which set the township of Springfield off from the townships of Newark and Elizabethtown, and set off the Fourth ward of the township of Elizabeth into the township of Westfield. So many disputes have arisen in recent years as to the exact location of the line, that it is now to be surveyed and monuments set.

Warrenville.

About fifty friends of Miss Maude Bowers surprised her Saturday night. The affair was arranged by her parents, the Rev. and Mrs. George Bowers, the occasion being Miss Bowers' birthday anniversary. The evening was pleasantly spent in dancing, music and games. Among those present were Mr. and Mrs. John Miller, Mrs. Mary Hermstedt, Mr. and Mrs. A. Herlich, Mr. and Mrs. Henry Williams, Rev. and Mrs. George Bowers, Mr. and Mrs. Peter Williams, Mr. and Mrs. Eugene Bowers, Mr. and Mrs. A. Ortman, Mr. and Mrs. George Friday, John Bowers, Miss Lillian Williams, August Pavillard, Ida Hauser, Viola Hauser, Carl Hauser, Sadie Bornmann, Maude Bowers, Peter Friday, Miss Annie Friday, Charles Jennings, Ruth Miller, Warren Kline, Kathryn Reed, Raymond Kline, Rose Shea, Frank Wynsenried, Annie Albert, Katie Albert, Edith Cooper, William Holthusen, Myrtle Cooper, John Cooper, Leslie Toms, Ethel Harrison, Benjamin Harrison, Irving Toms, Raymond Bornmann, Mary Robinson, Annie Hermstedt, William Hermstedt, Theodore Cooper, Rudolph Steffens, William Drake and Robert Hutchinson.

Miss Kathryn Reed, of Fairview Farm, will entertain Miss Jennie A. Sears, of Somerset street, Plainfield, on Thursday and Friday.

The Ladies' Aid Society of the Springdale M. E. church held a "sauser kraut" supper last night at the home of Mr. and Mrs. W. Howard Toms, of Basswood Lawn.

Mrs. Edward Cooper, of Mt. Bethel, will entertain the Mt. Bethel Ladies' Aid Society on Thursday night.

Mrs. Benjamin Levitz, of Mt. Bethel, is visiting friends in Jersey City.

The Rev. and Mrs. George Bowers, of Warrenville, are entertaining their daughter, Mrs. Alexander Herlich, and two children, of New Market, for a few days.

Mrs. Eliza Jennings, of the Cedars, was the guest of Mrs. Mary Stillman, of Plainfield, on Sunday.

Mrs. Alfred Jennings, of Fairview Farm, entertained Miss Minnie Nelson, of Somerset place, North Plainfield, on Monday.

German Valley.

Mrs. Walter Peck, of Chester, is in Summit.

The Ladies' Aid and Young People's societies of the Chester Presbyterian church will give an Easter supper in the local chapel on Wednesday night.

Mrs. Frank Hawkins, of Califon, was a week-end visitor to her parents, Mr. and Mrs. William Barker, of Chester.

Miss Lillian Dufford, of German Valley, is in Easton, Pa.

Burnet La Rue, of German Valley, is ill from lumbago.

The mission band of the German Valley Lutheran church will hold an Easter box social on March 28.

Chester Grange, No. 198, Patrons of Husbandry, netted about $45 from its recent dance. Several new members were taken in at its last meeting.

Mr. and Mrs. Asa Frankenfield and son, J. Russell Chester, will spend the Easter vacation at the home of Mr. and Mrs. John Shellenberger, in Telford, Pa.

Rev. Dr. and Mrs. Edward P. Gardner, of Summit, will occupy their summer home in Chester this week.

North Branch.

The annual meeting of the Women's Missionary Society of the Reformed church will be held at the parsonage tomorrow afternoon.

Dr. John E. Anderson, of Neshanic, who has been confined to his home as the result of a fall from a motorcycle, is reported to be improving. He hurt his arm and shoulder, and was also cut and bruised.

Miss Hartshorne, of Philadelphia, is visiting Rev. and Mrs. John Hart, at the parsonage of the Reformed church at Neshanic.

Miss Mabel Vail, of Neshanic, has gone to Jersey City, where she will spend a week with relatives and friends.

Mrs. William Neary and daughter, Elsie, of Neshanic, are visiting Mr. and Mrs. James Fisher, in Bound Brook.

Mr. and Mrs. Roscoe Sanders, of Flemington, are visiting Mr. and Mrs. Daniel Dilts, at Neshanic, for a few days.

Walter R. Huff, of Somerville, is visiting his parents, Mr. and Mrs. Calvin C. Huff, near Neshanic Station.

Mrs. Adeline Kipple has been visiting Mrs. Isaac Sperling, at the parsonage of the Reformed church at South Branch.

Mrs. William Stryker, of New York, is the guest of her mother, Mrs. Belle Van Fleet, at South Branch.

Mrs. Isaac Gulick, of South Somerville, has been visiting the Misses Ella and Lillian Amerman, at South Branch.

Mr. and Mrs. Howard Carkhuff returned to South Branch, Sunday, after a visit to Bound Brook.

Rev. Theodore Beekman, of Rosendale Plains, N. Y., is the guest of his father, Abraham Beekman, at South Branch.

Mr. and Mrs. Abram Cox, of Raritan, are visiting at the home of C. C. Van Arsdale, at South Branch.

Whitehouse.

Miss Florence Van Syckle, of Whitehouse Station, who is a student in the State Normal School in Trenton, is practicing teaching in the public schools in Somerville. Miss Louise Sherman, of New Germantown, another Trenton Normal student, is practicing in Morristown.

Miss Mae Mulford, of New York, is visiting Mr. and Mrs. John J. Bird, at their home, near New Germantown.

Miss Loree Apgar, of New Germantown, has gone to Gladstone to visit Mr. and Mrs. Charles Apgar for a few days at their home.

Mrs. Edward Wortman, of Parker, returned home yesterday, after a visit to Mrs. George W. Hall, at Peapack.

A St. Patrick's Day social was held last evening in the basement of the Methodist church at Gladstone, by the Happy Thought Circle of the Sunday-school. There was an entertainment and refreshments.

Mr. and Mrs. Elias V. Naylor entertained a large number of young people at a progressive five hundred party at their residence in East Whitehouse last evening. The decorations and tally cards were green, in keeping with the day.

Miss Harriet Naylor, a teacher in the public schools in Passaic, was the guest over the Sabbath of her sister, Miss Edna C. Naylor, in East Whitehouse.

Miss Marie Townsend returned to Norton yesterday, after a visit to Miss Edith Tine, near Lebanon.

Miss Helen Miller, of New Germantown, is home from a visit to Miss Ida Wise, in Somerville.

Mrs. John Conover, of Round Valley, is visiting Mr. and Mrs. Frederick B. Sutton, at New Germantown.

Mrs. Daniel H. Beekman has returned to Somerville, after a visit to her parents, Mr. and Mrs. Henry C. Hoffman, at New Germantown. Mrs. Hoffman, who has been suffering from the effects of a fall, is recovering.

Miss Melva Rolph, of New Germantown, is the guest of relatives at Pottersville.

The Ladies' Aid Society of the Methodist church at Lebanon will hold an Easter supper in Odd Fellows' Hall, March 27.

Russell Rinehart of Lebanon, has resumed his studies in the State Normal School in Trenton, after practicing teaching in Somerville for a period of one month.

Mrs. Mary Anne Leigh has been very ill from an attack of pneumonia, at the home of her son, Walter Leigh, in Round Valley.

Miss Ella Felmly, of the Felmly farm in Round Valley, is home from a visit in Toronto and Niagara.

Miss Ida Brown returned to New York, Sunday, after a visit to Mrs. Ethelbert C. Blazure, at Peapack.

Miss Ellen Moore, who has been ill from grip at her home at Gladstone, is able to be about again.

Mr. and Mrs. Frank H. Morris, of Mt. Rose, are home from a visit to Mrs. Morris' sister, Mrs. Andrew Price, at Bernardsville.

New Providence.

A son was born yesterday to Mr. and Mrs. Horace B. Guerin, of Springfield avenue.

Wilbur Williams, of New York, is the guest of Percy G. Honeyman, of Springfield avenue, the West End, chairman of the New Providence Township Committee.

Elmer Nevins, of Passaic street, who was confined to his home last week by illness, was able to return Saturday to his work in Summit.

Township Collector Dayton Baldwin, of River road, Long Hill, Chatham Township, left yesterday on a ten days' trip through Pennsylvania.

The Borough Board of Education met Saturday afternoon in the new Lincoln School. Only routine business was transacted.

Mrs. Susan B. McPeek, of Morristown, returned home Saturday, after spending a week with her son and daughter-in-law, Mr. and Mrs. Charles McPeek of Passaic street.

High Bridge-Califon.

By the will of Mrs. Lydia Ann Stillwell, of Teetertown, Mrs. Almira Bean was appointed executrix of the estate. The personal property was sold at public sale Saturday afternoon.

A son has been born to Mr. and Mrs. John T. Hill, of Califon.

Mrs. Luther A. Apgar is seriously ill at her home in Main street, High Bridge. Miss Ada Hilderbrant, a trained nurse of Easton, Pa., is caring for her.

Mrs. Russell F. Randolph, of Bernardsville, is visiting her father, Charles Stone, at High Bridge.

Mrs. Elmer B. Ramsey, of High Bridge, was entertained by Mr. and Mrs. Edward Dufford, at Crestmoor, Friday.

The High Bridge Athletic Association has elected these officers: President, George H. Cramer; vice president, Dr. John J. Rufe; secretary, Stanley Apgar; treasurer, Harry P. Snyder; board of directors, William M. Williams, Philip H. Porter, George J. Seidler, Sanford Groendyke, Jacob Bird, Russell Stires, Jacob K. Naughright, J. Edward Pool and John Burke. A baseball team will be put on the diamond this year.

Rev. John May and Frederick Lindabury, of High Bridge, returned Saturday from a trip to Chicago. Mr. May formerly preached at Tremont, Ill. He came East about six years ago.

Mr. and Mrs. Walter Crater, of High Bridge, spent last week at Newark.

Miss Wava Beavers, of High Bridge, a student at the State Normal School at Trenton, is practicing teaching at Westfield this week. Miss Beavers will graduate in June.

Announcement has been made of the engagement of Miss Nellie E. Walton, of East Stroudsburg, Pa., formerly of High Bridge, to George C. Conover, of High Bridge.

Mrs. Alvah Hockenbury, of Mt. Grove, is recovering from a surgical operation performed at a Philadelphia hospital.

Directors of the Taylor-Wharton Steel Company of High Bridge have elected these officers: President, Knox Taylor; vice presidents A. E. Borie, Dr. Henry M. Howe and Victor Angerer; secretary and treasurer, W. A. Ingram.

Samuel Apgar, eighteen months old, son of Mr. and Mrs. George Apgar, of Califon, fell down a flight of stairs Saturday and was severely cut and bruised.

Abraham Scott, of Middle Valley, has a badly injured right foot, sustained in a peculiar manner. While visiting Herman Thau, at Cokesbury, he picked up a new axe to try it. The first blow glanced and cut a deep gash in his foot. Dr. John J. Rufe, of High Bridge, dressed the injury.

The King's Daughters of the Cokesbury Presbyterian church will hold an Easter tea in Specht's Hall Friday night.

Howard S. Apgar will represent High Bridge Borough on the Hunterdon county petit jury at the April term of court.

James S. Apgar, of Califon, who has been ill, has recovered.

Bound Brook.

The semi-monthly meeting of the Young Men's Association will be held at the home of Elwood Stryker, of South Bound Brook, tonight.

Mrs. Mary K. Brokaw, of Somerville, was a visitor with Mr. and Mrs. William D. Voorhees, at Beechwood Heights, yesterday.

Mr. and Mrs. William Vosseler, of Somerville, were Sunday visitors with Mr. and Mrs. George B. Lindauer, of South Bound Brook.

William Zepp has sold his property on East Main street, near the Palace theatre, to Stephen Park.

Mr. and Mrs. Willard Smith, of Stanton, and Willard Stevens, of Pleasant Run, were Sunday visitors with Mr. and Mrs. Harry S. Johnson, of South Bound Brook.

Lewis Parker Lodge, No. 276, I. O. O. F., will meet in the Voorhees building this evening.

Roy Rinehart spent Sunday with his parents at North Branch Station.

I. Voorhees Fisher, of Newark, spent Sunday with his parents, Mr. and Mrs. Frank Fisher, of South Bound Brook.

Miss Clara J. Johnson, instructor in the local High School, was a Sunday visitor with relatives at Hopewell, N. J.

M. V. Johnson, of Somerville, was a Sunday visitor with his brother, Cornelius Johnson, of South Bound Brook.

Thomas Young has broken ground for a new house on Harris avenue, near Beechwood Heights. J. Fred Miller, of Bound Brook, has the contract.

Louis Biannik, of Griggstown, was a Sunday visitor with Mr. and Mrs. George Vajda, of Vosseller avenue.

Dunellen & Vicinity

Harry Dodwell, of Jackson avenue, who has been detained at his home for the past week with nervous troubles, is improving rapidly and expects to be able to resume his duties tomorrow.

Rev. Dr. William A. Knox, pastor of the Dunellen M. E. church, will leave tomorrow morning for Newark, where he will attend the conference of the Methodist Episcopal churches.

An Easter Sunday morning prayer service will be held at the Presbyterian church at 7:30 o'clock.

The Baraca class of the Presbyterian church held its regular March meeting in the club rooms of the church last night. Matters pertaining to the good and welfare of the class were taken up and acted upon.

The Christian Endeavor Society of the Presbyterian church will hold a St. Patrick's Day social in the church tonight. The committee in charge have arranged for a program of special features and a good time is guaranteed all who attend.

Fred Oakley of Front street, has been promoted from messenger boy at the Dunellen station of the Jersey Central to the freight station at Jersey City. The change took effect today.

Harold Wilson, of Dunellen avenue, has resigned his position as station master at Dunellen and has taken the third shift at the Dunellen power.

A dog, owned by Frank Mowen, of Jackson avenue, was killed Saturday afternoon, by the borough officials upon request of Mr. Mowen who said that the dog was acting strange in his rear yard. Fearing that the canine had rabies, Mr. Mowen notified Marshal Davenport, who killed the canine.

Benjamin Block, of East Orange street, who has been detained at his home for the past week with a slight illness, returned to his duties at the Hall Printing Press Works yesterday.

Somerville.

Special services are being held every night this week at the First Reformed chapel, concluding with a union meeting of the First, Second and Third Reformed churches on Friday evening in the church.

A Livingstone celebration will be held by the First Reformed Sunday-school Sunday morning.

The Home Mission Society of the Baptist church met this afternoon at the home of Miss Fowler. On Friday evening there will be a box opening in the church parlors, by the members of the Foreign Missionary Society.

J. L. Ferris has succeeded Jacques Vanderbeek as sexton of the Baptist church.

Mrs. Daniel H. Beekman has returned home after a visit to her parents, Mr. and Mrs. Henry C. Hoffman, at New Germantown. Mrs. Hoffman, who has been suffering from the effects of a fall, is recovering.

Walter R. Huff has been visiting his parents, Mr. and Mrs. Calvin C. Huff, near Neshanic Station.

A fourth memorial window will be placed in the Baptist church, together with the three mentioned recently, to be given by Mrs. J. Q. TenEyck and Mrs. Addie D. Trimmer, in memory of their father, Charles Dilts.

Charles G. Yohn, aged 63 years, who had been the bookkeeper for M. H. Burke & Company, for some years, died at his home on West High street Saturday morning of a complication of diseases. Besides his wife he is survived by two sisters, who reside at Indianapolis, Ind. The funeral services were held yesterday morning at the house, Rev. M. D. Church, pastor of the Methodist church, officiating. The body was sent to his former home at Indianapolis for burial.

The Euterpian Ladies' Quartet, of Plainfield, will give an entertainment in the Methodist church tonight. Besides a number of selections by the quartet, there will be several readings by Mrs. Herbert Parker, and violin solos by Prof. Jungmann, of Somerville.

Bishop McFaul, of Trenton, came here last week and examined the former Reformed parsonage, on Somerset street, and sanctioned the changes to be made in the property by the Hungarian congregation which recently purchased it.

Alonzo Cole has moved from Raritan to Elm street, Somerville.

William F. Greene is building a new house on Gaston avenue.

Plains & Fanwood.

The polls will remain open tonight until 9 o'clock for the annual school election to be held in Public School No. 1. Three new trustees will be voted for, besides the $6,500 appropriation, the estimated amount needed for maintainence of the educational system during the ensuing year. Of this amount $500 for repairs will probably be spent.

The Junior League of the Methodist church will give a social in the parlors tomorrow night, the proceeds of which will be used toward the purchase of a new carpet. An interesting program of entertainment has been arranged.

The regular monthly meeting of Excelsior Hook and Ladder Co. was held in the fire house last night.

Herbert Hood, of Jersey City, has returned home after spending a few days in town as the guest of Mrs. W. R. Buckley, of Front street.

Miss Mamie Clark, of Bartle avenue, has fully recovered from a recent illness.

Rev. Edward Gabler, pastor of the All Saints' Episcopal church, has arranged inspiring services to be held tomorrow, Friday and Sunday in observance of Holy Week. Tomorrow morning at 10:30 services will be held featured by an address by the pastor and in the evening at 7:45 o'clock Rev. R. Williams, of New York, will preach. On Good Friday, March 21, services will be held in the morning and evening. At the latter service Rev. B. Levering, of New York, will occupy the pulpit. Easter Sunday, at 11 a. m., the Holy Communion will be observed and Rev. J. B. Wasson, of New York, will deliver the sermon. At 4 p. m., members of the Sunday-school will hold a festival, for which an elaborate program of music and recitations has been arranged.

The smaller girl members of the Parish House received instructions yesterday afternoon in folk dancing, cotillions and figure-marching by Miss Elizabeth Kyte. Mrs. Edith Quereau, accompanied on the piano.

Seventeen members of the Monday Afternoon sewing class received instructions in plain sewing, knitting and crocheting yesterday afternoon. The teachers were Mrs. George Dunn, Mrs. Burton Hall, Mrs. William Hoar, Mrs. B. H. Saunders, Miss Emily Joppling and Mrs. M. C. Warner. This new feature which has been recently added to the Parish House attractions has proven decidedly popular among the women members. The art of dressmaking is taught by Mrs. Apgar on Saturday when classes are held both in the morning and afternoon.

Angelo Minion, a well known musician who has appeared in vaudeville, was the guest yesterday of Herman Frowery.

YAMA YAMA DANCE.

Saengerbund Hall was elaborately decorated in green last night, the occasion being the annual reception and dance of the Yama Yama Club. The grand march and shadow waltzes proved to be entertaining features.

STYLE

SR

RELIABILITY.

"Clothes-Fidence"

"Is it difficult to write Poetry?" once askt a young man of Mark Twain.

And Mark answered: "It is either difficult or impossible."

It is either difficult or impossible for the ordinary citizen to determine a good suit beforehand.

Therefore, as a matter of precaution he goes to the clothes-smith whom he can trust—whom he believes—whom he has confidence in!

Spring Suits $10, $12, $15, $18 up to $30

I bespeak for myself the privilege of "attending" you this Spring—I ask you to consider my reputation for super-smart clothes as well as my reputation for super-straight methods.

ROTHBERG'S

"Most Things Men Wear."

214 W. FRONT STREET.

Next Door to Proctor's

The

Store That Sells Wooltex

THE LAST WORD IN WOMEN'S FINE TAILORED SUITS, COATS AND SKIRTS.

Our exhibit of Spring Styles is important to the woman who wants to know what to wear, but it is of even greater importance to the woman who wants to know what to pay and we honestly recommend this showing to the immediate attention of everyone intetested in good style at but moderate cost.

We have been as careful in our values as in our styles. We are confident that you will find none better elsewhere, in most cases not as good; we doubt if you can find even their equals elsewhere.

This is especially true of the glorious styles and colors shown in our Wooltex suits and coats—for which splendid make of garments we are the sole agents in this vicinity.

There is nothing better made—tailors don't know how to improve the Wooltex tailoring, the fabrics are all pure wool and Paris has furnished the inspirations for most of the stunning styles and models, and women who appreciate the perfect combination of style and serviceability will find it in these perfect garments.

Tailored Suits from $22.50 to $35.00.

Coats priced from $20.00 to $27.50.

THIS IS AN EXCEPTIONALLY MERITORIOUS DISPLAY OF

Correct Spring Millinery

The oustanding feature of these beautiful Spring Hats is their rich elegance and lovely fashions. They are in the newest authentic styles and are exclusive in design.

These hats are wonderfully charming as they are displayed in our cases, and they have the advantage of gaining in attractiveness when they are worn. Thus you will choose here a hat that pleases you in every way and will continue to please you thruout the season; because it is correct in style, artistic in design and of particularly good quality at every point.

Despite the fact that the season is just opening and that these hats are now in the heighth of demand, our prices, as usual, are quite moderate.

We are featuring a number of stunning models at **$6.98.** Still if you have any favored idea for trimming, etc., come in and explain it to our Miss Fonbel—she will carry out your desires to the letter.

Dr. N. C. Sears, Expert Optician Free Consultation

More For Your Money at—

Tepper's

PLAINFIELD, NEW JERSEY

You can get Your Riker, Reliable Toilet Articles Here Now.

HERE IS A GENUINE BARGAIN

McCall's Magazine Free for One Year

TO SUBSCRIBERS TO THE DAILY PRESS

McCall's Magazine—one year
Plainfield Daily Press—3 months
Any 15-Cent McCall Pattern

All for only **$1.25**

McCall's Magazine is the Leading Fashion Journal in America

In the matter of dress, McCall's is indispensable to every woman. There are over 50 of the newest designs of celebrated McCall Patterns in each issue.

Each month 1,100,000 copies of McCall's, brimful of latest fashions, fancy work, interesting short stories, and scores of labor-saving and money ideas for women, are welcome visitors to 1,100,000 wide-awake American homes.

McCall's is a large, artistic, handsomely illustrated 100-page monthly periodical that is adding to women's happiness and efficiency everywhere.

The publishers of McCall's are planning to spend thousands of dollars extra in 1913 in order to keep McCall's head and shoulders above all similar publications. Every issue will be full of delightful surprises.

If you wish to save money, keep in style, and be happy, subscribe for McCall's without fail.

Don't Miss This Extraordinary Offer

We take pleasure in offering our friends this exceptional opportunity.

By special advertising arrangement with the publishers of McCall's we are able to offer you this well-known popular Home and Fashion Journal together with our own paper for the regular price of the Plainfield Daily Press alone.

The above extraordinary offer may be accepted by all persons who subscribe, renew or extend their time ahead on either publication for the time mentioned. The only requisite is that you pay in advance.

Remember, if you accept our big McCall bargain—the best we have ever made—you may select free of charge any one of the celebrated 15c McCall Patterns from your first copy of McCall's by sending a post card request to The McCall Company.

Call at this office or send your order by mail. Subscribe today.

ACCEPT THIS BARGAIN TODAY--USE THIS COUPON

McCALL'S MAGAZINE (Monthly) for one Year
PLAINFIELD DAILY PRESS (Daily) for 3 Months
Both only **$1.25**

Plainfield Daily Press:

Gentlemen: Enclosed please find $1.25 for which please send The Plainfield Daily Press for 3 months and McCall's Magazine for one year.

Name .....

Street .....

City ..... State .....

PLAINFIELD DAILY PRESS, PLAINFIELD, N. J.

TRY A PRESS WANT AD

We Are PARTICULAR TAILORS

For Particular People.

Be particular—Have your clothes made in Plainfield by Merchant Tailors.

The hand tailored garments we make in our own shop we guarantee to be the best obtainable for the money.

H. J. Hook & Co.
Merchant Tailors
120 NORTH AVE.

THE PLAINFIELD THEATRE

The most popular of all the exponents of Irish comedy, Fiske O'Hara, will be the attraction at the Plainfield theatre in Augustus Pitou, Jr.'s superb production of Darlton and Bradley's romantic play, "The Rose of Kildare," Wednesday night. Mr. O'Hara has won an enviable place among the young romantic actors of the country and his present production is said to have enhanced his reputation to a considerable extent, than any play he has yet produced since becoming a star. "The Rose of Kildare" is Lady Moya Fitzpatrick, a young gentlewoman of the County Kildare, whose father had been banished from Ireland for political reasons. Her fiance, Gerald O'Donnell, is a leader in the insurrection of 1798 and takes a trip to France to obtain aid for the insurgent cause from the French Government. He incidentally seeks information from the exiled parent of his sweetheart about the whereabouts of an ancient charter which gives an unalienable right to the Fitzpatricks to the estates of Ballymara. As the expedition is about to land on the Wicklow coast, the ship on which Gerald is returning is wrecked and most of those on board perish in the storm. O'Donnell swims safely ashore and is hidden in the Inn of Dan Reardon, one of the local leaders of the rebels. He is brought by a clever ruse to Ballymara when Brian Burke, a loyalist and an avowed enemy of Gerald, discovers the trick that has been played on the military and starts a pursuit of the young outlaw. Gerald is captured in the Wicklow Mountains where he has been hiding in the cave of Dan Reardon, and brought back a prisoner to Ballymara, which is now occupied by the King's troops. He is tried by courtmartial and is about to be shot when it is discovered that Burke has received a proclamation of amnesty by the Crown and is hiding it until after O'Donnell's execution. He is arrested for attempted murder and Gerald is free to join his beloved Rose of Kildare. There are many very cleverly worked out situations in the piece and much well drawn character work. The atmosphere is very fascinating as it is laid among the mad-cap Irish gentry of the 18th century and there is a dash and life in it that one would hardly find elsewhere. The name of Augustus Pitou, Jr., is a sufficient guarantee that the staging of the play will be all that can be desired. Mr. O'Hara has several very charming songs in the piece, all of which were written specially for it by Edward Paulton, one of the authors of the play.

Hunterdon County.

Mrs. Alvah Coleman is seriously ill at her home near Spruce Run.

Miss Lenora Everitt, of Hampton, is spending some time in Clinton.

Mrs. Egbert Krymer, of Clinton, is entertaining her sister, Mrs. Theodore C. Welch, of Elizabeth.

Mrs. Elizabeth Van Natta, of Garwood, is at the home of her son, G. L. Van Natta, in Clinton.

Mrs. Alice Eggert will remove from Pittstown to Newark this week.

Mrs. John R. Hoffman, of Allerton, is visiting her daughter, Mrs. M. H. Roberson, of Pittstown.

Frank Burnham, of Pittstown, will succeed B. T. Emery as proprietor of the Annandale Hotel.

Word has been received in Pattenburg of the death of the wife of Dr. Edgar Barker, formerly of that place, which occurred at their home in Oklahoma.

Mrs. William Pohlman, of New York, is visiting in Pattenburg.

DUCHESS OF ARGYLL IS 65.

London, March 18.—The bells of St. George's Chapel at Windsor pealed merrily today in celebration of the sixty-fifth birthday anniversary of the Duchess of Argyll, sister of the late King Edward and aunt of the present sovereign. The anniversary also was marked by the customary salute fired in the Longwalk. The Duchess of Argyll, or Princess Louise, as she is more familiarly known, was born in Buckingham Palace, March 18, 1848. In 1871 she was married to the Marquis of Lorne, who later succeeded to his father's title of Duke of Argyll.

POLITICS AND POLITICIANS

Attorney General McReynolds is the only bachelor of the new cabinet.

Michigan will take another popular vote on the equal suffrage question next month.

William C. Redfield, the new Secretary of Commerce, has the reputation of being an able authority on the tariff.

H. S. Cummings, of Connecticut, has succeeded William G. McAdoo as vice chairman of the National Democratic Committee.

Tampa, Fla., will hold a special election early next month to decide the question of adopting the commission plan of government.

There are still thirteen States of the Union that have never had representation in the cabinet of any President of the United States.

Less than two years represents the difference in ages of seven members of President Wilson's cabinet, while there is a difference of but seven years in the ages of the youngest and the oldest members.

Willard Saulsbury, the new United States senator from Delaware, may be said to belong to a senatorial family. His father was a United States senator back in the sixties and he also had an uncle in the Senate.

It is figured that the membership of the next House of Representatives will stand: Democrats, 291; Republicans, 97; Progressives, progressive Republicans and Washington party men, 47; total, 435.

James H. Baker, the new secretary of the United States Senate, has for twenty years served as assistant librabian of the Senate. He was born in South Carolina fifty-two years ago and was educated at Wofford College.

The States that have furnished the largest number of presidential cabinet officers, named in their numerical order, are as follows: New York, 39; Massachusetts, 35; Pennsylvania, 30; Ohio, 24; Virginia, 22; Maryland, 18; Kentucky, 15; Illinois and Tennessee, 10 each, and Connecticut, Indiana and Missouri, 9 each.

Shelby M. Cullom, of Illinois, has retired from the United States Senate with a record for continuous service that has been exceeded only twice in the history of that body. Mr. Cullom served thirty years. The late Senator Morrill, of Vermont, left a record of thirty-six years while Senator Allison, of Iowa, served thirty-five years.

President Wilson's cabinet includes two members of foreign birth, who naturally would be debarred from the presidential succession. They are Secretary of the Interior Lane, who is a native of Prince Edward Island, and William D. Wilson, head of the new Department of Labor, who firs saw the light of day at Blantyre, Scotland.

Jacob H. Gallinger, of New Hampshire, has lost the distinction of being the only physician among the members of the United States Senate. A second representative of the medical profession has appeared in the person of Dr. Harry Lane, whom Oregon has sent to the Senate as the successor of Jonathan Bourne, Jr. Senator Lane is a grandson of Gen. Joseph Lane, who served as United States senator from Oregon and was a candidate for Vice President on the Breckenridge ticket.

MINISTER VISITS DANCE HALL.

Paterson, March 18. — After preaching a sermon on the evils of modern dancing in particular and dance halls in general Sunday night, Rev. Warren P. Coles, pastor of a Methodist church in Haledon, made a personal investigation of a resort in North Haledon, where he had heard festivities were going on. The object of the visit was to confirm reports that have been circulated concerning Sunday night dancing. When the clergyman and his party arrived at the place they found no dancing in progress, but there were a number of people present, they claim, and they met a number of young men and girls on the street, near the dance hall. Just what steps the clergyman will take in the matter he had not decided yesterday. He thought, he said, he would write, to the proprietor of the place visited by him and ask that the Sunday dancing be discontinued.

FOUND ASPHYXIATED.

Elizabeth, March 18.—Thomas Cunningham, aged forty-five years, was found asphyxiated in his room at Grampp's Hotel, First and Trumbull streets, yesterday by Stephen Balcheck, a porter, who went to call him. He had been dead several hours. As the gas jet was only partly turned, it is surmised that his death was accidental. The body was removed to Martin's morgue. Cunningham was unmarried, and was employed as a molder at the Singer factory. He had been a resident of this city twenty-five years. He is survived by a brother James, who kept a saloon at Fifth and Fulton streets. Another brother Patrick and a sister, Mrs. James Pender, also survive him.

—If the "high cost of living" is a matter of personal concern to you, the store ads. will help you to find a way out.

—Advertise in the Daily Perss.

How I Furnished Our Guest Room

I suppose our guest-room wouldn't be furnished yet if I hadn't been reading a continued story in one of the magazines. Right at the end of one of the installments I discovered and advertisement which told how anyone could furnish their home without cost. At first I thought it was a lot of talk, but decided to write to this company for their Catalog.

If you have never seen a Larkin Catalog, you have missed a great deal. It contains descriptions and pictures of over seventeen hundred different kinds of Premiums which you can obtain without cost by buying your teas, soaps, spices and other household supplies from Larkin Co. I saw immediately that I could get everything I wanted for our guest-room, so I made up my first order for household supplies immediately.

That was only a year ago, and we have been using Larkin Products ever since, and like them very much. Our guest-room furniture has arrived piece by piece and it is now the best furnished room in our house. It hardly seems possible that we have furnished this entire room without its costing us anything extra.

I wish you would send for a Larkin Catalog and just look at the things they have to offer. I know you will thank me for the suggestion. Just address your letter or postal to Larkin Co., Buffalo, N. Y., and say that you want Catalog No. D 24.

THE DEPARTMENT STORE OF ELIZABETH.

GOERKE-KIRCH CO.

BROAD AND WEST JERSEY STS., ELIZABETH, N. J.
Main Line Cars Pass the Door.

With Easter Here Next Sunday

SEE THE NEW AND AUTHENTIC MODES IN

Women's New Suits

The Goerke-Kirch Company garment store is a place every woman should visit right now. With the wondrous stocks to select from—a choice as great as those shown in the largest cities—and all the new styles to select from, we know by actual comparison that you will find this the best store to shop in.

Women's Tailored Suits

At $25 we offer suits, the like of which are selling in other large cities at $35. This is no idle boast, madam, but a positive fact that is based upon actual comparison. In this charming collection of tailored suits are copies and counterparts of the latest models of the European fashion centres. The fabrics include serges, Bedford cords, checks and novelty mixtures. From the little suits on simple lines to the elaborate creations, each garment shows a touch of originality so much desired by every particular woman. The fabrics, tailorings and colorings you will also enthuse over, and before buying, come and at least see these suits at..... **$25.00**

Fancy Easter Suits for Women

This collection consists of the newest materials in all colorings, and are the most accurate reproductions of imported models. Have short fronts, dip backs, draped skirts in a wealth of selection of trimmings—all being the most attractive styles; Suits that would be considered good value at $45, here at..... **$37.50**

Electric Irons, Electric Stoves, Electric Toasters, Electric Pads, Electric Chafers, Electric Percolators

Joseph W. Gavett

WEST FRONT STREET

Are You Getting the Worth of Your Money in Insurance?

In buying the necessities of life as well as its luxuries, the wise man selects the best this money can command. Some cannot afford the most expensive but in exchanging cash for chattels the desire for the best quality for an equal quantity is an instinctive trait of mankind.

Why should you not exercise the same careful scrutiny and judgment in selecting the company to protect your property?

Is your agent or broker placing your business in old, strong, established companies that have been tried by the vicissitudes of the business and can show the highest quality of resources and financial strength?

We represent the strongest line of companies in this city.

REAL ESTATE LOANS RENTS

GEO. M. CLARKE CO. Babcock Bldg., Telephone 205 Plainfield

INSURANCE OF ALL KINDS.

LADIES' FASHIONABLE TAILOR

Each garment is man-tailored throughout, and shows the highest degree of perfection in artistic workmanship and fit.

A perfectly fitting stylish gown is much admired by everybody. That is the kind I make.

Fair prices—best work—fine materials—correct styles—and perfect fit.

M PERLMUTTER, 438 WATCHUNG AVENUE. Telephone 843-J
10-1-tf tu th f s

ADVERTISE All Your Wants, To Let For Sale, Boards, Personls, etc., in The DAILY PRESS. 1c A WORD

Plainfield Daily Press

Published Daily except Sunday, by the PLAINFIELD PRESS COMPANY, 105 North Avenue.
Entered at the Plainfield, N. J., Post-office as Second Class Mail Matter.

Leslie R. Fort and Ralph L. Morrow, Editors and Managers.

TELEPHONE PLAINFIELD 1300.
Private Branch Exchange connecting all departments.

Two cents a copy. Ten cents a week. $5.00 a year in advance. Delivered by carrier or by mail. No extra charge for papers mailed to points in the U. S. and Canada.
Any subscriber failing to receive a single issue will confer a favor by notifying the business office.
Advertising rates mailed on application.
Copy for change of Advertisements to ensure change for same day must be at the office by 9:00 a. m.

MARCH 18 IN HISTORY.

1745—Sir Robert Walpole, English statesman, died; born Aug. 26, 1676.
1801—Ambrosio O'Higgins, the Irish immigrant who became viceroy of Peru, died; born in 1720.
1805—Napoleon Bonaparte assumed the title of King of Italy.
1816—Pittsburgh incorporated as a city.
1818—U. S. Congress granted pensions to needy veterans of the Revolutionary War.
1863—Prince William George, of Denmark, elected King of Greece.
1865—The Confederate Congress at Richmond adjourned sine die.
1912—General wage advances were granted in the cotton mills of New England.

Plainfield, N. J., March 18, 1913.

LIVINGSTONE CENTENARY.

The one hundredth annivesary of the birth of Dr. David Livingstone, the famous missionary and explorer, will be celebrated tomorrow in many parts of the United Kingdom. In the popular mind the name of Dr. Livingstone is associated chiefly with the exploration of the "Dark Continent." But greater and more fruitful than his work of exploration was his work as a Christian missionary. As an explorer he tracked deserts and described the wealth of the county, in its plants, fruits and minerals. As a missionary he strove for freedom and security among the natives, acquainted them with the ways of civilization, and by striking a blow at the slave trade commenced a new era for the natives and for the traders who wished to carry on legitimate trade.

Livingstone was born March 19, 1813, on the banks of the Clyde, at Blantyre, in Lanarkshire, Scotland. His parents were splendid representatives of all that is best among the working people of Scotland. As a boy the future missionary worked in a cotton factory and his life from the beginning to the end was one of pluck and endurance. He saved his money and put it into books which he studied diligently until he was able to enter the University of Glasgow. His purpose was to study medicine, but after a short time at the university he turned his attention to the subject of theology. His knowledge of both medicine and theology he turned to good account in his missionary work later.

In 1840 Livingstone went to Africa under appointment of the London Missionary Society. The first stage of his work was that of the teacher and preacher and founder of mission stations. But he soon became dissatisfied with the prevailing methods and his characteristic impulse urged him to go further, gaining the confidence of the natives by his medical service during a 700-mile trip into the interior. The second stage of Livingstone's missionary work was conceived on broad lines. Colonization and trade were combined with mission teaching. Christian civilization became his object. With the aid of government support he explored large sections of the Zambesi district and added much to the geographical knowledge of that land. In 1864 he returned to England and spent one year.

Livingstone set out from Africa again in 1865. In this last stage of his career he sought to solve the problems of civilization, the suppression of the slave trade and the opening of central Africa. The knowledge of the resources of this land, hitherto unknown to the world is largely due to Livingstone. It was in this period of his work that he gave most attention to geographical exploration and sought the source of the Nile. Previously he had crossed the continent from the Zambesi to Congo, and again from Loando to Quilimae, and had made the discovery of Lake Nyassa. For several years no word came from the great explorer and it was generally supposed that he had perished in the African wilds.

The story of how he was sought and found by Henry M. Stanley, the American journalist, is one of the most thrilling in all history. After Stanley had found him the two traveled together for a time, but Livingstone persistently refused to return with Stanley to civilization. In poor health and becoming weaker with each day of travel, Livingstone was one day found by an attendant kneeling lifeless by his couch. The place of his death was on the south shore of Lake Bangweoli, and the date May 1, 1873. The body of the great missionary and explorer was embalmed and brought home and on April 14, 1874, the remains were interred with impressive ceremonies in Westminster Abbey, in London.

In connection with the centenary celebration the London Missionary Society has raised a $50,000 fund to found a memorial station in Africa, while the directors of Charing Cross Hospital, in London, where Livingstone studied medicine, have started a similar fund for the building of a new wing to the hospital as a memorial to Dr. Livingstone, one of the greatest Christian soldiers of all times.

Charles A. Reed, the newly-elected corporation counsel, has done just as we predicted he would. At the Common Council's session last night he was present to give any advice desired by the city fathers on matters being considered at the time. This is something unprecedented in Plainfield and is highly commendable. So long as Mr. Reed holds down the job, the authorities will not have to wait two weeks or a month to get an opinion on any subject, and what is more opinions given by him are such as to be fully relied upon as correct interpretations of the laws. And no longer will Plainfield be put to the humiliation and expense of obtaining legal service elsewhere on such matters as the water and sewage problems.

Reports from Washington have it that the unsightly "buffalo" nickel is about to be called in because it is so easily counterfeited. Certainly the finished product looks like the work of an amateur, and it is about the ugliest thing in the way of a coin that Uncle Sam has stood sponsor for.

Who Runs Philadelphia.—Newspaper headline.

Nobody, the Quaker City can't be made to move.

What has become of the plan of the Chamber of Commerce to advertise Plainfield?

The contributing editor for next Saturday's issue will be a prominent educator.

PERSONAL.

Luther Eveland, of North Hampton, is visiting his parents, Mr. and Mrs. John Eveland, of South Second street.

Mr. and Mrs. George W. Van Camp, of Somerset street, have returned home after spending a week with friends in Brooklyn.

Mrs. Harry Reuse, of Philadelphia, is spending a few days with Mr. and Mrs. Jack Hallard, of East Fifth street.

Miss Mary Fisher, of Truell Court, is spending a few days in New York city.

Miss Jane Touchon, of West Front street, who has been visiting her sister, Mrs. Frank Coriell, of New York, has returned home.

Albert Coddington, of Grove street, has purchased a new Indian motorcycle, the latest model, from Jack Horner.

ST. PATRICK PARTY.

Mr. and Mrs. Raymond Randolph, of West Front street, entertained a party of friends at their home last evening at a St. Patrick's Day party, about fifteen young people attending the affair. Cards games and music were enjoyed until a late hour, after which refreshments were served, the menu and table decorations being arranged appropriate to the occasion.

MRS. S. B. DEBBIE.

Mrs. Clara Debbie, wife of S. B. Debbie, of Stony Hill, died suddenly at Siegfried, Penn., yesterday morning, following a short illness. The funeral service will be held at the home of her husband at Stony Hill tomorrow morning at 9 o'clock and at St. Mary's church, Stony Hill, at 10 o'clock. Interment will be made in the Stony Hill cemetery.

The special Holy Week services arranged for this week by the Rev. Dr. John Sheridan Zelie, the pastor, to take place at the Crescent Avenue church, were begun yesterday, when Rev. Dr. Edgar W. Work, pastor of the Fourth Avenue Presbyterian church, of New York, delivered the sermon.

MISSIONARY GIVES STIRRING NARRATIVE

Mrs. P. B. Kennedy Relates Exciting Experiences In Far-Away Arabia These Days.

The exciting times experienced by Mrs. Kennedy, wife of Rev. P. B. Kennedy, and daughter of Rev. Lewis Band, of this city, who is a missionary at Kotcha, Albania, are graphically described in a letter which she has written to her father. Among other things, Mrs. Kennedy says:

"On November 21, Turkish troops began to arrive, first the cavalry and then the infantry, limping along half famished. It made our hearts ache to see the misery. And the horses! There was no hay for them, the weather was cold and stormy and most of them were without shelter. We could see many of them in the church yard across the street from us, just skin and bones. They died off all over the city and many of the soldiers ripped off the skin of the dead horses in the street to make sandals for themselves.

"From our windows we saw soldiers who needed special help. We fitted out one in shoes, others were allowed to bathe their tired, swollen feet and we had the doctor prescribe for several whom we sheltered a few nights, three of whom remained until the Greek army came and later went off free to Conastir in citizens clothes, blessing us for their deliverance from the exposure and famine which faced the Turkish army when it fled from Kotcha.

"A few days after the Turks arrived, they opened three so-called hospitals—more properly refuges. All they could do those first days was to gather the men in, instead of letting them die in the street. Exposure in the wet and cold, with hunger and fatigue carried off eight or ten a day at first. The Turks were here just four weeks. The citizens of Kotcha did nobly by the poor soldiers, giving both food and clothing. They also helped conceal Christian soldiers so that they might escape army service.

"We had many days of uncertainty, for the Commander, Djavid Pasha, is noted for his cruelty and dislike of the Albanians. Our night school stopped, of course, for no one was allowed on the street at night. We were all ready to move to the girl's school building in case of necessity, for we knew our proximity to the Bishop's residence was unsafe, if the Pasha made an attack on the Christians, as we learned later he seriously purposed doing, beginning with the setting fire to the Bishop's house. He was hindered from doing so by the Moslem Beys of the city, and some leading Wallachians.

"Our house with its American flag waving over the front gate was a sort of rendevous. The young men of the night school continued to come late in the afternoon for religious or political discussion among themselves, or with us. I have had charge of the girls' school all the week as another little son was born to Mrs. Drake. She insists that in a very few days she can resume the care of the school. She is indefatigable. Ours is the only boarding school in the city. All the day school buildings were used for hospitals or barracks.

"December 19 a military officer called to say that Djavid Pasha was fleeing from the Greeks, and as he and several others of the medical staff would be left in charge of the sick and wounded he begged for a room in our house, as a place of safety. These Turks did not fear the Greek soldiers, but probable lawlessness of certain irresponsible citizens before the Greeks could enter and restore order. So we took him in with his brother, both of them pharmacists, an Arab physician and another Arab from Beirut and the treasurer of the hospital staff. Thus with the three already quartered under one roof, we had four in our spare room and four in a room on the ground floor—all of them devoutly thankful.

"Our two boys, Petrky and Esat, who live with us to study, had to sleep in Mr. Kennedy's study. The next forenoon Greek flags appeared all over the city. The Bishop and the Mufti, religious head of the Moslem population, were starting in a carriage to meet the incoming victors. Just then amid loud shouts and clapping of hands some officials rode up dressed in Greek uniform. The Greeks had arrived. Later arrived the infantry, marching right under our windows. The tension of the past weeks gave way to the wildest enthusiasm. Hats and caps were donned in place of the red fez, patriotic songs were sung and rifles were shot off on all sides. The fleeing Turkish soldiers on reaching Kotcha were glad to sell their guns and exchange cartridges for bread.

"The next evening a prominent Wallachian came to take refuge in our house, as some of his enemies sought his life. We were told that for three days the Greek soldiers had leave to do what they liked. There were many cases of lawlessness in Kotcha and the surrounding Moslem villages. The wives of the Beys sought refuge in the city, but dare not appear in the streets as the soldiers take pleasure in lifting their veils and insulting them. Christmas day was very interesting. The night before, two Greek soldiers who spoke some English, asked to spend the night, so we had a full house. I got some sort of a dinner ready, turkey and plum pudding, even. There were eleven of us altogether. While at the table a telegram was brought in from Prince Nicholas at Salonica, inquiring after Phineas and myself, and requesting a telegraphic reply. Our U. S. Consul at Salonica had been inquring after us.

"New Year's day we had many callers and late in the afternoon the pleasure of an impromptu violin recital, for we had unearthed a violinist, a Greek from Paris, who had given concerts in prominent places, but is now a common soldier. His name is Andreas Tschapaloz, a fine young man. As to the poor Turkish soldiers left here in the hospitals. Some of them had dysentery, others were wounded and had gangrene in their feet. When the Greeks came one of their surgeons kindly consented to operate on two of them—there was not chloroform enough for more. To be sure it would be undertaken, I got permission to be present at both operations and was pleased at the way the surgeon did the work.

"For a long time the girls in our school went without milk in their coffee mornings, so that the sick Turkish soldiers might have it. Colonia District is on the verge of a famine. The live stock, hay and grain of the Moslems has been taken from them by the army.

"Monday afternoon, February 10, some six carts and carriages came to the door with 55 huge bags of flour and five bags of rice, the first installment towards the relief work we hope to do in this vicinity. Prince Nicholas of Greece very kindly assisted Mr. Kennedy in getting this freight here from Salonica without cost. A week ago the Servian troops who are just over the river from Kotcha, burned some twelve or thirteen Moslem villages, presumably to put down a small uprising."

FIRE LOSS SETTLED.

The fire loss of A. K. Willett, the Park avenue shoe dealer, has been settled satisfactorily by William A. Woodruff, E. C. Hardingham and M. F. Gano, representing the insurance companies which carried policies on the business. Mr. Willett is now preparing to sell the goods in his store.

—Advertise in the Daily Press. It pays.

—Neuman Bros. are offering an unusually fine assortment of fresh vegetablees, including asparagus, green beans, green peas, wax beans cauliflower, radishes, cucumbers, lettuce, etc. **

Headquarters for
GIBSON'S
RYE
E. C. WESCOTT,
115 East Front Street.

"The Store That Gives You 5 Per Cent. Profit Sharing Coupons."

Do Your Easter Shopping Here

No matter what your Easter needs are you're sure to find just what you want here and you'll be pleased with what you get.

A MAGNIFICENT DISPLAY. OF EASTER MILLINERY.

Small and medium size Hats, some with scarcely more than a touch of trimming. It would simply be out of the question to try to particularize the many clever models shown, so come and see for yourself. You'll be pleased with the wonderful showing and the prices as well.

WOMEN'S EASTER NECKWEAR.

The newest and daintiest novelties at special low prices.

New Ribbons for Millinery. Sashes and Hair Bows.

The most beautiful of the season's many ribbon novelties are now on sale at very special low prices.

NEW GLOVES FOR EASTER.

You'll find our Easter stocks right up-to-the-minute. Our collections are not merely complete, but thoroughly high grade. Centemeri, P. & L. and Renard makes; two and three clasp Dress Gloves and one clasp walking Gloves in black, white and the new spring shades; also a splendid showing of 12 and 16 button mousequtaire Gloves, in black, white and tan colors.

EASTER FOOTWEAR FOR WOMEN AND CHILDREN.

All the season's latest styles are now on sale, including women's new Colonial and English Pumps, with Cuban and Spanish heels, or smart button and lace boots in chic models.

FOR CHILDREN—"Shurefoot" Shoes on broad toe lasts; "Fit the feet like gloves fit the hand," and are scientifically built to allow proper foot development.

NEW CORSET MODELS.

The new Easter gown requires a new Corset. Our showing comprises the following well known makes: Warren's Rust-proof, Redfern, Bon Ton, R. & G., W. B., Royal Worcester, La Reine, C. B, A. L. A. Sprite, Reduso, Thompson's Glove Fitting, Nemo and Rengo Belt. Also a full line of Ferris Waists, DeBevoise and Royal Brassiere Bust Supporters. The lady in charge of this department is an expert in her line and will advise you as to what corset is best adapted to your figure.

OUR MEN'S DEPARTMENT

Is a complete store in itself. Here you'll find everything that a man wears at dry goods prices. The Easter showing comprises Dress and Negligee Shirts, plain and pleated in white and neat stripes and figures, attached and detached cuffs. Lion Brand Collars and Cuffs. In Socks we feature "Holeproof," "Interwoven," and "Onyx" brands, in silk, lisle and cotton, in black and the new spring colors.

Easter Neckwear—Beautiful silk four-in-hand Ties, Bows, Dress and Walking Gloves, Meyer's, Fownes and Centemeri makes, in black, white and colors.

HOT CROSS BUNS ON GOOD FRIDAY

Woodhull & Martin Co.

HOT CROSS BUNS ON GOOD FRIDAY

JURY FINDS NEW YORK POLICEMAN GUILTY OF PERJURY.

Guilty of perjury as indicted was the verdict rendered against Policeman John J. Hartigan. In less than two days the first of the trials of New York city policemen indicted in connection with police grafting upon lawbreakers had proceeded to a conviction.

A deep impression was made by Hartigan's fate upon those allied with the several accused policemen who have not yet come to trial. In the court room were many policemen of high rank and attorneys who will defend several of the accused. They looked grave as they left after the verdict had been returned.

The verdict against the policeman accused of swearing falsely before the Grand Jury in connection with his part as bearer of an alleged bribe fund was returned thirty-five minutes after the judge's charge. The defendant's denial that he carried money from Captain Dennis Sweeney, then inspector, to Captain Walsh with which, it was charged, George A. Sipp was to be induced to stay out of New York city and not testify against the police, failed to save him.

ADVERTISE IN THE DAILY PRESS

CITY NATIONAL BANK
PLAINFIELD, N.J.
ORGANIZED 1875

AIM AND ACCOMPLISHMENT

Our aim is to render our depositors and clients the best possible service in banking and that we are succeeding is attested by steadily increasing business. Accounts subject to check are cordially invited.

3% Interest on Daily Balances of $500 or more, subject to check

Capital $150,000.00

Surplus and Profits $290,000.00
(all earned)

EXTRA GOOD VALUE

in METAL BEDS, MATTRESSES, BED SPRINGS, CHILDREN'S METAL CRIBS, DIVANS and PILLOWS. Now is the time to replace the worn out SPRING and MATTRESS with new ones, and we are prepared to sell you CLEAN SANITARY MATTRESSES and SPRINGS that are made for comfort and service.
THEY ARE EXTRA GOOD VALUE FOR THE MONEY.

MATTRESSES IN ALL SIZES

Felted Elastic Cotton, full size.....$8.00 up
Woven Wire Springs, full size.....$3.50 up
Wit Edge Spring, full size.....$7.75 up
Box Springs, full size.....$12.50 up
Wit Edge Divans, 2.6 and 3.0.....$5.25 up

All Our Mattresses and Springs are Made in a Clean Sanitary Factory.

IDEAL SAFETY CRIBS

Sides that slide noiselessly and are high enough for the perfect safety of the child.
White Enamel Finish, priced..$6.75 to $11.50
Crib Mattresses .....$2.25 to $4.75

POWLISON & JONES
149-151 E. Front St. Plainfield, N. J.

Come and see the New
SPRING STYLES IN SHOES
"THE BEST" Values and "BEST LOOKERS" you were ever offered at the Price.
M. C. VanArsdale 127 East Front St.
The One Price Boot and Shoe House

ECLIPSE VACUUM SWEEPER

The greatest labor-saving machine ever invented: guaranteed to do the work of any high priced electric cleaner and do it right.

The Price

of this vacuum cleaner is within the reach of everyone and is used the same way as your ordinary carpet sweeper. Come in and see it demonstrated or have it sent to your home for a day's trial free.

L. B. Van Camp
Front and Somerset Sts.

LOHRMAN'S Chocolate Shop
161 EAST FRONT STREET.
High Grade Chocolates, Candies, Ice Cream and Sodas. Mottoes, Favors and Ice Cream Forms for all occasions. Orders taken for Frozen Puddings, Glaces, Mousses, etc.

A VERY BEAUTIFUL BOOK
THE SPECIAL GIFT — FOR EASTER TIME
THE GREAT GOD PAN
LEONARD STUART'S
GREAT STORY OF MYTH AND MODERN THOUGHT
$1 Mailed to any address — $1 TUDOR SOCIETY 120 E. 14. New York
MENTION THIS PAPER WHEN SENDING

PRAISE FOR PIERCE.

The grade-crossing act has become a law, at last, after years of labor and a steady up-hill fight against the railroads, and against those who considered petty details of operation as more important than the salvation of human life. The Sunday Call printed more than a hundred columns of fact and argument on this subject during the twelve-month ending a year ago. It had conducted an agitation on the subject for many years before, and the last Legislature finally passed a measure which met public requirements. For reasons which no sincere advocate of this great effort has ever been able to comprehend, Governor Wilson vetoed that act. We are quite willing to let the dead bury its dead—as the railroads have buried their victims since—but we do ask of those who feel gratitude—as do we—for the present measure, to recall with honor and sincere regard, the efforts of Senator Pierce of Union county, and men who fought with him in the Legislature a year ago, by which, though failing temporarily, the present act was made imperative as a political measure. But for them, the railroads would have beaten the people again. Nor does this derogate from the honor due to Governor Fielder, whose name is on the act finally passed, both as introducer and as signer.—Newark Sunday Call.

"TEXAS BATTLESHIP DAY."

Austin, Texas, March 18.—In response to the request of Governor Colquitt this was observed as "Texas Battleship Day" in all the public schools throughout the State. Exercises were held to express the public appreciation of the action of the Navy Department in naming one of the greatest battleships of the navy after the State of Texas. At the same time small contributions were received from the school pupils to aid in the purchase of a silver service for the new dreadnought.

GOV. SULZER IS 50.

William Sulzer, governor of New York, was born in Elizabeth, N. J., March 18, 1863, his father being a German Presbyterian minister. With his parents, he removed to New York city as a boy, and received his early education in the public schools, later attending Columbia University. He was admitted to the bar in 1884. He took an early interest in campaigning for the Democratic party, and was elected to the New York Assembly in 1889. Re-elected each successive years for five terms, he served as Speaker in 1893, and was leader of the Democratic minority in 1894. In the latter year he was elected to Congress, where he continued to serve until elected to the governorship last fall. Governor Sulzer has always been called by his friends the "champion of popular rights." When the fight on the Cannon rules began in Congress in 1909, Mr. Sulzer voted against the maintenance of the Speaker's power and was one of the leading figures in the fight on the part of the Democratic minority.

BIG WAITING LIST.

Thousands upon thousands of persons in all parts of the country are waiting anxiously for their copies of next Sunday's New York World, which aside from its wonderful display of news from all over the earth, will comprise a 24-page illustrated Magazine, a 16-page Joke Book full of jests, riddles, funny pictures, tricks, puzzles, etc., the words and music of the great song hit: "Girl March" from the American Maid and many other features of surpassing interest. Owing to its great demand the Sunday World should always be ordered in advance.

Rev. Mr. Mount, of St. Paul, Minn., has accepted a call to the Mt. Bethel church, and will enter upon the duties of his new charge April 1.

FAIR LILLIAN JUST AS YOUNG AS EVER

As "Ponce de Leon," She Tells the Secret—Husband Introduces Her.

Judging from the number of women in the audience, last night at the Plainfield Theatre, where Lillian Russell told "How to Live One Hundred Years," there are many more of the gentler sex who care about the secret of longevity than there are men. About one in every four o the audience was a man, but the men seemed to enjoy the talk just as much as did the women. Those who have seen Miss Russell in the past in the many musical comedies in which she has starred, and who expected to see an ultra-dignified and matronly woman appear before them, were grievously disappointed, for aside from the fact that she did not jest as when she last appeared here in "Wildfire" and "The First Night," and the most carping critic would not say that she has grown any less handsome or less charming.

The talk illustrated by kinemacolor pictures which described the daily routine of life adopted by this remarkable woman in order to keep herself ever youthful. The pictures indicated great care and taste in their making, those showing the development of flowers from bud to blossom and scenes in Southern California being especially artistic. Throughout the evening Miss Russell described in an entertaining manner the various things she does "to keep herself young," and she confidently predicted that she would live to be 100 years old by strict adherence to the rules laid down.

In a talk with a representative of the Daily Press after the lecture Miss Russell spoke of the pleasure which it has always given her to appear in Plainfield, and of how much she thought of Manager Sanderson of the local theatre. She confirmed the statement made in the editorial column of last night's Press that Mr. Sanderson was responsible for her adopting the stage name which won her fame and fortune, and showed great familiarity with the country about this section of New Jersey, having motored out here from New York frequently in the past.

Miss Russell's husband, Alexander P. Moore, publisher of the Pittsburgh Leader, was with her last night. He is one of the active leaders of the Progressive party in Pennsylvania, and through his newspaper was a great influence in making that party successful in western Pennsylvania. Incidentally he is a great practical joker. He is responsible for "Bill" Flynn the doughty leader of the Progressives in the Keystone State being in the fight for that party, and the story of the way in which he won Mr. Flynn to the cause is interesting.

About a year ago Mr. Flynn was an avowed advocate of the LaFollette cause, prior to the time that Colonel Roosevelt was persuaded to seek the nomination against Mr. Taft. Moore met Flynn in a New York hotel one day and invited him to go and call on Colonel Roosevelt. Flynn demurred, saying that he was for LaFollette, but Moore finally persuaded him to go to the Colonel's office in New York, "just to say 'how do you do'." Flynn finally consented.

When they reached the Colonel's office the former President stepped across the room and greeted Moore cordially, and noticing Flynn in the rear said under his breath, "Is he with you?" With a twinkle in his eye Moore replied "Yes!" The Colonel greeted Flynn in a cordial manner, and told him how glad he was to hear that he intended to fight with the Progressives, and Flynn, although somewhat surprised, did not give his friend Moore away. Before they left the room Flynn had pledged allegiance to the cause, and when he got Moore outside he told him that he had cost him (Flynn) $50,000 by that visit, as he now had to go in and win. The primary result in the State of Pennsylvania tells the rest of the story. Flynn testified before the Senate investigating committee that he spent about $70,000 in thee campaign.

Because of the non-arrival of Mr. Nethersol, the manager of the lecture, Mr. Moore found it necessary to introduce his wife to the audience. He had not come prepared for such a task, and in talking about the matter afterward Miss Russeell laughingly said: "If you say anything in the Press about the introduction, be sure to say that 'if he had had his evening cloths, the introducer would have been Mr. Moore, Miss Russell's husband,' but under the circumstances it was someone else." Mr. and Mrs. Moore returned to New York after the performance last night. She will appear in Harrisburg tonight.

SCHOOL ELECTION.

The annual school meeting of the Borough of North Plainfield will be held tonight in the Somerset School building, where an election will be held to fill the vacancies on the Board of Education caused by the expirations of the terms of president, D. J. H. Cooley, Allen B. Laing and Thomas E. Currin. Asked whether they will accept renomination the retiring Board members declined to commit themselves. Dr. Cooley has served ably for fifteen years.

—Advertise in the Daily Press.

NEW YORK SPECIALTY SHOPS
"SELLING THINGS DISTINCTIVE"

A Model for Every Form
An expert corsetiere to fit you in the model that emphasizes every natural grace of your figure.
Alterations without charge.
Corsets from $5
Brassieres from $1
Lady of Quality — La Reine CORSET
Corset Shop—Corset Hospital
500 Fifth Ave., North of Library. Northwest Corner 42d St. Second Floor.

The Photographer In Town
E. Brandt
FAIR WARNING!—Before standing in front of a Camera STAND in front of my show case at
516 5th Ave., at 42nd St.
1,269 Broadway, at 32d St.
115 W. 42d St., near Broadway
then use your own judgment.
TRY a Sketch Photograph, Paul Helleu Style.
$1 with advertisement, $5 without.

IF YOU ARE BUILDING
Come and See "Miller" FIXTURES and LAMPS
Electric, Gas and Oil.
"MILLER" Quality is Fine.
"MILLER" Designs are Beautiful.
All styles to select from—Domes, Showers, Chandeliers, Brackets and Portables. Quality considered Our Price Is Low.
Make note of this advt.

Edward Miller & Co. 50 Park Place New York
Establ'd 1844. Factories in Meriden, Conn.

John Friedrich & Bro.
279 Fifth Ave. NEW YORK
between 29th & 30th St.
OLD AND NEW VIOLINS
Largest collection in America
Write for Catalogue
Please mention this paper.

BARGAINS IN ANTIQUES & OLD PAINTINGS
AT
BULLOCK'S
12 W. 29th Street
(25 Years on Fourth Avenue)

Corset Hospital
CLEANING AND REPAIRING
Equal to New.
Corsets Altered. Moderate prices.
LA REINE CORSETS AND BRASSIERES fitted by experts.
LADY OF QUALITY CORSET SHOP,
500 Fifth Av., Northwest corner 42d St.
North of Library; second floor.

Easter Cards
We are offering dainty artistic Cards and Booklets for Easter remembrances, expressing thoughtful and select sentiments.
Also Helpful Mottoes and Biblical Pictures
THE BOOK AND ART EXCHANGE
S.W. COR. 34th ST., MADISON AVE.
One flight up

J. Tuzzoli
Tailored Gowns and Habits
55 West 45th St.
Garments of the best imported materials, tailored in the latest styles, not to be excelled in New York.
$45 up.

MME. ROSE, Inc.
Importers of
Millinery and Gowns
49 West 37th Street. N. Y. City
The Shop That Brings Paris to Your Door.
EASTER SPECIAL
Imported Model HATS, Worth $20..... $7.50

VIOLINS
For Beginners 5.00
Ebony trimming
Artist Grades (Special) $25
ACCESSORIES
Full line for all stringed instruments
A. STATHOPOULO
MUSICAL INSTRUMENTS
247 West 42d Street.
Write for catalogue.

SPRING MILLINERY
DIRECT FROM MANUFACTURER.
At Wholesale Prices
An Exceptional Opportunity to purchase Spring Hats at one-half retail price.
We are Showing Over
500 Superb Model Hats,
Copies of the French Millinery Creations.
$3 $5 $10 $15
No. 1188—Hemp Hat, with satin crown. "Numidi" feather. Bulgarian band..... $5.50

No. 1188.
THE MODEL MILLINERY MFG. CO.
106-108 West 32nd St. (opposite Gimbel's), New York City.
A few doors west of Sixth Avenue. Take elevator to third floor.

BORDEN'S EVAPORATED MILK
-PEERLESS BRAND-
Contains all the Cream of Pure, Rich, Cows' Milk
Send for "Borden's Recipes"
BORDEN'S CONDENSED MILK CO., New York

FOR THE CHILD
Spring Styles in made to order garments in the latest shades and materials.
MONOGRAMS AND INITIALS
Jennie Flood & Co.
Successors to Mme. Vieroux.
29 West 46th St.

DE SCENZA
Ladies' Tailor and Habit Maker
501 Fifth Avenue.
Spring Opening
New Styles and Materials
Now Being Shown.

Arrival and Departure of Mails

At Plainfield Postoffice

February 2, 1913.

NEW YORK MAILS. Arrive—5:30, 8:00, 8:40, 11:45 a. m., 1:30, 2:30, 5:00, 5:30, 8:30 p. m., 12 midnight. Close—6:30, 8:00, 9:00, 10:45 a. m., 12 noon, 2:00, 3:50, 5:50, 7:45, 9:00 p. m.
SOMERVILLE AND EASTON. Arrive—8:40, 10:00 a. m., 12:30, 3:15 and 7:00 p. m. Close—6:30, 8:00 a. m., 1:30, 4:30 p. m.
PHILADELPHIA—Direct. Arrive—5:30, 8:00, 9:40, 11:45 a. m., 12:30, 2:39, 7:00 p. m. Close—6:30, 11:30 a. m., 1:30, 7:00, 9:00 p. m.
THROUGH FAST MAIL FOR EAST. Close—12 noon, 2:00, 3:50, 5:50 p. m.
DIRECT THROUGH FAST MAIL FOR WEST. Close—6:30, 11:30 a. m., 1:30 5:00 and 9:00 p. m.
DIRECT SOUTHERN MAILS. Close—6:30 a. m., 1:30, 7:00 and 9:00 p. m.
PENNSYLVANIA. West of Easton. Close—6:30 a. m., 1:30, 5:00, 7:00 p. m.
ELIZABETH—Direct. Arrive—5:30, 8:40 a. m., 1:30, 2:00, 5:30 p. m. Close—8:00, 9:00 a. m., 12 noon, 2:00, 5:50, 9:00 p. m.
NEWARK—Direct. Arrive—5:30, 8:45 a. m., 1:30, 2:30, 5:30 p. m. Close—6:30, 8:00, 9:00 a. m., 12 noon, 2:00, 3:50, 5:30, 5:50, 9:00 p. m.
WATCHUNG. Arrive—1:00, 6:45 p. m. Close—9:00 a. m., 2:30 p. m.
WARRENVILLE. Arrive—1:00 p. m. Close—9:00 a. m.,
SUNDAY MAILS. Office open from 9:30 to 10:30 a. m.
Mail closes at 6:15 p. m.
L. H. BIRD, P. M.

SMALLEY BROS.
BUTCHERS
CHOICE MEATS
GAME IN SEASON.
ROASTING AND BROILING CHICKENS A SPECIALTY
BERKSHIRE SAUSAGE (none better).
Orders called for and delivered.
Telephone 88-A.

OSTEOPATHY
Dr. Kathryn S. Holmes
Has Opened Her Office at
524 PARK AVENUE.
3.6 tf Telephone 796-W.

RITZ Inc.
BABCOCK BUILDING
CANDIES, ICE CREAM, DAINTY LUNCH

AMUSEMENTS. AMUSEMENTS.

PLAINFIELD THEATRE
TONIGHT
MOTION PICTURES
3 Shows Daily—2 p. m., 7 p. m. and 9 p. m.
Come any time, stay long as you like. New Pictures Every Day.
Photo Plays—Scenic Pictures. Admission
PRICE 10c—NO HIGHER.
WEDNESDAY, MARCH 19,
Augustus Pitou, Jr., Presents THE YOUNG IRISH TENOR
FISKE O'HARA
IN THE ROMANTIC PLAY
THE ROSE OF KILDARE
By EDMUND PAULTON and CHARLES BRADLEY.
PRICES—25c, 50c, 75c, $1.00 and $1.50.

Bonn's
160 EAST FRONT ST.
UNTRIMMED HATS
Neapolitan or Chip.....$1.25, $1.50 and $1.75
Hemp or Tagel.....$1.95, $2.50, $2.95 and $3.95
Milan.....$2.75, $3.95 to $7.95
Black and all the new colors, in every desirable shape.
FOR TRIMMING—Fancy Ostrich Feathers, Plain or Shaded Effects; excellent values—98c, $1.50, $1.75 to $4.95.
The largest assortment of Flowers, Foliage, Bands, Numidi, Goura, Wings and Stick-Ups, all very moderately priced.
At Our New Store, 160 East Front Street
--Opposite the Woodhull and Martin Store--

AUCTIONEERS.

Murray, the Auctioneer

STORAGE WAREROOMS
326 to 332 W. Front St., Cor. Grove.
Formerly the Plainfield Storage Co.

Over 50 separate airy dry rooms, all sizes, very moderate charges. Furniture and china packed and crated. Trunks stored. Over 22 years experience.

ROBERT MURRAY,
General Auctioneer and Appraiser.
'Phone 666.

The Leading
Auctioneers
W. A. SCHORB & CO.
Also Dealers in Second Hand Furniture—Bought and Sold.
120 Madison Av., Jackson Blg
Telephone 1707-W

Our business is negotiating small or large loans for people keeping house.

We charge a reasonable service fee, arrange payments either weekly or monthly, and give each customer a memorandum of agreement.

Honorable Dealing and Courteous Treatment.

HOUSEHOLD LOAN CO.
148 East Front Street,
Plainfield, N. J.

Open Evenings.

Easter Display of Plants and Cut Flowers

In Pots:
Lily of Valley,
Rhododendrons,
Azaleas,
Roses—Summer Everblooming,
Pink Rambler,
Red Rambler,
Primroses,
Spirias, white and pink;
Lillies,
Genistas,
Cut Flowers of all kinds in abundance.

STANLEY
Woodhull & Martin Bldg.
'Phone 928.
3 18 4

AUCTION SALE
AT 725 WEST THIRD STREET,
THURSDAY, MAR. 20, at 1:30 P. M.

Of household goods consisting of parlor furniture, rugs, looking-glass, organ, Morris chair, parlor table, clock, pictures, dining room furniture, sideboard, extension table, chairs, sewing machine, hall and stair carpets, matting, beds and bedding, pillows, chairs, dressers, kitchen range, pots, pans and dishes, washing machine and other articles too numerous to mention.

WM. A. SCHORB, Auc'r.
D. E. Gavin, Clerk. 3 17 3

FLOWERS
FOR ALL OCCASIONS
STANLEY
159 EAST FRONT STREET.
Telephone 928.

Daily shipments from our greenhouse. Decorations for weddings and banquets. Dealer in Fine Flowers, Palms and Ferns. We deliver in Greater New York or any city of the United States. Floral design work by floral artists. Prices always moderate.

JAMES M. PETTIT
Funeral Director
77 Chatham Street, Plainfield, N. J.
'Phone 1003-W.
Metuchen, N. J., 'Phone 149.
New York Office—48 Great Jones Street.
'Phone 3346-Spring.
OFFICES ALWAYS OPEN.

T. A. Moore
UNDERTAKER
612 E. Sixth St.
TEL. 741-R

Established 1872.
P. CASEY & SON,
UNDERTAKERS AND EMBALMERS
Office 116 Park Avenue. Tel. 884-W. Res. 417 W. 2d St., Tel. 584-W. Office open day and night. N. Y. office 19 E. 22d St. Tel. 2894-Gramercy.

A. M. RUNYON & SON,
UNDERTAKERS
402 Park Avenue. Telephone No. 40. Office open day and night. Office of Hillside Cemetery. New York office—50 Great Jones St. Tel. call 3345-Spring. New York Embalmers License—1220. New York Registered Licensed Undertaker No. 215.

JAS. J. CHAS. A.
J. J. & C. A. HIGGINS
FUNERAL PARLORS
Park Ave., Cor. Fourth St. Tel. 1753-J
Our Booklet Entitled
"A Modern Mortuary Establishment"
Sent Upon Request.

L. L. MANNING & SON,
STEAM GRANITE WORKS
Corner Central Ave. and West Front St.
Opposite First Baptist Church.

DIED.

DEBBIE—Clara Debbie, beloved wife of Benjamin R. Debbie, on March 17 1913, at Siegfried, Pa. Funeral from the residence of S. B. Debbie, Stony Hill, N. J., on Wednesday, March 19, at 9 o'clock a. m., and from St. Mary's church, Stony Hill, at 10 o'clock a. m.

FOR SALE OR TO LET.

FOR SALE OR TO LET—Brick house, 120 Grove street, corner Park place; lot 50x150; fine location; 10 rooms and bath; all modern improvements; sale on easy terms or to let from April 1; both exterior and interior in first class order. Inquire 521 Madison avenue. 3 11 1mo

FOR SALE OR TO LET—House No. 41 Duer street; price $7,000, with barn, $40; without barn, $35. Inquire Scheuer & Co. 3 15 tf

FOR SALE OR RENT—House, 7 rooms, bath, improvements; garden, fruit. Address Fine Location, care Press. 3 5 1mo

MISCELLANEOUS.

JOHNSON'S horse clipping establishment; clipping done at all times; call for and delivered. 418 Sycamore street. 3 15 3

EASTER chocolates, Easter perfumes, also Easter egg dyes now ready at Nagle's new pharmacy. Try our White Pine Cough Syrup. 2 19 tf

MOVING—Furniture and pianos; expert men; excellent service; new van. Hoagland's Express Office, 111 West Second street. 3 10 1mo

1,000 BY CHRISTMAS—First Baptist Bible school invites to membership everybody not elsewhere enrolled. 3 18 tf

STRONGEST corsets for stout figures—Dr. Scott's abdominal reducing, health corset. Brown's, 218 West Second street. 3 13 6

H. H. BUTLER, D. V. S.—Pet animals a specialty. OFFICE AT WM. T. CAMPBELL'S, 108 Somerset street. 'Phone 230. Hospital for dogs. (Cut out for reference.) 1 8 tf

FOR SALE—FURNITURE.

AUCTION SALE of storage goods on Thursday, March 20, commencing at 1:30 p. m., in the store, 119 North avenue, formerly the McVey restaurant. The following goods must be disposed of: oak extension tables, set dining chairs, a number of barrells and contents, several trunks and contents; boxes and contents, lace curtains, couches rockers, hair mattresses, brass and enamel beds, china and numerous other articles, all of which are in good condition. Robert Murray, auctioneer; 'phone 666. 3 18 2

FOR SALE—Antique oak library table, rocker, morris chair and combination desk and bookcasee; good condition; terms cash. Apply 1334 Putnam avenue. 3 18 2

FOR SALE—Antique mahogany davenport; also five pieces of genuine Stickley Craftsman furniture; all perfect condition. Address Crasts, care Press. 3 15 tf

FOR SALE—White metal single bed, with springs and mattress; walnut bookcase, couch, oak dining-room set; other articles; reasonably priced. Apply evenings, 978 Park avenue. 3 17 6

REAL ESATE AGENTS.

REAL ESTATE for sale, rent and exchange. Insurance in strong companies at lowest rates; money loaned on real estate. Thickstun & Emmons, 197 North avenue. tf

WANTED TO RENT.

WANTED—Neatly furnished room comfortably heated in quiet home centrally located, by single gentleman who will give satisfactory references; small private family preferred. Address, stating location and price, J. H. B., care Daily Press. 3 18 3

SITUATIONS WANTED—MALE AND FEMALE.

MAN and wife want positions; wife as general housework and man as coachman. Address References, care Daily Press. 3 18 3

EXTRA QUALITY CANNED GOODS
CELEBRATED CHERRY DIAMOND BRAND

Lemon Cling Peaches, Bartlet Pears, Apricots, Plums, can 25c
Cherries, can 30c
Also Extra Standard Goods
Peaches, Cherries, Apricots, Plums, can 20c
Special Price Per dozen cans

NEUMAN BROS.
GROCERS
Watchung Ave. and Fifth St. Telephone 760
Efficient and Rapid Delivery Service to All Parts of the City

Mono Storage
SAFE, SOUND, SECURE
A Building of Concrete and Steel
WAREHOUSE
North Avenue
OPP. FREIGHT HOUSE
125 East Front Street

HAND'S EXPRESS CO.
OLD RELIABLE
STORAGE
All Rooms Separate, Light and Dry
Furniture Packed and Shipped
Office 69 Somerset St. 'Phone 541

FOR SALE—CHICKENS AND EGGS

S. C. WHITE Leghorn eggs for setting; Blanchard strain; chicks hatched on order. K. M. Culp, Somerville, N. J. 2 27 tf eod

EGGS for hatching from prize winning R. I. Reds; heavy winter layers. 1231 Lenox avenue; Tel. 1593-J. 3 11 12

FOR SALE—White Rock day old chicks every Thursday rest of season; hatching eggs; millionaire's quality at laborer's prices. Write for mating list. Evona Poultry Yards, 39 Clinton avenue, Plainfield, N. J. 3 12 1mo

REAL ESTATE FOR SALE.

FOR SALE—House, 8 rooms bath, large reception hall, in good condition; convenient to station, schools, churches; price to suit purchaser. Address Fairview, care Daily Press. 2 27 tf

FOR SALE—8 room house; all improvements. 719 Essex street. 3 17 6

FOR SALE—House, eight rooms, all improvements; 5 minutes' walk to trolley and station, fruit trees, grapes; good condition; reasonable. 74 Chatham street. 3 17 tf

FOR SALE CHEAP—Two fifty-foot lots on Lenox avenue; street improved. 218 Leland avenue. 2 24 1mo

$500 CASH, balance same as rent, buys two-family house, centrally located; rent would cost buyer about $6 month. Address W. P. S., care Press. 3 10 tf

FOR SALE—Owner leaving city, will sell his very attractive residence at a bargain, located 231 East Ninth street, less than eight minutes from station. J. T. Vail. 3 6 tf

FOR SALE—5 room house, good condition; lot 40 by 155; plenty fruit and grape arbor. 112 East Front street. 3 15 3

RESIDENTIAL property, good location; house contains 10 rooms, all improvements; lot 150x250 feet; price $8,500; terms reasonable. Apply to J. R. Waterhouse, P. O. B. 194, New York City. 2 21 1mo

FOR SALE—Six-room house, part improvements. Inquire 135 Duer street. 2 11 tf

WANTED—MISCELLANEOUS.

WANTED—Second-hand roll top desk and chair. Address "C," Press office.

WANTED—Old geese feather beds; best cash prices paid. Address C. F. Dickinson, General Delivery, Plainfield, N. J. 3 10 10

ROOMS AND BOARD.

TWO large furnished rooms, with bay windows, including all improvements; 5 minutes to North Avenue R. R. depot; each room suitable for two gentlemen. 231 East Second corner Church. 3 14 tf

LARGE front and small furnished rooms; can be used for light housekeeping; all improvements. 308 East Front street. 3 15 3

LARGE furnished room to let with all improvements. 237 East Sixth street. 3 12 tf

ATTRACTIVE room, second floor. Mrs. Detweiler, 514 Madison avenue. 3 17 6

TO LET—An attractive room, with board. Mrs. L. R. Williams, 137 Crescent avenue. 2 24 tf

SITUATIONS WANTED—FEMALE.

COMPETENT white laundress wants family washings at home. Address Laundress, care Daily Press. 3 17 3

EXPERIENCED laundress at home on ladies' plain or fancy laundry-work. 218 Richmond street; 'Phone 1149-R. 3 17 6

POLISH woman wants to take washing home; references. 729 South Second street. 3 28 tf

HELP WANTED—MALE.

WANTED—At once, apprentice boys to learn machinist trade; wages $6 per week for the first year; must be 16 years old and have common school education. Apply Pond Machine Tool Works, Plainfield, N. J. 3 13 3 eod

WANTED—A-1 toolmaker; none but such men need apply; also drill press hands. Vitaphone Co. 3 18 2

WANTED—Young man in butcher business. Inquire butcher, A. A. Keenan. 3 18 tf

BOY wanted to work in drug store. Weiss, 45 Somerset street. 3 17 2

WANTED—Tracer in draughting room. Spicer Mfg. Co. 3 15 3

SITUATIONS WANTED—MALE.

AN ENGLISHMAN wants situation as coachman, around gentleman's place or would like to learn automobile driving; can furnish references if required. Address S. Watson, 1024 West Third street, Plainfield. 3 17 6

CHAUFFEUR wishes position. Address W. J., 631 West Fourth street. 3 3 1mo

-CLASSIFIED ADVERTISEMENTS-

COPY RECEIVED UNTIL 1:30 P. M. DAILY

One cent a Word for first insertion, one-half a cent a word for each subsequent insertion of the same advertisement for less than one month. Fifty cents a line, (six words) for one month. DOUBLE CHARGE FOR CAPITALS. NO ADVERTISEMENT RECEIVED FOR LESS THAN 10 CENTS.

The Plainfield Daily Press cannot give information regarding advertisements for which answers are to be sent care of the Press. Persons replying to office addresses must mail or leave written answers as stated in advertisement.

HELP WANTED—FEMALE.

WANTED — Pressers. Schiller Bros., 320 West Front street. 3 11 1mo

WANTED—Neat white girl to do general housework; no laundry work. Apply afternoons, 248 East Ninth street. 3 8 tf

WANTED—A white girl for general housework. Apply 1151 Evergreen avenue; telephone 961-M. 3 12 tf

EXPERIENCED saleslady wanted in housefurnishing department. Woodhull & Martin Co. 3 13 tf

WANTED—Operators on ladies muslin underwear; also learners taken; paid while learning. Schiller Bros., 320 West Front St. 3 11 1mo

WANTED—White girl for general housework; good wages. 1014 West Front street. 3 10 tf

WANTED—Experienced laundress and waitress; colored; reference. Mrs. L. R. Williams, 137 Crescent avenue. 3 17 3

GROCERY clerk, with experience and reference. Apply R. H. Keenan, 445 East Fifth street. 3 17 3

BRIGHT ambitious woman wanted to take orders for handkerchiefs, summer embroidery and dress linen; samples furnished, no expense. Address Nutley Handkerchief Works, Nutley, New Jersey. 3 18 3

DRESSMAKERS wanted, experienced hands. Brown, 514 Watchung avenue. 3 18 3

WANTED—Middle aged woman to take care of an old gentleman and do plain sewing; must have good references. Apply afternoons only. 16 Madison avenue. 3 18 2

A YOUNG girl, chambermaid and waitress, at 632 Woodland avenue, Netherwood. 3 15 3

MONEY TO LOAN.

TITLES abstracted for purchasers of real estate and bond and mortgage loans. Chas. J. McNabb, 209 North avenue. 2 18 tf

MONEY TO LOAN on bond and mortgage. Mulford, opposite depot. 12 28 tf

MONEY TO LOAN on bond and mortgage. J. T. Vail. 5 9 tf

$25,000 TO LOAN at 5 per cent., in sums to suit, on good mortgages. Elston M. French, 171 North avenue. 9 19 tf

FOR SALE.

FOR SALE—Manure, soil and sod. Address 212 Plainfield avenue.

FOR SALE—Carload junk wagons, good assortment of harness. W. J. Conroy, 177 Somerset street. 3 15 tf

FOR SALE—All kinds leather and silk gloves for spring wear, special this week: Men's colors, pique sewn, $1.50, for 75c cents; Ladies', slightly damaged, small sizes, 50 cents. Plainfield Glove Store, 58 Somerset street. 3 17 tf

FOR SALE—First-class top soil. Tel. 1120-J. 3 18 3

FOR SALE—Garage 12 by 18. Address Garage, care Daily Press. 3 18 tf

FOR SALE—Cedar posts and poles for all purposes. John Mobus, Box 320, City; 'Phone 670-R. 3 17 tf

ANTHONY BROS., 18 years, coal and wood route business for sale; 5 horses and wagons and everything complete. Jas. Anthony, 283 Elm street, Perth Amboy, N. J.; Tel. 491-J. 3 17 3

FOR SALE—Two Onyx wall soda fountains, mahogany counters and show cases, 2½ H. P. gas engine, carbonator, etc. Nagle's Pharmacy. 3 14 tf

FOR SALE—Big gray horse. Jos. Harrigan, 929 South avenue. 3 15 3

AUTOMOBILES FOR SALE.

AUTOMOBILE FOR SALE—5 passenger, 4 cylinder Franklin, model G; good tires, top, windshield, speedometer, clock; $200 to quick buyer. Address Franklin, care Press. 3 14 tf

FOR SALE—40 h. p. Marion Flyer 5 passenger, in first-class condition. 226 West Second street.

FOR SALE—Good 20 H. P. car, with two bodies, delivery and tonneau; will sell cheap for cash to quick buyer. Dunellen Garage, near car barns. 3 6 6 eod

FOR SALE—Reconstructed Hupmobile roadster; $300; owner leaving Plainfield. Apply Martin Auto. 3 17 6

FOR SALE—1912 Oldsmobile, fully equipped; driven less than 2,000 miles. Can be seen at Plainfield Auto Tire Co. 2 11 tf

FOR RENT.

TO BE LET FURNISHED
OWNER GOING ABROAD.
Residence of Mr. John H. Jewett, 1,000 Central avenue, 22 large rooms, 4 bath rooms; 8 lavatories, butler's pantry, laundry and large verandas; 12 open fireplaces, hardwood floors, electric lights, gas, hot water heat; attractive grounds, 200 by 300 feet; tennis court, two summer houses, garage, and stabling; butler, second man and cook will remain if desired. Apply on premises. 3 15 6

TO LET—New double house, six rooms and bath; city water, toilet and gas; rent $18. M. F. Gano, 142 North avenue. 2 21 tf

NEW apartments to rent; all improvements. Apply 416 East Fifth street. 3 15 tf

SIX-ROOM flat to let; $12. Chas. Hand. 3 15 3

FOR RENT—Nine-room house; all improvements. Apply 25 Fairview avenue. 3 10 tf

STORE to let from May 1st, 204 Watchung avenue. Chas. Hand. 3 15 3

TO LET—301 Clinton avenue, 7 room house with all improvements; hot water heat; rent $25. M. F. Gano, 142 North avenue. 3 18 tf

TO RENT—House, 6 large rooms, bath, improvements, fruit, garden. Address L. Y., care of Press. 3 15 6

FOR RENT—5 rooms improvements; basement, kitchen, store room; barn if wanted. Apply Mrs. H. Nichols, 117 Washington street. 3 18 6

TO RENT—8 room house, fruit; garden. Apply Pine Grove Stock Farm, Rock avenue. 3 15 7

FOR RENT—Nice new 6-room apartment, shades included, all improvements; fine location, 8 minutes to station. John S. Johnston, care of Shirley & Johnston, West Front street. 3 15 6

124 WATCHUNG avenue to let, 11 rooms, all improvements, steam heat. Chas. Hand. 3 15 3

TO LET—House, 7 rooms, bath, garden, fruit. Inquire 1115 West Front street. 3 11 tf

TO LET—Three rooms and bath, all improvements; heat furnished. 732 East Sixth St. 3 18 6

TO LET—7 room house, 720 West Third street. 3 18 6

TO LET—5 rooms, with all improvements. 506 East Second street. 3 17 6

FOR RENT—Good corner store in Plainfield; any line of business; cheap rent. Address "Centrally Located," care Press. 3 14 15

TO LET—One 6 room house, modern improvements, parquet floors, 5 minutes walk to North Avenue R. R. depot; rent $25 per month. W. R. Van Deveer, Supt., 231 East Second, corner Church street. 3 11 tf

TO LET—Up-to-date flats, Jackson building. Inquire Janitor. 10 29 tf

TO LET—Handsome apartments all improvements; central location, moderate rent. Inquire of P. C. Thomsen, 306 East Front street. 2 21 tf

EMPLOYMENT AGENCIES.

EMPLOYMENT Agency, Mrs. Keller, 22 Somerset place, the oldest and most reliable (all nationalties) 'Phone 1724. 7 1 tf

MURRAY'S Employment Registry Office, for reliable help and good situations; all nationalities; male and female; help sent anywhere. 326 West Front street, near Grove, at Murray's auction rooms; 'Phone 666. 12 5 tf

F. J. SKINNER, employment agency, 146 Central Ave.; 'Phone 1953. First-class help and first-class places furnished. 11 9 tf

LOST AND FOUND.

FOUND—Carriage blanket between Sixth and Seventh on Watchung. Call Press office.

LOST—⅝ inch gold band bracelet; First Baptist church to High School. Reward No. 112 East Front street. 3 18 2

LOST—Gray angora cat about three weeks ago. Reward if returned to 415 West Seventh St. 3 18 tf

LOST—Saturday evening, brown suede hand bag. Please return to 434 West Seventh street. 3 18 2

LOST—Saturday, between 4 and 6, in a store on Front street, umbrella with pearl and silver handle. $2 reward if returned to 119 Westervelt avenue. 3 17 3

FOR RENT.

TO LET—Six room flat, with improvements. Apply Alex Thorn, Craig place. 3 8 tf

TO LET—SEVEN-ROOM HOUSE ON ARLINGTON AVENUE, WITH ALL IMPROVEMENTS; RENT $16. MRS. JUDSON, 76 RANDOLPH ROAD. 11 8 tf

TO LET—Large 5-room corner flat; improvements. Callahan & Son, Richmond and Third streets. 2 25 tf

FOR RENT—7 room house, all improvements; good location; $25. Giles, 35 Grove street. 3 17 3

FOR RENT—4 room apartment, part improvements; $14. Giles, 35 Grove street. 3 17 3

FLOOR TO RENT—Six large rooms and bath; all improvements, water included; $19.50. Inquire A. Bohren, 11 Greenbrook road. 3 12 tf

TO LET—8 rooms, with all improvements. 506 East Second street. 3 17 6

APARTMENT, 6 rooms and bath; all sunny, southerly exposure; centrally located on Park avenue. Chas. H. Lyman, 220 Park avenue. 3 17 tf

FIVE-ROOM flat, with improvements, first floor. 428 Watchung avenue. 3 17 3

TO RENT—On Woodland avenue, 9-room house, all improvements. Enquire of C. vanHerwerden, 1312 South avenue, Plainfield. 3 7 tf

APARTMENT to let in the Lincoln, 110 West Fourth street; steam heat; all improvements. Apply Florist, 12 Depot Park. 3 10 tf

FOR RENT—The cutest gem of a house in Plainfield, near station; no other like it; ideal for a young couple. J. T. Vail. 3 6 tf

TO LET—Dwelling, No. 15 West End avenue; 8 rooms and bath; all improvements; also upper apartment, No. 928 West Front street, 7 rooms and bath. Henry Liefke, 812 West Front street, or 146 Park avenue. 3 4 tf

TO LET—New flat, Somerset and Summit avenue; all improvements; $17. 2 15 tf

FOR RENT—6 room house; $15 per month; 612 New street. Apply 512 Division street. 2 20 tf

TO LET—Half double house, seven rooms; improvements; centrally located. Neuman Bros. 2 3 tf

FOR RENT—Flat, 33 Somerset street; all improvements. Inquire Rothberg's Clothing Store. 1 2 tf

FINE large store to let, 38 and 40 Somerset street, now occupied by Standard Automobile and Tire Co. L. M. French. 1 20 tf

MOVING PICTURE OR STEREOPTICON SHEET FOR RENT; big enough for the largest hall. Apply Daily Press office. tf

TO LET—To small colored family, 6 room house on Westervelt avenue, north of Mountain avenue. J. V. H. Vanderhoef, at Woodhull & Martin Co. 11 25 tf

HOUSES, $15; flats, $12 to $27; stores, $7 to $50. D. McInnes, 824 West Third street; Tel. 640-W. 11 14 tf

TO LET—Two corner flats, private entrance and bath; steam heat. Apply Neuman Bros. 12 4 tf

FLAT to let; 6 rooms; all improvements; $16; 140 East Second street. Inquire of William Hand. 11 15 tf

TO LET—Up-to-date apartments; 940 Arlington avenue. Inquire 423 John street. 11 18 tf

TO LET—Five room apartments; 423 John street. Inquire on premises. 11 18 tf

TO LET—Two 3-room apartments; Harrison avenue. M. F. Gano, 142 North avenue. 11 15 tf

COAL DEALERS.

GEO. O. STEVENS COAL 747 WEST FRONT ST.

TenEyck & Harris
Dealers in
LEHIGH VALLEY COAL.
Office Rowley's Drug Store, 216 W Front St. Tel. 2081-J-2.

TenEyck & Kelley
COAL
141 South Ave. Tel. 1155

R. L. CLINE
(Successor to C. H. Rugg & Co.)
BEST LEHIGH VALLEY COAL
Yard and office 432 W. 3d St. Tel. 9

W MEYERS & SONS
COAL
COKE AND WOOD
Office tel. 1152-w. 121 Watchung Av
Yard tel. 1911-w
4th and Washington Sts.

Richard Parrott, Jr.
BEST GRADES LEHIGH
COAL
886 South Second St.. 'Phone 1569

PAINTERS AND DECORATORS.

AGENTS FOR
LIKE TILE
The Sanitary Wall Covering
WOOD KRUSTA
MOROCHROME WASHABLE WALL DECORATION.
Interior Decoration a Specialty.
Woolston & Buckle
Painters and Decorators,
145 NORTH AVENUE.

Good Weather For Painting
is not over yet. There are plenty of fine days, all through the winter when painting can be done as well as in mid-summer; and it will last better, if the painter knows his trade. Twenty years has taught me how and I employ only the best mechanics, who know how to paint in winter as well as in summer.
JAMES C. HANSEN
PAINTER AND DECORATOR
Dealer in Wall Paper, Paints, Oils, Varnishes, Glass, etc.
141 E. FRONT ST. TEL. 346

L. Moraller & Son
WATCHMAKERS and JEWELERS.
WATCHES,
CLOCKS and
JEWELRY
Fine Watch and Clock Repairing a Specialty.
219 Park Ave. Plainfield, N. J.

PLAINFIELD WINDOW CLEANING CO.
M. MEISTRICH, Prop.
Stores, Offices, Private Residence, New Buildings Cleansed, Scrubbed and Oiled.
Office, 121 Liberty St. Tel. 1945-W

FLOORS
HARDWOOD AND PARQUET.
Old Floors Refinished.
S. E. WARD & CO.
114 Webster Place, Plainfield, N. J
Telephone 1309-R.

Kindling and Grate Wood.
Prompt deliveries. Orders received at
89 SOMERSET STREET.
JOHN MOBUS.
P. O. Box 320. Telephone 10 F-4

HODGE'S PHARMACY
Y. M. C. A. BUILDING.
BELLE MEAD SWEETS.
Telephone 62.

KIVANTINOS & JELLING
Successors to Alex. Lusardi.
Foreign and Domestic Fruits, Choice Confectionery, Nuts, Cigars, etc.
111 W. FRONT ST. Tel. 836-W

J. C POPE & CO.
INSURANCE
AGENTS
110 East Front St., Plainfield, N. J.

H. ENANDER
Sanitary Plumbing, Gas Fitting.
Steam and Hot Water Heating.
Contractor for Sewer Connections.
WATCHUNG AVE.

IN WOMAN'S REALM

The KITCHEN CUPBOARD

MEATLESS DISHES FOR LENT.

CHEESE, like eggs, contains much concentrated nourishment. Used during Lent, it may be made to take the place of meat.

Macaroni, spaghetti or any foods cooked with cheese have their food values increased.

One pound of cheese is said to contain as much nourishment as two pounds of meat.

Toothsome Victuals.

Savory Baked Cheese.—Take one-half pound of cream cheese, with salt, pepper, mustard, milk and butter. Slice the cheese thin, place in a shallow baking dish, cover with milk, dust with salt, pepper and a bit of made mustard. Dot with butter and bake in a hot oven until the cheese is melted. Serve on toasted crackers.

Scalloped Cheese and Cabbage.—Take a small cabbage and boil until very tender in water to which salt and a quarter of a teaspoonful of soda has been added. Drain, separate into pieces and put one-half in a buttered baking dish. Sprinkle with salt and pepper and cover with grated cheese. Repeat until dish is full, then add one cupful white sauce and cover with buttered cracker crumbs. Bake until crumbs are browned.

Substantial Foods.

Baked Eggs and Cheese.—Take four eggs, a cupful of grated cheese, a cupful of fine, soft stale breadcrumbs, one-half teaspoonful salt, a dash of cayenne pepper. Break the eggs into a buttered baking dish and cook them in a hot oven until they begin to turn white around the edge. Cover with the mixture of crumbs, cheese and seasoning. Brown in a very hot oven. In preparing this dish the oven must be very hot or the egg will be too much cooked by the time the cheese is brown. To avoid this some cooks cover the eggs with white sauce before adding crumbs.

Baked Macaroni and Cheese.—Take a cupful of macaroni broken into small pieces, two quarts of boiling salted water, a cupful of milk, two tablespoonfuls of flour, one-fourth to one-half pound of cheese, one-half teaspoonful of salt, a dash of cayenne pepper. Cook the macaroni in the boiling salted water, drain in a strainer and pour cold water over it to prevent the pieces from adhering to each other. Make a cheese sauce with one cupful of milk, two tablespoonfuls of flour, one-fourth to one-half pound of cheese, one-half to a teaspoonful of salt and a little cayenne pepper. Thicken the milk with flour, add the cheese and stir until melted. Put the sauce and macaroni in alternate layers in a buttered baking dish, cover with buttered crumbs and heat in the oven until the crumbs are brown.

Anna Thompson

FASHION HINT

By JUDIC CHOLLET

Kimonos and sacks are among the necessities of the baby's layette. This little model can be used for either. The skirt of the kimono is cut in front and back portions, gathered at the upper edge and joined to a one piece yoke.

Flannel, cashmere, albatross, washable silks, are all suitable for the little kimono, and it is wise to provide several different weights. In the picture blue dotted flannel is trimmed with bands of blue ribbon, and the little kimono is very dainty. Blue or pink

INFANT'S YOKE KIMONO.

albatross with bands of the same color brier stitched with white is attractive.

The kimono will require two and a quarter of twenty-seven inch wide material, with a half yard extra for the band, or two and three-quarters yards of ribbon.

This May Manton pattern is cut in one size only. Send 10 cents to this office, giving number, 7774, and it will be promptly forwarded to you by mail. If in haste send an additional two cent stamp for letter postage. When ordering use coupon.

No..... Size.....

Name .....

Address .....

.....

—The regular ad. reader learns to detect real buying chances unfailingly!

PRINCE WM. GEORGE HAS REIGNED 50 YRS.

Popular Monarch of Greece Celebrates Half Century On the Throne.

London, March 18.—Half a century has passed since the memorable day, March 18, 1863, when the Greek National Assembly at Athens, at the suggestion of the Great Powers of Europe, elected Prince William George, of Schleswig-Holstein-Sonderburg-Gluecksburg, second son of the late King Christian IX, of Denmark, and brother of Queen Alexandra, to be King of the Hellenes. England and the English people have never lost their interest in the young prince who became king and the founder of a new dynasty in the classical realm of the Hellenes, not only because of his close relationship to the royal family of Great Britain, but because England, in a manner was responsible for his election to the throne and stood sponsor for the new dynasty.

Prince William George was only eighteen years of age and midshipman in the Danish navy when he was offered the throne of Hellas. The former ruler, King Otto I., who was a Bavarian prince, was dethroned by a revolution in 1862 and the provisional government by the ministry was not strong enough to prevent political complications which threatened to undermine the peace of Europe. The great powers of Europe recognized the necessity of providing a new ruler for Greece and the position was offered first to the Duke of Edinburgh and then to the Duke of Saxe-Coburg-Gotha, but both declined. It was M de Chaudordy, a French diplomat, who conceived the idea of offering the throne to Prince William George and the plan was promptly approved by England and the other powers.

The young prince had been sent to the masthead for punishment when the emmissaries of the powers arrived to offer him the crown. He accepted through his father and, having been officially declared of age, he made his entry in Athens on October 30 of that year, took the oath and ascended the throne.

Four years later, October 15, 1867 he married the Grand Duchess Olga, eldest daugater of the Grand Duke Constantine, of Russia, thus connecting himself by a strong link with one of the most powerful reigning families of Europe. The Greeks agreed to settle $225,000 a year upon their new king. England, France and Russia each agreed to add $20,000 a year for the term of his natural life and about $50,000 was charged for his benefit on the Ionian Islands which were later ceded to him by Great Britain. Although his civil list was always rather meager, King George I., under which name he became ruler of the Hellenes, by means of his remarkable business ability accumulated an enormous fortune during the fifty years of his reign. He made large sums by successful speculation on the bourse and invested his winnings in landed estates in Greece real estate in various countries of Europe and in the United States, became the owner of mines, farms, plantations and factories, owner of stock in railroads and various financial and commercial establishments and of a large fleet of merchant vessels trading between Mediterranean ports.

Queen Olga bore him six children of whom all but the youngest, Prince Christopher born in 1888, are married. The heir apparent to the throne is Prince Constantine, Duke of Sparta, who was born in 1868 and in 1889 was married to Princess Sophia sister of Emperor William II. Although King George always showed great devotion to his people and proved himself a faithful and liberal king, neither he nor his family enjoyed great popularity. Many times the continuance of the dynasty was seriously threatened, but King George maintained his dignity and weathered all storms, even the critical period of the disastrous war against Turkey. Since Greece declared war against Turkey in October 1912, King George and his family have grown quite popular and the future of the dynasty seems to be more secure than at any time during his reign. Next to Emperor Francis Joseph, of Austria, King George is now the oldest among the European rulers.

COURT ORDERS PROBE.

(By Telegraph to The Daily Press.)

Chicago, March 18.—Directing a new probe into alleged frauds in evading federal tax on the part of oleomargarine manufacturers, Judge Landis today instructed a special federal grand jury to investigate the methods by which frauds alleged to amount to $1,000,000 were recently compromised for $100,000.

ARMOR PLATE PROBE.

(By Telegraph to The Daily Press.)

Washington, March 18.—Senator Ashurst, of Arizona, introduced in the Senate today a resolution, asking the Secretary of the Navy for awards of armor plate contracts for the past twenty-five years. His resolution alleges combination among armor plate manufacturers.

Dining Tables
Actual $15 values, now being sold for.. 7.98
Actual $20 values, now being sold for.. 9.25
Actual $25 values, now being sold for 12.50
Actual $30 values, now being sold for 15.75
Actual $35 values, now being sold for 18.98
Actual $40 values, now being sold for 22.50

Ludwig Baumann & Comp'y
America's Greatest Furniture House
49 & 51 Market St.
NEWARK, N. J.
New York Store—Block 8th Avenue—35th to 36th Street

Buffets
Actual $20 values, now being sold at.. 8.98
Actual $30 values, now being sold at 10.74
Actual $40 values, now being sold at 13.49
Actual $50 values, now being sold at 18.75
Actual $60 values, now being sold at 23.50
Actual $70 values, now being sold at 27.50

TWO DAYS MORE OF THIS GREAT
SACRIFICE SALE!
IN WHICH TIME WE MUST SELL EVERY PIECE OF
Furniture & Carpets in Our Market St. Building
REGARDLESS OF COST

We are compelled to empty our Market Street building of every article now on the floors to make room for our new Spring Goods which are arriving daily by the carload. But owing to the loss of our warehouse we have been paying the railroads to hold the goods for us. We are now forced to take the goods off the railroads' hands or suffer a tremendous loss. There is only one way out, we are forced to bring these goods into our store. To do this we must first dispose of what we now have in our building, and at any price.

EVERY ARTICLE OFFERED IS GUARANTEED TO BE IN PERFECT CONDITION, DURABLE AND WELL MADE

Dressers
Regular $15 values, sacrificed now at... 4.98
Regular $22 values, sacrificed now at... 8.50
Reg. $29 values, sacrificed now at 10.55
Reg. $35 values, sacrificed now at 12.75
Reg. $40 values, sacrificed now at 15.49
Reg. $50 values, sacrificed now at 18.95

Brass Beds
Regular $12 values, sacrificed now at... 5.98
Regular $18 values, sacrificed now at... 8.75
Reg. $25 values, sacrificed now at 12.50
Reg. $30 values, sacrificed now at 15.75
Reg. $35 values, sacrificed now at 20.98
Reg. $40 values, sacrificed now at 24.50

Enamel Beds
Regular $4 values, sacrificed now at... 1.29
Regular $6 values, sacrificed now at... 1.98
Regular $8 values, sacrificed now at... 2.75
Regular $10 values, sacrificed now at... 3.98
Regular $12 values, sacrificed now at... 4.75
Regular $15 values, sacrificed now at... 5.98

Chiffoniers
Regular $10 values, sacrificed now at... 3.49
Regular $12 values, sacrificed now at... 4.25
Regular $15 values, sacrificed now at... 5.49
Regular $20 values, sacrificed now at... 8.50
Reg. $25 values, sacrificed now at. 10.75
Reg. $30 values, sacrificed now at. 12.49

Refrigerators
Reg. $15 values at.. 4.98
Reg. $20 values at.. 7.75
Reg. $27 values at 11.35
Reg. $35 values at 14.98
Reg. $42 values at 18.75
Reg. $45 values at 22.50
Reg. $50 values at 24.95
Reg. $60 values at 27.98

Parlor Suites
3-PIECE SUITES
Reg. $40 values at 13.75
Reg. $50 values at 16.98
Reg. $60 values at 20.75
Reg. $70 values at 24.98
5-PIECE SUITES
Reg. $40 values at 18.75
Reg. $50 values at 23.98
Reg. $60 values at 29.65
Reg. $70 values at 34.98

Go-Carts
Reg. $8 values at.. 2.98
Reg. $10 values at.. 3.95
Reg. $15 values at.. 5.75
Reg. $18 values at.. 8.50
Reg. $25 values at 10.29
Reg. $30 values at 14.98
Reg. $35 values at 18.75
Reg. $40 values at 20.98

Chairs
Actual $2.25 values, now being sold for... 69c
Actual $2.75 values, now being sold for... 89c
Actual $3.00 values, now being sold for.. 1.29
Actual $3.50 values, now being sold for.. 1.49
Actual $3.98 values, now being sold for.. 1.98
Actual $4.50 values, now being sold for.. 2.25

ACCOUNTS OPENED FROM $5 TO $1,000 ON SMALL WEEKLY PAYMENTS

To Our Customers
Whether your account is still open, or if you have closed it, you can add any of these sale articles to your account without any extra charges of any kind. We want our customers to get the benefit of these bargains.

SMALL ACCOUNTS ESPECIALLY INVITED
WE GIVE S.&H. STAMPS WITH ALL PURCHASES

Rockers
Actual $3.00 values, now being sold for.. 1.29
Actual $3.75 values, now being sold for.. 1.69
Actual $5.00 values, now being sold for.. 1.98
Actual $6.00 values, now being sold for.. 2.49
Actual $7.00 values, now being sold for.. 2.98
Actual $9.00 values, now being sold for.. 3.49

SPRING IS HERE
and ROLLER SKATES are on the go. We have them on hand.
Ball Bearing .....$1.50 per pair
Plain Bearing .....$1.00 per pair
Cheaper ones, too.
Lawn Tools Too Are Ready
Gayle Hardware Co.
'Phone 398 Front Street and Park Avenue
General Hardware and Housefurnishings

A SPRING-TIME REMINDER
LAWN AND GARDEN needs your attention. We want to remind you that our line of Seeds and Fertilizers are of the same high grade as in the past (the best is the cheapest when we want results).
Our own mixture of SWEET PEAS—45 varieties—carefully selected as to quality, shades and colors.
LAWN GRASS SEED—"Central Park," "Shady" and special mixtures, all from recleaned seed.
"BERG'S" GROUND BONE—We recommend for the lawn, which will give you a lasting and continuous growth.
Fertilizers and seed for the farm, garden and lawns.
A. M. GRIFFEN CO.
119-121-123 E. Front St., Plainfield N. J.
Two 'Phones 6-214

PHOTOS MATZEN
LARGE PICTURE FREE!
With one dozen of our 1a Cabinet Photographs we will give free one large (16x20 in.) Platinograph for framing.
CHRISTIAN F. MATZEN
The Photographer.
131 E. Front St. Tel. 867-W

LAGGREN & GREENE
MANUFACTURER'S OF AWNINGS
Carpet Cleaning and Laying
Window Shades and Canopies for Weddings
TELEPHONE 1948
102 North Ave Plainfield, N. J

THE CARD SHARKS HAD NO BUSINESS OVERLOOKING THE 15

SPORTS OF ALL SORTS

PROMINENT YOUNG WOMEN PRACTISING FOR NATIONAL WOMEN'S INDOOR TENNIS CHAMPIONSHIP MEET

Left to right:—Mrs. C. N. Beard, Mrs. L. Z. Murray, Miss Adele Cragin, Miss Alice Fish, Miss Jane Rowson, Miss Gertrude Della Torre, Miss Teresa Kuser, Mrs. G. F. Touchard, Miss O. Bopp, Miss Elizabeth Bunce, Mrs. Lowell Lamb, Miss Marie Wagner, Miss E. Marcus, Miss B. G. Holden, Mrs. Charles F. Porter, Miss F. M. Fish.

More than a score of well known young women are practising daily at the Seventh Regiment Armory, in New York city, for the national women's indoor tennis championship meet. The present champion, Miss Marie Wagner, is displaying rare form, and many are the predictions that she will be able to successfully defend her title. Several who have in the past won championships also have announced their intentions of entering the meet and are hard at work in the armory. Among the most consistent performers are Miss Elizabeth Bunce, Mrs. C. N. Beard, the Misses Fish and Miss Marcus.

Arrangements for the meet are in charge of Mr. James P. Allen. The great floor space of the armory has been marked off into courts, fully twenty of which can be accommodated should it become necessary. With the completion of the new balcony, now almost finished, the armory will have a seating capacity of 3,500.

"PLAY BALL" CRY AWAITED BY FANS

Nat'l and American Leagues Will Open April 10—Pacific Coast League First.

The first baseball pennant race of 1913 will be started by the Pacific Coast League on April 1. The league is also the last to close—on October 26. April 10 is the big opening day of the year, marking not only the commencement of the two major league seasons, but those of the American Association, the Texas League and the Southern League. The Western League, whose season opens April 18 and closes October 5, has voted to retain the 168 game schedule, which makes three minor leagues now playing longer schedules than the major leagues—namely, the Pacific Coast League, the American Association and the Western League.

The Central League is considerably changed, being reduced from a 12-club circuit to one of six cities—Fort Wayne, Terre Haute and Evansville, Ind.; Dayton and Springfield, O., and Grand Rapids, Mich. The Tri-State League includes Trenton and Atlantic City, in New Jersey; Harrisburg, York and Allentown, Pa., and Wilmington, Del., six clubs. The Ohio State League is also reduced to a six-club circuit of Ironton, Lima, Mansfield, Chillicothe, Portsmouth and Newark, O.

The opening and closing dates of most of the leagues whose schedules are available are given below:

April 1—Pacific Coast League, October 26.

April 10—American League, October 5.

April 10—National League, October 5.

April 10—American Association, October 29.

April 10—Texas League, September 7.

April 10—Southern League, September 7.

April 18—International League, September 21.

April 17—South Atlantic League, September 1.

April 17—Virginia League, September 13.

April 18—Western League, October 5.

April 23—Central League, September 7.

April 23—Eastern Association (formerly Connecticut League), September 7.

April 20—New York State League, September 14.

April 30—Tri-State League, September 1.

April 30—New England League, September 1.

April 30—Central Association, September 1.

May 8—Ohio State League, September 21.

HOPPE AND MORNINGSTAR.

Pittsburgh, Pa., March 18.—Devotees of billiards are manifesting a lively interest in the contest to be played here tomorrow night by Ora Morningstar and Willie Hoppe. The match, which will be of 500 points, will be for the world's championship at 18.1 balkline. The title is now held by Moringstar, who won it from Hoppe something over a year ago and recently defended it successfully against George Sutton. Hoppe, the present challenger, already holds the 18.2 title and if he regains the 18.1 championship he will again have a virtual monopoly of the premier titles in the green table sport.

AMPHIBIANS' NIGHT.

The twenty-three yard swim is on the card of athletic events for Y. M. C. A. Color Leaguers at the Association tonight and will probably bring out a big field of starters. It is said that several crack swimmers have entered with an object of bettering the association mark for this distance, and records will probably fall tonight.

Bowling
OLYMPIA BOWLING ALLEYS
117 EAST SECOND ST.
WILLIAM F. WALTERS, Prop.

TEAM RESUME OF NORTH PLAINFIELD HIGH SCHOOL'S SEASON ON BASKETBALL COURT

Although defeated in its race for the Interscholastic basketball title the North Plainfield High School quintet has just closed a wonderfully succesful season and the coaches and officials connected with that aggregation are greatly enthused over the way the team has represented the school on the court during the past season. Thirteen games won out of a possible nineteen is some record and one that any institution promoting athletics should feel proud of.

Four of the six defeats were encountered early in the season before the team had gotten firmly started, New Brunswick, Kearney and Woodbridge High Schools each taking one and the Tiger A. C. annexing the other by a close margin. The other two losses were handed by Plainfield High School in the race for the Interscholastic title and these were the keenest encountered by the boroughites as they meant the loss of the cup and seven medals that goes with the title. A total of 746 points was recorded by N. P. H. S. against its opponents 577, the boroughites average score per game being 39.26.

A number of the North Plainfield games resulted in unusually close scores, N. P. H. S. becoming famous for its eleventh hour spurt that pulled it out of seemingly unsurmountable ruts time after time. Probably most of the credit for the great showing is due to Coach George Webster, but as is the case in every line of sport this sacrificing official seldom gets his due in the way of credit. His untiring efforts have been one of the chief assets in carrying the team through such a successful season.

In the scoring department Carrol Taylor has been the leading factor, tallying 242 points, in the eighteen games he played.

Frank Dunning played in eleven games and had a total of 116 points, while Captain George Townley, besides keeping up his excellent record for guarding tallied eighty-two points on the side. He was the only player to participate in all of the games scheduled and proved a capable leader from every point of view. No individual star can be chosen out of the remaining players, all proving efficient when called upon and all doing their share of the work in their particular departments. While some of the men have turned out to be wonders rolling up the score, others have been equally as good in goal preventation, so little can be garnered as to contrasts or comparisons, all attempts at this line of argument being out of the question.

	G.	FG.	F.	P.
Taylor f	18	100	42	242
VanMater f	18	45	3	93
Dunning c	11	58	0	93
Townley g (capt.)	19	38	6	68
Burner g	18	32	4	82
Love c and f	13	56	29	141
Abrams g	7	1	0	2
Day f	1	1	0	2
	19	331	84	746

The scores:

N. P. H. S., 9; Kearney H. S., 35; N. P. H. S., 24; Woodbridge H. S., 54; N. P. H. S., 48; Kearney H. S., 39; N. P. H. S. 37; Somerville H. S. 22; N. P. H. S. 35; Alumni, 33; N. P. H. S., 22; New Brunswick H. S., 28; N. P. H. S., 54; Tiger A. C., 59; N. P. H. S., 30; Leals, 24; N. P. H. S., 46; Westfield H. S., 20; N. P. H. S., 30; Bernardsville H. S., 16; N. P. H. S., 48; Y. M. C. A., 27; N. P. H. S., 17; Plainfield H. S., 25; N. P. H. S., 60; Leals, 12; N. P. H. S., 65; New Brunswick H. S., 25; N. P. H. S., 61; Somerville H. S., 37; N. P. H. S., 41; Plainfield H. S., 35; N. P. H. S., 40; Westfield H. S., 27; N. P. H. S., 46; Rutgers Freshmen, 33; N. P. H. S., 24; Plainfield H. S., 26.

Total points: N. P. H. S., 746; opponents, 577. Won 13, lost 6. Percentage .685. Lowest score: N. P. H. S., 9; Kearney H. S., 35. Highest score: N. P. H. S., 65; New Brunswick H. S., 25.

—Advertise in the Daily Press.

N. P. H. S. ALUMNI BEAT CHAPELITES

Final Score Shows That the Borough Graduates Were Too Strong For Opponents.

Playing on the Hope Chapel court last night, the North Plainfield High School Alumni girls' basketball team scored a decisive victory over the Hope feminine contingent, totaling up a score of 35 to 10. The home players were completely outclassed by the speedy boroughites, they never had a lookin after the first few minutes of play. Field goals were scored at will by the Misses Helen George and Bessie Conroy who counted for most of the winner's tallies.

The first half ended with the score 15 to 3 in favor of the North Plainfield graduates and they rapidly increased their lead in the final period. Miss Josie Snyder, playing her first game as a Hope regular, put up one of the best exhibitions on the floor, guarded by a versatile opponent and getting a trio of field goals on the side. Miss Mary Duncan counted for three of the chapelites' points, while Miss Clara Weber made one from the fifteen foot mark on a penalty toss.

The score:

N. P. H. S. ALUMNI.

	G.	F.	P.
Miss N. Stiener, f.	2	0	4
Miss B. Conroy, f.	7	0	14
Miss H. George, c.	7	3	17
Miss M. Mair, g.	0	0	0
Miss M. Cooley, g.	0	0	0
	16	3	35

HOPE CHAPEL.

	G.	F.	P.
Miss J. Snyder, f.	3	0	6
Miss M. Duncan, f.	1	1	3
Miss C. Weber, c.	0	1	1
Miss J. Duncan, f.	0	0	0
Miss M. Mortimer, g.	0	0	0
	4	2	10

—No store in this town is important to you unless it can make its ads. important to you.

U. S. POLO CAPTAIN TO START TRAINING

Leader of the American Team Is Confident of Victory In Internationai Matches.

Harry Payne Whitney, who will captain the American polo team in the international matches to be played at Meadow Brook in June, was among the arrivals yesterday on the steamship George Washington. James M. Waterbury, Jr., another member of the team which will defend the Westchester Polo Club, (Newport,) was also a passenger.

Mr. Whitney and his team mate, who have been hunting during the Winter at the former's estate, Melton Mowbray, England, had little to say about the polo situation, aside from the answer by Mr. Whitney, who, when requested for some expression as to the chances in regard to the coming invasion by the team chosen by the Duke of Westminster, said that he believed that the American team would be successful.

He further said that the make-up of the team would probably be the same as that which successfully defended the cup at Meadow Brook two years ago, after winning it at Hurlingham in 1909. This means that with Mr. Whitney and J. M. Waterbury, Jr., the others will be Lawrence Waterbury and the famous "back" of the team, Devereux Milburn, quite the strongest combination available.

Mr. Whitney will immediately get his forces together and start training for the series. Arrangements have been made to get the ponies ready for the preliminary work, which will be held at the Georgian Court fields at Lakewood, where the mounts will be daily galloping under the eye of Larry Fitzpatrick, who is said to be a past master in the art of conditioning polo ponies, and who fulfilled similar duties prior to the 1911 successes.

—Advertise in the Daily Press.

WILL P. H. S. TEAM BE THE CHAMPION?

"If" Leal's Succeeds In Overcoming the Schoolboys Tomorrow Tide May Shift.

Although it is considered by many to be a mere formality, the final game of the Interscholastic basketball league will be played at the Y. M. C. A. tomorrow afternoon, Plainfield High School and Leal's School furnishing the contending aggregations. Plainfield High is now conceded to be the champion for 1913 but in the event of the private school boys annexing a victory at the hands of the Ninth street delegation the latter would be tied with North Plainfield and another playoff would be necessary. Should this situation come to pass, criticism would probably be forthcoming in regard to the playing of a game between N. P. H. S. and P. H. S. which was advertised as a championship match and the fact that Plainfield was heralded as the league champion makes it all the more tangled up, for the boroughites are still just as much entitled to the honors as the local quintet.

It is doubtful if Leal's will stand any chance of overcoming the P. H. S. boys but if (and "if" is a big word sometimes) the Plainfield "champions" should fail for a defeat some tall crowing would probably be the issue. Leal's have had a team this year that has performed brilliantly at certain times and then at others the same aggregation resembled a group of novices, but it has always been able to put a good fight against P. H. S. and it would not be just a great surprise to see them make the school boys hustle to win tomorrow. P. H. S. athletes have been tossing a baseball around for the last week or so and may find it very different to buckle down to baseball once more and put up the same style of game as they did against the North Plainfield five in the last game.

—Advertise in the Daily Press.

NEWARK ELKS MADE IT THREE STRAIGHT

Plainfield Representatives Vanquished On Rivals' Alleys Last Night.

For the first time this season, the Newark Elks, rolling on their home alleys, captured three games in an Elks' Bowling League match, the Plainfield Elks being their victims. With the exception of the second contest the series was closely contested, Plainfield putting up about the same brand of pinning as did their Newark opponents. Three pins was all that kept Newark on the credit side of the ledger in the initial setto, consistent bowling on the part of T. Wilson and Clark upholding their standard.

In the closing contest but five pins separated the rivals, the home wood smashers once more holding the van with a mark of 910 against the Queen City representatives 905. Aab's 200 in the final match helped the Newarkers materially, for his high mark was just enough to nose out a victory and make a clean sweep possible for his team. Fred Wilson, with a mark of 231, was high man for the evening, while Captain Blatz, of the visitors, came next with 215.

In the second game three of the Plainfielders slipped way down below par allowing the home team to walk away with the contest. Nash continued his low scoring in the third game, Kiely came up to 190 and Campbell did pennance to the extent of 192. These marks helped considerably to swell the cause but fell shy of winning the lone game left on the program. The scores:

PLAINFIED.

Blatz	215	171	192
Kiely	180	152	190
Stout	172	193	173
Nash	164	153	158
Campbell	142	158	192
	873	827	905

NEWARK.

C. Wilson	162	171	175
T. Wilson	182	231	173
Clark	189	178	183
Aab	172	191	200
Weber	171	131	179
	876	908	910

MARTIN A FARMER.

Jack Martin, the Plainfield boy trying for a berth at shortstop on the New York American League baseball team, has been shifted to the garden by Manager Frank Chance and played left field on the Yankee colts yesterday against the Jersey City aggregation. What Chance's intentions are in placing the local boy in the outfied art hard to fathom out but it looks as though he had about decided on Derrick to play short. It was a slow afternoon for the local youngster, he having a clean line to his credit in the box score. His only contribution was a sacrifice hit.

—Advertise in the Daily Press.

—By urgent request of many adults wishing private instruction in dancing, Miss Huntington has made it possible to accept a few more private pupils. Ballroom dances and the new one-step. To engage her call on or telephone 501-R after 11 o'clock Wednesday and Thursday at 332 East Front street. The Wednesday evening class could receive a few more pupils. **

Bock Beer
an exceptional fine beer is now on sale, its health-giving qualities are unsurpassed. It is brewed by the
Bartholomay Brewery
Rochester, N. Y.
Don't miss an opportunity to try this delicious brew which delights the palate of all lovers of good beer.
Distributed by
Henry Haurand
Plainfield, N. J.
Telephone 220

FRESH COCONUT FROM THE TROPICS

The way to be sure of freshness, full-flavor and purity in coconut is to tell your grocer you want

BAKER'S Shredded Coconut

(Save the Hamilton Coupons)

It is simply the sweetest, tenderest, choicest ripe fruit grown, shredded and ready for instant use. Always fresh and uniform in flavor. Much more convenient than shell coconut.

In air-tight, germ-proof, generous packages at best grocers. Write us for "Baker's Coconut Recipe Book"—FREE.

The Franklin Baker Co., Philadelphia

HOTELS

WHEN IN PLAINFIELD, N. J. STOP AT

THE QUEEN CITY HOTEL

All Newly Furnished. A la Carte Service Unsurpassed. P. FLOERSCH. Prop. V. M. FLOERSCH, Mgr.

HOTEL WALDORF

HENRY WINDHAM, Prop. EAST FRONT STREET

Gottfried Krueger's Extra Beer on Draught. Imported Wines, Liquors and Cigars. Hotel accommodations, and private Dining Room.

HOTEL SOMERSET

Under New Management. Newly Painted and Papered throughout. Table Board and Rooms by Day or Week.

W. G. FEASTER, Proprietor. 27 Somerset Street. Tel. 602-L.

HOTEL KENSINGTON

NORTH AVENUE UNDER NEW MANAGEMENT. House Thoroughly Renovated. 147 NORTH AVENUE. SUNDAY DINNER—FROM 12:30 TO 2 P. M.—50 CENTS.

WEINMAN'S CAFE

GENERAL NEWS TICKER. Stock quotations Up to the Minute. 'PHONE 1527.

YOUR DULL HEADACHES

Probably come from overstrained eye-sight. Nine-tenths of the headaches are the direct result of eye trouble. Bring those troubles to us and let us prescribe for you.

All work guaranteed.

FREE EXAMINATION BY

STILES & CO.

PHILADELPHIA EYE SPECIALISTS

107 East Front Street Every Thursday. Hours 10:30 a. m. to 5:00 p. m.

New Jersey Central

TRAINS LEAVE PLAINFIELD.

For New York—2.10, 3.41, 5.41, 5.38, 5.57, 6.27, 6.55, 7.22, 7.26, 7.44, 7.41, 7.58, 8.12, 8.30, 8.36, 8.43, 9.29, 9.53, 10.20, 11.20, 11.52 a. m., 12.28, 12.58, 1.44, 2.29, 2.55, 3.22, 3.48, 4.12, 4.36, 5.39, 6.18, 6.40, 7.41, 8.27, 9.27, 9.30, 10.15, 10.36, 11.28 p. m. Sunday—2.10, 3.41, 5.41, 7.23, 7.58, 8.52, 9.34, 9.42, 10.37, 11.52 a. m., 12.33, 12.58, 1.38, 2.09, 2.39, 3.17, 4.29, 5.34, 6.37, 7.14, 8.13, 8.27, 8.35, 9.42, 10.28, 10.36 p. m.

For Newark—5.36, 6.27, (7.05 through train to Newark), 7.41, 8.36, 9.29, 10.20, 11.20 a. m., 12.28, 1.44, 2.39, 2.55, 4.12, 4.36, 5.39, 6.18, 7.41, 8.27, 9.30, 10.36 p. m. Sunday—7.23, 8.52, 9.34, 10.37 a. m., 12.58, 1.28, 2.55, 3.17, 4.29, 5.34, 7.14, 8.13, 8.36, 9.42, 10.36 p. m.

For Easton, Bethlehem, Allentown and Mauch Chunk—5.18, *8.17, 9.47, 11.19 a. m., 2.00, xx5.43, (6.59 p. m., Easton only). Sunday—5.45, 10.24 a. m., 1.58, xx5.43, 7.05 p. m.

For Wilkesbarre and Scranton—5.18, 9.47 a. m., 5.43 p. m. Sunday—5.45, 10.24 a. m., 5.43 p. m.

For Long Branch and Asbury Park, etc.—3.41, 8.12, 11.20 a. m., (12.28 Saturdays only), 4.36, 6.18, 8.27, 11.28 p. m. Sunday—(12.58, 3.22 Red Band only), 3.41, 8.52 a. m., (2.09 Red Bank only), 5.17, 5.35 p. m.

For Atlantic City—3.41, 9.29 a. m. (12.28 Saturdays only), 3.48. Sunday—9.42 a. m., 2.09 p. m.

For Philadelphia—5.42, 7.39, 8.45, 10.42, 11.52 a. m., 12.42, 1.55, 2.45, 4.11, 5.44, 7.42, 8.47, 9.46, 10.48 p. m., 1.20 a. m. Sunday—8.45, 9.56, 10.42, 11.41 a. m., 12.42, 1.44, 2.45, 3.42, 4.38, 4.55, 6.38, 6.44, 7.42, 8.47, 9.46, 10.54, 11.54 p. m., 1.20 a. m.

For Baltimore and Washington. Daily—7.45, 10.42 a. m., 12.42, 2.45, 6.44 p. m.

xxExcept Easton and Bethlehem.
*Except Mauch Chunk.

VAIL

JEWELER and OPTICIAN.

236 Park Avenue

OPPOSITE NORTH AVENUE.

HERBERT PEACOCK TOOK FIRST PLACE IN JUMP

Herbert Peacock was the winner of the standing hop, step and jump in the High School gym class at the Y. M. C. A., this morning, covering a distance of thirty feet, three inches. Fitch took second honors and Roundey came in for third laurels. The summaries follow:

Peacock	[illegible]
Fitch	30- 2
Roundey	2[illegible]
Adams	27- [illegible]
Clay	27- [illegible]
Duncan	26- 2
Lewis	26- 1
Williams	25- 9
Stevens	25- 8
Starkweather	24
Crane	23- 3
Clawson	22- 6
Williams	21
Nash	10-10

TOMMY ON HIS WAY.

Tommy Mullin, the popular Plainfield baseball artist, left today to join the Petersburg team, of the Virginia League, whence he has been summoned by Manager Henry Busch. This is Mullin's debut in professional circles and he launches his new boat with the best wishes of a host of Plainfield admirers. He has played baseball in this city, both as a shortstop and catcher for years, and his experience ought to help him to stick with fast company. He will be played at short by Manager Busch.

A. HACQUER, OF ARIZONA, HAS SOMETHING TO SAY

To the army of friends of Archibald Hacquer, who resigned as city editor of the Plainfield Daily Press on account of his health and recently went to Phoenix, Arizona, the following letter will prove interesting:

Editors, Plainfield Daily Press:

I haven't received last night's paper yet and write to inquire what is the matter with your delivery system? I don't know the name of the boy on this route, but he seems to need shaking up. I can tell you this—unless delivery improves you will lose hundreds of subscribers in this neighborhood. The Arizona Gazette can get its issue into the hands of subscribers by 5 o'clock. Why can't you?

Say! This is a heluva country. Coming through Texas, New Mexico and Arizona Saturday and Sunday I didn't see a thing to arouse the covetousness of the hungriest land shark in the world. The mountains were bare, the hills were scrofulous-looking and the sand hills were just about as pretty as the sand piles you see in front of new buildings. Phoenix might be worse. Irrigation has given birth to borders of palms, other trees, and grass along the streets, and the business district is lively, but any trim suburban town in the East can lay it all over the capitol of Arzona without half trying, as far as attractive vistas go.

And the town is full of coughs. I don't believe the lung power of all Phoenix is equal to a soft-pedal wheeze from the cheering section of an old women's home. The congregational singing in the churches must be a frost.

Because I am what I am, and have always been and can't help it, the grub situation in Phoenix commanded my earnest attention. Food always was and ever will be interesting to me. Wherefore I early noted that moderate-priced restaurants are all called "kitchens." Thus, one sees a sign "English Kitchen," and knows that food is to be had within. All nationalities seem celebrated in the feeding-out district. I have eaten at the "American Kitchen," "German Kitchen," "English Kitchen," "French Kitchen" and "Italian Kitchen." I haven't come across 'em yet, but I have no doubt there are "Irish Kitchens," "Scandinavian Kitchens," "Mexican Kitchens" and "Hungarian Kitchens." On a street near the Y. M. C. A. I saw this sign tacked to a porch: "Mother's Kitchen."

Note this in connection with the seemingly varied cuisine of Phoenix: The American Kitchen is conducted by Hop Li, the English Kitchen by Yi Long, the French Kitchen by Sing Hong, the German Kitchen by Sam Li, the Italian Kitchen by Hop Sing. And the waiters are all chinks or Japs. I haven't dropped in at Mother's Kitchen yet, and her sign bears no proprietary tag, but I have no doubt that Mother's name is Yen How or words to that effect, and she wears pants on legs that were originally cut for bloomers.

Ate a dish of real Southwestern chili con carve yesterday. I have been full of remorse and ice water ever since. Scott died in the South polar region because no one told him about chili con carve. One dish of chili taken on the eve of his departure from Australia would have kept him warm and comfortable through two polar winters.

Hunt the buyer who wants to buy and the seller who wants to sell through the Press cent-a-word columns, then your deal is two-thirds closed.

No salesmanship is required under these circumstances—and salesmanship costs money—many times the cost of a want ad.

Get that?

FOLLOWS QUEEN'S DIVORCE FROM BEAUTIFUL DUCHESS OF WESTMINSTER

DUKE SEEKS DIVORCE

FROM BLACK AND WHITE.

THE DUCHESS OF WESTMINSTER

The beautiful Duchess of Westminster has quarrelled openly with her husband, one of the wealthiest men on earth, who will try to win back the International Polo Cup in America this summer.

Trouble started when the Duchess was locked out of her husband's home after attending a royal ball to which the Duke was not invited. It is said the Duke has offered his wife $300,000 a year alimony if she will agree to a divorce or $75,000 a year if she prefers a separation.

SOUTH CAROLINA GIANT, 23 YEARS OLD, SEEKS A JOB ON NEW YORK POLICE FORCE

Urging his height, weight and the size of his feet as reasons why he should be in the New York Police Department, a young man signing himself E. B. Dunn has written to Police Commissioner Waldo, of that city, from the mountains of South Carolina asking for a job. The letter indicates that South Carolina, in spots at least, is deeply interested in the New York police situation, and that Dunn's neighbors believe him to be well fitted by nature to improve conditions there.

As the young man "subscribes" himself to the Commissioner it may be gathered that he has the physical bulk to qualify. Apparent, also, is the fact that his reputation in the town of Spartanburg is of the best. But with his number 15 shoes he steps calmly, if not crushingly, on the Civil Service regulations, and for this reason his good intentions may go astray.

Owing to the Civil Service rules which govern the Police Department, Mr. Waldo replied to the ambitious young man that it would be necessary for him to become a citizen of New York by a year's residence and then pass the mental as well as the physical examination before he could hope to wear the uniform of a bluecoat there.

E. B. DUNN

EXPLAINS CAUSE OF MEXICAN TROUBLES

ZEFERINO DOMINGUEZ.

All the troubles of Mexico are due to economic conditions, owing to the impossibility of the peons to eke out a living on their slender wages, according to Zeferino Dominguez, a large Mexican landowner, who has come to this country in an attempt to persuade the new administration to give its endorsement to his project for the rejuvenation of Mexico through the abatement of insurrection by agrarian reforms.

Mr. Dominguez is the pioneer in the introduction of dry farming in Mexico and has the hearty support of the great Mexican land proprietors in his endeavor to persuade the working classes to adopt extensive methods of agriculture.

Many a towering business success owes its first strides to the little modest want ad, timidly bidding for customers.

Your little business may be helped to success in the same way by the Daily Press.

Mail ads are the "Bargain Counter" of newspaper space, and you should have your share of the benefits.

STUDENTS GUILTY OF MANSLAUGHTER

The three students of the University of North Carolina, Ralph Waldo Oldham, William L. Merriman and Aubrey C. Hatch, were found guilty of manslaughter in connection with the death of a fellow student, Isaac Will Rand, while the latter was being hazed last September. They were each sentenced to four months in jail. An appeal will be taken.

Store Closes Saturday at 9 P. M. Other Days 6 P. M.

HAHNE & CO.

IMPORTERS — NEWARK'S STORE BEAUTIFUL Broad, New and Halsey Streets. — RETAILERS

WE GIVE AND REDEEM SURETY COUPONS

THERE'LL BE A GOOD NATURED SCRAMBLE FOR THESE

1,000 YARDS WILD SILKS AT 16c

FIRST BIG LOT WE'VE HAD IN A LONG WHILE.

Wild Silks again! Hurrah! We know you'll be delighted with this news that we secured 10,000 yards for a sale, beginning tomorrow, and the price will be only 16c a yard.

They're the same beautiful, roughish silken weaves of yore—brilliant silk chain on cotton; very durable and will not fray or cut in the folds.

Choose tomorrow and while the lot lasts from these colors: **Pink, light blue, Alice Copenhagen, Lavender, Wistaria, Maise, Gunmetal, Rose, White, at 16c.**

Boys' Clothes For Easter

If you will just glance in our windows you will see some of the prettiest little clothes that were made for boys. We are proud of them—proud of the showing we are making, and you and your boy will be proud to have such clothes to wear.

The finest juvenile clothing that has ever been shown in Newark is presented to you for selection in our much favored Boys Clothing Section.

Suits of the finer kind, **$15 to $25.**

Norfolk and Double Breasted Suits, in styles and qualities that cannot be equaled, at **$9.98 to $15.**

Exceptionally Fine Suits here at **$7.98** that cannot be surpassed elsewhere at $10.

Boys' Suits of All-Wool Cloths, with extra pair of pants, in a full range of sizes, at prices saving you from $1 to $3 on the suit, here at **$3.98, $4.98, $5.98.**

Boys' Strong School Suits, $1.98 and $2.98.

Boys' Blouses, the 75c kind, tomorrow at **48c.**

Boys' Rubber Coats, guaranteed, **$1.98**

Boys' good $1.25 Trousers for 89c.

Easter Music For Your Victrola

Those who are the fortunate possessors of a Victrola should have records appropriate to the Easter season, such as those we list below and which we have in our big collection of hymns and sacred selections.

Beautiful Isle of Somewhere—Sacred Christ Arose—Easter Hymn; price....**75c**

Rock of Ages, Lead Kindly Light, No. 16394, price **75c**

Holy Ghost, with Light Divine, Holy, Holy, Holy! No. 16966; price....**79c**

Stille Nacht, Heilige Nacht—(Silent Night, Holy Night); No. 88138; price **$3.00**

Jesus, Saviour, Pilot Me, Nearer My God to Thee—(unacc.); No. 16724; price **75c.**

Silent Night, Hallowed Night, Will There Be Any Stars in My Crown; No. 1628; price **75c**

Adeste Fidelis, Lead Kindly Light and Nearer My God to Thee; No. 16053; price **75c**

Jesus Christ is Risen Today, Blest Be the Tie that Binds; No. 16178, price....**75c**

Glory Song (O, That Will be Glory); the Radiant Morn, anthem; No. 35014; price, **$1.25.**

The Palms, the Holy City, No. 16408; price **75c**

There is no reason why the beautiful Easter anthems should be confined to one day or one week alone; and yet—after you hear them in the churches on Easter, they lie dormant for another year.

The same is almost as true when applied to all hymns and sacred songs. You hear them on Sunday and probably not again until the same hymns are sung on another Sunday—possibly weeks later.

With a Victor or Victrola in your home, you can hear as often as you wish, the anthems that delighted you at Easter. And many beautiful hymns which possibly you have never heard are brought right to you and impress you with their tender words and exquisite melody; and it isn't long before you really know them, and you enjoy them more every time you hear them.

Easter Hats That Are Different

Originality and individuality are characteristics of the millinery we are presenting our patrons this season more than ever before.

To have hats that are different and distinctive—hats that seem to have been made for you alone, hats that fit your face, is our special endeavor with the result that we are pleasing people more thoroughly than ever before.

We have seen so much of the hats heavily trimmed with ostrich feathers and flowers that it is refreshing to get away from those styles for a time and adopt the simpler ones which we are favoring in the trimming of our hats this season.

Even where flowers are used they are of the stick-up variety, slender and graceful, and not over-profuse.

The simpler hats of this season look well on practically every one, and women are delighted with the styles because they are so becoming, so easy to wear, and so comfortable.

While we have plenty of the more expensive hats, running to as high as one hundred dollars, we are producing vastly more of the moderate priced hats, and we are endeavoring to reproduce models of the highest class, many of them fresh from Paris, at prices any one can pay.

We direct your attention to our line of hats, beauties all of them, at such popular prices as

$5, $7.50 and $10

Dressy Suits

FOR THE EASTER PARADE

Of course, you are going to buy one or more smartly tailored suits this Spring, and whether you expect to wear a tailored outfit or a dress on Easter or not, it is wise to select them now and get the full benefit of the whole season's wear out of them.

The gain of early buying is all yours; fashions are fixed, prices are as low as can be, and every week's wear of the early Spring counts in this way. Why wait?

We are very proud of this lot of **Tailored Suits** of French Serge and Bedford Cord, because we can sell them to you at such a moderate price. They are strictly tailored in two and three button effects with tailored or trimmed back, and you may have them in black, navy and the season's fashionable shades. We don't think you can match them anywhere at our price **$15.75**

And these **Suits of French Serges, Diagonals, Checks** and **Stripes** are equally attractive, both in style and price. You may have strictly tailored or fancy effects in all the new skirt models, and sizes for small, medium and large women. We have specially priced them for immediate selling at only **$19.75**

Very handsome are these **Tailored Suits** of Whipcord and French Serge with their notched and sailor collars of self-material or silk braid, and their draped and tailored skirts. The styles are right up to the minute. We know you will like them, and they are suits of a grade that appeals to dressy women who are accustomed to wearing $35 or $50 suits. Our price is **$14.95**

Misses' Tailored Suits of Mannish Serges and Checks are here in the novelty one-button effect with skirts in the new slashed side-plaited style, in the most wanted shades at a price you will find hard to match **$29.75**

Hahne & Co. Broad, New & Halsey Sts. **Newark, N. J.**

Neglect to secure Life Insurance for the protection of one's family may be positively disastrous. It may mean suffering, hardship and privation. Have you protected your family?

The Prudential

Founded by JOHN F. DRYDEN,
Pioneer of Industrial Insurance in America

LGC Storage Department.

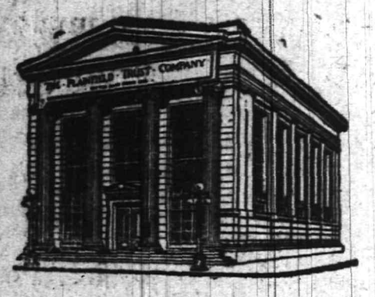

ENLARGED SAFE DEPOSIT EQUIPMENT

So great has been the demand for boxes in our massive safe deposit vault that it has again become necessary to install additional safes.

This means that the people of Plainfield want for their valuables the kind of security afforded by our superior facilities and fireproof building.

We now have available boxes of all sizes renting from $5.00 to $150.00 a year. Whether you have immediate use for a box or not, come in and let us show you our vaults.

THE PLAINFIELD TRUST COMPANY

Resources $5,000,000.00.

CO-OPERATIVE COAL BUSINESS

Egg Coal - - - $6.25 per ton
Nut and Stove Coal $6.50 " "
Pea Coal - - - $5 00 " "

with 25 cents per ton Discount for cash or payment in 10 days

"Second sight may be a good thing, but it is usually the man with the first sight who knocks down the persimmon"

¶ During the past month we have presented a plan of co-operation to the people of Plainfield which has been the direct cause of the attractive coal prices now being offered.

¶ On April 1st new prices will go into effect and we respectfully ask that you give us the opportunity of explaining the matter more fully to you before placing your order for next winter's supply of coal.

"It's a wise old saw if it has wisdom teeth"

Wadley & Goodenough

208 MADISON AVE. Telephone 887

READ OUR AD. EACH DAY

SCHEELEIN'S VARIETY MARKET
31 SOMERSET ST TEL. 1974

MOVING
Furniture and Pianos by careful, expert men. New van.
Hoagland's Express
Office: 116 West Second Street.

—Advertise in the Daily Press.

YOU can fall into a tailored-to-measure suit and it will set on you right. That's the beauty of having clothes made to meet your own physical requirements.

Will you spare us a half hour for a look at a wonderful assortment of Fabrics? Will you let us show our fashion plates? Why not wear a style suited to your personality. You'll marvel at your satisfaction.

THE MEN'S SHOP
214 PARK AVENUE
NEXT TO PUBLIC SERVICE.

CARL SILBERT'S JEWELRY STORE
is now located at
255 W. Front St
Opposite Postoffice.
LOOK FOR WHITE STREET CLOCK

"WALDORF" CANNED GOODS
It is assuring to know that when you buy Canned Goods, you get the Best in Quality, Flavor and Freshness. You have this assurance in this Celebrated Brand which we sell at reasonable prices.
Prompt Deliveries.
W. W. DUNN
"THE PARK GROCER"
Duer St. and Lincoln Place.

FOLKES & COX
LADIES AND GENTS TAILORS
SUITS MADE TO ORDER.
Remodeling, dry cleaning, dyeing and pressing. Special attention to monthly contracts for cleaning and pressing. Four suits and one overcoat cleaned and pressed at $1.50 per month.
328 Liberty St., corner Fourth.
'Phone 710-J. 3 7 tf

ADVERTISEMENTS
—FOR—
NEW YORK HERALD
WORLD, TIMES, SUN, JOURNAL, TELEGRAM, AMERICAN, BROOKLYN EAGLE, GLOBE
—AND—
NEWARK EVENING NEWS
RECEIVED AT
PLAINFIELD DAILY PRESS
AT REGULAR OFFICE RATES.

ON YOUR WAY
to the station stop and see Alex. Stilis, the Barber, who has opened an up-to-date shop on Depot Park, near Eastbound Station. Special attention to children. 'Phone 322-J.

SECURITY.

for Stocks, Bonds, Deeds, Insurance Policies, and valuable papers of every description may be had in our Round Door Manganese Steel Vault where boxes of liberal dimensions may be rented for $5.00 per year and upwards.

The risk from fire and thieves is too great to neglect the opportunity to secure this protection, especially when it may be obtained for such a nominal consideration.

Hours of access 8:15 to 4:30 daily. We invite an inspection of our Vault and modern appointments.

THE STATE TRUST COMPANY
American Bankers' Association Travelers' Checks.

AMUSEMENTS.

PROCTOR'S

THE HOME THEATRE
MOTION PICTURES
VAUDEVILLE
DAILY, MATINEE AND NIGHT
AT 2 P. M., 7 P. M., 9 P. M.
NEW COMPANIES
MONDAY AND THURSDAY
TODAY'S VAUDEVILLE
THE KINEMACOLOR MOVING PICTURES
NATURAL COLORED.
Kinemacolor Pictures, "The House On the Plains," and Others; Tim McMahon's Pullman Porter Maids, A Black Face Musical Comedy; Hallen & Hayes, Comedians; Pauline Fielding Players, Comedy Sketch, "Rose Virginia;" Samson Trio, Acrobats, and Photo Plays.

Roth & Co.

WEDNESDAY

Meat Specials

BEEF LIVER, LB . . . 10c
SIRLOIN STEAKS, LB 20c

Strictly Fresh Assortment of Fish
THAT'S IN SEASON

SPANISH MACKEREL	SMELTS
WHITEFISH	BUTTERFISH
WEAKFISH	BLUEFISH
SALMON	HALIBUT
HADDOCK	FLOUNDERS
COD	SEA BASS

EGGS, DOZ . . 23c

ORGANIZED 1864

THE FIRST NATIONAL BANK OF PLAINFIELD.

A COMMERCIAL BANK WITH SAVINGS and SAFE DEPOSIT DEPARTMENTS.

FOUR PER CENT. INTEREST PAID ON SAVINGS ACCOUNTS.

DR. MANDEVILLE
SPECIALIST
565 Broad St., opposite Shubert's Theatre, Newark, N. J.

Twenty years' experience as a specialist on all chronic diseases of MEN AND WOMEN.
Catarrh, Nervous Diseases, Diseases of Heart, Kidneys, Stomach, Liver or Bladder, Rheumatism and all Lung Diseases.
NOTICE—Office hours, 2 to 4 p. m. and 6 to 8 p. m., also Tuesday and Friday morning 9:30 to 11. Office closed Sundays.
ADVICE FREE.
Don't Forget Name, Place and Number.
1 2 eod-tf

HARDWOOD FLOORING
PARQUETRY
OLD FLOORS REFINISHED.
GEO. E. WATT
150 North Ave. Tel. 332-W.

WOMAN'S EXCHANGE
207 Park Avenue.
Specialties. Swedish crullers. Flower ornaments of every kind. Orders received.

—Ad. readers do not buy things they do not need at bargain prices.

We Give S&H Green Trading Stamps. Ask For Them

EXTRAORDINARY
EASTER OFFERING
SEE COUPON

A&P **EASTER COUPON** A&P

Cut Out This Coupon, Present it at our Store this Week, and by Buying $1.00 Worth or More of Groceries, Except Butter, Sugar and Eggs, You Will Receive

20 S&H STAMPS FREE

Besides the Regular and Extra Stamps Given on Sales
FROM MONDAY, MARCH 17 TO SAT'DAY, MARCH 22
This Coupon Not Good After Saturday, March 22nd. D. P.

Pure LARD, a lb . . 12½c — Special Easter Reduction.
Whole Milk CHEESE, a lb 19c — Special Easter Reduction.

EASTER EGG DIES
Any Color In the Rainbow You Desire
A Great Pastime for the Children
EA. 5c

NEW LAID EGGS NEW LAID

FRESH SELECTED — What are YOU paying for absolutely FRESH EGGS? Why not try ours? A dozen **22c**

SUNNYBROOK BRAND — Direct from nearby farms—Every Egg guaranteed absolutely fresh; a dozen **27c**

FIG BARS, a lb . . . 7c
Del Monte Asparagus Tips, a can 19c

A&P Baked Beans, a can . . 15c
Sultana Tomatoes, can 10c
Prunes, 90-100's, lb 5c
Evaporated Peaches, 3 lbs 25c
Fard Dates, a lb 10c
Eddy's Pure Jellies, tumb. 15c

Best Creamery **BUTTER** Remember, your whole meal can be spoiled by poor butter—why take any chances? We sell one quality—THE BEST—IT'S SIMPLY DELICIOUS. A POUND **40c**

10—STAMPS FREE—10
WITH EACH OF THE FOLLOWING GROCERIES:

1 can Sultana Spice 10c
1 can Old Dutch or Atlas Cleanser 10c
1 bottle A&P Ammonia . . . 10c
1 can Vanco (Hand Soap) . 10c
1 bottle Onion Salad 10c
1 can A&P Spinach 10c
1 can Beets 10c
1 can Iona Peas 10c

EXTRA STAMPS WITH TEAS AND COFFEES

30 Stamps with 1 lb El Ryad Coffee 35c
25 Stamps with 1 lb Ambosa Coffee 32c
20 Stamps with 1 lb Sultana Coffee 30c
100 Stamps with 1 lb Tea . . 70c
75 Stamps with 1 lb Tea . . 60c
60 Stamps with 1 lb Tea . . 50c

The Great Atlantic & Pacific Tea Company
Tel 117. 137 to 139 WEST FRONT STREET.
FREE SUBURBAN DELIVERY.

We Give S&H Green Trading Stamps. Ask For Them

Zeek Baking Co.

174 East Front St.

"FOREMOST BREAD" you'll say it's the best bread baked.
RICH, CREAMY, WHOLESOME.
Every slice baked through and through.
At your grocers or twice daily at your door.

Where Quality is "Foremost"

'Phones 2000—2001

YOU ARE THE JUDGE.

The best public medium is the newspaper which enjoys the public's confidence. Needless to say anything more.

PLAINFIELD DAILY PRESS

THE WEATHER.

Increasing cloudiness and warmer tonight; Thursday, rain and warmer.

Maximum, 53; minimum, 28.

Established May 10, 1887. TEN PAGES. PLAINFIELD, NEW JERSEY, WEDNESDAY, MARCH 19, 1913. TEN PAGES. Two Cents a Copy, $5 a Year.

SYSTEM WRONG, SAYS C. J. FISK

Former Mayor Explains Why Adoption of Com. Gov't. Would Benefit City.

IT MEANS "HOME RULE"

Municipality Now Handicapped, 2,200 Laws Applying To Its Government—Tells Why He Favors the Modern Plan.

In an address before the Plainfield Democratic Club, last night, former Mayor Charles Joel Fisk declared that the present system of government in this city is cumbersome, and

Charles J. Fisk.

that one great trouble is that oftentimes the people are not able to do just what they desire because they do not have home rule, which the commission government plan provides.

"I want it distinctly understood," said Mr. Fisk, "that I have no criticism to make of the governing body either past or present. In the past Plainfield has enjoyed the services of its best citizens who have worked for the best interest of the city. There is probably less graft, less mismanagement here than anywhere else, but it is the system that is at fault. There is no doubt but that we have an honest, efficient administration, but like all big business, who are striving and studying methods whereby they can reduce the overhead expenses, municipalities must do the same. With the 2,200 laws on the statute books applicable to a city, we cannot do anything we want to do.

"An instance of this was shown in the matter of building the East End fire house. We had the money to build, but the State said we could not use it. We had to issue bonds for a certain term of years and were hampered with other red tape."

Mr. Fisk then gave a brief review of the commission government system as found in the Walsh Act, which is a combination of the Galveston and Des Moines law, showing that it gives cities home rule, something which the Legislature refused to do. He called attention to the fact that it was the Public Service Corporation that fought the "home rule" feature proposed in another law, and yet it had been incorporated in the Walsh Act. Cities working under the commission form of government are permitted to increase its indebtedness up to 15 per cent.

Mr. Fisk stated that Trenton and Atlantic City had found the commission form of government a success and had been able to save money, beside making extensive improvements. He declared that the principle in the new system is correct, municipalities are able to act quickly.

"What about the change of government in Plainfield?" continued Mr. Fisk. "Our Mayor and Council are able to take care of us and we are not like some other cities. But our present form of government is uncertain; cumbersome. With the present system of numerous committees officials are able to shift the work, and it is often a case of you tickle me and I will tickle you. So far as possible it is desirable that politics be divorced from municipal government. The more that we can eliminate politics the better it is for the taxpayer.

"Under the commission form of government any number of men can be placed in nomination and the ten men receiving the highest number of votes are nominated and then in turn the five men who receive the highest number of votes at the election are chosen as commissioners. In this way you are more apt to get a mixed political body, but men who are apt to give you the best service representing the entire city.

"There is a mistaken idea that a commissioner must give his entire time to the work of the office. The law does not imply that. But he

(Continued on page 4.)

DECIDE NOT TO BUY SITE FOR A SCHOOL

Dunellen Voters Turn Down Proposition Favored By Board.

After a verbal war between J. Y. Wilson and Willard N. Apgar about the advantages and disadvantages of the land selected by the Dunellen Board of Education as a new school site, the proposition was lost by two votes when the annual school election was held in the Whittier School, Dunellen, last night. Mr. Apgar spoke in favor of purchasing the site for the amount of $5,000, the school board holding an option on it. He said that at the present time the amount asked for the property was considerably lower than asked for land nearby the proposed site, and as there was a fourteen foot drop to the brook which runs about a thousand yards in the rear of the property there was every possibility of its being dry when properly graded.

Mr. Wilson in his talk bitterly opposed the selected site and urged that the property near the Lincoln School, on Dunellen avenue, be purchased. When he proposed that the land adjourning the Lincoln School be purchased another voter present called his attention to the fact that the State Board of Education has condemned the Lincoln building as a fire trap and the expenditure to place it in proper condition would be more than the building cost when new. When the matter was put before the voters to act upon 125 ballots were cast; sixty-two were against the purchase of the proposed site and sixty for it. The tellers appointed by J. Newton Apgar, who presided at the meeting, were Walter Craig and Charles Coriell, Jr.

When the matter of electing four members for the Board of Education was put to a vote, returns showed that 101 ballots were cast—M. R. Dayton, 91; A. J. Hamley, 91; A. F. Todd, 86; these men were elected to serve on the board for three years. John P. Fenner received 94 votes and was elected as a trustee for two years. H. E. Eckert, John McMahon and W. W. Walters all received one vote each. H. B. Walters and Walter Hazleton were appointed tellers.

Following the election a motion was made and seconded that all unexpended balances be transferred to next year's account. The auditors appointed for the ensuing year were A. M. Randolph, Oscar Runyon and Paul Carpenter.

DUNELLENITES FORM PARENT-TEACHER ASS'N

A Dunellen Parent-Teacher Association was organized in that place yesterday afternoon at the meeting held in the Whittier School. A constitution was adopted and these officers were elected to serve during the coming year: President, Mrs. M. R. Dayton; vice president, Guy Reiftschler; second vice president, Mrs. G. Sumner Smith; recording secretary, Mrs. Ernest Fields; corresponding secretary, Mrs. James Bloomfield, and treasurer, Mrs. J. Newton Apgar.

H. C. Krebs, Somerset county superintendent of schools, spoke on the ways a child should be brought up, the condition of its surroundings in its home and the general way a teacher should care for it. Following Mr. Krebs' talk a short business session was held and the amount of dues was agreed upon. The meeting day was set for the fourth Tuesday of every month.

Y. M. H. A. CABARET.

About twenty members of the Plainfield Y. M. H. A. went to Perth Amboy last night and attended the annual ball and cabaret show held by the Y. M. H. A. of that town. Between the dances the guests were entertained by cabaret. Among those from here who attended were the Misses Esther Wolfe, Rose Rosenson, Fannie Moledezky, Mr. and Mrs. Hermon Kramer, Jacob Abrams, Samuel Rothberg, Louis Rothberg, Arthur Richards, Jacob Steirer, Leopold Berse, Phillip Moskowitz, Samuel Meyers and Nathan Aaron. Part of the local people who attended made the trip in automobile and the balance by train.

JOHN LOUDEN.

John Louden, aged 64 years, died at his home, 213 Lee place, early this morning, following a lingering illness. He is survived by his wife. Arrangements for the funeral will appear in tomorrow's paper.

THE TEMPERATURE.

The temperature report from the State Trust Company today is as follows: 9 a. m., 49 degrees; 11 a. m., 59 degrees; 1 p. m., 66 degrees.

—Use Press want ads.

—Have you seen Force's wash goods this season? They are beautiful. ***

SUPERB LECTURE ON "EVERGREEN STATE"

James W. Erwin's Illustrated Talk Was One of Rare Enjoyment.

James W. Erwin, of San Francisco, concluded his series of two lectures held under the auspices of the Congregational Men's Club in the Plainfield High School auditorium last night, taking for his subject "Washington, the Evergreen State," and spoke before his second highly interested group of listeners. The speaker showed remarkable familiarity with his subject, describing points of interest, both historically and from a tourist's point of view, in a way that held the attention of his audience from start to finish. His talk was illustrated by a large number of stereopticon views and also several reels of superb motion pictures.

Mr. Erwin lived for a time in close proximity with the lumber camps, Washington being the home of the big forest, and he told how the giant trees were sewn and afterwards hewn down to be sent to all parts of the country

The stereopticon views pictured vividly a number of photographs taken by campers at Mt. Rainer, showing a crowd huddled about a camp fire more than a mile above sea level. Among the other views were some showing certain portions of the Indians' happy hunting ground, the wonderful yield of potatoes and portions of the Olympic Mountains.

BEN EVANS PRESIDENT OF MC WILLIAMS BIBLE CLASS

These officers were elected for the ensuing year at the annual meeting of the McWilliam's Bible class at Hope chapel last night: President, Benjamin Evans; vice president, George Bridges; secretary, William Baker; treasurer, Allen Snyder, and assistant secretary-treasurer, Walter I. Firstbrook. The reports read by the retiring officers showed that $130 had been raised for church work and that an additional $50 had been secured for benevolent purposes. The financial standing of the class at the beginning of a new year looks favorable while the membership of it is at present forty-six, an increase of over 50 per cent. of the enrollment of the class on January 1.

Steps are being taken to raise the enrollment to 100 by early fall. If the plans of the class are carried out it is expected that they will erect an addition on the church to occupy as their room. All the members are hustling to obtain the needed number of men to bring the class number up to the point where they will be able to have a club room of their own.

DUNELLENITES ENJOY ST. PATRICK'S SOCIAL

Although a day late in celebrating St. Patrick's Day, the social held under the auspices of the Young People's Society of Christian Endeavor of the Dunellen Presbyterian church, last night, was enjoyed by about seventy-five of the members and their friends. Games of all kinds were played during the evening and a special program of music, both vocal and instrumental, was enjoyed. Among the numbers were selections by a quartet composed of Benjamin Dodwell, George Martin, Harry Giddes and Adam Dealaman; and several duets by the Misses Dorothy Cameron and Bessie Morris. Refreshments were served.

The committee in charge of the affair was composed of Miss Laura Todd, chairman; Miss Bessie Morris, George Martin, Miss Tillie Muller, Harry Giddes and Albert Ritterbusch.

TALK ON POULTRY.

Charles D. Cleveland, president of the New Jersey branch of the American Poultry Association, and a breeder of twenty-seven years experience, will address the New Jersey Association for Poultry Improvement, at the meeting of the association to be held this evening at Exempt Hall, 109 Park avenue. His subject will be "The Necessity for Care in the Breeding of Fancy Stock." All interested will be made welcome whether members of the association or not. The meeting will open at 8 p. m.

WILL MEET FRIDAY NIGHT.

The board of directors of the West End Civic Association, will meet at the home of Thomas F. Hylan, 1136 West Seventh street, Friday night, instead of tomorrow night, as previously arranged. Several important matters will be discussed.

Hot Cross Buns.

Thursday and Friday from Woodhull & Martin's home-made bakery. ***

BICYCLE THIEVES CAUGHT BY COPS

Police Believe They Have Two Crooks Who Have Stolen Many Wheels.

HEARINGS TOMORROW

Prisoners Are Held In Default of Bail and Tell Conflicting Tales—Both Are Youths—It May Be a Lucky Catch.

Daniel Sparano, aged 17 years, of 818 St. Mary's avenue, formerly of Pittsburgh, and Joseph Andrews, aged 20 years, who gave his residence as Providence, R. I., were arrested yesterday on a charge of stealing bicycles. Both prisoners told such conflicting stories that when they were arraigned before City Judge W. G. De Meza this morning he decided to hold them in $1,000 bail each for a further hearing tomorrow morning at 9 o'clock.

The specific instances surrounding Sparano's alleged thefts date back to February 25, when Frank Herman, of Park avenue, had his bike stolen and March 8, when Leslie Clark reported the theft of his wheel. Clark noticed Sparano yesterday riding his wheel and had the former arrested. He first said he bought the wheel for $10 from Paul Avereeso, of Terrill road, and later said he found it in East Front street. Going to the place mentioned by the prisoner the police found Herman's bicycle. Andrews was arrested riding a wheel said to have been stolen from Randolph Heimold, of 601 Richmond street, who had left it in front of the Whoodhull & Martin building, on East Front street. He, too, told conflicting stories.

COLORED MAN DYING AS RESULT OF HURTS

Small Structure Fell On H. P. Bundy and His Injuries Will Prove Fatal.

Henry P. Bundy, an aged colored man residing at 425 Elizabeth street, who has been employed at the home of George H. Burgess, of Central avenue, for many years, was probably fatally injured early this afternoon, while engaged with some other men in removing an out-house on the Burgess property. The small building toppled over, burying Bundy beneath it. Fellow workmen after much difficulty succeeded in raising the house and they found Bundy in an unconscious condition.

Dr. Albert Pittis was summoned and the victim was removed to the hospital, where an examination showed that his back was broken and he was suffering from other internal injuries. The man's condition is such that the physician does not believe that he will live more than a few hours. He has not regained consciousness since the accident. Bundy is nearly 70 years of age, a widower and has several children.

CLINICAL SOCIETY BANQUET.

The Plainfield Clinical Society was the guest at dinner of Dr. D.C.Adams, at The Homestead on Washington avenue, last night, when Dr. Laidlaw, of New York, gave an interesting address on the subject of "Internal Diagnosis." There were about fifteen physicians present. After the address there was an informal discussion. Mrs. Henry Johnson served the dinner.

DEFENDANT TO FILE AFFIDAVIT

Vice-Chancellor Stevens' action yesterday in adjourning the hearing in the action of Richard Haden Hood to recover personal goods valued at $50,000 from his wife, Mrs. Frances Sparks Hood, was for the purpose of allowing the defendant and not the complainant time to file further affidavits of the time and place of the alleged gifts.

FUNERAL OF ED. McDONOUGH, JR

The funeral of Edward McDonough, Jr., was held yesterday afternoon at the late home on Liberty street. There was an unusually large attendance of relatives and friends and many floral tributes. The burial was in St. Mary's cemetery and the pall-bearers were Peter McDonough, Joseph Farrell, Andrew and Robert Hamilton.

YESTERDAY'S WEATHER.

Maximum temperature	53
Minimum temperature	23
Mean temperature	38
Normal temperature	38
8 a. m. temperature	28
8 p. m. temperature	39

—Willett's fire sale commences tomorrow morning. See adv. in this issue. ***

COOLEY AS FIXTURE OF SCHOOL BOARD

Veteran Members Re-elected—Former Mayor Smalley a New Member of Body.

For the fourteenth consecutive year, Dr. J. H. Cooley was elected a member of the North Plainfield Board of Education, at a meeting held last night in the Somerset School building. As associates, elected to fill the vacancies made by the unexpired terms of Allen B. Laing and Thomas E. Currin, former Mayor Newton B. Smalley and Joseph A. VanMater, were chosen. Mr. Currin was again nominated for the position but received but 140 votes to 211 received by Mr. Smalley. Dr. Cooley received 253 ballots out of a possible 315. Mr. Van Mater received 234.—Cormick McDonough, whose name was placed among the nominees by Andrew Kenney, received 33 votes.

St. John McCutchen was chairman of the meeting and Frank Rowley was secretary.

SMALL FREEHOLDER MEASURE APPEARS

Griffin's Bill Fixes Membership According to Population of County.

Trenton, March 19.—Mr. Griffin, of Union county, is the father of a bill designed to meet the small freeholder board situation caused by the decision of the Supreme Court setting aside the small boards in Bergen, Mercer, Morris and Union counties. The Griffin measure extends the Small Board Act of 1912 to all counties in the State, excepting that in those counties of less than 50,000 population, the act must first be adopted by a vote of the people.

The Boards shall consist of nine members in counties of more than 300,000 inhabitants; of seven members in counties between 300,000 and 135,000; of five members in counties between 135,000 and 150,000, and of three members in counties of less than 50,000.

LOCAL CONCERN TO DEAL IN THE CHOICEST OF FRUIT

The Fort Pierce Citrus Fruit and Produce Company, of 116 North avenue, has a display of oranges and grape fruit grown at Fort Pierce, Florida, which perhaps is the choicest fruit to be found anywhere. The company has acquired 400 acres of land at Fort Pierce, which is 240 miles south of Jacksonville on the East Coast, along the Indian River, in St. Lucie county, about sixty miles north or Palm Beach, where it proposes to raise this fruit and ship it to Plainfield, which will be the distributing point.

The company will dispense with all middlemen, so that the fruit will go direct from the grower to the dealer. The soil in the 400 acre tract is considered the most prolific to be found in the south, the fruit raised there is delicious. The company, which was recently organized with a capital stock of $100,000, has for its officers the following: President, A. I. Smalley; treasurer and general manager, Hugh A. Todd; secretary, W. R. Brandau. Persons interested are invited to call at the company's office and examine samples of the oranges and grapefruit now displayed.

LENTEN MUSICALE.

The First Baptist church choir will give its annual Lenten service tomorrow night at 8 o'clock. Stainer's cantata "The Crucifixion," selections from Verdi's Requiem and other numbers appropriate to Holy Week will be given by the quartet and chorus, assisted by Otto K. Schill, violinist, and Udo C. Gosswieler, 'cellist. The public is invited to participate in this service. No cards of admission are required.

CENTENARY CELEBRATION.

The centenary anniversary of the birth of David Livingstone will be observed by a special meeting at the Congregational church tonight, in which his work and character will be recalled and charts displayed. Robert A. Suffern, who has visited the country near which Livingstone died, is expected to be present and tell of his experiences there and show African curios.

INFANT'S FUNERAL.

The funeral of Rowland Bicknell, the two-month-old son of Mr. and Mrs. Charles Bicknell, was held at the home of his parents, 956 Pine street, this afternoon, Rev. W. E. L. Ward officiated. Interment was made in Hillside cemetery.

A LAUGH A MINUTE, A SMILE A SECOND

Tickets For the Greatest of All Elks' Minstrels Go On Sale Tomorrow.

"Banty" Bennett—"How do I feel today? Why this is the greatest day in the year for work."

Interlocutor—"How's that, Mr. Bones?"

"Banty"—"Why, it's Labor Day."

Whereupon the fifty-nine other members of the Elks' minstrel troupe, who are holding rehearsals twice a week putting on the finishing touches for the opening performance at the Plainfield theatre Thursday evening of next week, sat back on their benches and laughed as heartily as if they had never heard that one before. The audience will join them in this laugh at both of the performances next week and what has made this mammouth chorus of black face artists roar for the last two months will likely have a side splitting effect on those who come unprepared. The end men have a lot of old ones and also some new ones and a number of interesting novelties will be introduced into minstrelsy. Some of the end men have accomplished the rare feat of singing tenor and soprano with the same throat while still others do other acrobatic stunts heretofore unheard of.

While the harmonists of the troupe blend harmony, the end men disperse a steady flow of jocular entertainment that helps to divert the audience's attention from the songsters' tragic efforts to shine. A special feature of the show will be the original arrangement of the cast, the setting being a carbaret show, one of the most talked of and prominent sources of present day entertainment. Tickets will go on sale at the Plainfield theatre tomorrow morning at 9:30 o'clock and those who have tried to secure the pasteboards for this annual performance presented by the Plainfield antlered tribe in the past will adhere strictly to the old saying of "Shop early and avoid the rush." The programs this year have been uniquely drawn up, a most prominent feature being the roasts on popular members of the Elk lodge, portraying their characteristic moods in the form of play titles now running in metropolitan theatres.

EVENING GLOBE'S CITY EDITOR ON THE BOARD

George T. Hughes and Francis E. Bodin, of Watchung, and W. S. Shotwell, of the Greenbrook section, were re-elected trustees at the annual school meeting of North Plainfield Township, last night. Edward F. Feickert was chairman of the meeting and E. E. Kingman the secretary. The appropriation of $3,000 for current expenses was passed. The clerk read his report showing the school affairs to be in a satisfactory condition.

J. O. STEVENS DEMOCRATIC CLUB PRESIDENT AGAIN

Officers were elected and other business transacted at the meeting of the Plainfield Democratic Club last night. Following the suggestion of Councilman Patrick J. Reville, the club will arrange to pay part of the expenses of those who are to go to Elizabeth to secure their naturalization papers. A list of nine men was presented last night.

These officers were chosen for the coming year: President, J. O. Stevens; vice presidents: First ward, J. T. Owens; Second, Howard Lapsley; Third, Leroy J. Ellis; Fourth, C. P. Senger; secretary, George Tyler Smith; treasurer, Fred Endress; executive committee, John Connolly, Mayor Percy H. Stewart, E. C. Pierson, Daniel J. Courain, R. A. Claybrook and Peter Flynn.

Auction Sale.

Murray, the auctioneer, will dispose of another choice lot of storage goods tomorrow commencing at 1:30 p. m., in the store 119 North avenue, formerly the McVey restaurant. Brass and enamel beds, tables, trunks and contents, boxes and contents, barrels and contents, china, sideboards, curio cabinets, lace curtains and many other choice articles. ***

Easter Cards and Gifts.

An exclusive line of cards and gifts for all occasions at 325 Park avenue. Look for the lantern every time you are down town you are nearby. Ask Miss Markley about the new fiction library; the book you want upon request. Naomi E. Markley, 325 Park avenue. 3 15 4 ***

—Neuman Bros. announce a grand display of fruit and fresh vegetables for Easter, including green asparagus, green peas, Boston head lettuce, tomatoes, etc. ***

WEALTHY CITIZEN COMMITS SUICIDE

Edwin P. Goodwin Ends Life By Firing Bullet Into His Brain.

ILL SEVERAL MONTHS

His Son-in-law, W. R. Murray, Put Himself Out of Existence In Similar Way Several Years Ago—Suffered Nervous Prostration.

Ill in mind and body due to nervous prostration, E. P. Goodwin, sixty-four years old, a wealthy retired stock broker, of 155 Rockview avenue, North Plainfield, after shaving and eating his breakfast shortly after 8 o'clock this morning retired to his bedroom and in his state of despondency, took a loaded revolver from his bureau drawer and fired a bullet into his brain. Death occurred shortly afterward.

His wife and daughter, Mrs. W. R. Murray, hearing the fatal shot, ran to the suicide's room on the second floor, where they saw the victim stretched out upon the floor, blood running from a wound near his right temple and the smoking revolver still clasped in his hand.

Dr. T. S. Davis, of 603 Park avenuue, was quickly summoned, but Mr. Goodwin was beyond medical aid. Mrs. Goodwin was almost frantic with grief when she realized the extent of her life-partner's act, and in a state of hysteria flung herself beside her husband's unconscious form.

Mr. Goodwin's son-in-law, W. R. Murray also took his life several years ago while being driven from the Westfield station to Plainfield. The cab driver was startled by a revolver shot and investigating found Mr. Murray dead, sitting upright in the vehicle.

Mr. Goodwin had been ill for several months but this morning appeared to be in apparently good spirits and that he took his life was a severe shock to his friends and relatives.

Goodwin was born in Bristol, Conn., and early in life started operations in Wall street where he was well known. Retiring in 1901 after amassing a fortune on the "street," Mr. Goodwin came to this city to live. Funeral arrangements have not been completed.

ANNIVERSARY MEET OF MISSIONARY SOCIETIES

Officers were elected and papers read on "Current Events" at the annual meeting of the Women's Home Missionary Society of the First Baptist church yesterday afternoon. It was announced that the anniversary meeting of all the missionary societies of the church will be held Thursday afternoon, March 27, with an attractive program. Those reading papers yesterday were Mrs. L. V. F. Randolph, Miss Whitney, Mrs. George F. Brown, Mrs. Frank W. Runyon and Mrs. Tennyson.

The officers for the coming year are as follows: President, Mrs. Reuben Knox; vice presidents, Mrs. A. M. Harris, Mrs. R. W. Barnes, Mrs. Harold Serrell; secretary, Mrs. G. H. Robins; treasurer, Mrs. G. H. Batchelor; collectors, Miss Anna Boice, Mrs. George Fountain, Mrs. Lewis Matlack, Mrs. A. H. Manning, Mrs. Walter McGee, Mrs. William Coddington, Mrs. Sidney W. Dunning, Mrs. Stephen Van Horn and Mrs. James C. Manning.

ARCHDEACON TO PREACH HERE.

Archdeacon G. A. McGuire at present field secretary of the American Church Institute for Negroes and who is engaged in doing missionary work among the negroes of New York city, will preach at Grace Church Mission for Colored People on St. Mary's avenue, Sunday morning at 10:30 o'clock and in the evening at 8 o'clock. Archdeacon McGuire is a native of British West Indies and is recognized as one of the leaders of his race.

DEBATE ON SOCIAL SERVICE.

"Should the Church, as such, enter the field of social service?" Such was the topic for a debate, last night, at a meeting of the Men's Club of the Crescent Avenue Presbyterian church. Participating in the interesting discussion were G. Stuart Simons, W. Lester Glenny and Howard Williams for the affirmative, and Lindsay Best, James E. Kimball and H. L. DeForest for the negatives. No decision was given.

FUNERAL OF G. HARRY SQUIRES.

The funeral service of G. Harry Squires was held at the late home on West Eighth street yesterday afternoon, and was largely attended. There was a large display of floral tributes. Rev. Dr. E. Vicars Stevenson, of Grace church, and Rev. Dr. J. S. Zelie, of the Crescent Avenue church, officiated at the house and the grave. The burial was in Hillside cemetery.

For Every Woman and Girl

Wonderful Varieties Best Values

Dress Hats include copies of French models and authoritative styles of our own designing; all noted for their elegance in taste, perfection in workmanship and that most valuable of all considerations —becomingness.

(Salon second floor).

Women's Fine Easter Suits---A Wide Range of Choice ---At $7.98 to $25.00

Coats are built and will keep their shape to the last wearing. Fabrics that you will appreciate in various weaves; cutaway and straight models; all satin lined.

Lot of New Dresses, Special $9.98---Values up to $15

Not many of any one kind, therefore your good fortune to secure at a saving, latest style dresses; choice of messaline, challie, wool serge, including white, etc.; plain colors and fancy stripes; all at only $9.98

Those New Coats at $7.98 up to $18.50

Every style just as "chic" as it can be. You'll have to see them to appreciate all their good features.

Pretty New Silk Dresses at $8.50

Silk striped dresses, dainty hair line stripes in blue and other colors. Most popular spring models; a great dress for only $8.50

NEW WASH GOODS

We never had the pleasure of showing so large and exquisite a line of wash dress materials as this season. See the many pretty silk and cotton effects.

A. E. FORCE & CO.

"The White Store"

WE GIVE THE FAMOUS S. & H. GREEN TRADING STAMPS

Attend Our Great Lace Sale

Now Going On

More than 50,000 yards bought from three of the largest muslin underwear and shirt waist manufacturers in New York

At Less Than 25 cents on the Dollar

Widths from ¼ inch to 5 inches. **Consisting of Edgings and Insertion,** including **French and German Valenciences, Clunys, Torchons, Baby Irish, etc.**

Will be Sold in 4 Price Lots

Lot No. 1
2c Yd.
Values to 10c.

Lot No. 2
4c Yd.
Values to 20c

Lot No. 3
7c Yd.
Values to 30c.

Lot No. 4
9c Yd.
Values to 40c

Those who have shared in former lace sales know how great the savings are. Be sure to get your share.

Dunellen & Vicinity

The Baraca class bowling team defeated the Somerset pin smashers in two out of three games bowled by them last night. The local boys showed up strong in the first and third games.

Willard N. Apgar, of Lincoln avenue, who broke his wrist about eight weeks ago, while at work on the Muhlenburg Hospital building, has recovered from his injuries and has resumed his duties with J. Newton Apgar, the local contractor.

Because of injuries received by several of the basketball players of the Baraca class team, George Apgar manager of the aggregation, has found it necessary to cancel all games for the balance of the season.

Ralph, Vernon and Olive Eckert are detained at their home on Washington avenue with severe attacks of mumps.

J. Newton Apgar, of Washington avenue, has been awarded the general contract for the erection of a house for the Watching Investment Company on Prospect avenue.

Frank Smalley, of Lincoln, has received the contract to paint Gus Winter's hotel. Work was started on the structure yesterday.

The Progressive Club will hold a special meeting in its club rooms tonight and matters of importance to the organization will be discussed by the members.

The choir which is to sing at the Union Good Friday services of the Dunellen and New Market churches to be held in the Presbyterian church Friday night; will be composed of singers from each church. Practice is being held every night on the special music that will be rendered at that time.

At the adjourned meeting of the Borough Council, to be held tonight, matters pertaining to the sewerage disposal system will be taken up and acted upon.

'Plains' & Fanwood.

Citizens interested in educational matters turned out in large numbers last night at Public School No. 1, to vote for the school trustees. The successful candidates were Alfred D. Beeken, William F. Ward and Samuel Lee. The appropriation of $6,000 for expenses and $500 for school repair work were both carried by unanimous vote.

The Misses Jahn proved themselves to be charming entertainers Monday night when they acted as hostesses at a St. Patrick's Day party. The house was decorated in colors apropos to the occasion. The evening was spent playing cards and other games after which refreshments were served.

The regular weekly prayer-meeting tonight in the Baptist church has been postponed for this week, because of the special Lenten services to be held tomorrow and Good Friday.

Mrs. Edward Field and son have returned home after spending a month in Brooklyn as the guest of friends.

Fred Hunter, of Newark, has returned home after enjoying a visit with his parents, Mr. and Mrs. John Hunter, of Willow Grove.

Maurice Hall, of Fanwood, has taken a position as demonstrator with an automobile concern of Westfield.

Final arrangements have been completed for the social and entertainment to be given tonight in the Methodist church under the auspices of the Junior League.

A NATIONAL LEADER OF WOMEN'S SUFFRAGE

IDA HUSTED HARPER

Mrs. Ida Husted Harper, of New York, is one of the leaders of the National Women's Suffrage Association She was one of those who called at the White House to present to the President a petition urging a constitutional amendment providing suffrage for the women of the United States.

Many a towering business success owes its first strides to the little modest want ad, timidly bidding for customers.

Your little business may be helped to success in the same way by the Daily Press.

Mail ads are the "Bargain Counter" of newspaper space, and you should have your share of the benefits.

MENTIONED AS COLLECTOR OF PORT OF NEW YORK

G. F. PEABODY.

George Foster Peabody is regarded as the most likely successor to Mr. Loeb as Collector of the Port of New York. His name also has been mentioned in connection with the post of Assistant Secretary of the Treasury.

Mr. Peabody, who is a banker and capitalist, was treasurer of the Democratic National Committee in the Parker campaign of 1904.

BECOMES NEW ASSISTANT SECRETARY OF THE NAVY

FRANKLIN D. ROOSEVELT.

Franklin D. Roosevelt, of New York is the new Assistant Secretary of the Navy, succeeding Beekman Winthrop who resigned.

—Advertise in the Daily Press. it pays.

—Going to a store to buy an advertised article, is always a money-saving trip.

STYLE

SR

RELIABILITY.

Flattery is somewhat like poison; it won't hurt you if you don't swallow it.

I don't "swallow" all the fulsome praise that comes to my ears about my new Spring Garments.

It doesn't turn my head, unless it is to turn it in the direction that leads to even still better accomplishments!

For SPRING I KNOW that my

Suits and Topcoats

ranging from

$10 to $25

are unequaled! To KNOW that no garments come into this town can touch mine for fashioning and styling!

I know that no garments made have the inwards that mean long wear as Rothberg's clothes have.

These are not claims of a store that's "strange" to you, but of a store that would rather quit business than to sell "second best" things.

ROTHBERG'S

"Most Things Men Wear."

214 W. FRONT STREET.

Next Door to Proctor's

PLAINFIELD'S NEIGHBORS

Westfield.

An art exhibition for the purpose of raising a fund to purchase pictures for the McKinley School will be held at the school this afternoon and evening.

The police committee of the Council is to suggest raising one of the patrolmen to the rank of sergeant, making two officers of that rank on the force, so that a sergeant can always be on duty.

Mayor Charles A. Baechtold, of Mountainside, left today for a trip to California, which will cover a period of two months.

New Providence.

Miss Nell W. Hulmes and Miss Olive Bogart, of Gillette, returned from New York yesterday.

Frank Langdon returned to his home in Jersey City yesterday after a visit to Bernard F. Lapp, of River road, Long Hill, Chatham Township.

Mr. and Mrs. Arthur G. Balcom, of Newark, are at their country home here for the Easter holidays.

J. A. Crowe and family, of New York, are the guests of Mrs. Crowe's parents, Mr. and Mrs. Floyd Simmons, of Plainfield avenue, Berkeley Heights.

Miss Helen Sullivan, of Corry, Pa., yesterday took charge of the first and second grades in the New Providence Township schools, succeeding Miss Luella Mershon, who resigned because of ill health. Miss Sullivan is a graduate of the Corry High School and the Genesee State Normal School at Genesee, N. Y.

Mrs. Samuel Baldwin, of Passaic street, is ill.

Battery A, First Brigade, Jr. O. U. A. M., met in Pine Grove Hall Monday night for drill. The battery has decided on the first and third Fridays of the month as regular drill nights.

Word has been received of the death Monday at her home at Seigfried Pa., of Mrs. Benjamin Debbie, whose husband is a son of Mr. and Mrs. Simon P. Debbie, of Stony Hill, and a brother of Mrs. William Woodruff, of Springfield avenue, this place. The funeral was held today from St. Mary's church and interment was in St. Mary's cemetery, Stony Hill.

The Board of Education of the borough has issued a report of its financial administration. It is estimated that $4,831.86 will be needed for the maintenance of the schools for the remainder of the season. The estimate for next season, included in the report, amounts to $11,500, of which $4,500 will have to be raised in the borough. For teachers' salaries $6,000 will be required and for tuition and transportation of students to the Summit High School $2,250 will be needed.

The Ladies' Aid Society of the Methodist church gave a reception in the church parlors last night in honor of Rev. and Mrs. Jesse Lee Peck, who have returned from their wedding trip spent at Washington, D. C.

Flemington.

Mr. and Mrs. William F. Higgins have returned home after a visit to New York.

Oscar M. La Rue has begun the erection of two dwellings in North Broad street.

Mr. and Mrs. F. R. Apgar, of Princeton, were week-end guests of Mr. Apgar's mother, Mrs. T. B. J. Burd.

The children's choir of the Presbyterian church sang at the regular services in the church Sunday night.

Whitehouse.

Miss Eugenia Park returned to her home in Whitehouse Station yesterday after a visit to Hackettstown.

L. E. A. Van Syckle has started the erection of a bungalow on his lot in Whitehouse avenue, Whitehouse station.

Mr. and Mrs. E. C. Van Derbeek returned to North Branch yesterday after a visit to Mr. and Mrs. C. Elmer Van Derbeek, at Whitehouse Station.

The date for the entertainment to be held in the Reformed church at Whitehouse Station has been changed from April 11 to April 18. The vocalists will be the Misses Lydia Allen and Bertha Large; the pianist, Miss Helen Conklin and the reader Miss Rae T. Insley.

Mrs. Charles Hight will entertain the W. C. T. U. at her home in Peapack Friday afternoon.

Invitations have been issued for a social dance, which will be held Friday evening at the home of Mrs. Abram Schomp, at Readington.

Henry Woods and Daniel H. Beekman are the executors of the estate of Mrs. Euphemia Brown, who died recently at her home in East Whitehouse. Mrs. Brown left no children and except a number of minor legacies her property is to be equally divided between her niece, Mrs. Ella Todd, of Pottersville, and brothers, Henry Woods, of North Branch Depot, and John Woods, of Liberty Corner.

Mrs. Conover Stiger is ill at her home in Round Valley.

Mrs. David Perrine, of East Whitehouse, is home from a visit to her brother, Charles Harsell, at Stanton.

Miss Margaret Maxwell will entertain the C. C. Club at her home at Whitehouse Station this afternoon.

Mr. and Mrs. Elmer Cooley, of New York, were the guests over Sunday of Mrs. Cooley's sister, Mrs. Laura Cooley, in East Whitehouse.

A play entitled "All a Mistake" will be given in the Methodist church at Centreville tonight by local folk. It will be continued tomorrow evening.

Miss Eleanor Hall, of Centreville, is visiting Mrs. John DeMott, at Stanton, for a few days.

Alexander B. Brokaw has returned to his home at Centreville after a visit to his daughter, Mrs. Charles Wehrly, in Elizabeth.

Miss Lena Smith, of Stanton, is spending a week with friends at Pleasant Run.

Miss Florence Allen returned to her home in Whitehouse Station today after a visit in Lambertville.

Eugene Hoffman, of Whitehouse Station, is able to be about again after suffering from grip.

German Valley.

Miss Louise Tredway, of Chester, is entertaining Miss Marie Roland, of Orange.

The county road between Chester and Ralston is in a bad condition. A week ago, a two-horse team belonging to Max Mintz was stalled as the result of the roadbed giving way, letting the wagon sink into the mud until the body reached the ground.

Many new books have been added to the free library at Chester.

Chester Grange, No. 198, Patrons of Husbandry, is making improvements to the exterior of its hall.

John P. Rockefeller, Sr., is visiting Mr. and Mrs. John P. Rockefeller, Jr., who live near Chester.

Asa Pastry, of Pennsylvania, is visiting Mr. and Mrs. John Linabury, of near Chester.

Thomas Sheridan, of German Valley, is recovering slowly from the bruises which he sustained about a week ago by being thrown from a carriage.

Mrs. William Weil, of Chester, is ill.

Miss Mabel Fritts, of Newark, was a week-end visitor at the home of her parents, Mr. and Mrs. John A. Fritts, of near Chester.

Miss Hazel Delaney, of Canada, is visiting Mr. and Mrs. Warren J. Langdin, of Chester.

—Advertise in the Daily Press.

Hunterdon County.

Mrs. Samuel Rosenberger, of Paterson, is in Hampton.

Mr. and Mrs. Lloyd Crampton, of Glen Gardner, are visiting Mr. and Mrs. John Bowlby, in Hampton.

Miss Jessie Highes, of Chautauqua, N. Y., is visiting her mother in Hampton.

Miss Helene Flemming, of Norton is in Hampton visiting her grandparents, Mr. and Mrs. Frederick Weber.

Miss Emma Ley, of Changewater, is in Newark.

After visiting Mrs. Lydia Pidgeon, in Brooklyn, Mrs. Augustus Castner has returned to her home in Changewater.

Mis Mabel Garey, of Changewater, is in New York.

Mrs. Austin Apgar and daughter, Miss Sara Apgar, of Clinton, are visiting relatives in Clinton.

Mrs. W. H. Long and child, of Dover, are visiting Mrs. Long's parents, Mr. and Mrs. S. A. Seals, in Annandale.

Mr. and Mrs. B. T. Emery, of Annandale, have as their guest Miss Jessie Dayton, of Bernardsville.

Mrs. M. D. Martens, of Annandale, is visiting her daughter, Mrs. Charles S. Bartow, of Mineola, L. I.

The Board of Education of Union Township has awarded the contract to erect a new schoolhouse at Jutland to Howard Johnson, of Norton.

Mrs. Emma F. Maxwell, of Patenburg, has sold her farm near Jutland to Jacob Miers, of Clinton.

Miss Ethel Crater, of Glen Gardner, was a week-end guest of Miss Mary E. Ricker, of Easton, Pa.

Mr. and Mrs. John D. Hornby, of Glen Gardner, spent Sunday in New York.

James Kierman, of Glen Gardner, spent the week-end in South Amboy.

Mrs. William Devine, of Elizabeth, was a Sunday guest of William Mack's family in Glen Gardner.

Special Easter services will be held in the Spruce Run Lutheran church next Sunday night.

Warrenville.

The Ladies' Aid Society of the Coontown Congregational church will hold its sociable on March 25, instead of March 21, as was announced. Mrs. W. Howard Toms will entertain.

A new fire engine will be exhibited at Mt. Bethel on Saturday evening by the volunteer firemen.

Mrs. Carol Germer, of the New York Infirmary for Women and Children, is at Mountain View farm for an indefinite period.

A business meeting of the Epworth League Society of the Mt. Horeb Methodist Episcopal church was held at the home of Miss Margaret and Richard Faulkner, of Part Hill farm, last night. After the business, a social time was enjoyed with games and music.

Miss Anna Hermstedt, of New York city, who has been spending a few days with her mother, Mrs. Mary Hermstedt, of Mountain View farm, has returned to her home.

Miss Ethel Harrison, of Coontown, and Leroy Giddes, of Mt. Horeb, were guests of Miss Edith L. Cooper of Hill Top farm, on Sunday.

Miss Annie D. Albert, of Plainfield, has returned home after a few days visit with her parents, Mr. and Mrs. Henry Albert of Coontown.

Two farces entitled, "A Mock Trial" and "We Speak French Here," will be presented at the Mountainside House, Mt. Bethel, on Saturday night, March 29, by the volunteer fire department. A nominal admission will be charged. Dancing will follow, the music being furnished by Ananson brothers.

Mr. and Mrs. Edward Birt, of Brooklyn, were the guests of Mrs. Mary Hermstedt over Sunday.

A meeting to elect trustees to serve on the Warren Township school board was held at Mt. Bethel last night, the following being selected: John Miller, Daniel S. Scott and Fred Weigand. They appropriated $1,800 for school purposes.

—Advertise in the Daily Press.

The great popularity and general use of the Royal Baking Powder attest its superiority

When you buy and use only the ROYAL BAKING POWDER, you have the positive assurance that your food raised by it is not polluted by alum, lime, or any of the adulterants common to other powders.

It is unwise to take chances by the use of any other brand

The

Store That Sells Wooltex

THE LAST WORD IN WOMEN'S FINE TAILORED SUITS, COATS AND SKIRTS.

Our exhibit of Spring Styles is important to the woman who wants to know what to wear, but it is of even greater importance to the woman who wants to know what to pay, and we honestly recommend this showing to the immediate attention of everyone intetested in good style at but moderate cost.

We have been as careful in our values as in our styles. We are confident that you will find none better elsewhere, in most cases not as good; we doubt if you can find even their equals elsewhere.

This is especially true of the glorious styles and colors shown in our Wooltex suits and coats—for which splendid make of garments we are the sole agents in this vicinity.

There is nothing better made—tailors don't know how to improve the Wooltex tailoring, the fabrics are all pure wool and Paris has furnished the inspirations for most of the stunning styles and models, and women who appreciate the perfect combination of style and serviceability will find it in these perfect garments.

Tailored Suits from $22.50 to $35.00.

Coats priced from $20.00 to $27.50.

THIS IS AN EXCEPTIONALLY MERITORIOUS DISPLAY OF

Correct Spring Millinery

The oustanding feature of these beautiful Spring Hats is their rich elegance and lovely fashions. They are in the newest authentic styles and are exclusive in design.

These hats are wonderfully charming as they are displayed in our cases, and they have the advantage of gaining in attractiveness when they are worn. Thus you will choose here a hat that pleases you in every way and will continue to please you thruout the season; because it is correct in style, artistic in design and of particularly good quality at every point.

Despite the fact that the season is just opening and that these hats are now in the heighth of demand, our prices, as usual, are quite moderate.

We are featuring a number of stunning models at **$6.98.** Still if you have any favored idea for trimming, etc., come in and explain it to our Miss Foubel—she will carry out your desires to the letter.

Dr. N. C. Sears, Expert Optician Free Consultation

More For Your Money at—

Tepper's

PLAINFIELD, NEW JERSEY

You can get Your Riker Reliable Toilet Articles Here Now.

HERE IS A GENUINE BARGAIN

McCall's Magazine Free for One Year

TO SUBSCRIBERS TO THE DAILY PRESS

McCall's Magazine—one year
Plainfield Daily Press—3 months
Any 15-Cent McCall Pattern

All for only **$1.25**

McCall's Magazine Is the Leading Fashion Journal in America

In the matter of dress, McCall's is indispensable to every woman. There are over 50 of the newest designs of celebrated McCall Patterns in each issue.

Each month 1,100,000 copies of McCall's, brimful of latest fashions, fancy work, interesting short stories, and scores of labor-saving and money ideas for women, are welcome visitors to 1,100,000 wide-awake American homes.

McCall's is a large, artistic, handsomely illustrated 100-page monthly periodical that is adding to women's happiness and efficiency everywhere.

The publishers of McCall's are planning to spend thousands of dollars extra in 1913 in order to keep McCall's head and shoulders above all similar publications. Every issue will be full of delightful surprises.

If you wish to save money, keep in style, and be happy, subscribe for McCall's without fail.

Don't Miss This Extraordinary Offer

We take pleasure in offering our friends this exceptional opportunity.

By special advertising arrangement with the publishers of McCall's we are able to offer you this well-known popular Home and Fashion Journal together with our own paper for the regular price of the Plainfield Daily Press alone.

The above extraordinary offer may be accepted by all persons who subscribe, renew or extend their time ahead on either publication for the time mentioned. The only requisite is that you pay in advance.

Remember, if you accept our big McCall bargain—the best we have ever made—you may select free of charge any one of the celebrated 15c McCall Patterns from your first copy of McCall's by sending a post card request to The McCall Company.

Call at this office or send your order by mail. Subscribe today.

ACCEPT THIS BARGAIN TODAY--USE THIS COUPON

McCALL'S MAGAZINE (Monthly) for one Year
PLAINFIELD DAILY PRESS (Daily) for 3 Months
Both only **$1.25**

Plainfield Daily Press:

Gentlemen: Enclosed please find $1.25 for which please send The Plainfield Daily Press for 3 months and McCall's Magazine for one year.

Name .....

Street .....

City ..... State .....

PLAINFIELD DAILY PRESS, PLAINFIELD, N. J.

TRY A PRESS WANT AD

High Bridge-Califon.

Wilson J. Apgar has moved from Gladstone to the Peter Robinson farm near Califon.

About 1[illegible]0 participated in the banquet Friday night given by Steward Council, [illegible]r. O. U. A. M., at Apgar's hall, Califon. Among the speakers were State Councilor Wakefield, of Newark; Rev. E. A. Quimby, of Oxford; Rev. Harry P. King and Rev. James B. Dare, of Califon.

Mrs. Richard L. Beaty, of Schooley's Mountain, spent Saturday and Sunday with Mrs. D. K. Apgar, at Califon.

George Able, of Woodglen, will retire from farming and re-engage in the carpenter and building business.

Miss Mamie Beaty, of Califon, was a visitor at Newark Saturday.

Mr. and Mrs. Frank Sutton, of Califon, spent Sunday with Mrs. Sutton's sister, Mrs. Carrie Fenton, at Newark.

"Dr. Cure All" will be produced by Middle Valley folk in Apgar's Hall, Califon, Friday night. The proceeds will be for the benefit of the Middle Valley Public Library.

Miss Lucy Kilpatrick, of Belleville, a teacher in the Arlington public schools, is spending the Easter vacation with Miss Grace Cregar, at Crestmoor.

After visiting his sister, Mrs. George Allen, of Amherst, Mass., Russell Davis has returned to the home of his parents, Mr. and Mrs. John F. Davis, at Califon. Mr. Davis recently returned from Panama.

Charles Herrington, of Califon, has taken a position at Newark.

After visiting Mr. and Mrs. Joseph D. Apgar, of Califon, Mr. and Mrs. William Hart have returned to Stephensburg.

Owing to the absence of the pastor, Rev. Harry P. King, who will attend the Newark Methodist conference, their will be no services at the Califon Methodist church next Sunday.

Mrs. James B. Dare, of Lower Valley, returned yesterday from a stay of a week at Forked River.

Mrs. Abbie Potter is ill at the home of her parents, Mr. and Mrs. David W. Apgar, at Califon.

Seward Wear, of Califon, has taken a position at the Taylor-Wharton steel plant at High Bridge.

NO OLD MEN IN CABINET.

Washington, D. C., March 19.—Today's birthday anniversary of Secretary of State Bryan has served to call public attention to the fact that all of the members of the Wilson cabinet are comparatively young men. Their average age is fifty years and six months, whereas the ages of the members of the Taft cabinet averaged almost fifty-nine years. The oldest member of President Wilson's official family is Secretary of Commerce Redfield, who will be fifty-five years old next June. Mr. Bryan, at fifty-three, is the next in the order of seniority. Attorney General McReynolds, Secretary of the Navy Daniels and Secretary of Labor Wilson have just turned fifty, while Secretary of the Treasury McAdoo, Secretary of War Garrison, Secretary of the Interior Lane, Secretary of Agriculture Houston and Postmaster General Burleson have not quite reached the half-century mark. In marked contrast were the ages of the Taft cabinet officials. Secretary of Agriculture Wilson was seventy-eight and Secretary of the Treasury MacVeagh seventy-two. Postmaster General Hitchcock and Secretary of War Stimson were the only members under fifty years of age.

SUSSEX COUNTY MILK PRICES.

Branchville, March 19.—Prices that the creameries will play the producers for their milk for the ensuing six months beginning April 1 have been announced by the large milk concerns operating plants in Sussex county. The prices are nearly identical with those of the corresponding period of 1912. Farmers are signing the contracts. The price per hundred pounds is as follows: April, $1.50; May, $1.25; June, $1.10; July, $1.35; August, $1.45; September, $1.55. The July price is five cents higher than that of July, 1902. Considered on the basis of forty-quart cans, the prices are: April, $1.27½; May, $1.06½; June, 93½c; July, $1.14¾; August, $1.23¼; September, $1.31¾. The prices are for District No. 1. In District No. 2 the prices are ten cents per hundred pounds less in each month except September, and then are five cents less. For grade B milk ten cents per hundred pounds is added for 1913, and also an additional premium of ten cents per hundred pounds for all milk testing 3.8 per cent. butter fat or better.

PRINCETON BODIES ELECT.

Princeton, March 19—The Princeton "Tiger," the humorous publication of the university, will be edited next year by the following board: Managing editor, A. C. M. Azoy; art editor, R. H. Gibson; business manager, C. H. Ill; editors, C. B. Hunter, G. J. Pyle, R. Strain and L. G. Payson. A constitution has been adopted by the musical clubs and the following men have been elected for the remainder of the year: Graduate treasurer, B. F. Dun; president, Rawleigh Warner; first vice president, S. W. Morris; second vice president, C. W. Merrifield; manager, R. Sealy; assistant manager, T. Fiske.

Mrs. Henry Thomas will have charge of the W. C. T. U. meeting tomorrow afternoon at 3:30 o'clock.

3 Days' Anniversary Sale

One year ago tomorrow I opened a new store in the Paris Building, dedicated to the wants of Ladies, Misses and Children, and needless to say the success of the venture has been so phenomenally successful that I desire to show my appreciation by offering extraordinary bargain values for **THURSDAY, FRIDAY & SATURDAY.**

Millinery. Ladies' hemp and rough braid hats, tailored, black and colors; $4.00 values; Anniversary price **$1.98**

Combinations. Corset cover, drawers and skirts, finest quality; values up to $1.50; Anniversary Price **79c**

Ladies' Neckwear. Including shoulder collars, Dutch collars, jabots, etc.; 35c values for **22c**

Waists. High grade white waists, beautiful variety of styles; values to $2.50; Anniversary Price . **$1.98**

Ladies' Kid Gloves. New line for spring, all colors and sizes; $1.00 quality; Anniversary Price **75c**

Brassieres. Ladies' corset fitting brassieres, splendidly made and finished; 29c quality; Anniversary Price **22c**

JOHN J. VARLEY

THE STORE OF RECOGNIZED VALUES

"THE PARIS," WEST FRONT STREET, PLAINFIELD, N. J.

THE DEPARTMENT STORE OF ELIZABETH

GOERKE-KIRCH CO.

BROAD AND WEST JERSEY STS., ELIZABETH, N. J.
Main Line Cars Pass the Door.

With Easter Here Next Sunday

SEE THE NEW AND AUTHENTIC MODES IN

Women's New Suits

The Goerke-Kirch Company garment store is a place every woman should visit right now. With the wondrous stocks to select from—a choice as great as those shown in the largest cities—and all the new styles to select from, we know by actual comparison that you will find this the best store to visit.

Women's Tailored Suits

At $25 we offer suits, the like of which are selling in other large cities at $35. This is no idle boast, madam, but a positive fact that is based upon actual comparison. In this charming collection of tailored suits are copies and counterparts of the latest models of the European fashion centres. The fabrics include serges, Bedford cords, checks and novelty mixtures. From the little suits on simple lines to the elaborate creations, each garment shows a touch of originality so much desired by every particular woman. The fabrics, tailorings and colorings you will also enthuse over, and before buying, come and at least see these suits at..... **$25.00**

Fancy Easter Suits for Women

This collection consists of the newest materials in all colorings, and are the most accurate reproductions of imported models. Have short fronts, dip backs, draped skirts in a wealth of selection of trimmings—all being the most attractive styles; Suits that would be considered good value at $45, here at..... **$37.50**

MEN'S HATS 1.50, 1.75, $2

In all the latest spring styles and colors, with bows in back or on the side, as desired. We make our own Soft Hats. That's why we can quote lower prices and better quality. A visit to our store or a peep in our window will convince you. If you don't buy your hats at Hinchcliff's we both lose.

Nothing cheap but the price.
Panama Hats cleaned and bleached.

SOFT HAT MANUFACTURER,

Milton H. Hinchcliff

PRACTICAL HATTER,

132 North Avenue

10 12 tf w-s

LEO SLONIM

100 Watches at $5 each

Not a $5.00 Watch, but a $10 Watch for $5.00.

Fine American movement, 7-jewel Anchor Escapement, fitted in a plain polished or Roman Gold Case. Warranted for twenty years (20 years guarantee), latest design, flat, thin model. Minimum selling price $10.00. We bought one hundred of same at a Receivers' Sale and we offer same to our patrons at $5.00.

None engraved free of charge, no other inducements but the price.

FIVE DOLLARS

Only one to customer.

LEO SLONIM

THE JEWELER

230 WEST FRONT STREET PLAINFIELD, N. J.

Copied From "Field and Fancy"

WE HAVE THE BEST BRED BOSTON TERRIER IN AMERICA

"TOPPY GROO"

Dark mahogany brindle, perfect markings, head and tail, weighs 14 pounds. He is the strongest and most vigorous stud dog we ever owned. Fee, $10.00, including guarantee and care of bitches.

NETHERWOOD KENNELS,
1116 East Second Street,
Plainfield, N. J. 3 3 6 w-s

HARDWOOD FLOORING

PARQUETRY
OLD FLOORS REFINISHED.

GEO. E. WATT

150 North Ave. Tel. 333-W.

PHOTOS MATZEN

LARGE PICTURE FREE!

With one dozen of our 1a Cabinet Photographs we will give free one large (16x20 in.) Platinograph for framing.

CHRISTIAN F. MATZEN

The Photographer,

131 E. Front St. Tel. 867-W

Plainfield Daily Press

Published Daily except Sunday, by the PLAINFIELD PRESS COMPANY, 108 North Avenue.

Entered at the Plainfield, N. J., Postoffice as Second Class Mail Matter.

Leslie R. Fort and Ralph L. Morrow, Editors and Managers.

TELEPHONE PLAINFIELD 1300. Private Branch Exchange connecting all departments.

Two cents a copy. Ten cents a week. $5.00 a year in advance. Delivered by carrier or by mail. No extra charge for papers mailed to points in the U. S. and Canada.

Any subscriber failing to receive a single issue will confer a favor by notifying the business office.

Advertising rates mailed on application.

Copy for change of Advertisements to ensure change for same day must be at the office by 9:00 a. m.

MARCH 19 IN HISTORY.

1764—Thomas McKean, a signer of the Declaration of Independence, born in Londonderry, Pa.; died in Philadelphia, June 24, 1817.

1813—David Livingstone, famous missionary and explorer, born in Blantyre, Scotland; died in Africa, May 1, 1873.

1823—Henry Brockholst Livingston, one of the early justices of the U. S. Supreme Court, died in Washington, D. C.; born in New York, Nov. 26, 1757.

1825—Banquet given in Savannah in honor of General Lafayette.

1858—Lucknow captured by a British force under Sir Colin Campbell.

1884—Gen. Godfrey Weitzel, to whom the city of Richmond surrendered, died in Philadelphia; born in Cincinnati, Nov. 1, 1835.

1891—Failure of the Keystone National Bank of Philadelphia.

1899—Patrick Walsh, former United States Senator from Georgia, died in Augusta; born in Ireland, Jan. 1, 1840.

1912—The first presidential preference primary was held in North Dakota.

Plainfield, N. J., March 19, 1913.

A FOOL BILL.

Among the fool bills appearing at the present session of the Legislature, the best sample probably is a measure introduced yesterday in the Assembly by Mr. Murray. This proposed law would make it a misdemeanor to publish in any newspaper any statement or conversation of any public officer without attaching thereto the name of the person causing the publication or without giving the whole of such statement or conversation. Suffice it to say that no sane Legislature would seriously consider such a ludicrous bill, but so long as it affords Mr. Murray an opportunity to get some advertisement, what's the harm?

The Presbyterian manse at Caldwell, where Grover Cleveland was born, yesterday became a public memorial. Another tribute to his memory is the beautiful tower at Princeton University made possible by voluntary contributions of Jerseymen irrespective of party. But while the greatest monument to this really great statesman is the admiration paid to his memory by the whole people, would it not be fitting to place a tablet in the State House at Trenton in honor of this truly patriotic man?

President Wilson announces that he has too much more important business than to be galavanting about attending demonstrations in the various States and for that reason will accept no invitations that would take him away from Washington. This only goes to show that the new Chief Executive does not believe that the chief function of his exalted office is to be an ever-ready after-dinner speaker, and thereby he smashes another time honored custom.

When the Senate yesterday passed a bill adding an osteopath to the State Board of Medical Examiners and providing for the licensing of osteopathy, it gave evidence of being a truly progressive body. Time was when the allopaths bitterly fought against the recognition of the homeopaths and in these days both seem determined to resist the advance of another school whose work has been of untold benefit to mankind.

There is a movement on foot for direct connection between Plainfield and Summit by automobile bus service, the idea being to select a route touching Stirling, Mt. Bethel and New Providence. Plainfield's business men should lend their support to this enterprise for the introduction of such transportation facilities would draw a considerable volume of trade which the merchants do not enjoy at the present time.

When the Board of Health asked and got $7,500 for its work, there was a "howl," but now it humbly requests $9,500. Possibly, when it gets the larger sum, it may stir up its inspectors to see that the piles of rubbish and inflammable matter be cleaned out of back yards in the business section.

Before the Democratic Club, last night, Mayor Charles J. Fisk gave an instructive talk on Commission Government and his remarks are reported at length in our news columns. To those particularly who are not familiar with this plan of government for cities, a perusal will be of benefit.

Says the Jersey Journal: "Acting Governor Fielder is following in the footsteps of his predecessor in one respect very emphatically. He is an enthusiastic advocate of commission government."

The Dollar Diplomacy banner has been hauled down at the White House, for the new President believes that this country should have higher ideals than those based on the dollar.

Are you reading the Plainfield Equal Suffrage League's column appearing exclusively in this paper on Wednesdays? For this issue, Mrs. Charles A. Shelden is the editor.

It's the Almighty God and not the almighty dollar that is the motto in the Chief Executive's office at Washington.

A real New York cop for Metuchen.—Newspaper headline.

Pretty rough on the village.

SYSTEM WRONG, SAYS FISK

(Continued from page 1.)

cannot engage in other work that would be detrimental to the city or his office. I believe that under such a system the ever-troublesome liquor question would be more easily solved, in fact we would have complete control of it as at present. I cannot get over my love for Plainfield, which I served for twenty years and all I want is to see Plainfield the best governed city in the United States. If we think it best to lock the stable before the horse is stolen, then I say let us have a change."

During his talk Mr. Fisk gave a brief summary of the commission government plan. At the conclusion of his talk, a rising vote of thanks was given to him. In answer to a question by J. W. Harrison, J. O. Stevens, president of the club, stated that there is a committee now at work planning a campaign of education for commission government, and those present who had not done so were given an opportunity to sign a petition asking that the question be submitted to a vote of the people.

ASSEMBLY PASSES AUTO REGULATION MEASURES

Trenton, March 18.—The Assembly last night passed the series of Fielder bills providing further automobile regulations. They provide as follows:

Senate 25, increasing the number of automobile inspectors from ten to sixteen for the better enforcement of the automobile laws.

Senate 22, requiring that each automobile shall display a red light on the rear visible at least fifty feet distant.

Senate 26, permitting the Commissioner of Motor Vehicles to suspend for cause the fifteen day touring privilege allowed non-residents.

Senate 27, imposing a fine of $500 or imprisonment for sixty days for manufacturing any imitation of official automobile identification marker or license tag.

Senate 30, authorizing the Motor Vehicle Commissioner to destroy applications for license on file more than three years.

Senate 87, authorizing police officers, as well as motor vehicle inspectors to make complaints and prosecute violations of the automobile laws.

LEGISLATURE TO END.

Trenton, March 18.—Final adjournment of the 137th session of the Legislature will come Thursday, April 3, at 3 p. m. This was fixed last night when the Assembly concurred in the Senate resolution making this provision. It also provides that no bills shall be introduced after March 24 except by unanimous consent.

A GOOD JUMP.

Esty Foster took first place in the running hop, step and jump held in connection with the College League schedule in the Y. M. C. A. boys' department yesterday afternoon jumping a distance of twenty-nine feet, ten inches. Adams came in for second honors, while Krausse was third.

—Advertise in the Daily Press.
—Advertise in the Daily Press.
—Advertise in the Daily Press.

EGGS HATCHED BY CHEMISTRY

Frog Produced by Science Grows Up.

SECRET OF LIFE IS FOUND.

How Germs Are Fertilized Discovered by Physicians—They Experiment With Sea Urchins and Produced Hybrid Marine Life—Puncture Frogs' Eggs In Unique Tests.

Professor Jacques Loeb of the Rockefeller institute, speaking before the Manhattan Medical society in New York recently described some of his recent experiments in artificial reproduction by fertilization of specimens of animal life that developed to maturity. Professor Loeb excited great interest by relating that a female frog, produced from an artificially fertilized egg, was found on dissection after accidental death to be equipped for parenthood. This frog had reached adult life.

The physicians followed closely Dr. Loeb's description of his experiments. Professor Garry N. Calkins of Columbia university led the discussion which followed. Professor Loeb asserted that as a result of his experiments he had not only learned how to imitate the effect of the spermatozoon in nature, but to learn the nature of the spermatozoon itself and its method of action. He said:

"The egg in nature is only able to develop after the spermatozoon has entered into it. The spermatozoon calls the egg not into life—for it had life already—but into a new being. The question before biology has been, 'How?'

"Previously biologists answered this question in the same way that a few years ago was answered questions concerning contagious diseases, by hypotheses, by guesses. Biologists compared the egg to a clock and said the spermatozoon wound it. Liebeg put his metaphor into terms of chemistry and called the spermatozoon a ferment which set up vibrations in the egg.

Imitating the Spermatazoon.

"The problem of artificial fertilization was to do what the spermatazoon does by simple physio-chemical means. Observation of the natural process showed visible changes in the egg after the entrance of the spermatazoon. The entrance was followed by a halo forming about the egg, called the fertilization membrane. We found that this was the important thing in the process, not any change in the nucleus, as we had supposed.

"Experimentation led to the discovery that this same halo, or fertilization membrane, followed the application of monobasic fatty acids, such as acetic acid or buteric acid. We started with the sea urchin egg, because that is constant, and we wanted to be able to repeat our experiments.

"We found when we added a monobasic fatty acid to sea water, in which to immerse the egg, that in some cases at low temperatures the egg developed into a larvae and perished. At room temperatures the eggs divided. It was plain that the acid alone did not produce a sufficient effect.

"To prevent the disintegration we hit upon a second treatment. We took the egg from the acid sea water and put it into hypertonic sea water—water to which sugar or salt had been added. This had the effect of drawing some of the water from the egg, about which the fertilization membrane had formed, and a great many of the eggs developed normally. From this we drew the conclusion that the eggs needed a double treatment and that the spermatazoon contained this double treatment in exactly the right proportions. All eggs did not form the fertilization membrane when subjected to the first treatment, a circumstance often embarrassing to the experimenter. We then discovered that all eggs could be made equally sensitive by treating them first with barium chloride or stronsium chloride.

Marine Life Hybrid.

"Our next experiment was the attempt to fertilize the sea urchin egg with the sperm of a remote species. Ordinarily hybrids do not occur in marine life. This is remarkable, as biologists observed, when various related sea creatures spawn in the same waters. We succeeded, however, in fertilizing sea urchin eggs with starfish sperm by introducing a certain amount of alkalinity into the water."

Professor Loeb explained that the eggs of frogs were started on the road to development by merely puncturing them. This, he said, convinced him that the breaking of the outside of the egg was the important factor, accomplished in nature by chemical action of the spermatzoon, in his earlier experiments by chemical dissolution of its natural protection. Experiments both with naturally fertilized and artificially fertilized eggs, he said, showed that the first effect of the formation of the halo was to increase oxidization six times. This oxidization, he said, was the force which stirred the cell to development.

Three Dollar Tax For Not Voting.

Every citizen of Utah who is eligible to vote, but who does not exercise the right, will be compelled to pay a poll tax of $3 under the terms of a bill passed by the senate recently. The tax applies to women as well as men.

Winifred Cram, of East Second street, an employe in the Daily Press mechanical department, is ill at his home with the grip.

"The Store That Gives You 5 Per Cent. Profit Sharing Coupons."

Do Your Easter Shopping Here

No matter what your Easter needs are you're sure to find just what you want here and you'll be pleased with what you get.

A MAGNIFICENT DISPLAY OF EASTER MILLINERY.

Small and medium size Hats, some with scarcely more than a touch of trimming. It would simply be out of the question to try to particularize the many clever models shown, so come and see for yourself. You'll be pleased with the wonderful showing and the prices as well.

WOMEN'S EASTER NECKWEAR.

The newest and daintiest novelties at special low prices.

New Ribbons for Millinery. Sashes and Hair Bows.

The most beautiful of the season's many ribbon novelties are now on sale at very special low prices.

NEW GLOVES FOR EASTER.

You'll find our Easter stocks right up-to-the-minute. Our collections are not merely complete, but thoroughly high grade. Centemeri, P. & L. and Renard makes; two and three clasp Dress Gloves and one clasp Walking Gloves in black, white and the new spring shades; also a splendid showing of 12 and 16 button mousequtaire Gloves, in black, white and tan colors.

EASTER FOOTWEAR FOR WOMEN AND CHILDREN.

All the season's latest styles are now on sale, including women's new Colonial and English Pumps, with Cuban and Spanish heels, or smart button and lace boots in chic models.

FOR CHILDREN—"Shurefoot" Shoes on broad toe lasts; "Fit the feet like gloves fit the hand," and are scientifically built to allow proper foot development.

NEW CORSET MODELS.

The new Easter gown requires a new Corset. Our showing comprises the following well known makes: Warren's Rust-proof, Redfern, Bon Ton, R. & G., W. B., Royal Worcester, La Reine, C. B, A. L. A. Sprite, Reduso, Thompson's Glove Fitting, Nemo and Rengo Belt. Also a full line of Ferris Waists, DeBevoise and Royal Brassiere Bust Supporters. The lady in charge of this department is an expert in her line and will advise you as to what corset is best adapted to your figure.

HOT CROSS BUNS ON GOOD FRIDAY

OUR MEN'S DEPARTMENT

Is a complete store in itself. Here you'll find everything that a man wears at dry goods prices. The Easter showing comprises Dress and Negligee Shirts, plain and pleated in white and neat stripes and figures, attached and detached cuffs. Lion Brand Collars and Cuffs. In Socks we feature "Holeproof," "Interwoven," and "Onyx" brands, in silk, lisle and cotton, in black and the new spring colors.

Easter Neckwear—Beautiful silk four-in-hand Ties, Bows, Dress and Walking Gloves, Meyer's, Fownes and Centemeri makes, in black, white and colors.

HOT CROSS BUNS ON GOOD FRIDAY

Woodhull & Martin Co.

THE FORUM.

DID NOT HAVE RABIES.

Editors, Plainfield Daily Press:

About two weeks ago you published an account of the death of a dog in the Netherwood section, supposedly due to rabies, with all the consequent alarm and uncertainty, as well as added restrictions relating to all dogs.

It therefore gives me much pleasure to notify you that in order to make sure, and, if possible, alleviate or remove this alarm, the head of the dog in question was sent to the State Laboratory of Hygiene at Trenton for examination, and I am in receipt of a report from them, which reads as follows:

"The dog's head sent by you, and received in this Laboratory on March 10th has been examined and no evidence of rabies could be found in sections of the brain. While this is good presumptive evidence that the dog was not rabid, it is not conclusive, and it will therefore be necessary to innoculate an animal with a portion of this dog's brain. A report of the result of this examination will be sent you in the course of three or four weeks."

While as stated in the report this evidence is not absolutely conclusive, it seems to me to be sufficiently so to justify my giving you this information for circulation in order to relieve the minds of those in any way connected with this particular case.

Experts who have made a study of this question have stated that cases of genuine rabies in dogs are extremely rare, and that not 1 per cent. of dogs supposed to be, are actually so affected. I am glad to believe that this is one of the 99 per cent. I am,

Yours very truly,
E. L. MACKENZIE,
President Plainfield Kennel Club.

SOMERVILLE'S SCHOOL TRUSTEES ARE ELECTED

Somerville, March 19.—At the annual school meeting held last night, L. M. Codington, Charles H. Bateman and Joseph Fitzga were elected members of the Board of Education for terms of three years each, and Francis van der Veer for a term of one year. The Board asked for the following appropriations, which were unanimously carried: Current expenses, $14,400; repairs, $1,800; manual training, $800; total, $17,000. William D. Quick and Howard Seltzer served as tells on the ballot for members of the Board, and John Enk and Francis S. van der Veer for the vote on the appropriations.

The estimated receipts for the year ending June 30 next, with balance on hand last July of $2,994.96, was placed at $50,925.94, and the expenses of the year was estimated at $50,068.50.

JOHN BASSETT MOORE GETS NEW POSITION

J. B. MOORE.

John Bassett Moore, professor of international law at Columbia University and a recognized authority on that subject, is to be appointed counsellor to the Department of State. Professor Moore was appointed recently by Mr Taft as a representative at the Hague Tribunal.

TRY A PRESS WANT AD

THE STATE TRUST COMPANY.
Real Estate Department.

If you wish to buy, rent or exchange real estate of any description, we can serve you satisfactorily. 2 19 3mos eod

CHRISTIAN FIELD.

The Brotherhood of St. Andrew will have charge of the Good Friday services at Holy Cross church on Friday night. Rev. William S. McCoy, the rector, will preach on "Consecration."

The regular monthly business meeting of the Missionary and Aid Society of Warren chapel will be held in the chapel Friday afternoon at 3 o'clock. The executive meeting at 2 o'clock will be omitted this month.

Special Holy Week services will be conducted at Warren chapel tonight, tomorrow night and Friday night. The services will start at 8 o'clock sharp.

The Ladies' Aid Society of the German Reformed church will meet tomorrow afternoon at 3 o'clock at the home of Mrs. Kleiner in the borough.

Headquarters for
GIBSON'S
RYE
E. C. WESCOTT,
115 East Front Street.

CITY NATIONAL BANK
PLAINFIELD, N.J.
ORGANIZED 1875

AIM AND ACCOMPLISHMENT

Our aim is to render our depositors and clients the best possible service in banking and that we are succeeding is attested by steadily increasing business. Accounts subject to check are cordially invited.

3% Interest on Daily Balances of $500 or more, subject to check

Capital $150,000.00 Surplus and Profits $290,000.00 (all earned)

Here's an Economical Boiler

If you are interested in house-heating at minimum up-keep cost, look at this sectional view of a **Square Pot Boiler.** It shows a *deep, square* firepot, surrounded by water surfaces down to the grate line. It shows interior water connections built low in contact with fire and trending easily upward to facilitate circulation. It shows a large body of fire in a square cornered pot, which increases heat radiation about 20%.

These are features that produce efficiency at an actual lessening of running expense—they make **Square Pot Boilers** a paying proposition for interested parties to investigate. Any BOYNTON dealer will show you.

BOYNTON FURNACE CO.

37th St., near Broadway, New York

YOUR DULL HEADACHES

Probably come from overstrained eye-sight. Nine-tenths of the headaches are the direct result of eye trouble. Bring those troubles to us and let us prescribe for you.

All work guaranteed.

FREE EXAMINATION BY

STILES & CO.

PHILADELPHIA EYE SPECIALISTS

107 East Front Street

Every Thursday.

Hours 10:30 a. m. to 5:00 p. m.

Arrival and Departure of Mails

At Plainfield Postoffice

February 2, 1913.

NEW YORK MAILS. Arrive—5:30, 8:00, 8:40, 11:45 a. m., 1:30, 2:30, 3:00, 5:30, 8:30 p. m., 12 midnight. Close—6:30, 8:00, 9:00, 10:45 a. m., 12 noon, 2:00, 3:50, 5:50, 7:45, 9:00 p. m.

SOMERVILLE AND RARITAN. Arrive—8:40, 10:00 a. m., 12:30, 3:15 and 7:00 p. m. Close—6:20, 8:00 a. m., 1:30, 4:33 p. m.

PHILADELPHIA—Direct. Arrive—5:30, 8:00, 9:40, 11:45 a. m., 12:30, 2:30, 7:00 p. m. Close—6:30, 11:20 a. m., 1:30, 7:00, 9:00 p. m.

THROUGH FAST MAIL FOR EAST Close—12 noon, 2:00, 3:50, 5:50 p. m.

DIRECT THROUGH FAST MAIL FOR WEST. Close—6:30, 11:20 a. m., 1:30, 5:00 and 9:00 p. m.

DIRECT SOUTHERN MAILS. Close 6:30 a. m., 1:30, 7:00 and 9:00 p. m.

PENNSYLVANIA. West of Easton Close—6:30 a. m., 1:30, 5:00, 7:00 p. m.

ELIZABETH—Direct. Arrive—5:30, 8:40 a. m., 1:30, 2:00, 5:30 p. m. Close—8:00, 9:00 a. m., 12 noon, 2:00, 3:50, 5:50 p. m.

NEWARK—Direct. Arrive—5:30, 8:45 a. m., 1:30, 2:30, 5:30 p. m. Close—8:30, 9:00 a. m., 12 noon, 2:00, 3:50, 5:30, 6:50, 9:00 p. m.

WATCHUNG. Arrive—1:00, 6:45 p. m. Close—9:00 a. m., 2:30 p. m.

WARRENVILLE. Arrive—1:00 p. m. Close—9:00 a. m.

SUNDAY MAILS. Office open from 9:30 to 10:30 a. m.
Mail closes at 5:15 p. m.

W. H. BIRD, P. M.

RESTAURANT

NEIGHBOUR CATERER

133-135 North Ave.

TELEPHONE

LOHRMAN'S Chocolate Shop

161 EAST FRONT STREET.

High Grade Chocolates, Candies, Ice Cream and Sodas. Mottoes, Favors and Ice Cream Forms for all occasions. Orders taken for French Puddings, Glaces, Mousses, etc.

EDUCATIONAL

HERR'S SCHOOL

Full and Special Courses, General Business Training. Day and Evening

Call, 'Phone (314), or write now

PLAINFIELD BUSINESS COLLEGE
Woodhull-Martin Bldg.

SLIGHT FIRE.

Fire started by a stray spark from burning rubbish set fire to an outhouse on the premises of William Worth, on Mercer avenue, this afternoon, doing damage to the extent of $25 before it was extinguished.

WILLIAM J. BRYAN, "COMEBACKER" THE GREATEST IN THE COUNTRY

As Premier of President's Cabinet He Achieves His Final Victory.

Indomitable Will and Tact Carried Him Through Countless Defeats.

By JAMES A. EDGERTON.

THEY do come back—some of them. You can knock them out, jump on their prostrate forms and have them unanimously elected members of the Down and Out club, but they will be up and smiling at the tap of the gong. They are like the cat you put in a meal sack and take seventeen miles away to lose it in the wilderness, only to find on your return that the cat beat you home. You can't lose some men. Defeat only makes their friends more loyal. You may think you have them "beaten to a frazzle," but they are always ready for the next round.

With these few brief remarks, ladies and gentlemen, we will now introduce the greatest comebacker of them all, not that he needs introducing, but only to show that we know him. Sure, you guessed his identity the first time. The peerless leader is his middle name—and not only the peerless leader and peerless loser, but the peerless comebacker. You can't lose William Jennings Bryan.

There are people who held fallacious views to the contrary. They now know better. Any one who harbored that delusion is like Coleridge's "Ancient Mariner"—

A sadder and a wiser man he woke the morrow morn.

The Republicans were sure he was done for in 1896. They again gleefully announced his demise in 1900. After Parker's nomination in 1904 both the Republicans and a part of the Democrats were essentially and teetotally certain that this was the end of Bryan. They finished him once more in 1908. When he broke with Jim Dahlman and other leaders of his party in Nebraska in 1910 everybody agreed that at last he was out of it—that is, everybody but Bryan. They left the most important man out of the equation. It is hard to keep a man licked if he won't admit he's licked. You all do know what happened at the Baltimore convention and what the peerless did to them there. And now he is premier of the cabinet, thank you, is only fifty-three, his health was never better, and he still has the smile that won't come off. You can't keep a good man down—not if his name is Bryan.

Looks Like a Victor.

Did you ever see anything like it—now, honestly, did you? That man has been whipped enough to put a whole regiment of ordinary politicians permanently out of commission. But to look at him now you would think he had been a victor all his life. The same Bryan he was twenty years ago, except that he is balder and bears down a little more heavily on the scales. His smile is as ready, his wit as quick and his eye as bright as of yore. He walks with the same athletic spring, and his voice—that wonderful voice that has been heard by perhaps more people than that of any man now living—is as resonant as ever.

The writer has known Mr. Bryan for twenty-three years—ever since away back in 1890, when he was first elected to congress. During these years I have at times been associated with him intimately—politically, socially and as a newspaper man—and have studied him from every angle. As a result of this study I say deliberately that in many ways I regard him as the most remarkable man now living. That is the secret of his power to come back. He has the goods.

Shortly after the inauguration I went down to see him. Several hundred other Americans were on the same mission—that is, all of them did not go to see Bryan, but they were in Washington. Some of them were after jobs. Others went to enjoy the show. But from the numbers at his hotel and in the secretary of state's offices it was evident that most of them did see him or tried to. And great swarms of them succeeded. From long experience the new secretary of state has acquired the knack of getting a visitor's case in a word or two and passing him on. That is the secret of being a public man. You have to pass them on and make them think at the same time that you are their sworn friend. It is a great art and perhaps one that cannot be acquired. One has to be born to it, as he does to being a king or a poet.

Keeps the Line Moving.

In the art of passing them on Secretary Bryan is a past master. With one or two dexterous questions he has their story. With another word he tells them what to do. His wit is always on tap, and his memory for faces and names is remarkable. His personal magnetism is in good working order, likewise his handshake and friendliness. Bryan can make every man feel that he is a friend because it is a fact. His good will for everybody flows in a never ceasing stream. But through it all he passes them along. Never forget that one point, for it is vital. If he did not he would have no time left for being secretary of state or anything else. One of the New York newspapers says that the new premier can get rid of more callers in a less time than any public official who has recently appeared in Washington.

Those who have any real business with him he singles out and waves aside for a later conference. But these are comparatively few. The others he keeps moving in a constant stream. It is the same at the hotel or at his offices. Only at the hotel there is the added grace of Mrs. Bryan's presence. Her tact and diplomacy with people are on a par with her distinguished husband's. By 9 o'clock or shortly after the secretary is ready to go to his office. For an hour earlier he has been receiving callers at the New Willard. Any one who knows about the usual Washington hours can realize just what this means. The average high department official is seldom in his office before 10 nor, as a general thing, are his secretaries and those in immediate touch with him. Sometimes he is not there till after noon. But the new regime is not only Democratic, but early rising. Any way, you have to rise early if you get ahead of Bryan.

Photos © 1913, by American Press Association.

LATE PHOTOGRAPH OF MR. BRYAN (AT TOP) AND AT HIS DESK AS SECRETARY OF STATE.

His Job Agrees With Him.

The secretary of state occupies the presidential suit at the Willard. Nothing significant about that! Even if you get there shortly after 8 the reception room is well filled; at least it was so on the morning I went. The first to greet us was Mrs. Bryan, with a charming smile, introducing everybody to everybody else. Here is a noted lawyer from Brooklyn, there a business man and his wife from New York. You meet a Dr. Jennings, a cousin from St. Louis, then a distinguished diplomat, next an army colonel, followed by the famous this or that, also several nobodies. In a moment Mr. Bryan breaks away from an important conference in an inner room—all conferences in inner rooms are supposed to be important—and with a handshake and a word for each greets all comers. You observe that he is looking happier than usual. His new job seems to agree with him.

He Fits the Frame.

Did you ever put an old picture into a new frame? Possibly the frame was so new that it made the picture look old and dingy or so good it made the picture look cheap, or perhaps if you had the artistic sense in choosing both they seemed to fit exactly, making a harmonious and pleasing whole. Well, seeing Bryan as secretary of state was like that. He was in a new frame. Some had misgivings about whether the painting and frame would harmonize. From my brief observations I should say that President Wilson has the artistic sense. His new secretary of state fits the frame as though made for it.

The state, war and navy building is just across the way from the little low white building in which the president has his office. The secretary of state's rooms are in the south end, that toward the Potomac. Here the numbers in waiting were larger than at the hotel. There were senators, congressmen, candidates for diplomatic appointments and plain folks. Word was brought in that Secretary Bryan would see us soon, but that he was then at the White House. One wag remarked: "That sounds good. We've been trying to get him there a long while." This reminds me of what another man said to the candidate in 1908: "I'm going to vote for you, Mr. Bryan. It has become a habit."

He is exactly the same old Bryan in office that he was out of office. In fact, he is never different in any position in which he is placed. I recall having been with him the next day after his defeat for the presidency in 1900. He was the most cheerful man in the crowd. The rest of us had faces long enough to eat oats out of an old fashioned churn. Only the beaten candidate was cheerful and philosophical.

Few Defeated Three Times.

This recalls another story that a gentleman told me while on the train from Washington. He had entertained Mr. Bryan in his home and had invited a small company to meet him at dinner, among them a New York congressman. It was in 1908, when Bryan was for a third time the candidate for president. The congressman asked him point blank if he expected to be elected. Bryan replied by telling of a very aged neighbor of his whom we will call Uncle Jake and who was lying at the point of death. Dropping in to pay his respects, Mr. Bryan expressed the hope that the sufferer would pull through, and Uncle Jake responded: "Well, one thought comforts me. Very few men die when past eighty-seven (his own age)." The candidate continued that very few men had been defeated for president of the United States the third time.

There is only one change in the genial secretary observed by his old friends, and that is in his headgear. Those who were with him in the great fights of the past can think of him only in connection with a soft hat. The hat might be white or black, but it would be soft and worn at the Bryan angle. Now, however, they say that on state occasions he wears a high hat. This, of course, is only rumor and may be a libelous one at that. At the inauguration it was not so, as multitudinous photographs show. But the whispers are so persistent that they almost compel belief. At any rate, a Washington paper remarked that President Wilson once wanted to knock Bryan into a cocked hat, but had ended by knocking him into a high hat.

A Great Secretary of State.

One thing is observable in Washington—that there is a change of feeling toward Bryan. Many who have been most bitter against him before are modifying their views. Not a few of those who have been unfriendly to him in the past are predicting that he will make a great secretary of state. My own view is that he will make one of the greatest in the history of the nation, but I would distrust my own view since I may be personally biased in his favor. Certain it is that in his first move after taking office he won a diplomatic victory. That was in connection with the indemnity bill in Cuba. It was the vigorous protest of Secretary Bryan that caused the Cuban president to veto the bill.

He comes into the office with two delicate situations confronting him, that in Mexico and that with Great Britain over the Panama canal tolls. The recognition of the Chinese republic is also pending, and the Balkan war situation may develop a diplomatic crisis that will affect this country.

There have been great men in the office of secretary of state—Jefferson, John Marshall, Madison, Monroe, J. Q. Adams, Clay, Webster, Calhoun, Van Buren, Buchanan, Seward, Blaine and Hay stand among the first rank of our statesmen, and most of the others are celebrated in history. Now is added the name of William J. Bryan, thrice candidate of his party for president and known as an orator around the world. Will his conduct of our foreign relations add new luster to his name and to the great office he fills? Predictions are idle, but all true Americans, regardless of party, hope that he will, and with some of us this feeling is backed by the reminder of the trinity of love and faith.

TRY A PRESS WANT AD

SUNKEN FOREST IS FOUND.

It Is Said to Be a Thousand Years Old and Is Petrified.

A sunken forest, entirely petrified and thirty feet below the surface, was discovered recently near Bakersville, N. J. According to an estimate made by the state geologist, the forest is at least a thousand years old.

Workmen excavating for a clay mine kept striking hard substances after they had got down about thirty feet. They reported to Warren Somers, who owns the tract, and he submitted some of the substance to the state geologist for analysis and received word that the stuff was petrified wood.

SESAME CLUB MEETING.

The Sesame Club will meet tomorrow morning with Mrs. G. Stuart Simons, of 245 East Ninth street.

THE PLAINFIELD THEATRE

Robert B. Mantell's representative was in the city yesterday and after a conference with the manager of the theatre and a number of those interested in the Shakespearean and classic drama, decided to have Mr. Mantell present his elaborate production of "Macbeth," when he appears at the Plainfield theatre on Wednesday night, April 2. There could not have been a better choice, as this selection gives the theatregoing public a splendid opportunity to witness the greatest actor of his time in one of his greatest characterizations. Mr. Mantell has not appeared here for a number of years since he seldom is seen outside of the large cities, where he plays engagements of one and two weeks. From the present indications he will be greeted by a large house, as it is doubtful whether we will ever have the opportunity of seeing him in our city again. To facilitate the booking of seats, the management has decided to allow those who wish to attend, a chance to send in their orders by mail, and there will be published in this paper tomorrow an advance subscription blank, which may be cut out of the paper and sent to the box office. Mr. Mantell's company is unusually large and has been chosen from the best actors in the theatrical profession. For each of his productions his manager, William A. Brady, has provided stage settings in keeping with the dignity of the acting of this foremost Shakespearean star.

PERSONAL.

Miss Minnie Moore, of Grant avenue, a teacher in the New York public schools, is spending her Easter vacation in Baltimore.

Arthur Titsworth, of West Fifth street, has taken a position in Allentown, Pa., and will make his home at that place.

George Murray is spending his Easter vacation with his parents, Mr. and Mrs. W. D. Murray, of East Ninth street.

IT'S A BOY.

Mr. and Mrs. Victor Tillotson, of 1593 Bedford avenue, Brooklyn, are the parents of a ten pound girl who arrived at their home yesterday noon. Mr. and Mrs. Tillotson are both former residents of this city, the latter previous to her marriage on May 9 last, being Miss Helen Roberts, daughter of Harry R. Roberts. Mr. Tillotson was prominent in the local athletic field for several years, especially as a star player on the Holy cross football team. At present he is employed as salesman by the R. M. Owen Automobile Company, of 1380-1382 Bedford avenue, Brooklyn.

FAREWELL TO TOMMY.

About forty friends gathered at the home of Tommy Mullin on North avenue, last night to tender him a farewell reception, the affair being arranged by the Independent Pleasure Club, of Roselle, with Miss Grace Deter at the head. A program of dancing and music was enjoyed until a late hour after which refreshments were served. Mullin left on the 2:45 train this afternoon for Petersburg, Virginia, where he will play in the Virginia league circuit.

A. McVOY'S BIRTHDAY.

Twelve friends from this city, Elizabeth and New York, gathered at the home of Arthur McVoy on West Fourth street, Monday night to help him celebrate his birthday and the evening was passed in singing and card playing. Mr. and Mrs. Owen Wright, of Chicago, presenting several sketches. Walter Loomis gave several violin selections and Mrs. Walter Loomis and Mrs. H. W. Woodward played the piano.

FOUND DEAD IN BED.

Somerville, March 19.—Asher A. Taylor, aged 44 years, was found dead in his bed yesterday morning at the home of his parents, Mr. and Mrs. Charles Taylor, on West Main street. Heart failure is given as the cause. Besides his parents, he is survived by three brothers, James and Charles Taylor. The funeral services will be held from his late home tomorrow morning, the Rev. Dr. W. S. Cranmer officiating, and interment will be at New Brunswick.

LAKE HOPATCONG BILL.

Trenton, March 19—After a lively discussion in the Senate Monday evening, the bill allowing the acquiring of Lake Hopatcong for public park purposes was passed. Senator Davis opposed the measure bitterly, upon the grounds that abutting property owners objected to the taking of the land. The measure, however, had the backing of several senators, including Senator Fitzherbert, and was finally passed.

DELIVERY OF LIQUOR.

Trenton, March 19—The delivery of liquor elsewhere in the county than in the place authorized in the license, is permitted in a bill introduced in the assembly last night by Mr. A. M. Agnew of Bergen County. The proviso in the bill is that such liquor must have first been ordered purchased at the place of business mentioned in the license.

—Advertise in the Daily Press. It pays.

AMUSEMENTS. AMUSEMENTS.

PLAINFIELD THEATRE

TONIGHT

Augustus Pitou, Jr., Presents THE YOUNG IRISH TENOR

FISKE O'HARA

IN THE ROMANTIC PLAY

THE ROSE OF KILDARE

By EDMUND PAULTON and CHARLES BRADLEY.

PRICES—25c, 50c, 75c, $1.00 and $1.50.

Store Closes Saturday at 9 P. M. Others Days 5:30.

L. S. Plaut & Co.

BEE HIVE New Jersey's Shopping Centre NEWARK

Mail and Phone Orders Receive Prompt and Careful Attention.

Remarkable Showing of

EASTER SUITS

The problem of selecting the Easter Suit is as a rule not an easy one. The only difficulty will be the matter of decision where the styles are all so charming and smart, and the assortment so diverse and variegated. Your taste, your discrimination and your individual preference need only be consulted—for where everything else is so perfect, selection becomes a pleasure rather than a problem. An L. S. Plaut & Co. tailored suit is the work of a specialist, whose interpretation of fashion ideals are expressed with the consummate skill of a past-master.

SUITS AT $17.50—Women's and misses' sizes. We are just as particular with the selection of our $17.50 suits as we are with our $25.00 and $35.00 line. If you desire a suit at about this price, here you'll find an assortment hard to equal; models are two and three button cutaway, others with straight fronts, some trimmed; materials are fine quality serges, checks, novelty mixtures and hair lined striped; all are satin lined; at **$17.50**

SUITS AT $22.50—A very desirable collection, both in variety of models and also large range of materials; one particular model which is proven to be a stunner, is made with a tuxedo, satin revers; two rows of button trim on back, forming a pretty effect, also button trim skirt to match; another good tailored model has slight cutaway front, a very pretty skirt. Many other stunning models in a broad range of materials, at **$22.50**

SUITS AT $25.00—This season's showing of these suits at $25.00 is unrivaled, and we welcome your most thorough comparisons of materials, making and styles. They are strictly hand tailored, and we guarantee them to be "shape-retaining." Finest French serges, wool ratines, new poplins, English Bedford cords and imported novelty suitings. You will find all the new one, two and three button cutaway and straight front models, in the new tans, grays, new blues, navy blue, black and novelties. There are all sizes for women and misses, at ... **$25.00**

SUITS AT $30.00—Many a woman thinks nothing of going to a custom tailor and ordering her suit at a cost of $50.00 to $60.00. When it is finished, she discovers it is not at all becoming. Our collection of exclusive models will appeal to the most critical, in an endless variety of materials; models to suit and fit the small or the stout women; materials are excellent French serges, eponges, Bedford cords, wool poplins and novelty mixtures; all peau de cygne silk linings at **$30.00**

Bonn's

30 EAST FRONT ST.

Women's Trimmed Hats

Made of the choicest materials, every becoming shape, all the new colorings, at prices a third less than others charge. You should see these

AT $7.50, $8.95, $10.95, $12.50

UNTRIMMED HATS AND MATERIALS FOR TRIMMING

The largest assortment of everything that's new and desirable, all at very attractive prices.

At Our New Store, 160 East Front Street

--Opposite the Woodhull and Martin Store--

LAGGREN & GREENE

MANUFACTURER'S OF AWNINGS

Carpet Cleaning and Laying

Window Shades and Canopies for Weddings

TELEPHONE 1948

102 North Ave Plainfield, N. J.

SCHEELEIN'S VARIETY MARKET

31 SOMERSET ST TEL. 1974

LADIES' NEST OF OWLS INSTALLS ITS OFFICERS

These officers were installed for the ensuing year at the meeting of the Ladies' Nest, No. 1790, Order of Owls, last night, in Unity Hall: President, Mrs. Thomas Fitzgerald; vice president, Mrs. H. G. Heck; past president, Mrs. John Brick; invocator, Mrs. M. L. Perry; financial secretary, Mrs. Jacob Schlick; treasurer, Mrs. A. G. Fleming; recording secretary, Miss Julia Brancati; warden, Miss Margeart McDonough; sentinel, Mrs. Jacob Long, and picket, Miss Margaret McCaffrey.

A program of songs, recitations and instrumental selections followed the installation. Mrs. Thomas Fitzgerald gave a talk on the merits of the order and forecasted a brilliant success for the Plainfield nest. Mrs. Hess gave recitations; James Beattie, of Fanwood, sang tenor solos; Harry Moore gave a sketch which included original impersonations. Mrs. H. G. Heck presided at the piano.

State Organizer W. T. Morgan said a few words as to the work done in the past by the Ladies' Nest and said that he looks forward to the time when the local nest will be the largest in the State. Senior past president of Nest No. 1327 entertained the members with a few witty sayings. Following the program refreshments were served by the good and welfare committee of the lodge.

—Neuman Bros. are advertising a special sale of flour at $6.00 per barrel. **

AUCTIONEERS.

Murray, the Auctioneer

STORAGE WAREROOMS
326 to 332 W. Front St., Cor. Grove.
Formerly the Plainfield Storage Co.

Over 50 separate airy dry rooms, all sizes, very moderate charges. Furniture and china packed and crated. Trunks stored. Over 22 years experience.

ROBERT MURRAY,
General Auctioneer and Appraiser,
'Phone 666.

The Leading
Auctioneers
W. A. SCHORB & CO.
Also Dealers in Second Hand Furniture—Bought and Sold.
120 Madison Av., Jackson Bldg
Telephone 1707-W.

Our business is negotiating small or large loans for people keeping house.

We charge a reasonable service fee, arrange payments either weekly or monthly, and give each customer a memorandum of agreement.

Honorable Dealing and Courteous Treatment.

HOUSEHOLD LOAN CO.
148 East Front Street,
Plainfield, N. J.

FLOWERS
FOR ALL OCCASIONS
STANLEY
159 EAST FRONT STREET.
Telephone 928.

Daily shipments from our greenhouse. Decorations for weddings and banquets. Dealer in Fine Flowers, Palms and Ferns. We deliver in Greater New York or any city of the United States. Floral design work by floral artists. Prices always moderate.

JAMES M. PETTIT
Funeral Director
77 Chatham Street, Plainfield, N. J.
'Phone 1003-W.
Metuchen, N. J., 'Phone 149.
New York Office—48 Great Jones Street.
'Phone 3346-Spring.
OFFICES ALWAYS OPEN.

T. A. Moore
UNDERTAKER
612 E. Sixth St.
TEL. 741-R

Established 1872.
P. CASEY & SON,
UNDERTAKERS AND EMBALMERS
Office 116 Park Avenue. Tel. 884-W. Res. 417 W. 2d St. Tel. 584-W. Office open day and night. N. Y. office 10 E. 22d St., Tel. 2694-Gramercy.

A. M. RUNYON & SON,
UNDERTAKERS
402 Park Avenue. Telephone No. 40. Office open day and night. Office of Hillside Cemetery. New York office—50 Great Jones St. Tel. call 3345-Spring. New York Embalmers License—1220. New York Registered Licensed Undertaker No. 315.

JAS. J. CHAS. A.
J. J. & C. A. HIGGINS
FUNERAL PARLORS
Park Ave., Cor. Fourth St. Tel. 1753-J
Our Booklet Entitled
"A Modern Mortuary Establishment"
Sent Upon Request.

L. L. MANNING & SON,
STEAM GRANITE WORKS
Corner Central Ave. and West Front St.
Opposite First Baptist Church.

DIED.

BALL—On Tuesday, March 18, 1913, Ellen R., wife of George Ball, aged 52 years.

Funeral at her late residence, 74 Linden avenue, North Plainfield, on Friday, March 21, at 2 p. m. and at St. Joseph's Roman Catholic church at 2:30 p. m. Interment in Hillside cemetery.

FOR SALE OR TO LET.

FOR SALE OR TO LET—Brick house, 120 Grove street, corner Park place; lot 50x150; fine location; 10 rooms and bath; all modern improvements; sale on easy terms or to let from April 1; both exterior and interior in first class order. Inquire 521 Madison avenue. 3 11 1mo

FOR SALE OR TO LET—House No. 41 Duer street; price $7,000, with barn, $40; without barn, $35. Inquire Scheuer & Co. 3 15 tf

FOR SALE OR RENT—House, 7 rooms, bath, improvements; garden, fruit. Address Fine Location, care Press. 3 5 1mo

MISCELLANEOUS.

CUSTOM HATCHING—Having installed a Hall Mammoth Incubator, we are now prepared to hatch your eggs in quantities. Sunswick Poultry Farm, South Plainfield, N. J. 'Phone 549-J., Plainfield. 2 8 tf s-w

EASTER chocolates, Easter perfumes, also Easter egg dyes now ready at Nagle's new pharmacy. Try our White Pine Cough Syrup. 2 19 tf

MOVING—Furniture and pianos; expert men; excellent service; new van. Hoagland's Express Office, 116 West Second street. 3 10 1mo

1,000 BY CHRISTMAS—First Baptist Bible school invites to membership everybody not elsewhere enrolled. 3 18 tf

STRONGEST corsets for stout figures—Dr. Scott's abdominal reducing, health corset. Brown's, 218 West Second street. 3 13 6

H. H. BUTLER, D. V. S.—Pet animals a specialty. OFFICE AT WM. T. CAMPBELL'S, 108 Somerset street. 'Phone 230. Hospital for dogs. (Cut out for reference.) 1 8 tf

FOR SALE—FURNITURE.

AUCTION SALE of storage goods on Thursday, March 20, commencing at 1:30 p. m., in the store, 119 North avenue, formerly the McVey restaurant. The following goods must be disposed of: oak extension tables, set dining chairs, a number of barrells and contents, several trunks and contents; boxes and contents, lace curtains, couches rockers, hair mattresses, brass and enamel beds, china and numerous other articles, all of which are in good condition. Robert Murray, auctioneer; 'phone 666. 3 18 2

FOR SALE—Antique oak library table, rocker, morris chair and combination desk and bookcase; good condition; terms cash. Apply 1334 Putnam avenue. 3 18 2

FOR SALE—Antique mahogany davenport; also five pieces of genuine Stickley Craftsman furniture; all perfect condition. Address Crasts, care Press. 3 15 tf

FOR SALE—White metal single bed, with springs and mattress; walnut bookcase, couch, oak dining-room set; other articles; reasonably priced. Apply evenings, 978 Park avenue. 3 17 6

FOR SALE—CHICKENS AND EGGS

EGGS for hatching from prize winning R. I. Reds; heavy winter layers. 1231 Lenox avenue; Tel. 1693-J. 3 11 12

FOR SALE—White Rock day old chicks every Thursday rest of season; hatching eggs; millionaire's quality at laborer's prices. Write for mating list. Evona Poultry Yards, 39 Clinton avenue, Plainfield, N. J. 3 12 1mo

SITUATIONS WANTED—FEMALE.

COMPETENT white laundress wants family washings at home. Address Laundress, care Daily Press. 3 17 3

WANTED—To take washing home. 206 Grove street. 3 19 3

EXPERIENCED laundress at home on ladies' plain or fancy laundry-work. 218 Richmond street; 'Phone 1149-R. 3 17 6

POLISH woman wants to take washing home; references. 729 South Second street. 2 28 tf

HELP WANTED—MALE AND FEMALE.

WANTED—For April 1, man and wife as cook and butler. Apply Mrs. Otterson, 1333 Evergreen avenue. 3 19 tf

Special Sale
OF
FLOUR
PILLSBURY XXXX
HECKER'S SUPERLATIVE
WASHBURN-CROSBY
GOLD MEDAL
$6.00 Per Barrel
NEUMAN BROS.
GROCERS
Watchung Ave. and Fifth St. Telephone 760
Efficient and Rapid Delivery Service to All Parts of the City

Mono Storage
SAFE, SOUND, SECURE
A Building of Concrete and Steel
WAREHOUSE
North Avenue
OPP. FREIGHT HOUSE
125 East Front Street

HAND'S EXPRESS CO.
OLD RELIABLE
STORAGE
All Rooms Separate, Light and Dry
Furniture Packed and Shipped
Office 69 Somerset St. 'Phone 541

REAL ESTATE FOR SALE.

NETHERWOOD—Modern Colonial dwellings; 10 rooms, one 2 baths, one 3 baths; hot water heat; hardwood trim; parquette floors; open fireplaces, one lot 100x195; one 107x350, with modern barn; easy terms. The State Trust Company. 2 19 m-w-f tf

FOR SALE—House, 8 rooms, bath, large reception hall, in good condition; convenient to station, schools, churches; price to suit purchaser. Address Fairview, care Daily Press. 2 27 tf

FOR SALE—8 room house; all improvements. 719 Essex street. 3 17 6

FOR SALE—House, eight rooms, all improvements; 5 minutes' walk to trolley and station; fruit trees, grapes; good condition; reasonable. 74 Chatham street. 3 17 tf

FOR SALE CHEAP—Two fifty-foot lots on Lenox avenue; street improved. 218 Leland avenue. 2 24 1mo

$500 CASH, balance same as rent, buys two-family house, centrally located; rent would cost buyer about $6 month. Address W. P. S., care Press. 3 10 tf

FOR SALE—Owner leaving city, will sell his very attractive residence at a bargain, located 231 East Ninth street, less than eight minutes from station. J. T. Vail. 3 6 tf

RESIDENTIAL property, good location; house contains 10 rooms, all improvements; lot 150x250 feet; price $8,500; terms reasonable. Apply to J. R. Waterhouse, P. O. B. 194, New York City. 2 21 1mo

FOR SALE—Six-room house, part improvements. Inquire 135 Duer street. 2 11 tf

AUTOMOBILES FOR SALE.

AUTOMOBILE FOR SALE—5 passenger, 4 cylinder Franklin, model G; good tires, top, windshield, speedometer, clock; $200 to quick buyer. Address Franklin, care Press. 3 14 tf

FOR SALE—Reconstructed Hupmobile roadster; $300; owner leaving Plainfield. Apply Martin Auto. 3 17 6

FOR SALE—1912 Oldsmobile, fully equipped; driven less than 2,000 miles. Can be seen at Plainfield Auto Tire Co. 2 11 tf

REAL ESATE AGENTS.

REAL ESTATE for sale, rent and exchange. Insurance in strong companies at lowest rates; money loaned on real estate. Thickstun & Emmons, 197 North avenue. tf

ROOMS AND BOARD.

LARGE furnished room to let, with all improvements. 237 East Sixth street. 3 12 tf

ATTRACTIVE room, second floor. Mrs. Detweiler, 514 Madison avenue. 3 17 6

TO LET—With board, second and third story rooms; terms reasonable. 110 East Fifth street. 3 19 6

TO LET—An attractive room, with board. Mrs. L. R. Williams, 137 Crescent avenue. 2 24 tf

HELP WANTED—MALE.

WANTED—A-1 toolmaker; none but such men need apply; also drill press hands. Vitaphone Co. 3 18 2

WANTED—Young man as houseman; must be neat and intelligent. 964 West Seventh St. 3 19 tf

WANTED—Presser on cleaned ladies' suits. G. O. Keller, 125 Park avenue.

WANTED—Competent man as floor shop foreman and mechanic; must have thorough knowledge of automobiles. Laing Machine Auto Repair Co.

WANTED—A man to do polishing and general floor work; hours 7 p.m to 7 a. m. Laing Machine Auto Repair Co.

BOY 16, bright and willing, make himself useful after school and evenings. Nagle's pharmacy. 3 19 2wf

WANTED—Young man in butcher business. Inquire butcher, A. A. Keenan. 3 18 tf

SITUATIONS WANTED—MALE.

AN ENGLISHMAN wants situation as coachman, around gentleman's place or would like to learn automobile driving; can furnish references if required. Address S. Watson, 1024 West Third street, Plainfield. 3 17 6

GOOD gardener, vegetable grower and generally useful man; highest references. Address C. F. M., care Press.

CHAUFFEUR wishes position. Address W. J., 631 West Fourth street. 3 3 1mo

WANTED—MISCELLANEOUS.

WANTED—Old geese feather beds; best cash prices paid. Address C. F. Dickinson, General Delivery, Plainfield, N. J. 3 10 10

ROOMS AND BOARD WANTED.

GENTLEMAN wishes a well furnished room; state terms. Address Reasonable, Press office.

-CLASSIFIED ADVERTISEMENTS-

COPY RECEIVED UNTIL 1:30 P. M. DAILY

One cent a Word for first insertion, one-half a cent a word for each subsequent insertion of the same advertisement for less than one month. Fifty cents a line, (six words) for one month. DOUBLE CHARGE FOR CAPITALS. NO ADVERTISEMENT RECEIVED FOR LESS THAN 10 CENTS.

The Plainfield Daily Press cannot give information regarding advertisements for which answers are to be sent care of the Press. Persons replying to office addresses must mail or leave written answers as stated in advertisement.

HELP WANTED—FEMALE.

WANTED — Pressers. Schiller Bros., 320 West Front street. 3 11 1mo

WANTED—Neat white girl to do general housework; no laundry work. Apply afternoons, 248 East Ninth street. 3 8 tf

WANTED—A white girl for general housework. Apply 1151 Evergreen avenue; telephone 961-M. 3 12 tf

EXPERIENCED saleslady wanted in housefurnishing department. Woodhull & Martin Co. 3 13 tf

WANTED—Operators on ladies muslin underwear; also learners taken; paid while learning. Schiller Bros., 320 West Front St. 3 11 1mo

WANTED—White girl for general housework; good wages. 1014 West Front street. 3 10 tf

WANTED—Experienced laundress and waitress; colored; reference. Mrs. L. R. Williams, 137 Crescent avenue. 3 17 3

GROCERY clerk, with experience and reference. Apply R. H. Keenan, 445 East Fifth street. 3 17 3

BRIGHT ambitious woman wanted to take orders for handkerchiefs, summer embroidery and dress linen; samples furnished, no expense. Address Nutley Handkerchief Works, Nutley, New Jersey. 3 18 3

WANTED—White girl for general housework; small family; references. 928 Union street. 3 19 3

DRESSMAKERS wanted, experienced hands. Brown, 514 Watchung avenue. 3 18 3

WANTED—White maid for general housework; references. 166 Grove street. 3 19 tf

WANTED — Competent colored chambermaid, assist waiting; personal reference required. Apply 313 Franklin place, evenings. 3 19 6

WANTED—At Murray's registry office, 326 West Front street, near Grove, 50 maids, including general houseworkers, cooks, nurses, etc.; with good references. 'Phone 666. 3 19 2

WANTED—Middle aged woman to take care of an old gentleman and do plain sewing; must have good references. Apply afternoons only, 816 Madison avenue. 3 18 2

MONEY TO LOAN.

TITLES abstracted for purchasers of real estate and bond and mortgage loans. Chas. J. McNabb, 209 North avenue. 2 18 tf

MONEY TO LOAN on bond and mortgage. Mulford, opposite depot. 12 28 tf

MONEY TO LOAN on bond and mortgage. J. T. Vail. 5 9 tf

$25,000 TO LOAN at 5 per cent., in sums to suit, on good mortgages. Elston M. French, 17 North avenue. 9 19 tf

FOR SALE.

FOR SALE—Carload junk wagons, good assortment of harness. W. J. Conroy, 177 Somerset street. 3 15 tf

FOR SALE—All kinds leather and silk gloves for spring wear, special this week: Men's colors, pique sewn, $1.50, for 75c cents. Ladies', slightly damaged, small sizes, 50 cents. Plainfield Glove Store, 53 Somerset street. 3 17 tf

FOR SALE—First-class top soil. Tel. 1120-J. 3 18 3

FOR SALE—2 ton truck, price reasonable; first-class condition. Inquire R. Parrott, 636 South Second street. 3 19 6

FOR SALE—Garage 12 by 18. Address Garage, care Daily Press. 3 18 tf

FOR SALE—Sand, gravel, soil and manure. Wm. T. Burke, furniture mover, 671 West Fourth street. Tel. 508-R. 3 19 1mo

FOR SALE—Cedar posts and poles for all purposes. John Mobus, Box 320, City; 'Phone 6[illegible]-R. 3 17 tf

ANTHONY BROS. 18 years, coal and wood route business for sale; 5 horses and wagons and everything complete. Jas. Anthony, 283 Elm street, Perth Amboy, N. J.; Tel. 491-J. 3 17 3

FOR SALE—Two Onyx wall soda fountains, mahogany counters and show cases, 2½ H. P. gas engine, carbonator, etc. Nagle's Pharmacy. 3 14 tf

SITUATIONS WANTED—MALE AND FEMALE.

MAN and wife want positions; wife as general housework and man as coachman. Address References, care Daily Press. 3 18 3

FOR RENT.

TO BE LET FURNISHED
OWNER GOING ABROAD.

Residence of Mr. John H. Jewett, 1,000 Central avenue, 22 large rooms, 4 bath rooms, 8 lavatories, butler's pantry, laundry and large verandas; 12 open fireplaces, hardwood floors, electric lights, gas, hot water heat; attractive grounds, 200 by 300 feet; tennis court, two summer houses, garage, and stabling; butler, second man and cook will remain if desired. Apply on premises. 3 15 6

TO LET—New double house, six rooms and bath; city water, toilet and gas; rent $14. M. F. Gano, 142 North avenue. 2 21 tf

NEW apartments to rent; all improvements. Apply 416 East Fifth street. 3 15 tf

FOR RENT—Nine-room house: all improvements. Apply 25 Fairview avenue. 3 10 tf

TO LET—301 Clinton avenue, 7 room house with all improvements; hot water heat; rent $25. M. F. Gano, 142 North avenue. 3 18 tf

FOR RENT—5 rooms improvements; basement kitchen, store room; barn if wanted. Apply Mrs. H. Nichols, 117 Washington street. 3 18 6

TO RENT—8 room house, fruit, garden. Apply Pine Grove Stock Farm, Rock avenue. 3 15 7

FOR RENT—Nice new 6-room apartment, shades included, all improvements; fine location, 8 minutes to station. John S. Johnston, care of Shirley & Johnston, West Front street. 3 15 6

TO LET—House, 7 rooms, bath, garden, fruit. Inquire 1115 West Front street. 3 11 tf

TO LET—Three rooms and bath, all improvements, heat furnished. 782 East Sixth St. 3 18 6

TO LET—7 room house, 720 West Third street. 3 18 6

FOR RENT—Good corner store in Plainfield; any line of business; cheap rent. Address "Centrally Located," care Press. 3 14 15

TO LET—One 6 room house, modern improvements, parquet floors, 5 minutes walk to North Avenue R. R. depot; rent $25 per month. W. R. Van Deveer, Supt., 231 East Second, corner Church street. 3 11 tf

TO LET—Up-to-date flats, Jackson building. Inquire Janitor. 10 29 tf

TO LET—Handsome apartments; all improvements; central location; moderate rent. Inquire of P. C. Thomsen, 306 East Front street. 2 21 tf

EMPLOYMENT AGENCIES.

EMPLOYMENT Agency, Mrs. Keller, 22 Somerset place, the oldest and most reliable (all nationalties). 'Phone 1724. 7 1 tf

MURRAY'S Employment Registry Office, for reliable help and good situations; all nationalities; male and female; help sent anywhere. 326 West Front street, near Grove, at Murray's auction rooms; 'Phone 666. 12 5 tf

F. J. SKINNER, employment agency, 146 Central Ave.; 'Phone 1953. First-class help and first-class places furnished. 11 9 tf

LOST AND FOUND.

LOST—Left on desk in postoffice, large brown envelope with white Union Central policy cover pasted on outside, containing duplicate receipt. Kindly leave at postoffice stamp window for reward.

LOST—Black fur neck piece. If found please leave at Press office. Reward.

LOST—Gray angora cat about three weeks ago; white marks. Reward if returned to 415 West Seventh street. 3 18 tf

LOST—⅝ inch gold band bracelet; First Baptist church to High School. Reward No. 112 East Front street. 3 18 2

LOST—Saturday evening, brown suede hand bag. Please return to 434 West Seventh street. 3 18 2

LOST—Saturday, between 4 and 6, in a store on Front street, umbrella with pearl and silver handle. $2 reward if returned to 119 Westervelt avenue. 3 17 3

WANTED TO RENT.

WANTED—Neatly furnished room comfortably heated in quiet home centrally located, by single gentleman who will give satisfactory references; small private family preferred. Address, stating location and price, J. H. B., care Daily Press. 3 18 3

FOR RENT.

TO LET—Six room flat, with improvements. Apply Alex Thorn, 15 Craig place. 3 8 tf

TO LET—SEVEN-ROOM HOUSE ON ARLINGTON AVENUE, WITH ALL IMPROVEMENTS; RENT $16. MRS. JUDSON, 76 RANDOLPH ROAD. 11 8 tf

TO LET—Large 5-room corner flat; improvements. Callahan & Son, Richmond and Third streets. 2 25 tf

FOR RENT—7 room house, all improvements; good location; $25. Giles, 35 Grove street. 3 17 3

FOR RENT—4 room apartment, part improvements; $14. Giles, 35 Grove street. 3 17 3

FLOOR TO RENT—Six large rooms and bath; all improvements, water included; $19.50. Inquire A. Bohren, 11 Greenbrook road. 3 12 12

APARTMENT, 6 rooms and bath; all sunny, southerly exposure; centrally located on Park avenue. Chas. H. Lyman, 220 Park avenue. 3 17 tf

FIVE-ROOM flat, with improvements, first floor. 428 Watchung avenue. 3 17 3

TO RENT—On Woodland avenue, 9-room house, all improvements. Enquire of C. vanHerwerden, 1312 South avenue, Plainfield. 3 7 tf

TO RENT—House, 6 large rooms, bath, improvements, fruit, garden. Address L. Y., care of Press. 3 15 6

APARTMENT to let in the Lincoln, 110 West Fourth street; steam heat; all improvements. Apply, Florist, 12 Depot Park. 3 10 tf

FOR RENT—The cutest gem of a house in Plainfield, near station; no other like it; ideal for a young couple. J. T. Vail. 3 6 tf

TO LET—Dwelling, No. 15 West End avenue; 8 rooms and bath; all improvements; also upper apartment, No. 928 West Front street, 7 rooms and bath. Henry Liefke, 812 West Front street, or 146 Park avenue. 3 4 tf

TO LET—New flat, Somerset and Summit avenue; all improvements; $17. 2 15 tf

FOR RENT—6 room house; $15 per month; 612 New street. Apply 512 Division street. 2 20 tf

TO LET—Half double house, seven rooms; improvements; centrally located. Neuman Bros. 2 3 tf

FOR RENT—Flat, 33 Somerset street; all improvements. Inquire Rothberg's Clothing Store. 1 2 tf

FINE large store to let, 38 and 40 Somerset street, now occupied by Standard Automobile and Tire Co. L. M. French. 1 20 tf

MOVING PICTURE OR STEREOPTICON SHEET FOR RENT; big enough for the largest hall. Apply Daily Press office. tf

TO LET—To small colored family, 6 room house on Westervelt avenue, north of Mountain avenue. J. V. E. Vanderhoef, at Woodhull & Martin Co. 11 25 tf

HOUSES, $15; flats, $12 to $27; stores, $7 to $50. D. McInnes, 324 West Third street; Tel. 640-W. 11 14 tf

TO LET—Two corner flats, private entrance and bath; steam heat. Apply Neuman Bros. 12 4 tf

FLAT to let; 6 rooms; all improvements; $16; 140 East Second street. Inquire of William Hand. 11 15 tf

TO LET—Up-to-date apartments; 940 Arlington avenue. Inquire 423 John street. 11 18 tf

TO LET—Five room apartments; 423 John street. Inquire on premises. 11 18 tf

TO LET—Two 3-room apartments; Harrison avenue. M. F. Gano, 142 North avenue. 11 15 tf

COAL DEALERS.

GEO. O. STEVENS COAL 747 WEST FRONT ST.

TenEyck & Harris
Dealers in
LEHIGH VALLEY COAL.
Office Bowley's Drug Store, 216 W Front St. Tel. 2081-J-2.

TenEyck & Kelley
COAL
141 South Ave. Tel. 1155

R. L. CLINE
(Successor to C. H. Rugg & Co.)
BEST LEHIGH VALLEY COAL.
Yard and office 422 W. 3d St. Tel. 9:

N MEYERS & SONS
COAL
COKE AND WOOD
Office tel. 1152-w. 121 Watchung Av
Yard tel. 1911-w
4th and Washington Sts.

Richard Parrott, Jr.
BEST GRADES LEHIGH
COAL
386 South Second St. Phone 1569

PAINTERS AND DECORATORS.

AGENTS FOR
LIKE TILE
The Sanitary Wall Covering
WOOD KRUSTA
AOROCHROME WASHABLE WALL DECORATION.
Interior Decoration a Specialty.
Woolston & Buckle
Painters and Decorators.
145 NORTH AVENUE.

Good Weather For Painting
is not over yet. There are plenty of fine days, all through the winter when painting can be done as well as in mid-summer; and it will last better, if the painter knows his trade. Twenty years has taught me how and I employ only the best mechanics, who know how to paint in winter as well as in summer.
JAMES C. HANSEN
PAINTER AND DECORATOR
Dealer in Wall Paper, Paints, Oils, Varnishes, Glass, etc.
141 E. FRONT ST. TEL. 346

L. Morailer & Son
WATCHMAKERS and JEWELERS
WATCHES,
CLOCKS and JEWELRY
Fine Watch and Clock Repairing Specialty.
219 Park Ave. Plainfield, N. J.

PLAINFIELD WINDOW CLEANING CO.
M. MERSTRICH, Prop.
Stores, Offices, Private Residences New Buildings Cleansed, Scrubbed and Oiled.
Office, 127 Liberty St. Tel. 1945-W

FLOORS
HARDWOOD AND PARQUET.
Old Floors Refinished.
S. E. WARD & CO.
114 Webster Place, Plainfield, N. J
Telephone 1309-R.

Kindling and Grate Wood.
Prompt deliveries. Orders received at
89 SOMERSET STREET.
JOHN MOBUS.
P. O. Box 820. Telephone 18-E-6

HODGE'S PHARMACY
Y. M. C. A. BUILDING.
BELLE MEAD SWEETS.
Telephone 62.

KIVANTINOS & JELLING
Successors to Alex. Lusardi.
Foreign and Domestic Fruits, Choice Confectionery, Nuts, Cigars, etc.
111 W. FRONT ST Tel. 818-W

J. C POPE & CO.
INSURANCE
AGENTS
110 East Front St. Plainfield, N. J

A. H. ENANDER
Sanitary Plumbing, Gas Fitting.
Steam and Hot Water Heating.
Contractor for Sewer Connections
195 WATCHUNG AVE.

IN WOMAN'S REALM

The KITCHEN CUPBOARD

TEMPTING RICE PUDDINGS.

RICE pudding is a favorite with the housewife. It is easy to make and is economical.

Lest the family find it monotonous, it may be varied by using different flavors and by combining it with fruit. Raisins are generally used for the purpose, but other fruits are quite as available.

Some recipes for rice puddings with fruits are given here:

With Winter Fruits.

Rice and Apple Pudding.—Take a half pint of milk, two heaping teaspoonfuls of rice, three tablespoonfuls of sugar, two eggs and six tart apples. Boil the rice in the milk, and when the cereal is soft add the yolks of the eggs and the sugar and let it cook for several minutes, stirring all the time. Then take from the fire and line a buttered baking dish with it. In the meantime pare and core the apples and stew these until soft in sugar and water with the juice and rind of a lemon. Place the apples in the center of the rice lined baking dish. Beat the whites of the eggs to a froth and spread these over the rice and apples. Sprinkle with sugar and brown in the oven.

Rice and Marmalade Pudding.—Take half a cupful of rice and simmer in a quart of milk till it is soft and thick. Add a little salt, four tablespoonfuls of sugar and a little cream. Let all cool together, then pour into a baking dish and bake till set. Then spread over the pudding a thick coating of some favorite marmalade. Put a meringue over that and return the pudding to the oven till the top is lightly browned. This is delicious cold.

Served With Sauce.

Rice and Date Pudding.—Mold this in a shallow serving bowl. Take a small cup or bowl similar in shape to the mold, wet on outside and set in the mold. Now with a spoon take up some boiled rice and form a ring around the cup. Press firmly against the sides and have the outer edge nice and even. Remove the inner dish. This forms a ring of rice with a little well inside for sauce. Place the sauce in center, sift a little sugar over the rice and serve with cream or milk.

Date Sauce.—To make the sauce take half a pound of dates and remove the stones. Add enough water to cover and simmer slowly until perfectly soft. Mash and sweeten to taste. Some prefer them unsweetened. Let cool, then fill rice border.

Anna Thompson.

FASHION HINT

By JUDIC CHOLLET

All overskirts and tunic effects will be modish this spring, and this model is one of the most attractive that have been brought out. It consists of a two piece skirt with the tunic portions arranged over the sides, and the two are

SKIRT WITH SIMULATED TUNIC.

stitched together. In reality the two are in one, though the effect of a separate tunic is given.

Both a high and natural waist line may be used. The material in the illustration is diagonal cloth. In one of the small views the lower edges of the tunic portions are overfaced with a contrasting material, and the suggestion is a happy one.

For the medium size the skirt requires four and three-quarters yards of material twenty-seven inches wide, with three-quarters yard of the same width to trim as shown in the small view.

This May Manton pattern is cut in sizes from 22 to 30 inches waist measure. Send 10 cents to this office, giving number, 7771, and it will be promptly forwarded to you by mail. If in haste send an additional two cent stamp for letter postage. When ordering use coupon.

No..... Size.....

Name .....

Address .....

.....

Advertise in the Daily Press.

VOTES FOR WOMEN

Conducted by the Equal Suffrage League of Plainfield and North Plainfield.

That Forced Vote.

The anti-suffragists used to declare that if women were given the vote they would not use it. It has come to pass that women in nine States have been granted full citizenship. Have they made use of it? Statistics show that women in the full suffrage States register promptly and in large numbers, and they vote acordingly. In some cases the ballot is cast by ninety per cent. of the women citizens. The proportions of women who register and vote compares favorably with the number of men who do so—in some cases being even greater.

In view of these facts it behooves the anti's to change their cry. So now they are wailing through the land that only an infinitesimal fraction of women wish for the vote and that they are determined to coerce the other large per cent. The saddest tears are shed by the anti's for those poor browbeaten California women—'only eight per cent. of whom wished for the vote"—and now it has been thrust upon them and they have to bear the awful burden. One would think to read their protests that ninety-two out of every hundred women in California spent election day being dragged or driven to the polls.

Suppose some woman opposed to suffrage had the great fortune to be the mother of half a dozen sons; one after another they would become of age, thereby reaching automatically without their own effort or consent the estate of full citizenship. But suppose—as is the case in many instances—these men did not wish to use their right to vote, what would they think to be wailed over and made objects of pity because being of age they could vote if they wished to. Millions of young men become voters every year—who ever hears them bemoaning their hard lot because they are forced to vote? Men can vote if they wish and they can refrain from voting if they prefer, and it would seem perfectly logical that women should do the same.

In Nantucket, Massachusetts, according to the figures furnished by their local press, there are 800 voters. Only 100 of these attend town meetings; only 50 of this 100 vote at this meeting. The entire town budget is controlled by these 50—or by 6¼ per cent. of the whole number of voters of the town. Now this is not by any means a desirable state of affairs. But one thing it surely proves—that is that the right to vote does not force men to vote—and there is no reason why it should force women to do so.

This "forced voting" is all nonsense; such a thing simply does not exist.

"But," say the anti's, "anyway the majority of women are opposed to woman suffrage—and the majority ought to rule."

The truth, as Senator Gebhardt reminded us the other day, is just this: The number of women actively interested and organized to oppose woman suffrage is much smaller than the number of women actively interested and organized to bring about woman suffrage. Wherever and whenever the determined effort of women is exerted for and against suffrage this proposition holds true.

Witness the number of women for suffrage and those opposed who went to Trenton when the recent Suffrage Bill was in the balance. The women in favor of the bill outnumbered its opponents five to one; this is only the usual condition of affairs in every instance where the question has come to a real issue.

Outside of this body of organized women for and against is a vast body of women, many of whom are yet timid about openly declaring themselves on the question; others are simply blind to the significance of the matter, and still others are indifferent to its meaning. The timid, the blind, the indifferent, these three classes of women are the greatest hinderance to the full citizenship of women. It would seem that any woman who reads this would hate to classify herself under any one of these three heads—to own herself afraid or stupid or heedless when it comes to meeting the most vital question of the present day.

She will do well to discern the signs of the times and to ponder such statements as the following by Dr. Gulick, director of the Department of Child Hygiene of the Russel Sage Foundation:

"Woman is as sure to have the suffrage as the tide is to rise, not because she is as wise, as strong, as skillful as man is, nor because she like him is a human being, nor for any other reason of likeness or duplication at all, but because she is different, because she can do what he cannot, because the world needs her special and perculiar abilities. It is because she is different, because these differences are fundamental world needs that it is necessary that she shall bring these differences to the service of the world. This fact, whether woman wants it or not, the suffrage will force inevitably upon her. The vote is no end in itself. To serve the community in ways in which she is the creator and specialist is the end, and toward this service the women of the civilized world are pressing, most of them unconsciously—a few of them consciously, but all of them inevitably.

GRACE SAVAGE SELDEN.

Corporation Notice.

Notice is hereby given that an ordinance entitled "An Ordinance for the Permanent Improvement of Certain Streets and Portions of Streets of the City of Plainfield, with Permanent and Durable Macadam Pavement, and to provide the Necessary Funds in Advance of the Collection of Assessments for Benefits," a copy of which is subjoined to this notice, has been introduced before the Common Council, read the second time, and ordered engrossed preparatory to its third reading, and that it is the intention of the Common Council to adopt such ordinance at the regular meeting of the Common Council to be held in the Council Chamber, No. 140 North Avenue, in the City of Plainfield, N. J., at 8 o'clock p. m., on Monday, the seventh day of April, A. D., Nineteen hundred and thirteen, at which time and place prior to the adoption of said ordinance said ordinance will be considered by the Common Council, and all persons interested may be heard before the Common Council with reference to the proposed ordinance.

By order of the Common Council.
J. T. MacMURRAY, City Clerk.
Plainfield, N. J., March 17th, 1913.

AN ORDINANCE

For the Permanent Improvement of Certain Streets and Portions of Streets of the City of Plainfield, with Permanent and Durable Macadam Pavement, and to provide the Necessary Funds in Advance of the Collection of Assessments for Benefits.

The Inhabitants of the City of Plainfield, by their Common Council, do enact as follows:

Section 1. That the following streets and parts of streets of the City of Plainfield, shall be permanently improved with durable macadam pavement to be completely laid and constructed on or before the thirty-first day of October, 1913, said macadam pavement to be of the depth and width hereinafter specified, and to be in every respect (except depth) equal to the madacamizing on Arlington Avenue between West Third and West Fourth Streets. All work to be given out upon contract to the lowest responsible bidder, and only after bids therefor shall have been solicited and received according to law, all bids to specify price for each of said streets or parts of streets separately:

Woodland Avenue, from the macadam on Prospect Avenue to the macadam on Randolph Road;

Hillside Avenue, from the macadam on Hillside Avenue south of Martine Avenue to the macadam on Randolph Road;

George Street, from the northeasterly curb line of Geneva Place to the macadam on Terrill Road;

Spooner Avenue, from the macadam on South Second Street to the macadam on West Third Street;

Wallace Place, from the macadam on Spooner Avenue to the southwesterly end of Wallace Place;

Manson Place, from the macadam on South Second Street to the macadam on West Fourth Street;

McDowell Street, from the macadam on West Third Street to the macadam on West Fourth Street;

South Second Street, from the macadam on Clinton Avenue to the macadam on Rock Avenue;

Pond Place, from the macadam on South Second Street to the macadam on West Third Street.

Sec. 2. That said streets and portions of streets described in Section 1 shall be macadamized for the depth of seven inches in the center and five inches at the sides of the macadam and for the width shown in the following schedule, and the macadamizing preparation shall be laid down to the grades already established by ordinance for said streets or portions of streets, respectively.

Woodland Avenue, 20 feet wide.
Hillside Avenue, 28 and 36 feet wide.
George Street, 16 feet wide.
Spooner Avenue, 22 feet wide.
Wallace Place, 30 feet wide.
Manson Place, 30 feet wide.
McDowell Street, 30 feet wide.
South Second Street, 16 feet wide.
Pond Place, 30 feet wide.

On Hillside Avenue for a distance of about 400 feet, and on Spooner Avenue the gutters shall be paved with rough stone for a width of four feet on each side of said streets.

Sec. 3. That for the purpose of obtaining money by the sale of bonds hereinafter specified for the permanent improvement of said streets and parts of streets as aforesaid, in advance of the collection of assessments for benefits, to an amount not exceeding fifteen dollars per capita for each of the inhabitants of said city according to the last official census, but not for more than the amount limited by law, the Common Council of said City do hereby, pursuant to the Act of the Legislature of said State entitled "An Act to authorize the Improvement of streets and highways in cities of this State, and to provide for the payment of the expense of the same, and for the assessment of the benefits of such improvements upon the land and real estate benefited thereby," and acts amendatory thereof and supplemental thereto, authorize the issuing of twenty-seven coupon municipal bonds of the City of Plainfield of One Thousand Dollars each ($1,000), and amounting in all to Twenty-seven Thousand Dollars ($27,000.) which bonds shall be dated July first, 1913, and shall bear interest at the rate of five per centum (5 per. cent) per annum, payable semi-annually and be payable three years from the date thereof, with the option to the City to redeem or pay off the said bonds, or any one or more of them, at any time after one year from the date thereof and before three years from the date thereof, on giving personal notice to said holders of said bonds or thirty (30) days notice by advertisement in the official newspapers of the City of the intention to make such redemption or payment, which bonds shall be signed by the Mayor and bear the corporate seal of the City and be attested by the City Clerk, and may severally or collectively when ordered by resolution of the Common Council be sold for an amount not less than par value; and there shall be raised by tax in each year hereafter such sum of money as may be necessary to pay the interest on all outstanding bonds and the principal of such bonds as may mature during that year, and the money derived from the assessments upon the property benefited shall, when collected, be held as a fund toward the payment of said bonds.

Sec. 4. That after said improvements shall have been completed, the Common Council shall, pursuant to the statute in such case made and provided, apply to the Court of Common Pleas of the County of Union for the appointment of Commissioners to estimate and assess benefits upon the owners of the lots or parcels of land and real estate peculiarly benefited by such improvements, in proportion, as near as may be, to an amount equal to the amount of benefits actually acquired by the lands and real estate bordering on said streets or portions thereof respectively, by reason of such improvements respectively; and in case the costs and expenses aforesaid shall exceed the amount of said benefits, the excess thereof shall be paid by the City at large and raised by general tax; no property or owner thereof to be in any case assessed beyond the amount of benefit actually derived from said improvements.

3 19 2w

RITZ Inc.
BABCOCK BUILDING
CANDIES, ICE CREAM, DAINTY LUNCH

BAMBERGER'S
"THE ALWAYS BUSY STORE"
MARKET, HALSEY & WASHINGTON STS.

Get the Boy's Easter Suit Now

Boys' Clothing, Second Floor, Washington Street.

How about the BOY? Have his Easter togs been purchased? Do not wait until the last day to get his suit. There is nothing to gain by doing so. Avoid all pitfalls or disappointments by fitting him up at Bamberger's Thursday. We have the greatest line of boys' clothing we have ever shown. We have said that before, during the past week; we will say it again. We cannot too strongly impress upon you the wisdom of coming to see the boys' clothing at the "Great White Store."

Boys' Suits, $3.00—Double-breasted and Norfolk suits, in sizes 6 to 18 years. Some with two pairs of peg top knickers. Made of all-wool fabrics in grays, tans and browns—checks and plaids, also fancy and plain blue serges. Splendid values at **$7.00**

Boys' Novelty Suits—Russian and sailor blouse suits, in a large assortment of styles—made of fashionable materials, with military, Eton or sailor collars—all sizes from 2½ to 10 years. A big assortment of these suits at..... **$1.98 to $10.00**

Boys' Suits, $3.98—Splendidly tailored suits in Norfolk and double-breasted models, made of good cassimeres and cheviots, in many new spring patterns—peg top knickers—finely finished, full cut suits, and extra good values at **$3.98**

Boys' Suits, $5.00—Norfolk and double-breasted suits, some with extra knickers—sizes 6 to 18 years. All-wool materials, in new Spring shades and patterns; also plain blue serges. Properly tailored. Knickerbockers lined throughout ... **$5.00**

Boys' Reefers, $5.00—Jaunty models, made of good blue serges, shepherd plaids, gray worsteds and fancy mixtures in pretty patterns. Alpaca lined. Double-breasted and Norfolk styles. Sizes from 2 to 10 years. Full cut. Excellent suits for **$5.00**

Boys' Suits, $10.00—High-grade suits for boys of 6 to 18 years of age. Norfolk and double-breasted styles, of fancy worsteds, cassimeres and Scotch effects—handsome patterns. Some with patch pockets. A wonderful line of suits at **$10**

L. BAMBERGER & CO. NEWARK, N. J.

THE CHARM OF FINE RUGS

Nothing adds so much to the charm and coziness of a room as pretty rugs and draperies. Our entire stock is calculated to appeal to the varying and descriminating tastes of our patrons in patterns, color effects and prices. You should see this splendid assortment.

BEDS AND MATTRESSES

We are ackonwledged leaders in this line and our big stock of all the new patterns in white and brass beds with the fine finish that is absolutely guaranteed and sold at the prices of the ordinary kinds.

Mattresses in large variety, and just now very attractive prices prevail.

AWNINGS AND WINDOW SHADES

It may seem early to consider these spring and summer needs but you must know we can give you the great advantage of lower prices and better workmanship with orders placed now. Just call or phone and our representative will gladly call and give you our lowest price.

SHIRLEY & JOHNSTON
BABCOCK BUILDING PLAINFIELD, N. J.

SMALLEY BROS.
BUTCHERS
CHOICE MEATS
GAME IN SEASON.
ROASTING AND BROILING CHICKENS A SPECIALTY
BERKSHIRE SAUSAGE
(none better).
Orders called for and delivered.
Telephone 88-A.

OSTEOPATHY
Dr. Kathryn S. Holmes
Has Opened Her Office at
524 PARK AVENUE
3 6 tf Telephone 796-W.

Are You Getting the Worth of Your Money in Insurance?
In buying the necessities of life as well as its luxuries, the wise man selects the best his money can command. Some cannot afford the most expensive but in exchanging cash for chattels the desire for the best quality for an equal quantity is an instinctive trait of mankind.
Why should you not exercise the same careful scrutiny and judgment in selecting the company to protect your property?
Is your agent or broker placing your business in old, strong, established companies that have been tried by the vicissitudes of the business and can show the highest quality of resources and financial strength?
We represent the strongest line of companies in this city.
REAL ESTATE LOANS RENTS
GEO. M. CLARKE CO. Habrock Bldg. Telephone 205 Plainfield
INSURANCE OF ALL KINDS.

Try Press Want Ads.

SCOOP MAKES A LUCKY STRIKE

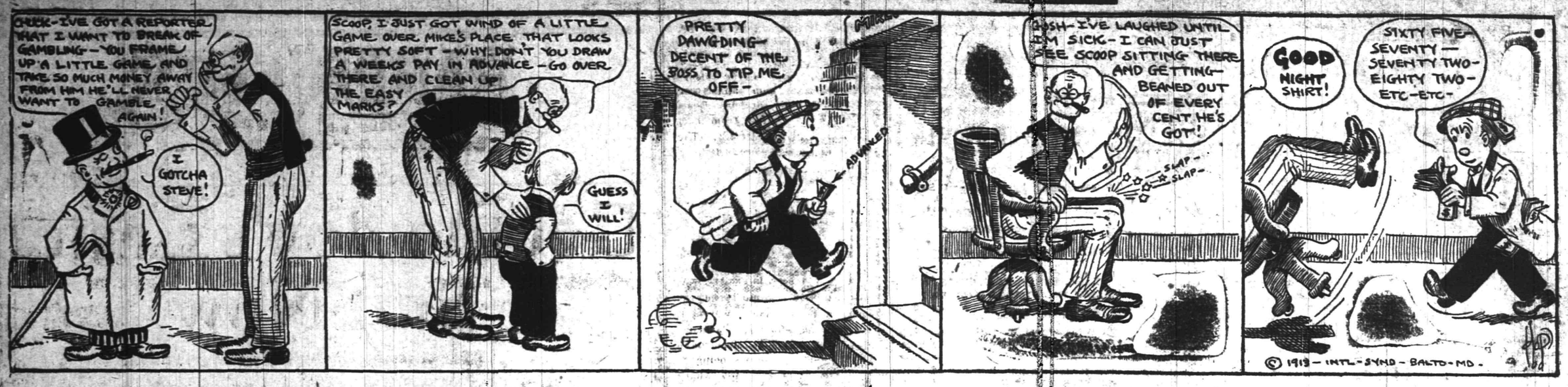

"MAC" SAYS

It's easy enough to be pleasant,
Even when tasting defeat;
But the bloke worth while
Is the one who can smile
When he sits down to read it.

We are treated to another edition of interscholastic basketball competition this afternon. Wonder if it will necessitate another N. P. H. S.—P. H. S. game?

Both High Schools and their baseball candidates working out of doors yesterday afternoon and the material is plentiful in each institution. Leals have been holding practise regularly and if anything have an edge on the public school boys as far as training is concerned.

After the third interscholastic contest when N. P. H. S. lost the trophy Coach Webster was heard to remark that he was never so proud of a team as he was of his defeated champions. And well he might be. To lose without an alibi is the best of a record that defeat can't scar.

Local teams seem to have cultivated a habit of winning games on their home courts during the past season. Hope Chapel and Plainfield High School finished their respective schedules without encountering a single reverse on their native gym, and North Plainfield High School had but four.

"If" Leals should put one over on P. H. S. this afternoon some great rejoicing would probably be the issue over the brook. And it might come to pass—the Red Badge of Valor is too often yanked off or pinned on by a single turn of Fate.

In taking on a Newark basketball team as its opponent Saturday night, the Hope Chapel team did something that does not happen very often in this city. It seldom occurs that a Newark aggregation invades the confines of the Queen City. Most of local managers steer clear of Newark pilots and when a challenge comes to hand a letter generally goes back with the following material in it, "Nothing doing until I find out more about you."

What has become of that proposed city championship basketball league? It looks as though some of the contenders named has exhibited the old saffron spear or pale buff-streak.

The existing kinks may yet be wiped out, however, and the organization may become a reality, as far as the Ajax, Y. M. C. A. first team and the First Presbyterian five are concerned, anyway.

A statement is going the circuit that a ball players' union is being organized and that appeals will be made to laws higher than those of baseball in order to bring to the baseball player rights that are his.

There is no doubt but what this war will come. Those who have watched and studied the autocratic methods know and have believed that the warfare will be fierce.

YALE TEAM GOES SOUTH.

New Haven, Conn., March 19.—The Yale baseball squad, including twenty players besides the manager, coaches and trainers, left today for the South, where the schedule of the season's games will be started in accordance with the annual custom. The team will play the first game at Norfolk, with Washington and Lee University. The next day Holy Cross will be met in the same city. Two days later Pennsylvania will be played in Washington and the next day the Yale players will line up against Georgetown. The last game of the southern trip will be played in Washington, with the Catholic University on March 26.

—Advertise in the Daily Press.

Bowling
OLYMPIA BOWLING ALLEYS
117 EAST SECOND ST.
WILLIAM F. WALTERS, Prop.

SPORTS OF ALL SORTS

20,000 PERSONS SAW NEW BROOKLYN BALL GROUNDS

Brooklyn baseball enthusiasts are whetting their appetite for the start of the National League season by inspection of the new stadium, which Charles H. Ebbetts has provided for the Brooklyn club on a new site near the Flatbush side of Prospect Park. The gates of the stadium were thrown open Sunday for the first time, and before dark nearly 20,000 persons passed through to "look around."

Fred Hanlon, secretary of the club, and a large number of assistants were on hand to escort the visitors and show them the fine points of the new park. A number of other inspection days are planned before the special opening with a game with Philadelphia on April 9.

WITH THE BOXERS

Joe Rivers has arrived in New York and has started training for his second bout with Leach Cross.

Jack Carrig, a former Boston light weight, but who lived in the West several years, died in Texas the other day.

The father of Jack Daly, the Baltimore pugilist, was one of the victims of the recent dynamite explosion at Baltimore.

Frank Carsey, an old-time Chicago scrapper, has the "comeback" fever and will endeavor to get into condition for another whirl in the boxing game.

BASEBALL NOTES

George Magoon, the old major league infielder, has signed to coach the University of Maine baseball team.

Larry Doyle, of the Giants, has found his batting eye early this season and is whaling the pill to all corners of Texas.

Owner Frank Farrell is with his New Yorkers in Bermuda, and "Chubby" Charles Murphy is watching his Cubs perform in Florida.

Sylvester, the youngster who is playing right field for the White Sox second team, led the Wisconsin-Illinois League in batting last season.

The new Huntington, W. Va., team in the Ohio State League will be managed by Sam Wright, a former Kansas City and Louisville pitcher.

With Pitcher Ray Collins' contract signed and in the strong box, President McAleer has all of his Boston Champions lined up for the season.

Pitcher "Dixie" Walker, formerly of the Washington team, and later with Baltimore and Wilkesbarre, has signed with Bill Friel's St. Paul team.

The Danville club of the Three-I League, has signed Pitcher Ukanavitch and Catcher Bossaloughni. Nice battery for the Three-lamp umpires to anounce. Wow!

Ty Cobb has organized a ball team and while waiting for the Detroit club to come across with an increase in salary, Ty will tour the Southern States with his aggregation of ball-tossers.

Pittsburgh fans figure that the Pirates' chances to cop the cambric depend largely upon Butler's ability to shine in the infield, and Pitcher Hendrix coming to terms and joining the team.

The Pacific Coast League teams have been giving the White Sox plenty to do in the way of ball playing. On the same day recently, San Francisco beat the White Sox regulars 2 to 1, while LosAngeles was defeating the Sox Yannigans, 8 to 7.

A few years make a big difference in baseball. Tim Murnane, the veteran scribe, says that several of the Red Sox youngsters had never heard of "Duke" Farrell until they arrived at Hot Springs, Ark. The "Duke" who was a star for a dozen years with Chicago, Brooklyn and New York, is now coaching the Red Sox.

Y. M. C. A. RECORD SMASHED IN TANK

Twenty-three Yard Swim Mark Bettered by William Schooley Last Night.

As was predicted in yesterday's issue of this paper, the twenty-three yard swimming record of the Y. M. C. A. was smashed in competition last night William Schooley, a former Newark Y. M. C. A. boy, being the new holder. The event was held in connection with the senior department color league program and was contested by fourteen entrants, all ardent followers of the water racing sport. Those trying for speed records were considerably handicapped because of the fact that the race was run off in such a way that no competitive pace setting was afforded. The racers swam individually, setting their own pace and having no one to push them on to faster efforts as only competition can do.

Schooley, the winner, snapped three-fifths of a second off the former record held by Alfred Manley, the local phenom now attending Penn State College. It is more than likely that the winner could have negotiated and distance in far better time had he been familiar with the pool as he zigzagged back and forth and got an exceedingly bad turn at one end of the pool which slowed up his actual time to some extent. William Coyle and Cedric Ostrom came second to the record holder with twelve seconds to their credit, Schooley's being eleven, and no swim off was held to decide the real holder of second place, these two competitors being satisfied to split up the honors.

When swimming competition was first inaugurated at the local Y. M. C. A., Clarence Steiner set up a part of thirteen seconds for the twenty-three yard swim. That was in the summer of 1909 and Jack Fritts came back in 1910, equaling the mark set by Steiner. Manley bettered this in the swimming championships last season, doing the distance in eleven and three-fifths seconds. The forty-six yard swim will be the last on the Color League schedule of events and will be run off tomorrow night, Schooley being a competitor in this one also. The shorter race involves but one turn while the forty-six has three turns in it, making it far more difficult.

The summaries:

	sec.
Schooley	11
Coyle	12
Ostrom	12
Boice	13
Lyon	15
Angerbauer	15
Newmiller	15
Blair	17
L. D. Farmer	18
Murray	18
Harris	21 2-5
Walker	22
Carouso	25 2-5
Clark	30

FLIES OVER ICE.

O. Mathiason, the Norwegian skating champion, Monday set a new record for 500 metres when he covered the distance in 44 seconds at Hamar. Mathiason also held the previous record of 44 1-5 seconds, having covered 500 metres in that time at Christiana in February, 1912.

SUNDAY BASEBALL BILL WAS KILLED

New Jersey Assembly Has a Lively Discussion Over National Pastime Rights.

The New Jersey Assembly yesterday afternoon defeated the bill to allow baseball to be played on Sunday, the vote being 24 to 15. The bill provoked a lively discussion, its friends contending it was desired by a large number of people in the State who were unable to enjoy outdoor recreation on week-days because they are shut up in stores, factories and offices and to them Sunday means a real day of rest if they can get out in the open and enjoy the sunshine and a little sport harmful to no one.

Mr. Moore, of Mercer, and Mr. Kates, of Camden, jumped on the bill and batted it out without missing a hit. Mr. Kates declared it was intended to aid professional teams and not the boys and young men of the State who desired to play an innocent game on the lots. "I yield to no one in my love for the great national game," he exclaimed, earnestly, "but this bill is intended to permit the big league teams to come into Atlantic City and play on Sundays, and that would do more to injure the game than anything that could happen. I am not opposed to baseball, for I am a follower of the best team in the world."

"What is the best team?" interrupted Mr. Hennessy.

"The White Elephants, of course," came back from Mr. Kates quickly.

Mr. Steurwald made a strong plea for the bill, declaring that it was very much in favor among the people he represented and they were a large majority of the people of the State. He said other States permit Sunday ball and find not the slightest harm in it, and there was no valid reason for this State holding out.

Mr. Ackley, of Cumberland, opposed the measure on the same grounds as the others and it went by the board.

The attempt to break down the old "Blue Laws" was defeated in the Senate through the opposition of Senators Davis, Nichols and Pierce. The bill under discussion was Assemblyman Foley's measure legalizing fishing for pleasure on Sunday. The three Senators opposed the passage of the bill and pleaded against legalizing any Sabbath desecration.

TO LIBERATE BUCK DEER.

Chester, March 19—Fish and Game Warden William E. Young, of this village, has just received two buck deer from the Grand Island Forest and Game Preserve of Minising, Mich. One will be liberated near Upper Longwood and the other at Green Village, near Murray Hill. Several weeks ago word was received by Warden Young that there were at least a half-dozen does in the swamp near Murray Hill, and the same number near Upper Longwood, but no buck had been seen in either vicinity. Warden Young took the matter up with the State game department and secured the bucks. There are several deer in Black River swamp, near this village, supposed to have escaped from the private preserves north of Hackettstown, and in northeastern Pennsylvania.

LEHIGH'S COURT LEADER.

Harry Crichton, of South Bethlehem, Pa., Lehigh University's star basketball forward, was unanimously elected captain of the team for next year. This is Crichton's second year on the team, and he is one of the best all around players Lehigh ever had, besides being the second heaviest point scorer of the past season. Charles Snyder, of Pottsville, was elected manager of the team for next year.

—Advertise in the Daily Press.

DUNELLEN TOOK TWO FROM THE VISITORS

Somerset Bowlers Were Easy For Their Low Score Opponents.

Dunellen Baraca class bowlers took two out of the three games series rolled with the Somersets on their home alleys last night, being held from making a clean sweep by some exceptional low scores in the second contest when Benson went down to 111 and C. Braum fell off form so that the best he could set up was 136. No unusually high scores were chalked up at any time during the evening, Hodge setting up the best mark with 179.

In the first game which went to the home team by a count of 736 to 713 the pinning was closer than in any other setto, R. Braum pulling his team to the fore with a mark of 171, while E. Luthman, kept the Somersets in the running with 165.

The scores:

DUNELLEN.			
Benson	[illegible]	111	
C. Braum	[illegible]	136	138
Giddes	133		186
Hodge	133	152	179
R. Braum	[illegible]	146	138
Smith	156	156	148
	735	701	771
SOMERSETS.			
Ferrero	123	150	144
Connolly	[illegible]	134	138
N. Luthman	[illegible]	123	125
E. Luthman	165	171	165
A. Luthman	137	176	136
	713	754	708

LAWRENCE LEADER CORRALED BRUGGY

Former Bound Brook Backstop Will Join Bay State Aggregation Next Month.

Frank Bruggy, the former Bound Brook catcher, and member of Dave Driscoll's All-American nine that recently returned from Porto Rico, yesterday affixed his signature to a Lawrence, Mass., contract and will sport the woolens of the New England League during the coming season. The husky backstop was sought for by a great many teams but he favored the Bay State aggregation and will join that club about the middle of April. He has received offers from minor league managers in all parts of the country, but after weighing them all up accepted the offer of Louis Pieper, the Lawrence leader, who has been on his trail since late in 1912.

Joe McGinnity made "Brug" an offer to play with his club a way out in Washington, but Frank is an easterner born and bred and he loves the east "as a houn' pup loves the woods in the Mawnin'." That Bruggy will be a hit with the Lawrence club is a pretty safe bet. The Pittsfield club with which he was affiliated last year, while connected with no league, was the equal of any club on the New England circuit, and Frank was a star with that outfit. He showed himself to be better than ever both in the outfield and at the bat during the recent Porto Rican trip.

"RUBE'S" TROUBLES BEGIN.

Rube Marquard and his wife arrived at Los Angeles, Cal., Monday, on their way to join the Giants at Marlin, Texas. Rube stated that he is in good form and intends to hunt down the parties who started the untruthful stories about him in New York by putting detectives on their track.

BASEBALL LEAGUE IS NOW ORGANIZED

Meeting Last Night Took Five Teams Into the Circuit—Officers Elected.

Permanent organization was effected at last night's meeting of the Central New Jersey baseball league and now it is an assured fact that this league will become a reality once more, the representatives present at the scheduled gathering were enthusiastic over the prospects of reopening the circuit that proved so popular two years ago. Fandom will be treated to a five team schedule consisting of Westfield, Plainfield, Bound Brook, High Bridge and Dunellen, New Brunswick having dropped out because of the difficulty encountered in securing suitable playing grounds. Of the nines entered in the organization this season there are no new ones from those in the original league and things will be operated on practically the same basis as they were two years ago.

Officers elected at last night's meeting included: President, William Williams, mayor of High Bridge; vice president, Jack Torpey; secretary, Ernest Dorflinger. No definite date was set for starting the schedule but this will be drawn up between now and the next meeting.

NEW WEIGHT RECORD.

James E. Sullivan, secretary of the Amateur Athletic Union, yesterday received a telegram from A. S. Goldsmith, of the Seattle Athletic Club, stating that at an indoor track and field meet held in Seattle on Saturday night Con Walsh threw the thirty-five pound weight for height, nineteen feet six and one-tenth inches, which, if made according to A. A. U. rules, will be considered a world's record. Goldsmith also stated that the weight weighed by actual weight thirty-six pounds and was measured by six different men, as Walsh went for the record.

INDIANAPOLIS AUTO RACES.

Fourteen automobiles to date have been entered in the third annual 500-mile race to be held at the Indianapolis Speedway next Memorial Day. Four foreign cars already have signed to race for the $50,000 in prizes, and at least three more are promised. Speedway officials say they believe the entry list, which is limited to thirty cars, will be more than filled before time for the race. Thus far none of the entrants has shared President Wilson's views on No. 13, and that remains blank on the speedway books.

COLOR LEAGUE CLOSING.

Swimmers will take part in the final event scheduled for the Y. M. C. A. senior Department Color League in the association tank tomorrow night, when the forty-six yard swim is due to be decided. Although this event will wind up the season it is hardly probable that the outcome will in any way effect the standing of the Orange team which now holds first place. The league at present has 104 members.

FIRST BALL GAME

Manager C. Dodson, of the Spithre baseball team, announces that his team will open the season with the E. B. C. nine as its opponents Saturday morning, March 22. He wants all of the players to see him or Captain Stites not later than Friday and any new applicant for a position on the combination must apply at once.

LOCAL BOYS ENTERED.

About twenty-five of the Y. M. C. A. boys department athletes are expected to enter the New Jersey State Y. M. C. A. junior meet scheduled to be held at the Newark Association on Saturday evening, April 5. The junior jumpers and runners have been practicing hard for the occasion and expect to carry their share of the prizes away with them.

REACH'S 1913 GUIDE.

The 1913 Reach American League Guide—the official handbook of the great junior major league presided over by famous Ban Johnson—has just made its ever-welcome appearance, thus ushering in one more baseball season; a function which it has fulfilled each spring for thirty-one consecutive years. This long term embraces virtually two baseball generations, assuming that fifteen years measure one generation in a field in which events move swiftly and the actors make their entrances and exits in painfully quick time. So, this long continuity of publication alone has served to make the Reach Guide the standard annual publication of the baseball world, without considering the merits of the contents of the book. But, combining time and quality, we have a publication which simply stands alone in its chosen field in every way, including the literary contents, official records, illustrations, quality of paper, serviceable binding and general typographical excellence. Thus, from every standpoint, is the Reach official Guide for 1913 a splendid handbook of baseball and a decided credit to the American League, to the Reach Company, of Philadelphia, as the publishers, and to its editor, Francis C. Richter, the veteran baseball writer and authority. It should be noted, by the way, that this is the twelfth annual issue of the Reach Guide as the official handbook of the American League, and the thirty-first consecutive year of its publication by the A. J. Reach Company as a book of records and reference for the entire baseball world.

"STUMP" WANTS TO GROW.

"Hughey" Golden, the two and a half foot mascot of the Tiger team for years, who is sixteen years old, went to Baltimore in advance of the baseball squad yesterday with the manager, W. G. Penfield, to have an examination for the purpose of finding some method of increasing his dwarfish stature. The little fellow has followed the fortunes of Tigers teams every year and has become the pet of the captains and coaches, who include him in all pictures and banquets.

HOME FOLKS HONOR BRYAN.

Lincoln, Neb., March 19.—Democratic leaders and other Nebraska friends of William J. Bryan have assembled in the capital from all over the State to attend a banquet in celebration of Mr. Bryan's birthday and his appointment as secretary of state in the Wilson cabinet. Mr. Bryan is fifty-three years old today, having been born March 19, 1860. In response to an invitation from his friends and neighbors he has returned home for the celebration. It is his first visit to Lincoln since the November election.

FORMER GOVERNOR OF NEW YORK IS SERIOUSLY ILL

Frank S. Black, former Governor of New York, is seriously ill at his home in New York city, and is not expected to live. He has valvular disease of the heart.

—No merchant would make advertising pay unless he could offer advertisable values.

A Suggestion

In order to fully enjoy your

Easter Dinner

try a case of

Bartholomay

Rochester.

Rienzi Beer

They aid digestion

"Bartholomay Means Quality"

Distributed by

Henry Haurand

Plainfield, N. J.

Telephone 229

W. & J. SLOANE

ESTABLISHED 1843

Oriental Rugs

ARE

Particularly Appropriate

FOR

Suburban Homes

We are prepared to meet every demand for genuine Oriental Rugs—large or small, high-grade or low priced weaves. In short, practically every dependable quality is represented in our immense stock.

The same satisfaction is assured purchasers who limit their expenditures to moderate amounts, as to the connoisseur who demands the finest examples procurable.

All of our Oriental Rugs are selected by our own experts in the Far East, imported direct, and offered to our patrons at lower prices than Rugs of equal quality can be bought anywhere else.

FIFTH AVE. & FORTY-SEVENTH ST., NEW YORK

A SPRING-TIME REMINDER

LAWN AND GARDEN needs your attention. We want to remind you that our line of Seeds and Fertilizers are of the same high grade as in the past (the best is the cheapest when we want results).

Our own mixture of **SWEET PEAS**—45 varieties—carefully selected as to quality, shades and colors.

LAWN GRASS SEED—"Central Park," "Shady" and special mixtures, all from recleaned seed.

"BERG'S" GROUND BONE—We recommend for the lawn, which will give you a lasting and continuous growth.

Fertilizers and seed for the farm, garden and lawns.

A. M. GRIFFEN CO.

119-121-123 E. Front St., Plainfield N. J.

Two 'Phones 6-214

SPRING HATS

The kind Good Dressers wear. All new and up to the minute

SOFT HATS AND DERBIES

All Colors

J. R. BLAIR 119 PARK AVE.

TRY A PRESS WANT AD.

RETURNS FROM THE AMAZON.

W. M. Ronan, who has been living in a camp 2,300 miles up the Amazon river, more than one thousand miles from civilization and four thousand miles from New York city, where a little party of Brazilian explorers have been stationed for more than five years, has just returned to New York. He went to Brazil five years ago from New York. He had been manager of the American District Telegraph Company, but he went to Brazil as a wireless expert. Soon after he became traffic chief for the Rio de Janeiro Light and Power Company and later was appointed commissioner of an expedition sent out by the Brazilian government to explore a portion of Northern Brazil and to report on the possibility of building a railroad into that country and opening it for colonization.

W. M. RONAN

MARTINE PLEADS TO PRINT THE PRAYERS

But John Sharp Williams Won In the United States Senate.

Washington, March 19—About 5,000 words and one solid half hour was consumed in the Senate Monday afternoon over the stirring question of whether the prayers of Rev. Ulysses G. B. Pierce, retiring chaplain of that august body, should be printed as a public document at a cost of $500.

Senator Martine made the proposal. His new colleague, Senator Hughes, helped in gallant fashion, but the less sentimental members couldn't approve of having the Senate embark in the business of publishing a prayer-book for free distribution, so they inconsiderately trampled the scheme under foot by a vote of 29 to 27.

"These prayers are in infinitely good taste," said Mr. Martine, upon taking the floor. "They are sincere and I think that if we print public documents about alcohol we can print these prayers."

He then asked unanimous consent to consider the resolution. Senator Thomas ruthlessly threw cold water on the plan and made a point of order that the resolution must lie over one day, inasmuch as it involved an expenditure of $500.

Senator John Sharp Williams, in his usually quaint and droll fashion backed Mr. Thomas.

"If we publish these prayers," said Mr. Williams, "we'll have to publish the prayers of all the chaplains, and goodness knows where that will lead us to. Now, a prayer is valuable only for the sincerity that is in it, and not for its English or verbiage. Prayers in cold type can't carry the sincerity that has made these prayers of Dr. Pierce's valuable as spoken words. We're establishing a bad precedent out of good humor."

BONIFACE WON'T LEAVE JAIL.

New Brunswick, March 19—Richard Martin, proprietor of the Hotel Perth, Perth Amboy, who recently amazed his family and friends by pleading non vult to a charge of keeping a disorderly resort., and was remanded to the county jail here, sprung another surprise by declining to accept his liberty on bail. When committed he said that he might as well go to jail first as last. His wife and daughters pleaded with Martin to get bail, but all to no purpose. Friends also made the same vain attempt. Martin is reputed to be worth $100,000.

POPE'S NAME DAY.

Rome, March 19.—St. Joseph's day, the name day of Pope Pius X., was kept as a holiday at the Vatican today, everybody being desirous of congratulating the pontiff on his recovery from his recent illness. Thousands of letters and telegrams from all parts of the world were received. His Holiness received the cardinals in private audience but all of the public ceremonies that have been associated with the observance in the past were dispensed with in compliance with the strict orders of the Pope's physicians.

Hunt the buyer who wants to buy and the seller who wants to sell through the Press cent-a-word columns, then your deal is two-thirds closed.

No salesmanship is required under these circumstances—and salesmanship costs money—many times the cost of a want ad.

Get that?

30,000 VOICES!

And Many Are the Voices of Plainfield People.

Thirty thousand voices—What a grand chorus! And that's the number of American men and women who are publicly praising Doan's Kidney Pills for relief from backache, kidney and bladder ills. They say it to friends. They tell it in the home papers. Plainfield people are in this chorus. Here's a Plainfield case.

Mrs. Cecelia Rosseter, 127 Watchung Ave., Plainfield, N. J., says: "I am only too pleased to again recommend Doan's Kidney Pills and I hope that all kidney sufferers who read my statement will profit by my experience. I have had a world of good from this remedy, backache, headache, dizzy spells and trouble with the kidney secretions being removed by it. I do not know what I would have done without Doan's Kidney Pills and I am certain that there is no kidney medicine that can be compared with them."

For sale by all dealers. Price 50 cents. Foster-Milburn Co., Buffalo, New York, sole agent for the United States.

Remember the name—Doan's—and take no other.—Advertisement.

Corporation Notice.

Public notice is hereby given that at a meeting of the Common Council of the City of Plainfield, New Jersey, held on Monday, the tenth day of March 1913, an ordinance of which the following is a true copy, to wit:

AN ORDINANCE

To Provide for the Construction of a Further Addition to the System of Sewerage Already Constructed in the City of Plainfield.

WHEREAS, There has been constructed in said city a system of sewerage, and such action in relation thereto has from time to time been taken as is set forth in the several ordinances of said city relating thereto, and particularly the ordinances respectively entitled, "An Ordinance to Provide for the Construction of An Addition to the System of Sewerage already constructed in the City of Plainfield," approved November 6, 1897, and "An Ordinance to provide for the Improvement of Sewage Disposal Works, Beds and Appurtenances, of the City of Plainfield," approved April 4, 1901, to which several ordinances reference is hereby made for greater certainty; and

WHEREAS, In the opinion of the Common Council the public good requires that a further addition, as herein described, to the system of sewerage already constructed, should be now constructed, in and for said city under the provisions of the acts of the Legislature in such case made and provided, and the Common Council has so determined and does hereby so determine; therefore,

The Inhabitants of the City of Plainfield, by their Common Council, do enact as follows:

Section 1. That the Common Council doth hereby direct and order that a further addition to the system of sewerage already constructed as aforesaid, be constructed in and for said city, under the provisions of the acts of the Legislature above referred to, with all the appurtenances required to complete the same, of the character, description, dimensions and material shown on plans adopted by the Common Council and filed in the office of the City Clerk, March 10, 1913, which said plans are entitled "Sewerage System City of Plainfield, N. J., Extensions—1913," and according to such further plans as the said Common Council may hereafter direct, in and through the following described streets, avenues, property, lands and rights-of-way described, mentioned and referred to in this ordinance, to wit:

Woodland Avenue from Randolph Road to Chetwynd Avenue;

Chetwynd Avenue from Hillside Avenue to Woodland Avenue;

Hillside Avenue from Randolph Road to Chetwynd Avenue;

Watson Avenue;

Leland Avenue from East Front Street to Green Brook;

East Front Street from Emerson Avenue to Raymond Avenue;

Prospect Avenue from a point 953 feet east of Hillside Avenue to Woodland Avenue.

Sec. 2. That house connections shall be constructed from the above named sewers to the curb lines as shown on the above mentioned plans.

was presented, read and ordered to be considered and acted upon by said Common Council at a regular meeting thereof to be held in the Council Chamber, No. 149 North Avenue, in said City of Plainfield, on Monday, the seventh day of April, 1913, at the hour of 8 o'clock in the evening of that day and at such meeting ample opportunity will be given to all parties in favor of or opposed to the improvement contemplated by said ordinance, to present their views with reference to the same in writting, or otherwise, as the Common Council may at that time direct, and public notice is hereby given of the intention of the Common Council to cause said improvement set forth in this ordinance to be made, and such persons or corporations as may object thereto, are requested to present their objections in writing at the City Clerk's office, No. 151 North Avenue, in the City of Plainfield, N. J., at or before the expiration of ten days from the date of this notice, or to the Common Council at its first meeting held after the expiration of the said ten days, and said Common Council at such meeting, to be held on the seventh day of April, 1913, as above stated, or afterward, may proceed to consider and pass upon such ordinance, notwithstanding any objection.

By order of the Common Council.

J. T. MacMURRAY, City Clerk.

Dated Plainfield, N. J., March 10, 1913.

3 12 2-w

VAIL

JEWELER and OPTICIAN.

236 Park Avenue

OPPOSITE NORTH AVENUE.

ON YOUR WAY

to the station stop and see Alex. Stilin, the Barber, who has opened an up-to-date shop on Depot Park, near Eastbound Station. Special attention to children. 'Phone 322-J.

Store Closes Saturday at 9 P. M. Other Days 6 P. M.

HAHNE & Co.

IMPORTERS — NEWARK'S STORE BEAUTIFUL Broad, New and Halsey Streets. — RETAILERS

WE GIVE AND REDEEM SURETY COUPONS

2,000 BEAUTIFUL BAGS

THAT MILADY CAN BUY AT AN ABSURDLY LOW PRICE

We have just corralled this lot of superb bags of richest Velvet, Tapestry, Paisley and Embroideries in all the leading colors; some with silk cord handles, others with tinsel; lined with various dainty shades of satin; fitted with small purse.

One lot of these **Bags are of Velvet and Tapestry,** beautifully lined with silk in several shades; the real selling prices are from $3 to $5; we are going to offer them at the ridiculous price of **79c**

Another lot of **Bags of Velvet and Tapestry,** richly embroidered effects; silk lined; run in value from $10 to $15, yet we are going to dispose of them at the low price of **$1.50**

The third lot are **Women's Handbags made of Real Paisley Shawls,** with hand-engraved frames; fitted with purse to match; they are lined with finest quality moire silk and have silk cord handles; they are the most beautiful bags imaginable and the regular selling prices would be $10 to $15, but you may buy them, while the lot lasts; at only ... **$3**

EASTER DAY APPAREL

AN EXCEPTIONAL COLLECTION OF TAILORED SUITS

The wide variety of styles in Tailored Suits which we are showing is the cause of considerable comment. Women find it easy to make selections here, and when they have made a selection of style, fabric and color they find it a simple matter to get a suit that can be made to fit perfectly with little or no alteration, which is a fact greatly in our favor.

Fine Tailored Suits of French Serge in black, navy and gray, in sizes for small, medium and large women, with notched collar; some with novelty inlaid effects; prettily trimmed with buttons; here at the low price of **$14.75**

French Serge Suits—Very smart indeed; navy and black; plainly tailored; sizes for small, medium and large women; will compare favorably with any $25 suit you know of; selling at only .. **$17.75**

Suits of French Serge, Diagonals, Checks and Stripes; plainly tailored in fancy effects; in all wanted shades and black; a full range of sizes; special at **$19.75**

Tailored Suits of French Serge, Bedford Cord and Whipcord; plainly tailored or in fancy effects; a variety of superb models; right-up-to-the-minute in fashions in navy, taupe and various other shades as well as black; might readily sell at $35; price here only **$25.75**

We want you to see the **Splendid Suits of Fine Eponge, French and Mannish Serges and Bedford Cord** we are showing in Russian Blouse style, with girdle or tailored back; embroidered, braided and satin collars; richly lined; all sizes; we could easily ask $10 more for them if we choose, at **$27.75**

Sample Dress Skirts of Serge, Diagonal, Cheviot, Panama and Mixtures; several smart styles; worth $5 to $6; selling at **$3.29**

Washable Linen Dresses with embroidered sailor collar with shawl effect; set-in sleeves with deep cuffs; very special at **$3.98**

Washable Linene and Corduroy Dresses in the newest Spring shades, in white, a number of smart styles; extra special at **$1.98**

HANDSOME COATS FOR EASTER

Whether you have decided to wear a new gown on Easter Day or a tailored suit, there is a likelihood that you will want to be equipped with a coat, for there is no telling what the weather will be.

Anyhow, you know how very useful outer coats are all through the spring season, and when styles are so handsome, then they cost so little, who will want to be without a coat or two cut in the very latest fashion.

We are particularly proud of the collection of coats we are showing this spring.

Perhaps you remember what a hit we made last fall with our coats. We are going to do the same thing this season.

See these Serge Coats in navy and tan, trimmed with satin and novelty wool stripes—a smart new model for women and misses which we are selling at only **$10.50**

Navy and Tan Serge Coats, trimmed with striped silk; half lined with peau de cygne; a very dressy model for women and misses; offered at **$12.50**

Coats of Men's Wear Serge, half and full lined with peau de cygne, with trimmings of Bulgarian silk, black satin, and shepherd check; extremely stylish models for women and misses; priced. **$16.50**

Elegant Blue Serge Coats, trimmed with draped satin revers; also Bulgarian silk; lined thruout with peau de cygne; offered at **$19.50**

At these prices we do not think the coats can be matched.

Silk Hosiery---Pre-Easter Sale

Running Now to Saturday

Buy these beautiful stockings for your own gratification or for a gift to a friend.

This is a stock of which we are proud and we are delighted with the patronage which shows appreciation of our selections.

We have a special division devoted to Silk Hosiery and it is a very pleasant place to make your selections.

These excellent values await you—

Women's Pure Thread Stockings—ingrain dye; black or white; neat designs of embroidered insteps; at the following prices the pair—**$4.50, $5.25, $6 and $9.**

Women's Pure Thread Silk Stockings; reinforced heels, toes and soles; black only; the pair **$1.75**

Three pairs for **$5.00.**

Women's Pure Thread Silk Stockings—black, white, tan and fancy colors; double heels, toes and soles; at, the pair **$1**

Six pairs for **$5.70.**

Men's Pure Thread Silk Socks; full fashioned; black and colors; reinforced heels, toes and soles; the pair **$1.25**

Six pairs for **$7.25.**

Men's Silk Socks—black and colors; also accordion ribbed; the pair **50c**

Six pairs for **$2.85.**

Children's Lisle Ribbed Stockings—black, tan, and white; sizes 6 to 9½, at, the pair **25c**

Six pairs for **$1.39.**

Hahne & Co. Broad, New & Halsey Sts **Newark, N. J.**

New Jersey Central

TRAINS LEAVE PLAINFIELD.

For New York—2.10, 3.41, 5.41, 5.36, 5.57, 6.27, 6.55, 7.22, 7.26, 7.44, 7.41, 7.58, 8.12, 8.30, 8.36, 8.43, 9.29, 9.52, 10.20, 11.20, 1.52 a. m., 12.28, 12.58, 1.28, 2.29, 2.55, 3.22, 3.48, 4.12, 4.36, 5.39, 6.18, 6.40, 7.41, 8.27, 9.27, 9.30, 10.25, 10.18, 11.28 p. m. Sunday—2.10, 3.41, 5.41, 7.26, 7.58, 8.52, 9.24, 9.42, 10.37, 11.52 a. m., 12.33, 12.58, 1.28, 2.09, 2.39, 2.55, 3.17, 4.19, 5.34, 6.57, 7.14, 8.13, 8.27, 8.35, 9.42, 10.28, 10.36 p. m.

For Newark—5.36, 6.27, 7.05 (through train to Newark), 7.41, 8.36, 9.29, 10.20, 11.20 a. m., 12.28, 1.44, 2.29, 2.55, 4.12, 4.36, 5.39, 6.18, 7.41, 8.27, 9.30, 10.36 p. m. Sunday—7.23, 8.52, 9.34, 10.37 a. m., 12.58, 1.28, 2.55, 3.17, 4.29, 5.34, 7.14, 8.13, 8.35, 9.42, 10.36 p. m.

For Easton, Bethlehem, Allentown and Mauch Chunk—5.18, *8.17, 11.19 a. m., 2.0* xx5.43, (6.55 p. m., Easton only). Sunday—5.18, 10.24 a. m., 1.58, xx5.43, 7.05 p. m.

For Wilkesbarre and Scranton—5.18, 8.17, a. m., 5.43 p. m. Sunday—5.43, 10.24 a. m., 5.43 p. m.

For Long Branch and Asbury Park, etc—3.41, 8.12, 11.20 a. m., (12.28 Saturdays only), 4.36, 6.18, 8.27, 11.28 p. m. Sunday—(12.58, 3.22 Red Band only), 3.41, 8.52 a. m., (2.09 Red Bank only), 3.17, 8.35 p. m.

For Atlantic City—3.41, 9.29 a. m., 12.28 Saturdays only), 3.48, Sunday—9.42 a. m., 2.09 p. m.

For Philadelphia—6.42, 8.29, 8.45, 10.43, 11.53 a. m., 12.42, 1.25, 2.45, 5.1[illegible], 6.44, 7.42, 8.47, 9.46, 10.48 p. m., 1.20 a. m. Sunday—8.45, 9.56, 10.43, 11.41 a. m., 2.42, 1.44, 2.45, 3.43, 4.38, 4.55, 6.38, 6.44, 7.42, 8.47, 9.46, 10.54, 11.54 p. m., 1.20 a. m.

For Baltimore and Washington. Daily—7.45, 10.43 a. m., 12.42, 2.45, 6.44 p. m.

xxExcept Easton and Bethlehem.

*Except Mauch Chunk.

—One of today's store ads. will make that store the most interesting place in town for you today.

MOORE'S HOUSE COLORS

A PURE LINSEED OIL PAINT

Goes Further Lasts Longer Looks Better Is Better

than other paints, because it is made from materials that cannot help but produce a satisfactory paint. Other property owners in your locality have found it to their advantage to secure prices and color cards from us and so will you.

USE MOORE'S "MURESCO" TINTS, made in sixteen varieties; the best wall coating made; ready for use with the addition of boiling water. **Artistic Effects, Easily Applied, Shows No Laps, Absolutely Sanitary.**

Also line of Paint, Kalsomine and Stucco Brushes, Linseed Oil, Varnish, Stains and Carriage Paint.

FOR SALE BY

Gayle Hardware Co.

'Phone 398 — Front Street and Park Avenue

General Hardware and Housefurnishings

ADVERTISE. All Your Wants, To Let For Sale, Boards, Personls, etc., in The DAILY PRESS. 1c A WORD

Storage Department.

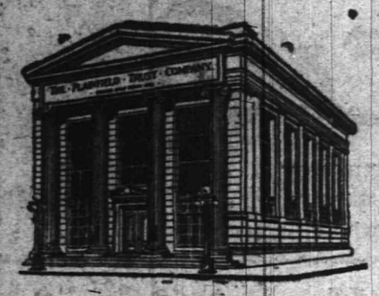

ENLARGED SAFE DEPOSIT EQUIPMENT

So great has been the demand for boxes in our massive safe deposit vault that it has again become necessary to install additional safes.

This means that the people of Plainfield want for their valuables the kind of security afforded by our superior facilities and fireproof building.

We now have available boxes of all sizes renting from $5.00 to $150.00 a year. Whether you have immediate use for a box or not, come in and let us show you our vaults.

THE PLAINFIELD TRUST COMPANY

Resources $5,000,000.00.

AMUSEMENTS.

PROCTOR'S

THE HOME THEATRE
MOTION PICTURES
VAUDEVILLE
DAILY, MATINEE AND NIGHT
AT 2 P. M., 7 P. M., 9 P. M.
NEW COMPANIES
MONDAY AND THURSDAY
TODAY'S VAUDEVILLE
THE KINEMACOLOR MOVING PICTURES
NATURAL COLORED.

Kinemacolor Pictures, "The House On the Plains," and Others; Tim McMahon's Pullman Porter Maids, A Black Face Musical Comedy; Hallen & Hayes, Comedians; Pauline Fielding Players, Comedy Sketch, "Rose Virginia;" Samson Trio, Acrobats, and Photo Plays.

SECURITY.

for Stocks, Bonds, Deeds, Insurance Policies, and valuable papers of every description may be had in our Round Door Manganese Steel Vault where boxes of liberal dimensions may be rented for $5.00 per year and upwards.

The risk from fire and thieves is too great to neglect the opportunity to secure this protection, especially when it may be obtained for such a nominal consideration.

Hours of access 8:15 to 4:30 daily. We invite an inspection of our Vault and modern appointments.

THE STATE TRUST COMPANY

American Bankers' Association Travelers' Checks.

YOU GET GREAT BENEFIT

from an account with the Plainfield Savings Bank. The Security afforded and liberal interest allowed instil the habit of regular depsits. Why delay so important a matter?

Start today.

4 PER CENT. INTEREST PAID.

PLAINFIELD SAVINGS BANK

Only Savings Bank in Plainfield

ORGANIZED 1868.

ORGANIZED 1864

THE
FIRST NATIONAL BANK
OF PLAINFIELD.

A COMMERCIAL BANK WITH SAVINGS and SAFE DEPOSIT DEPARTMENTS.

FOUR PER CENT. INTEREST PAID ON SAVINGS ACCOUNTS.

Open Evenings.

Easter Display of Plants and Cut Flowers

In Pots:

Lily of Valley,
Rhododendrons,
Azaleas,
Roses—Summer Everblooming,
Pink Rambler,
Red Rambler,
Primroses,
Spirias, white and pink;
Lillies,
Genistas,
Cut Flowers of all kinds in abundance.

STANLEY

Woodhull & Martin Bldg.
'Phone 928.
3 18 4

Fire Sale SHOES Fire Sale

Water Damaged or Smoked

ALL SHOES REDUCED

Come Early **OPEN** Thursday A. M.

Open Evenings

No Goods Charged At This Sale

A. K. WILLETT

107 Park Avenue

WHY NOT TAKE OUT AN AUTOMOBILE POLICY NOW AGAINST FIRE, AT 1½ PER CENT.

J. E. CURTIS, 183 NORTH AVENUE. PHONE 192

LADIES' FASHIONABLE TAILOR

Each garment is man-tailored throughout, and shows the highest degree of perfection in artistic workmanship and fit.

A perfectly fitting, stylish gown is much admired by everybody. That is the kind I make.

Fair prices—best work—fine materials—correct styles—and perfect fit.

M. PERLMUTTER, 435 WATCHUNG AVENUE. Telephone 843-J
10-1-tf tu th f s

CARL SILBERT'S JEWELRY STORE

is now located at

255 W. Front St

Opposite Postoffice.

LOOK FOR WHITE STREET CLOCK

—Ad. readers do not buy things they do not need at bargain prices

—Advertise in the Daily Press.

—If the "high cost of living" is a matter of personal concern to you, the store ads. will help you to find a way out.

Scheuers Premuim Coffee 27c lb, 5 lbs $1.25

Scheuer's Bargains

Easter Egg Dies, any color in the rainbow each 5c

FOR THURSDAY, FRIDAY and SATURDAY

STRICTLY FRESH WESTERN EGGS, doz - - 21c | NEW LAID NEARBY JERSEY EGGS, per doz. - 25c

Scheuer's XXXX Minnesota Patent Flour, 24½ lb bag 72c; per barrel - - $5.69

Evaporated Milk, Peerless or Gold Cross Brands, 3 tall cans 25c	Campbell's Baked Beans, 9c can, 3 cans 25c	Finest Lard Compound, a pound 10c	Crisco, Used Where You Would Use Butter or Lard; a can 22c	Baker's Premium Chocolate, ½-lb cakes 16c	Imported Boneless Sardines, 25c kind, 19c
Old Dutch Cleanser Chases Dirt 10c size 3 cans 25c	Fancy California Peaches, large cans 15c	Swift's Boullion Cubes, 12 cubes in a box, a box 21c	Swift's Pride Soap, 10 cakes 32c	Swift's Borax Soap, 10 cakes 37c	Pink Salmon 1-lb tall can 9c 3 cans 25c
Aunt Jane Tomatoes, 9c can, 3 for 25c	National Biscuit Co. Uneeda Biscuits or Zu Zu Snaps, a pkg. 4c	National Biscuit Co. Nabisco Sugar Wafers a package 8c	Kirkman's Borax Soap, 10 cakes 45c	Grand Ma's Borax Soap Powder 4-lb box 12c	Beardsley Shredded Codfish, per package 8c
Onion Salad, the new relish, 9c bottle, 3 bottles 25c	Aunt Jemima's Sugar Butter Coating and Filler for Maple Cake; 25c size pail 21c.	Scheuer's Gold Medal Cocoa large box 15c	Ginger Snaps, Lemon Crackers or Nic Nacs 7c lb, 4 pounds 25c	Large Jars, 22 ounces, Premier Peanut Butter 23c	Heinz Apple Butter, 3-lb crock 31c
Eddy's Sauce, good as imported, 9c bottle 3 bottles 25c	Fancy California Seeded Raisins, 1-lb package, 10c, 3 for 25c	Scott's Porridge Oats, direct from Scotland, 25c size 21c	Standard Pack No. 3 can Pears, can 10c	Seeman Bros. White Rose Ceylon Tea; 60c kind, lb 50c	Campbell's Soups Assorted Kinds 3 cans 25c
Just received, new lot of Passover Bread, 1-lb package 12c	Toilet Paper Large Rolls 6 for 25c	Wesson's Oil, fine for cooking or salads, gallon cans 98c	Kippered Herring, in Boullion Sauce, 9c can, 3 for 25c	Pride of Farm Catsup, bottle 10c	Hartley's Imported Orange Marmalade, 1-lb jars 18c
Rolled Oats Fresh and Sweet 8 lbs for 21c	Loose Wheat Farina 6c pound 4 pounds 22c	Pearl Tapioca 7c pound 4 pounds 25c	Corn Meal White or Yellow 3 pounds 10c	Loose Hominy 4c pound 3 pounds 10c	Graham or Rye Flour 4c lb; 3 pounds 10c
Norway Mackerel White and Fat each 5c, 6 for 25c	Norway Mackerel, large size, 10c each, 3 for 25c	California Silver Prunes, 2 lbs 25c	California Dried Peaches 10c lb; 3 pounds 25c	Choice California Prunes, very meaty; 3 pounds 25c	Fancy California Table Raisins 1-lb package 10c

Starting Thursday, March 20, and continuing all week, big demonstration of Alberts' Washing Compound at 10c a package. Toy balloons given away to each purchaser during demonstration. Watch our windows.

Empress Brand Asparagus, can 18c	Famous Hunt Bros. Peaches, can 23c	Full Cream Cheese, a lb 22c
By the dozen $2.00	Famous Hunt Bros. Pears, can 23c	Imported Swiss Cheese, a lb 38c
Fancy Extra Small Warwick Limas, can .. 16c	Famous Hunt Bro. Cherries, can 23c	Imported Roquefort Cheese, a lb 45c
By the dozen $1.75	Hawaiian Pineapple, large can 23c	Best Munster Cheese, a lb 24c
Fancy Extra Sifted Peas, can 15c	Fancy San Bernardo Peaches, can 19c	Best Limburger Cheese, a lb 24c
By the dozen $1.65	Canned Strawberries, can 18c	Philadelphia Cream Cheese, each 9c
String Beans, Green or Wax, can 12c	Canned Blueberries, can 18c	Shefford Snappy Cheese, each 9c
By the dozen $1.30	Apricots, very fancy, a can 17c	Best Imported Cambert Cheese, box 30c
	Delmonte Egg Plums, can 17c	Pim Olive Cheese, in jars, each 18c
	Hawaiian Crushed Pineapple, No. 2 can; can 15c	Neufchatel Cream Cheese, each 4c

HOTELS

WHEN IN PLAINFIELD, N. J. STOP AT

THE QUEEN CITY HOTEL

All Newly Furnished.
A la Carte Service Unsurpassed.
P. FLOERSCH, Prop
W. M. FLOERSCH, Mgr.

HOTEL WALDORF

HENRY WINDHAM, Prop.
EAST FRONT STREET
Gottfried Krueger's Extra Beer on Draught. Imported Wines, Liquor and Cigars. Hotel accommodations, and private Dining Room.

HOTEL SOMERSET

Under New Management.
Newly Painted and Papered throughout. Table Board and Rooms by Day or Week.
W. G. FEASTER, Proprietor.
7 Somerset Street. Tel. 692-1.

HOTEL KENSINGTON

NORTH AVENUE
UNDER NEW MANAGEMENT
House Thoroughly Renovated.
147 NORTH AVENUE
SUNDAY DINNER—FROM 12:30 TO 2 P. M.—50 CENTS.

WEINMAN'S CAFE

GENERAL NEWS TICKER.
Stock quotations
Up to the Minute.
'PHONE 1567.

AUCTION SALE

AT 725 WEST THIRD STREET,

THURSDAY, MAR. 20, at 1:30 P. M.

Of household goods consisting of parlor furniture, rugs, rocking-glass, organ, Morris chair, parlor table, clock, pictures, dining room furniture, sideboard, extension table, chairs, sewing machine, hall and stair carpets, matting, beds and bedding, pillows, chairs, dressers, kitchen range, pots, pans and dishes, washing machine and other articles too numerous to mention.

WM. A. SCHORB, Auc'r.
D. E. Gavin, Clerk. 3 17 3

—The regular ad. reader learns to detect real buying chances unfailingly!

—No store in this town is important to you unless it can make its ads. important to you.

Zeek Baking Co.

174 East Front St.

"FOREMOST BREAD" you'll say it's the best bread baked.
RICH, CREAMY, WHOLESOME.
Every slice baked through and through.
At your grocers or twice daily at your door.

Where Quality is "Foremost"

'Phones 2000—2001

THE CITY SHOE AND HAT CLEANING PARLOR

129 WEST FRONT STREET,
163 NORTH AVENUE,
Plainfield, N. J.

All kinds of Hats cleaned, blocked and renovated. Ladies' Hats a specialty.

Don't forget to visit us and have your hat cleaned this spring.

In cleaning hats we have experts with long experience and knowledge to do the best work possible at lowest prices. Don't throw your old hat away when you can have it cleaned and restored like new by us. A trial will convince you. All work guaranteed. 3 19 1mo

"WALDORF"
CANNED GOODS

It is assuring to know that when you buy Canned Goods, you get the Best in Quality, Flavor and Freshness. You have this assurance in this Celebrated Brand which we sell at reasonable prices.

Prompt Deliveries.

W. W. DUNN

"THE PARK GROCER"
Duer St. and Lincoln Place.

ADVERTISEMENTS

--FOR--
NEW YORK HERALD
WORLD, TIMES, SUN, JOURNAL,
TELEGRAM, AMERICAN,
BROOKLYN EAGLE, GLOBE
—AND—
NEWARK EVENING NEWS
RECEIVED AT
PLAINFIELD DAILY PRESS
AT REGULAR OFFICE RATES

FOLKES & COX

LADIES AND GENTS TAILORS.

SUITS MADE TO ORDER.

Remodeling, dry cleaning, dyeing and pressing. Special attention to monthly contracts for cleaning and pressing. Four suits and one overcoat cleaned and pressed at $1.50 per month.

328 Liberty St., corner Fourth.
'Phone 710-J. 3 7 tf

—Advertise in the Daily Press. It pays.

MOVING

Furniture and Pianos by careful, expert men. New van.

Hoagland's Express

Office: 116 West Second Street.

YOU ARE THE JUDGE.

The best public medium is the newspaper which enjoys the public's confidence. Needless to say anything more.

PLAINFIELD DAILY PRESS

THE WEATHER.

Rain this afternoon and probably tonight; colder tonight; Friday generally fair and much colder.
Max., 68; Min., 44.

Established May 10, 1887. TEN PAGES. PLAINFIELD, NEW JERSEY, THURSDAY, MARCH 20, 1913. TEN PAGES. Two Cents a Copy, $5 a Year.

SAMPTOWN 'NAVY YARD' NO JOKE

Old Record Shows That Ground Was Deeded to Piscataway In 1695.

USED AS SCHOOL SITE

Bill In Legislature To Get Valid Title—The Cemetery Is Still There and Still In Use—Authorities Are Anxious.

The official announcement that a plot of land known as the Piscataway "Navy Yard" was deeded to Piscataway in 1695, to be used as a "burying ground and a military and naval training ground," will surprise those who have been inclined to joke about the "navy yard" at Samptown, and thought it all a myth. A bill was introduced in the Assembly this week to enable Piscataway to obtain valid title to the ground on which its school now stands. The bill was referred to the committee on claims.

The cemetery is now there, and still in use. But the use of the remainder of the plot as a military training ground was long since abandoned, and early in the nineteenth century a school was erected on the ground. Since then the "Navy Yard" has always been a school site. One school was blown down during a tornado, and its successor was destroyed by fire, but the present school was there erected, and the plot has always been recognized as the site of the Piscataway school.

Naturall, when the Board of Education decided, some time ago, that a new and larger school was needed, no other site than the present one was considered. There is no other site so desirable. But it was found, when an attempt was made to float bonds for the new building, that the school stood on ground dedicated to a "military and naval training ground," and therefore unavailable for school purposes.

A new site appeared necessary of course, and at the last meeting of the Board of Education but little attention was directed to the present site, the chief discussion centering on the relative desirability of the Casevy and the Brundage sites.

The introduction of this Bill alters the situation, at least temporarily. In case the Legislature is able to give the township a chance to obtain valid title to the present site, which action Mr. Kirkpatrick believes possible, there will be no need of another site, and the township will be saved the expense of purchase.

COLORED MAN'S HURTS PROVE FATAL TO HIM

Henry P. Bundy, aged 65 years, colored, wso was injured yesterday afternon while helping to remove an outhouse at the home of George Burgess on Central avenue, where he was employed, died at Muhlenberg Hospital within two hours after he was taken to the institution. An examination showed that his back was broken and he suffered other internal injuries. Mr. Bundy remained conscious from the time of the accident until he passed away.

Mr. Bundy had been employed by Mr. Burgess for the past 12 years. Prior to that he was the sexton at the Park Avenue Baptist church. He resided on Elizabeth street, and leaves several children. The notice of funeral will be announced tomorrow.

MISS ANNA CASE AS A METROPOLITAN STAR

In one of the most notable performances of the opera season in New York, the premiere of "Boris Godunoff," given at the Metropolitan Opera House, last night, Miss Anna Case, the former soprano soloist at the First Presbyterian Church, this city, scored a distinct triumph in one of the leading roles, that of "Theodore." The musical critics of New York all unite in praising the work of the cast, as well as the opera itself. Miss Louise Homer was given the leading role, that of "Martina."

The remarkable success of Miss Case during her engagement with the Metropolitan forces seems to have at least reached one climax in her work of last evening. That she possesses real talent is no longer disputed by the critics, and her singing of the past season has been time and again favorably commented upon by both the press and the patrons of the Mearopolitan Opera House.

YESTERDAY'S WEATHER.

Maximum temperature	68
Minimum temperature	28
Mean temperature	48
Normal temperature	42
8 a. m. temperature	36
8 p. m. temperature	50

MISS MAY WHITNEY GIVES A MUSICALE

Charming Recital At Her Studio Enjoyed By Local Music Lovers.

Upon her invitation, a few musical friends of Miss May Vincent Whitney gathered informally at her studio in the Babcock building yesterday afternoon to enjoy a well-chosen program of music and readings. Miss Julia Rowley, a talented young woman, opened with the first movement of Beethoven's opus 13, and was followed by Miss Helen George, whose intelligent and painstaking interpretation of McDowell's "Water Lily" and Chopin's C minor "Polonaise," and later of the C minor prelude of Rachmamnoff marked her as the earnest student.

Miss Margaret Van Zandt is an advanced student whose playing of several numbers, among them "magic Fire Music," by Wagner, and the Waltz in E" of Moskowski placed her well in the artist class. Ranking equally big was the interpretation given to Chopin's "Scherzo in B minor," by Miss Beth Martin. A sustained even-like quality, very pleasing, was shown in Mr. Stover's rendition of Wilson's "Serenade," and Master James Dorr, a lad of 14, showed marked ability and earnest study in his sympathetic treatment of Paul Wach's "Valse Mystic."

Mrs. Gleason and Miss Whitney played upon two pianos a little known but interesting composition of Reinecke called "Neapolitan Mandolin Player." The program was delightfully varied by a dainty and artistic whistling solo by Miss Edith Hamilton, and two readings by Miss Bertha Whitney, whose invariably fine work is like good wine which "neds no bush."

MOY IS VICTIM OF HAZERS' ESCAPADE

Plainfield High School Graduate Gets Free Tonsorial Attention at Penn State.

Taking advantage of the Easter vacation accorded them from their studies at Penn State College, John J. Kenny, James Lindsey, and Theodore Hamilton, graduates of the Plainfield High School, have returned to their homes in this city and are now busy renewing old acquaintances. One of the Plainfield boys now at that institution of learning failed to make the spring trip, however, and he is now "boning" away while his comrades are enjoyying the sights the Queen City presents. This missing link is Gordon Moy, son of former Mayor G. W. V. Moy, of Division street, and his mysterious absence was a source of much consternation to certain friends in this city until one of his colleagues made a slip and let out the truth.

Moy is a freshman at Penn State and like all other first year men, was subjected to a little hazing to initiate him into the college student fold. One dark night a representative group of fun loving "sophs" sneaked into the sleeping Plainfield youth's bed chamber and carried him out on the campus, where several of the more proficient tonsorial artists practised their ability on his head. Moy's hair was shaved off, but he was maltreated in no other way, and is at present none the worse physically (not as far as beauty is concerned) for the experience.

This was the reason for his nonappearance, his hair not having grown sufficiently to warrant his appearing in this city, where he is popular among a large circle of acquaintances. Among the culprits who administered the beauty destroying dose to Moy was John A. Kenny, of Sandord avenue, and he, as are all the rest of the sophomores, is elated over the hazing dealt out to the over-ambitious freshy. Kenney had his dose last year so knows what it is to travel around without a head covering for a certain period of time.

The Plainfield boys have organized a club to stimulate the interest of local high school graduates in the Pennsylvania State College, and the following officers were elected at a recent meeting of the organization: William Bullock, president; Theodore Hamilton, secretary; John A. Kenney, treasurer. William Bullock has since severed his connections with Penn State, however, and is now taking an agricultural c ourse in Cornell University.

"AMERICAN BEAUTIES."

Owing to his increasing trade at this time, Charles L. Stanley, the florist, has opened an annex store on East Front street, in the Pittis building, which is in charge of a number of "American Beauties" from the Plainfield High School. The display of flowers for Easter is unusually attractive.

M. E. CONFERENCE NOW IN SESSION

Tribute Paid to Memory of the Late Rev. Dr. William C. Nelson.

BP. WILSON PRESIDES

Fifty-four Churches Represented at Annual Sessions at Newark—Organization Is Effected and Much Business Is Transacted.

Tributes to virtues of the late Rev. Dr. William C. Nelson, formerly of North Plainfield, prepared by Rev. Dr. Buttz, were heard at the opening session of the Newark conference of the Methodist Episcopal church in the Halsey street church, Newark, yesterday afternoon. A prayer on behalf of the family of the departed clergyman was offered by Rev. Dr. A. H. Tuttle, a former Plainfield pastor.

Bishop Luther B. Wilson is presiding at the Conference, which is now well underway. During the afternoon there was also a tribute paid to the memory of David Livingstone, the missionary.

A brief statement of the condition of each of the 54 churches of the district, as regards principally finances and membership, was given by Rev. Dr. J. L. Hurlbut, superintendent of the Newark district and former pastor of the First M. E. church, this city. Most churches show gains in both respects, and in the cases of those showing lapses good reasons were given. Reporting for the Epworth League, Dr. Hurlbut spoke especially of the fact that 20 of the churches now have the Junior League. It was further noted that the ranks of the ministers were unbroken by death during the year.

Preceding the formal organization of the conference the sacrament of the Lord's Supper was administered. To assist him in this service Bishop Wilson called upon the members of his cabinet, Rev. Dr. Jesse L. Hurlbut, Rev. Dr. D. B. F. Randolph of Plainfield, Rev. Dr. George W. Smith and Rev. Dr. Louis C. Muller, district superintendents of the Newark, Elizabeth, Jersey City and Paterson districts, respectively, and also upon Rev. Frederick Bloom, secretary of the conference; Rev. Dr. James C. Howard, pastor of the conference church; Rev. Dr. A. H. Tuttle of Summit, and Rev. Frederick C. Mooney, pastor of Union Street church of Newark.

Immediately following the communion service the roll was called and organization effected with the election of conference officers.

In each instance the officers chosen were elected to succeed themselves. They were:

Secretary, Mr. Bloom; statistician emeritus, Rev. Dr. John A. Gutteridge; statistician, Rev. Frederick C. Mooney; treasurer, Rev. Dr. Jacob A. Cole. Mr. Bloom appointed as his assistants Rev. Wallace B. Fleming, Rev. Ausin E. Armstrong, Rev. Berryman H. McCoy, Rev. George P. Dougherty and Rev. Warren P. Coon, all of whom have served in the same capacity before.

Mr. Mooney reappointed as his assistants Rev. S. K. Doolittle, Rev. W. C. Timbrell, Rev. H. P. King, Rev. J. H. E. Schultz, Rev. William M. Nesbit, Rev. N. P. Camplin and Rev. J. K. Easley. Dr. Cole similarly reappointed Rev. J. W. Ryder, Rev. Warren R. Neff, Rev. C. H. Von Glahn, Rev. Charles S. Hunt and Rev. J. F. Bindenberger as his assistants.

HEBREW CHARITY BALL TO BE A BIG EVENT

Plans for the annual Hebrew charity ball, to be held Monday night in Sebring's Auditorium, are complete, and the affair promises to be a notable one. Thus far more than 300 tickets have been disposed of by the committee. Every arrangement has been made for providing for the comfort and pleasure of the guests. Suhr's Imperial Orchestra of seven pieces has been engaged to furnish the music, and especial attention will be given to refreshments.

The ball is held each year to raise funds with which to take care of the poor. The committee comprises the following: President, Hyman Adelberg; vice-president, Morris Abrams; secretary-treasurer, Hary Dreier; Jacob A. Fass, Samuel Rothberg and Jacob Sachar.

DUNELLEN COUNCIL MEETS.

Street improvements were discussed at an adjourned meeting of the Dunellen Council last night, and it was decided to macadamize the strip of Bound Brook road from Chestnut street and the railroad to the trolley tracks, to compel the work started on Fairview avenue, and to remove eight inches from the grade on Mountain View terrace, substituting slag in its stead.

THE WIFE OF THE NEW KING OF THE HELLENES

QUEEN SOPHIA.

In this picture is shown the Crown Princess Sophia, a sister of the German Emperor, William II., and wife of the Crown Prince Constantine, who succeeds his father, George I., as King of the Hellenes.

COL. SCOTT CURIOS BRING LITTLE PRICES

His Rare Ethnological Specimens Are Sold For a Song.

The last of the collection of ethnological specimens gathered by Col. Julian Scott, who died at his home in this city some years ago, were disposed of in the Philadelphia Art Galleries yesterday afternon. Many of the specimens have unusual historical associations and colectors were attracted from all parts of the East. The highest price paid was $200, which was brought by a double-barreled flintlock gun made by Joseph Manton, a celebrated English gunsmith of the first half of the 19th century. tI is considered one of the finest and most beautifully decorated weapons of that period.

A superb warrior's girdle from the "forbidden city" of Lhassa, in Thibet, set with 34 carnelians amidst elaborately worked metal, went for $47. A Moro coat of mail lined throughout with carabao horn plates, one of the rarest of Philippine curios, was sold for $35. It had been brought from the famous Atocha collection at Madrid. A great gong of solid silver, said to be the largest ever brought from Africa, was sold for $22.

Other sales were as follows: Old Navajo squaw blanket, $30; Afghan matchlock gun, heavily inlaid with gold, $16; unusually long, bell-mouthed blunderbuss, stamped "Tower, Georgius Rex," $26; Campilan or beheading knife, used by Moros, or beheading knife, $35.

PORT-AU-PECK PROMOTERS INDICTED BY GRAND JURY

(By Telegraph to The Daily Press.)

Jersey City, March 20.—The Hudson grand jury today voted indictments against George W. Young William H. Cooper, formerly president of the Siegel-Cooper Co., Alvin Young and C. J. Van Slyke, charging conspiracy to defraud. The indictments have not been returned to the court and until this is done bench warrants will not issue.

The indictments are based on the charge that the four men through control of a realty company known as the Port-au-Peck Realty Co., holding a large tract of land near Long Branch, made sales to small investors on representation that the property was unencumbered, but that the entire tract was under a mortgage of $300,000 held by George Warner of New York city.

TAKEN ILL ON STREET

Edward Hazen, of 310 Franklin place, was taken suddenly ill yesterday afternoon near the First National Bank building in Park avenue. The ambulance was summoned and he wsa taken to Muhlenberg Hospital. Hazen left the institution several hours afterward fully recovered.

PRIZE SHOOT

A prize shoot will be held Saturday at the Peter C. Johnson Farm, Plainfield avenue, which is scheduled to begin at 2.30 o'clock. Mr. Terry, the local well-known trap shooter, is making the arrangements and receiving the entries.

Catholic and Protestant on "The Resurrection"
Contributing Editors for Saturday's Issue
Rev. Father Bogan and Rev. Dr. Strong

MOTT CONSIDERS MINISTERSHIP

Wilson Will Not Take "No" From Man to Whom He Offers Billet to China.

PRESIDENT WIRES HIM

International Secretary of Y. M. C. A. Well Known Here, At First Refused Pekin Post—Herbert Parker Tells of Mott.

(By Telegraph to The Daily Press.)

Washington, March 20.—President Wilson today telegraphed to John R. Mott of Montclair, N. J., asking him to reconsider his declination of the offer of the ministership to China. Mr. Mott replied that he would announce his final decision in a short time.

In line with the views of the President and his advisers on his important departure from past policy, by the abandonment of Dollar Diplomacy and the fixed purpose to formally recognize the Chinese Republic, President Wilson yesterday offered the post of Minister to China to Mr. Mott, probably the best-known Y. M. C. A. worker in the world, who is Foreign Secretary of the International Committee of that organization. Mr. Mott was proposed and urged for the Peking post by clergymen all over the country, particularly those interested in foreign missionary work, and by the Presbyterian clergy. President Wilson is a warm friend and personal admirer of the Montclair man and he gladly made the offer.

In speaking of Mr. Mott's attitude, Herbert Parker, secretary of the Plainfield Y. M. C. A., said today that his decision was characteristic of Mott. "That man is undoubtedly the foremost Christian layman of these times," said he. "I know that Mott was suggested for the presidency of Princeton following the resignation of Woodrow Wilson, and that the latter said Mott was then a university president and his pupils were to be found throughout the world. This is exactly true. Mott is devoted to his work and I believe he feels that he should not desert what he considers a trust to accept some great honor for himself. He would make an ideal ambassador for China for he is really one of the biggest men of the times. I recall of a man once saying that Mott was a $50,000 man and was foolish to accept a tenth of that sum from the association, but Mott is the kind of a man who lives for others and cares nothing for self. I don't believe the President can get him to change his mind."

FUNERAL SERVICES OF MRS. BEN. R. DEBBIE

The funeral service of Mrs. Clara Debbie, wife of Benjamin R. Debbie, of Siegfried Pa., who died Sunday following a short illness, was held at St. Mary's Church, Stony Hill, yesterday afternoon. Rev. Sinus A. Shwartz, the pastor, officiated and conducted a solemn high mass of requiem for the repose of her soul. The church was filled to overflowing by friends of the departed woman who had known her when she resided in Scotch Plains and Stony Hill. Numerous floral tributes were received from relatives and friends.

Interment was made in the family plot of S. B. Debbie, in St. Mary's cemetery, Stony Hill. The pall bearers were Thomas Bechsher, Lawrence Bechsner, Lewis Muel Jr., Harold Woodruff, James Hunter and George Wahl Jr. The first four were nephews of the departed woman.

TOOLS STOLEN

Edward Craig, electrical contractor, installing work at the Elks' building in Watchung aveune, reported to the police today that thieves had stolen tools from the new structure evidently with the intent of supplying themselves with a burglar's kit. The stolen articles include two 20-inch Stillson wrenches, several pairs of pliers and a short steel bar. Sergt. Flynn, who is investigating the case, said the bar is one commonly used by burglars to force doors and windows.

THE TEMPERATURE.

The temperature report from the State Trust Company today is as follows: 9 a.m., 48 degrees; 11 a.m., 54 degrees; 1 p.m., 59 degrees.

The relief committee of the Charity Organization Society makes an urgent appeal for second-hand clothing, shoes, furniture, bedding, etc., to be utilized toward providing as much comfort as possible for the poor of the city. Persons having articles to give away should send a postal, telephone or call Room 323, Babcock building, 'phone No. 103.

—Advertise in the Daily Press.

"JANE DOE" PROVES TO BE MRS. NORTHROP

Woman Who Stole Miss Dorothy Fisk's Purse Reveals Identity.

"Jane Doe," the attractive young southern woman who has been held a prisoner in New York for the past week accused of stealing purses, including one belonging to Miss Dorothy Fisk, daughter of Mrs. Chapman Fisk, following her visit to St. Bartholomew's church, was forced to reveal her identity y esterday in Jefferson Market Court. Under severe cross-questioning the woman admitted that she was the wife of Albert S. Northrop, once of Washington.

In telling her story the prisoner said that she was born in Richmond, Va., in 1886, and at 16, while yet in boarding school she married Randolph Fitzhugh. He died and in 1909 she says she married Mr. Northrop. He was once a government lawyer stationed for a time at Minneapolis. They separated and she took her child.

After Mamie Bannon, who had been a maid for the prisoner, identified Miss Fisk's gold mesh bag as having been in her mistress' possession at the Hotel Flanders, New York, Detective Oswald told how Mrs. Fitzhugh had written Miss Fisk, telling her that if she wrote to her at the Flanders she would hear something of interest regarding her purse.

Oswald then says the woman took him to St. Bartholomew's church and showed him the purse hidden under the cushion of a pew. He did not arrest her at that time, but later there were so many complaints that she was taken into custody. The gold mesh bag was afterward returned to Miss Fisk, it having been sent to the banking house of Harvey Fisk & Sons. Miss Fisk did not appear to prosecute the woman, but the prisoner was held on a vagrancy charge.

AND AGAIN A BOY NEARLY GETS AWAY

This Time Youth Held As Bicycle Thief, Gives the Cop the Slip.

Joseph Andrews, the twenty-year-old youth of Providence, R. I., who was arrested h ere Tuesday on a charge of stealing bicycles, almost succeeded in carrying out a plan of escape this morning when he was taken to . FC. Langhorne's gallery to have his picture taken for the rogues' gallery. While the policeman in whose charge Andrews was placed turned his b ack for a moment, the latter made a dash down the two flights of stairs and headed for North Plainfield. He was caught on Craig place and taken back to Langhorne's, where the picture-taking was completed.

Rudolph Heinold, the special messenger a t the postoffice, was responsible for the arest of Andrews on Tuesday, detecting him trying to make his escape on a stolen wheel. He gave chase, and finally c aught Andrews, h olding h im until a policeman arrived.

WIFE MURDERER

Hingham, Mass., March 20.—Mrs. Eaton was charged with murdering her husband, Rear Admiral J. G. Eaton. She pleaded not guilty and the hearing of the case was set for March 28. The inquest into the death of Rear Admiral Eaton has been postponed indefinitely.

ALLEGED THIEF CAUGHT

Frank Green, colored, formerly an employe of Dr. A. H. Dundon, of North Plainfield, was arrested this morning by Detective-sergeant Flynn for the police of Roselle want him for larceny. It is said he stole some clothing from a tailor in that place.

FRANK S. BLACK DYING

Albany, N. Y., March 20.—Reports from the Troy home of former Gov. Frank S. Black today said that his doctors had given up hope. Mr. Black had a sinking spell during the night and his death is expected at any moment. He is unconscious.

FUNERAL OF E. P. GOODWIN

The funeral service of Edwin P. Goodwin, who took his life yesterday, will be held at his late home, 155 Rockview avenue, North Plainfield, tomorrow afternoon at 3.30 o'clock.

LOCAL SCHOOLS CLOSED

Plainfield schools were closed today for the annual spring vacation and will reopen Monday, March 31. Easter exercises were conducted in all of the schools this morning.

—Neuman Bros. announce a grand display of fruit and fresh vegetables for Easter, including green asparagus, green peas, Boston head lettuce, tomatoes, etc. ***

POND VICE PRES'T OF A GREAT BANK

Resigns Secretary-Treasurership of Plainfield Trust to Go to Big Wall St. Ins'n

TO REMAIN A DIRECTOR

Popular Official of Local Concern Accepts Vice Presidency of Mechanics and Metals National Bank, of New York City.

Plainfield has again been called upon to furnish the right man for a post of honor and responsibility in

H. H. Pond.

New York City, this time the call coming to H. H. Pond, who at a meeting of the directors held yesterday afternoon was elected to the vice-presidency of the Mechanics and Metals National Bank, one of New York's oldest and largest financial institutions, having assets of nearly one hundred millions of dollars. Coming to Plainfield three years ago from Vineland, N. J., where he held the position of cashier of the Vineland National Bank, Mr. Pond has done much toward the upbuilding of the business of The Plainfield Trust Company, in addition to which he has taken an active interest in local affairs.

Beginning his career in Vineland as office boy, Mr. Pond served the Vineland National Bank in every capacity until he was promoted to the chie executive office in that institution. Prior to that he was the organizer and first secretary and treasurer of the Vineland Trust Company, one of t he most flourishing institutions in South Jersey.

Mr. Pond has also been active in the banking affairs of the State, having held at one time or another all the offices in the New Jersey Bankers' Association, including the presidency. He takes with him to his new field the enthusiasm which has characterized his labors in Plainfield as well as the ability and experience which so eminently qualify him to assume his enlarged responsibilities.

As yet Mr. Pond's successor in The Plainfield Trust Company has not been named, but it is expected that an appointment will be made within a day or two. He will take up his new duties on or before May 1, when the Mechanics and Metals National Bank expects to take possession of its new offices at 50 Wall street, which are now in process of remodelling.

It is understood that Mr. Pond will continue to serve on the Board of Directors of The Plainfield Trust Company.

MIDDLESEX WILL HAVE A "T. B." SANITORIUM

The Middlesex County Board of Freeholders has d ecided that instead of co-operating with Somerset county in the building of a tuberculosis sanatorium it will erect its own, and a committee has been appointed to secure a site and get estimates on plans for putting up the necessary buildings. The plan to place the sanatorium on the Watchung range in Somerset county did not meet with much favor among the members of the board of Somerset. They thought it would mean an endless amount of detail work.

Several sites have been suggested to the Middlesex Board, one being on the hills near Fords, and another at the Sand Hills, near Monmouth Junction. One Middlesex patient has been sent to Bonnie Burn Sanatorium, in Union county. He is T. B. Miner, of near Bound Brook. The board w ill pay $12 a week or his support.

Mrs. John Melick, of 716 South avenue, is visiting Mrs. Harry Henderson of New Brunswick.

—Advertise in the Daily Press.

For Every Woman and Girl

Wonderful Varieties Best Values

Dress Hats include copies of French models and authoritative styles of our own designing; all noted for their elegance in taste, perfection in workmanship and that most valuable of all considerations —becomingness.

(Salon second floor).

Women's Fine Easter Suits---A Wide Range of Choice ---At $7.98 to $25.00

Coats are built and will keep their shape to the last wearing. Fabrics that you will appreciate in various weaves; cutaway and straight models; all satin lined.

Lot of New Dresses, Special $9.98---Values up to $15

Not many of any one kind, therefore your good fortune to secure at a saving, latest style dresses; choice of messaline, challie, wool serge, including white, etc.; plain colors and fancy stripes, all at only $9.98

Those New Coats at $7.98 up to $18.50

Every style just as "chic" as it can be. You'll have to see them to appreciate all their good features.

Pretty New Silk Dresses at $8.50

Silk striped dresses, dainty hair line stripes in blue and other colors. Most popular spring models; a great dress for only $8.50

NEW WASH GOODS

We never had the pleasure of showing so large and exquisite a line of wash dress materials as this season. See the many pretty silk and cotton effects.

A. E. FORCE & CO.

"The White Store"

WE GIVE THE FAMOUS S. & H. GREEN TRADING STAMPS

Attend Our Great Lace Sale

Now Going On

More than 50,000 yards bought from three of the largest muslin underwear and shirt waist manufacturers in New York

At Less Than 25 cents on the Dollar

Widths from ¼ inch to 5 inches. Consisting of Edgings and Insertion, including French and German Valenciences, Clunys, Torchons, Baby Irish, etc.

Will be Sold in 4 Price Lots

Lot No. 1
2c Yd.
Values to 10c.

Lot No. 2
4c Yd.
Values to 20c

Lot No. 3
7c Yd.
Values to 30c.

Lot No. 4
9c Yd.
Values to 40c

Those who have shared in former lace sales know how great the savings are. Be sure to get your share.

PLAINFIELD'S NEIGHBORS

Whitehouse.

The prayer meeting of the Reformed church at Pottersville was held last evening at the home of Mr. and Mrs. John Moore. The Ladies' Aid Society will hold an Easter supper tonight at the residence of Mr. and Mrs. Harvey S. Potter.

Rev. E. P. Seymour, colporteur for the American Bible Society, who has been busy in this section for some time distributing Bibles, went to Lebanon to begin his work there today.

Mrs. Jabob Melick of New Germantown is home from a visit of several months with her daughter in Dover.

Miss Julia Craig of New Germantown returned home yesterday from a visit of a week in New York.

Mrs. Leander T. Stryker and daughter, Miss Mabel Stryker of Pennington, are spending a week at Whitehouse Station with Mr. and Mrs. William J. Stryker.

The prayer meeting of the Reformed church at Whitehouse Station was held last night at the home of Mrs. Samuel D. Skillman. Miss Minnie Buckley will entertain the Woman's Missionary Society this afternoon at 3 o'clock.

Samuel D. Skillman of Whitehouse Station started yesterday on a trip in the West.

Miss Dora Shampanore returned yesterday to her home in Washington after a visit to Mr. and Mrs. George W. Shampanore at Whitehouse Station.

There will be no preaching services in the Methodist church in East Whitehouse next Sunday. The pastor, Rev. James Jamieson, left today for Newark to attend the conference. He expects to be returned here for another year.

Elbert Pickell of Lafayette College, Easton, Pa., is spending a few days in East Whitehouse with his parents, Mr. and Mrs. J. Lambert Pickell.

Mrs. Ira B. Yawger returned to Lebanon today after a visit to Mr. and Mrs. Charles Alpaugh at New Germantown.

At the services in the Methodist church at New Germantown Sunday evening the Sunday school will hold Easter exercises.

Floyd McCauthren of New York is visiting various relatives at New Germantown for a few days.

Under the auspices of the Ladies' Home Circle an Easter supper was served in the chapel of the Reformed church at Lebanon last night.

Raymond Murphy of Pottersville is visiting his parents, Mr. and Mrs. Thomas B. Murphy, at New Germantown.

Mr. and Mrs. Edward Sutton of New Germantown have gone to Plainfield for a visit of a week.

Mr. and Mrs. John Van Doren of New Germantown are the guests of Benjamin Van Doren and family at Scarsdale, N. Y.

Mrs. Bloomfield Apgar of New Germantown is home from a visit to her sister, Mrs. Henry McCrathren, near Readington.

Miss Maggie Gullick returned today to New Germantown after a visit in Easton, Pa.

A play and entertainment was given in Allen's Hall at Peapack last night under the auspices and for the benefit of Ravine lodge, No. 274, I. O. O. F. It was entitled, "From Sumter to Appomattox."

New Providence.

The borough schools closed yesterday for the Easter holidays and will reopen on Monday following Easter. The township schools will observe Good Friday only by closing.

Miss Mabel Whitney returned to her home in Brooklyn after spending the past winter with former Township Committeeman and Mrs. Frank C. Shaffer of Berkeley Heights.

Miss Amy Simpson of Newark is the guest of her brother-in-law and Mrs. Albin H. Ball of Passaic street.

Mr. and Mrs. James Heubest returned to their home in Springfield avenue, West End, after a winter's sojourn in St. Petersburg, Fla.

Mr. and Mrs. A. Pedrenta of New York are the guests of Mr. and Mrs. Emil Fritts of Marion avenue, Murday Hill.

German Valley.

F. Polwin, of near Milldale, has purchased the Gray property, near the Ironia, and will take possession about April 1.

Mrs. George C. F. Haas of New York is spending the week at the home of her parents, Mr. and Mrs. John Holthusen, in German Valey.

After spending the winter in Salina, Kan., and Princeton, Ill., George N. McLean returned to German Valley the first of the week. His mother, Mrs. Eliza McLean, did not return East with him. She will spend the summer with her daughters in Princetown, Ill.

Richard Phillips of Far Rockaway is spending this week at the home of his parents, Dr. and Mrs. Lorenzo D. Phillips, in German Valley.

The condition of Alexander Karn of German Valley, who has been ill for several weeks, is slightly improved.

Washington Camp, No. 8, Patriotic Order Sons of America, held a smoker in its lodgeroom in Chester last night.

Mrs. Eliza H. Swackhamer of Chester is able to be about again after several weeks of sickness. Mrs. Swackhamer is nearly 94 years old.

Mrs. John Linabary, who lives near Chester, is ill.

Chester Grange, No. 198, Patrons of Husbandry, will hold a box social next Friday night.

Westfield.

The amount to be raised by taxation in Westfield this year is $80,941.95 a sum slightly increased over that required last year.

The Board of Freeholders have ben asked by the Westfield Council to construct three new bridges in town, in Stanwell place, Union and Lawrence avenues.

The Public Service Railway Company has been notified by the Council to repair all of the highways in the town through which its tracks run, in accordance with the terms of its franchise.

'Plains & Fanwood.

Mr. and Mrs. William Y. Billerjian have returned from Trenton, where they were called by the sudden death of Mr. Bellerjian's sister.

H. C. Lockwood has started a new house on Paterson road. Mr. Lockwood has erected about 50 houses in the borough in the past year and expects to build as many more the coming summer.

Raymond Ross of Long Island City is visiting his uncle, John Alberts, of Park avenue.

The local schols closed for the annual Easter vacation today. They will reopen for the spring term on March 31.

William Beeken, of the borough, is improving from an attack of the mumps.

The monthly meeting of the Fanwood Fire Company was held in the fire house Tuesday night. It was decided that the next dance, for the benefit of the Company would be held April 1.

Dr. Ray Munger has finished making his annual inspection of the pupils in the public schools.

Special Holy Week services in the All Saints' Episcopal Church were inaugurated yesterday morning when a large congregation was present and heard an address by the pastor, Rev. Edward Gabler. In the evening, at 7:45 o'clock, Rev. M. Williams of New York preached on tthe subject "The Reason of Holy Week." Special music featured both services. Good Friday services will be held tomorrow morning and evening when the Rev. Edward Gabler and Rev. M. Levering, of New York, will occupy the pulpit.

Mr. and Mrs. Ralph Henderson, of Phillipsburg, visited friends in town yesterday en route by automobile to Philadelphia, where they are to be the guests of relatives for several days.

Mr. and Mrs. Williard Hildebrandt, of Easton, Pa., and a party of friends travelling in automobiles stopped at Frowery's Inn yesterday, and remained until noon today, when they continued their pleasure tour.

The Parish House first basketball team are anxious to arrange a game for Saturday night with a team of similar weight. The open date is due to a cancellation of a scheduled contest with the Summit Y. M. C. A.

Many people attended the social and entertainment last night given in the Methodist Church under the auspices of the Junior League. The proceeds will be devoted toward a fund to purchase new furnishings for the edifice.

Horace Hatfield, of Stout avenue, has fully recovered from his attack of scarlet fever, and the quarantine has been removed from his house. Edward Hatfield, who has been staying with friends in Westfield, due to his brother's illness, has returned home.

W. B. Noble and family, former residents of Scotch Plains, have moved from their home in West New Brighton, Staten Island, to Brooklyn, N. Y.

The weekly cottage prayer meeting will be held tonight at the home of Mrs. H. Hull, of Westfield avenue.

Mrs. Louis Coddington, of Park avenue, has been entertaining friends from New York.

Miss Ruth Hatfield has returned home after spending several weeks in Georgia as the guest of friends.

Holy Week services will be held in the Baptist Church tonight and Good Friday. Rev. Franklin K. Matthiews will be in charge and preach. No prayer meeting was held last night because of these meetings.

Mrs. William Johnston, of East Orange, has returned home after spending a few days in town visiting her many friends.

Dunellen & Vicinity

Henry S. Garettson of Front street spent yesterday in New York on business.

Benjamin Dodwell of Jackson avenue, who has been detained at his home for the past two weeks by a nervous breakdown, has fuly recovered.

The next meeting of the Borough Council will be held Monday night, April 7.

Street Commissioner Goldson W. Smalley has had his gang of men at work reducing the grade at Mountain View terrace and Madison avenue about eight inches.

Robert Bogardus, Jr., manager of the Dunellen baseball team, has received an option on the field next to the one on Madison avenue, where the team played last year. Arrangements have not been completed and the lease for the field will not be signed until it is known whether Dunellen will enter the proposed Central League.

The telephone company has had a gang of men busy in the borough for the past few weeks erecting poles along North avenue. Work of transferring the wires has been begun and will continue all next week.

Mr. and Mrs. William G. Snyder of Freeport, L. I., who have been visiting friends in the borough for the past two weeks, have returned to their home.

The Ladies' Aid Society of the Dunellen M. E. church will serve a supper in the church parlours tonight. A special program of instrumental and vocal music has been arranged by those in charge of the affair. Supper will be served from 6 to 10 o'clock.

Clarence Voorhees, the North avenue butcher, has added a new side line to the dairy products sold by him. It is the sale of home-made butter.

Bound Brook.

Mr. and Mrs. Eugene Duryee, of South Bound Brook were Sunday visitors with Mr. and Mrs. Clarence Duryee, at Somerville.

Mrs. John Staats, of South Bound Brook, is spending a few days with her daughter, Mrs. Cuser, at Orange.

The annual school election of Piscataway township was held in the New Market school house Tuesday evening. Judge VonMinden was chairman of the meeting and George F. Metz was secretary. The following trustees were elected: Frank O. Nelson, Everitt Marshall and John Geary.

John Ryno spent the week-end with friends at Asbury Park.

The annual meeting of the South Bound Brook Board of Education was held in the schoolhouse on Tuesday night. W. W. Brown was chosen chairman, and John Koechlein secretary. H. H. Shepherd and John Staats were re-elected trustees for three years. Alexander Morecraft was defeated by F. M. Dennis. The Board has decided to put another story on the present school building to make room for the increasing number of pupils.

Mr. and Mrs. William D. Voorhees, Miss Nellie Voorhees, Mrs. B. A. Copeland and Mrs. Harry R. Hiles of Beechwood Heights, were visitors with Mrs. A. Garretson at Millstone yesterday.

Miss Estelle Lake, of Monmouth Junction, has been spending a few days with Miss Alice Lehune.

Vincent Dailey, of New York, will give an entertainment in the Reformed Chapel tomorrow evening for the Young Men's Association.

Mrs. C. E. Sherin, of New York City, was a visitor with her daughter, Mrs. Arthur F. Hetherington, South Bound Brook, yesterday.

John E. Van Doren and family, of South Bound Brook, are spending a week with friends at Millstone.

Somerville.

Raymond Farley, son of Mr. and Mrs. E. W. Farley, left Tuesday for the south for the benefit of his health.

Frank Berger has been called to his home at Schnectady, N. Y., by the death of his sister.

John Sweeney is in a critical condition in Somerset Hospital.

Alvah Amerman has returned from a visit with his daughter, Mrs. Frank Brightbill, at Newark.

John H. Buzby, of East Main street is laid up with a broken right leg. He was driving a double team of horses from Lindsley's sand pit at Raritan, when the lead team broke away and pulled him from his seat, and the pole horses trampled him under foot, breaking his leg near the ankle. He delivered his load of sand before going to his home for treatment.

Dr. E. R. Voorhees, the well-known veterinarian, has retired from general practice, and has moved from East Main street to Eastern avenue. He has rented his former home.

Hunterdon County.

The Sunday-school of the First Lutheran church, Glen Gardner, will hold special Easter services next Sunday.

Miss Ruth Farraw, of Newark, is spending this week at the home of her mother, Mrs. Katherine Farrow, in Glen Gardner.

Miss Elizabeth Terriberry, of Glen Gardner, is recovering from the grip.

After spending a few days in Elizabeth and New York, Miss Mamie Cowell has returned to her home in Glen Gardner.

After spending two weeks at the home of her mother-in-law Mrs. Lydia Hunt, in Hampton, Mrs. John Hunt has returned to her home in Bayonne.

Mr. and Mrs. A. VanBlarcom, who have been visiting at the home of Mr. and Mrs. Aaron Shrope, in Hampton, have returned to their home in Newark.

Mrs. Esther Banghart, of Phillipsburg, is visiting relatives and friends in Glen Gardner.

Mis Elsie King, of Morristown, has ben visiting friends in Hampton.

Owing to the absence of the pastor there will be no preaching in the Methodist church in Hampton next Sunday.

Miss Katherine Huff, of Bloomsbury, is visiting her sister in Jersey City.

Miss Hazel Smith, of Port Jervis, is the guest of Rev. and Mrs. Alfred Yeoman, in Bloomsbury.

Mrs. Arthur Whitehead, of Frenchtown, is spending some time at the home of her cousin, Miss Ivy Duckworth, in Bloomsbury.

Mrs. William Anderson, of Hartford, Conn., is visiting in Bloomsbury.

—Advertise in the Daily Press.

Try a Coconut Cake Next Time You Bake

You and your family will enjoy the enriching goodness added to desserts by One of the easiest foods to digest. In convenient form, shredded and ready for instant use. At all good grocers.

BAKER'S Shredded Coconut

(Save the Hamilton Coupons)

Write us for recipe book telling how to make all kinds of coconut dainties and desserts.

The Franklin Baker Co., Philadelphia

North Branch.

Mr. and Mrs. Irving Waldron, of Plainfield, and Arthur Waldron, of Newark, are guests of Mr. and Mrs. C. C. Waldron near this place.

Miss Helen Rinehart, of New York, is visiting her parents, Mr. and Mrs. Philip A. Rinehart, near North Branch Depot.

Mrs. P. M. Becker and son, of North Branch Depot, are guests of Miss Elsie Decker, of Newark.

An oyster supper was held in the Methodist church at Neshanic Station Tuesday night under the auspices of the Ladies' Aid Society.

Mrs. Shoemaker, of New York, is at her summer home near this town.

Miss Caroline Man, a teacher in the public schools is home from a visit to Mr. and Mrs. J. V. D. Bergen, at Belle Mead.

Mrs. Charles E. Corwin entertained the Ladies' Missionary Society of the Reformed church here yesterday afternoon.

Mr. and Mrs. William E. DuMont have returned to North Branch Depot, after a visit to relatives at High Bridge, N. Y.

Miss Josephine McGowan, of North Branch Depot, has gone to New York o visit.

Miss Annie McCarthy, of New York, is visiting Miss Helen McCarthy, at North Branch Depot.

Mr. and Mrs. J. V. D. Quick have gone to Lebanon to be guests of Mr. and Mrs. Luther VanFleet.

Mrs. William Wyckoff will enterain under the auspices of the Ladies' Aid Society of the Reformed church at Neshanic with an oyster supper at her home near Frankfort tonight. The proceeds will go to the church.

Mrs. John Clarey of Burnt Mills, has gone to Newark to visit relatives.

Furnish Your Home Without Cost.

You can furnish your home without adding one cent to your present living expenses, simply by buying from Larkin Co. the teas, soaps, spices, food stuffs and other household supplies that you are now getting—not so fresh—at the store.

We deal direct from factory to family, thus saving you the necessity of paying a profit to the retailer, to the middleman and to all others who come between the manufacturer and the consumer in the usual method of dealing. The saving is fully one-half. This we return to you in the form of Premiums of which there are

Over 1700 Articles to Select From

Two million customers are already using our Products and like them very much. You will like them too. We are so sure of this that we are willing to send your $10 worth of your own selection together with any Premium offered in our Catalog with that quantity of Products.

You may keep them in your home for thirty days, trying them, and testing them. At the end of that time you may either pay us for them or we will remove them at our expense, making no charge whatever for a reasonable quantity of the Products used in trial.

How could you possibly go wrong on an offer like this? Send coupon today for our new Spring and Summer Catalog — just out.

LARKIN CO., Buffalo, N. Y.

Send me, postage prepaid, your new Spring and Summer Catalog No. D 24.

Name .....

Address .....

STYLE

SR

RELIABILITY.

Flattery is somewhat like poison; it won't hurt you if you don't swallow it.

I don't "swallow" all the fulsome praise that comes to my ears about my new Spring Garments.

It doesn't turn my head, unless it is to turn it in the direction that leads to even still better accomplishments!

For SPRING I KNOW that my

Suits and Topcoats

ranging from

$10 to $25

are unequaled! To KNOW that no garments come into this town can touch mine for fashioning and styling!

I know that no garments made have the inwards that mean long wear as Rothberg's clothes have.

These are not claims of a store that's "strange" to you, but of a store that would rather quit business than to sell "second best" things.

ROTHBERG'S

"Most Things Men Wear."

214 W. FRONT STREET.

Next Door to Proctor's

For Your Easter Hat, Coat or Suit

We are confident you cannot satisfy your desires better than by coming here and giving us the pleasure of supplying you everything you will want.

Tailored Suits, Spring Coats, Ultra Stylish Millinery, Smart Waists, Dainty Neckwear, Gloves, Hosiery, etc.

Everything is so moderately priced and of such good value you will be more than satisfied and pleased that you gave us the honor of being your outfitters.

A BIG ARRAY OF BEAUTIFUL HATS

Individual becomingness is the keynote of our big array of Hats this Easter. YOU will find many Hats here that will admirably suit you—hats that seem to have been designed and created especially for you, and you needn't worry about being confronted with numbers of others like yours, because these styles are exclusive and the prices are so reasonable and moderate, ranging from **$2.49** all the way up to **$20.00.**

Trimming Hats to suit our customers' tastes is a specialty with us. Come in and choose your shape and accessories and explain to our Miss Foubel what you want. She can carry out your ideas to the letter and at nominal charge.

HERE YOU WILL FIND IT EXCEEDINGLY EASY TO MAKE A SATISFACTORY SELECTION OF

Your Easter Suit, Dress or Coat

Here are all the correct, handsome new fabrics and smart colorings that are popular this spring and particularly worthy of mention is the superiority of workmanship and the beautiful fit which, as you know, we are always so particular about. And in the Wonderful Wooltex Garments—for which we are sole Agents hereabouts—you will find the acme in Women's Ready-Made Garments. Prices as in previous seasons are moderate when the high value and quality are considered.

DRESSES

In Serges, Silks, Bedford Cords, etc., from **$5.98 to $16.98.**

SUITS

In all the favored materials, priced from **$12.50 to $17.50 to $30.** Wooltex Suits are priced from **$22.50** up to **$35.**

COATS

In Plaids, Checks, etc., from **$16.50** on up to **$30.00.**

NECKWEAR, GLOVES AND ACCESSORIES

The little things that are absolutely necessary to your Easter Toilette.

Jabots, Collars, Suit Sets, Bows, etc., from **35c to $3.98.**

Silk and Kid Gloves, in long, medium and short lengths; all reliable makes and modestly priced.

Silk and Lisle Hose, in medium and light weights and of "Tepper" Quality, **15c and 25c and 39c pr.**

Silk Hose, 50c up to $2.00 pair.

THE NEW WAISTS.

Including Tailored and Semi-Tailored Waists—Silk, Chiffon and Lingerie models—are in such a diversity of fetching and becoming styles that this limited space forbids us mentioning more about them than mere prices:

Tailored Waists are priced from 50c on up to **$2.98.**

Silk and Chiffon models from **$1.98** up to **$4.98.**

Lingerie Waists range from **98c** up to **$4.98.**

More For Your Money at—

Tepper's

PLAINFIELD, NEW JERSEY

HURLED INTO TROLLEY IN AUTO CRASH, DIES

Asbury Park, March 20.—Catapulted over the windshield against a trolley car, Elijah C. Van Cleaf, a business man of this city, was fatally injured here when an automobile, in which he was a passenger, struck a Long Branch trolley broadside.

Mr. Van Cleaf died in his home in Second avenue Tuesday night without regaining consciousness.

Lewis Asay, who was driving the motor car, is today in a serious condition. The impact of the collision drove the steering wheel into his abdomen with terrific force, and physicians today say internal injuries may prove fatal.

Charles Palmateer a city policeman, who was riding in the trolley, says Mr. Van Cleaf hurdled the windshield of the auto and that his head struck the frame between the trolley windows.

Coroner A. W. Bennett yesterday swore out a warrant for Asay, charging him with reckless driving.

Mr. Van Cleaf was fifty-four years old. He was in the stove business for many years here. A wife, three daughters and a s on survive. Mr. Asay is vice-president and treasurer of the Asbury Park Mill Company.

WILL OPPOSE REPEAL OF MILE-LIMIT LIQUOR LAW

Asbury Park, March 20.—Church organizations here are preparing to oppose the mile-limit law repealer which Assemblyman oFley of Essex has introduced in the House, and at a meeting tonight the Men's Social Union of the First M. E. church will name a committee to cooperate with committees from similar church societies to fight the bill.

The bill, which would permit the sale of liquors within a mile of Ocean Grove, was introduced, it is understood here, at the request of Asbury Park hotel keepers. In opposing the measure the anti-liquor residents are sure of the support of Founder James A. Bradley. Those who go to Trenton to oppose the repealer, if they find, as they expect, that the bill seems sure of passage, will direct their energies toward having a referendum attached to it.

Bradley Beach, which also is affected by the law, has voiced a protest through its Common Council. Church organizations there, also, are expected to join the Asbury Park antis.

Easter Specials

AT

"THE LACE STORE"

PERLSTINES invite attention to their very comprehensive Spring stock of the latest and most desired goods in Ladies' Coats, Suits and Dresses, Laces and Embroideries, Corsets, Hosiery and Novelties and direct particular attention to the following exceptional values:

Laces and Embroideries

Novelty and Shadow Laces, very good values, from, per yard

10c to $1.50

Formerly 15c to $2.00.

45-inch Flouncings, large assortment of patterns; galloons to match,

89c to $1.39

Formerly $1.25 to $2.50.

Cloaks and Suits

New Bulgarian and Empire Blouse Suits; Misses' and Ladies' sizes; special Easter prices.

$16.50 to $25

Regular values $25.00 to $35.00.

New Sport Coats, check and plain materials,

$9.00 to $20

Regular values $12.50 to $30.00.

Dresses from $3.50 to $25

Plainfield Lace Store

SUITS CLOAKS FURS

Perlstains

LACES TRIMMINGS CORSETS

146 E. FRONT ST.

PLAYS AND PLAYERS

John Flood will suport Grace Filkins in "The Love Leash."

The play, "Not For Sale," has been renamed "The Cradle Snatcher."

A new opera to be produced next season is called "Maid of the Mist."

William Faversham contemplates another season of Shakespearean repertoire.

Louis Nethersole is doing the publicity work for Lillian Russell's beauty lecture.

Walter Jones will star next season in a play entitled "The Royal Fat Boy."

"Officer 666" is to make a tour of the English provinces with an English company.

Thomas E. Shea is to produce a play called "The Whirlpool," by Henry Irving Dodge.

A stock company in Milwaukee recently revived J. A. Herne's famous play, "Hearts of Oak."

Tyrone Powers' starring tour in "Julius Caesar" is to open shortly at Halifax, N. S.

Cyril Scott has been engaged for Augusin McHugh's latest comedy entitled "Value Received."

Georgie Drew Mendum is going into vaudeville in a new sketch and will be supported by a company of four.

Norman Hackett is appearing in "A Double Deceiver," a play founded upon one of O. Henry's stories.

Miss Elizabeth Forney, the well-known little toe dancer, has been selected for a part in "Babes in the Wood."

A play dealing with the white slave traffic problem is in contemplation as a Charles Frohmam production.

Sara Algood, the leading lady of the Irish Players, says she would like to act in American melodrama.

"The Man Higher Up," by Edith Ellis, is one of the more recent successful productions by Joseph M. Gaites.

Anna Murdock, who was featured in "The Bridal Path," may be among the legitimate actresses to join the vaudeville ranks.

A one-act play by Martha Morton, called "Her Winning Way," is to be given shortly in New York at a charity performance.

Marc Klaw, of Klaw & Erlanger, is negotiating for an American production of "The Little King," which has made a success in Berlin.

Oliver Morosco has offered a prize of $1,000 for the words and music of a song to use for dedication in connection with Laurette Taylor and Hartley Manner's play, "Peg o' My Heart."

"PRINCE RANDIAN" TO GO HOME

Paterson, March 20.—Paterson's strangest resident, "Prince Randian," who has neither arms nor legs, will sail for his home in Demarara, British West Indies, Saturday. A circus "freak," he makes his home in this city when not traveling, and is said to have accumulated considerable money.

Traveling with the "prince" during the circus season and living with him in Paterson at other times are two other West Indians, "Prince Marish," a dancer, and "Prince Bajon," who carries "Prince Randian" in a bag on their travels. They will sail with the latter. The armless, legless man is 37 years old, and has a wife and two children in his West Indian home.

PRESTONS BACK IN PRINCETON

Princeton, March 20.—Prof. Thomas Jex Preston Jr., and his recent bride, who was formerly Mrs. Grover Cleveland, returned yesterday afternoon from their honeymoon trip, which ended in Ormond, Fla., where they spent six weeks. Mrs. Preston's daughters, Miss Esther, who was a Princeton debutante last November, and Miss Marion, who has returned to Princeton from school for her Easter vacation, met the couple at Princeton Junction and brought them immediately to Mrs. Preston's old home, "Westland." They expect to spend the spring in Princeton.

KING'S OLD CUSTOM.

London, March 20.—The picturesque and historic ceremony of distributing the King's Maundy money to the poor of the realm was witnessed in Westminster Abbey today. Forty-seven aged and penniless subjects of the King were gathered in to be beneficiaries of His MajestEys bounty. This number correspon-ded to the King's age. A notable gathering of privileged guests looked on while the rites of the old custom were carried out.

PLANS FOR SHIP CANAL

Newark, N. J., March 20— The New Jersey State Chamber of Commerce met in this city today and discussed plans for a ship canal across the State from Bordentown to Amboy. The legislature has been asked to appropriate $30,000 for a survey of the route.

—Ad. readers do not buy things they do not need at bargain prices.

Bonn's

160 EAST FRONT ST.

Trimmed Hats

Two hundred ready for you to choose from—no two alike. Whatever price you pay us, you'll get better value than anywhere else. You should see these

at $5, $6.50, $7.95, $8.95 and $10.95

Untrimmed Hats

The largest assortment, every desirable shape, in various straws .....**$1.25, $1.50, $1.75 to $7.45**

Fancy Ostrich Feathers, all colors, plain and shaded—**98c, $1.25 and $1.75.**

Long and Broad Ostrich Plumes, plain or two toned, all colors **$3.95**

Novelties in Fancy Wings, Flowers, Foliage, Wreaths, Numidi, Goura, Vulture, Paradise, etc., at prices a third less than others charge.

At Our New Store, 160 East Front Street

Opposite the Woodhull and Martin Store

HOW ABOUT A TRIAL ORDER?

FRIDAY AND SATURDAY.

1 pkg. Hecker's Oats.....8c
1 pkg. Swansdown Flour..20c
2 cans Spagenetti 25c
1 pkg. Macaronio or Spaghetti 8c
1 can reg. 13c Limas.....10c
24½ lbs Gold Medal Flour 78c
5 lbs Sugar.....24c
1 pkg. Kirkman's Soap Powder 3c
¼ lb Baker's Cocoanut....8c
3 cans Good Milk.....25c
3 cans Magnolia Milk.....30c
1 Good No. 6 Broom 25c
1 can (reg. 13c) Peas.....10c
1 can (reg. 13c) corn, 10c, or 3 for 25c
1 can (reg. 13c) Tomatoes.10c
1 lb 40-50 Prunes.....9c
½ gallon can of Apples....28c
1 can Fancy Tall Asparagus 22c
1 can medium size Snieder's Beans 13c
24½ lbs Pillsbury Flour..80c
4 quarts Red Onions.....15c
1 pkg. Force 10c
1 small pkg. Ralston Breakfast Food 8c
1 large can Dustbane.....20c
1 pkg. Cream of Wheat...13c
Reg. 5c box Matches.....3c
Reg. 80c Olive Oil.....50c

C. O. SMITH

Cor. 4th and Liberty Sts.

Telephone 1346.

DR. MANDEVILLE

SPECIALIST

565 Broad St., opposite Shubert's Theatre, Newark, N. J.

Twenty years' experience as a specialist on all chronic diseases of MEN AND WOMEN.

Catarrh, Nervous Diseases, Diseases of Heart, Kidneys, Stomach, Liver or Bladder, Rheumatism and all Lung Diseases.

NOTICE—Office hours, 2 to 4 p. m. and 6 to 8 p. m., also Tuesday and Friday morning 9:30 to 11. Office closed Sundays.

ADVICE FREE.

Don't Forget Name, Place and Number.

1 2 eod-tf

A SPRING-TIME REMINDER

LAWN AND GARDEN needs your attention. We want to remind you that our line of Seeds and Fertilizers are of the same high grade as in the past (the best is the cheapest when we want results).

Our own mixture of **SWEET PEAS**—45 varieties—carefully selected as to quality, shades and colors.

LAWN GRASS SEED—"Central Park," "Shady" and special mixtures, all from recleaned seed.

"BERG'S" GROUND BONE—We recommend for the lawn, which will give you a lasting and continuous growth.

Fertilizers and seed for the farm, garden and lawns.

A. M. GRIFFEN CO.

119-121-123 E. Front St., Plainfield N. J.

Two 'Phones 6—214

HARDWOOD FLOORING

PARQUETRY

OLD FLOORS REFINISHED.

GEO. E. WATT

150 North Ave. Tel. 333-W.

ADVERTISE Your Wants, To Let For Sale, Boards, Personls, etc., in The DAILY PRESS. **1c A WORD**

COLT BORN WHILE AT SEA IS KEPT ALIVE BY CONDENSED MILK WHEN MOTHER DEVELOPS CRAMPS

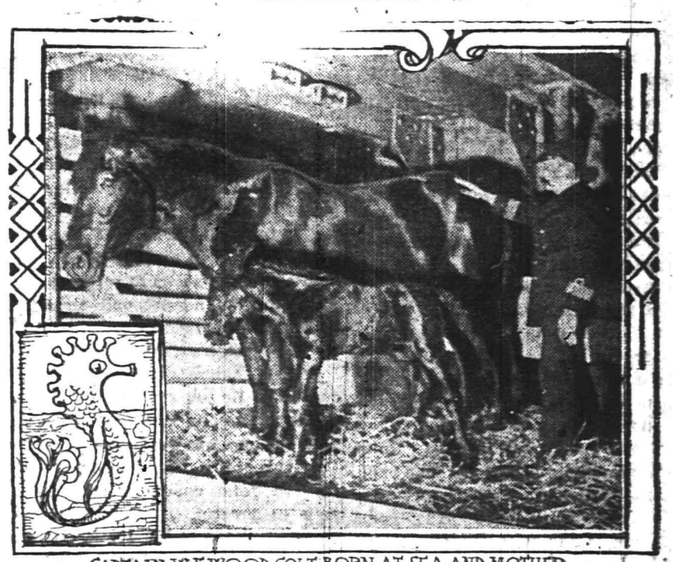

CAPTAIN W.F. WOOD, COLT BORN AT SEA AND MOTHER

Bringing a colt into the world and keeping it alive on condensed milk because the mother developed cramps while a big sea pounded the steamship Estonian, of the Leyland steamship line, on her last trip from Antwerp, which ended in New York city, is only one of the many incidents that go to make life on the sea anything but monotonous, according to Captain William Ferry Wood.

Both the colt and the mare are doing well—so well, in fact, that they are now on their way to Wood River, Neb., accompanied by their wealthy owner, Mr. Frank West, who never is so happy as when in the company of a score or more blue blooded horses. The mother of the colt, which has been named after Captain Wood, is Induction, a black Percheron.

NEW BIPLANE THAT IS MUCH TALKED OF.

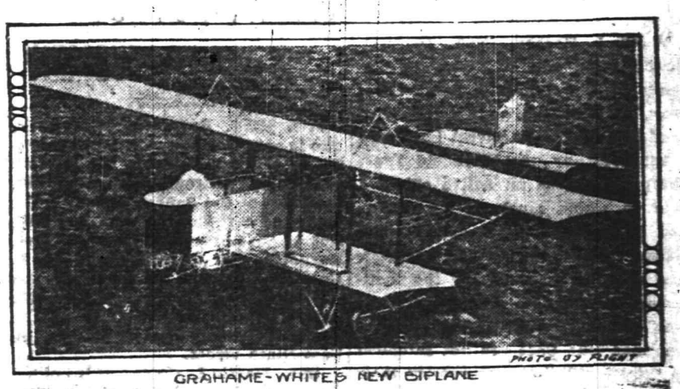

PHOTO. BY FLIGHT

GRAHAME-WHITE'S NEW BIPLANE

The Grahame-White Aviation Company has built a biplane to be sold for the low price of $2,000, a very considerable modification of the prices hitherto maintained. The cost of the machine includes instruction in the use of it. All the same, there are those who consider the cost of aeroplanes so high as to interfere with its development as a sport among the public.

Plainfield Daily Press

Published Daily except Sunday, by the PLAINFIELD PRESS COMPANY, 108 North Avenue.
Entered at the Plainfield, N. J., Post-office as Second Class Mail Matter.

Leslie R. Fort and Ralph L. Morrow, Editors and Managers.

TELEPHONE PLAINFIELD 1300.
Private Branch Exchange connecting all departments.

Two cents a copy. Ten cents a week. $5.00 a year in advance. Delivered by carrier or by mail. No extra charge for papers mailed to points in the U. S. and Canada.

Any subscriber failing to receive a single issue will confer a favor by notifying the business office.

Advertising rates mailed on application.

Copy for change of Advertisements to ensure change for same day must be at the office by 9:00 a. m.

MARCH 20 IN HISTORY

1549—Thomas Seymour, lord high admiral of England, attainted and beheaded.

1744—France declared war against England.

1790—John Tyler, tenth President of the U. S., born in Greenway, Va. Died in Richmond, Jan. 17, 1862.

1804—Territory of Upper Louisiana formed, including a large portion of Minnesota.

1837—Michigan Legislature passed an act to provide for the organization and support of primary schools.

1856—Commodore David Conner, who distinguished himself in the war of 1812 and the Mexican war, died in Philadelphia. Born in Harrisburg, Pa., in 1792.

1874—Fiji Islands ceded to Great Britain.

1891—Lawrence Barrett, celebrated actor, died in New York city. Born in Paterson, N. J., April 4, 1838.

1894—Louis Kossuth, the famous Hungarian patriot, died in Turin. Born in Hungary, April 27, 1802.

Plainfield, N. J., March 20, 1913.

OUR CATHOLIC CITIZENS.

There are 15,154,158 Roman Catholics in the United States proper, according to the 1913 edition of the Official Catholic Directory, and a total of 23,329,047 under the protection of the United States flag. Of these, 7,131,989 are in the Philippines, 999,350 in Porto Rico, 11,510 in Alaska, 42,108 in the Hawaian Islands, and 900 in the Canal Zone. The figures are supplied by the Catholic Bishops and chancellors of the dioceses concerned.

They show that the increase in the number of communicants since last year has been 138,589, the figures for last year having been taken by us from the religious statistics prepared by Dr. H. K. Carroll of North Plainfield, as special agent of the United States census office.

The churches in Continental United States number 14,312, which, according to Dr. Carroll's statistics, shows an increase of 373 in one year.

There are 17,895 Roman Catholic priests, three Cardinals, 11 active Archbishops, three titular Archbishops, 104 Bishops, two Arch-Abbots and 15 Abbots in the United States According to the same authority, there are 288 Roman Catholic orphan asylums, in which 47,415 orphans are being cared for.

Thirty-one States in the Union have more than 50,000 Catholic population, including: New Jersey, 506,000; New York, 2,790,629; Pennsylvania, 1,633,353; Illinois, 1,460,987; Massachusetts, 1,633,435; Ohio, 743,065; Louisiana, 584,000; Michigan, 568,505; Wisconsin, 558,476; Missouri, 470,000; Minnesota, 454,987; California, 403,500; Texas, 396,400; Iowa, 266,735; Maryland, 260,000; Indiana, 232,764; Kentucky, 163,228; New Mexico, 140,573; Kansas, 131,000; Nebraska, 118,270; Colorado, 105,000; North Dakota, 99,871; Washington, 90,663; Montana, 87,119; South Dakota, 73,000; Oregon, 66,408.

HEEDS THE CALL.

When J. Herbert Case accepted the flattering offer of the vice presidency of the Franklin Trust Company, of Brooklyn and later vice president of the Farmers' Loan and Trust Company, the Plainfield Trust Company lost as an active officer a man to whom much of its success had been due. As secretary and treasurer, his pleasing and business-like treatment gained for the institution innumerable friends with the resultant patronage to the concern. But men like Case are not intended to "stand still," the prosperity their services gives unto others must naturally be shared by themselves for the man that "makes good" is the man in demand. This is why H. H. Pond, Mr. Case's successor, leaves the employ of the same institution. Mr. Pond has resigned to accept the vice presidency of the Mechanics and Metals National Bank, of New York city. During his short stay of three years in the capacity of secretary and treasurer, Mr. Pond maintained the record made by Mr. Case and we may be guilty of betraying private conversations when we state that many lucrative offers have been turned down by him since assuming the position which he now resigns. But opportunity has knocked at his door and Mr. Pond hearkens unto the call. We can't blame him for departing, neither can the Plainfield Trust. He is a big man and big interests summon him.

John R. Mott, the international secretary of the Young Men's Christion Association, who is well-known here, where he has delivered addresses time and again, has declined an offer of President Wilson to the ambassadorship of China. In doing so, he lived up to the title once given him by our fellow-townsman, Charles W. McCutchen, who referred to Mott as "The St. Paul of Modern Times." Today, the President wired that great leader of Christian men to reconsider his decision, but people who are at all acquainted with Mott and his work are pretty well satisfied that no matter how great the preferred honor, he cannot be swerved from what he considers his duty to his fellow men.

Appropriate to the season, the contributed editorial feature for Saturday's issue will be on the Resurrection, and instead of one there will be two editors. One of these will be a representative of Catholicism and the other a representative of Protestantism, Rev. Bernard M. Bogan, the beloved rector of St. Mary's Roman Catholic church, and Rev. Dr. Phillip B. Strong, the honored pastor of the First Baptist church, respectively. The contributed editorial by another prominent Plainfielder on an educational topic, announced yesterday to appear this Saturday, will be published one week later.

Salaries higher than those paid Federal judges will be those to be given the Supreme Court judges and the Chancellor by the provisions of Assembly Martin's bill, which passed the Senate yesterday. It allows them $13,000, and also gives the Associate Justices of the Supreme Court $11,000. As the salary of the Vice-President of the United States is but $12,000, and that of the Chief Justice of the United States is but $15,000, it will be seen that New Jersey does not propose to be niggardly towards its judges.

Let us hope that the report is true that President Wilson will follow up the death blow he gave Dollar Diplomacy by a formal recognition of the Chinese Republic. It has certainly not been creditable to the greatest of Republics to refuse recognition to the newest and strangest recruit to democracy.

Should Assemblyman Kate's concurent resolution for the election of Assemblymen by districts result in an amendment to the Constitution for that purpose, it would be impossible to have Union county represented as it is at present, all three members being residents of Elizabeth, and the rest of the county being ignored.

As former Mayor Charles J. Fisk pointed out in his discussion of the Commission Form of Government, it is not the men but the system that is wrong with Plainfield's government.

This is the first day of spring. Judging from the weather, some one turned the spring upside down. P. S. —See Joe Miller's joke book.

CAMPAIGN ON FOR "VOTES FOR WOMEN"

Mrs. M. J. Reynolds, of Newark, who is spending the month campaigning in Union c ounty in the interest of woman suffrage, addressed 300 employes at the Saurer Motor Works today noon. She spoke on tthe subject of "Women in Industry." Mrs. Reynolds was introduced by C. F. Casmer, assistant manager of the works. This morning Mrs. Reynolds addressed the Sesame Club at the home of Mrs. G. Stuart Simons, on East Ninth street.

Mrs. Martin I. Cooley of Brooklyn avenue the borough opened her home yesterday afternoon for a suffrage meeting, at which Mrs. Reynolds was the principal speaker. She will also speak at a "suffrage dinner" Monday night at the home of Mrs. Francis De Lacy Hyde, and again on Wednesday night at the home of Mrs. Augustus V. Heeley, where a "suffrage questionaire" will be h eld.

GREAT EFFECT OF PANAMA CANAL

Bolivian Minister Tells of Benefits.

FULFILLS AGE OLD DREAM.

How South American Continent Will Be Developed In Future Through Great Waterway—Distances Almost Annihilated—The Riches of Bolivia Described—Has Monopoly of Tin.

"The dream of centuries will be realized and physical distances will be almost annihilated by the opening in the near future of the Panama canal," writes Ignacio Calderon, minister of Bolivia to the United States, in the March issue of Export American Industries. "The slow development of commercial relations between this country and the republics of South America in the past has been largely due to the difficulties of crossing the isthmus. The transportation charges via Panama have been to a large extent prohibitive. The freightage by steamer from our ports to New York via Magellan and from our ports to Europe is on an average from 25 to 30 per cent cheaper than our commerce with New York via Panama. this despite the fact that the most distant ports of our respective republics are but 4,500 miles from New York via Panama and 11,000 miles from New York via Magellan.

"The completion of the Panama canal will remove these and other obstacles. Equally important will be the better understanding of the markets of South America by the exporters and manufacturers of this country, who will have more opportunity to study and consult the tastes and necessities of the South American people and also will have greater facilities to visit the various countries in order to get acquainted with the business men. Personal and direct contact is a powerful element of union and a powerful agency for the promotion of advantageous relations.

South America's Riches.

"The continent of South America is capable of unlimited development by reason of its size, the variety and richness of its products. The total population of the ten republics does not exceed 60,000,000 people, but their international commerce amounts to about $2,500,000,000 annually and grows steadily every year.

"My country, Bolivia, situated in the center of the continent and crossed by double chains of the Andes, watered by great rivers flowing to the Amazon and the Plata, rich in virgin forests, abundance of rubber and all tropical products, offers in its eastern plains wonderful opportunities for stock raising. The mines of silver, copper, bismuth, zinc and tin are the principal sources of wealth ever since the domination of Spain. The silver mines of Potosi produced billions during the 300 years of the colonial period, and if it had not been for the great depreciation in the value of this metal and the lack of cheap transportation the numerous mines abandoned would today be in active operation.

Boliva Has Tin Monopoly.

"On the other hand, the exploitation of tin has increased considerably. Bolivia, being the only American country where this metal is found in paying quantities, has, I will say, the natural monopoly in its production. Last year more than 24,000 tons of pure tin were exported, and, with better transportation facilities and greater working population, Bolivia, that now produces about one-fourth part of the tin used, could easily supply enough for the world's consumption.

"The opening of the Panama canal will make yet more important the development of the free commercial relations between both Americas. The completion of that stupendous work, called to revolutionize the political and trade relations of the world, will show how near neighbors we are and how close together are the countries of this hemisphere. May their relations increase and, with the development of trade and friendly intercourse, all the nations of America become the homes of happy and free peoples and of permanent peace and good will among them."

BLACK HANDS VISIT DANIELS.

Navy Secretary Recognizes $10,000 Demand as Sons' Joke.

When Josephus Daniels, secretary of the navy, got back to his department from a cabinet meeting recently, his aid, Lieutenant Commander Lee Palmer, saluted him and said, "Mr. Secretary, I have the honor to report, sir, that you have been threatened by the Black Hand."

There on the secretary's big desk was a sheet of paper on which the sign of the Black Handers had been drawn, and scrawled beneath it were the words, "Put $10,000 on the ole stump or beware of the Black Hand."

Mr. Daniels smiled. "Have Worth and Frank been here?" he asked.

They had. Worth and Frank are the young sons of the secretary. Worth was named for his uncle, Ensign Worth Bagley Jr., the only line officer of the navy killed in action in the war with Spain.

—Advertise in the Daily Press.
—Advertise in the Daily Perss.
—Advertise in the Daily Press.
—Use Press want ads.

"The Store That Gives You 5 Per Cent. Profit Sharing Coupons."

Do Your Easter Shopping Here

No matter what your Easter needs are you're sure to find just what you want here and you'll be pleased with what you get.

A MAGNIFICENT DISPLAY. OF EASTER MILLINERY.

Small and medium size Hats, some with scarcely more than a touch of trimming. It would simply be out of the question to try to particularize the many clever models shown, so come and see for yourself. You'll be pleased with the wonderful showing and the prices as well.

WOMEN'S EASTER NECKWEAR.

The newest and daintiest novelties at special low prices.

New Ribbons for Millinery. Sashes and Hair Bows.

The most beautiful of the season's many ribbon novelties are now on sale at very special low prices.

NEW GLOVES FOR EASTER.

You'll find our Easter stocks right up-to-the-minute. Our collections are not merely complete, but thoroughly high grade. Centemeri, P. & L. and Renard makes; two and three clasp Dress Gloves and one clasp walking Gloves in black, white and the new spring shades; also a splendid showing of 12 and 16 button mousequtaire Gloves, in black, white and tan colors.

EASTER FOOTWEAR FOR WOMEN AND CHILDREN.

All the season's latest styles are now on sale, including women's new Colonial and English Pumps, with Cuban and Spanish heels, or smart button and lace boots in chic models.

FOR CHILDREN—"Shurefoot" Shoes on broad toe lasts; "Fit the feet like gloves fit the hand," and are scientifically built to allow proper foot development.

NEW CORSET MODELS.

The new Easter gown requires a new Corset. Our showing comprises the following well known makes: Warren's Rust-proof, Redfern, Bon Ton, R. & G., W. B., Royal Worcester, La Reine, C. B, A. L. A. Sprite, Reduso, Thompson's Glove Fitting, Nemo and Rengo Belt. Also a full line of Ferris Waists, DeBevoise and Royal Brassiere Bust Supporters. The lady in charge of this department is an expert in her line and will advise you as to what corset is best adapted to your figure.

OUR MEN'S DEPARTMENT

Is a complete store in itself. Here you'll find everything that a man wears at dry goods prices. The Easter showing comprises Dress and Negligee Shirts, plain and pleated in white and neat stripes and figures, attached and detached cuffs. Lion Braud Collars and Cuffs. In Socks we feature "Holeproof," "Interwoven," and "Onyx" brands, in silk, lisle and cotton, in black and the new spring colors.

Easter Neckwear—Beautiful silk four-in-hand Ties, Bows, Dress and Walking Gloves, Meyer's, Fownes and Centemeri makes, in black, white and colors.

HOT CROSS BUNS ON GOOD FRIDAY

Woodhull & Martin Co.

HOT CROSS BUNS ON GOOD FRIDAY

THINKS MEN SHOULD LIVE TO AGE OF 100.

Boston Professor Attacks Biblical Belief as to Longevity.

Dr. Frank Ellsworth Allard, professor of physical economics at the Boston university medical school, believes that 100 years should be the average life of a man. "The old Biblical passage anent the life of man being threescore years and ten is put into our head at Sunday school," said Dr. Allard, "and we later accept it as a matter of course. It is unfortunate that we have the limit of life in mind. We ought to live to be 100. All disease is a process of distintegration.

"I believe that every disease of every name and nature begins primarily in the breaking of some of nature's laws. I believe that the body may be so trained that it becomes a perfect servant of the will. The keeping of nature's laws is the most perfect form of morality.

"The old line practitioner is bound to pass. The family doctor as we know him today is doomed to extinction. His place will be taken by the physician who will fulfill the real meaning of the word, which is 'teacher.'"

TEMPLE FOR SPIRITUALISTS.

To Build $250,000 Structure For Study of Ghosts.

Announcement was made recently at the New York Temple of Modern Spiritualism by the Rev. Dr. Richard R. Schleusner, pastor, that a site has been decided on in Central Park West for a new temple.

The edifice is to become the headquarters for New York spiritualists and in some measure for the whole country. It is to cost $250,000, including the site, and more than $50,000 has been subscribed.

So great has been the growth of spiritualism in New York within the last two years, said the Rev. Dr. Schleusner, that no doubt is felt about the ability to secure the rest of the sum needed.

It was stated that there are about 12,000 spiritualists in New York and 150,000 in the whole country.

TO BUILD UNIQUE RESIDENCE.

Arkansas Man Gets All Material From Site of Structure.

J. F. Whitlock is going to have, when completed, a unique home in the state of Arkansas. Mr. Whitlock owns about 160 acres of land three miles north of Benton, on which is found every particle of material that will be used for building purposes, besides containing vast depesits of beauxite.

Every brick and concrete block will be made on the place from the raw material; the glass will be manufactured from his own pit; the wood will be sawed from the timber on the place, and practically nothing will be used except the hardware necessary in building that does not come directly from the ground that he owns. The residence will be up to date in every particular.

—Advertise in the Daily Press.

TALKS ON LIVINGSTONE IN THE LOCAL CHURCHES

Before a large gathering at the Crescent Avenue church last night Howard McWilliams told in a graphic way incidents in the life of David Livingstone, the missionary and explorer. H. J. Cochrane spoke on "Livingstone the Missionary," W. D. Murray on "Livingston the Man," and Rev. J. S. Zelie made an address on "Lessons From the Life of Livingston."

Robert Suffern, who has spent some time in the wilds of Africa in the missionary fields, told of his personal experiences in the territory where David Livingston accomplished his great works, at the Congregagational church last night, the occasion being the 100th anniversary o this great religious worker's birth. Alexander Millar also delivered a short talk exhibiting many curios he gathered while in Africa. A social hour followed the anniversary meeting.

—Neuman Bros. are advertising a special sale of flour at $6.00 per barrel.

—Advertise in the Daily Press.

Headquarters for

GIBSON'S RYE

E. C. WESCOTT,
115 East Front Street.

PRESIDENT WILSON'S FIRST OFFICIAL RECEPTION.

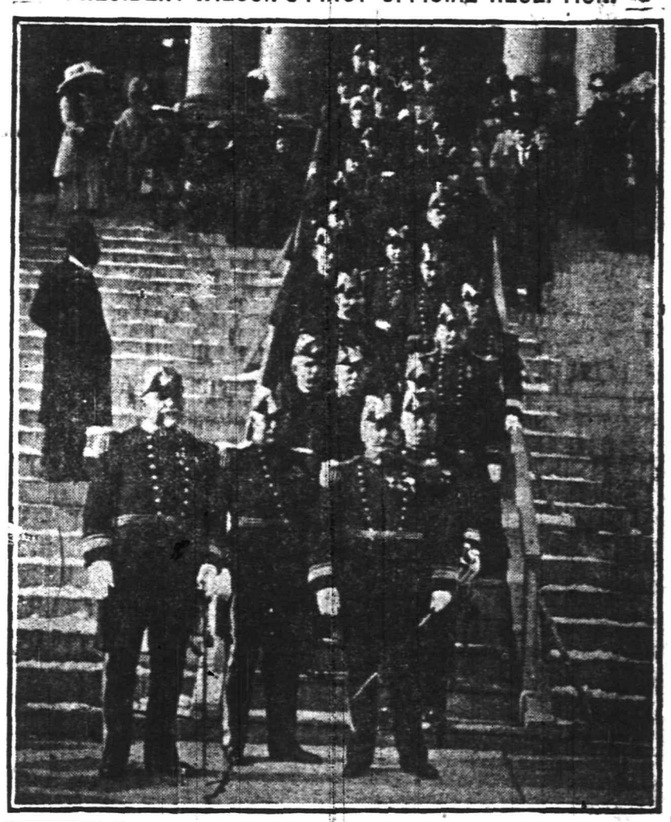

NAVY OFFICERS VISITING MR. WILSON.

Every year at Easter time it has been customary for the Vice President the Cabinet members and the various men of prominence at the capital to call at the White House and pay their respects to the President. In the above photograph are pictured navy officers making their first official visit at the White House.

CITY NATIONAL BANK PLAINFIELD, N.J.

ORGANIZED 1875

AIM AND ACCOMPLISHMENT

Our aim is to render our depositors and clients the best possible service in banking and that we are succeeding is attested by steadily increasing business. Accounts subject to check are cordially invited.

3% Interest on Daily Balances of $500 or more, subject to check

Capital $150,000.00

Surplus and Profits $290,000.00 (all earned)

"How They Solved It!"

Scene I

Living Room in Everyman's Home

Time—Any Evening

Characters—Mr. & Mrs. Everyman

Mr. Everyman has finished reading the evening paper which lies upon the floor beside his chair. He is nearing the end of his after-dinner cigar and his attitude is frankly bored. Mrs. Everyman is doing fancy work.

Mr. E.—(failing to suppress a yawn) "My dear, you will pardon me for saying it, but our evenings have reached a point where they are dead slow."

Mrs. E.—(looking up from her work) "What shall we do? I'll do anything you like. Shall we play cards?"

Mr. E.—"Thanks, no. Two handed games except cribbage, are no good and I'm so tired of cribbage that I hate the sight of the board."

Mrs. E.—"Very well. Shall we go out? Let's go and see George and May."

Mr. E.—"No, I don't want to go out. I'm too tired to begin with, and what's more I don't like this idea that if we want entertainment, we've got to go to some one else's home to find it. Can't you play something?"

Mrs. E.—"I'm awfully sorry, dear, but I'm all out of practice. You know I haven't had time to keep up my music since we were married."

Mr. E.—"Well, there's one thing sure. I'm glad we bought that piano. It's been a fine investment all right. It cost three hundred and fifty dollars and I guess we've used it twice. One hundred and seventy-five dollars per time, which is going some."

Mrs. E.—"I wish I could play. I miss our music as much as you do. (pauses and then apparently seized with a new idea, proceeds with animation) I'll tell you what! Why don't we do what the Loudons did—exchange our piano for a Pianola Piano. I called on Grace this afternoon and found Alice, her little girl, playing dance-music for a half dozen other children. Grace says that Will and she use their Pianola Piano constantly. They have a wonderful assortment of music—most of it music I never could play even when I was in constant practice. Grace played a Chopin nocturne for me that was simply ravishing."

Mr. E.—"That sounds good to me. Why on earth didn't we think of it before? You find out from Grace where Will bought his instrument and I'll meet you there tomorrow afternoon. If they don't cost too much we'll get one."

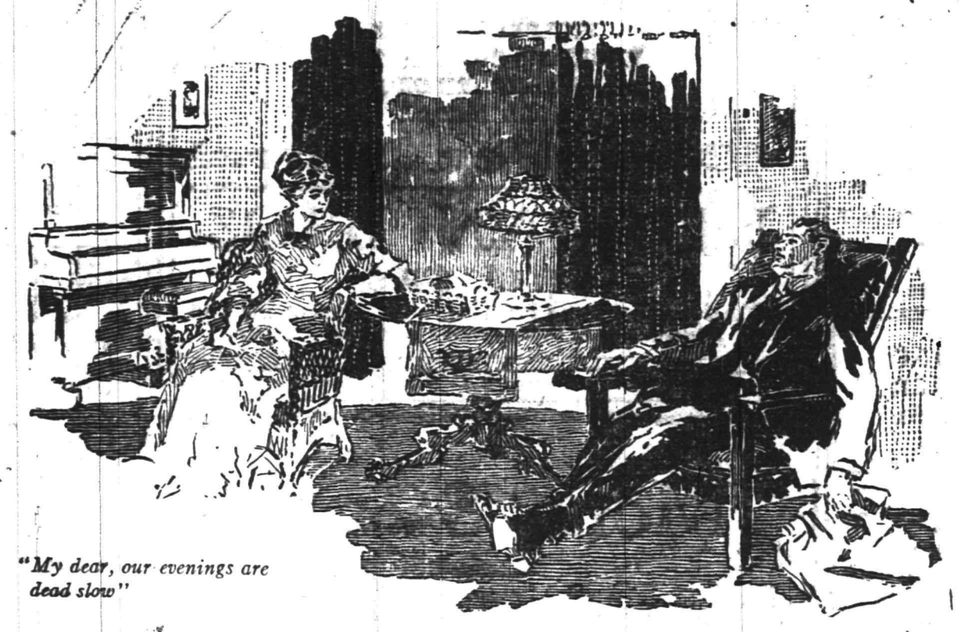

"My dear, our evenings are dead slow"

Scene II

Demonstration Salon—Aeolian Hall

Time—The following afternoon

Characters—Mr. & Mrs. Everyman and Mr. Hoyt, an Aeolian salesman

A dozen or more selections have been played upon the Pianola Piano, including such pieces as—Nevins' "Day in Venice;" Rubinstein's "Kommenos Ostrow;" Chaminade's "Scarf Dance;" Victor Herbert's "Badinage," etc.
Both Mr. and Mrs. Everyman have tried their skill with the instrument and have become enthusiastic converts.

Mrs. E.—"Isn't it too splendid? Think of your playing a Liszt rhapsody and playing it *well*, too, with all the changes of tempo and expression. I think the Metrostyle is the most marvelous thing about the instrument. Imagine having Paderewski's own interpretation to guide one as I had when I played that Chopin etude."

Mr. E.—(to salesman) "You say this instrument is like the one Mr. Loudon has. I think he said his cost $650."

Salesman—"Yes, I had it looked up. He purchased one of the $650 models. This is a similar instrument."

Mr. E.—"Have you anything less expensive?"

Salesman—"Yes, I can give you a player-piano, an excellent instrument, for $450. Our cheapest *Pianola* Piano is $550. I will show you one."

Mr. E.—"No, I won't bother. I think this is what I want—that is if the terms of payment are not too steep. I understand I can make payments monthly."

Salesman—"The terms of payment on this instrument are $35.00 down and $17.50 monthly. On the cheaper instruments the payment runs as low as fifteen dollars down and twelve dollars monthly."

Mr. E.—"Well, I guess I can stand $17.50 a month all right. How about my old piano? What'll you do about that? I'd like to turn it in as part payment toward this instrument. Do you do that sort of thing?"

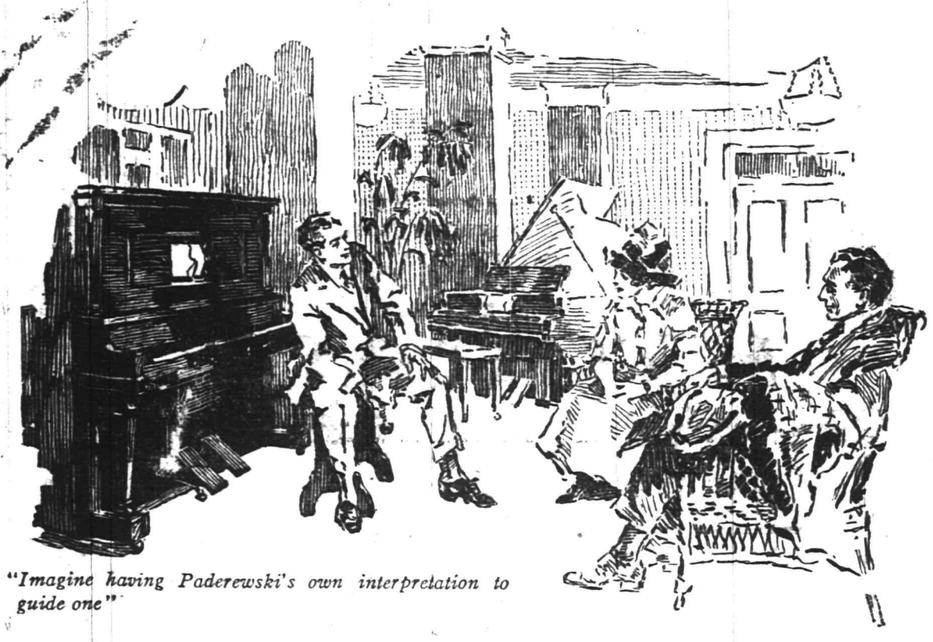

"Imagine having Paderewski's own interpretation to guide one"

Salesman—"Yes, we take old instruments in exchange. Of course I'll have to see your piano before I can tell you how much we can allow you for it."

Mr. E.—(rising to go) "That's all right. Here's my address. You can send a man up at any time, but I'd like to arrange so as to have the instrument in the house by Sunday surely."

Scene III

Same as Scene I, except that the old piano has gone and a new Pianola Piano has taken its place.

Time—11:45 o'clock Saturday evening

Characters—Mr. & Mrs. Everyman

Mrs. E.—(to her husband who has just finished the piece he has been playing) "That must be the last, Tom—do you know that it is nearly midnight?"

Mr. E.—(looking at his watch) "By jove, you're right! A quarter to twelve! I wouldn't have believed it. I guess we'll have to call it off for the night. Say, that's what I call having a "regular" time! What do you think of your hubby as a star performer? Pretty good, eh? Didn't I show some class in that last little bit of ragtime?"

Mrs. E.—"It's all wonderful. It seems almost too good to be true. Here are you who don't know the first thing about music and suddenly without a moment's study or an hour's practice, you can play anything and play well, too. It has been glorious—you have had your ragtime and the popular airs you are so fond of, and I have had Chopin, Schubert, Mendelssohn, Brahms and all the other great composers whose works I love so well. It is just like a dream."

Mr. E.—"Well, it may have been a dream, but if it was, it was a bully one and we're going to have a whole lot more just like it."

Mrs. E.—"Yes, dear. That's the nicest part of it. This is only the beginning."

"It seems almost too good to be true"

Throughout the entire civilized world, scenes similar to the above are being enacted daily. The Pianola Piano is replacing the "Silent Piano" in thousands upon thousands of homes. You may well ask yourself if there is not here a suggestion for brightening and enlivening your own and your families' home-life. The only genuine Pianola Player-pianos are the ***Steinway, Steck, Wheelock, Stuyvesant, Stroud*** *and famous* ***Weber****. They cost from $550 upwards and may be purchased on easy monthly payments.*

The genuine Pianola Player-piano may be obtained in Manhattan ONLY at Aeolian Hall

THE AEOLIAN COMPANY

Aeolian Hall, 29-31-33 W. 42nd St. New York. Opposite Public Library

Copyright 1913, by the Aeolian Co., N. Y.

MONUMENT TO MARK ENGLISH SETTLEMENT

Trenton, March 20.—An appropriation of $50,000 will be available to erect a suitable monument in the City of Elizabeth to mark the first English settlement in this state, if a bill introduced Tuesday night by Mr. Leonard of Union County becomes a law. It was referred to the Appropriation Committee.

Mr. Leonard also put in the bill by Senator Smalley last year authorizing the formations of corporations to build trackless trolleys and permitting the use of such trolleys on the public roads. The bill last year met defeat in the senate.

A third bill by Mr. Leonard repeals the act placing court employes under civil service.

RECEIVE MINISTER AND BRIDE

New Providence, March 20.—Upon their return yesterday from a honeymoon spent in Washington, D. C., Rev. and Mrs. Jesse Lee Peck, who were married a week ago, were given a reception in the parlors of the Methodist church, of which Mr. Peck is pastor.

The reception was given by the trustees and official board of the church, the Ladies' Aid Society, the Epworth League, the Sunday school and other church organizations. W. T. Hickson, in opening the program, spoke in behalf of the trustees, of which he is president, and of the official board of the church. Miss Ethel Hickson rendered a soprano solo and then Rev. W. A. L. Jett of St. Luke's Episcopal Mission, Murray Hill, spoke.

'TIS NEVER TOO LATE

Hillsboro, Tex., March 20.—Heirs of the late Judge Abbott of this place were advised today that the estate had been increased unexpectedly by $15.50. While Judge Abbott was a member of the house of representatives, many years ago, he lost a pocketbook containing $15 in bills and 50 cents in postage stamps. Recently a negro, at that time a janitor in the house of representatives, returned the pocketbook and the $15.50, explaining that he had found the money at the time of the loss and the fact that he had failed to return it to the owner had been on his conscience ever since. The amount was formally turned over to the heirs of Judge Abbott at their annual business meeting today.

MANY CANDIDATES IN FIELD

Berkeley Heights, March 20.—More than one-half of the legal voters of New Providence Township turned out to vote at the annual district school election for four members to the School Board and for $3,400 school budget. The budget was carried.

There were two candidates out for the three three-year vacancies and five for the two-year vacancies. The successful candidates were: Three years, Charles Burgmiller, Simon P. Debbie and Thomas Exner; two years, Angelo Del Duco.

ONE WHITEHOUSE CONTEST

Whitehouse, March 20.—At the annual school meeting of Clinton Township at Lebanon there were 123 votes cast, and Enoch Merrell of Round Valley and John W. Sharp of Annandale were elected members of the Board of Education without opposition, receiving the total vote.

There was a contest between P. K. McCathern and I. Johnson, both of Cokesbury, for the third vacancy on the board, which resulted in McCathern winning by a vote of 65 to 58. No appropriation was voted on.

IN TRI-STATE LEAGUE.

Harrisburg, Pa., March 20.—President Carpenter and the club owners of the new Tri-State Baseball League are to meet here tomorrow to complete all arrangements for the opening of the league's initial season. It has already been decided that the league is to be a six-club organization, embracing Atlantic City, Wilmington, Allentown, York, Trenton and Harrisburg. According to the tentative schedule the season will begin April 30 and end on Labor Day.

ELIOT NEAR FOUR-SCORE.

Cambridge, Mass., March 20.—Dr. Charles W. Eliot, president emeritus of Harvard University, entered upon his eightieth year today. For a man of his years Dr. Eliot is unusually hale and vigorous. Last year he made an extensive tour of the Far East and recently he has been prominently mentioned for an important diplomatic appointment under the new administration.

PUBLIC SCHOOL USE

Trenton, March 20.—Public school houses will be thrown open to various uses, if a bill introduced in the assembly last night by Mr. Henessey of Bergen County shall pass. It provides that school houses may be used for public library purposes, for holding social and civic and recreational meetings, for entertainments, etc., where admission fees are charged; also for polling places and for political meetings.

DOG SHOW OPENS.

Toronto, Ont., March 20.—A bench show under the joint auspices of the Toronto Kennel Club and the Bulldog Breeders' Association opened at the Armories today and will continue through the remainder of the week. Prize-winning dogs of many breeds and representing well known kennels throughout Canada and the United States are included among the exhibits.

FRANCE TO HAVE PARADE OF GREAT BLACK ARMY.

Plans Made For Review of Remarkable Troops In Paris.

Within the last six years France has raised a black army approximating 140,000 men, and the ministry of war and the colonial ministry are now preparing a plan for giving Paris a chance to see the black soldiers at the national review on July 14.

It is purposed that each section—the Senegalese, the Madagascar troops and others—shall send a delegation and that President Poincare shall present each regiment with its flag. The First Senegalese regiment, which has its flag already, will receive the insignia and the Legion of Honor, which decoration was recently gazetted.

France's black army has been brought into being by Colonel Mangin, who was when a captain second in command of Marchand's famous mission to Fashoda in 1899.

There are very few black officers. Two years ago there were only a dozen. The French find that black men fight better under white officers, as has also been the experience of the American army.

A French military authority, General Bonnal, estimates in a document which is filed at the French war office that a division of 10,000 blacks officered by Frenchmen could make a breach in a German line of battle of two to three miles and push them back, scattering infantry, cavalry and artillery after French troops had prepared the way for them.

CANNON TO BE NO AUTHOR.

Ex-Speaker Declines to Write—Says Too Many Books.

There will be no volume of reminiscences written by Joseph G. Cannon, ex-speaker of the house of representatives, who has been a private citizen since March 4.

Champ Clark suggested in Mr. Cannon's presence during a speech at the Cannon testimonial dinner last February that the latter should write such a book.

"Oh," said Mr. Cannon when asked whether he intended to write such a book. "I shall write no reminiscences. Thousands of books are being written now. I'll leave that to others.

"A man is in the public mind for a time; then he is gone. Not one book in ten is remembered. Not one in a thousand survives. It is almost a crime to cut down the forests to print so many of them.

"I will be seventy-seven next May. No; thank you. I cannot undertake it."

HOW TRAITORS SOLD RUSSIA.

Report of How Army Officers Sold Plans to Japan Is Out.

An amazing story is related in a Geneva dispatch to the Excelsior, a French paper, concerning the Russian Baron Ygor Tillinsky, who was recently at Zurich. The baron declares that he holds a claim on the Japanese government for $70,000,000. According to his story, three Russian staff officers of revolutionary tendencies sold the plans of the Pacific fortresses, including Port Arthur, to the Japanese government at the outbreak of the Russo-Japanese war.

They received in payment three checks amounting to little more than $23,000,000, each payable at Tokyo on March 22, 1915. The officers further contracted to remain in the service of Japan until the checks were paid.

—No store in this town is important to you unless it can make its ads. important to you.

AUCTIONEERS.

Murray, the Auctioneer

STORAGE WAREROOMS
326 to 332 W. Front St., Cor. Grove, Formerly the Plainfield Storage Co.
Over 50 separate airy dry rooms, all sizes, very moderate charges. Furniture and china packed and crated. Trunks stored. Over 22 years experience.
ROBERT MURRAY,
General Auctioneer and Appraiser,
'Phone 666.

The Leading
Auctioneers
W. A. SCHORB & CO.
Also Dealers in Second Hand Furniture—Bought and Sold.
120 Madison Av., Jackson Blg
Telephone 1707-W

Our business is negotiating small or large loans for people keeping house.

We charge a reasonable service fee, arrange payments either weekly or monthly, and give each customer a memorandum of agreement.

Honorable Dealing and Courteous Treatment.

HOUSEHOLD LOAN CO.
148 East Front Street,
Plainfield, N. J.

FLOWERS
FOR ALL OCCASIONS
STANLEY
150 EAST FRONT STREET.
Telephone 928.
Daily shipments from our greenhouse. Decorations for weddings and banquets. Dealer in Fine Flowers, Palms and Ferns. We deliver in Greater New York or any city of the United States. Floral design work by floral artists. Prices always moderate.

JAMES M. PETTIT
Funeral Director
77 Chatham Street, Plainfield, N. J.
'Phone 1003-W.
Metuchen, N. J., 'Phone 149.
New York Office—48 Great Jones Street.
'Phone 3346-Spring.
OFFICES ALWAYS OPEN.

T. A. Moore
UNDERTAKER
612 E. Sixth St.
TEL. 741-R

Established 1872.
P. CASEY & SON,
UNDERTAKERS AND EMBALMERS
Office 116 Park Avenue, Tel. 884-W. Res. 417 W. 3d St., Tel. 584-W. Office open day and night. N. Y. office 10 E. 22d St. Tel. 2094-Gramercy.

A. M. RUNYON & SON,
UNDERTAKERS
402 Park Avenue. Telephone No. 40. Office open day and night. Office of Hillside Cemetery. New York office—50 Great Jones St. Tel. call 3345-Spring. New York Embalmers License—1220. New York Registered Licensed Undertaker No. 315.

JAS. J. CHAS. A.
J. J. & C. A. HIGGINS
FUNERAL PARLORS
Park Ave., Cor. Fourth St. Tel. 1753-J
Our Booklet Entitled
"A Modern Mortuary Establishment"
Sent Upon Request.

L. L. MANNING & SON,
STEAM GRANITE WORKS
Corner Central Ave. and West Front St.
Opposite First Baptist Church.

DIED.

GOODWIN—Suddenly, on Wednesday, March 19, 1913, Edwin Pratt, beloved husband of Louise Dorlon Goodwin, in his 64th year. Services at his late residence, 155 Rockview avenue, North Plainfield, on Friday, March 21, at half-past three p. m. Interment in Hillside cemetery.

FOR SALE OR TO LET.

FOR SALE OR TO LET—Brick house, 120 Grove street, corner Park place; lot 50x150; fine location; 10 rooms and bath; all modern improvements; sale on easy terms or to let from April 1; both exterior and interior in first class order. Inquire 521 Madison avenue. 3 11 1mo

FOR SALE OR TO LET—House No. 41 Duer street; price $7,000, with barn, $40; without barn, $35. Inquire Scheuer & Co. 3 15 tf

FOR SALE OR RENT—House, 7 rooms, bath, improvements; garden, fruit. Address Fine Location, care Press. 3 5 1mo

MISCELLANEOUS.

EASTER chocolates, Easter perfumes, also Easter egg dyes now ready at Nagle's new pharmacy. Try our White Pine Cough Syrup. 2 19 tf

MOVING—Furniture and pianos; expert men; excellent service; new van. Hoagland's Express Office, 116 West Second street. 3 10 1mo

1,000 BY CHRISTMAS—First Baptist Bible school invites to membership everybody not elsewhere enrolled. 3 18 tf

H. H. BUTLER, D. V. S.—Pet animals a specialty. OFFICE AT WM. T. CAMPBELL'S, 108 Somerset street, 'Phone 230. Hospital for dogs. (Cut out for reference.) 1 8 tf

HELP WANTED—MALE AND FEMALE.

WANTED—For April 1, man and wife as cook and butler. Apply Mrs. Otterson, 1333 Evergreen avenue. 3 19 tf

WANTED TO RENT.

WANTED—2 or 3 attractive unfurnished adjoining rooms, with heat and light; the smallest room suitable for light cooking. E and K, Arlington avenue. 3 20 3

WANTED—Neatly furnished room comfortably heated in quiet home centrally located, by single gentleman who will give satisfactory references; small private family preferred. Address, stating location and price, J. H. B., care Daily Press. 3 18 3

SITUATIONS WANTED—MALE AND FEMALE.

MAN and wife want positions; wife as general housework and man as coachman. Address References, care Daily Press. 3 18 3

Special Sale OF FLOUR
PILLSBURY XXXX
HECKER'S SUPERLATIVE
WASHBURN-CROSBY
GOLD MEDAL
$6.00 Per Barrel
NEUMAN BROS.
GROCERS
Watchung Ave. and Fifth St. Telephone 760
Efficient and Rapid Delivery Service to All Parts of the City

Mono Storage
SAFE, SOUND, SECURE
A Building of Concrete and Steel
WAREHOUSE
North Avenue
OPP. FREIGHT HOUSE
125 East Front Street

HAND'S EXPRESS CO.
OLD RELIABLE
STORAGE
All Rooms Separate, Light and Dry
Furniture Packed and Shipped
Office 69 Somerset St. 'Phone 541

SITUATIONS WANTED—FEMALE.

WANTED—To take washing home. 206 Grove street. 3 19 3

EXPERIENCED laundress at home on ladies' plain or fancy laundry-work. 218 Richmond street; 'Phone 1149-R. 3 17 6

A LADY would like to recommend a good colored laundress for one or more days week. Address Experience, care Press. 3 20 2

WANTED—Small wash to take home or day's work of any kind. Apply 543 West Fourth street. 3 20 3

POLISH woman wants to take washing home; references. 729 South Second street. 2 28 tf

FOR SALE—CHICKENS AND EGGS

S. C. WHITE Leghorn eggs for setting; Blanchard strain; chicks hatched on order. K. M. Culp, Somerville, N. J. 2 27 tf eod

EGGS for hatching from prize winning R. I. Reds; heavy winter layers. 1231 Lenox avenue; Tel. 1693-J. 3 11 12

FOR SALE—Brown Leghorn and white Leghorn, also beautiful brown Leghorn rooster. 842 East Front street. 3 20 2

FOR SALE—White Rock day old chicks every Thursday rest of season; hatching eggs; millionaire's quality at laborer's prices. Write for mating list. Evona Poultry Yards, 39 Clinton avenue, Plainfield, N. J. 3 12 1mo

FOR SALE—FURNITURE.

FOR SALE—Antique mahogany davenport; also five pieces of genuine Stickley Craftsman furniture; all perfect condition. Address Crasts, care Press. 3 15 tf

FOR SALE—White metal single bed, with springs and mattress; walnut bookcase, couch, oak dining-room set; other articles; reasonably priced. Apply evenings, 978 Park avenue. 3 17 6

MONEY TO LOAN.

TITLES abstracted for purchasers of real estate and bond and mortgage loans. Chas. J. McNabb, 209 North avenue. 2 18 tf

MONEY TO LOAN on bond and mortgage. Mulford, opposite depot. 12 28 tf

MONEY TO LOAN on bond and mortgage. J. T. Vail. 5 9 tf

$25,000 TO LOAN at 5 per cent., in sums to suit, on good mortgages. Elston M. French, 171 North avenue. 9 19 tf

ROOMS AND BOARD.

LARGE furnished room to let, with all improvements. 237 East Sixth street. 3 12 tf

ATTRACTIVE room, second floor. Mrs. Detweiler, 514 Madison avenue. 3 17 6

TO LET—With board, second and third story rooms; terms reasonable. 110 East Fifth street. 3 19 6

FOR RENT—Two connecting rooms, running water; excellent board. 167 Crescent avenue. 3 20 1mo

TO LET—An attractive room, with board. Mrs. L. R. Williams, 137 Crescent avenue. 2 24 tf

HELP WANTED—MALE.

WANTED—Young man as houseman; must be neat and intelligent. 964 West Seventh St. 3 19 tf

WANTED—Presser on cleaned ladies' suits. G. O. Keller, 125 Park avenue.

WANTED—Young man in butcher business. Inquire butcher, A. A. Keenan. 3 18 tf

REAL ESTATE FOR SALE.

FOR SALE—House, 8 rooms, bath, large reception hall, in good condition; convenient to station, schools, churches; price to suit purchaser. Address Fairview, care Daily Press. 2 27 tf

FOR SALE—8 room house; all improvements. 719 Essex street. 3 17 6

FOR SALE—House, eight rooms, all improvements; 5 minutes' walk to trolley and station; fruit trees, grapes; good condition; reasonable. 74 Chatham street. 3 17 tf

FOR SALE CHEAP—Two fifty-foot lots on Lenox avenue; street improved. 218 Leland avenue. 2 24 1mo

$500 CASH, balance same as rent, buys two-family house, centrally located; rent would cost buyer about $6 month. Address W. P. S., care Press. 3 10 tf

FOR SALE—Owner leaving city, will sell his very attractive residence at a bargain, located 231 East Ninth street, less than eight minutes from station. J. T. Vail. 3 6 tf

RESIDENTIAL property, good location; house contains 10 rooms, all improvements; lot 150x250 feet; price $8,500; terms reasonable. Apply to J. R. Waterhouse, P. O. B. 194, New York City. 2 21 1mo

FOR SALE—Six-room house, part improvements. Inquire 135 Duer street. 2 11 tf

-CLASSIFIED ADVERTISEMENTS-

COPY RECEIVED UNTIL 1:30 P. M. DAILY

One cent a Word for first insertion, one-half a cent a word for each subsequent insertion of the same advertisement for less than one month. Fifty cents a line, (six words) for one month. DOUBLE CHARGE FOR CAPITALS. NO ADVERTISEMENT RECEIVED FOR LESS THAN 10 CENTS.

The Plainfield Daily Press cannot give information regarding advertisements for which answers are to be sent care of the Press. Persons replying to office addresses must mail or leave written answers as stated in advertisement.

HELP WANTED—FEMALE.

WANTED — Pressers. Schiller Bros., 320 West Front street. 3 11 1mo

WANTED—Neat white girl to do general housework; no laundry work. Apply afternoons, 248 East Ninth street. 3 8 tf

WANTED—A white girl for general housework. Apply 1151 Evergreen avenue; telephone 961-M. 3 12 tf

EXPERIENCED saleslady wanted in housefurnishing department. Woodhull & Martin Co. 3 13 tf

WANTED—Operators on ladies muslin underwear; also learners taken; paid while learning. Schiller Bros., 320 West Front St. 3 11 1mo

WANTED—White girl for general housework; good wages. 1014 West Front street. 3 10 tf

BRIGHT ambitious woman wanted to take orders for handkerchiefs, summer embroidery and dress linen; samples furnished, no expense. Address Nutley Handkerchief Works, Nutley, New Jersey. 3 18 3

WANTED—White girl for general housework; small family; references, 928 Union street. 3 19 3

DRESSMAKERS wanted, experienced hands. Brown, 514 Watchung avenue. 3 18 3

WANTED—White maid for general housework; references. 166 Grove street. 3 19 tf

WANTED — Competent colored chambermaid, assist waiting; personal reference required. Apply 313 Franklin place, evenings. 3 19 6

WANTED—At Murray's registry office, 326 West Front street, near Grove, 50 maids, including general houseworkers, cooks, nurses, etc., with good references. 'Phone 666. 3 19 2

FOR SALE.

FOR SALE—Carload dump wagons, good assortment of harness. W. J. Conroy, 177 Somerset street. 3 15 tf

FOR SALE—Light trotting wagon. Call 157 Duer street. 3 20 3

FOR SALE—All kinds leather and silk gloves for spring wear, special this week: Men's colors, pique sewn, $1.50, for 75c cents; Ladies', slightly damaged, small sizes, 50 cents. Plainfield Glove Store, 58 Somerset street. 3 17 tf

SMALL barn for sale, suitable for garage; well built; $20; big bargain; must be quick. Address Noah, care Press.

FOR SALE—First-class top soil. Tel. 1120-J. 3 18 3

FOR SALE—2 ton truck, price reasonable; first-class condition. Inquire R. Parrott, 686 South Second street. 3 19 6

FOR SALE—Large horse, fair roader; good horse for farm; also phaeton and harness. 129 Plainfield avenue; 'Phone 310-J. 3 20 2

FOR SALE — Books — Concise Cyclopedia, 2 vols., illustrated; Dictionary of Gardening, 3 vols., illustrated; Cassells' Self Educator, 4 vols.; complete courses in English, French, German, arithmetic, shorthand, music, astronomy, Latin and other subjects; also combination photographic camera, takes stereoscopic and 4 3-4x6 1-2 pictures, cheap. J. E. N. care Press. 3 20 3

FOR SALE—Garage 12 by 18. Address Garage, care Daily Press. 3 18 tf

FOR SALE—Sand, gravel, soil and manure. Wm. C. Burke, furniture mover, 671 West Fourth street. Tel. 508-R. 3 19 1mo

FOR SALE—Cedar posts and poles for all purposes. John Mobus, Box 320, City; 'Phone 670-R. 3 17 tf

FOR SALE—Two Onyx wall soda fountains, mahogany counters and show cases, 2½ H. P. gas engine, carbonator, etc. Nagle's Pharmacy. 3 14 tf

SITUATIONS WANTED—MALE.

AN ENGLISHMAN wants situation as coachman, around gentleman's place or would like to learn automobile driving; can furnish references if required. Address S. Watson, 1024 West Third street, Plainfield. 3 17 6

CHAUFFEUR wishes position. Address W. J., 631 West Fourth street. 3 3 1mo

WANTED—MISCELLANEOUS.

WANTED—Old geese feather beds; best cash prices paid. Address C. F. Dickinson, General Delivery, Plainfield, N. J. 3 10 10

FOR RENT.

TO BE LET FURNISHED
OWNER GOING ABROAD.
Residence of Mr. John H. Jewett, 1,000 Central avenue, 22 large rooms, 4 bath rooms, 8 lavatories, butler's pantry, laundry and large verandas; 12 open fireplaces, hardwood floors, electric lights, gas, hot water heat; attractive grounds, 200 by 300 feet; tennis court, two summer houses, garage, and stabling; butler, second man and cook will remain if desired. Apply on premises. 3 15 6

TO LET—New double house, six rooms and bath; city water, toilet and gas; rent $14. M. F. Gano, 142 North avenue. 2 21 tf

NEW apartments to rent; all improvements. Apply 416 East Fifth street. 3 15 tf

FOR RENT—Nine-room house; all improvements. Apply 25 Fairview avenue. 3 10 tf

TO LET—301 Clinton avenue, 7 room house with all improvements; hot water heat; rent $25. M. F. Gano, 142 North avenue. 3 18 tf

FOR RENT—5 rooms improvements; basement kitchen, store room; barn if wanted. Apply Mrs. H. Nichols, 117 Washington street. 3 18 6

TO RENT—8 room house, fruit, garden. Apply Pine Grove Stock Farm, Rock avenue. 3 15 7

FOR RENT—Nice new 6-room apartment, shades included, all improvements; fine location, 8 minutes to station. John S. Johnston, care of Shirley & Johnston, West Front street. 3 15 6

TO LET—House, 7 rooms, bath, garden, fruit. Inquire 1115 West Front street. 3 11 tf

TO LET—Three rooms and bath, all improvements; heat furnished. 732 East Sixth St. 3 18 6

TO LET—7 room house, 720 West Third street. 3 18 6

FOR RENT—Good corner store in Plainfield; any line of business; cheap rent. Address "Centrally Located," care Press. 3 14 15

TO LET—Up-to-date flats, Jackson building. Inquire Janitor. 10 29 tf

EMPLOYMENT AGENCIES.

EMPLOYMENT Agency, Mrs. Keller, 22 Somerset place, the oldest and most reliable (all nationalties). 'Phone 1724. 7 1 tf

MURRAY'S Employment Registry Office, for reliable help and good situations; all nationalities; male and female; help sent anywhere. 326 West Front street, near Grove, at Murray's auction rooms; 'Phone 666. 12 5 tf

F. J. SKINNER, employment agency, 146 Central Ave.; 'Phone 1953. First-class help and first-class places furnished. 11 9 tf

LOST AND FOUND.

LOST—Left on desk in postoffice, large brown envelope with white Union Central policy cover pasted on outside, containing duplicate receipt. Kindly leave at postoffice stamp window for reward.

LOST—5-8 inch gold band bracelet, First Baptist church to High School. Reward No. 112 East Front street. 3 20 2

LOST—Gray angora cat about three weeks ago; white marks. Reward if returned to 415 West Seventh street. 3 18 tf

AUTOMOBILES FOR SALE.

AUTOMOBILE FOR SALE—5 passenger, 4 cylinder Franklin, model G; good tires, top, windshield, speedometer, clock; $200 to quick buyer. Address Franklin, care Press. 3 14 tf

FOR SALE—Cadillac single cylinder touring, 2 single cylinder Oldsmobile runabouts, depot carriage, bicycle wheel runabout, racing sulky. James A. Perry, 1130 West Seventh street, city. 3 20 3

FOR SALE—Reconstructed Hupmobile roadster; $300; owner leaving Plainfield. Apply Martin Auto. 3 17 6

FOR SALE—1912 Oldsmobile, fully equipped; driven less than 2,000 miles. Can be seen at Plainfield Auto Tire Co. 2 11 tf

REAL ESATE AGENTS.

REAL ESTATE for sale, rent and exchange. Insurance in strong companies at lowest rates; money loaned on real estate. Thickstun & Emmons, 197 North avenue. tf

FOR RENT.

TO LET—Six room flat, with improvements. Apply Alex Thorn, 15 Craig place. 3 8 tf

TO LET—SEVEN-ROOM HOUSE ON ARLINGTON AVENUE, WITH ALL IMPROVEMENTS; RENT $16. MRS. JUDSON, 76 RANDOLPH ROAD. 11 8 tf

TO LET—Large 5-room corner flat; improvements. Callahan & Son, Richmond and Third streets. 2 25 tf

FLOOR TO RENT—Six large rooms and bath; all improvements, water included; $19.50. Inquire A. Bohren, 11 Greenbrook road. 3 12 12

APARTMENT, 6 rooms and bath; all sunny, southerly exposure; centrally located on Park avenue. Chas. H. Lyman, 220 Park avenue. 3 17 tf

TO RENT—On Woodland avenue, 9-room house, all improvements. Enquire of C. vanHerwerden, 1312 South avenue, Plainfield. 3 7 tf

TO RENT—House, 6 large rooms, bath, improvements, fruit, garden. Address L. Y., care of Press. 3 15 6

APARTMENT to let in the Lincoln, 110 West Fourth street; steam heat; all improvements. Apply, Florist, 12 Depot Park. 3 10 tf

FOR RENT—The cutest gem of a house in Plainfield, near station; no other like it; ideal for a young couple. J. T. Vail. 3 6 tf

TO LET—Handsome apartments; all improvements; central location; moderate rent. Inquire of P. C. Thomsen, 306 East Front street. 2 21 tf

TO LET—Dwelling, No. 15 West End avenue; 8 rooms and bath; all improvements; also upper apartment, No. 928 West Front street, 7 rooms and bath. Henry Liefke, 812 West Front street, or 146 Park avenue. 3 4 tf

TO LET—New flat, Somerset and Summit avenue; all improvements; $17. 2 15 tf

FOR RENT—6 room house; $15 per month; 612 New street. Apply 512 Division street. 2 20 tf

TO LET—Half double house, seven rooms; improvements; centrally located. Neuman Bros. 2 3 tf

TO LET—One 6 room house, modern improvements, parquet floors, 5 minutes walk to North Avenue R. R. depot; rent $25 per month. W. R. Van Deveer, Supt., 231 East Second, corner Church street. 3 11 tf

FOR RENT—Flat, 33 Somerset stret; all improvements. Inquire Rothberg's Clothing Store. 1 2 tf

FINE large store to let, 38 and 40 Somerset street, now occupied by Standard Automobile and Tire Co. L. M. French. 1 20 tf

MOVING PICTURE OR STEREOPTICON SHEET FOR RENT; big enough for the largest hall. Apply Daily Press office. tf

TO LET—To small colored family, 6 room house on Westervelt avenue, north of Mountain avenue. J. V. E. Vanderhoef, at Woodhull & Martin Co. 11 25 tf

HOUSES, $15; flats, $12 to $27; stores, $7 to $50. D. McInnes, 824 West Third street; Tel. 640-W. 11 14 tf

TO LET—Two corner flats, private entrance and bath; steam heat. Apply Neuman Bros. 12 4 tf

FLAT to let; 6 rooms; all improvements; $16; 140 East Second street. Inquire of William Hand. 11 15 tf

TO LET—Up-to-date apartments; 940 Arlington avenue. Inquire 423 John street. 11 18 tf

TO LET—Five room apartments; 423 John street. Inquire on premises. 11 18 tf

TO LET—Two 3-room apartments; Harrison avenue. M. F. Gano, 142 North avenue. 11 15 tf

COAL DEALERS.

GEO. O. STEVENS COAL 711 WEST FRONT ST.

TenEyck & Harris
Dealers in
LEHIGH VALLEY COAL.
Office Rowley's Drug Store, 216 W. Front St. Tel. 2081-J-2.

TenEyck & Kelley
COAL
141 South Ave. Tel. 1155

R. L. CLINE
(Successor to C. H. Rugg & Co.)
BEST LEHIGH VALLEY COAL.
Yard and office 422 W. 3d St. Tel. 93

N. MEYERS & SONS
COAL
COKE AND WOOD
Office tel. 1152-w. 121 Watchung Av
Yard tel. 1911-w
4th and Washington Sts.

Richard Parrott, Jr.
BEST GRADES LEHIGH
COAL
186 South Second St. 'Phone 1569

PAINTERS AND DECORATORS.

AGENTS FOR
LIKE TILE
The Sanitary Wall Covering
WOOD KRUSTA
ORTHOCHROME WASHABLE WALL DECORATION.
Interior Decoration a Specialty.
Woolston & Buckle
Painters and Decorators.
145 NORTH AVENUE.

Good Weather For Painting
is not over yet. There are plenty of fine days, all through the winter when painting can be done as well as in mid-summer; and it will last better, if the painter knows his trade. Twenty years has taught me how and I employ only the best mechanics, who know how to paint in winter as well as in summer.
JAMES C. HANSEN
PAINTER AND DECORATOR
Dealer in Wall Paper, Paints, Oils, Varnishes, Glass, etc.
141 E. FRONT ST. TEL. 346

L. Moraiter & Son
WATCHMAKERS and JEWELERS
WATCHES.
CLOCKS and JEWELRY
Fine Watch and Clock Repairing Specialty.
219 Park Ave., Plainfield, N. J.

PLAINFIELD WINDOW CLEANING CO.
M. MERSTRICH, Prop.
Stores, Offices, Private Residences, New Buildings Cleansed, Scrubbed and Oiled.
Office 12[illegible] Church St. Tel. 1945-W

FLOORS
HARDWOOD AND PARQUET.
Old Floors Refinished.
S. E. WARD & CO.
114 Webster Place, Plainfield, N. J.
Telephone 1309-R.

Kindling and Grate Wood.
Prompt deliveries. Orders received at
89 SOMERSET STREET.
JOHN MOBUS.
P. O. Box 320. Telephone 10-F-4

HODGE'S PHARMACY
Y. M. C. A. BUILDING.
BELLE MEAD SWEETS.
Telephone 62.

KIVANTINOS & JELLING
Successors to Alex. Lusardi.
Foreign and Domestic Fruits, Choice Confectionery, Nuts, Cigars, etc.
111 W. FRONT ST. Tel. 836-W

J. C. POPE & CO.
INSURANCE AGENTS
110 East Front St., Plainfield, N. J.

A. H. ENANDER
Sanitary Plumbing, Gas Fitting.
Steam and Hot Water Heating.
Contractor for Sewer Connections.
125 WATCHUNG AVE.

IN WOMAN'S REALM

FASHION HINT

By JUDIC CHOLLET

One piece or semiprincess frocks, both for young girls and women, will be worn as much this spring and summer as they have been all winter. The model in the cut is very smart and simple to make. It consists of a three piece skirt, with panel at the front and a simple blouse, with vest that meets the panel of the skirt and gives a continuous effect.

In the illustration the material is one of the new spring novelties combined with plain goods for the vest, panel and collar.

For the sixteen-year-old size the dress will require five yards of material twenty-seven inches wide, with one yard and an eighth yard for collar and cuffs. The width of skirt at lower edge is two yards.

SEMI-PRINCESS FROCK FOR SPRING.

This May Manton pattern is cut in sizes for girls of sixteen and eighteen years of age and is adapted to small women. Send 10 cents to this office, giving number, 7761, and it will be promptly forwarded to you by mail. If in haste send an additional two cent stamp for letter postage. When ordering use coupon.

No..... Size.....

Name .....

Address .....

The KITCHEN CUPBOARD

SALT MACKEREL.

SALT fish should be prepared by soaking overnight in cold water with the skin side up or else taking off the skin before the fish is put into the water. This takes out the salt. Changing the water often will shorten the process.

Salt mackerel broils to advantage. It may be served with cream sauce. Potatoes, beets and onions are suitable vegetables to go with it.

Seasonable Suggestions.

Suggestions for cooking salt mackerel are given here:

Broiled Salt Mackerel.—Soak the fish overnight. In the morning dry without breaking. Lay between the bars of a buttered gridiron and broil to a light brown. Place on a hot dish. Melt a tablespoonful of butter and add to it a teaspoonful of lemon juice or vinegar, a tablespoonful of hot water, a pinch of black pepper, a small pickle chopped fine and pour over the mackerel.

With Sharp Sauce.

Mackerel and Horseradish Sauce.—Soak a salt mackerel for ten hours, changing the water once. Then cook in boiling water with a bay leaf, a sliced onion and a tablespoonful of lemon juice. When done put the fish on a platter. Serve with a sauce made from a cup of thin cream, a level tablespoonful of butter and an egg yolk, stirring in half a cup of grated horseradish, bringing it to the boiling point.

Creamed Mackerel.—Soak the fish overnight and wipe dry before using. Broil on a buttered gridiron over a clear fire. Lay on a hot dish and pour over it a cream sauce made as follows: Into one cup of boiling water stir two teaspoonfuls of cornstarch. Rub smooth with one tablespoonful of butter and cook until well thickened. Add a well beaten egg, mixing carefully to prevent curdling. Cook a moment longer, season with a teaspoonful of chopped parsley and a saltspoonful of pepper.

Anna Thompson

—Advertise in the Daily Press.

MOTHERS' WORK

Conducted by the Plainfield Mothers' Association.
Every Thursday

Contributing Staff.
Mrs. G. Stuart Simons, Mrs. Jos. Smith, Mrs. Wm. M. Sandford, Jr.

The Daily Press for Thursdays containing the column on Mother's Work will be sent by mail for one dollar a year, in advance.

Life is a Trust
Received from Many
Who have lived before
To be guarded
And bettered
In One's turn
And passed along
To Many after.

New Jersey Legislature.

The direct representatives of Plainfield people are Senator Carlton B. Pierce and Assemblyman Hugh J. McLaughlin, John J. Griffin and William A. Leonard. Address them at either Senate or House of Representatives, State House, Trenton, New Jersey.

State Council.

Notices have been sent out of the annual meeting of the New Jersey State Council of Mothers' Clubs and Parent-Teacher Associations, to be held at Trenton on Thursday morning, April 3, at 10:30 o'clock, in the parlors of the Presbyterian church on Prospect street. The date was changed from Saturday, April 5, for reasons of convenience. Delegates from all Mothers' Clubs and Parent-Teacher Associations as well as all individual members of the Congress are invited to attend and bring reports. Those attending are requested to bring a box luncheon.

Widows' Pensions.

There is now a Widows' Pensions bill before the New Jersey Legislature. It has been referred to the committee on miscellaneous businss, the chairman of which is Samuel T. Munson. A most interesting account of how Pensions for Widows were won in Oregon through the efforts of the Oregon Congress of Mothers can be found in the Child Welfare Magazine for March 1913. In Los Angeles, California, Kansas City, Missouri, Chicago, Illinois and Milwaukee, Wisconsin, such a law is now in active operation and in each case is heartily endorsed by the judge administering it.

Any person approving such a law in New Jersey can help by writing to Mr. Munson and expressing the hope that he favors the principle and will recommend a bill, this one or some other, granting allowances out of State funds to impoverished widows, for the purpose of rearing their children.

Letters also to the men representing our district in the Legislature are helpful to them in determining the wishes of their constituents regarding such matters.

N. E. A. and N. C.

The officers and managers of the National Congress of Mothers and Parent-Teacher Associations met in Philadelphia, February 27th to March 6th, with the Bellevue-Stratford as headquarters.

The Department of Superintendance of the National Education Association met in Philadelphia, February 26 to March 1, with the Bellevue as headquarters. This brought to Philadelphia about three thousand leading educators of the United States. The latter assigned the Clover Room at the Bellevue-Stratford to the Mothers' Congress for Saturday, March 1, 9 to 1 o'clock, and this conference was included in the program of the Department of Superintendence.

The officers of the Mothers' Congress gave a luncheon following this Saturday morning session, entertaining U. S. Commissioner of Education P. P. Claxton; Miss Ella Flagg Young, superintendent of Chicago schools; B. A. Fairchild, president of the N. E. A., and many other prominent educators.

Program Committee.

"What shall we have for our program?" is the question puzzling many Mothers' Clubs and Parent-Teacher Associations. To meet that need efficiently one must make that program of real helpfulness to parents in their own home problems. One should also give the broader viewpoint by keeping the members informed as to current efforts for child welfare outside the home. One should also have a summary of what is done by other Parents' Circles from month to month. This will give work for three persons at each meeting and not be a heavy burden on any one.

A suggested program is given in the March number of the Child Welfare Magazine. Any association desiring different programs or suggestions can obtain the same by writing to the magazine, 227 South Sixth street, Philadelphia, Pa.

—Advertise in the Daily Press. It pays.

Gail Borden
EAGLE BRAND CONDENSED MILK
THE ORIGINAL
The Best for Infant Feeding.
Send for Baby Book
BORDEN'S CONDENSED MILK CO., New York

THE KINDERGARTEN.

Educators have never done full justice to the profound services of the kindergarten and the doctrines of Froebel which it represents. They have not adequately recognized that the most vital educational movements of our day are either directly or indirectly traceable to the work of Froebel. Whever the kindergarten has gone pedagogical formalism and mechanical teaching have disappeared. It has completely transformed primary work within the past generation. Through the influence of the kindargarten, music, drawing, color-work, constructive work of all kinds, and the more psychological and natural methods of teaching reading have been introduced into the schools. Yet many up-to-date teachers of primary work operate the kindergarten and appear totally ignorant that all these progressive methods come directly from Froebelianism. From this same source the advanced grades have received manual training, nature-study, gardening, play and several other important additions to the course of study. The most significant educational doctrine of the past twenty years, that of social education, came directly from the kindergarten circle and from Froebel's doctrine of Gliedganzes, the relating of the child through his activities to human institutions. We are compelled to inquire in astonishment why such liberal services have not received more ample recognition. One reason may be that kindergarten principles have been kept aloof from ordinary pedagogy, and kindergartners have been too narrow in their interests. They have not understood that the principles of pedagogy are the same for all ages and stages of child life, and that Froebel's laws are true for all education.

The progress of kindergarten has been retarded by circumstances arising both from within and without, and these must be removed before progress can be expected.

The kindergarten has a wonderful mission to perform in the industrial society of our times. It is perfectly evident that more and more women will be forced into the ranks of labor. The care of their children throughout the hours of the day may devolve upon properly conducted kindergartens, just as the children of Rome are trained in the Case dei Bambini which Madam Montessori directs. All school systems in industrial communities should be compelled to furnish kindergarten facilities for the children. No one who has reflected upon the matter doubts that the age from four to seven is crucial for the development of the most important instincts of the child's nature. Another reason why the kindergarten should be made an integral factor in State education lies in the fact that it will greatly lengthen the number of years of schooling for the vast masses of children who are compelled at an early age to leave school.

Every age has it Zeitgeist which inevitably finds expression in a new view of education. Some of the characteristics of the era upon which human society is entering are not difficult to discern. It will exalt social duty, and be more efficient, creative, and artistic in production, and if we believe the new prophets, Bergson and Eucken, it will be more intensely spiritual. Where shall we look for a discipline better fitted to embody such a full and harmonized conception of liberalized manhood and womanhood than in the theory and practices of Froebel? Let us remember the kindergarten despite its weaknesses, is still the one and only school which recognizes without compromise that man's true nature is realized in the spiritual creation of truth, beauty, justice, philanthropy, and holiness. tI alone has striven to produce perfect personality by liberating, training and organizing the inner spontaneous forces. It alone views education as a process of organic development. The extension of the principles of the kindergarten upward through all grades to the university is, in my view, the most important step in the advancement of education.—Child Welfare Magazine.

Many a towering business success owes its first strides to the little modest want ad, timidly bidding for customers.

Your little business may be helped to success in the same way by the Daily Press.

Mail ads are the "Bargain Counter" of newspaper space, and you should have your share of the benefits.

Store Closes Saturday at 9 P. M. Other Days 6 P. M.

HAHNE & CO.

IMPORTERS NEWARK'S STORE BEAUTIFUL RETAILERS
Broad, New and Halsey Streets.
WE GIVE AND REDEEM SURETY COUPONS

Days of Sunshine Are Ahead
Awnings Will Be Welcome Soon

You Can Save 10 Per Cent. If You Order Awnings Now

It is really remarkable how many people are getting wise and ordering awnings early. So gratified are we at our earliest responses that we think it worth while to tell again of our offer to save 10 per cent. for those ordering awnings this month.

Why not save this 10 per cent. on the cost of your awnings, when all that is necessary on your part is to say the word permitting us to go ahead with your order right away.

You need not pay until we deliver and hang your awnings.

We use absolutely the best materials that can be put into awnings, guarantee you the most careful workmanship and the most expert hanging, and give you the service at the lowest possible price.

No one can promise you any more and make good your promise.

We make and sell more awnings than any other two or three shops in town. We've built the business on the basis of **highest quality, best service and fair price.**

We use the Best and Heaviest Galvanized Frames, close to one-half inch thick, on all window awnings of standard size.

For porches we use 3-8, 1-2 and 3-4 Galvanized Pipe, the solid iron being too heavy for porch use because the greater widths and lengths required.

We also use head rods at top of awnings, thus saving your woodwork and making awnings easy to put up or take down. Exlusive with us.

We Use the Best and Most Fully Guaranteed Awning Stripes, giving you wide choice of colors, including the popular browns and tans, reds, blues, greens—**Colors That Will Not Run,** no matter how much exposed to rain and wind they may be.

In making the awnings, the frames are enveloped in a pocket—a most important feature—introduced by us, copied by very few—so that they will withstand the heaviest wind storms.

If you will observe many of the awnings hung by others, you will find that the awning covers are attached to the frames only here and there with little patches, making it easy for a violent wind to rip them to pieces.

Awnings Generous in Size

We will make all our awnings in **Generous Sizes,** making them look **Dressy and Full,** hanging as low as need be to keep out all the sun, yet so that they may be raised to let in the air when the sun is not beating upon your windows. There is as much difference between Hahne & Co. awnings and many that you get elsewhere as there is between a carefully tailored suit and the most ordinary hand-me-down.

If you want the **best awnings** at the fairest prices, send us word at once and our experts will come and measure you windows or porches, bringing samples of stripes for you to choose from, relieving you of any further worry or bother.

OUR TELEPHONE NUMBER IS 3460 MARKET

We Express Your Own Ideas
In Our Hats

While most women graciously accept the dictates of the queen of fashion, they still have their own ideas about the hats they want to wear, and the styles that suit them best, and just what tempering down of radical designs or modifications of styles of French origin that are necessary to real becomingness, and we lend our art and our services to the end that every woman shall have a hat that pleases her.

We begin by having ready an immense collection of styles and color combinations—practically everyone of them different.

This affords wide play for taste and one can try half a dozen, a dozen or fifty hats if she is so minded and has the patience until she gets just what seems most beautiful on her.

Then our artist milliners are always at your command. You can take one idea from this hat, another from another hat, and combine them as you see fit and get just the combination you most desire.

Ours is a millinery store of service and satisfaction.

Splendid Trimmed Hats are ready for you, made of best quality materials, original designs and color scheme harmonizes with the very latest Parisian ideas; hats that are decidedly different and out of the common run, at

$7.50 to $18.00.

Plenty at lower prices and at higher prices if you wish them.

We Sell More
Baby Carriages
THAN ANY HOUSE IN THE COUNTRY

It may seem strange to some that a store in Newark, N. J., could outstrip all its Metropolitan neighbors in the selling of baby carriages.

And it is not because there is a bigger average of babies born in New Jersey than in New York or Pennsylvania or any other State.

It is because we carry the largest line of baby carriages in America and because this store has long been headquarters for everything that mothers buy.

Tomorrow we offer as a special inducement—

Pullman Sleepers in a variety of styles, made of best reed with roll on hood and body; fitted with loose sanitary corduroy cushions, with pushers of bicycle tubing and porcelain and enameled cross handles, heavy, easy-running rubber tires—carriages that we regularly sell at the moderate price of $20, on Friday at only **$15**

Pullman Sleepers of all around reed; roll on hood and body; sanitary corduroy cushions; tubing pushers; procelain and enameled cross handles; heavy rubber tires; exceptional value at $25, will be offered Friday at **$20**

Folding Go-Carts from America's best factory, strong steel frames, fabricord covering, easy riding springs—as good as you can buy anywhere at $5.50, our reg. price—tomorrow at only... **$3.95**

Hahne & Co. Broad, New & Halsey Sts Newark, N. J.

SMALLEY BROS.
BUTCHERS
CHOICE MEATS
GAME IN SEASON.
ROASTING AND BROILING CHICKENS A SPECIALTY
BERKSHIRE SAUSAGE
(none better).
Orders called for and delivered.
Telephone 88-A.

OSTEOPATHY
Dr. Kathryn S. Holmes
Has Opened Her Office at
524 PARK AVENUE.
3 6 tf Telephone 796-W.

RITZ Inc.
BABCOCK BUILDING
CANDIES, ICE CREAM, DAINTY LUNCH

MOORE'S HOUSE COLORS
A PURE LINSEED OIL PAINT
Goes Further Lasts Longer Looks Better Is Better
than other paints, because it is made from materials that cannot help but produce a satisfactory paint. Other property owners in your locality have found it to their advantage to secure prices and color cards from us and so will you.
USE MOORE'S "MURESCO" TINTS, made in sixteen varieties; the best wall coating made; ready for use with the addition of boiling water. Artistic Effects, Easily Applied, Shows No Laps, Absolutely Sanitary.
Also line of Paint, Kalsomine and Stucco Brushes, Linseed Oil, Varnish, Stains and Carriage Paint.
FOR SALE BY
Gayle Hardware Co.
'Phone 398 Front Street and Park Avenue
General Hardware and Housefurnishings

EVIDENTLY THE BOSS ISN'T AS LUCKY AS SCOOP

"MAC" SAYS

Hard luck is the final test of efficiency. A cork can float with the current. Although the Leal boys were plainly outclassed in their game with P. H. S. yesterday afternoon, it was evident that they were laboring under a little hard luck. Time and again the spheroid would circle the ring of the basket only to b ounce out without registering the two points.

If Plainfield High School had kept Nash from scoring that lone field goal of the private school quintet, the high school five would have chalked up a record seldom, if ever, equalled in basketball. Holding a team goalless would have been very much out of the ordinary.

As it was, however, Leals managed to push across a lone tally and were contented with that.

Certain parts of the farce were marred by rough playing, especially on the part of Capt. Nash. Not knocking the demon little leader in any way, he is hardly a type to arouse any wonderful enthusiasm if pitted against a tough, rugged player. Little Johnny Heron took all the drubbing without a murmur.

The Leal team must be an elastic proposition, reeking with vitality, to stand up under the numerous assaults upon it. Nothing short of a wonderful sport could absorb the punishment it does and stick around. Better spirit among an aggregation of basketball players is seldom unearthed, and although they have not been playing winning basketball all season, the five regulars deserve no little amount of credit for their stick-to-it-iveness.

It seems familiar to hear of the Yankees being treated to a drubbing. Jersey City took the better half of the score in their game yesterday afternoon.

What has become of Jack Martin? Why have the papers ceased to mention his name? Is he really as homesick as is reported? Will he return home with Chance or finish the trip with Jersey City? How about those Bermuda onions he promised to send to friends in this city? Has anybody heard from Jack? These are just a few of the thousand and one queries flung at us every day concerning the youngster who left here a few weeks ago full of hopes to shine on the A. L. circuit.

The big leaguers will soon be returning to their home fields, the Yankees and Giants occupying the Polo grounds jointly this year.

Aside from the fact that McGraw is working to hold first place and Chance is working to emerge from last, the two old rivals face about the same situation.

COLOR LEAGUE CLOSES

The final event, the 46-yard swim, will be run off in the Y. M. C. A. Senior Department Color League tonight, and this will wind up a most successful league season among the senior department members. The Orange team is now leading by a good margin and the event tonight will have no effect on the team standing, that team being the acknowledged champion.

WILL TRY FOR RECORD

William Schooley, alias "Scoop," will try for another record in the Y. M. C. A. tank tonight when the 46-yard swim will be run off in connection with the Senior Department Color League aquatic schedule. "Scoop" smashed the 23-yard swim mark Tuesday evening at the association gym and will try to lower the longer distance mark tonight.

—No merchant would make advertising pay unless he could offer advertisable values.

Bowling
OLYMPIA BOWLING ALLEYS
117 EAST SECOND ST.
WILLIAM F. WALTERS, Prop.

SPORTS OF ALL SORTS

NEW BRUNSWICK ELKS END SEASON AS LEAGUE CHAMPS

ELKS' LEAGUE RECORD

	W	L	HS
New Brunswick	47	13	1031
Hoboken	41	16	1067
Rutherford	39	21	1012
Jersey City	34	20	1063
Elizabeth	33	27	1046
New York	30	27	1022
Plainfield	28	29	1093
Paterson	23	37	927
Queensboro	15	39	940
Newark	14	43	960
Rahway	14	43	941

The New Brunswick bowlers, champions in the Elks' League, wound up their season last night by capturing two games out of three on Gruenwald's alleys in New Brunswick from the Elizabeth quintet. The scores:

ELIZABETH

Nolte	190	165	179
Gathman	192	165	163
Heller	187	156	162
Burke	148	204	163
Clauss	197	223	188
Totals	914	913	855

NEW BRUNSWICK

Gruenwald	172	191	154
Carberry	195	166	192
Coyne	183	181	175
Harkins	217	160	179
Burton	150	178	202
Totals	917	876	902

NEWARK BOWLERS DROPPED THREE TO PATERSON ELKS

Newark Elks rolling in a league match on the Paterson Elks' bowling alleys last night dropped three games in a row. The Newarkers presented a lineup largely made up of substitutes and were not in the hunt at all during the series. The scores.

PATERSON

O'Gorman	140	188	167
Curtis	155	188	181
Roth	168	118	169
Romary	187	148	180
Taylor	190	215	182
Totals	850	857	879

NEWARK

Lane	128	135	136
Buck	188	135	126
Wiss	104	138	130
Dawson	155	178	158
Aab	170	169	179
Totals	745	755	139

NOTHING DOING, BAILEY

Manager Bailey of the Y. M. C. A. first team, who has been trying to arrange a game with the Y. M. C. A. Ajax to be played on the association court next Saturday evening, will have to call off the engagement, as Manager A. M. Hetfield of the Ajax does not feel justified in playing the game when he cannot get his full team together. Two of the members will be out of town Saturday night, and this would necessitate playing the game with two substitutes, which would greatly diminish the Ajax chances for victory. The game will likely be brought about, however, although the season is fast drawing to a close and the much-disputed association championship will be decided.

ELKS' LAST GAME

Jersey City Elks will roll on the local alleys tonight in the last game scheduled for the Queen City tribe in the Elks Bowling League's season schedule. The local pinners are anxious to wind up the season with a victory, and will go after all three games tonight.

SEASON CLOSES

With the final game of the Interscholastic basketball league now decided the local schools will now turn their entire attention to turning out baseball nines. Yesterday's game was the last one for Leals and P. H. S., and the boroughites wound up their schedule two weeks ago.

SATTELS WINNER OF CHESS TOURNAMENT

A Handicap Tourney Will Now Be Conducted By the P. H. S. Club.

Joseph Sattels, with 19 games won and 1 lost, is the winner of the Plainfield High School Chess Club's tournament which has been running along all winter. Now that the tournament has been concluded a handicap tourney, with Sattels as scratch man, will be started, and handicaps will be lotted out to the players based on the final standing of the club tournament just closed.

The final standing of the tournament is as follows:

	W	L	D	Pts
Sattels	19	1	1	39
Shaw	16	4	1	33
Thompson	12	9	0	24
Smith	10	10	1	21
Lockburn	8	11	2	18
Henderson	8	11	2	18
Sachar	4	17	0	8
Fleming	3	19	1	7

The handicaps will be distributed according to the difference of points between the handicapped and the handicapper, who will start from scratch.

SENIORS TIE SOPHS IN LEAGUE CONTEST

Upper Classmen Are Now On An Even Footing In Race For Interclass Honors.

Playing the second game of the post scason series to decide the winner of the Plainfield High School Interclass Basketball League title, the Senior quintet evened matters up with their rivals, the Sophomores, on the school court yesterday afternoon taking the second clash with a score of 17 to 14. As was the case in the other game the close guarding was a prominent feature, the guards holding their forwards to low scores, and the goals that were made were of the sensational kind, provoking healthy bursts of applause from the large audience that is following up these interclass games.

The series now stands one game apiece and the playoff will be conducted this afternoon in the school gym, the winner being awarded the championship and a set of medals that go with it. At the end of the first half the count stood 6 to 3 in favor of the ultimate winners, and the same margin of three points was maintained until the end, the Seniors holding the lead. Several times in the second half it looked as though the Sophs were about to launch their famous spurt and annex the victory, but the fourth-year guards were effective in checking the 1915 class' onrushes. The score:

P. H. S. SENIORS

	G	F	P
Grisley, f	2	0	4
Goldsmith, f	0	1	1
Foster, f	0	0	0
Henderson, c	3	0	6
Sattels, g	3	0	6
Denison, g	0	0	0
Totals	8	1	17

SOPHOMORES

	G	F	P
D. McNamee, f	2	1	5
Hirsh, f	1	1	3
LaRue, c	3	0	6
Ryder, g	0	0	0
Rosenson, g	0	0	0
Totals	6	2	14

—Going to a store to buy an advertised article, is always a money-saving trip.

LEAL SCHOOL FIVE GETS THREE POINTS

While P. H. S. Is Tallying Up Forty-nine In Weird Contest at Y. M. C. A.

One field goal and a single tally from the 15-foot mark was the sum and substance of the score totaled up by Leals against her Plainfield High Schol rivals on the Y. M. C. A. court yesterday afternon, the final count being 49 to 3. The lone tally from the field was made by Capt. Nash after P. H. S. had run up a count of 28 to 0, and he followed this one quickly with a one-point score from the foul line. This was the last stand taken by the private school boys as far as scoring was concerned, they being held scoreless in the second period, although Nash tallied one from the penalty line. His loss went to the High School's credit, however, as he run up the tally in the P. H. S. goal instead of his own, in spite of calls from the gallery and entreaties on the part of his teammates.

Frequent fouling on the part of certain members of the private school quintet marred the game in some instances, and if the contest had been closer might have proven disastrous. Although possibly unintentional, the heavy Leals' guards would pick up a light P. H. S. opponent and toss him heavily to the ground, the lightest P. H. S. man being the most effected. Good tallied an even dozen field goals during the contest, while Peacock counted for half that number, four of his coming in succession, being the first ones tallied in the contest. The score:

LEALS

	G	F	P
Stewart, f	0	0	0
Fountain, f	0	0	0
Dickerson, f	0	0	0
Stevenson, c	0	0	0
Harrington, g	0	0	0
Nash, g	1	1	3
Totals	1	1	3

P. H. S.

	G	F	P
Woodhull, f	3	0	6
Buckle, f	0	0	0
Heron, f	2	0	4
Good, c	12	0	24
Brynariski, g	0	2	2
Peacock, g	6	0	12
Totals	23	2	*49

*One point awarded.

Her Request.

"Father," said the fair, timid young girl, "my William is coming to see you this evening, and I beg you will allow me in his case to reverse my usual request to you."

"What is that?" asked the father suspiciously.

"When he comes," she sighed, as a pearly drop rolled dowu her cheek, "please don't foot this Bill."—Baltimore American.

Very Cautious.

"Mrs. Wetmore is one of the most cautious persons I have ever known."

"Yes. She was telling me the other day that she never kept a striking clock in the kitchen because she thought that if she did so the cook might acquire the habit."—Chicago Record-Herald.

She Could Hardly Believe It.

Hub (with newspaper)—Listen to this, Wifey: "For every missionary sent abroad last year Christian America sent 1,495 gallons of liquor." Wifey—Merciful goodness! Who'd ever think missionaries were such drinkers?—Boston Transcript.

Painless Surgery.

Surgery cannot be said to be entirely painless until the doctor uses an anaesthetic when presenting his bill.—Washington Post.

P. H. S. BASEBALL DATES ANNOUNCED

Manager Sattels Has Booked Twenty Games, Mostly With Old Diamond Rivals.

Manager Joseph Sattels, of the Plainfield High School baseball team, has made public his baseball schedule of twenty games, twelve of which are old time rivals of P. H. S. The season opens Saturday April 5, with the Camp Bowser team, which is made up, to a large extent, of Plainfield High School graduates. Among the teams played last year by the local schoolboys, and which will not be met this season are Erasmus Hall and Upsala College, two aggregations that have always proven versatile opponents. The schedule follows:

Sat., April 5—Camp Bowser, Parker Field.

Wed., April 9—Leal's School, Parker Field.

Sat., April 12—Passaic H. S., Passaic.

Tues., April 15—Rahway H. S., Rahway.

Wed., April 16—Roselle H. S., Parker Field.

Sat., April 19—New Brunswick H. S., New Brunswick.

Wed., April 23—Westfield H. S. (pending).

Sat., April 26—Commerce H. S., Parker Field.

Wed., April 30—Cranford H. S., Parker Field.

Sat., May 3—N. P. H. S., Hyde Field.

Wed., May 7—Somerville H. S., Parker Field.

Sat., May 10—Dickinson H. S., Jersey City.

Mon., May 12—Princeton H. S. (pending).

Wed., May 14—Cranford H. S., Cranford.

Sat., May 17—New Brunswick H. S., Parker Field.

Wed., May 21—Somerville H. S., Somerville.

Sat., May 24—Trenton H. S., Trenton.

Tues., May 27—Orange H. S., Parker Field.

Sat., May 31—Morris H. S., Parker Field.

Wed., June 4—Leal's School, Crescent Oval.

Sat., June 7—N. P. H. S., Parker Field.

MONSTER SPORTS CARNIVAL WILL BE HELD AT CHICAGO

Plans for a mammoth athletic carnival for both amateur and professional athletes, to be held at Chicago from June 28 to July 6 next next, inclusive, were announced last night by Harold F. McCormick, President of the American Olympic Games Committee.

Athletes from every part of the world will be invited to participate in the events. The lines of the Olympic games will be followed closely in the amateur events, but in addition to these attractions, provided the boxing bill now pending in the egislature passes, there will be several professional boxing bouts. An effort will be made to secure the services of James Thorpe, the Indian athlete, for an exhibition.

Several water sport events also are planned. There will be power boat and yacht races, as well as swimming races.

The expense of the attraction will be borne by public subscription. Martin A. Delaney has been named director of the games, which will replace the aviation meet held the last two years.

—The regular ad. reader learns to detect real buying chances unfailingly!

SULLIVAN DECORATED.

The Swedish consul, Hon. Magnus Charholm, yesterday presented to James E. Sullivan, who was secretary of the American Olympic committee, the decoration which has been conferred upon him by his majesty King Gustave V. of Sweden, which is the decoration of the Knights of the Royal Order of Wasa.

This is the second time that Mr. Sullivan has been honored by the King of Sweden. On the previous occasion, about a month ago, his majesty presented him with the Olympic medal.

IN SHADOW OF GALLOWS.

Salem, Ore., Mar. 20—Charles and George Humphreys, confessed murderers of Mrs. Eliza Griffith at her home near Philomath two years ago, are to be hanged at the State penitentiary here tomorrow. The two men were convicted at Corvallis a year ago and sentenced to hang December 13, the same day on which five others were executed at the prison. An appeal to the supreme court prevented their execution on the day set.

High Bridge-Califon.

Mr. and Mrs. George A. Apgar of Middle Valley, were entertained this week by Mr. and Mrs. Roy Hoffman at Califon.

The price of milk has been reduced from six cents to five cents per quart at the Califon creamery.

Mrs. Mary Beibeschizer an aged woman, is ill at her home at Farmersville.

Mrs. Wm. E. Apgar and Mrs. Edward Davis, of Califon, were this week's visitors at New York.

The knight degree was conferred by Fidelity Lodge, Knights of Pythias, of Califon, Tuesday night.

Mrs. John Phillips, of High Bridge, has returned from a visit with her daughter, Mrs. Theodore Gulick, of Bound Brook.

Under the auspices of Rialto Lodge Independent Order of Odd Fellows of High Bridge, a social dance will be held in Rialto Hall tomorrow night.

At private sale James McGinley, Sr., and Chas. Stone have sold their properties in Arch street, High Bridge, to the Taylor-Wharton Steel Company.

H. A. Fritts will move his family from Glen Gardner to High Bridge.

Walter Wellinghoff, of Califon, has taken a position with the Taylor-Wharton Steel Company at High Bridge.

Mrs. Bart Jolin, of High Bridge, is visiting her parents, Mr. and Mrs. Lemuel Seals, at New Castle, Del.

The young folks of Califon are practicing the drama "Birds of Prey," which they will produce in Apgar's Hall, April 17, for the benefit of the baseball team of th eCalifon Athletic Association.

George N. Cregar and Ambrose Conover have been elected elders, and George Weigands and Raymond Anderson and Samuel M. Buck have been chosen deacons of the High Bridge Reformed church.

A daughter has been born to Mr. and Mrs. Judson J. Henderson, of High Bridge.

Samuel Clay, a machinist, is recovering from severe injuries sustained while at work at the steel plant at High Bridge.

Mr. and Mrs. William Hart, of Stephensburg, spent part of the week at Califon.

RAHWAY TO HAVE A MOTORCYCLE OFFICER

Rahway, March 20.—The Common Council, at a meeting held here, ordered a policeman with motorcycle to be placed on duty in St. George avenue by the lamp and police committee to stop the speeding of automobiles.

Dr. Walter E. Cladek was elected city physician, to fill the vacancy caused by the death of Dr. Charles B. Holmes.

An ordinance to pave Irving street, with brick or block, from Poplar street to Grand street, was passed on its final reading, and the city engineer was ordered to advertise for bids.

A petition protesting against the paving of Grand street from Irving street to St. George avenue was laid over until the next meeting on request of Councilman Trembly, who stated that he would at that time have a petition to oppose the one presented.

The committee to secure a dog-catcher was authorized to erect a dog pound, it being the intention of the committee to exterminate worthless dogs.

The receiver of taxes reported receipts for February as $2,964.07. The city treasurer reported a balance of $45,419.70, and the following balances in several funds: Contingent, $13,134.43; roads, $13,828.39; police, $11,503.14; fire department, $624.28; poor, $1,472.25; lamp, $6,477.70. Bills to the amount of $2,732.92 were ordered paid.

WANT TROLLEY ROUTE LAID THROUGH MENDHAM

Summit, March 2.—Another appeal to the Morris County Traction Company to build a branch of its road from this city to Morristown by way of West Summit, New Providence, Berkeley Heights, Gillette, Millington, Bernadrsville, and Mendham, has been rejected. The latest appeal was made by Edward C. Holmes, of Summit, who called on Otto G. Schultz, one of the officers of the troley company, and laid the request before him.

Mr. Holmes argued that the establishment of such a line as proposed would open up the entire Passaic Valley, and be a big boon to all that section. Talking from the standpoint of a real estate broker, he declared that considerable land that is now unoccupied would be put on the market, that values would increase and that the people of that section would receive incalculable benefits. The distance would be a little more than twenty miles. Arriving at Mendham, the line, it was said, could go straight across country to Morristown, connecting there with the main division.

Mr. Schultz told Mr. Holmes the trolley company would not consider the operation of a branch line until after the courts had determined whether it could build its tracks in front of the convent and Twombly properties between Madison and Morristown. The case has been in the courts more than a year, and all the decisions have been favourable to the trolley company, but in each case appeals have been taken.

P. H. S. ATHLETES PLAN LONG GRIND

Peacock and Schenck Waiting For Roads to Dry Up Before Staring For Ithaca.

William Peacock and Irving Schenck, two Plainfield High School boys, are contemplating a trip to Ithaca, N. Y., via their bicycles, a distance of nearly 300 miles. The journey was originally scheduled to start this afternoon, but because of the wet condition of the roads will probably be deferred until tomorrow. Peacock and Schenck intend to pedal the entire distance in about a week, and arriving at Ithaca they will be entertained by Joseph Gavett and Dixon Phillips, Plainfield High School graduates, who are now pursuing a course of study at Cornell University.

This is by no means a new experience to either o thetwo P. H. S. athletes, they having done some long distance pedaling last summer together. Rugged out of door life appeals to both, and they will probably be benefited by the long grind over hill and dale en route to Cornell.

Captain Greenhut's Honor

The U. S. Government Recognizes His Conspicuous Bravery at Gettysburg.

It was with undisguised pleasure that the host of friends of Captain Joseph B. Greenhut learned of the steps the Government had taken in recognition of his conspicuous bravery at the battle of Gettysburg. Captain Greenhut's comrades knew him for a hero, but the test of the true hero is in the perspective of time, and time has established the shining quality of Captain Greenhut's distinguished valor.

Captain Greenhut himself is very modest about his part in the battle, but anyone who has seen anything of the horrors of war can appreciate what it meant for him to do the volunteer service which has at this late day won for him the signal honor of public Government recognition and commendation. He dismisses the matter in a true hero's way, merely stating the bald facts in the briefest manner possible.

"It was on the second day of the battle," he modestly explained, "when it became necessary to dislodge a corps of sharpshooters who were picking our men off. I volunteered, and selecting about seventy-five men, we stormed the houses and forced the sharpshooters to retreat. We lost only two men. That's all there was to it."

The story is told with more detail in this letter which the Secretary of War has sent to Captain Greenhut on behalf of the Government:

War Department, Washington, Feb. 25th, 1913.

Mr. Joseph B. Greenhut, formerly captain Eighty-second Regiment, Illinois Infantry:

Dear Sir—1. The attention of the War Department having been brought lately to the distinguished service rendered by you to your country on the second day of the battle of Gettysburg (July 2d, 1863), wherein you were specially selected by your commanding officer, Lieutenant-Colonel Edward S. Salomon, to lead a body of about fifty picked volunteers to dislodge Confederate sharpshooters from the shelter of certain houses about one hundred yards in front of the Union line, and from which they were picking off gunners and officers on said line; that you did lead said volunteers and did execute the movement with such great skill and bravery under heavy fire of the enemy, culminating in a bayonet charge led by yourself and in such a manner that the houses were carried and the enemy driven therefrom.

2. I therefore take great pleasure in expressing to you the thanks of the War Department of the United States for the gallantry displayed by you, as set forth above, contributing thereby to the final success of this memorable battle. Very respectfully,

Henry L. Stimson, Secretary of War.

—One of today's store ads. will make that store the most interesting place in town for you today.

New Jersey Central

TRAINS LEAVE PLAINFIELD.

For New York—2.10, 3.41, 5.41, 5.36, 5.57, 6.03, 6.05, 7.22, [illegible] 11.02 a. m., 12.28, 12.58, 1.44, 2.29, 2.55, 3.22, 3.48, 4.12, 4.36, 5.32, 6.15, 6.40, 7.41, 8.27, 9.27, 8.30, 10.15, 10.26, 11.26 p. m. Sunday—2.10, 3.41, 5.41, 7.23, 7.58, 8.57, 9.32, 10.37, 11.52 a. m., 1.23, 12.58, 2.29, 2.09, 2.39, 2.55, 3.17, 4.29, 5.34, 6.57, 7.14, 8.27, 8.35, 9.46, 10.26 p. m.

For Newark—5.36, 6.27, (7.05 through train to Newark), 7.41, 8.36, 9.29, 10.20, 11.20 a. m., 12.28, 1.44, 2.29, 3.09, 4.12, 4.36, 5.39, 6.18, 7.41, 8.27, 9.29, 10.36 p. m. Sunday—7.23, 8.52, 9.34, 10.37 a. m., 12.58, 1.28, 2.52, 3.17, 4.29, 5.34, 7.14, 8.13, 8.35, 9.42, 10.36 p. m.

For Easton, Bethlehem, Allentown and Mauch Chunk—5.18, *8.17, 9.47, 11.19 a. m., 2.00, xx5.43, 6.19 p. m. (Easton only). Sunday—6.46, 10.24 a. m., 4.09, xx5.43, 7.05 p. m.

For Wilkesbarre and Scranton—6.19, 9.47 a. m., 5.43 p. m. Sunday—5.46, 10.24 a. m., 5.43 p. m.

For Long Branch and Asbury Park, etc.—3.41, 8.17, 11.20 a. m., (12.28 Saturdays only), 4.36, 6.18, 8.27, 11.28 p. m. Sunday—(12.58, 3.22 Red Band only) 2.41, 8.52 a. m., (2.09 Red Bank only), 3.17, 8.35 p. m.

For Atlantic City—3.41, 9.29 a. m. (12.28 Saturdays only), 3.48. Sunday—9.42 a. m., 2.09 p. m.

For Philadelphia—6.42, 7.39, 8.43, 10.43, 11.52 a. m., 12.42, 1.55, 2.45, 5.13, 6.44, 7.42, 8.47, 9.46, 10.48 p. m., 1.20 a. m. Sunday—3.45, 9.56, 10.44, 11.41 a. m., 2.42, 4.44, 5.45, [illegible] 11.58 p. m., 1.20 a. m.

For Baltimore and Washington—[illegible] 6.45, 10.43 a. m., 12.42, 2.45, 6.44 p. m.

xxExcept Easton and Bethlehem.
*Except Mauch Chunk.

Arrival and Departure of Mails

At Plainfield Postoffice

February [illegible], 1913.

NEW YORK MAILS. Arrive—5:30, 8:00, 8:40, 11:45 a. m., 1:30, 2:30, 5:00, 6:30, 8:30 p. m., 12 midnight. Close—6:30, 8:00, 9:00, 10:45 a. m., 12 noon, 2:00, 3:50, 5:50, 7:45, 9:00 p. m.

SOMERVILLE AND EASTON. Arrive—8:40, 10:00 a. m., 12:30, 3:15 and 7:00 p. m. Close—6:30, 8:00 a. m., 1:30, 4:30 p. m.

PHILADELPHIA—Direct. Arrive—5:30, 8:00, 9:40, 11:45 a. m., 12:30, 2:30, 7:00 p. m. Close—6:30, 11:30 a. m., 1:30, 7:00, 9:00 p. m.

THROUGH FAST MAIL FOR EAST. Close—12 noon, 2:00, 3:50, 5:50 p. m.

DIRECT THROUGH FAST MAIL FOR WEST. Close—6:30, 11:30 a. m., 1:30, 5:00 and 9:00 p. m.

DIRECT SOUTHERN MAILS. Close—6:30 a. m., 1:30, 7:00 and 9:00 p. m.

PENNSYLVANIA. West of Easton. Close—6:30 a. m., 1:30, 5:00, 7:00 p. m.

ELIZABETH—Direct. Arrive—5:30, 8:40 a. m., 1:30, 2:00, 5:30 p. m. Close—8:00, 8:00 a. m., 12 noon, 2:00, 5:50, 9:00 p. m.

NEWARK—Direct. Arrive—5:30, 8:45 a. m., 1:30, 2:30, 5:30 p. m. Close—6:30, 8:00, 9:00 a. m., 12 noon, 2:00, 3:50, 5:30, 5:50, 9:00 p. m.

WATCHUNG. Arrive—1:00, 6:45 p. m. Close—9:00 a. m., 2:30 p. m.

WARRENVILLE. Arrive—1:00 p. m. Close—9:00 a. m.

SUNDAY MAILS. Office open from 9:30 to 10:30 a. m.

Mail closes at 6:15 p. m.

N. H. BIRD, P. M.

Hunt the buyer who wants to buy and the seller who wants to sell through the Press cent-a-word columns, then your deal is two-thirds closed.

No salesmanship is required under these circumstances—and salesmanship costs money—many times the cost of a want ad.

Get that?

HOW MONEY TRUST OPERATES AS TOLD BY PUJO COMMITTEE

Morgan, Stillman and Baker Are Said to Compose Inner Group.

Combination Not Formed by Agreement, but Its Control Is a Menace.

A FINANCIAL combination approximating what is popularly called a "money trust," but not formed in consequence of any definite agreement is asserted by the Democratic majority of the Pujo committee to be in actual existence in the United States.

In an exhaustive report, presented to the house of representatives a few days ago, the seven Democratic members of the committee summarized and discussed the evidence presented before the body at its many sessions during the winter.

They hold that the "most active agents" in bringing about the concentration of money and credit, alleged to have been disclosed, are J. P. Morgan & Co., the First National bank of New York, the National City bank of New York, Lee, Higginson & Co., Kidder, Peabody & Co. of Boston and Kuhn, Loeb & Co. of New York.

What the report describes as the "inner group" in this combination consists of J. P. Morgan & Co., "the recognized leaders, and George F. Baker and James Stillman in their individual capacities and in their joint administration and control of the First National bank, the National City bank, the National Bank of Commerce, the Chase National bank, the Guaranty Trust company and the Bankers' Trust company, with total known resources in these corporations alone in excess of $1,300,000,000."

The firm of Kuhn, Loeb & Co. is described as being "only qualifiedly allied with the inner group."

How the Combination Controls.

The report, after asserting that the money trust existed, said that it had come about largely as follows:

"First.—Through consolidations of competitive or potentially competitive banks and trust companies, which consolidations, in turn, have recently been brought under sympathetic management.

"Second.—Through the same powerful interests becoming large stockholders in potentially competitive banks and trust companies.

"Third.—Through the confederation of potentially competitive banks and trust companies by means of the system of interlocking directorates.

"Fourth.—Through the influence which the more powerful banking houses, banks and trust companies have secured in the management of insurance companies, railroads, producing and trading corporations and public utility corporations, by means of stockholdings, voting trusts, fiscal agency and contracts or representation upon their boards of directors or through supplying the money required.

"Fifth.—Through partnership or joint account arrangements between a few of the leading banking houses, banks and trust companies in the purchase of security issues of the great interstate corporations, accompanied by understandings of recent growth—sometimes called 'banking ethics'—which have had the effect of effectually destroying competition."

Two Reform Bills Proposed.

In order to carry out some of the many reforms suggested by the majority to end the alleged evils, the majority presents two bills. One proposes changes in the national banking laws for the regulation and restraint of concentration and control of money and credit.

The committee urges legislation affecting bank consolidation, interlocking directorates, interlocking stockholdings among banks, voting trusts, security companies as adjuncts to banks, fiscal agency agreements, bank investments in bonds, reform of railroad reorganization, limitation of borrowings by officers, from their own banks, publicity of assets and similar matters.

The committee advises that clearing houses be incorporated and seeks to accomplish this by prohibiting national banks from affiliation with an unincorporated clearing house or any clearing house association that adopts rules that infringe on the rights of national banks under their charters.

The report also recommends that national banks be barred from engaging in underwritings and that the interstate commerce commission receive power to supervise the reorganization of interstate railroads and control the security issues of such lines.

The other undertakes to compel the incorporation of stock exchanges by forcing them to make certain reforms before allowing them to use the mails. This is an indirect attempt to regulate the New York Stock Exchange. The committee does not recommend direct regulation of the affairs of the exchange except through the application of a mail embargo.

None of the Republican members signed the majority report. Three of them—Hayes of California, Guernsey of Maine and Heald of Delaware—filed the principal minority report. In it they deny the existence of a money trust, but admit that there is a dangerous concentration of credit. They recommend that more testimony be taken on the probable effect of the legislation proposed by Chairman Pujo and his Democratic associates.

Representative McMorran of Michigan, the fourth Republican member of the committee, refused to sign the Pujo or Hayes report and submitted a report of his own covering about 7,000 words, challenging the conclusions of the majority and paying a tribute to the New York financial world.

Analysis of Money Trust.

In discussing the question of a combination of financial interests, having for its purpose the control of money and credit and thus constituting to all intents and purposes a real "money trust," the majority of the Pujo committee reviews the evidence exhaustively and then says:

"Your committee is satisfied from the proofs submitted that there is an established and well defined identity and community of interest between a few leaders of finance, created and held together through stock ownership, interlocking directorates, partnerships and joint account transactions, and other forms of domination over banks, trust companies, railroads and public service and industrial corporations which has resulted in a great and rapidly growing concentration of the control of money and credit in the hands of these few men.

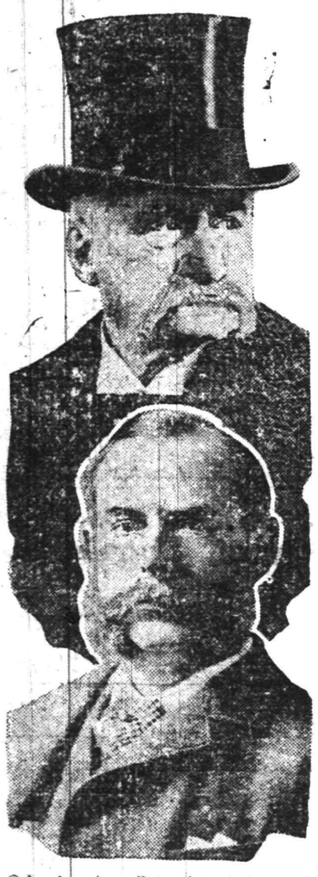

© by American Press Association.

J. P. MORGAN (AT TOP) AND GEORGE F. BAKER.

"If by the term 'money trust' is meant a combination or arrangement created and existing pursuant to a definite agreement between designated persons with the avowed and accomplished object of concentrating unto themselves the control of money and credit we are unable to say that the existence of a money trust has been established in that broad, bald sense of the term, although the committee regrets to find that, even adopting that extreme definition, surprisingly many of the elements of such a combination exist.

Form of the Combination.

"It would, of course, be absurd to suggest that control of the bulk of the widely distributed wealth of a great nation can be corralled by any set of men. If that is what is meant by gentlemen who deny the existence of a money trust your committee agrees with them. Such a thing would, of course, be impossible, and its suggestion is ridiculous. It is not, however, necessary that a group of men shall directly control the small savings in the banks nor the scattered resources of the country in order to monopolize the great financial transactions or to be able to dictate the credits that shall be extended or withheld from the more important and conspicuous business enterprises. This is substantially what has been accomplished and fairly represents the existing condition.

"Under our system of issuing and distributing corporate securities the investing public does not buy directly from the corporation. The securities travel from the issuing house through middlemen to the investor. It is only the great bank or banker with access to the mainsprings of the concentrated resources made up of other people's money in the banks, trust companies and life insurance companies and with control of the machinery for creating markets and distributing securities who can underwrite or guarantee the sale of large scale security issues.

A Maze of Co-operating Institutions.

"Sixth.—Beyond these inner groups and subgroups are banks and bankers throughout the country who co-operate with them in underwriting or guaranteeing the sale of securities offered to the public and who also act as distributers of such securities. It was impossible to learn the identity of these corporations owing to the unwillingness of the members of the inner group to disclose the names of their underwriters, but sufficient appears to justify the statement that there are at least hundreds of them and that they extend into the principal cities throughout this and foreign countries.

"Your committee is convinced that, however well founded may be the assurances of good intentions by those now holding the places of power which have been thus created, the situation is fraught with too great peril to our institutions to be tolerated.

"If therefore by a money trust is meant 'an established and well defined identity and community of interest between a few leaders of finance which has been created and is held together through stockholdings, interlocking directorates and other forms of domination over banks, trust companies, railroads, public service and industrial corporations and which has resulted in a vast and growing concentration of the control of money and credit in the hands of a comparatively few men' your committee has no hesitation in asserting as the result of its investigation up to this time that the condition thus described exists in this country today.

Makeup of the Trust.

"The parties to this combination or understanding or community of interest, by whatever name it may be called, may be conveniently classified for the purpose of differentiation into separate groups.

"First.—The first, which for convenience of statement we will call the inner group, consists of J. P. Morgan & Co., the recognized leaders, and George F. Baker and James Stillman in their individual capacities and in their joint administration and control of the First National bank, the National City bank, the National Bank of Commerce, the Chase National bank, the Guaranty Trust company and the Bankers' Trust company, with total known resources in these corporations alone in excess of $1,300,000,000, and of a number of smaller but important financial institutions. This takes no account of the personal fortunes of these gentlemen.

"Second.—Closely allied with this inner or primary group and indeed related to them practically as partners in many of their larger financial enterprises are the powerful international banking houses of Lee, Higginson & Co. and Kidder, Peabody & Co., with three affiliated banks in Boston—the National Shawmut bank, the First National bank and the Old Colony Trust company—having about two-thirds of the total resources of all the Boston banks; also with interests and representation in other important New England financial institutions.

"Third.—In New York city the international banking house of Messrs. Kuhn, Loeb & Co., with its large foreign clientele and connections, while only qualifiedly allied with the inner group, yet through its close relations with the National City bank and the National Bank of Commerce and other financial institutions, with which it has recently allied itself, has many interests in common, conducting large joint account transactions with them, especially in recent years, and having what virtually amounts to an understanding not to compete."

THE MONEY TRUST AS FOUND BY THE PUJO COMMITTEE.

I.—WHAT IT IS.

Your committee is satisfied from the proofs submitted * * * that there is an established and well defined identity and community of interest between a few leaders of finance, created and held together through stock ownership, interlocking directorates, partnerships and joint account transactions and other forms of domination over banks, trust companies, railroads and public service and industrial corporations, which has resulted in great and rapidly growing concentration of the control of money and credit in the hands of these few men.

II.—WHO ARE IN IT.

Inner Circle.

J. P. Morgan & Co.,
George F. Baker,
James Stillman,
First National bank,
National City bank,
National Bank of Commerce,
Chase National bank,
Guaranty Trust company,
Bankers' Trust company.

Allies.

NEW YORK:
Kuhn, Loeb & Co.,
National City bank,
National Bank of Commerce,
Kissel, Kinnicutt & Co.,
White, Weld & Co.,
Harvey Fisk & Sons.

BOSTON:
Lee, Higginson & Co.,
Kidder, Peabody & Co.,
National Shawmut bank,
First National bank,
Old Colony Trust company.

CHICAGO:
First National bank,
Illinois Trust and Savings bank,
Continental and Commercial National bank.

—If the "high cost of living" is a matter of personal concern to you, the store ads. will help you to find a way out.

Try Press Want Ads.

"Better Goods for the Same Money or the Same Goods for Less Money Than Elsewhere."

Meet Me at the Fountain — The Big Store — A City in Itself

GREENHUT-SIEGEL COOPER Co.

Sixth Avenue — J. B. GREENHUT, Pres. — 18th to 19th Streets

MAIN BUILDING

More Than 8,000 Fine Blue Serge Suits For Men & Youths

In a Rare and Timely **Easter Sale**

Really the biggest event of its kind that we have ever planned. First preparations were made nearly four months ago. Tomorrow's actual selling-figures just about cover cost of material and production. You will fully appreciate this fact when you see the suits themselves, note the materials, quality of the workmanship, etc.

The Thousands of Blue Serge Suits Are Divided Into Four Lots As Follows:

Lot No. 1—Plain and fancy weaves, blue all-wool serge suits. Every one guaranteed fast color. Every suit fully guaranteed for long service; at..... **$9.85**

Lot No. 2—Blue serge suits of a finer grade. Two and three-button models. Three distinctive new styles. One for youths, one for young men and the other for business men or those who prefer a conservative "cut." The quality of serge in these suits is identical with what is usually to be found in the $20 grades featured "elsewhere." Our price, tomorrow..... **$12.75**

Lot No. 3—These are hand-tailored serge suits in several correct and handsome models. This quality of serge is the best that American mills produce. Even the big man who wears size 52 stout can be fitted perfectly. Sale price..... **$15.75**

Lot No. 4—Absolutely the finest ready-to-wear silk-lined blue serge suits to be had at any price. If you have time, please compare these with similar suits priced regularly in other stores at $30. Lined with Mervelieux silk..... **$20**

All Sizes, in This Sale, for Men and Youths. (MAIN Building, Second Floor.)

Other Big Events for Tomorrow

IN OUR MAIN BUILDING

Men's Negligee Shirts—reduced in price; new and perfect goods; all sizes; coat styles; excellent materials; with laundered attached cuffs (some with detached cuffs) value to $2.50: tomorrow, at..... **69c, 79c and 95c**

Boys' Fine Easter Suits—of cheviots, cassimeres, gray, tan and fancy mixtures, blue serges and herringbone effects; well-tailored; Norfolk and double-breasted styles; sizes 7 to 17 years; values $3.95 to $6.75; at **$2.95, $3.95, and $5**

Boys' $1.50 and $2 Soft Felt Hats—blue, gray and brown; natty spring models; all sizes; tomorrow, at..... **69c**

Boys' and Girls' Straw Hats—almost every shape and quality; at..... **25c to $5**

Men's $3.50 and $4.50 Foot-Mould Shoes—in tan Russia calfskin, patent leather, gun-metal calfskin, kidskin; button or blucher; every style; all sizes and widths; many flat English lasts; at..... **$2.95**

Boys' $2.50 and $3 Gun-Metal and Patent Leather Shoes—button and blucher; lace style; solid leather soles and heels; all sizes to 5½; at..... **$1.95**

Women's $3.50 and $4.50 Foot-Mould Shoes—every style; all desirable leathers; cloth or dull kid tops; also white "Nu Buck"; button or lace; high, Cuban or military heels; every size and every width; tomorrow, at..... **$2.95**

Misses' and Children's $2 and $2.50 Shoes—in approved leathers; button or lace; all solid leather throughout; sizes up to 2; at..... **$1.49**

Women's Smart Tailored Suits—beautiful whipcords, fine men's-wear serge, worsteds, shepherd checks, fancy stripes, etc.; values up to $25; tomorrow, at..... **$19.50**

Women's Finely Tailored Suits—of eponge, Bedford cord, fine French serge, imported diagonals in shades of navy, leather, white, King's blue and black; specially priced, tomorrow, at..... **$27.50**

Women's French Voile Skirts—some formerly priced up to $15; men's-wear serges, whipcords, chiffon panamas, novelty and mixture materials; all colors; every waist-measure; all lengths; at..... **$3,75**

Specials in Groceries, Meats, Fish and Fruits.

Women's Handsome Coats—stylish shepherd check, fine black, Copenhagen and navy serge, beautiful tweeds, Bedford cord, tan covert and novelty cloths; values up to $23.75; tomorrow, at..... **$14.75**

Easter Millinery Salon Was Never More Glorious than "Just Now"—new hourly arrivals; special offerings, tomorrow, at **$5 to $10**

Not to be duplicated elsewhere at double our prices.

Original Paris Hats—featured at, each.. **$35 to $60**

(These figures represent about half our import prices.)

Hats Trimmed Free in Our Ready-to-Wear Millinery Sections—where you will find many new shapes and ready-to-wear hats, tomorrow, at **95c to $5.95**

Beautiful New Shaded Plumes—large and full; sell regularly at $4.85 to $6.95; tomorrow, your choice, at.. **$3.95**

Hair Dressing and Manicuring—in airy, light and cheerful parlors; we specialize in hair-dyeing, in face or scalp massage, etc.

Paper Flowers—for Easter decoration; excellent for table or parlor use; priced upwards from, a doz..... **25c**

IN OUR GREENHUT BUILDING

Pictures and Paintings—suitable for Easter gifts; many religious subjects, pastels and hand-colored photogravures, priced..... **$1.35 to $5**

Rich Cut Glass—values to $5; each, tomorrow, at..... **$2.69**

Included in the assortments are, $3.95 Celery Trays, $4.95 Ice Cream Dishes, $3.95 Water Jugs, $3.95 Relish Dishes (with four compartments), and $4.95 Deep Fruit Bowls; choice, tomorrow, at..... **$2.69**

Famous Sternau Bath Room Fixtures—sanitary; values 80c to $3.50; tomorrow, at..... **50c to $2**

$3.50 Marie Antoinette Lace Curtains—mounted on double twisted cable-net; pair **$2.25**

$28 Pure South American Hair Mattresses—specially priced, tomorrow, at..... **$16.50**

(Many "odd" sample mattresses, slightly soiled, at 1-3 off the regular prices.)

Please see our large advertisements in today's EVENING WORLD and today's JOURNAL for complete details of the above IMPORTANT SALES FOR TOMORROW.

Double S&H Green Trading Stamps Before 12 o'Clock—Single Thereafter — *In New York's Shopping Center*

Corporation Notice.

Proposals for the Construction of Building for Dog Pound.

Pursuant to a resolution adopted by the Common Council of the City of Plainfield, N. J., at a regular adjourned meeting thereof held March 17, 1913, notice is hereby given that the Common Council will meet on Monday, the seventh day of April, A. D. 1913, at eight o'clock p. m., at the Council Chamber, No. 149 North Avenue, at which time and place said Common Council will receive sealed proposals for the erection, construction and completion, including the furnishing of all work, labor and materials required therein or thereby of the building and appurtenances for use as a Dog Pound, to be erected on lands owned by the City, located on the sewer farm, to be in accordance with plans, drawings and specifications therefor filed with the city clerk March 17, 1913 and now on file in his office No. 151 North Avenue where same can be consulted by bidders.

Upon receipt of the bids or proposals the Common Council will immediately proceed to unseal the same and publicly announce the contents in the presence of the parties bidding, or their agents, provided said parties or agents choose to be then and there present, and also make proper record of the prices and terms upon the minutes of the Council.

The right to reject any or all bids is expressly reserved by the Common Council.

Proposals should be endorsed, "Proposals for Dog Pound."

By order of the Common Council.

J. T. MACMURRAY, City Clerk.

Dated, Plainfield, N. J., March 17, 1913.

3-20-2th

LOHRMAN'S Chocolate Shop

161 EAST FRONT STREET.

High Grade Chocolates, Candies, Ice Cream and Sodas, Mottoes, Favors and Ice Cream Forms for all occasions. Orders taken for Frozen Puddings, Glaces, Mousses, etc.

Are You Getting the Worth of Your Money in Insurance?

In buying the necessities of life as well as its luxuries, the wise man selects the best his money can command. Some cannot afford the most expensive but in exchanging cash for chattels the desire for the best quality for an equal quantity is an instinctive trait of mankind.

Why should you not exercise the same careful scrutiny and judgment in selecting the company to protect your property?

Is your agent or broker placing your business in old, strong, established companies that have been tried by the vicissitudes of the business and can show the highest quality of resources and financial strength?

We represent the strongest line of companies in this city.

REAL ESTATE LOANS RENTS — **GEO. M. CLARKE CO.** — Babcock Bldg., Telephone 206 Plainfield

INSURANCE OF ALL KINDS.

SCHEELEIN'S VARIETY MARKET

31 SOMERSET ST — TEL. 1974

PHOTOS MATZEN

LARGE PICTURE FREE!

With one dozen of our 1a Cabinet Photographs we will give free one large (16x20 in.) Platinograph for framing.

CHRISTIAN F. MATZEN

The Photographer.

181 E. Front St. — Tel. 867-W

Storage Department.

ENLARGED SAFE DEPOSIT EQUIPMENT

So great has been the demand for boxes in our massive safe deposit vault that it has again become necessary to install additional safes.

This means that the people of Plainfield want for their valuables the kind of security afforded by our superior facilities and fireproof building.

We now have available boxes of all sizes renting from $5.00 to $150.00 a year. Whether you have immediate use for a box or not, come in and let us show you our vaults.

THE PLAINFIELD TRUST COMPANY

Resources $5,000,000.00.

MR. MANTELL
Management Wm. A. Brady

ADVANCE SUBSCRIPTION BLANK FOR

Mr. ROBERT B. MANTELL

IN AN ELABORATE PRODUCTION OF

MACBETH

WEDNESDAY NIGHT ONLY

Plainfield Theatre APRIL 2

PRICES: Boxes, $2.00; Orchestra, 6 rows, $2.00; Orchestra, $1.50 and $1.00; Balcony, 50c, 75c and $1.00; Gallery, 25c

Mr. H. S. Sanderson, Manager of Plainfield Theatre:

Please find enclosed ..... dollars in payment of ..... seats as mentioned below. I herewith enclose stamped envelope with my name and address.

Name .....

Address .....

Please indicate in blank below the number of seats under the price desired.

Orchestra $2.00	Orchestra $1.50	Orchestra $1.00	Balcony $1.00	Balcony 75c	Balcony 50c	Boxes $2.00
How Many	How Many	How Many	How Many	How Many	How Many	How Many

---

Open Evenings.

Easter Display of Plants and Cut Flowers

In Pots:

Lily of Valley,
Rhododendrons,
Azaleas,
Roses—Summer Everblooming,
Pink Rambler,
Red Rambler,
Primroses,
Spirias, white and pink;
Lillies,
Genistas,
Cut Flowers of all kinds in abundance.

STANLEY

Woodhull & Martin Bldg.
'Phone 928.

3 18 4

SPECIAL

FOR FRIDAY AND SATURDAY

Fresh Brookfield Eggs, per dozen	25c
Best Elgin Butter, per lb	42c
Good Table Butter, per lb	35c
Fine Cooking Potatoes, per basket	40c
Fine Cooking Potatoes, per sack	$2.25
California Prunes, 2 lbs, 25c, 3 lbs, 25c, and 4 lbs	25c
Pillsbury and Hecker's Flour, bag, 85c; bbl	$6.25
Gold Medal and Ceresota Flour, per bag, 80c; per barrel	$6.15
Extra Fancy Head Rice, 3 lbs	25c
California Oranges, 15 for	25c
Baldwin Apples pony basket	30c
Red and Yellow Onions, pony basket	25c
Yellow Turnips, pony basket	15c
Extra large Grape Fruit, 3 for	25c
Canned String Beans and Corn, 3 cans	25c
Brookdale Tomatoes, large can	10c
Snider's Tomato Soup, 4 cans	25c
Snider's Tomato Catsup, bottle	19c
Curtice Bros. Jam, per jar	15c
Square Brand Milk, 3 cans	25c
Butterfly Milk, per can	10c

We Give S. H. Stamps

Fred. H. Firstbrook
116 W. Front St.
Phone 1754

SECURITY.

for Stocks, Bonds, Deeds, Insurance Policies, and valuable papers of every description may be had in our Round Door Manganese Steel Vault where boxes of liberal dimensions may be rented for $5.00 per year and upwards.

The risk from fire and thieves is too great to neglect the opportunity to secure this protection, especially when it may be obtained for such a nominal consideration.

Hours of access 8:15 to 4:30 daily. We invite an inspection of our Vault and modern appointments.

THE STATE TRUST COMPANY

American Bankers' Association Travelers' Checks.

FIRE SALE FIRE SALE

SHOES

WATER DAMAGED OR SMOKED

All Shoes Reduced

COME EARLY

Open Evenings

No Goods Charged At This Sale

A. K. WILLETT

107 Park Avenue

AMUSEMENTS. AMUSEMENTS.

PLAINFIELD THEATRE

TONIGHT---MOTION PICTURES 10c

Beginning Tomorrow Afternoon at 2 p. m.

MOTION PICTURES OF PLAINFIELD

Come and See Yourself in the Movies

4 Shows Daily---2 p. m., 4 p. m., 7 p. m. and 9 p. m.

ALL SEATS 10 cents

Endress Co.

Sea Food

The best of the market

Fresh Bluefish, 2 to 3 lbs., lb.	16c
Weakfish, lb.	10c
Flounders, lb.	10c
Haddock, lb.	10c

Salmon, Smelts, Roe and Buck Shad, Spanish Mackerel, Sea Trout, Striped Bass, Whitefish, Eels, Porgies, Butterfish, Cod, Halibut, Herring, Norway Salt Mackerel, Salt Herring, Kippered Herring, Salt Cod, Shredded Cod, Finnan Haddies, Smoked Whitefish, Bismarck Herring, Russian, French and Smoked Sardines.

---

208 **ROTH & CO.** 802

FISH SPECIAL

SHAD SHAD SHAD

Large supply of fresh Delaware Shad

GREEN BUCK SHAD each	59c
LARGE FRESH BUCK SHAD, weighing over 3½ lbs, each	69c

Extra ROE SHAD Extra

Fancy Herring, lb	7c
Fresh Haddock, lb	9c
Flounders, lb	9c
Fancy Weakfish, lb	10c
Large Smelts, 2 lbs	25c
Fancy Cod, lb	14c
Chicken Halibut, lb	18c
Fresh Eggs, doz.	23c

CARL SILBERT'S JEWELRY STORE

is now located at

255 W. Front St

Opposite Postoffice.

LOOK FOR WHITE STREET CLOCK

LADIES' FASHIONABLE TAILOR

Each garment is man-tailored throughout, and shows the highest degree of perfection in artistic workmanship and fit.

A perfectly fitting, stylish gown is much admired by everybody. That is the kind I make.

Fair prices—best work—fine materials—correct styles—and perfect fit.

H. PERLMUTTER, 436 WATCHUNG AVENUE. Telephone 843-J
10-1-tf tu th f s

WHY NOT TAKE OUT AN AUTOMOBILE POLICY NOW AGAINST FIRE, AT 1½ PER CENT.

J. E. CURTIS, 183 NORTH AVENUE. PHONE 192

VAIL

JEWELER and OPTICIAN.

236 Park Avenue

OPPOSITE NORTH AVENUE

ON YOUR WAY

to the station stop and see Alex. Stills, the Barber, who has opened an up-to-date shop on Depot Park, near Eastbound Station. Special attention to children.
'Phone 322-J.

ORGANIZED 1864

THE FIRST NATIONAL BANK OF PLAINFIELD.

A COMMERCIAL BANK WITH SAVINGS and SAFE DEPOSIT DEPARTMENTS.

FOUR PER CENT. INTEREST PAID ON SAVINGS ACCOUNTS.

AMUSEMENTS

PROCTOR'S

THE HOME THEATRE
MOTION PICTURES
VAUDEVILLE
DAILY, MATINEE AND NIGHT
AT 2 P. M., 7 P. M., 9 P. M.
NEW COMPANIES
MONDAY AND THURSDAY
TODAY'S VAUDEVILLE
THE KINEMACOLOR MOVING PICTURES
NATURAL COLORED.

Kinemacolor pictures, "An Awkward Mixup," two reels of comedy; Fredric B. Bowers Co., High Class Singing; Short and Flatt, comedy Musicians; Rose De Young, Singing Comedienne; Heuman Trio, Comedy Cyclists.

HOTELS

WHEN IN PLAINFIELD, N. J. STOP AT

THE QUEEN CITY HOTEL

All Newly Furnished.
A la Carte Service Unsurpassed.
P. FLOERSCH, Prop.
J. M. FLOERSCH, Mgr.

HOTEL WALDORF

HENRY WINDHAM, Prop.
EAST FRONT STREET
Gottfried Krueger's Extra Beer on Draught. Imported Wines, Liquors and Cigars. Hotel accommodations and private Dining Room.

HOTEL SOMERSET

Under New Management.
Newly Painted and Papered throughout. Table Board and Rooms by Day or Week.
W. G. FEASTER, Proprietor.
7 Somerset Street. Tel. 892-J.

HOTEL KENSINGTON

NORTH AVENUE
UNDER NEW MANAGEMENT
House Thoroughly Renovated.
147 NORTH AVENUE
SUNDAY DINNER—FROM 12:30 TO 2 P. M.—50 CENTS.

WEINMAN'S CAFE

GENERAL NEWS TICKER.
Stock quotations
Up to the Minute.
'PHONE 1527.

—Advertise in the Daily Press. It pays.

Zeek Baking Co.

174 East Front St.

"FOREMOST BREAD" you'll say it's the best bread baked.
RICH, CREAMY, WHOLESOME.
Every slice baked through and through.
At your grocers or twice daily at your door.

Where Quality is "Foremost"

'Phones 2000---2001

THE CITY SHOE AND HAT CLEANING PARLOR

129 WEST FRONT STREET.
163 NORTH AVENUE.
Plainfield, N. J.

All kinds of Hats cleaned, blocked and renovated. Ladies' Hats a specialty.

Don't forget to visit us and have your hat cleaned this spring.

In cleaning hats we have experts with long experience and knowledge to do the best work possible at lowest prices. Don't throw your old hat away when you can have it cleaned and restored like new by us. A trial will convince you. All work guaranteed. 3 19 1mo

---

ADVERTISEMENTS

--FOR—

NEW YORK HERALD
WORLD, TIMES, SUN, JOURNAL, TELEGRAM, AMERICAN, BROOKLYN EAGLE, GLOBE
—AND—
NEWARK EVENING NEWS

RECEIVED AT

PLAINFIELD DAILY PRESS

AT REGULAR OFFICE RATES

—Advertise in the Daily Press. It pays.

"WALDORF"
CANNED GOODS

It is assuring to know that when you buy Canned Goods, you get the Best in Quality, Flavor and Freshness. You have this assurance in this Celebrated Brand which we sell at reasonable prices.

Prompt Deliveries.

W. W. DUNN
"THE PARK GROCER"
Duer St. and Lincoln Place.

FOLKES & COX

LADIES AND GENTS TAILORS

SUITS MADE TO ORDER.

Remodeling, dry cleaning, dyeing and pressing. Special attention to monthly contracts for cleaning and pressing. Four suits and one overcoat cleaned and pressed at $1.50 per month.

328 Liberty St., corner Fourth.
'Phone 710-J. 3 7 tf

MOVING

Furniture and Pianos by careful, expert men. New van.

Hoagland's Express

Office: 116 West Second Street.

YOU ARE THE JUDGE.

The best public medium is the newspaper which enjoys the public's confidence. Needless to say anything more.

PLAINFIELD DAILY PRESS

THE WEATHER.

Rain this afternoon or tonight; colder tonight; Saturday generally fair and much colder.
Max., 60; Min., 54.

Established May 10, 1887. SIXTEEN PAGES PLAINFIELD, NEW JERSEY, FRIDAY, MARCH 21, 1913. SIXTEEN PAGES Two Cents a Copy, $5 a Year.

PLAN CAMPAIGN ON SEX HYGIENE

Dr. Winfield S. Hall to Conduct Series of Meetings Here Next Month.

FOR GENERAL PUBLIC

Seventeen Talks to Be Given In Three Days Under the Auspices of the Young Men's Christian Association.

Dr. Winfield S. Hall, of Northwestern University Medical School, Chicago, will conduct a three-day sex education campaign in this city on Saturday, Sunday and Monday, April 12, 13 and 14, under the auspices of the Young Men's Christian Association. A program of 17 addresses to be given before as many distinct groups of persons has been prepared, and sufficient copies of this program will be printed to allow one to every family in the city and borough. Admission to all meetings will be free.

Dr. Hall is recognized as one of the leading medical authorities of the country on the subject of sex hygiene. He has recently been commissioned by the American Medical Association to write a series of four pamphlets for general distribution and for the dissemination of scientific knowledge regarding the sex life.

His writings, including "From Youth Into Manhood," "Reproduction and Sex Hygiene," "Sexual Knowledge," are everywhere accepted as standard works. They are simple, scientific, thorough and everywhere characterized by good sense and good taste. Possibly no books dealing with the same subject have been received by the public with greater appreciation.

As a lecturer, Dr. Hall brings to bear upon his work an attractive personality, great reserves of information, a clear-cut, scientific method, an unusual power of statement, and a genuine Christian character. Lecturing only during the week-ends of a crowded life as professor of physiology in Northwestern Medical College, he addresses the remarkable total of nearly 200,000 persons every year. The universal testimony of those who promote his campaigns is that they leave everywhere lasting impressions for good and that the after effects of Dr. Hall's talks are most wholesome.

While nearly all the meetings planned for him in Plainfield will be for men and boys, by special request Dr. Hall is to give one lecture to mothers and one to young women. It is planned to have Dr. Hall talk on "Social Ethics, or What Shall We Teach Our Children About the Great Life Truths." It will be given in the High School Auditorium on Saturday afternoon, April 12, at 2.30, and repeated at 4:00 o'cock in the auditorium of Washington School. He will also speak to young women on Sunday afternon, April 13, at 3:00 o'clock in the First Presbyterian church. The complete program for the campaign follows:

SATURDAY, APRIL 12.

9:00—Meeting for boys 12 to 15, Y. M. C. A. hall. Topic, "The Making of an Athlete."
10:00—Conference with pastors, Y. M. C. A.
11.00—Meeting for public school Teachers, men and women, Y. M. C. A. hall. Topic, "The Psychology of Adolescence and Its Relation to Pedagogy."
12:15—Shop meeting.
2:30—Meeting for mothers, High School Auditorium.
4:00—Meeting for mothers, Washington School Auditorium.
8.30—Conference with Plainfield Medical Association, Sunday, April 13.
9:00—Meeting for colored men, Y. M. C. A. hall.
10:00—Meeting for Italian men, Y. M. C. A. hall.
3:00—Meeting for young women First Presbyterian church Topic, "A Physician's Message to His Daughter."
4.15—Meeting for men, Plainfield Theater.
8:00—Meeting for fathers, Y. M. C. A. hall. Topic, "From Youth Into Manhood."

MONDAY, APRIL 14.

Meetings in High Schools.
Leal's School for Boys.

Ice Company Has Moved Offices.

The Independent Ice Company has moved their offices from North avenue to a more convenient location at 140 East Fourth street, and are better prepared to serve you with fine sanitary ice and prompt delivery. Don't forget their 'phone number, it's 142-W. ***

For Easter.

Nougat and chocolate eggs from The Ritz. ***

—When you get it, get it good—O-X-O bread. ***

—Van Arsdale is showing a fine variety of Easter footwear. ***

STEPHEN KROM DIES IN HIS 78TH YEAR

Retired Mining Engineer Succumbed to Heart Disease Suddenly Today.

Stephen Krom, aged seventy-seven years, a well-known resident of this city since 1874, died suddenly this morning at his home, 318 Franklin place, from an acute attack of heart trouble. He had been a sufferer of heart disease for several years, but his general condition was not considered serious.

Mr. Krom was born at Ashokan, Ulster county, New York, where he spent his boyhood days. Later he removed to New York, where for many years he was engaged in the manufacture of mining machinery, the factory being in Jersey City. Since his retirement seven years ago the business has been carried on by his sons, Stephen A. Krom and Stanley V. Krom.

Mr. Krom was a member of the American Institute of Mining Engineers and a trustee of All Souls' Unitarian Church, where he was a regular attendant. Surviving are four sons, Stephen A. and Louis J. Krom, of this city; Fred H. Krom, of Weston, Somerset county, and Stanley V. Krom, of Jersey City; also one sister, Miss Annie Krom, of New York.

Private funeral services will be held at the late home Monday afternoon at 2:30 o'clock. Rev. Arthur E. Wilson, of All Souls' Church, will officiate, and the burial will be in Hillside cemetery.

MISS RICHARDS ON TROUBLES IN GREECE

She Recites the Life and Sad Ending of Beloved King George.

Incidents and comments, somewhat of a personal character concerning the recent assassination of King George of Greece, formed the basis for the instructive talk given by Miss Janet Richards at the Hartridge Auditorium, yesterday afternoon. There was an unusually large attendance of women. The speaker said that while perhaps most of those present had read accounts of the tragedy, she might be able to give a personal sidelight on what she termed nothing more nor less than a cruel, useless murder.

Miss Richards said that King George's death occurred to the day just 50 years from the time he ascended the throne. Greece had been in a state of turmoil as the Balkan States are at present. She paid a fine tribute to the King and his father, King of Denmark. She said that the children in the family during their younger days were taught trades and domestic science, and afterward all married into royalty.

King George, Miss Richards said, was 18 years old, a midshipman in the English navy, and throughout his long reign he was beloved by his people and in her opinion was one of the best rulers. He had about decided to retire in favor of Constantine when he was murdered, believing that he had served long enough.

That King George's murder was brutal and useless was the opinion of Miss Richards. What bearing it might have on the Balkan war she was not prepared to state.

Turning her attention to other foreign affairs, Miss Richards refered to to the proposed plan in France to increase the taxes for the support of the army and navy, a worse example of which was to be found in Germany. In Great Britain there is now a movement to compel young men of the richer as well as poorer classes to serve some time at least in the army, and Miss Richards said that this proposition is causing great dissatisfaction in England, and thus the turmoil continues among the foreign nations. Miss Richards devoted the major part of her talk to foreign affairs, only touching in brief on those at home.

A SURPRISE PARTY

When George Gates of Grove street was called to his home last night by a hurry call, he found nearly 100 of his friends assembled in the parlor ready to spring at him when he opened the front door. Mr. Gates was taken completely unawares and it took some time to realize the fact that his wife had prepared a surprise party for him and the host of friends was there to make merry. Guests were present from Bound Brook, Somerville, New York and Jersey City and enjoyed a program of game playing and vocal and instrumental music.

—Advertise in the Daily Press.

—Decorate the Easter dinner table with Ritz favors. ***

NEW SUPERVISOR FOR PLAYGROUND

George W. Wriston Succeeds C. R. Bostwick As Director At Parker Field.

HIGH SCHOOL DIRECTOR

Graduate of Wesleyan University and An Experienced Coach—Bostwick to Go to Mt. Kineo, Maine.

Announcement was made this morning by Herbert E. Parker, secretary of the Plainfield Playground Commission, of the appointment of George W. Wriston of this city, as supervisor of Parker Field during the coming summer. This appointment was made necessary by the resignation of Charles R. Bostwick, last year's director, who will be one of the leaders at Camp Kineo, in Maine, next summer, and this is assigned as the reason for his retirement. Mr. Bostwick conducted the affairs at Plainfield's chief recreation center last summer in an unusually creditable way, and it was with regret that his resignation was received. All last summer the attendance at Parker Field was exceedingly large, and the popularity of the director in charge and his methods of dealing with the juvenile recreation seekers had much to do with its success.

The new committee is well qualified to take up the work now established on a firm basis through Mr. Bostwick's efforts, and the success of Mr. Wriston in the directorship is assured. It is by no means a novelty to him, as he has been dealing with athletics of various types and calibres for the past five years, or since his graduation from Wesleyan University in 1908. He is at present director of athletics at the Plainfield High School, doing all of the coaching at that institution. He has been actively connected with baseball, basketball and track work both in college and in his school work.

Mr. Wriston has developed many star athletic teams, a notable example of his work being the Plainfield High School basketball team, which was not defeated on its home court this season, and won the interscholastic basketball championship two weeks ago. He handles his understudies on a scientific basis, and will invoke a number of entirely new methods of body developing at Parker Field, which will be opened some time during the early part of July. As was the case last year, Mr. Wriston will have a capable corps of associates to assist him in the instruction work, and from present indications it looks as though the playground work would be conducted on a more far-reaching basis this season than it was last. The increasing popularity of the field, especially during the last part of the summer, taxed it to its capacity, and the directors had their hands full providing entertainment for the youngsters who spent their summer vaca-

(Continued on page 4.)

Contributing Editors for Tomorrow

Rev. Father Bogan
"The Resurrection"

Rev. Dr. Strong
"What Easter Means to Me"

STEVENS' CONCERT HERE NEXT FRIDAY

Annual Musical Entertainment of College Boys at High School.

The Stevens Musical Clubs will give a concert at the Plainfield High School on Friday night, March 28. The club comprises a glee, orchestra and mandolin section, which are upholding the reputation of "Old Stone Mill." For the past two years the clubs have appeared in Plainfield and each time with greater success than the preceding one. A month ago the clubs gave a concert at the Cranford Clubhouse.

The program this year includes a comedy sketch by two members of the club. Dancing will follow the entertainment. The patronesses for the affair are the following: Mrs. F. O. Ball, Mrs. W. G. Besler, Mrs. E. W. Bulkley, Mrs. B. A. Hall, Mrs. G. D. Halleck, Mrs. L. W. Halleck, Mrs. D. N. Mauger, Mrs. O. E. Hovey, Mrs. F. A. Waldron, Mrs. W. L. Brown, Mrs. T. F. Budlong, Mrs. H. F. Fox, Mrs. C. P. Leggett, Mrs. F. V. Lawrence, Mrs. J. D. Loizeaux, Mrs. J. G. Loizeaux, Mrs. F. G. Mead, Mrs. L. A. Parsons, Mrs. H. J. Runyon, Mrs. H. E. Titus, Mrs. C. L. Wilson, Mrs. A. M. Wilcox. Tickets can be had at Miller's drug store.

EASTER SERVICES AT SEVENTH-DAY BAPTIST

Easter services will be held at the Seventh-Day Baptist church tomorrow morning at the usual hour. The program will include an organ voluntary, "Stabat," organ and piano; anthem, "Rejoice Today with Gladness;" hymn, "Mighty God While Angels Bless Thee;" offertory, "O Day of Christ;" children's sermon in chalk, "The Easter Journey;" hymn, "Joy to the World, the Lord Is Come;" Easter sermon, "Christ, the Companion;" anthem, "I Know That My Redemer Liveth;" hymn, "Crown Him with Many Crowns;" postlude, "Finale," organ and piano. At 11.45 o'clock the Sabbath school will meet and hold special exercises. The Junior C. E. Society will hold Easter exercises at 3 o'clock in the afternoon. "The Sabbath in the Sepulchre" will be the subject of the prayer meeting this evening.

DE WITT HUBBELL SUCCEEDS POND

Plainfield Trust Co.'s Directors Make Him Secretary and Treasurer.

AN EARNED PROMOTION

Wesleyan University Graduate Experienced In Banking Has Been With the Institution for Three Years.

De-Witt Hubbell was unanimously appointed secretary-treasurer of the Plainfield Trust Co., to succeed H. H. Pond, resigned, at a meeting of the board of directors of the company held yesterday. Mr. Hubbell for the past three years has been the assistant secretary-treasurer, being closely associated with Mr. Pond. The latter will retire from his present position May 1 to accept the vice-presidency of the Mechanics and Metals National Bank of New York.

During the three years that Mr. Hubbell has been with the Plainfield Trust Co. he has established himself in the confidence of all those who have had the privilege of doing business with him. eH is a graduate of Wesleyan University and has had many years of banking experience, having been connected with the Mutual Alliance Trust Co. and the First National Bank of New York, before coming to Plainfield.

Mr. Hubbell is secretary of the Park Club and during his residence here has made many friends, who will be gratified to learn of his promotion.

TAKE BICYCLE THIEF TO THE COUNTY JAIL

Joseph Andrews of Providence, R. I., the alleged bicycle thief arrested Tuesday and who attempted to escape yesterday while being "mugged" for the rogues' gallery, was arraigned last night before City Judge De Meza, who held him in $1,000 bail to await the action of the Grand Jury. The elusive Andrews, who has been nicknamed "Mysterious Joe" by the police, was taken to the County jail in Elizabeth this morning, firmly shackled to Roundsman Maurice Higgins. Despite repeated cross-examinations by Chief Kiely, Andrews will reveal nothing of his past other than that he was born in Providence, R. I.

Daniel Sparano, 17 years old, of 818 St. Mary's Avenue, arrested the same day as Andrews on a charge of stealing bicycles, was also arraigned before Judge De Meza last night, and was held for further examination.

Easter Gifts.

See the Ritz Easter display. ***

—Popular music at Force's, 10c. ***

TOURIST TELLS OF ISLAND OF SICILY

A. S. Riggs Displayed a Number of Stereopticon Views Taken During Travels.

Illustrating his lecture in a graphic way by a fine collection of views gathered by himself, A. S. Riggs entertained a large gathering of travel lovers in the Washington School Audftorium last night with his talk on "Twentieth Century Sicily." Mr. Riggs prepared the slides especially for this occasion and they added much to the interesting address he delivered, displaying a thorough knowledge of the subject with which he dealt. The facts he has discovered during the time he has spent in research work in geography and ethnology, were described in a way that held the attention of his audience from start to finish.

Being a professional traveler, Mr. Riggs, who has spent years of time and much money touring the continent, told of many scenes of historical and pictorial beauty. His subject is one not often dealt with by lecturers, the island of Sicily being an almost unknown quantity, although at one time it was on this central island that all civilization was focussed. Mr. Riggs described the habits of the conglomerate people of that island, dwelling minutely with their lives and homes at the present time which have a peculiar fascination all their own.

Mr. Riggs is a Fellow of the Royal Geographical Society and spoke last night in connection with the Public School Free Lecture Course.

DEPOSED MINISTER IS PLACED ON TRIAL

Cleric Who Signed Confession of Evil Doings Now Faces Conference Judges.

The Newark Conference of the M. E. church, which is in session at the Halsey Street M. E. church, in Newark, went into executive session yesterday afternoon at 4 o'clock to consider the case of Willis S. MacRorie of Mt. Horeb, who, after signing a written confession of his guilt was freed from a serious charge preferred by the mother of 17-year-old Gertrude Nelson, a member of his congregation, when he was pastor of the Mt. Horeb, Mt. Bethel and Springdale churches. Following close upon the events leading to his arrest by the Plainfield police was his resignation from the pastorates. He now seeks reinstatement on the ground that the complaint against him was dismissed.

The investigation by the conference into MacRorie's case is being made with the utmost secrecy. Newspaper men are barred from the proceedings. Nor, will any of the ministers make any statements or give out any information concerning the hearing.

It was rumored in Newark that the trial court, which has been appointed by Bishop Luther B. Wilson, was unable to arrive at a decision after a series of lively debates. Rev. Dr. Williams E. Palmer of Perth Amboy was appointed by the bishop to represent the church in taking testimony. Two clergymen were assigned as representatives for the clergyman under trial and two were appointed to represent the interest of the conference, while a jury of 15 were appointed to hear testimony and render a verdict. The trial has been transferred from the Halsey Street church to the Central M. E. church, in Market street, Newark.

Rev. MacRorie was at the conference and gave evidence of mingled defiance and confidence. Gertrude Nelson and her mother were placed on the witness stand. They are brought to and fro from a boarding house to the church in utmost secrecy, and although newspaper men have searched for them to secure an interview, the scribes have been unsuccessful.

MRS. JOHN CROWLEY GOES TO HER REWARD

Mrs. John Crowley, ager 56 years died at her home, 109 West Fourth street, last night. She formerly resided in Burlington, Vt., coming to this city a number of years ago. Beside her husband Mrs. Crowley is survived by three sisters and four brothers. Two sisters and a brother reside in Waterbury, Conn., two brothers in Montreal and a brother and sister in Boston, Mass.

The funeral will be held at 8.30 o'clock Monday morning at the residence of Mrs. E. F. Johnson, 19[illegible] North avenue, Burlington, Vt., and at 9 o'clock at St. Mary's Cathedral where a high mass of requiem will be said for the repose of the soul. The burial will be at Burlington.

FORMER MAYOR NEWTON B. SMALLEY HAS PLAN FOR "WASHINGTON COUNTY"

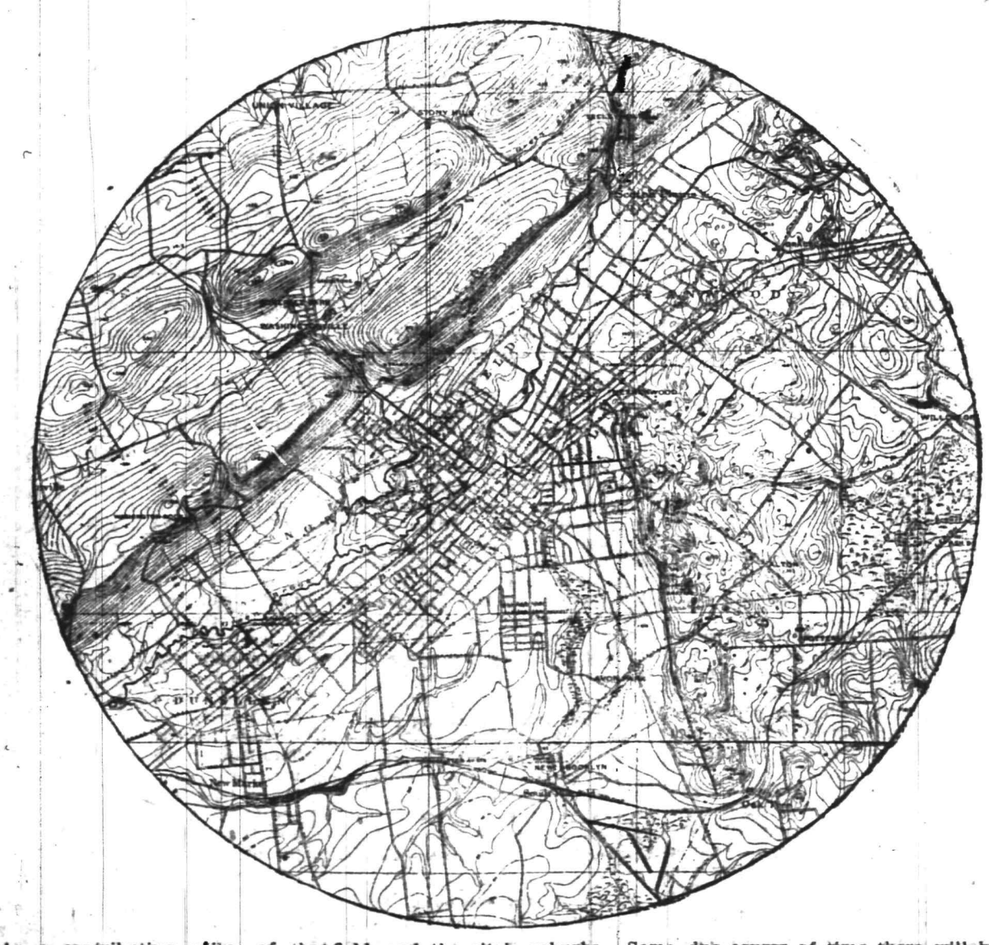

As a contributing editor of the Daily Press a few weeks ago, former Mayor Newton B. Smalley discussed his scheme for a new jurisdiction to be known as Washington county, and to embrace Plainfield, North Plainfield, and the city's suburbs. Some idea of his proposition may be gained by the drawing reproduced herewith.

Mr. Smalley says that he has heard many favorable comments concerning the plan, and that he believes in due course of time there will be an organized movement to bring about the change which would be of benefit to Plainfield and surrounding towns. The cut of the map was loaned by The Review.

YOUNG SWINDLERS CAUGHT BY POLICE

Alleged Newarkers Selling Tickets Under False Pretenses Are In the Toils.

FOUND VICTIMS HERE

Made Prisoners After Chase—Many Articles Found On Their Persons Are Incriminating—Held For a Hearing.

Two men, who say they come from Newark, arrested at noon today as swindlers, are believed by the local police to be a pair of clever flim-flammers who have worked their variety of games in many cities of the East. They were arrested for selling admission tickets for a "basketball and dance" to be given by the "Crescent A. C." at the "Plainfield High School Auditorium on Monday, April 7, 1913." The price for each ticket was 25 cents, which admitted "lady and gentleman." They had sold many tickets to various storekeepers and individuals, among them being Dudley Miller, druggist, of 401 Park avenue; Clarence Thorn, 405 Park avenue; J. Kenter, tailor, of 430 Watchung avenue, all of whom became suspicious and notified the police. Needless to say the dance was never scheduled to take place, and the name used was simply a decoy.

Patrolman MacDonald, hearing that the men were operating around the High School, started in pursuit. As he left headquarters he saw two men running up Sycamore street, followed by a crowd of boys. Upon seeing MacDonald the fleeing men separated. After a chase over several back fences and through several alleys, MacDonald caught one man, who gave his name as Charles Pearson, and his address as 27 Halsey street, Newark.

The other prisoner, who later said he was Gustav Fletcher, 28 years old, of 317 Halsey street, Newark, was still pursued by a number of High School boys, who were playing baseball this morning in the High School yard. Charles Roll, of Rockview avenue, took up the chase at Sixth street and Park avenue, and after a run of several blocks, caught Fletcher by the coat and held him. By this time the alleged swindler was set upon by several others just as Patrolman Craig came along. The latter took him to headquarters.

Many articles that may be means of connecting them with offenses committed in other cities were found in their pockets wrapped in silk handkerchiefs. The things included one fake "special police" badge; a "special deputy sheriff badge No. 1551;" several newspaper clippings giving an account of the arrest of a swindler by the name of Harry Gray, apprehended in Newark and another told of the stabbing of a policeman in Jersey City. The traditional good-luck rabbit's foot, a skeleton key, a small bottle of acid, and many fake calling and business cards, which would tend to show that they had several schemes with which they fooled and swindled the public, were also found on their person.

ELABORATE EASTER SERVICES.

Elaborate Easter services will be held at the Temple Baptist Church on Sunday under the auspices of the church and Sunday-school. In the evening the school will be assisted by an orchestra of about fifteen pieces, and the children will take part in recitations, exercises and songs. L. W. Randolph, the superintendent, will be in charge, and Rev. Evarts C. Conover, the pastor, will make an address.

LOCAL SCENES IN "MOVIES."

The first reel of motion pictures taken in Plainfield recently will be shown at the Plainfield theatre this afternoon and evening. When the reel was tested out this morning it was found to be an unusually good one, and it includes many familiar scenes about Plainfield that will be sure to interest patrons of the theatre.

COMPANY SETTLES PROMPTLY.

William A. Woodruff, representing the Atlas Fire Insurance Company, which carried the policy, has made a quick settlement of the fire loss sustained by the Exempt Firemen's Association in its rooms in the Coward building, and the association has received a check for the amount.

YESTERDAY'S WEATHER.

Maximum temperature	60
Minimum temperature	44
Mean temperature	52
Normal temperature	42
Precipitation	1.21
8 a. m. temperature	[illegible]
8 p. m. temperature	[illegible]

Mr. and Mrs. C. W. McCutcheon, of the borough, have returned from Bermuda.

—Ask the little people what they think of The Ritz bunnies. ***

A. E. FORCE & CO.

"The White Store"

WE GIVE THE FAMOUS S. & H. GREEN TRADING STAMPS

EASTER HATS

Every woman will appreciate the many pretty models ready for tomorrow. Exclusive and French compositions by our own gifted designers. But we have added no fancy prices and guarantee that all hats from us will be envied for their stylishness and of all other things "Becomingness."

Easter Offerings in Women's Fine Tailored Suits

LATEST SPRING MODELS—ALL SIZES

Beautiful apparel, styles that are appropriate and in perfect taste; all silk lined, remarkably good tailoring. The best values we have ever offered, from $7.98 to.... $25.00

THOSE SPECIAL DRESSES AT $9.98

Last minute selections for Easter wear that will be sure to please. Choice of messaline, challie, white wool, serge, etc. Plain colors and fancy stripes. Made to sell up to $15.00, at only $9.98

A FINE SILK EASTER DRESS FOR $8.50

Surely a lucky strike for all who will secure one of these fine silk dresses. Dainty hair line stripes in all colors. All sizes only, each $8.50

CORSETS

For the perfect Easter costume, how necessary the right corset. Come here and even at the last moment this great stock provides a perfect fit for every figure. All moderately priced.

EASTER PLANTS "SPECIAL."

Like stepping into a tropical atmosphere. Plants flowering will add much to a joyous Easter. Hyacinths, genestas, lilys, spirea, tulips, hydrangeas, roses, all here at specially low prices.

YOUR EASTER COAT

Every smart coat model for Spring is here offering excellences of tailoring never before dreamed of at such popular prices of $7.98 to $18.50

FINE WAISTS

Some of the cleverest new styles and all the new color effects are included, crepe voiles, crepe de chines, messalines, etc., at $4.50 to $7.50

AT $2.49

Just unpacked and in time for Easter a special group at this price, including silk stripes and chiffons; a very special value at only $2.49

SHEET MUSIC 10c

All the latest popular song hits are here and someone to play them for you. Just arrived "Some Boy," "Too Much Mustard," "Snooky Ookuns," "Good Bye Boys," "Trail of the Lonsome Pines," "I'm Going Back to Caroline."

EASTER NECKWEAR—THE NEWEST AND DAINTIEST NOVELTIES

No need to pay excessive high prices at the White Store for the newest ideas—as little as 25c and up to $4.98

EASTER RIBBONS IN ABUNDANCE

All the glorious color tints of Spring are here, plain colors and fancies. Surely your taste as well as fashions can be fully satisfied.

WOMEN'S GLOVES AND HOSIERY

Complete Easter readiness for all kinds of Gloves. Perfect fitting, good wearing quality.

"SILK STOCKINGS OF COURSE"

Our big stocks make choice a pleasure. Black an dcolors. Best values.

MEN! NEW SHIRTS, NEW NECKWEAR.

Of course a new shirt for Easter is right. The right shirt too is here at $1 and $1.50.

The new Four-in-hands at 25c and 50c.

THE BIG SALE OF LACES

Easter bargains. If you have not yet shared in the wonderful bargains come tomorrow. Stock up for all your summer needs. Values like these cannot be matched anywhere.

Four price lots at 2c, 4c, 7c and 9c a yard.

Values from 10c to 40c a yard.

PLAINFIELD'S NEIGHBORS

Flemington.

The Flemington W. C. T. U. held a parlor meeting at the home of Mrs. Irvin Van Deventer yesterday afternoon. Mrs. Frank Beck read a paper on "A Woman's Influence."

Rev. Howard H. Brown, pastor of the Flemington Baptist church, will act as Chaplain of the State Senate next Tuesday.

The Lafayette Glee Club of Easton will give an entertainment in the auditorium of the grammar school building next Thursday evening.

The choir of the First Baptist church will render a cantata, entitled "An Easter Hymn," next Sunday morning.

The young people's societies of the Presbyterian, Methodist and Baptist churches will hold a union sunrise prayer service in the chapel of the Presbyterian church next Sunday morning at 6 o'clock.

The Flemington Country Club held its annual meeting last evening. Officers were elected.

Mr. and Mrs. James E. Brodhead have returned to their home here, after having spent several weeks in Florida.

Miss Frank Harris, a student of the Moravian Seminary, Bethlehem, is spending the Easter vacation at the home of her parents, Dr. and Mrs. C. S. Harris.

Frank Lambert of Three Bridges has accepted a position with J. B. Poulson at Sandy Bridge.

Russell Wyckoff of Lafayette College is visiting his parents, Mr. and Mrs. Samuel Wyckoff.

Mrs. Paul K. Hoffman has returned to her home here, after spending several weeks in New York.

Rev. Samuel J. Hoagland of Clinton will lead the devotional exercises at the March meeting of the Presbyterian Brotherhood in the chapel next Thursday evening. Dr. F. A. Thomas will preside. Ernest K. Coulter of New York will be the principal speaker. His subject will be "The Big Brothers and the Children's Court.

Hunterdon County.

Michael Mullin of Glen Gardner is in Phoenixville, Pa., where he was called by the serious illness of his brother.

Frederick Lewis moved yesterday from Roselle to the John Miller farm, near Hampton.

Pictures of the "Passion Play" will be shown Sunday night at the Annandale Reformed church.

Miss Jennie West of Annandale has gone to Clinton to take a position.

After spending the winter in Newark Mr. and Mrs. John Bowman have returned to their home in Annandale.

Dr. Bower is seriously ill at the home of J. C. Haynes, near Annandale.

Miss Nellie Teats of Anandale is ill at her home.

Mrs. Mattie Trimmer of Hoffman's is at the home of her brother-in-law and sister, Mr. and Mrs. Louis Hartrum, in Glen Gardner.

The primary department of Mondala Academy at Glen Gardner was closed yesterday because of the illness of the teacher, Miss Mary E. Ricker.

Westfield.

The road committe of the Board of Freeholders went over the county roads in the town yesterday and decided on the amount of improvement that they will require for the coming season. The roads are not reported in bad condition.

Rev. Dr. Stackhouse of the layman's missionary movement addressed an audience at the Baptist church Wednesday night on the work of the movement.

High Bridge-Califon.

Mr. Van Wrinkle of Elizabeth will succeed Augustus Rinkle as chief blacksmith for D. K. & M. H. Apgar, carriage manufacturers, at Califon. About April 1 he will move his family to the Henderson house in Center street.

Samuel H. Sliker, Willard Apgar, Charles Waters, Alford Lance, Calvin Slater and Eugene Cowell were pallbearers at the funeral of Miss Sara Ann Tigar, 86 years old, at Wood Glen yesterday. Interment was in Spruce Run Cemetery.

Marshal Philhower of Califon has taken a position at Somerville.

John W. Beaty of Califon, who has been ill, has recovered.

Peter B. Hoffman of Califon has returned home after spending a month at Potterville for the benefit of his health.

D. Stanton Hammond of Califon was a first-of-the-week visitor at New Brunswick and Millstone.

Peter Cox will move from Chester to Middle Valley about April 1, and will operate the Elijah Dufford farm.

John Mickelson of Crestmoor is ill and expects to go to a hospital to undergo a second surgical operation.

Alvah Beam will move his family to the Trimmer house at Crestmoor.

An entertainment will be given by local talent in Apgar's hall, Califon, tomorrow night. A dance will follow.

Dunellen & Vicinity

Washington Camp No. 98, P. O. S. of A., met in the Junior O. U. A. M. Hall last night, and the final arrangements for the class of initiation to be held Thursday night were completed.

All the churches of Dunellen and New Market will unite in the Union Good Friday services to be held at the Presbyterian Church tonight. Representation of the choirs from each church has been combined, and special music will be sung by them.

Sylvester Rinehart, of North avenue, has been transferred from the night "pusher" to the day "pusher" on the railroad.

Harry Gnatz, of First street, has resumed his duties on the night pusher after being detained at his home with a slight illness for the past week.

C. Wesley Blaine, of Jackson avenue, who has been laid up at his home with rheumatism, has recovered to such an extent that he can get around town with the aid of a cane.

Marshal Henry, of Washington avenue, who has been detained at his home for the past seven weeks, appeared on the streets yesterday for the first time.

Rev. Dr. William A. Knox, of Dunellen avenue, pastor of the Dunellen M. E. Church, is attending the annual conference of M. E. Churches at Newark this week.

Mrs. Charles B. Lake, of Jersey City, is spending the Easter holidays with her parents, Mr. and Mrs. Charles Dodwell, of Jackson avenue.

Work has been started erecting the large smoke stack on the boiler shed in the rear of the round house. The derrick has been placed in position and has been well braced so as to stand the strain.

'Plains & Fanwood.

Prof. S. Dana Townsend is spending Easter week with his parents in Brooklyn.

Gorden Erner, of the borough, is able to be about again after being detained at home for the past two weeks by illness.

Fred Hunter returned to his home in Newark yesterday after spending the past week with his parents, Mr. and Mrs. John Hunter, of Willow grove.

The Fanwood A. C. will hold a regular meeting in their club rooms Monday night.

John Carpenter is able to resume work again after being laid up for the past month by injuries which he sustained when he fell from a scaffolding.

Recorder Charles Sheelen is entertaining relatives from Newark.

Mrs. H. W. Hyer is entertaining her sister from California.

Work is progressing rapidly on the house of James Sands. He expects to be able to move in by the last of April.

The dressmaking class of the Parish House will meet tomorrow morning, when Mrs. Apgar will give the second lesson of the interesting series she has planned. After the regular lesson has been given. Mrs. Apgar will discuss in brief the latest Paris fashions.

Good Friday services were held in the All Saints' Episcopal Church this morning, where the pastor, Rev. Edward Gabler, delivered an interesting and inspiring sermon. Tonight Rev. B. Levering will be the preacher. Easter Sunday at 11 a.m. members of the Sunday school will hold a festiavl for which an appropriate program has been arranged.

Instructor Brodziak, of the Parish House, has not arranged a game between the first basketball team and a visiting five as yet, but the second team will line-up against the strong Plainfield Y. M. C. A. second five, and a good tussle should result. A game for the girls' team may also be arranged.

The cottage prayer meeting was held last night at the home of William H. Hull, who led the service in the absence of Rev. Dr. H. K. Carroll, pastor of the Methodist Church, who is attending the conference in Newark.

Mrs. M. J. Reynolds, of Newark, and formerly a voter of Colorado, and who is at present legislative secretary of the New Jersey Suffrage organizations, will deliver an address the early part of next week in Excelsior Hall. She is at present in Plainfield, where she has inaugurated a strenuous campaign for the women suffrage cause, which will take her to many parts of New Jersey.

Miss Louise Nichol, a student of Smith College, is spending her Easter vacation with her father, T. J. Nichol, of Mountain avenue.

Members of the Junior Order United American Mechanics held a meeting last night in Excelsior Hall.

Services apropos to Holy Week were held last night in the Baptist Church, where the pastor, Rev. Franklin K. Matthiews, delivered an interesting but brief sermon. Similar services will be held today.

Rev. Dr. H. K. Carroll, pastor of the Methodist Church, who is in Newark attending the Methodist conference at the Halsey street M. E. Church, will return to the Plains Sunday to take charge of the regular services. It is probable that several visiting clergymen will make the trip with him.

MIRRORS AS A LIQUOR CURE.

Pennsylvania Town Uses Odd Expedient Against Drunkenness.

French mirrors, the beveled, expensive kind, are to be used to rid Swissvale, Pa., of drunkenness.

That suburb is "dry;" so are many of its residents, according to Burgess Henry Milligan. Most of them leave Pittsburgh on the midnight train.

The burgess is going to erect a big panel mirror at the exit from the depot platform. Every man under the influence who passes must see himself. Another mirror will be placed in the borough lockup. Milligan had one of the town boys before him recently. After rousing him out of a cell Milligan had him look at himself in a mirror. "Never again!" swore the delinquent.

State Has Rat Killing Day.

Indiana has been provided with an annual rat killing day, to be proclaimed by the governor, with a state song, "On the Banks of the Wabash," and with a state flower, the carnation. This was all part of the record of the Sixty-eighth Indiana general assembly.

Making Antiques.

An expert cabinetmaker can take a new piece of furniture and make it look as if it was 200 years old—and so can the average small boy.—Chicago News.

—Advertise in the Daily Press.

Loyalty of the Fan.

Declaring that it doesn't pay to overplay a good thing, Howard Camnitz tells a good yarn concerning an incident that occurred when he pitched for Dick Kinsella's Springfield club.

"We had a veteran pitcher," Camnitz says, "who hadn't been going very well. He lost a couple of games, and the management released him. That afternoon he was to take a 3:15 train for home and went to the bench to bid the boys goodby. Then with his grip in hand he started across the field for the clubhouse. The bleachers saw him going. He had been rather popular around there, so the fans stood up and shouted:

STARTED ACROSS THE FIELD AGAIN.

"'Good luck to you, old sport! Hope you get going again and come back to us!'

"This cheered the old boy, and he delayed his departure. 'If I can get them to do that tomorrow maybe the manager will relent and give me another chance,' he thought.

"So the next day, with grip in hand, he started across the field again. All of a sudden the bleacherites got up as one man and yelled:

"'You darned old stiff, haven't you gone yet?'" — Pittsburgh Chronicle Telegraph.

Sorrow and I.

Have I known sorrow?
Yea, sorrow hath been my guest,
Hath walked beside me the morn,
The noontide and the quiet eve
And often lingered in my dreams
Till her pale face familiar seems.

Do I hate sorrow?
Nay; sorrow hath brought me strength
And calmness, and silent walking
In the shadow of her somber robes,
With trust in him who guides aright,
Hath led me into glorious light.
—Eliza M. H. Abbott.

A Literal Rendering.

A Scotch lady gave her servant very particular instructions regarding visitors, explaining that they were to be shown into the drawing room, and no doubt used the Scotticism, "Carry any ladies that call upstairs." On the arrival of the first visitors Donald was eager to show his strict attention to the mistress' orders. Two ladies came together. and Donald seized one in his arms and then said to the other, "Bide ye there till I come for ye," and, in spite of her struggles and remonstrances, ushered the terrified visitor into his mistress' presence in this unwonted fashion.—Life.

SEIZED ONE IN HIS ARMS.

Good Reason.

"Why do you call your auto 'she?'"
"Because I can't find a man who understands her."—Houston Post.

LENTEN CANTATA IS IMPRESSIVELY SUNG

Stainer's "The Crucifixion" Rendered By First Baptist Church Choir.

The Lenten cantata, "The Crucifixion," a meditation on "The Sacred Passion of the Holy Redeemer," by John Stainer, with other numbers was given by the soloists and chorus choir of the First Baptist Church last night, before a large gathering of worshippers, who were deeply impressed with the beautiful work. Perhaps the choir has never given a more finished and perfect rendition of this work. The recitative parts of the cantata by William Holmes, baritone, and George Smith, tenor, with the chorus numbers, were given with true feeling throughout, the description of "The Crucifixion" being impressive.

Practically all the solo work in the cantata is for bass and tenor, and Mr. Holmes and Mr. Smith interpreted their parts in a way that called forth words of praise. A feature of the service was the instrumental music by Udo Gossweiler, 'cellist, and Otto K. Schill, violinist. Their work added much to the finished production. The singing by the choir showed unusual care in training by Howard Case, organist and choir master, all of the choruses being in perfect harmony and unison.

The program was opened with several extra numbers before the cantata was given. The first number was "Nocture," by Mendelssohn, for violin, violoncello and organ, followed with a selection by the chorus, "Ave Verum," by Mozart. Rev. Dr. Philip B. Strong, the pastor, recited the Scripture lesson, and after the singing of "Recordare," from the requiem mass by Verdi, for soprano and contralto, Miss Elizabeth St. Ives and Mrs. Annabelle Dickey, Dr. Strong offered prayer. The selection "Recordare" afforded both Miss St. Ives and Mrs. Dickey an excellent opportunity to be heard at their best. Their voices, rich and full, seemed just suited to the difficult numbers. This was also true in the singing of "Agnus Dei," by Verdi, a beautiful number.

Throughout the program the congregation joined in singing appropriate hymns, which included "I Lay My Sins on Jesus," by Sullivan, "Weary of Earth and Laden With My Sin," Langran, and "O, Jesus Thou Art Standing."

The soloists of the choir are Miss Elizabeth St. Ives, soprano; Mrs. Annabelle Dickey, contralto; George H. Smith, tenor; William Holmes, baritone. The members of the chorus follow:

Sopranos, Mrs. Robert Giddes, Mrs. Thomas MacDonald, Mrs. Arthur B. Price, Mrs. H. L. Black, Mrs. E. L. Pfaff; contraltos, Miss Jessie Haynes, Miss Nan F. Randolph, Miss M. M. Reger, Miss Ida Englehardt; tenors, Edward Wagner, Charles B. Fisher, C. W. McCutcheon, John Parry, Erwin B. Leland; bassos, Thomas MacDonald, W. Hull Western, Charles

Western, Hollis Cubberly.

PENNOCK'S IDEAS ON SEWER SYSTEM

A Dunellen Druggist Sees Where Borough Can Save Some $2,300.

Edward Pennock, the druggist at Dunellen, who has been making a special study of the proposed sanitary sewage, plans at that place in connection with the joint sewer proposition which Plainfield, North Plainfield and Dunellen propose to construct, claims that he has a scheme whereby the borough can save $2,300, that is by cutting off two sections of the proposed line. The territory in question includes Sixth street, betwen Washington and Madison avenues, which is an imaginary thoroughfare on the borough map.

The matter was taken up with County Engineer Fox, who, after an investigation, agreed with Mr. Pennock and wrote a letter to the Borough Council to that effect. Mr. Pennock's plans include two drops, one from Lincoln avenue towards Washington avenue, and the other running toward Madison avenue. From that point the pipe line would run along Madison avenue to Sixth street and thence back to Washington avenue.

This plan would necessitate raising the elevation at Madison avenue about four feet, and dropping it at Washington avenue to a depth of 12½ feet. He claims that 2,300 feet of pipe could be cut out by this plan, giving a gravity system and thus doing away with a pumping station, which the joint plans call for. The Council has informed Mr. Pennock that the matter will be considered at the April meeting.

SEVEN-YEAR-OLD BOY WILL BE RICHEST ONE

New York, March 21.—Some one recently propounded the question as to what would be the first thing you would do if you were given a million dollars. Now here's one for the bright pupils at the head of the class. What would you do if you inherited several hundred millions of dollars? Some problem, eh? Yet this is the very problem that a little American boy who celebrated his seventh birthday today will in all probability have to solve when he grows older.

The little fellow is John D. Rockefeller III., eldest son of John D. Rockefeller Jr., and grandson of the Standard Oil magnate, the bulk of whose millions he will eventually inherit. The Rockefeller fortune is estimated at upwards of $1,000,000,000. Should the seven-year-old lad of today inherit one-half of this amount and the same be compounded at interest for fifty years he will have about $2,500,000,000 with which to make himself comfortable in his old age.

STYLE AND SR RELIABILITY

"Easter Wearables"

Rothberg submits this season a range of "wardrobery" that is unparalleled for style—snap. Nor is it fair to these Spring Things to pass without mentioning the manner in which they're priced. But price means nothing IN TYPE—you must see the goods to really grasp what you can accomplish here.

Spring Suits

Serges, worsteds, tweeds and novelty weaves play the big parts in my assortment now on view.

Norfolk Coat Suits

Styling just a "wee bit different" and fashioning quite in step! Every new thought in Men's Outer Garments is expressed in my array.

$10, $12, $15, $18 to $30

Come in to see the models. Try on the coats. I won't sell you—my suits must sell themselves.

-ROTHBERG'S-

"THINGS THAT MEN WEAR."

214 WEST FRONT STREET

NEXT DOOR TO PROCTOR'S.

Two Doubly Strong Values for You

Here's Your Easter Sunday Suit at Either $16.50 or $25.00

Two special values Mr. Tepper secured for you. We would have put them in the ad. yesterday only they didn't arrive in time. However, here they are, and splendid suits they are too, up to our regular standard of value, at regular prices. Wonderfully tailored of the best quality wool fabrics in many very smart and stunning styles and the most popular weaves. This is a grand opportunity for you to secure a most becoming and serviceable suit at a price considerably below their proper worth.

GROUP 1—Includes several models, tailored in serges, diagonals, mixtures, fancy Bedford cords, etc., in tans, greys, blues, etc., and worth up to $25.00, specially priced at your choice **$16.50**

GROUP 2—There's a big variety of smart styles in this group. The tailoring is superb and the fabrics are strictly all wool. The favored weaves and colors are in the lot and while they are really worth up to $32.50, we've specially priced them at your choice **$25**

BEAUTIFUL EASTER MILLINERY

Individual becomingness is the keynote of our big array of Hats this Easter. YOU will find many Hats here that will admirably suit you—hats that seem to have been designed and created especially for you, and you need'nt worry about being confronted with numbers of others like yours, because these styles are exclusive and the prices are so reasonable and moderate, ranging from $2.49 all the way up to $20.

Trimming Hats to suit our customers' tastes is a specialty with us. Come in and choose your shape and accessories and explain to our Miss Foubel what you want. She can carry out your ideas to the letter and at nominal charge.

MESSALINE PETTICOATS

A $3.50 Value $2.98

Made of a heavy quality all silk Messaline in solid and changeable colors, with plain or Bulgarian flounces, tucked or accordian pleated. There's all the new shades in reds, blues, greens, taupes, etc., but come in early, they can't last long at the special price **$2.98**

Neckwear, Gloves, Hosiery, Waists, etc.

More For Your Money at

Tepper's

PLAINFIELD, NEW JERSEY

Outfitters to Men and Boys for all Furnishings. Little Men's Suits.

Corsets—Any make that you like, any style you favor, you will find here at special prices for Saturday.

ROSENBAUM'S BAZAAR

Silk Hosiery—Regular value 50c, special 39c. In black, tan and white.

Spec'l Easter Suit Offer

FOR SATURDAY

50 Ladies' and Misses'

SPRING SUITS

for Saturday only

at $14.98

Values up to $22.50

Beautiful assortment of styles in the newest and most modish materials, made of French serge, Bedford stripes, mannish two-toned fancy stripes. You will find in this splendid selection just the color and style you like, all silk lined. You positively cannot duplicate these elsewhere for this special price.

Children's Spring Coats

at 1.98 and 3.98

values up to $6.

Made of all wool mannish serge, trimmed in various styles; all colors, tan, blue, brown and gray and black and white check.

Spring Millinery

Most charming trimmed Hats special priced for Saturday at

3.98 & 5.98

Not to be duplicated elsewhere under $7.50 and $10.

Wonderful variety of Children's Hats. Come here for the style that you have in mind for your little "Lady," you are sure to find it here.

Flowers and trimmings in endless varieties at special prices.

Rosenbaum Bros., 115-117 West Front St., opp. Somerset

MILLINERY

FIEDLERS — BARGAINS

FIEDLER'S MILLINERY STORE

Every day we have the pleasure of hearing patrons tell us that our showing of both trimmed and untrimmed hats is the largest and smartest in Plainfield.

Every style that is good style will be found in our store. Whatever you have in mind for your Easter Hat or something you will like better is sure to be here. Paris made Flowers, Wings, Ostrich Fancies and Ostrich Plumes, in all the new Spring Shades.

To accommodate ladies that can't shop on Saturday we will be open this evening until nine.

FIEDLER'S 133 E. Front St.

PLAINFIELD N.J.

Not a Boaster.

In the old days, when Kentucky was a Whig state, there was one district that was especially rock ribbed in its Whiggery. Much to the surprise of everybody in Washington, this Whig Gibraltar once sent a Democrat to congress. When the new member reached Washington he was congratulated on his personal popularity that had enabled him to overturn the great Whig majority.

The old chap accepted the congratulations and said he did not want to boast, but proudly declared that he had beaten two Whigs in that election and could have beaten three if they had been running.

Followed Instructions.

A Kansas City woman recently took her two small daughters to make their first visit to her husband's people, living in a small Kansas town. Naturally she was anxious to make as favorable an impression as possible. So the two little people on going on an errand to the depot were cautioned to be on their very best behavior. To the mother's surprise, they returned vigorously chewing gum. As they had no money, she asked them where they got it.

"Oh," explained the older one, "it said on the slot machine, 'Ask the agent for pennies,' so we did."—Kansas City Star.

Quite English.

George Broadhurst tells of an English shopkeeper, the soul of amiability. "You are an American, sir, are you not?" he asked. "Yes," said Mr. Broadhurst to save lengthy explanations. "Now, I have a conundrum that I always save for the Americans, because they say they are so deuced clever. When you put a billiard ball on the table, what is the first thing it does?" "Why, I don't know," said Mr. Broadhurst uncertainly. "Perhaps it waits for its cue." "Ah, that's very clever, very clever," countered the little Englishman, "but not so good as the real answer. The first thing it does is to look round."

Unintentional Frankness.

The eldest sons of British peers bear what are known as "courtesy" titles when the head of the house has two or three and can spare an inferior one to his son.

Earl Winterton, a young English politician, has a keen sense of humor and can enjoy a joke on himself. He likes to tell the following:

Before succeeding to the earldom he was known as Lord Turnour, under which name he figured in some noisy scenes in the house. A few months after his father's death he was thus addressed at dinner by a fellow guest:

"I ought to know you, but I can't recall your name."

"Oh, I am Earl Winterton," was the reply.

"Of course, of course," said the other. "Why, I have been confounding you all the evening with that ass Turnour!"

A High Authority.

Curran, the famous Irish advocate, was one day engaged in a case in which he had as junior a remarkably tall and slender barrister who had originally intended to take holy orders. On the judge observing that the case under discussion involved a question

"A HIGH AUTHORITY BEHIND ME."

of ecclesiastical law, Curran said, "I refer your lordship to a high authority behind me, who was once intended for the church, though in my opinion he was fitter for the steeple!"

—Use Press want ads.
—Advertise in the Daily Press.

NEW KING OF GREECE HAS WON HIGH RESPECT.

Through Many Hard Experiences Constantine Showed Fine Qualities.

Like his father, Constantine, who succeeded King George of Greece, has had his ups and downs in the favor of the people he is to rule and has grown acquainted with the quick changing likes and dislikes of his subjects. He is now forty-five years old.

King Constantine was born in Athens and received his early education from foreign tutors, who taught him to speak German, English, French, Latin and Danish. At the age of eighteen he was graduated from the military academy with the rank of sub-lieutenant in the army.

He was then sent to Germany, France and Denmark, attending the military maneuvers in each country and acquiring practical knowledge about their armies.

Saw War Was Coming.

When the crown prince in 1896 saw his country drifting into war with Turkey he warned the war department at Athens that the army was utterly unprepared for a campaign. The infantry was armed with condemned French rifles which had cost $2 each. The cartridges were fifteen years old. There was no cavalry. The artillery was obsolete and its officers few. There had been insufficient drill. Nevertheless the country decided upon war. The result was disastrous—a humiliating defeat for Greece. Immediately the popular tide turned against its rulers, whom it denounced as foreigners who could have little in common with the Greeks. The king and queen were hooted in the streets, and the officers turned their backs upon the crown prince.

A similar spirit was roused against the royal house when in 1909 King George tried to oppose the popular clamor for the annexation of Crete, knowing that Turkey was eagerly awaiting such an excuse to bring a second crushing defeat upon Greece. This time the clamor almost became a revolt, and the king was obliged to yield to the demand of the Military league, both for a reorganization of the army and for the dismissal of the crown prince as generalissimo and of his brothers from active commands in the army and navy.

The crown prince left Athens. But two weeks after he had issued orders

KING GEORGE (AT TOP) AND HIS SUCCESSOR, KING CONSTANTINE.

for the removal of his belongings from Athens to St. Petersburg, where he was to accept a command in the army of the czar, the tide turned again, and he was notified by his father to come back. Three months later Constantine returned to Greece on the invitation of the national assembly.

Restored as Head of Army.

He was restored to his former dignities and after having undergone a severe trial was restored to the command of the army, with added prestige and influence. At the outbreak of the present war in the Balkans he led the advancing Greek forces and captured the city of Saloniki from the Turks. With a force of 10,000 Greeks he caused 25,000 Turks to lay down their arms. His popularity from that time has been tremendous throughout Greece.

It is said that Constantine aims to restore the former grandeur of the ancient Hellenic empire and that he is a believer in the old national prophecy that under the reign of a Constantine and a Sophia the eastern empire shall be called into life again and the cross restored on St. Sophia in place of the crescent.

Prince Constantine, like his father and his brother, Prince George, is of herculean stature, more than six feet tall and magnificently proportioned. He has three children, Alexander George and Helen.

Her Cleverest Moments.

"She's so vivacious and witty!"

"Yes, especially when somebody else is singing."—Chicago Record-Herald.

James McCreery & Co.

34th Street New York 23rd Street

On Sale Saturday, March 22nd.

WOMEN'S GLOVES.

1-Clasp,—pique sewn. Castor, Tan or Grey. **95c** pair

Pique Soft Gauntlets,—strapped wrist. White, self or black sewn. Black, self or white sewn. **1.25** pair

16-button Length Glace Mousquetaire,—White only. **1.95** pair

Boys' and Misses' 1-clasp White Pique Doeskin. **85c** pair

SUITS, DRESSES & COATS.

For Small Women and Misses.

Suits of Bedford Cord, Eponge and Serge in blouse and plain-tailored models, braid trimmed. New style skirt. **27.50**

Suits of Poplin and Bedford Cord,—coat with Empire back; draped skirt. **18.50**

Serge Dresses for school and street wear. Russian blouse model with contrasting skirt, collar and cuffs of embroidered batiste. **12.75**

Coats of Eponge, trimmed with striped silk. New three-quarter length, Empire model, half lined with satin. **18.75**

Dresess of Corsican Crepe,—Russian model trimmed with Irish crochet yoke and cuffs, finished with Bulgarian silk sash. **14.50**

Ratine Dresses with coatee of contrasting colors, trimmed with lace. **9.75**

JUNIORS' SUITS.

Russian, Balkan Blouse and tailored models in various materials. Sizes 14 and 16 years. **25.00** to **35.00**

Juniors' Suits,—Norfolk Cutaway model in Navy Blue or Brown Serge and Mixed Fabrics. Sizes 14 and 16 years. **18.00**

GIRLS' COATS.

Dressy Coats in belted or long waisted models. Made of Serge, Shepherd Check Worsted or Bedford Cord. Size 10 to 14 years. **12.75** to **22.50**

School Coats of Navy Blue Serge,—tailored model, lined throughout with mohair. Size 6 to 14 years. **7.50**

SOROSIS FOOTWEAR.

EASTER SALE.

Women's Boots, Oxford Ties, Pumps and Colonials.

3.45 pair

regular prices 5.00 and 6.00

The Sorosis models in this sale are the season's most advanced styles. Made of Gun Metal, Tan Russia Calf, Patent Leather, White Buckskin, etc.

Men's Sorosis Boots and Oxfords.

3.85 pair

regular prices 5.00 and 6.00

James McCreery & Co.

34th Street New York 23rd Street

GOOD FRIDAY OBSERVED IN OLD NEW YORK

New York, March 21.—Good Friday, marking the close of the penitential season which precedes the great Christian festival and holiday of Easter, was observed in New York today with all the time-honoured customs. In Old Trinity and St. Paul's Chapel, in St. Patrick's Cathedral and in nearly all of the other Episcopal and Roman Catholic churches there were elaborate services with many notable programmes of religious music. The New York Stock Exchange, the Cotton Exchange and the other big exchanges are closed for the rest of the week to reopen Monday.

The outward and visible sign of Good Friday is the hot cross bun. Never before were there so many of them seen in the metropolis. The windows of every bake shop and delicatessen store were filled with them and every hotel and restaurant served them at the breakfast hour.

The custom of eating hot cross buns on Good Friday was introduced into America from England, but the real origin of the custom has never been satisfactorily traced. Similar delicacies existed long before the Christian era. Indeed a learned Egyptologist once asserted that it was originally symbolical of the worship of the sacred bull in ancient Egypt. Bous, which stands for bull, is in one of its oblique cases written boun," which gives, as he triumphantly pointed out, an easy transition to bun—an explanation more ingenious than convincing.

Plainfield Daily Press

Published Daily except Sunday, by the PLAINFIELD PRESS COMPANY. 108 North Avenue. Entered at the Plainfield, N. J., Post Office as Second Class Mail Matter.

Leslie A. Fort and Ralph L. Morrow Editors and Managers.

TELEPHONE PLAINFIELD 1300. Private Branch Exchange connecting all departments.

Ten cents a copy. Ten cents a week. $5.00 a year in advance. Delivered by carrier or by mail. No extra charge for papers mailed to points in the U. S. and Canada.

If subscriber failing to receive a single issue will confer a favor by notifying the business office.

Advertising rates mailed on application. Copy for change of Advertisements to insure change for same day must be at the office by 9:00 a. m.

"THIS DATE IN HISTORY"

1685—Johann Sebastian Bach, famous composer, born. Died July 28 1750.

1775—Lucien Bonaparte, brother of Napoleon, born. Died June 30, 1840.

1788—Large section of New Orleans destroyed by fire.

1806—Benito Juarez, the Mexican patriot, born. Died July 18, 1872.

1843—Robert Southey, English poet laureate, died. Born in 1774.

1851—Peter H. Burnett inaugurated first governor of California.

1871—Marriage of the Marquis of Lorne and Princess Louise, daughter of Queen Victoria.

1899—England and France concluded an agreement on the mile boundary question.

1912—Fifty men killed in a coal mine explosion at McCurtain, Okla

Plainfield, N. J., March 21, 1913.

PARCELS POST.

As an expressman, Uncle Sam has built up such an enormous business since January 1, that he proposes to introduce many improvements to facilitate his work. The big department stores and the mail order houses were the first to take advantage of the parcels post as the quickest, safest and cheapest means for shipping their goods, but it was not long before the florist, the tobacconist, the dairyman, the grocer and the candyman found that the wisest thing for them to do was to use Uncle Sam's service. That accounts for the fact that fifty million packages were sent through the postoffice in this way during the short month of February.

Now, the Government has arranged to introduce a C. O. D. service on July 1, by which upon the payment of ten cents in addition to the regular charge Uncle Sam will collect for a package and remit the amount up to $100, but charging the additional money order fee for the remittance. This will allow the housekeeper to give her orders by telephone from her house in the suburbs or on the farm and have the package delivered at her door. If she wishes to return the parcel, however, additional postage must be paid. On these packages the government will become insurers against loss or damage not to exceed $50.

A "special delivery" service will be instituted in this branch of the postal service, just as in other departments. Then the sender, by attaching a special delivery stamp or ten cents in ordinary postage, will be assured of having his package rushed ahead.

ITS ADVANTAGES.

Mayor Frederick W. Donnelly, of Trenton, has summed up the chief characteristics of commission government in this fashion:

"First, the placing of the municipal governing authority in a small body of men.

Second, Their election at large instead of by wards.

Third, The power to exercise administrative and legislative functions and the privilege of appointment by the board.

Fourth, The placing of each commissioner in charge of a definite department and making him responsible to the people for its proper and intelligent management.

Fifth, The power given to the people to secure honest and efficient government through the medium of the initiative, referendum and the recall. The intrinsic value of commission government really rests on these cardinal principles.

Some say that the wold is no better than it was a hundred years ago, but just notice how general is the observance of Good Friday now and how little notice a great mass of the people took of this most solemn day, twenty-five years ago.

President Wilson is determined to name the ablest man he can find for the Ambassadorship to the Court of St. James. Richard Olney, Cleveland's second Secretary of State, having declined, the billet has now been offered to Charles W. Elliot, Harvard's president-emeritus. Olney's refusal of the post was due to his advanced years and it is not improbable that for the same reason Elliot may have to decline.

There will be two contributing editors for tomorrow's issue, Rev. Dr. Philip A. Strong, pastor of the First Baptist church, and Rev. Father Bernard M. Bogan, rector of St. Mary's Roman Catholic church. Each will write on a topic appropriate to Easter.

The promotion of DeWitt Hubbell to the secretary-treasurership of the Plainfield Trust Company is a source of gratification to the patrons of the institution and his friends generally. Mr. Hubbell is a courteous man and an experienced banker.

And so Prof. John B. Fine, of Princeton, is to be made ambassador to Germany. The college "prof" is the one best bet these days when it comes to important posts.

The tone of Huntington Wilson's letter of resignation gives sufficient evidence that he was not a fit man for Assistant Secretary of State.

Seems that New Jersey is being managed from the White House these days.

MAYOR'S COMMITTEES ON USE OF SCHOOLS

Mayor Percy H. Stewart today announced that he had appointed H. W. Marshall, G. Stuart Simons, and W. H. P. Veysey as a committee to take up the matter of opening the local public schools for social and educational purposes. This action of Mayor Stewart is in accordance with a resolution adopted at the public meeting of the Plainfield Mothers' Association last week. The committee is empowered to add to its numbers if it considers best.

PLAYGROUND SUPERVISOR

(Continued from page 2.)

tion as almost regular inhabitants of the field.

Last year the Parker Field track and baseball diamond were open to the public at all times, and could be obtained by individuals or organizations upon application for meets or games, and same condition will exist this year. Because of the large number of applications received last season and the promise of a much larger list this year it is quite necessary that those desiring to secure the grounds on any occasion make their applications at once. This can be done by 'phoning Mr. Wriston at 1599 W, during the latter part of the afternoon, in the evenings or on Saturdays.

OSTROM BREAKS RECORDS.

Competition in the Color League of the local Y. M. C. A. was brought to a close last night, when C. Ostrom, of the Orange team, won the 46-yard swim in 28 1-5 seconds, breaking the association record of 29 seconds held by A. Manley. This was the second time in a week that a local swimming record has been smashed. Tuesday William Schooley, also of the Orange team, broke the 23-yard mark. He competed last night, but his best time was a second slowerthan that clocked for Ostrom. William Coyle, a consistent point wiinner for the red team, swam the distance in 29 2-5 seconds.

NONPAREIL CLUB OPENING

The Nonpareil Club will open its new clubhouse with a reception on Monday night. The clubhouse is located on St. Mary's avenue, near Berckman street. There will be music by the Peerless Orchestra. The committee in charge comprises William Mayse, chairman; Dr. J. C. Anderson, Robert Lee, Eugene Johnson, E. Thames, W. W. Daniels, J. Smith, George Tony, Arthur Venable, C. C. Irby, J. W. Murry, W. Willis, A. J. Carey, E. Hill, J. Hedgman.

CHARTERS DECLARED VOID.

The Plainfield Auto Bus Company and the Plainfield Auto Sales Company are among the hundreds of certain corporations in the State whose charters have been declared forfeited by the Governor's proclamation to be found in our advertising columns today. Neither one of these concerns have been doing business here for asme time, and having failed to pay the State tax the charters are declared void.

Hunt the buyer who wants to buy and the seller who wants to sell through the Press cent-a-word columns, then your deal is two-thirds closed.

No salesmanship is required under these circumstances—and salesmanship costs money—many times the cost of a want ad.

Get that?

PLANS TRIP FROM EARTH TO MOON

Parisian Engineer Tells How It Could Be Made.

WOULD USE A CLOSED VESSEL

M. Pelterie Asserts by Scientific Figures That Object Could Be Projected Through Ether Like Skyrocket and Journey to Other Planet Made In Forty-eight Hours.

A stir was caused by a paper read recently before the members of the French Physical society, in Paris, by Robert Esnault Pelterie, the brilliant young engineer, on how to get from the earth to the moon in forty-eight hours.

M. Pelterie insists that his idea is practicable, based on scientific calculations, and not reminiscent of Jules Verne's romance.

The vehicle for the first travelers to the moon will, he says, be a closed vessel of extreme lightness, provided with a motor of great power, a combination which the astonishing advances of locomotion during the past 100 years brings well into sight.

Since there is no atmosphere in the space between our planet and the moon no system of propellers would be of any use, and the only possible means of driving the vehicle forward would be an adaptation of the rocket principle, which, he says, works as well in a vacuum as in air.

To Use Rocket Device.

The motor then would work a kind of continuous rocket, and M. Pelterie has made calculations of just how much power the engine must have to carry the vehicle along the 240,000 odd miles between the earth and its satellite.

For a vehicle weighing one ton the motor would have to be of 414,000 horsepower. For added weight the horsepower must be proportionately increased. When this combination was realized the journey would be divided into three parts. The first would be to drive the vehicle with increasing speed until the sphere of the earth's attraction was passed. During the second the vehicle would continue its journey by inertia until it reached the point where the moon's attraction began, while the third would be the simple matter of dropping on to the latter's surface, no motive force being necessary.

Trip In Three Periods.

The first of these phases, according to the lecturer, would last twenty-four minutes and nine seconds, the second phase forty-eight hours and five minutes and the third three minutes and forty-six seconds, giving a total of forty-nine hours, seventeen minutes and fifty-five seconds.

During the first 4,000 miles, he says, the passengers would have the sensation of weighing one-tenth more than usual, but afterward they would cease to weigh at all and have the sensation of falling indefinitely into space.

To remedy the bad physical effects which might result from these phenomena special appliances, says M. Pelterie, might be installed.

STAMPS OF CZAR CAUSE STIR.

Emperor's Portrait Deemed Too Sacred For Postage Stickers.

Philatelists will be concerned to learn that the new Russian stamps bearing the likeness of the czar are to be withdrawn at the close of the current year. The reason is that the stamp bears on its face rather an effigy than a proper likeness of the reigning sovereign and is considered a degradation of the august dignity and sanctity of the reigning monarch and an offense to the sacred memory of his illustrious predecessors.

Twenty archbishops of the state church have forwarded a petition to the holy synod protesting against the use of the imperial portraits on these stamps which are issued in commemoration of the three hundredth anniversary of the succession of the Romanoff dynasty.

Postoffice employes have also forwarded to the general postoffice at St. Petersburg a petition in which they declared that they regard their duty of obliterating the commemorative stamps as a repellent form of lese majesty.

AERIAL POSTMAN'S BAD LUCK.

Harry Jones Takes Fifty-three Days to Go From Boston to New York.

It required fifty-three days for Aviator Henry M. Jones, first aerial postman, to carry mail from Boston to New York, and even then he had to complete the journey by train.

Jones arrived at the general postoffice in New York recently with a mail bag containing sixty letters and a dozen parcels. He had gone by train from Rye, N. Y., where his aeroplane finally collapsed after having met with many accidents since the start was made from Boston Jan. 16.

Postmaster Mansfield of Boston gave Jones a crock of genuine Boston baked beans for Postmaster Morgan of New York. Jones handed the empty crock to Mr. Morgan, explaining that the beans had soured and been thrown away on the protracted trip.

The Mosaic and Terrazzo workers in Chicago are negotiating with their employers for a small increase in wages.

"The Store That Gives You 5 Per Cent. Profit Sharing Coupons."

Do Your Easter Shopping Here

No matter what your Easter needs are you're sure to find just what you want here and you'll be pleased with what you get.

A MAGNIFICENT DISPLAY. OF EASTER MILLINERY.

Small and medium size Hats, some with scarcely more than a touch of trimming. It would simply be out of the question to try to particularize the many clever models shown, so come and see for yourself. You'll be pleased with the wonderful showing and the prices as well.

WOMEN'S EASTER NECKWEAR.

The newest and daintiest novelties at special low prices.

New Ribbons for Millinery. Sashes and Hair Bows.

The most beautiful of the season's many ribbon novelties are now on sale at very special low prices.

NEW GLOVES FOR EASTER.

You'll find our Easter stocks right up-to-the-minute. Our collections are not merely complete, but thoroughly high grade. Centemeri, P. & L. and Renard makes; two and three clasp Dress Gloves and one clasp walking Gloves in black, white and the new spring shades; also a splendid showing of 12 and 16 button mousequtaire Gloves, in black, white and tan colors.

EASTER FOOTWEAR FOR WOMEN AND CHILDREN.

All the season's latest styles are now on sale, including women's new Colonial and English Pumps, with Cuban and Spanish heels, or smart button and lace boots in chic models.

FOR CHILDREN—"Shurefoot" Shoes on broad toe lasts; "Fit the feet like gloves fit the hand," and are scientifically built to allow proper foot development.

NEW CORSET MODELS.

The new Easter gown requires a new Corset. Our showing comprises the following well known makes: Warren's Rust-proof, Redfern, Bon Ton, R. & G., W. B., Royal Worcester, La Reine, C. B, A. L. A. Sprite, Reduso, Thompson's Glove Fitting, Nemo and Rengo Belt. Also a full line of Ferris Waists, DeBevoise and Royal Brassiere Bust Supporters. The lady in charge of this department is an expert in her line and will advise you as to what corset is best adapted to your figure.

OUR MEN'S DEPARTMENT

Is a complete store in itself. Here you'll find everything that a man wears at dry goods prices. The Easter showing comprises Dress and Negligee Shirts, plain and pleated in white and neat stripes and figures, attached and detached cuffs. Lion Brand Collars and Cuffs. In Socks we feature "Holeproof," "Interwoven," and "Onyx" brands, in silk, lisle and cotton, in black and the new spring colors.

Easter Neckwear—Beautiful silk four-in-hand Ties, Bows, Dress and Walking Gloves, Meyer's, Fownes and Centemeri makes, in black, white and colors.

HOT CROSS BUNS ON GOOD FRIDAY

Woodhull & Martin Co.

HOT CROSS BUNS ON GOOD FRIDAY

FIRST DRAWINGS OF THE NEW GIGANTIC CUNARD LINE STEAMSHIP THE AQUITANIA

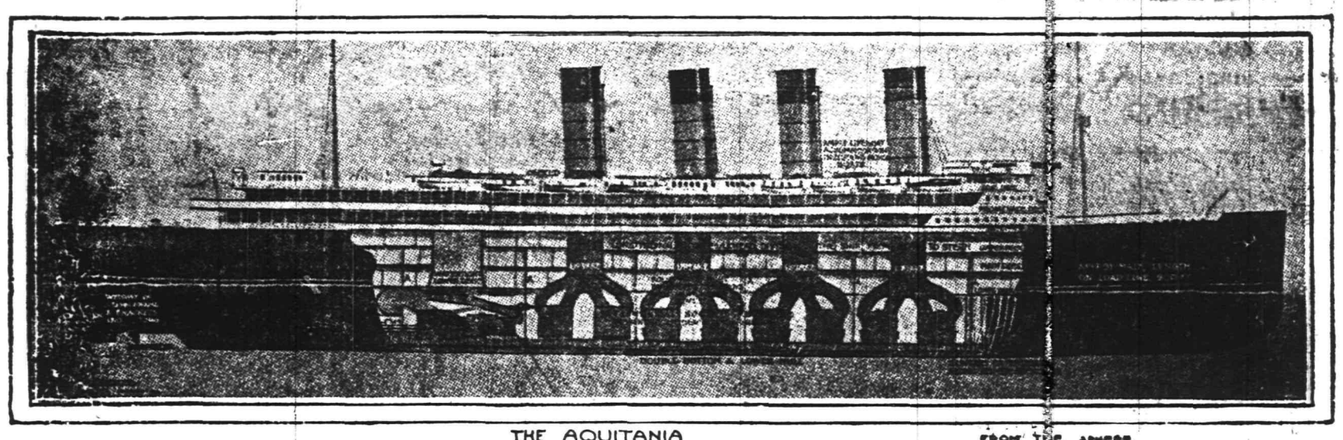

THE AQUITANIA FROM THE SPHERE

The new Cunard steamship Aquitania, now building on the Clyde, will be nine hundred feet in length. She will have a longitudinal bulkhead dividing her from bow to stern. She will carry motor boats in addition to the regular lifeboat equipment as required by law.

DUTY ON HIS TOBACCO.

The Baron Evaded Paying It, and Yet He Wasn't Happy.

Dr. Wekerle, Hungarian minister of finance, had a country seat at Pilis, near Budapest, where he was in the habit of spending his Sundays. His only piece of luggage on these occasions consisted of a small hand bag, which never contained anything but the regulation bottle, four handkerchiefs and a traveling cap.

Returning one Monday to the capital, the minister met a friend, a gentleman named Von Fischer, who was carrying a bag exactly the counterpart of his excellency's valise. Baron von Fischer smiled a thoughtful smile as he noticed the similarity of the bags and whispered to the minister: "My bag is filled with smuggled Turkish tobacco. You will be good enough to shield me against the custom house spies, I hope."

The minister looked serious. "I will do nothing of the kind," he said, and when the two gentlemen arrived at the Pest depot the minister beckoned to a custom house official and said, "My friend desires to pay duty on a lot of Turkish tobacco he has in his bag."

"His excellency is joking," cried the baron, who meanwhile had changed bags with the minister. "See, I have no contraband articles about me," and he opened the bag in proof of what he said.

The minister of finance looked perplexed for a moment, then he resolutely grabbed his friend's bag and said to the official: "Well, assess me for the tobacco, but be quick about it. I have no time to lose." The official acted on the suggestion, and the minister paid 3 florins and 50 pfennigs into the treasury of his own department. Then he jumped into the carriage and drove off, shouting out his thanks to the baron for his present of twenty pounds of excellent tobacco.—Argonaut.

—Advertise in the Daily Press.

—The regular ad. reader learns to detect real buying chances unfailingly!

PAY FOR DAMAGE.

A settlement has been effected between the Public Service Corporation and Nicholas Fauturos, the fruit dealer of West Front street, for damages sustained by the latter's horse and wagon which were struck by a main line trolley car several weeks ago, at the intersection of East Second and Richmond streets. Matthew Austin, the driver employer by Mr. Fauturos, who was slightly injured, also received an amount in settlement. Fauturos and Austin were represented by W. R. Codington and Councilman Francis J. Blatz, of the law firm of that name.

City Treasurer and Mrs. W. F. Arnold left today for Bermuda.

Miss Louise K. Greene, of Montclair, is visiting her sister, Mrs. F. St. John Fitch, of Park avenue.

SALARY LIMIT BOOSTED

The Tri-State Baseball League last night adopted a schedule for this season and raised the salary limit from $1,600 to $1,800. The meeting was the first since the members decided to have a six-club league, and the players from the Reading and Chester teams, which will not be in the league, were distributed. The schedule will open on April 20 and close on Labor Day. During the meeting attempts to raise the individual salary limit were defeated.

FUNERAL OF H. P. BUNDY

The funeral service of Henry P. Bundy, who died on Wednesday following an accident, wil be held at his late home, 425 Elizabeth street, tomorow afternoon at 2 o'clock, and at the Park Avenue Baptist church at 2.30 o'clock. The burial will be in Hillside Cemetery.

THE STATE TRUST COMPANY. Real Estate Department.

If you wish to buy, rent or exchange real estate of any description, we can serve you satisfactorily. 2 19 3mos eod

Headquarters for

GIBSON'S

RYE

E. C. WESCOTT,

115 East Front Street.

CITY NATIONAL BANK PLAINFIELD, N.J.

ORGANIZED 187

AIM AND ACCOMPLISHMENT

Our aim is to render our depositors and clients the best possible service in banking and that we are succeeding is attested by steadily increasing business. Accounts subject to check are cordially invited.

3% Interest on Daily Balances of $500 or more subject to check

Capital $150,000.00

Surplus and Profits $290,000.00 (all earned)

HOW ABOUT A TRIAL ORDER?
FRIDAY AND SATURDAY.

1 pkg. Hecker's Oats.....8c
1 pkg. Swansdown Flour..20c
2 cans Spagenetti.....25c
1 pkg. Macaronio or Spaghetti.....8c
1 can reg. 13c Limas.....10c
24½ lbs Gold Medal Flour 78c
5 lbs Sugar.....24c
1 pkg. Kirkman's Soap Powder.....3c
¼ lb Baker's Cocoanut....8c
3 cans Good Milk.....25c
3 cans Magnolia Milk.....30c
1 Good No. 6 Broom.....25c
1 can (reg. 13c) Peas.....10c
1 can (reg. 13c) corn, 10c, or 3 for.....25c
1 can (reg. 13c) Tomatoes.10c
1 lb 40-50 Prunes.....9c
1 gallon can of Apples....28c
1 can Fancy Tall Asparagus.....22c
1 can medium size Snieder's Beans.....13c
24½ lbs Pillsbury Flour..80c
4 quarts Red Onions.....15c
1 pkg. Force.....10c
1 small pkg. Ralston Breakfast Food.....8c
1 large can Dustbane.....20c
1 pkg. Cream of Wheat...13c
Reg. 5c box Matches.....3c
Reg. 80c Olive Oil.....50c

C. O. SMITH
Cor. 4th and Liberty Sts.
Telephone 1346.

VAIL
JEWELER and OPTICIAN.
236 Park Avenue
OPPOSITE NORTH AVENUE.

FOLKES & COX
LADIES AND GENTS TAILORS
SUITS MADE TO ORDER.

Remodeling, dry cleaning, dyeing and pressing. Special attention to monthly contracts for cleaning and pressing. Four suits and one overcoat cleaned and pressed at $1.50 per month.

328 Liberty St., corner Fourth.
'Phone 710-J. 3 7 tf

New Jersey Central

TRAINS LEAVE PLAINFIELD.

For New York—2.10, 2.41, 5.41, 5.56, 6.27, 6.55, 7.22, 7.26, 7.44, 7.41, 7.58, 8.12, 8.30, 8.36, 8.43, 9.29, 9.53, 10.30, 11.20, 11.52 a. m., 12.28, 12.58, 1.44, 2.39, 2.55, 3.22, 3.48, 4.12, 4.36, 5.39, 6.18, 6.40, 7.41, 9.27, 9.37, 9.50, 10.15, 10.36, 11.28 p. m. Sunday—2.10, 2.41, 5.41, 7.23, 7.58, 8.53, 9.24, 9.42, 10.37, 11.52 a. m., 12.32, 12.52, 2.08, 2.39, 5.39, 6.55, 8.17, 4.29, 5.34, 6.57, 7.14 8.12, 8.27, 8.35, 9.42, 10.28, 10.36 p. m.

For Newark—5.36, 6.27, (7.05 through train to Newark), 7.41, 8.36, 9.29, 10.20, 11.20 a. m., 12.28, 1.44, 2.39, 2.55, 3.12, 4.36, 5.39, 6.18, 7.41, 8.27, 9.30, 10.36 p. m. Sunday—7.23, 8.52, 9.34, 10.37 a. m., 12.08, 1.28, 2.08, 3.17, 4.29, 5.24, 7.14, 8.12, 8.35, 9.48, 10.36 p. m.

For Easton, Bethlehem, Allentown and Mauch Chunk—5.18, *8.17, 9.47, 11.19 a. m., 2.00, xx5.43, (6.59 p. m., Easton only). Sunday—5.48, 10.24 a. m., 1.58, xx5.43, 7.05 p. m.

For Wilkesbarre and Scranton—5.18, 9.47, a. m., 5.43 p. m. Sunday—5.45, 10.24 a. m., 5.43 p. m.

For Long Branch and Asbury Park, etc. —3.41, 8.15, 11.20 a. m. (12.28 Saturdays only), 4.36, 6.18, 8.27, 11.28 p. m. Sunday—(12.58, 3.22 Red Bank only), 3.41, 8.52 a. m., (3.09 Red Bank only), 3.17, 8.35 p. m.

For Atlantic City—3.41, 9.29 a. m., (12.28 Saturdays only), 3.48. Sunday—9.42 a. m., 2.09 p. m.

For Philadelphia—5.42, 7.39, 8.45, 10.43, 11.52 a. m., 12.42, 1.55, 2.45, 5.13, 6.46, 7.43, 8.47, 9.46, 10.48 p. m., 1.20 a. m. Sunday—8.45, 9.56, 10.43, 11.41 a. m., 2.48, 4.44, 5.46, 6.42, 6.38, 6.55, 6.38, 6.44, 7.42, 8.47, 9.46, 10.54, 11.54 p. m., 1.20 a. m.

For Baltimore and Washington. Daily —7.42, 10.43 a. m., 12.42, 2.45, 6.44 p. m. xx Except Easton and Bethlehem. *Except Mauch Chunk.

Arrival and Departure of Mails

At Plainfield Postoffice

February 2, 1913.

NEW YORK MAILS. Arrive—5:30, 8:00, 8:40, 11:45 a. m., 1:30, 2:30, 5:00, 5:30, 8:30 p. m., 12 midnight. Close—6:30, 8:00, 9:00, 10:45 a. m., 12 noon, 2:00, 3:50, 5:50, 7:45, 9:00 p. m.

SOMERVILLE AND EASTON. Arrive—8:40, 10:00 a. m., 12:30, 3:15 and 7:00 p. m. Close—6:30, 8:00 a. m., 1:30, 4:30 p. m.

PHILADELPHIA—Direct. Arrive—5:30, 8:00, 9:40, 11:45 a. m., 12:30, 2:30, 7:00 p. m. Close—6:30, 11:30 a. m., 1:30, 7:00, 9:00 p. m.

THROUGH FAST MAIL FOR EAST. Close—12 noon, 2:00, 3:50, 5:50 p. m.

DIRECT THROUGH FAST MAIL FOR WEST. Close—6:30, 11:30 a. m., 1:30 5:00 and 9:00 p. m.

DIRECT SOUTHERN MAILS. Close—6:30 a. m., 1:30, 7:00 and 9:00 p. m.

PENNSYLVANIA. West of Easton. Close—6:30 a. m., 1:30, 5:00, 7:00 p. m.

ELIZABETH—Direct. Arrive—5:30, 8:40 a. m., 1:30, 2:00, 5:30 p. m. Close—8:00, 9:00 a. m., 12 noon, 2:00, 5:50, 9:00 p. m.

NEWARK—Direct. Arrive—5:30, 8:45 a. m., 1:30, 2:30, 5:30 p. m. Close—6:30, 8:00, 9:00 a. m., 12 noon, 2:00, 3:50, 5:30, 5:50, 9:00 p. m.

WATCHUNG. Arrive—1:00, 6:45 p. m. Close—9:00 a. m., 2:30 p. m.

WARRENVILLE. Arrive—1:00 p. m. Close—9:00 a. m.,

SUNDAY MAILS. Office open from 9:30 to 10:30 a. m.
Mail closes at 6:15 p. m.

E. H. BIRD, P. M.

OSTEOPATHY
Dr. Kathryn S. Holmes
Has Opened Her Office at
524 PARK AVENUE.
3 6 tf Telephone 796-W.

NEW JERSEY MANSE, BIRTHPLACE OF GROVER CLEVELAND, IS NATIONAL SHRINE

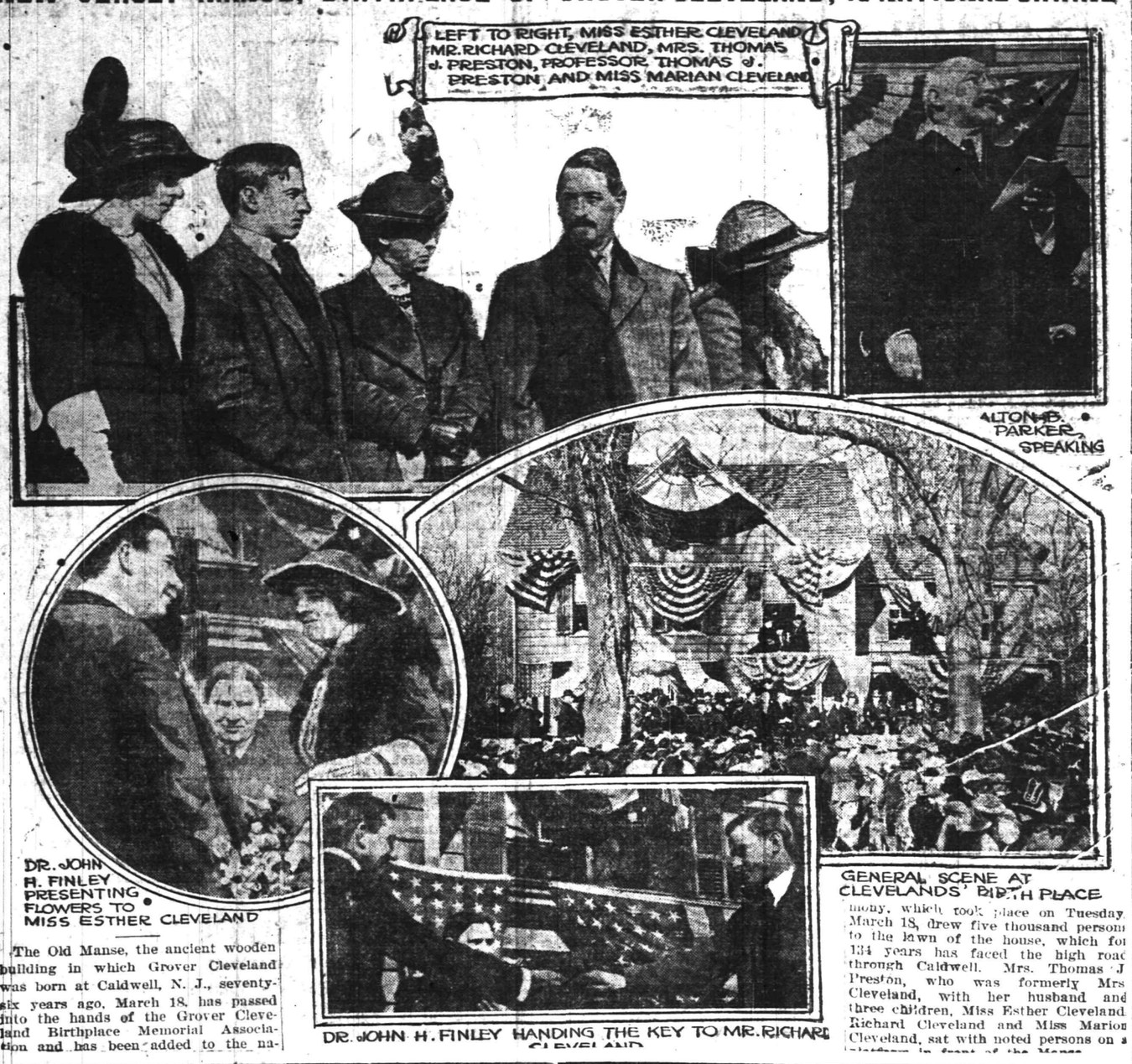

The Old Manse, the ancient wooden building in which Grover Cleveland was born at Caldwell, N. J., seventy-six years ago, March 18, has passed into the hands of the Grover Cleveland Birthplace Memorial Association and has been added to the national shrines. The ceremony, which took place on Tuesday, March 18, drew five thousand persons to the lawn of the house, which for 134 years has faced the high road through Caldwell. Mrs. Thomas J. Preston, who was formerly Mrs. Cleveland, with her husband and three children, Miss Esther Cleveland, Richard Cleveland and Miss Marion Cleveland, sat with noted persons on a platform in front of the Manse.

Scheuers Premuim Coffee 27c lb, 5 lbs $1.25

Scheuer's Bargains

Easter Egg Dies, any color in tne rainbow each 5c

FOR THURSDAY, FRIDAY and SATURDAY

STRICTLY FRESH WESTERN EGGS, doz - - 21c NEW LAID NEARBY JERSEY EGGS, per doz. - 25c

Scheuer's XXXX Minnesota Patent Flour, 24½ lb bag 72c; per barrel - - $5.69

Evaporated Milk, Peerless or Gold Cross Brands, 3 tall cans 25c	Campbell's Baked Beans, 9c can, 3 cans 25c	Finest Lard Compound, a pound 10c	Crisco, Used Where You Would Use Butter or Lard; a can 22c	Baker's Premium Chocolate, ½-lb cakes 16c	Imported Boneless Sardines, 25c kind, 19c
Old Dutch Cleanser Chases Dirt 10c size 3 cans 25c	Fancy California Peaches, large cans 15c	Swift's Boulion Cubes, 12 cubes in a box, a box 21c	Swift's Pride Soap, 10 cakes 32c	Swift's Borax Soap, 10 cakes 37c	Pink Salmon 1-lb tall can 9c 3 cans 25c
Aunt Jane Tomatoes, 9c can, 3 for 25c	National Biscuit Co. Uneeda Biscuits or Zu Zu Snaps, a pkg. 4c	National Biscuit Co. Nabisco Sugar Wafers a package 8c	Kirkman's Borax Soap, 10 cakes 45c	Grand Ma's Borax Soap Powder 4-lb box 12c	Beardsley Shredded Codfish, per package 8c
Onion Salad, the new relish, 9c bottle, 3 bottles 25c	Aunt Jemima's Sugar Butter Coating and Filler for Maple Cake; 25c size pail 21c.	Scheuer's Gold Medal Cocoa large box 15c	Ginger Snaps, Lemon Crackers or Nic Nacs 7c lb, 4 pounds 25c	Large Jars, 22 ounces, Premier Peanut Butter 23c	Heinz Apple Butter, 3-lb crock 31c
Eddy's Sauce, good as imported, 9c bottle 3 bottles 25c	Fancy California Seeded Raisins, 1-lb package, 10c, 3 for 25c	Scott's Porridge Oats, direct from Scotland, 25c size 21c	Standard Pack No. 3 can Pears, can 10c	Seeman Bros. White Rose Ceylon Tea; 60c kind, lb 50c	Campbell's Soups Assorted Kinds 3 cans 25c
Just received, new lot of Passover Bread, 1-lb package 12c	Toilet Paper Large Rolls 6 for 25c	Wesson's Oil, fine for cooking or salads, gallon cans 98c	Kippered Herring, in Boullion Sauce, 9c can, 3 for 25c	Pride of Farm Catsup, bottle 10c	Hartley's Imported Orange Marmalade, 1-lb jars 18c
Rolled Oats Fresh and Sweet 6 lbs for 21c	Loose Wheat Farina 6c pound 4 pounds 22c	Pearl Tapioca 7c pound 4 pounds 25c	Corn Meal White or Yellow 3 pounds 10c	Loose Hominy 4c pound 3 pounds 10c	Graham or Rye Flour 4c lb; 3 pounds 10c
Norway Mackerel White and Fat each 5c, 6 for 25c	Norway Mackerel, large size, 10c each, 3 for 25c	California Silver Prunes, 2 lbs 25c	California Dried Peaches 10c lb; 3 pounds 25c	Choice California Prunes, very meaty; 3 pounds 25c	Fancy California Table Raisins 1-lb package 10c

Starting Thursday, March 20, and continuing all week, big demonstration of Alberts' Washing Compound at 10c a package. Toy balloons given away to each purchaser during demonstration. Watch our windows.

Empress Brand Asparagus, can	18c	Famous Hunt Bros. Peaches, can	23c	Full Cream Cheese, a lb	22c
By the dozen	$2.00	Famous Hunt Bros. Pears, can	23c	Imported Swiss Cheese, a lb	38c
Fancy Extra Small Warwick Limas, can	16c	Famous Hunt Bro. Cherries, can	23c	Imported Roquefort Cheese, a lb	45c
By the dozen	$1.75	Hawaiian Pineapple, large can	23c	Best Munster Cheese, a lb	24c
Fancy Extra Sifted Peas, can	15c	Fancy San Bernardo Peaches, can	19c	Best Limburger Cheese, a lb	24c
By the dozen	$1.65	Canned Strawberries, can	18c	Philadelphia Cream Cheese, each	9c
String Beans, Green or Wax, can	12c	Canned Blueberries, can	18c	Shefford Snappy Cheese, each	9c
By the dozen	$1.30	Apricots, very fancy, a can	17c	Best Imported Cambert Cheese, box	30c
		Delmonte Egg Plums, can	17c	Pim Olive Cheese, in jars, each	13c
		Hawaiian Crushed Pineapple, No. 2 can; can	15c	Neufchatel Cream Cheese, each	4c

—Advertise in the Daily Press, It pays.

—Going to a store to buy an advertised article, is always a money-saving trip.

TRY A PRESS WANT AD

W. & J. SLOANE
ESTABLISHED 1843

Oriental Rugs
ARE
Particularly Appropriate
FOR
Suburban Homes

We are prepared to meet every demand for genuine Oriental Rugs—large or small, high-grade or low priced weaves. In short, practically every dependable quality is represented in our immense stock.

The same satisfaction is assured purchasers who limit their expenditures to moderate amounts, as to the connoisseur who demands the finest examples procurable.

All of our Oriental Rugs are selected by our own experts in the Far East, imported direct, and offered to our patrons at lower prices than Rugs of equal quality can be bought anywhere else.

FIFTH AVE. & FORTY-SEVENTH ST., NEW YORK

MOORE'S HOUSE COLORS
A PURE LINSEED OIL PAINT
Goes Further Lasts Longer Looks Better Is Better

than other paints, because it is made from materials that cannot help but produce a satisfactory paint. Other property owners in your locality have found it to their advantage to secure prices and color cards from us and so will you.

USE MOORE'S "MURESCO" TINTS, made in sixteen varieties; the best wall coating made; ready for use with the addition of boiling water. Artistic Effects, Easily Applied, Shows No Laps, Absolutely Sanitary.

Also line of Paint, Kalsomine and Stucco Brushes, Linseed Oil, Varnish, Stains and Carriage Paint.

FOR SALE BY
Gayle Hardware Co.
'Phone 398 Front Street and Park Avenue
General Hardware and Housefurnishings

A SPRING-TIME REMINDER

LAWN AND GARDEN needs your attention. We want to remind you that our line of Seeds and Fertilizers are of the same high grade as in the past (the best is the cheapest when we want results).

Our own mixture of SWEET PEAS—45 varieties—carefully selected as to quality, shades and colors.

LAWN GRASS SEED—"Central Park," "Shady" and special mixtures, all from reclaimed seed.

"BERG'S" GROUND BONE—We recommend for the lawn, which will give you a lasting and continuous growth.

Fertilizers and seed for the farm, garden and lawns.

A. M. GRIFFEN CO.
119-121-123 E. Front St., Plainfield N. J
Two 'Phones, 6 214

J. R. BLAIR **119 PARK AVE.**

Von Gal Made Hats

A full stock of New Spring Styles are here for your inspection.

Arrow Shirts **Interwoven Socks**

PHOTOS MATZEN

LARGE PICTURE FREE!
With one dozen of our 1a Cabinet Photographs we will give free one large (16x20 in.) Platinograph for framing.

CHRISTIAN F. MATZEN
The Photographer.
131 E. Front St. Tel. 867-W

LADIES' FASHIONABLE TAILOR
Each garment is man-tailored throughout, and shows the highest degree of perfection in artistic workmanship and fit.
A perfectly fitting, stylish gown is much admired by everybody. That is the kind I make.
Fair prices—best work—fine materials—correct styles—and perfect fit.
M. PERLMUTTER, 436 WATCHUNG AVENUE. Telephone 842-J
10-1-tf tu th f a

COAL DEALERS.

GEO. O. STEVENS COAL 717 WEST FRONT ST.

TenEyck & Harris
Dealers in
LEHIGH VALLEY COAL.
Office Rowley's Drug Store, 216 W. Front St. Tel. 2081-J-2.

TenEyck & Kelley
COAL
742 South Ave. Tel. 1155

R. L. CLINE
(Successor to C. H. Rugg & Co.)
BEST LEHIGH VALLEY COAL.
Yard and office 432 W. 3d St. Tel. 93

N. MEYERS & SONS
COAL
COKE AND WOOD
Office tel. 1152-w. 121 Watchung Av
Yard tel. 1911-w
4th and Washington Sts.

Richard Parrott, Jr.
BEST GRADES LEHIGH
COAL
806 South Second St. 'Phone 1569.

PAINTERS AND DECORATORS.

AGENTS FOR
LIKE TILE
The Sanitary Wall Covering
WOOD KRUSTA
ACROCHROME WASHABLE WALL DECORATION.
Interior Decoration a Specialty.
Woolston & Buckle
Painters and Decorators,
145 NORTH AVENUE.

Good Weather For Painting
Is not over yet. There are plenty of fine days, all through the winter when painting can be done as well as in mid-summer; and it will last better, if the painter knows his trade. Twenty years has taught me how, and I employ only the best mechanics, who know how to paint in winter as well as in summer.
JAMES C. HANSEN
PAINTER AND DECORATOR
Dealer in Wall Paper, Paints, Oils, Varnishes, Glass, etc.
141 E. FRONT ST. TEL. 846

L. Moraller & Son
WATCHMAKERS and JEWELERS.
WATCHES.
CLOCKS and JEWELRY
Fine Watch and Clock Repairing a Specialty.
219 Park Ave. Plainfield, N. J.

PLAINFIELD WINDOW CLEANING CO.
M. MERSTRICH, Prop.
Stores, Offices, Private Residences, New Buildings Cleansed, Scrubbed and Oiled.
Office, 121 Liberty St. Tel. 1945-W.

FLOORS
HARDWOOD AND PARQUET.
Old Floors Refinished.
S. E. WARD & CO.
714 Webster Place, Plainfield, N. J.
Telephone 1309-R.

Kindling and Grate Wood.
Prompt deliveries. Orders received at
89 SOMERSET STREET.
JOHN MOBUS.
P. O. Box 320. Telephone 10-F-49

HODGE'S PHARMACY
Y. M. C. A. BUILDING.
BELLE MEAD SWEETS.
Telephone 62.

KIVANTINOS & JELLING
Successors to Alex. Lusardi.
Foreign and Domestic Fruits, Choice Confectionery, Nuts, Cigars, etc.
611 W. FRONT ST. Tel. 836-W

J. C. POPE & CO.
INSURANCE AGENTS
East Front St., Plainfield, N. J.

A. H. ENANDER
Sanitary Plumbing, Gas Fitting.
Steam and Hot Water Heating.
Contractor for Sewer Connections
125 WATCHUNG AVE.

IN WOMAN'S REALM

FASHION HINT

By JUDIC CHOLLET

The cut shows a delightful suit for early spring wear carried out in tan colored ratine, which is a fashionable material and a good one for hard service. Every woman knows that ratine or eponge, which is the French for sponge, is a fabric that resembles nothing more than our roughest bath towels.

The arrow buttonholes on the cutaway coat is an effect that is modish just now. The narrow collar and shawl shaped revers are novel, and the cuffs are oddly cut affairs.

The skirt has sectional panels, with the lower portions plaited. This gives greater freedom of movement to the wearer. There are two main portions of the skirt, which are lapped on to the panels, and the closing is made in-

RATINE SUIT FOR EARLY SPRING.

visibly at the left side. The finish can be made at either the high or natural waist line. This is an excellent model to keep in mind for linens.

The skirt requires four yards of twenty-seven inch material and the coat four and a half yards of the same width fabric. The width of the skirt at bottom is two yards when plaits are laid.

These May Manton patterns are cut in sizes for the coat from 34 to 42 inches bust measure and for the skirt from 22 to 32 inches waist measure. Send 10 cents each for these patterns to this office, giving number, skirt 7635 and coat 7376, and they will be promptly forwarded to you by mail. If in haste send an additional two cent stamp for letter postage. When ordering use coupon.

The KITCHEN CUPBOARD

OYSTER SOUPS.

OYSTERS are easily digested and hence make a good food for invalids. Oysters are composed of about the same elements as milk, but they are more highly flavored and hence give even to milk a more tempting taste.

Oysters should be well cleaned before cooking. Drain off the liquor that comes with them and before using it run it through a fine wire strainer.

Lay the oysters in a colander and rinse, using about a half pint of water to a quart of oysters. If too much water is used the flavor will be washed out.

Always examine the gills of oysters with the fingers to see that no bits of shell are there.

Nourishing Preparations.

Oyster Soup.—Take two quarts of oysters and drain and wash them. Take two thin slices of lean ham cut in small pieces, some parsley, thyme and onion and tie in a bunch as thick as your thumb. Strain the oyster liquor. Put all together, with pepper and salt. When almost done add a lump of butter as big as an egg rolled in flour, with a gill of good cream.

Oyster Bouillon.—Take two dozen large oysters and after washing and draining chop fine. Put in a double boiler and heat slowly to draw out as much juice as possible. Turn into a fine sieve and press out every particle of the liquor. Return the liquor to the fire in a saucepan, beating into it the white of one egg. Bring to the boiling point, boil one minute, then strain through double cheesecloth. Season, add an equal quantity of hot milk and serve.

A Southern Soup.

Gumbo of Oysters.—Take a young chicken, cut it up and roll in flour and brown well in a saucepan with a spoonful of lard, two slices of ham, one chopped onion and a red pepper. When browned cover with water and steam until the chicken is tender. Then add the liquor off four dozen oysters, with water enough to make four quarts of soup. When it has again come to a boil add the oysters and stir while sifting in one large spoonful of gumbo. Pepper and salt to taste. Serve immediately, placing a large spoonful of boiled rice in each soup plate.

Bisque of Oysters.—Take a quart of oysters, a quart of rich milk or cream, eight rolled soda crackers, a teaspoonful of beef extract, a saucerful of finely minced celery, two tablespoonfuls of butter, worked into an equal quantity of flour; the yolks of three eggs, a teaspoonful of salt and one-half teaspoonful of pepper, with a sprinkle of cayenne. Chop the oysters, put into a saucepan with their own liquor and a pint of water, the celery beef extract, crackers, salt, pepper and a little parsley. Boil for twenty minutes. Rub through a sieve until all moisture has been pressed through. Return the liquor to the stove, add milk and simmer again for ten minutes. Set back and carefully stir in the beaten yolks of the eggs. Serve at once.

Anna Thompson.

GAMECOCK THRASHES A MAN.

Rooster Thoroughly Disables Its Owner in a Battle.

Benjamin Sherman, a farmer living near Glen Gardner, N. J., came out second best in a battle with a game rooster recently.

The farmer early in the morning gathered three dozen eggs in a basket. As he came out of the coop Redney, a gamecock with a reputation as a fighter, flew at his face and inflicted a deep gash just under the right eye with a spur. Before he could recover Sherman was spurred again on the right side of the face near the mouth.

He attempted to catch the bird, but it sank a spur in his right wrist. In making a swing with the basket of eggs he lost his balance and fell to the ground. The bird then spurred him in the right leg several times.

A farm hand who heard Sherman's cries ran to the poultry yard and knocked the bird over with a spade. Sherman took to his bed.

CHINESE HONOR FOR WILSON.

Pair of Celestial Twins Named After Him and Marshall.

Friends of Low Fat Yuen, a prominent member of the Chinese Six companies, were summoned to Low's home, Oakland, Cal., recently to celebrate the arrival of two "honored ones." The "honored ones" are Woodrow Wilson Low and Thomas Riley Marshall Low. Woodrow weighs six pounds and Thomas five.

The twins were preceded by Alice Roosevelt Low, aged five; Helen Taft Low, aged three; Governor Pardee Low, aged eight, and Mabel Low, aged ten.

"What about William Jennings Bryan Low?" the father was asked.

"Maybe some time yet," he replied, smiling.

At the christening the guests all shouted "Man suey! Wey lo sun gong mar shew!" which means "Long live Wilson and Marshall!"

HOUSTON HAD JOKE ON HIM.

Why His Old School Chum Felt "Cheap."

"No man ever felt cheaper than I did inauguration day," said Representative J. W. Ragsdale of South Carolina to a party of friends in Washington recently. "I was in school with David Franklin Houston, the new secretary of agriculture, but had not seen him in years until I ran upon him in the senate chamber.

"'Hello, Frank,' I said. 'What are you doing in the senate chamber?'

"'I was invited here,' said Houston.

"'That's strange,' I replied. 'I'm a congressman and can't get a ticket for this place before I'm sworn in.'

"I went over to make a row with Senator Tillman about it.

"'Why, that is one of the new cabinet members,' said Senator Tillman."

QUEER WATER AFFECTS HAIR.

Florists Assert City Supply Has Tendency to Change Flowers' Color.

Florists of Evanston, Ill., assert that the city water, which is purified with hypochloride of lime, is changing yellow chrysanthemums to an ashen color, white roses to pink and carnations to almost every shade but the one they should be.

The commissioner of public works, with whom the florists took up the matter, said the water had nothing to do with changing the colors of the flowers.

The florists will make an effort to keep the city from placing lime in the water and assert they will have the aid of the women, who some time ago complained that the water was bleaching their hair.

Law Passed to Curb Hatpins.

Women in Massachusetts who do not cover the points of their hatpins with some device that will protect the public from injury on and after April 7 will be liable to a fine of not more than $100. An act to this effect was signed by Governor Foss recently.

—One of today's store ads. will make that store the most interesting place in town for you today.

The Scrap Book

How Could She?

A bright spirit of earlier days, Charley McKeand, an advocate ready for any emergency, dropped into court too late one day to read the depositions and found himself faced with the duty of defending a woman for stealing a pair of boots. He burst into a moving harangue and said he would read the very words of her defense on arrest since they bore "the stamp of conscious innocence." He seized the depositions and went on: "Ha! Here we are. Oh, h'm!" He faltered a little when he saw them. "Well, gentlemen, this uneducated woman does not put it as you or I would put it, but I said I would read her words, and I will. What she says is: 'How the —— could I have the —— boots when he was wearing them?' And, gentlemen," continued McKeand in a concluding burst of eloquence, "I ask you with some confidence, how the —— could she?"

Fate.

Two shall be born the whole wide world apart,
And speak in different tongues, and have no thought
Each of the other's being, and no heed,
And these o'er unknown seas to unknown lands
Shall cross, escaping wreck, defying death
And all unconsciously shape every act
And bend each wandering step to this one end—
That one day out of darkness they shall meet
And read life's meaning in each other's eyes.

And two shall walk some narrow way of life,
So nearly side by side that should one turn
Ever so little space to left or right,
They needs must stand acknowledged face to face,
And yet with wistful eyes that never meet,
With groping hands that never clasp and lips
Calling in vain to ears that never hear.
They seek each other all their weary days
And die unsatisfied. And this is fate.
—Susan Mary Spalding.

An Invitation Declined.

Before the Spanish-American war the old battleship Texas, then the hoodoo ship of the navy, while being overhauled at the Brooklyn navy yard was sunk because the yokes of its sea cocks were broken in the course of repairs, and the water poured in just as if the boat had been scuttled. The Texas sank, as everybody knows, and was raised as soon as possible. It was on that occasion that Captain Jack Phillips, one of the bravest and best naval officers, by the way, that ever trod a bridge, won a funny retort from "Fighting Bob" Evans, then commanding the Iowa. When the Texas was raised it was found that in the hull were thousands of eels that had been sucked through the open sea cocks. Knowing Captain Evans' fondness for eels, Phillips had a lot of them sent over to the Iowa. He was somewhat surprised a day later to receive a note of acknowledgment from his brother officer, which read: "The eels were fine, Jack. Sink her again."—Washington Post.

Didn't Need Protection.

"Ed Heffernan, Charley McDonald and Billy Maloney were traveling in the northwest some years ago," according to Drury Underwood, "and had not had a chance to gamble in weeks. They itched to play and at last were reduced to a three handed game of poker in the room which Heffernan and McDonald occupied together. Heffernan was frozen out soon and went to bed and to sleep. McDonald and Maloney kept on, and finally McDonald was all in.

"He undressed and turned out the light, but in getting into bed he had to crawl over Heffernan, who was aroused.

"'Mac,' he said, 'did you lock the door?'

"'No,' answered McDonald. 'What's the use? Go and lock Maloney's door. He's got every cent of the coin."—New York Sun.

Sabbath Desecration.

In illustration of the "dreary Glasgow Sunday" a lecturer told this story of the late J. L. Toole, the English comedian: He was leaving his hotel in Glasgow one fine Sunday morning when the sun was shining brightly. As he was strolling along George square a policeman eyed him suspiciously and at last approached and said:

"Ye had better tak' care what ye're doin'."

"What am I doing?" inquired Toole and added, with a merry wink, "Why, I'm not even whistling."

"No," replied the Glasgowian in solemn and reproving tones, "but ye're lookin' almost as happy as if it were Monday."

Wanted It Anyhow.

There recently sought the services of a dentist a quaint young Swede, who, at the urgent insistence of his newly acquired wife, came to "get his mouth fixed."

There were a number of teeth too far gone to be filled. Accordingly these were extracted, and then the dentist made an appointment with the Swede for further sittings, when the filling would be done. Instead of leaving the office Olaf hung about expectantly.

"Is there something more you want done?" finally asked the dentist.

"Vell, I dunno," said Olaf, looking doubtfully at the ceiling. "I tank maybe I like leedle gas. My meesis tole me I hov to tak some for my toots. Eef she don't hort too moch I tank maybe I better hov about twenty-fi' cants' worth."—New York Press.

—Advertise in the Daily Press.

—The regular ad. reader learns to detect real buying chances unfailingly!

Store Closes Saturday at 9 P. M. Other Days 6 P. M.

HAHNE & CO.

IMPORTERS NEWARK'S STORE BEAUTIFUL Broad, New and Halsey Streets. RETAILERS

WE GIVE AND REDEEM SURETY COUPONS

Elegant Suits for Easter Wear
Need Not Cost You Much

Some of the smartest dressed women you will see on the streets or at church on Easter Day will be those most economically dressed. Folks who have an idea that one can only be well dressed when they expend large amounts of money will be dispossessed of that idea if they will take the trouble and the little bit of time required to see the beautiful tailored suits, made of excellent materials, that we sell at popular prices.

The fabrics include French Serges, Bedford Cords, Diagonals, Checks, Whipcords and other fashionable dress stuffs; the designing is by artist tailors; the tailoring by the better class of man tailors; the finish all that the most careful and fastidious woman would desire.

We urge you strongly to see the unusually large collection of suits we are presenting this season at such low prices as $15.75, $17.75, $19.75, $29.75.

One of the newest arrivals is a lot of Tailored Suits of French and Mannish Serges and Mixtures with the newest skirt models; coats handsomely lined in black and fashionable colors, which we are going to sell at only $25.75

Pretty Charmeuse Dresses are here in styles that will fascinate you, in navy, Copenhagen, taupe and other shades, as well as black; novelty lace combination vestee; new draped skirt in small, medium and large size at $21.50

SMARTEST COATS
In Our Great Collection

Daily additions to our stocks keep the variety full and the assortment the greatest Newark affords. We are making it easy for women to choose a coat that they will feel good in, and which will give them a stunning fashionable appearance. There are many styles, particularly designed for smart dressing young women. There is a dash and go to them that makes them great favorites.

Coats of Tan and Blue Serge, Gray and Tan Whipcords; variously trimmed with satin, shepherd check and novelty stripes; smart models for women and misses at the low price of $10.50

Coats of Navy and Tan Serge, trimmed with striped silk; half lined with Peau de Cygne; exceptionally good models for both women and misses, at $12.50

Coats of Men's Wear Serge, Eponge and Bedford Cord, prettily trimmed; some with Bulgarian silks, black satin, shepherd checks; some lined thruout, others half lined; women's and misses' sizes, at only ..... $15 and $16.50

Blue Serge Coats and coats of Bedford cord; lined thruout; trimmed in pretty ways with Moire, Satin and Bulgarian Silk; superb, exclusive models for women and misses at $19.50

Easter Hosiery
SOME ARE SPECIALIZED

Women's Pure Thread Silk Stockings, ingrain dye; black or white; neat designs of embroidered insteps; at the following prices the pair, $4.50, $5.25, $6.00 and 9.00.

Women's Pure Thread Silk Stockings; reinforced heels, toes and soles; black only; at, the pair $1.75
Three pairs for $5.

Women's Pure Thread Silk Stockings; black white, tan and fancy colors; double heels, soles and toes; at, the pair $1
Six pairs for $5.70.

Men's Pure Thread Silk Socks; full fashioned; black and colors; reinforced heels, toes and soles; the pair $1.25
Six pairs for $7.25.

Men's Silk Socks—black and colors; also accordion ribbed; the pair 50c
Six pairs for $2.85.

Children's Lisle Ribbed Stockings—black, tan and white; sizes 6 to 9 1-2, at the pair 25c
Six pairs for $1.39.

Silk Undergarments

Women's Imported White Swiss Silk Undervest, in neat designs; crochet silk yokes, low necks, sleeveless styles; ranging in prices, per garment, from $1.50, $2.50, $3 up to $5.75.

Women's White Glove Silk Undervests, in low neck, sleeveless style; band top; neat designs; embroidered yokes, at, the garment $2.75

Women's Imported White Swiss Ribbed Lisle Union Suits—Low neck, sleeveless, knee-length styles; lace trimmed knee; at the suit $1.75
Three for $5.

Women's Imported White Swiss Ribbed Lisle Vests; low neck, sleeveless; plain and fancy yokes; the garment 84c
Six for $4.75.

Men's High-Grade Silk Athletic Underwear—white, tan, lavender and blue shades; coat style shirts; knee length drawers; regular value $1.50 each; the garment 75c

Easter Neckwear

Latest novelties in women's neck dress for both street and evening wear; Bulgarian ideas, of course, are especially prominent in the showing.

Low Collars with pretty lace jabots are a leading feature.

Sleeveless Guimpes and Chemisettes are also greatly favored.

EXTRA SPECIALS.

Chemisettes and Sleeveless Guimpes, Dutch Collars, Dress Sets, Collars and Jabots, fluffy and broad; fancy silk bows, stocks and rabats in beautiful Bulgarian colorings—very special at 25c to $2.98.

Eyeglasses $1

Gold Filled Eyeglasses and Spectacles with periscopic lense, so restful and cooling to the eyes, usually sold at optical stores at $2.50 a pair; to be offered tomorrow, with gold plated chain and case, including examination by our Graduate Optometrist, at only $1.00

Optical Repair Work of all kinds performed in an expert manner at lower prices than you are used to paying.

PRETTY BOOK MARKS

With sterling silver heart, anchor and cross attached to either purple or white ribbons; fine for Bibles, hymnals, etc.; nicely mounted on cards; special priced 25c

EASTER CARDS

A very large line of beautiful Easter Cards and Novelties are now ready for you; choice is wide; prices are very low.

New Washable
Dress Fabrics

39c English Voiles in all the new jouy effects, 40 in. wide; yard 25c

25c New Whipcords—In Pink, Tan, Light Blue, Cadet Lavender, Black and White; just the fabric for mountain or seashore wear; yard only 25c

25c White Voiles—Fine Sheer Quality, Superfine Finish, 40 inches wide; yard only 15c

29c Corduroy Pique—Light Blue, Tan, Pink, Cadet Blue and White; the fashionable wide welt; yard only 16c

EXTRA SPECIAL REMNANTS, CHOICE 5c YD.
9c Dress Ginghams
8c Dress Chambrays
8c Apron Ginghams.

Boys' Clothes
FOR EASTER DAY

We have never placed before you a more tempting array of Boys' Clothing for pre-Easter selling.

1913 has brought forth many smart little styles that will please the boys, and we have so managed our buying as to keep down the cost so that mothers will have no pains on this account.

Boys of all ages are provided for, from the very little fellow to the big boy who is boss of his crowd.

Suits, Reefers and Overcoats in ever so many styles, of excellent fabrics; rightly tailored, of course, and all modestly priced.

Boys' Spring Suits, $1.98 to $25.
Boys' Washable Suits, 50c to $7.50.
Boys' Suits, with extra knickerbockers, $3.98, $4.98, $5.98, and these prices are practically unmatchable.
Boys' All Wool Serge Suits, $3.98 to $12.98.
Boys' New Spring Reefers, $1.98 to $12.98.
Boys' Blouses, 24c to $1.50.

"Double Life" Suits
For Men

Don't Let Easter Pass without being provided with the new suit you are going to buy this Spring. Why look shabby on Easter Day? Why put off buying when it is just as easy to come in tomorrow, pick out a suit, have it perfectly fitted to you, and pay the little price we ask.

These "Double-Life" Suits that we feature are, as you perhaps know, made with an extra pair of trousers, giving you practically double service.

You can buy these suits at $12.50, $15, $18, $20 and $22.50.

A Fine Wool Blue Serge Suit with extra trousers, the equal of any $25 suit we have seen anywhere, here at only $18

Spring Top Coats, some silk faced to the edge; black, gray and tan; a few of them rainproof, offered at ..... $9.98, $12.50, $16 and $22

Men's Guaranteed Raincoats—the $10 kind for $6.98

$12 and $15 Coats for $9.98.

50c Easter Scarfs 25c

Here is a neckwear well worth the price treat for the Men of Newark—1,800 beautiful Easter Scarfs, made of imported and domestic silks; in Open End Four-in-hand styles in an almost endless range of new up-to-date patterns and colorings; ties that the makers intended them to sell at—50c—and we are going to offer them at only 25c

High-Grade 1.50 Shirts 87c

This is great Easter news for our men folks. We made this purchase of 1,200 from one of the best shirt makers in the country, and everyone is now, perfect and guaranteed.

They are fancy satin stripe and corded Madras in different color combinations, made in the popular coat style, with plain bosoms with cuffs attached; beautifully laundered; sizes 14 to 17. Choose as many as you want, while they last, at 87c

Hahne & Co. Broad, New & Halsey Sts Newark, N. J.

The House of Fashions Is Distinguished For Its Correct Modes and Moderate Prices

For Tomorrow, the Most Important Day of the Season, Special Presentations of Apparel In Every Salon! Additional Salespeople to Assure Prompt and Satisfactory Service!

"For the day before Easter, I have planned the most remarkable collection of Women's Coats ever presented in New York!"—one of our Fashion chiefs told us this when he arrived from Europe a few weeks ago.

For a week past our large staff of Artist-milliners has turned its attention to making the loveliest $8.75 to $14.75 Hats of the season. Hundreds of these have been kept in reserve for tomorrow!

Such a complete variety of Suits, Dresses and Coats has been assembled, that not a young girl or a woman in New York should be disappointed on Easter, if she visits GIMBELS tomorrow. And all the new togs for the little folks are here, too.

The Blouse Shop will introduce the "Gaby-of-the-Lilies" and other new Blouses.

500 European and American Reproductions of Coats

By Drecoll, Bernard, Premet and Cheruit

Sixty-five per cent of them were made for us by several well-known tailors of Europe—many of these coats only arrived on the S. S. "Kaiser Wilhelm II."

Those that were made in New York are copies of models which we have imported during the last few weeks.

Coats and Wraps for All Occasions at $15 to $35

Beaded Wraps, such as those that made their *debut* at the Auteuil Races a few weeks ago! Jet, midnight blue and iridescent beads appliqued by hand on net in a short draped model.

At $15
Eponge Serge — Bedford Cord, White Polo Cloth

At $18.50
Eponge — Covert Cloth, White Polo Cloth, Brocaded and Pain Charmeuse, Faille Silk

At $25
Moire Silk, Satin — Charmeuse, Eponge

At $29.50
Beaded Wraps—Charmeuse, Moire Silk, Silk Bedford Cord

At $35
Beaded Net Coats over Chiffon.

Ninety distinctive styles that reproduce and reflect the newest Paris modes in
Women's Tailored Suits at $25, $29.50, $35, $45 to $95
Women's Dresses of Crepe de Chine, Crepe Meteor, Canton Crepe, at $18.50, $22.50, $27.50, $35 to $85 Third Floor

Another New Model In Blousedom "The Gaby-of-the-Lilies," $2.50

The fair Gaby Deslys, for whom this Blouse has been named, has affixed her signature of approval to the style—herewith reproduced.

Really quite enough said for its beauty—so we shall simply add that this Blouse is of white voile, with loose back panel, pointed collar and inset cuffs of shadow lace.

Introduced for the first time at any price—tomorrow at $2.50.

Hundreds of New Lingerie Blouses at $1.25, $1.50, $2, $2.50, $3, $3.50 and $6.95

Voile and batiste, with De Medici and other new collars—embroidered in white or Balkan colors; also lace-trimmed.

A New Crepe de Chine Blouse at $5.95

With tiny frill-trimmed vestee, hemstitched collar and revers, velvet cravats.

Trotteur Blouse, $2 to $6.95

Voile, $2 and $2.50; Tub Silk, $5.75; Crepe de Chine $6.95

ALSO, FIRST TIME—
Shadow Lace Blouses at $6.95
These in a new French model, made over a foundation of flesh-color silk; vestee, collar and cuffs of white messaline, trimmed with Valenciennes lace. Third Floor

The Introduction of Quaint Poke Modes Is Significant of the Authenticity of

Gimbel $10 Millinery

Also Hundreds of New Dress Hats at $8.75, $12.75 and $14.75

The poke is yet considered an *ultra* mode—for it is not long since it arrived from Paris, and only a few days ago we reproduced it to sell at $25. But the evolution of style is so rapid, and as we are able to keep hand-in-hand with it—having a complete organization of artists and large collections of imported materials—you can easily realize why we can present such beautiful dress hats at $10, and the other moderate prices.

Young Girls' Dress Hats $3.50, $5, $10

Pokes, mushroom, sailor brim, and upturned styles—trimmed with dainty clusters of flowers, shirred chiffon and gay colored ribbons.

Paris Dress Hats, $22, $25 and $28

Imported and Domestic Tailored Hats, $2.75 to $6.75.

All kinds of Untrimmed Hats, $1 to $5.

Third Floor

For Youngsters of 2 to 5 Years
Coats, with the long belted waist-line or straight styles, $3.95 to $9.75
Dress and Tailored Hats, also Bonnets, $1.95 to $10.75. Second Floor.

Several Hundred Styles in Girls' and Young Women's Apparel

To enumerate, or to even give an idea of the many kinds of Suits, Dresses and Coats, would be to print a chapter of directory-like volume. But we are positive that the young girls will find just what they want—and for the amount they wish to spend. These are a few of our specialized features for tomorrow:

Young Women's Silk Dresses, $15
Crepe de chine, crepe meteor, wool eponge and serge. Sizes 14, 16 and 18 years.

Ten Style in Tailored Suits, $25
Several tailored and trimmed models—some with Balkan, Russian and belted coats. Whipcord, wool poplin, Bedford cord, eponge and serge.

Young Women's Coats, $19.50
Three-quarter length models in eponge and mistral voile. Full silk-lined.

Young Girls' Lingerie Dresses, $6.75
A host of dainty batiste and lawn dresses, trimmed with laces and embroideries. Sizes 6 to 14 years.

Young Girls' Dressy Coats, $18.50
Bedford Cord and eponge, trimmed with moire silk.

Young Girls' Utility Coats at $7.50
Third Floor

$25 $15 $18.50

Here's the SILK HOSIERY You Need for Easter---A Sale

Nineteen thousand pairs of perfect Silk Hosiery, for men and women; in qualities we can recommend; to round out the Easter costume, or to make fine Easter presents. Savings average a third.

Women's $1 Pure Silk Stockings at 65c Pair
Five thousand pairs, in a splendid quality, in black, tan and white.

Women's $1.25 and $1.50 Silk Stockings at 80c Pair
Chiefly black, some in colors. Various weights, and a complete range of sizes; 6,500 pairs of this fine Hosiery, at a saving of a third or more.

Men's 50c to 65c Silk Socks at 35c Pair
Black, tan, navy blue, gray and purple, in a full range of sizes; 7,500 pairs in the lot. 3 pairs for $1—a further economy. Main Floor

Sale of SAMPLE MILLINERY—In the SUBWAY STORE—TOMORROW

Remarkably Under-priced

TAILORED AND SEMI-DRESS HATS AT $3

Samples of $5, $6 and $7 Grades

They are the samples of a large well-known uptown Trimmed Hat concern. It is very important however, that we mention no names, because this would injure this concern with its Fifth avenue customers. *Being Samples*, there is but one of a kind.

These Hats have no intrinsic value to the maker, because he has his samples and is busy making new ones for his staff of traveling salespeople.

Every new authoritative style, shape and shade that has been shown and approved of this season. **Comprising Semi-dress and Tailored Hats for women, misses; also a few for children.**

Coming just a day before Easter, this sale will afford a very rare economy opportunity, and one typical of the timeliness of values offered in the Gimbel Subway Store.

A Woman's Easter Handkerchief

Must Have a Note of Color

Handkerchief Importers tell us this is to be "the largest colored season in years."

And the charming new Handkerchiefs from abroad, which we have received in time for Easter bear this out. They are either all in color—centres of soft pinks, blues, lavenders, greens or tans with contrasting 2-inch hemstitched border; or, have colored borders and plain white centres.

Others have dainty touches of color in the embroideries, and prices are 12½c to $1.50 each.

Special Handkerchief Offerings

Women's Sheer Handkerchiefs, with colored long initials, three colors, in box of six; 75c box, usually $1.25.

Women's Printed and Embroidered Colored Handkerchiefs, imported; 15c each, usually 25c and more.

Women's Irish Linen Handkerchiefs, with narrow hems; $1.35 dozen, usually $1.80 to $2.40.

Women's Fine Lace-edged Handkerchiefs, with one corner hand-embroidered; 25c each, were 50c.

Men's Hemstitched Irish Linen Handkerchiefs, with corded borders; 15c each, usually 25c.

Dainty Princess Lace Handkerchiefs, for Easter giving, in pretty folder, at 75c to $2.75 each. Main Floor

GIMBEL BROTHERS
BROADWAY - NEW YORK THIRTY-THIRD ST.

HOW LIVINGSTONE FOUND CONTINENT

Great Drama of Africa Is Recalled.

CENTENARY IS CELEBRATED

Memorial Events In All Countries Revive Stories of Explorer's Splendid Work In Putting Life Into Darkest Regions of Barbarous Territory—How Americans Share In Achievement.

All over the civilized world, with Great Britain and the United States playing a leading role, the week in which March 19 occurred, was a period of general celebration in honor of the one hundredth anniversary of the birth of Dr. David Livingstone, the famous English explorer.

The London Missionary Society, which sent Livingstone on his historic

DR. DAVID LIVINGSTONE.

journey into the heart of darkest Africa, has taken steps to raise $50,000 for the erection of a fitting memorial to the heroic explorer. Though the actual centenary fell on March 19, the entire week was virtually given over to a series of celebrations and sermons in the explorer's honor. The anniversary recalls a great African drama.

Americans' Claim.

Americans claim a larger share in Livingstone than any Europeans, except Englishmen. After Britain had sought in vain to find him buried deep in the wilds of central Africa it was Yankee persistence and energy that penetrated the dense jungle and made possible that dramatic scene at Ujiji on Oct. 28, 1871, when Stanley, backed up by the stars and stripes, greeted the weary, heroic old missionary in the brief but impressive phrase, "Dr. Livingstone, I presume."

David Livingstone's sixty years of existence have a significance in the narrative of civilization which no amount of elaborate memorial could seem to overestimate. He virtually put a continent on the map. He blazed the trail for the largest single movement to carry light into dark places that the world has ever seen, and he obliterated the transatlantic slave trade not by his own effort, concentrated as that was, but by the stimulating power of his own personality.

Had Big Personality.

Dr. Livingstone's personality and through it his work had the gift of capturing the public imagination. Certainly it was not in the regions he explored that the general interest lodged, for until he was sent there by the London Missionary society in 1840 the world was content to know merely the rough size and shape of Africa, with never a flicker of concern over its gigantic interior. A map made two years after Livingstone was born tells naively that the Nile ended in the Mountains of the Moon, that the Kongo was unknown except for a short distance from its mouth and that the Niger, indicated by a short interior section, was unexplored either at the mouth or source. Between the time of that map and the year when Livingstone was sent to Africa some yeoman service had been done about the edges of the continent, but the whole equatorial regions were undiscovered.

Came of Sturdy Stock.

David Livingstone came of a sturdy, vigorous Scotch stock. Two of his uncles fought under Wellington in the peninsular war against the French in Spain. The family was characterized by the hearty, combative vigor of the Scotch highlander and covenanter. Born on March 19, 1813, the second son in that humble home, David was nurtured in the strict and narrow but lofty ethical influence of the Bible and "Pilgrim's Progress." The days of his boyhood were great ones for missions. All the land was full of the impulse of Christianity's response to the call of its head. "Go ye into all the world and preach the gospel to every creature." Young David had a good scientific education. At Glasgow in 1837 he offered himself to the London Missionary society for foreign service. In November, 1840, he was ordained in London and the next month sailed for Africa. He died in the jungle on May 1, 1873.

The Mosaic and Terrazzo workers in Chicago are negotiating with their employers for a small increase in wages.

NEW YORK AMUSEMENTS

At Proctor's Fifth avenue theater the bill for Easter week assumes the importance of a springtime jubilee, each one of the 12 acts being an undisputed headliner. First honors will go to W. H. Macart, Ethlynne Bradford and company in the whirlwind of Celtic wit, "The Second Generation." "The Trained Nurses," with Clark and Bergman, will be another important feature, while Wilfred Clarke and company will present that infectious farce, "What Will Happne Next." "The Stage Door-tender"; Jack Hazzard, with new songs, stories and dialects; McRae and Clegg, the perfect woman and a mere man in daring evolutions on the bicycle; Lynn and Novita, novelty entertainers; Buckley's Animals, with the skating bear and monkeys; and as added features Cross and Josephine and Edison's Kinetophone.

Newest of New York playhouses the Princess Theater, in 39th street, near Broadway, has opened formally. The bill consists of four short plays, "The Switchboard," a comedy, by Messrs. H. R. Lenormand and Jean d'Auguzan; "Fancy Free," a comedy, by Mr. Stanley Houghton, and "Any Night," a drama, by Edward Ellis.

There is no danger in not getting any of the lines across the fotlights. In that way, at least, the theater and its offerings are a success. But it is no place for babes or Sunday school classes, since the plays require mostly a broad and forgiving mind to receive and applaud them, which, it is stated, that the management has decided to discourage the attendance of any except mature theatergoers." After these preliminaries up with the curtain.

NOTES FROM LABOR FIELD

The Journeymen Tailors' Union of America has decided to hold its convention this year in Bloomington, Ill.

Nineteen local unions were chartered in February by the United Brotherhood of Carpenters and Joiners. Their membership is nearing 250,000.

The labor organizations of San Francisco are preparing to open a union labor hospital and training school for nurses. The institution will be opened July 1.

A resolution adopted at the Rochester convention directed the officials of the American Federation of Labor to arrange an A. F. L. exhibit for the Panama exposition in San Francisco in 1915.

Justice Blackmar, in the Supreme Court of Brooklyn recently decided that the 54-hour law, applicable to concerns employing women and children, is in accord with the constitution.

Government insurance for workmen in Manitoba was adopted as a principle by both employers and employees at a recent conference of representatives of the board of trade, the builders' exchange and the trades and labor council.

Agitation concerning the employment of child labor during the year 1912 brought about better conditions for children in 14 states and an increased interest in behalf of children who are driven to work in factories and tenement sweatshops.

There was a five per cent increase in the number of factory and workshop employees in the year 1912, but the increase in wages was only one per cent, according to the annual report of the State Labor Commissioner of Ohio.

A farm where paroled and discharged convicts may regain their place in the world may become industrious and respectable citizens will soon be established by Miss Kate Barnard, State Commissioner of Charities and Corrections for Oklahoma.

As the greatest coal producing state in the Union, Pennsylvania expects to have within the next 10 months or so the most complete laws regulating hours of employment for minors and safeguards for those engaged in this dangerous occupation.

The Bellingham Journal, the official organ of the Central Labor Council of Bellingham, Wash., has been designated as the official city paper of Bellingham, the contract for the city printing for 1913 having been awarded to that paper by the city council.

Beginning April 1 members of the Architectural Ironworkers' Union of Chicago will receive 65 cents an hour. Their present wages are 62½ cents an hour. After April 1, 1914, they will be paid 67½ cents. The wage scale was made a year ago and will expire March 31, 1915.

The United Mine Workers' International Union is increasing in membership at a rapid rate. It now has 397,000 members. The anthracite miners are joining the union by the thousands. The policies followed by International President John P. White are said to be responsible for the increase in interest and membership. The union will have more than 4,000 votes in the next convention of the American Federation of Labor.

NATIONAL WAR STARTED AGAINST THE SOCIAL VICE

Score of Governors Enlist In Movement to Aid Working Girls.

Minimum Wage of $9 Weekly Is Demanded—New Laws on Way.

THE entire country has been asked to unite in a campaign in behalf of working girls who are unprotected and surrounded with an environment of temptation and vice.

The initial step in the movement was taken when the Illinois state vice committee sent the following telegram to governors throughout the country:

Are you in favor of a minimum wage for women? If so, what wage? Do you favor a state law or national law? Will you co-operate with Lieutenant Governor Barratt O'Hara, chairman of the Illinois committee which is now investigating with an aim to enact legislation for women in an effort to stamp out white slavery?

At least a score of state executives replied immediately, each assuring the Illinois investigators of hearty support and co-operation.

One of the first to reply was Governor Sulzer of New York, who said that New York would fall in line with any move aimed to eliminate traffic in women.

A message from Utah stated that the state legislature passed a bill fixing the minimum wage for women at 75 cents a day for the first year's service and after that $1.25 a day.

Governors Fall In Line.

All the governors expressed themselves emphatically in favor of a minimum wage, and many of them promised to send messages to that effect to their legislatures.

The Chicago merchants who testified before the committee held a secret meeting recently. The wages and conditions of girl employees were discussed for several hours. Since the investigation began the department store proprietors and others have made a careful study of the probable effects of establishing among themselves a minimum wage.

Girls in some stores have already asked higher wages, and it was learned that all were assured that they would be "taken care of" as soon as something definite had been decided on by the employers.

Massachusetts Plans Commission.

Governor Foss of Massachusetts addressed a letter to Lieutenant Governor O'Hara replying to his suggestions. He said:

"A resolution has already passed the senate of Massachusetts to provide for an investigation of the white slave traffic, so called, which if enacted will authorize the governor and council to appoint a commission of five persons with ample authority for the purpose."

That a working woman needs $8.90 a week except in domestic service to support herself in Milwaukee is the opinion expressed by the social service commission of the Milwaukee Federation of Charities.

The commission urges young women who expect to support themselves to keep away from the city unless they have an assured income of at least $9 a week, domestic service excepted.

A bill has been introduced in the Ohio legislature requiring all persons or corporations employing five or more women to report to the state inspector of workshops and factories giving detailed information as to wages, hours of employment, etc. Governor Cox has announced himself in favor of a minimum wage for women workers, but the bill as drawn does not provide for that feature.

A legislative committee to investigate the causes of white slavery in California and the effect of low wages in that relation has been under the chairmanship of Senator Gates of Los Angeles. Governor Hiram W. Johnson declared himself in favor of a national campaign for a minimum wage scale for women.

O'Hara Makes Statement.

Lieutenant Governor Barratt O'Hara of Illinois recently made the following statement on his project in behalf of women:

"Our investigation into the causes and effect of social vice has shown conclusively that thousands of good girls are going wrong every year merely because they cannot live upon the wages paid them by employers.

"The conditions revealed to our commission have been only half told in the press reports. Senator Edmond Beall, a veteran of the civil war and a man of wide experience with the world, broke down completely and wept during the examination of the victims of low wages at our executive session.

"Senator Beall is a retired manufacturer, worth a great many thousands of dollars. He told me that he intended to spend every cent of his fortune and every hour of his time to save American womanhood from the piteous menaces that our investigation has shown constantly surround her.

Have Probed Conservatively.

"Senators Tossey and Woodard have declared themselves in like manner. We have investigated this matter sanely and conservatively. We have tried to let the sunlight in on a condition and to spare individuals. We have accorded to all witnesses exact justice and full courtesy, and at the end of our labors so far we are appalled, stunned, horrified.

"American womanhood is in grave peril solely and only because American manhood profits from the helplessness of womanhood to enrich itself. There is no other conclusion to be derived. It is a national shame, but it must be faced now and boldly.

Effect of Low Wages.

"We were forced to realize that low wages were the real fundamental cause of white slavery and that to study the effect and ignore the cause would be to give to our investigation the appearance and reality of a farce. We refused to be parties to a farce. The people of Illinois, which took the lead in the final solution of black slavery, stand back of us loyally, and the work will go on regardless of whom or where it strikes.

"Our merchant princes and our kings of manufacture, the very people who have been the witnesses before our commission, admit that there must be a readjustment of wages. To a man they have entered into sincere and earnest co-operation with us.

"The crisis is not confined to Illinois It is national."

DR. FLEXNER FINDS CHILD PARALYSIS GERM.

Famous Physician Photographs the Remarkable Object—Causes Furore.

Before an audience that packed the medical amphitheater of Johns Hopkins hospital Dr. Simon Flexner, director of the Rockefeller Institute For Scientific Research, announced recently that he had discovered, isolated, cultivated and photographed the germ of infantile paralysis.

The announcement was greeted by the physicians, surgeons and medical students with prolonged applause as a great step forward in medical research.

Illustrating with micro-photographs, Dr. Flexner said the germ was one of the smallest ever identified. As shown on the screen in an enlarged view of a section of spinal cord infected with it, the germ appeared in a chainlike form in a wavy line.

He said he had employed insects, which were allowed to bite monkeys infected with the disease and that the insects thus became infected for eight days, but he had not succeeded in reversing the process.

Dr. Flexner said that in cultivating the germ a medium freed from oxygen had been found necessary and that the germ never would be found in blood or in any cavity containing oxygen.

Holland to Care For Its Old.

The second chamber of the Netherlands parliament recently adopted by 54 votes against 35 a bill providing for compulsory old age and sickness insurance for workingmen.

HE HAS DEVICE TO PREVENT TRAIN WRECKS—ASKS PRIZE

Connecticut Man Thinks He Has Won Right to $10,000 Reward.

Harry Needles of Winsted, Conn., explained to the public utilities commission recently a device to prevent railroad wrecks with which he hopes to win a prize of $10,000 offered by President Mellen of the New Haven Railroad company for such a safeguard.

The device consists of two uprights of unequal length attached to the roof of a car, connected with the interior by wires, and signal posts with crossarms alongside the track which when set for danger strike the uprights and by means of the interior wiring apply emergency brakes to the train.

When the signal arm is set at an angle of forty-five degrees it can strike only the longer of the two uprights, the effect of which is to open the air valves only enough to reduce the speed of the train to thirty miles an hour This is designed for use at crossovers, after passing which the valves close again and the higher speed is resumed.

Better English For Signs.

Declaring that modern advertising is a ruthless transgressor against the rules that govern the use of the English language, Edwin Fairley of the Jamaica high school, New York, expresses the opinion that every city and community should have a commission on English whose function it would be to examine or edit the reading matter on any advertising sign before it is placed before the public.

TRY A PRESS WANT AD

"That you, Bob? Yes; it's fine to talk with the boys. You know we had an Extension Telephone put in my room."

The Telephone "Brightens Up" The Sick-room

NOTHING helps to cheer up the convalescent more than the voice of a friend. Often an Extension Telephone in the sick-room is just what the convalescent needs—something to take his mind off his illness.

Don't wait until some of your loved ones are taken ill. Why not arrange today to have an Extension Telephone installed and enjoy its conveniences now?

Residence Extension Telephones cost *less* than *two cents* a day.

NEW YORK TELEPHONE CO.

A. B. WILSON, Local Agent,
109 East Fourth Street, Plainfield, N. J.

MEN'S HATS 1.50, 1.75, $2

in all the latest spring styles and colors, with bows in back or on the side, as desired. We make our own Soft Hats. That's why we can quote lower prices and better quality. A visit to our store or a peep in our window will convince you. If you don't buy your hats at Hinchcliff's we both lose.

Nothing cheap but the price. Panama Hats cleaned and bleached.

SOFT HAT MANUFACTURER,
Milton H. Hinchcliff
PRACTICAL HATTER,
132 North Avenue
10 12 tf w-f

Plainfield Nickel Plating Works
506 WEST SECOND STREET.
TEL. 292-M.,

We will send for your Brass Bed, refinish and make it look like new and return in three days; also Curtain Poles and Rings refinished, and all kinds of plating done at short notice.

Call and give us a trial.
9 27 tf f

—If the "high cost of living" is a matter of personal concern to you, the store ads. will help you to find a way out.

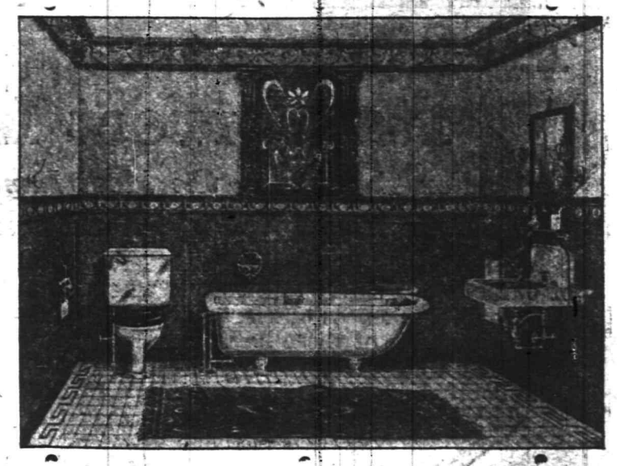

Do you expect to put in a bath-room? If so, you write us, tell your lumber to do so. We furnish fixtures complete for plumbing installation at attractive prices.

F. A. Kirch & Co. 205 Park Ave.
REPRESENTING THE AMERICAN IRON PRODUCTS COMPANY
95 WILLIAM STREET, NEW YORK.

LAGGREN & GREENE
MANUFACTURERS OF AWNINGS
Carpet Cleaning and Laying
Window Shades and Canopies for Weddings
TELEPHONE 1918
102 North Ave. Plainfield, N. J.

AMERICA'S GREATEST FURNITURE HOUSE

Ludwig Baumann & Comp'y

ANNIVERSARY SALE

49-51 Market St, Newark, N. J.

Our Anniversary Sale Bargains are our way of sharing our profits with our customers. It is up to you to come and collect your share. Buy what you want, and besides saving nearly one-half of the price charged elsewhere, you can present our Anniversary Certificate as part payment.

WE SELL ONLY DURABLE, WELL-MADE FURNITURE

The advertised articles are only a few examples of our wonderfully low prices and give only a faint idea of the money you can save during this sale. Compare our prices with those of any other store and convince yourself that OUR PRICES ARE ALWAYS THE LOWEST

THIS CERTIFICATE IS GOOD ONLY AT OUR STORE. 49 AND 51 MARKET STREET.

CUT OUT ON THIS LINE.

GOOD ON ALL PURCHASES CASH OR CREDIT
"ANNIVERSARY CERTIFICATE"
THIS CERTIFICATE IS WORTH
$5 DOLLARS TO YOU
Ludwig Baumann & Comp'y
49-51 Market St. Newark N. J.

SERIES S

On purchases of less than Fifty Dollars this Certificate has a CASH value as stated below;	
4.50 on purchase of	$45 or over
4.00 on purchase of	$40 or over
3.50 on purchase of	$35 or over
3.00 on purchase of	$30 or over
2.50 on purchase of	$25 or over
2.00 on purchase of	$20 or over
1.50 on purchase of	$15 or over
1.00 on purchase of	$10 or over
50c on purchase of	$5 or over
25c on purchase of	2.50 or over
10c on purchase of	$1 or over

This Certificate will be accepted for Five Dollars in payment of purchase of Fifty Dollars or more, or will be redeemed for smaller amounts, as stated in the margin, if presented on or before April 5. It will be accepted on all purchases, cash or credit, and applies to everything we sell to furnish the home complete, without extra charges or exceptions of any kind.
GOOD ONLY AT OUR STORE, 49 AND 51 MARKET ST.

Open Saturday Evenings Until 10 O'clock

NO CLUB FEES—NO EXTRA CHARGES

Accounts Opened From $5 TO $1,000 On Small Weekly Payments

SMALL ACCOUNTS ESPECIALLY INVITED

Solid Oak Dresser
Actual $10 Value
4.98

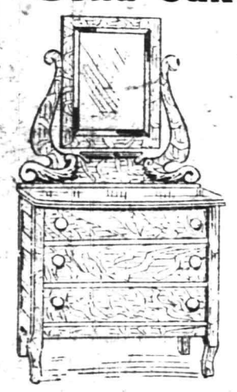

Solid oak, golden finish, strongly constructed. Top 18 in. x38 in. with large beveled plate mirror. Three deep drawers with wood pulls.

Travers Palace Go-Cart
ACTUAL $12 VALUE
5.75

Extra large size, very strong and comfortable; finely constructed; upholstered in leatherette; choice of colors; full collapsible; has heavy rubber tired wheels.

THIS SPLENDID
Sewing Machine
24.50

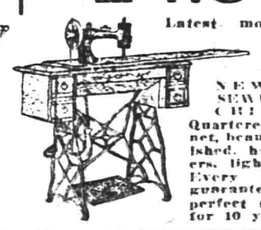

Latest model, made especially for us by the NEW HOME SEWING MACHINE CO. Quartered oak cabinet, beautifully polished, has 4 drawers, light running. Every machine guaranteed to give perfect satisfaction for 10 years.

This Handsome
ORIENTAL RUG
Actual $25 Value
12.98

Tapestry, oriental and floral designs; size 8.3x10.6. These rugs are of the newest creations. The colorings are absolutely fast and of the very richest shades, blending from the delicate light tints to the heavy darker ones.

FREE INSURANCE

When you open an account here we give you a certificate which guarantees that in case of death of the wage earner of your family a receipted bill in full of your account will at once be given to you. We make due allowance in case of accident, illness or misfortune.

This is the only store where you can get
LOW PRICES AND LIBERAL CREDIT
WITHOUT EXTRA CHARGE OF ANY KIND. Our credit requires NO CLUB FEES, NO INTEREST ADDED, NO EXTRA CHARGES IN ANY SHAPE OR FORM. You buy on cash or credit at these wonderfully low prices.

Our One Dollar Complete Room Outfit Offer
enables you to furnish any room complete by paying one dollar now and the balance in small weekly payments.

DOUBLE STAMPS MORNINGS — We Give L. & N. Stamps — SINGLE STAMPS AFTERNOONS

Solid Oak Dining Chair
Actual $1.50 Value
69c

Solid oak, golden finish; strong construction; spindle back; brace arm; cane seat.

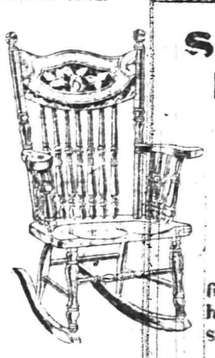

SOLID OAK ROCKER
Actual $3 Value
1.49

Solid oak, golden finish; neatly carved high spindle back with saddle seat.

$5 ENAMEL BED
Brass Trimmed
2.29

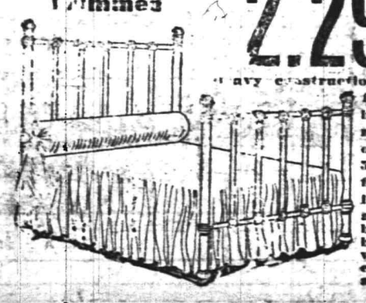

Heavy construction, large fancy brass mounts on posts; 5 heavy fillers in head and foot; best baked white enamel; all sizes.

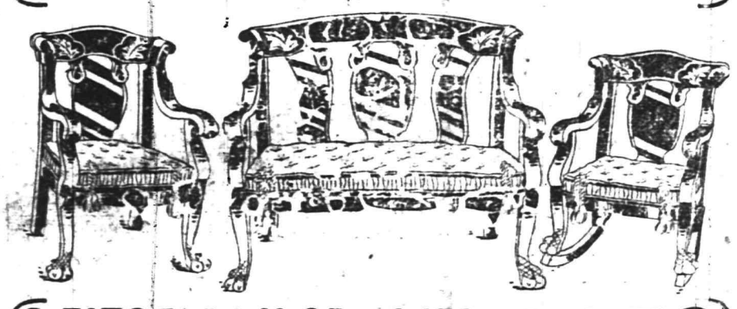

3-PIECE PARLOR SUITE 34.79
Actual $60 Value
Mahogany finished frames, highly polished; handsomely carved heavy claw feet; loose cushions, upholstered in best silk velour. Suite consists of sofa, arm chair and arm rocker.

$20 BRASS BED
9.89

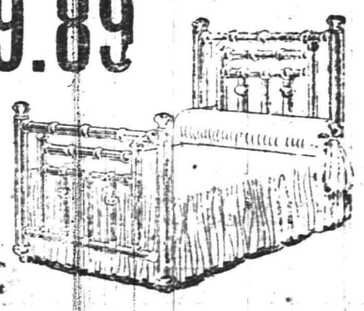

Extra heavy Colonial post Brass bed; new design, made expressly for us; extra large knobs, heavy filler rods in head and foot

DUKE OF MARLBOROUGH TO PLACE 1,000 ACRES OF VAST ESTATE UNDER THE PLOUGH

The Duke of Marlborough's announced intention of placing one thousand acres of meadow land, forming part of his estate at Blenheim, under the plough is attracting great attention all through England.

The Duke, who owns 19,685 acres, has chosen this method of waging a campaign against what he believes to be the present liberal government's intention of introducing legislation in the direction of the nationalization of the land in the British Isles.

The Duke of Marlborough argues that a private landlord can administer his land more cheaply and efficiently than the State could do and he will endeavor to demonstrate his theories.

INDIAN PAPOOSE IS FASCINATED WITH NEW YORK'S GRAND CANYON

Three hundred and seven feet above the roaring streets of New York, Cecile Ground, a Blackfoot Indian papoose, gazed into the Grand Canyon of Herald square with an awe which the greater natural canyons of her native West have inspired.

From the cornice of the McAlpin Hotel she got her first comprehensive glimpse of New York. Cecile is one of the party of Indians who are there for the Travel and Vacation Show. She is accompanied by her father, mother and six braves of the Blackfoot tribe from Glacier National Park, in Montana, and as the Indians refused to be cooped up in hotel rooms they were allowed to raise their teepees on the roof of the hotel.

To Cecile a canyon is as common as a street car is to a New York child, but she had never even heard of anything like the view from such a height above New York. The roar of the elevated railroad and the Herald square traffic was muffled and musical when it reached her ears, and the sight of the great buildings and thousands of persons so far below fascinated her. Big Top, one of the braves, was called upon to hold her upon the rampart for more than an hour before she would turn from the picture. Cecile and her companions are appearing at the Travel Show at the Grand Central Palace there.

JUAREZ ANNIVERSARYY.

City of Mexico, March 21.—The birthday anniversary of Benito Juarez, the great Mexican patriot, was celebrated today by all citizens of the republic without regard to their political differences. The anniversary is a national holiday, and is always observed with fetes and celebrations. Juarez was born March 21, 1806, of Indian parentage, and served as chief executive of Mexico during the crucial period of the nation's early history.

SMALL BOARD BILL

Trenton, March 20.—The House has passed the Griffin bill, making the small boards of Freeholders mandatory in counties of other than the first class, but having 50,000 or more population. The effect of the bill is to make legal the small boards in Morris, Union, Bergen, and Mercer Counties.

PHYSICAL EDUCATORS.

Newark, N. J., March 21.—Nearly one thousand gymnasium instructors from all parts of the United States and Canada are expected to attend the annual convention of the American Physical Education Association which will meet in this city next week. The sessions will begin Wednesday and continue until Saturday.

Hunt the buyer who wants to buy and the seller who wants to sell through the Press cent-a-word columns, then your deal is two-thirds closed.

No salesmanship is required under these circumstances—and salesmanship costs money—many times the cost of a want ad.

Get that?

Repairing, Regulating, Adjusting

of High-grade Watches and Clocks. We are equipped with the necessary knowledge and experience to make your watch keep time to the second.

All kinds of Jewelry made to order, repaired and remodeled like new. All work guaranteed. We carry a full line of

Diamonds, Watches, Cut Glass, Clocks, Silverware, and Optical Goods

New York and Newark Prices.

PETER DELGYER The Jeweler

130 PARK AVENUE

Phone 893-J Near Front Street

EDUCATIONAL

HERR'S SCHOOL

Full and Special Courses, General Business Training. Day and Evening

Call, 'Phone (344), or write now.

PLAINFIELD BUSINESS COLLEGE

Woodhull-Martin Bldg.

mwf

RESTAURANT

NEIGHBOUR

CATERER

133-135 North Ave.

TELEPHONE

—Advertise in the Daily Press. It pays.

—No merchant would make advertising pay unless he could offer advertisable values.

Are You Getting the Worth of Your Money in Insurance?

In buying the necessities of life as well as its luxuries, the wise man selects the best his money can command. Some cannot afford the most expensive but in exchanging cash for chattels the desire for the best quality for an equal quantity is an instinctive trait of mankind.

Why should you not exercise the same careful scrutiny and judgment in selecting the company to protect your property?

Is your agent or broker placing your business in old, strong, established companies that have been tried by the vicissitudes of the business and can show the highest quality of resources and financial strength?

We represent the strongest line of companies in this city.

REAL ESTATE LOANS RENTS **GEO. M. CLARKE CO.** Babcock Bldg., Telephone 205 Plainfield

INSURANCE OF ALL KINDS.

SCHEELEIN'S VARIETY MARKET

31 SOMERSET ST TEL. 1974

FURNITURE

NEW SPRING GOODS

We are ready again. The fire of our warehouse crippled us for a time, but we are better equipped now than ever before with new goods just received. We will close out at ridiculously low prices all odd pieces that remain in our store, the mates of which were destroyed in the fire, such as Dressers, Chiffoniers, odd Sideboards, odd China Closets, odd Chairs, and everything for your home will be closed out

AT COST OR LESS THAN COST

E. A. KIRCH & CO.

3-Piece Parlor Suites

Reg. $30 Suites, spec'l, 17.75

Reg. $50 Suites, spec'l, 26.50

Reg. $60 Suites, 30.00

Reg. $75 Suites, 45.00

3-PIECE SUITE

Genuine Spanish leather, spring seats, loose cushions, filled with silk floss; regular $85, special,

55.00

Ranges

Many of these ranges are only slightly rusted.

$12 Ranges at..... 6.98
$15 Ranges at..... 8.98
$18 Ranges at.....10.00
$22 Ranges at.....12.50
$28 Ranges at.....15.75
$35 Ranges at.....22.00
$40 Ranges at.....26.00
$50 Ranges at.....29.75

Sample Line of White Enamel Beds

Only One of a Kind.

25% OFF

$2.50 Beds, 1.87	$9.00 Beds, 6.75
$3.50 Beds, 2.62	$10 Beds, 7.50
$4.50 Beds, 3.38	$12 Beds, 9.00
$5.00 Beds, 3.75	$14 Beds, 10.50
$7.00 Beds, 5.25	$15 Beds, 11.25

Every Bed a Bargain

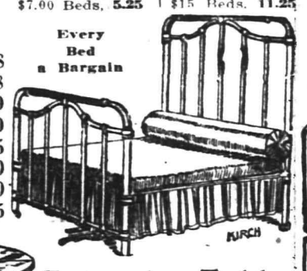

Oilcloth and Linoleum

Regular 20c quality, special	10c
Regular 25c quality, special	15c
Regular 35c quality, special	19c
Regular 50c quality, special	29c
Regular 60c quality, special	35c
Regular 85c linoleum, special	45c
Regular $1.10 inlaid linoleum, special	85c
Regular $1.25 inlaid linoleum, special	98c

Brass Bed

Two-inch post, with one-inch filling rods; best lacquer, satin or bright finish. Regular $20.00,

13.75

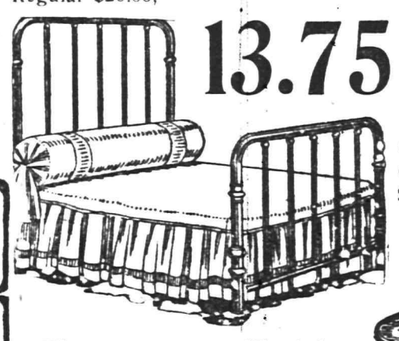

BUFFET

Elegant style, full quartered oak; highly polished with hand carvings and claw feet; regular $35, special

25.00

Extension Table

Beautifully polished, full quartered oak top; very neat design; regular price $11.98, special

8.98

Extension Table

Full quartered oak top; highly polished carved claw feet and dragon heads; regular price $18.98. special

12.50

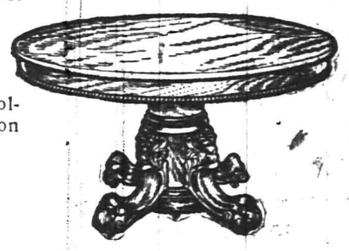

Dining Chair

Quartered oak dining chair, golden oak, nicely finished; carved back; genuine leather seat; regular price $2.00, special

1.49

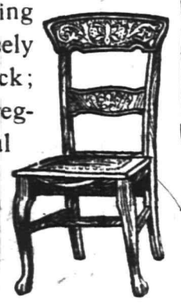

WONDERFUL COUCH VALUES

Regular $10 Couches, special at 7.50
Regular $13 Couches, special at 9.75
Regular $16 Couches, special at 10.50
Regular $18 Couches, special at 12.00

Regular $22.00 Couches, special, **15.50**

Regular $25.00 Couches, special, **18.98**

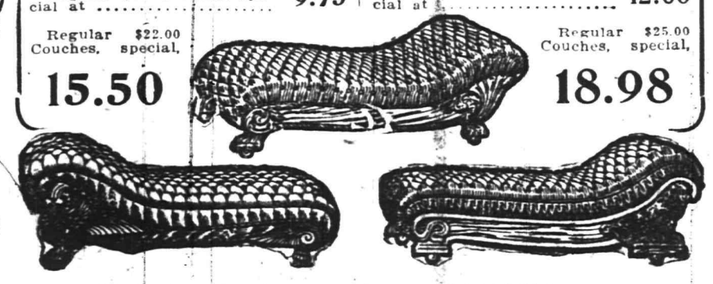

CHINA CLOSETS

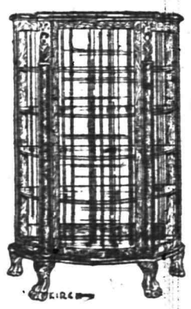

$20 China Closets at	11.00
$25 China Closets at	13.50
$35 China Closets at	19.50
$50 China Closets at	22.50
$60 China Closets at	29.00
$75 China Closets at	37.50
$100 China Closets at	55.00

DRESSERS

Some slightly damaged, but every one a bargain.

Reg. $10 value, spec. 7.98

Reg. $15 value, spec. 10.50

Reg. $20 val., spec. 15.50

Reg. $25 values, 18.00

Reg. $35 values, 25.00

YOUR PURCHASES MAY BE CHARGED

THIS BEDROOM SUITE

Consists of Bedstead, Dresser, Chiffonier, Toilet Table with mirror, in solid mahogany, dull finish or Circassian walnut; very beautiful design. Regular $95; special, 4 pieces or **65.00**

DRESSING TABLES

Endless varieties birdseye maple, Tuna mahogany, dull finished mahogany, quartered oak.

Regular $15 values, special...	9.98
Regular $18 values, special	12.00
Reg. $20 values	16.00
Reg. $30 values	22.50

YOUR PURCHASES MAY BE CHARGED

77-79 Market St., Newark, N. J.

A Suggestion

In order to fully enjoy your

Easter Dinner

try a case of

Bartholomay

Rochester

Rienzi Beer

They aid digestion

"Bartholomay Means Quality"

Distributed by

Henry Haurand

Plainfield, N. J.

Telephone 229

Store Closes Saturday at 9 P. M. Others Days 5:30.

L. S. Plaut & Co.

BEE HIVE New Jersey's Shopping Centre NEWARK

Mail and Phone Orders Receive Prompt and Careful Attention.

EASTER FASHIONS

For Young Daughters

Specially favored this season are the girls in their teens, as well as their younger sisters, for never has a trend of fashion produced more beautiful effects from a style and color standpoint; this is verily a season of sashes and girdles, youthful color and cuff effects, gay colors and dressy little adjuncts to almost every article of apparel. Fashions for girls are many and different—but all are beautiful, borrowing from their elders, the new blouses, the new Balkan Coats, the new intricacies in skirt draping—but why say more—all you need do is to come there and see verily a world's fair of authentic youthful styles.

MISSES' AND JUNIORS' SUITS—As pretty an assortment as can be found anywhere, and styles that are confined to us for Newark; Balkan blouse, regulation tailor made suits, cutaway, fancy backs, high waist effect and others; shepherd checks, plain bedfords, serges, mixtures, low belt models, navy, snuff, black, tan, Copenhagen and other good colors ..... $15 to $35

GIRLS' REPP, PIQUE AND LINEN DRESSES—Dorothy one-piece dress, button on shoulder, Gibson effect, with wide messaline belts of different shades, studded with crochet buttons; other charming models of pique are Russian and one-piece waist dresses, hand embroidered collars and cuffs, patent leather belts; Russian linen dress, with accordion plaited cuff and collar, with ½ belt; many other styles; at $5

GIRLS' WHITE DRESSES—Of pique, basket weave, fine lingerie and linen. A novelty basket weave model which is very pretty; it is all hand embroidered, in a very pretty design, black velvet trimming at neck and wide belt. Russian model of linen has hand embroidered sailor collar and cuffs, wide plaits running from shoulder, wide white kid belt; several handsome, dainty lingerie models; at $10

JUNIOR COATS—The new three-quarter cutaway coat is very jaunty, and we are showing them galore in very effective models; made of serges and fancy stripes, trimmed with contrasting silk on rever, collars and cuffs, also button trimmed, and many other models; sizes 13, 15 and 17; at $10

GIRLS' COATS—Here is an attractive model, made of fine quality serge, fancy belt back effect, satin collar with turned cuffs; another shepherd check model has a detachable white pique sailor collar; very pretty back, with braid and button trim, and a host of other pretty models; sizes 6 to 14; at $7.50

GIRLS' NEW SPRING COATS—Models that are simply stunning; a low belt coat of fine French serge and black and white checks; satin collars and cuffs, fancy button trimmed, tucked satin belt with sash and also belts of self material; another pretty model, box coat effect, and many others from ..... 14.50 to 16.98

BEAUTIFUL LINGERIE DRESSES FOR GIRLS—Sizes 6 to 14; a two-piece dress of fine quality batiste, trimmed with fine German Val. lace, Grecian border, with wide satin ribbon, low belt and sash, loops of Val. lace, insertion of lace in skirt, and many other models; from ..... $15 to $25

L. S. Plaut & Co., 711 to 721 Broad St. Newark, N. J.

ECLIPSE VACUUM SWEEPER

The greatest labor-saving machine ever invented; guaranteed to do the work of any high priced electric cleaner and do it right.

The Price

of this vacuum cleaner is within the reach of everyone and is used the same way as your ordinary carpet sweeper. Come in and see it demonstrated or have it sent to your home for a day's trial free.

L. B. Van Camp

Front and Somerset Sts.

Try Press Want Ads.

STATE OF NEW JERSEY.
EXECUTIVE DEPARTMENT.

March 10, 1913.

Whereas, The Comptroller did, on the ninth day of January, nineteen hundred and thirteen, under the provisions of an act entitled "A further supplement to an act entitled, 'An act to provide for the imposition of State taxes upon certain corporations and for the collection thereof,' approved April 18, 1884," which supplementary act was approved June 3, 1905, report to the Governor a list of all corporations coming under said act; and

Whereas, The following-named corporations so reported have, for the two years preceding such report, failed, neglected, or refused to pay the State taxes assessed against them for the year 1910, under the laws of the State of New Jersey, and made payable into the State treasury; and

Whereas, Under the provisions of said act the charter of said corporations are repealed and all powers conferred by law upon such corporations declared inoperative and void; unless the Governor gives further time for payment; and

Whereas, The Governor has not given further time to the corporations so reported and hereinafter named for the payment of such taxes, and the same are still unpaid;

Therefore, I, James F. Fielder, The President of the Senate Acting Governor of the State of New Jersey, pursuant to the provisions of said act of the Legislature, do hereby issue this proclamation that the charters of the following-named corporations so reported, and in default, to wit:

MISCELLANEOUS CORPORATIONS.
Unpaid Taxes for 1910.

Abbott, Myron, Mason Medical Co.
A. B. C. Textile Manufacturing Co.
Aberdeen Co.
A. B. Patterson Produce Co.
Accountancy Institute of New Jersey.
Ackroyd True Radiator Co.
Acme Column Co.
Acme Construction Co.
Acme Dyeing and Bleaching Co.
Acme Hardware Co.
Acme Railway and Stationary Refrigerating Co.
Acme Realty Co., of Hudson County.
Adam Engineering and Chemical Co.
Adam Hoch Leather Co.
Adams Manufacturing Co., Incorporated.
Adams Realty Co. (No. 1).
Adamy Realty Company.
Adjustment Co. of New Jersey.
Adolf Karl Co.
Afro-American Realty Co. of Philadelphia, Pa.
A. Houston Co.
Alaska Fuel, Power and Transportation Co.
Albert A. Guiges Leather Co.
Albion Land and Development Co.
Albumen Paint Co.
Alchemite Co.
Aldnum Asbestos Lumber Co.
Allentown Contracting Co.
Allers and Co.
Alpha Fireproof Column Co.
Alpha Rho of the Chi Psi Lodge.
Alpine Hotel and Improvement Co.
Althegus Manufacturing Co.
Alvarez Mining and Milling Co.
Alvord and Smith Realty Co.
Amalgamated Realty Co.
Amboy Investment Co.
American Alcohol Co.
American Amusement Association.
American Arithometer Co.
American Art Lithographing Co.
American Audiphone Co., formerly Westphal Polyphone Co.
American Checkogram Co.
American Chemical and Novelty Co., Incorporated.
American China Contracting Co.
American Chocolate Almond Co.
American Chulax Co.
American City's Realty Co.
American Color Co.
American Concrete Piling Co.
American Development Corporation.
American Dressed Beef and Provision Co.
American Electric Telephone Co.
American Electrical Manufacturing Co.
American Engineering Co.
American Gas and Power Co.
American General Trading Co.
American Laundry Machinery Manufacturing Co.
American Malleables Company.
American Marine Exposition Co.
American Marking Co.
American Pressed Steel Co.
American Producer Gas Engine Co.
American Publicity Co.
American Railway Steel Tie Co.
American Regenerative Furnace Co.
American Shoe Shank Manufacturing Co.
American Silk Co.
American Steel Spring Co.
American Swiss Watch Co.
American Underwear Co.
American Water Supply Co. of New Jersey.
American Whiting and Putty Manufacturing Co.
American Wood Fire Proofing Co., Limited.
Amusement Parks Co.
Amusement Securities.
Andersen Coal Mining Co.
Anderson Co.
Anexas Mining Co.
Anglo-American Food Co.
Ann Arbor Chemical Co.
Anthracite Coal Co. of America.
Antiseptic Mouthpiece Manufacturing Co.
Appleby-Wagner Co.
Archibald C. MacElroy Manufacturing Co.
Artistic Brass Manufacturing Co.
Asbury Park Automobile Co.
Asbury Park Bill Posting Co.
Asbury Park Reduction Co.
A. Smith Co.
Associated Manufacturing Co.
Associated Realty Interests.
Associations Co.
Atlantic Cement Block Co.
Atlantic Exchange.
Atlantic Land Development Co.
Atlantic Realty Contracting Co.
Atlantic City Advertising Co.
Atlantic City Automobile Club.
Atlantic City Heights Co.
Atlantic City Sales Agency Corporation.
Atlas Engineering Co.
Atlas Realty Co.
Atta Press.
Audiger and Meyer Silk Co.
Audubon Mill and Lumber Co.
Augusta Electric Co.
Auro Chemical Co.
Automatic Beveling Machine Manufacturing Co.
Automatic Cainwrapping Machine Co.
Automatic Electric Shoe Shining Co.
Automatic Flareback Prevention Co.
Automatic Platen Press Co. of America.
Automatic Safety Gas Burner Co.
Automatic Wetter Up Co.
Automobile Co. of America.
Automobile Service Co.
Automobile Service Co of New Jersey.
Auto Express Co.
Auto Igniter Co.
Auto Reporting Co.
Autovehicle Co.
Avenel Amusement Co.
Azienza Specialties Co.
Aztec Construction Co.
Aztec Copper Smelting Co.
Bachmann's Aeroplane Co.
Baker Automatic Filter Co.
Baker House Pharmacy (Incorporated) of Vineland, New Jersey.
Balmoral Land and Improvement Co.
Baltic Ice Corporation.
Banner State Development Co.
Banner Utilities Co.
Barnegat Bay Realty Co.
Barranca Mines Co.
Barry Milk and Cream Co.
Bartell-Crane B-S-Supporter Co.
Battle Mountain Mining and Milling Co.
Bauer Estate Land Co.
Bayonne Foundry and Machine Works.
Bayview House Co.
Beach Haven Crest Realty Co.
Bell Union Coal and Coke Co.
Belleplain Heights Land Co.
Benito Juarez Mines Co.
Bergen County Building Co.
Bergen Developing Co.
Bergen Horse Co.
Bergen Ridge Realty Co.
Bergen and West Side Automobile Co.
Bergen and West Side Motor Car Co.
Berger Rug Co.
Berger Trap Rock Co.
Berlin Grange Hall Association.
Berry Hotel and Commercial Agency.
B. Frankel Realty Co.
Bickford Lumber Co.
Biertuempfel Cork Co.
Billingsport and Philadelphia Ferry Co.
Bingham Construction Co.
Bittner, Fitzpatrick Co.
B. Jacobson and Son Co.
Black Warrior Coal and Coke Co., Inc.
Blandon Clay Co.
Boardwalk Publishers, Incorporated.
Boilers and Engineering Co.
Boles Friction Fastener Co.
Bongartz Co.
Bonna Pipe Co.
Booklovers Corporation.
Bound Brook Construction Co.
Bowden and Hack Fruit Co.
Boyes Mono-Rail Coaster Co. of Coney Island.
Brady Corporation.
Brandenburgh Wagon Works.
Bras D'or Land Co.
Braun Electro-Automatic Weighing-Machine Co.
Braun and Fitts.
Bridge River Placer Co.
Bridgeton Hotel Co.
Brilliant Chemical Works.
Bringhurst Baking Co.
British-American Brewing Co.
British Columbia Packers' Association.
Bunten Real Estate Co.
Burlington Improvement Association.
Burnet Compound Spring, Incorporated.
Byl System Co.
C. A. Foster Co.
Cahoone Furniture and Novelty Co.
Calvert-Zusi Auto Co.
Camden Construction Co.
Camden Pressed Stone and Concrete Co.
Campbell Belting Co.
Canister Manufacturing Co.
Capital Investment and Realty Co.
Carpenter Enamel Rheostat Co.
Carteret Realty Co.
Cascade Carpet Co.
Catawba Gold Co.
Cedarville Wire Fence Co.
Centerfreeze Ice Co. of Pittsburg, Pa.
Central Coal Co.
Central Garage Co.
Central Jersey Improvement Corporation.
Central Machine Works, Incorporated.
Central New Jersey Telephone Co.
Central Supply Co.
Centre Publishing Co.
Century Roofing and Manufacturing Co. of New Jersey.
C. F. Wagner Co.
Changuinola Banana Co.
Chapman Superior Slate Co.
Charles A. Sims and Co., Incorporated.
Charles E. Dodd Co.
Chas. F. Miller Co.
Charles H. Yale Co.
Charles L. Smith Co.
Chas. N. Gardner Co.
Chas. R. Cook, Sr.
C. H. Butterworth Drug and Paint Co.
C. H. Duehring & Co., Incorporated.
Chelsea Construction Co.
Chesapeake and Potomac Steamship Co.
Chesaw Mining Co.
Chester N. Jones Co.
Chicago Engineering and Constructing Co.
Chicago Subway Co.
Chihuahua and Pacific Railroad Co.
Childs McKeever Co.
Chlorine Remedy Co.
Citizens' Light, Heat and Power Co.
Citizens' Protective Association of New Jersey.
City Realty and Development Co.
Clarke Building Co.
Clement M. Devine and Co.
Clifton Stadium Co.
Clinton Investment Co.
Closter Hardware Co.
Cloverside School.
Coast Construction Co.
Coast and Inland Realty Co.
Coast Line Telephone Co.
Coast Rendering Co.
Coasteville Laundry Co.
Cockburn Barrow and Machine Co.
Coinonomic Co.
Coly and Co.
Colonial Casket Co.
Colonial Construction Co., (No. 2).
Colonial Engineering and Contracting Co.
Columbia Touring Co.
Columpo Bay Land Co.
Commercial Bureau Co.
Commonwealth Agency Co.
Communipaw Motor Car Co.
Community Rubber Co.
Compania Guayulera Mexicana de America.
Compensating Valve Co.
Complex Aural Co.
Composite Type Bar Co.
Composition Co.
Concrete Building Co.
Conecuh Cotton Mill.
Connecticut Mill Supply Co.
Conover Machine Co.
Consolidated Hay and Grain Co.
Consolidated Land Co. of Eastern Kentucky.
Consolidated Mica Mines Co.
Consolidated Mountain Ice Co.
Consolidated Storage Co.
Construction Co., General.
Continental Ozone Co.
Continental Touring School, Incorporated.
Continental Typewriter Co.
Continuous Process Machine Co.
Continuous Rail and Safety Switch Co.
Co-operative Chemical and Drug Co.
Co-operative Cranberry Co. of New Jersey.
Co-operative Investors, Incorporated.
Co-operative Realty Co. of Jersey City.
Co-operative Tropical Fruit Association.
Cornman and Levine Realty and Construction Co.
Corporate Realty Securities Co.
Corporation of Colonia.
Corporation Securities Co.
Cosgrove Brothers.
Country League.
Country Press.
Cragin Cattle Co.
Craig-MacKinnon Co.
Craig Park Co.
Crawford Co.
Creamery and Dairy Co.
Creditors' Fund Association.
Creo Co.
Creole Queen Hair Tonic Manufacturing Co.
Crescent Flexible Armor Hose Co.
Crestmoor Stone Co.
Cruise and Co.
Crystal Enterprise Amusement Co.
Crystalith Mineral and Mining Co.
Cumberland and Salem Construction Co.
Cummings Patent Furnace Construction Co.
Curley Pennell Contracting Co.
Daisy Safety Razor Co.
Dakota Steam Laundry Co.
Danbury Brewing and Ice Co.
David D. Slaight Hardware Co.
David Dwyer and Co.
Davis Brothers Neuralgia Cure Co.
Day Sanitary Manufacturing Co.
Dayton Hotel Co.
Dean Heat Distributor and Specialty Co.
D. E. Brennan Co.
De Koerier Publishing Co.
Delaney Co.
Delaware and Lackawanna Steel Co.
Delaware Mining Co.
Delaware River Corporation.
Democracy Mining Co.
Deto Manufacturing Co.
Detroit Rolling Mills Co.
Dexter-Chapman Engineering Co.
Diamond Hook and Eye Co.
Diamond Graphite Co.
Disk Talking Machine Manufacturing Co.
Dispatch Transport Co.
Distributors Co.
Dodge Metallic Cap Co.
Donaldson and Whittlesey Co.
Dressler Market, Incorporated.
Driscoll Valley Coal Co.
Du Bois Coal Mining Co.
Ducker Co.
Dundee Lake Development Co.
Duplex Vibrator Co.
Durango Central Railroad Co.
Durango Development Co.
D. and W. Sales Co.
Eagle Co. of Perth Amboy.
Earl Realty Co.
East Jersey Construction Co.
East Linden Land Co.
East New Brunswick Land Co.
East Orange Publishing Co.
East Side Building and Construction Co.
Eastside Wet Wash Laundry Co.
Eastern Embroidery Works.
Eastern Stock Co.
Eastern Supply Co.
Eastern Trading Co.
Edgar L. Meeker Co.
Edgemont Felspar Co.
Edwin D. Gilbert Co., Inc.
E. J. Turner, Incorporated.
Electra-Pura Water Co.
Electric-Air Drill Co.
Electric Appliance Manufacturing Co.
Electric Novelty and Talking Machine Co.
Electric Park Amusement Co.
Electric Products Co.
Electro-Chemical Co.
Electro Chemical Permanent Betterment Process Steel Co.
Elizabeth Realty Improvement Co.
Elroy Amusement and Realty Co.
Elwell Rubber and Insulation Co.
Elwood Ribbon Manufacturing Co.
Embalmers' Supply Co.
E. M. Harrison Co.
Empire Brick and Sand Co.
Empire Development Co.
Employees Legal Security Corporation.
English Veneer Co. of America.
Enterprise Dry Goods Co.
Enterprise Realty Co. of Perth Amboy, N. J.
Era Construction Co.
Era Realty Co.
E. Schlosser and Co.
Essex Associates.
Essex County Amusement Co.
Essex Realty Exchange.
Essex Terrace Development Co.
Estates of Chatham.
Estates and Mortgage Corporation.
Eureka Sales Co. of Chicago.
Evaul Realty Co.
Excelsior Insulated Wire Co.
Exchange Realty Co.
Exploiting Co., Limited.
Fabian Realty Co.
Factolith Co.
F. A. Geiger Co.
Fair View Corporation
Farmers Canning Co. of South Vineland, N. J.
Farmers and Merchants Transportation Co. of Bridgeport, N. J.
Farm Garden and Poultry Publishing Co.
F. B. Burns Co.
Federal Mailing and Machine Co.
Federal Promotion Co.
Federal Realty and Finance Co.
Fertilizer Products Co.
Fibre Covered Bottle Co.
Fibre Products Co.
Fibrous Paint Co.
Finegan Lumber Co.
First Street Furniture Co. of Passaic, N. J.
Fisch and Co.
Fite Fire Co.
Flanegin Oil Co.
Flat Iron Window Cleaning Co.
Flexible Aeroplane Co.
Flexible Enamel Leather Co.
Florida Investment Co., formerly Steacy Real Estate Co.
Fohmer and Andorfer.
Force Contracting Co., Inc.
Forest Hill Hotel and Cottage Co.
Fort Pitt Distilling Co.
Four Corner's Investment Co.
Frank M. Acton Co.
Frank Realty Co.
Frankford Manufacturing Co.
Franklin F. Mayo Co.
Franklyn Engraving Co., Inc.
Fraser Lock Bar Pipe Co.
Frederick G. Meredith, Inc.
Frederick J. Coleman and Co.
Fred J. Titus Co.
Frick Lyceum.
Froude Co.
Fruit and Produce Shippers Association of N. J.
Funston Moulding Co.
F. X. La Londe Shock-Loader Co.
Garfield Cement Manufacturing Co.
Gas Equipment Co.
Gasoline Motor Efficiency Co.
G. Clinton Smith Co.
G. and C. Manufacturing Co.
General Amusement Co.
General Contracting and Construction Co.
General Waves Power Co.
George E. Sattler Co.
George E. Sattler Moulding and Frame Co.
George E. Talmage, Incorporated.
Geo. Focht Sons Iron Works.
George H. White, Inc.
Geo. M. Painter Construction Co.
George Nimmo Co.
George White Co.
George W. Wills Co.
Georgia Creosoting Co.
Georgia-Jersey Lumber Co.
German-American Printing and Publishing Co.
Germania Electric Lamp Co.
Girtwood Realty Co.
Glaister Co.
Glasspact Food Specialties Co.
Glass Telephone Mouthpiece Co.
Glen Rock Lumber Co.
Globe Ornamental Iron Works.
Gloucester Mills.
Go-Around Advertising Co.
Goldman Pawnbroking and Loan Co.
Goldstein Fineberg Co.
Gossler Co.
Grantwood Heights Land Co.
Graphic Products Co.
Gravure Co. of America.
Gray Adding and Listening Machine Co.
Greene Manufacturing Co.
Greene Music Co.
Greenville Building and Construction Co.
Gretna Warehouse and Commission Co.
Greylock Land Co.
Gruhn and Schwarz Co.
Guanajuato Amalgamated Gold Mines Co.
Guarantee Hosiery Mills.
Guarantee Silk Lining Mills.
Gulick Co.
Gumaerd Lead and Zinc Co.
Hamburg-Cordovan Leather Works.
Hamburg Vitrified Brick Co.
Hamilton Pottery Co.
Hamilton Realty Co.
Handy Bill Fold Co.
Harbor Dredging and Scow Construction Co.
Harriman Securities Co.
Harrison Coal Co.
Harrison and Knight Manufacturing Co.
Harry Layton Land Co.
Harry Pinsky and Son Co.
Hasbrouck-Schultz Co.
Havana Telephone Co.
Hawkins' Drug Company.
Hawthorne Water Co.
Hayes Welting Co.
H. Bartholomew Co.
H. C. Beach Realty Co.
H. C. Klein and Co.
Heat and Odor Extinguisher Co.
Hektograph Co.
Helena Water Works Co.
Henry Dickson Co.
Henry Lee Co.
Henry Lipkemann Co.
Henry S. Meyers Realty Co.
Herculoid Paper Co.
Hereford Glass Co.
Hess Bright Manufacturing Co.
H. G. Oesterle and Co.
Highland Realty Co.
Highlands Leasing Co.
Highwood Chemical Co.
Hilke Realty Co.
Hillsdale Bleaching Co.
Hill Wright Electric Co.
Hiner Manufacturing Co.
Hippodrome Co.
Hippodrome Vaudeville Co.
H. K. Phillips Cigar Co.
H. M. Rue Shoe Co.
Hodgman's Incorporated.
Hohokus Driving Park.
Holderman Co.
Hollander Brothers.
Hollywood Co.
Home Land and Mining Co.
Home Providing Co.
Homestead Park Realty Co.
Homestead Realty Co.
Hooper Medicine Co.
Hope Gold Mining and Milling Co.
Horace E. Frick Co.
Hotel Phoenix.
Hotel Titchfield Co.
Hub Machine and Tool Co.
Hudson County Bakers Supply Co.
Hudson County Flour Co.
Hudson Engineering Co.
Hudson-Englewood Realty Co.
Hudson Merchandising Co.
Hughesville Lumber and Box Co.
Hugo Dry Goods Co.
Hull-Wylly Co.
Hunter Arms.
Hunter and Crane.
Hunt L[illegible]ch Co.
Husha[illegible]
Hydraulmatic Co.
Hygienic Milk Powder Co.
Hylton Corporation.
Idaho Co., Limited.
Ideal Railroad Car Truck.
Improved Railroad Switch Co.
Independent Wood Co.
Indiana Gas and Electric Co.
Industrial Development and Manufacturing Co.
Industrial Land Improvement Co.
Industrial Storage Battery Co.
Inflexible Co.
Ingling Construction Co.
Inquirer Printing and Publishing Co.
In-sen-zum Co.
Instantaneous Electric Water Heater Manufacturing Co.
Interborough Construction Co.
Interborough Rubber Co.
Interchangeable Gear Co.
Interchangeable Last and Tree Co.
Inter-County Co.
Interlaken Transit Co.
International Bureau of Secret Service.
International Button Co.
International Combustion Corporation.
International Generator Co.
International Illuminating Co.
International Iron and Ore Co.
International Power Co.
International Rubber Co.
International Stock Board Co.
[illegible]ional Woodworking Co.
Internat[illegible] Realty and Construction
Inter Reserv[illegible] Co.
Interstate [illegible] and Co.
Inter-State School Book Co.
Inter-State Trading Co.
Investment Co. of America.
Iron Rock Mineral Springs Co.
Iron Rock Springs Realty Co.
Iron and Steel Products Co.
Jackson Bergen Co.
Jackson Construction Co.
Jackson Decorating and Awning Co.
Jackson Terrace Realty Co.
Jacob Kaiser and Sons.
Jacobus Engineering Co.
James Jackson and Sons.
James Mayhury and Son.
J. B. Litz and Brothers.
J. B. Reid Engineering and Contracting Co.
Jermyn Brewing Co.
Jersey City Democrat.
Jersey City and West Bergen Express.
Jersey Churning Co.
Jersey Meadow Hay Company.
J. Eugene Beck Co.
J. H. Baird Orchard Co., Incorporated.
J. J. Neary Box and Lumber Co.
J. L. Hutchinson Land Co.
J. M. Potts Silk Co.
J. M. Washburne Co.
John Cathcart Lumber Co.
John E. Annin, Inc.
John Good Co.
John Polachek, Incorporated formerly Royal Grocery Co.
John R. Garranbrandt Jr. Incorporated.
Jno. T. Landis and Co.
Johnston Co.
Johnston-Luth Construction Co.
Jones Taximeter Co. of the Southwest.
Jose Jene Cigar Co.
Joseph Feld Co.
Joseph Fergg Co.
Joseph Murphy and Son Inc.
Joseph Sholl Drug Co.
Joy Construction Co.
J. R. Chessman Co.
J. R. Quigley Co.
J. T. Reiley Co., Incorporated.
Jucaro and Moron Sugar and Land Co.
Juniata Hydro-Electric Co.
Keansburg Heights Co.
Kehoe Livery and Trucking Co.
Keller Machine Co.
Kenny-Sedlag Taxicab Co.
Kent Construction Co.
Keystone Ice Machine Co.
Kiel and Arthe Co.
Kimsey Co.
Kingsland Realty Co.
Kinzua Valley Paving Block Co.
Koch's Hotel Co.
Kohne Brothers Co.
Kornit Manufacturing Co.
Kramer's Guarantee Lens Protective Co.
Krom Machine Works.
Kuhn Specialties Co.
Labor World Publishing Co.
Lackawanna Publishing Co.
Lake Hopatcong Steamboat Co.
Lakeside Garden's Co.
Lakeside Park Realty Co.
Lakeview Amusement Co.
Lakeview Improvement Co.
Lake View Land and Building Co.
Lakewood Manor Realty Co.
Lancaster Nickel Mines Corporation.
Lanyon Zinc Co.
Larchmont Lumber and Mining Co.
Lawrence Co.
Lawrence Farrell and Sons Co.
L. Colodny Co.
L. C. Ward Machine Co.
L. D. Van Rensselaer Co.
Lemanquais Electrical Manufacturing Co.
Lenox Clothing Co.
Lenox Ribbon Co.
Lerner, Block Norton Co.
Liebig Extract Co.
Lincoln Architectural Iron Co.
Lincoln Mining Co.
Lind and Co.
Linerd Real Estate Co.
Linonine Co.
Lippincott Steam Specialty and Supply Co.
Lisbon Construction Co.
Llenroc Farms Co.
Lobel Andrews Co.
Long Branch Passenger Co.
L. and S. Co.
L. Singer Cigar Co.
L'Union Industrielle.
Lynore Land Co.
Lyon and Son Manufacturing Co.
Mack's Business Brokerage.
Madison Laundry.
Mahler-Buehler Co.
Maine Line Oil Co.
Majestic Realty and Construction Co.
Malvern Land Co.
Manhattan Hand Laundry.
Manhattan and New Jersey Real Estate Co.
Mansfield Cigar Co.
Manufacturers Brass Co.
Marine Co.
Marine News Association.
Marion Development Co.
Marksboro Portland Cement Co.
Marlborough Co.
Mar-Mora Sales Co., Inc.
Marple and Morgan, Limited.
Marshall Concrete Construction Co.
Marshall Realty Co.
Marshall-Robertson Co.
Marsh Printing and Embossing Co.
Marteau Realty Co.
Maryland Tin Plate Co.
Masonic Temple Co. of Hackensack.
Matamoras Quarries Co.
Mattatuck Land and Improvement Co.
Maxwell Gypsum Paint Co.
May Clothing Co.
Maywood Heights Improvement Co.
Maywood Heights Realty and Building Co.
McConnell-Colyer Co.
McGirr Contracting Co.
M. C. Higgins Realty Co.
McNeel Consolidated Mines Co.
Mecca Market Co.
Mechanical Tire Co.
Mechanics Construction Co
Melly Co.
Mercantile Co-operative Association of Morristown, N. J.
Mercer Improvement Co.
Merchants Coal and Railway Co.
Merchants Credit and Collecting System.
Merchants and Farmers Transportation Co.
Merchants Realty and Construction Co.
Merritt Johnson and Hannoch Co.
Metalizing Art Co.
Metal Specialty Company.
Metropolitan Bureau of Representation.
Mexican National Packing Co.
M. F. Beebe Co.
M. H. Murray, Incorporated.
Michael Hurley's Sons.
Middletown Manufacturing Co.
Milford Manufacturing Co.
Milbourne Lumber Co.
Miller Construction Co.
Miller Terra Cotta and Fire-Brick Co.
Millville Amusement Co.
Millville Development Co.
Mines Exploiting Co.
Mines and Trading Investment Co.
Mitchell Sales Co.
Mitchell and Van Meter Co.
M. L. Ballard and Co.
M. and M. Steam Laundry Co.
Modern Investment and Relief Association.
Modern Moulding Co.
Modern Silk Machinery Co.
Moin Development Co.
Molascuit Cattle and Feed Co.
Monarch Realty Co.
Monarch Sewing Machine Co.
Monarch Toy Manufacturing Co.
Monitor Copper Mining Co., Ltd., of New Jersey.
Mono Motor Car Co.
Montana Coal and Coke Co.
Montclair Jam Kitchens.
Montgomery Bowling Alleys, Incorporated.
Montrose Realty Co.
Montvero Realty Co.
Mooney Development Co.
Morgan Lumber Co.
Morris Coal Co.
Morris County Brick Co.
Morris County Construction Co.
Morris Sand and Concrete Block Co.
Morrison Export Import State Co.
Morrison and Lockrow Test Village Co.
Morristown Laundry Co.
Morristown News Publishing Co.
Morse Process Co. of Jersey City.
Morse and Walsh Co.
Morton Marine Motor Co.
Mosby Manufacturing Co.
Moses W. Crane Co.
Mosley Auction and Storage Co.
Motor Car Co. of New Jersey.
Mou[illegible] Commercial Delivery Co.
Mountain View Heights Realty Co.
Mrs. C. E. Ka[illegible]ner Preserving Co.
M. Simmerman Co.
Multiple Refining Co.
Munsing Motor Car Co.
Murray Power Co.
Murray Starr and Murray Co.
Mutual District Telegraph and Messenger Co.
Mutual Ice Co. of Hoboken.
Mutual Incorporating and Financing Co., Inc.
M. W. Taylor Amusement Co.
Myers Standard Manufacturing Co.
Nacozari Silver King Mine.
Nassau Land and Investment Co.
National Bag Co.
National Brake Shoe Co.
National Cedar Oil Co.
National Concrete Construction Co.
National Electric Welding Co.
National Endowment Co.
National File and Tool Co.
National Light and Manufacturing Co.
National Oat Crusher and Machine Co.
National Package Co.
National Park Improvement Co.
National Patent Leather Co.
National Realty and Construction Co.
National Sand Co.
National Tobacco Co.
Natural Gas Products Co.
Navajo Co.
Naylor and Newton.
Nazareth Quarry Co.
Na-Zo Co.
Nelson Manufacturing Co.
Nesler-Mackenzie Co.
Newark Burial Co.
Newark Color and Chemical Works.
Newark Electrical Contracting and Manufacturing Co.
Newark Extracting Co.
Newark Hat Co.
Newark Housefurnishing Co.
Newark Investment Association.
Newark and Nutley Realty Co.
Newark to Rahway Express and Livery Co.
Newark Ribbon and Carbon Co.
Newark Roman Stone Co.
Newark Safety Razor Co.
Newark Seal and Novelty Co
Newark Siegwart Beam Co.
Newark Stair Rod Manufacturing Co.
New Century Novelty Co.
New Century Weather Strip Co.
New Corpus Christi Mining Co.
New Era Novelty Co.
New Jersey Adjustment and Collection Agency.
New Jersey Audit Co.
New Jersey Automatic Cigar Machine Co.
New Jersey Bicycle Track Co.
New Jersey Building and Manufacturing Co.
New Jersey Can and Sheet Metal Co.
New Jersey Car and Equipment Co.
New Jersey Contracting Co.
New Jersey Contracting and Construction Co.
New Jersey Culm Furnace Co.
New Jersey Electric Co.
New Jersey Embroidery Works.
New Jersey Investment Co.
New Jersey Land and Construction Co. of Passaic, N. J.
New Jersey Land and Mortgage Co.
New Jersey Manufacturing Co.
New Jersey Medical Relief Co.
New Jersey Motor Co.
New Jersey and New York Real Estate Exchange.
New Jersey Oil and Meal Co.
New Jersey Organization Co.
New Jersey Pants Contracting Co.
New Jersey Preserving Co.
New Jersey Produce Co.
New Jersey Refinery, New York.
New Jersey Road Oil Co.
New Jersey Safe Co.
New Jersey Sanitary Shield Co.
New Jersey Sanitation Co.
New Jersey Seashore Steamboat Co.
New Philadelphia Bargain Store.
News Publishing Company of Roosevelt.
New York Belt Line and Warehouse Co.
New York Export and Import Co.
New York Hardware Co.
New York Land and Brokerage Co.
New York Metal Products Co.
New York and Newfoundland Lumber Co.
New York and New Jersey Cremation Co.
New York and New Jersey Furnace Co.
New York-New Jersey Land Co.
New York News Bureau.
New York Trading and Developing Co.
New York Zoological Co.
Night and Day Advertising Sign Co.
Nonpariel Cork Manufacturing Co.
Normandie Hotel Co.
North Jersey Amusement Co.
North Jersey Mercantile Collection Agency.
North Jersey Realty and Development Co.
North Seaside Park Hotel Co.
North West Produce Co.
Northwest Produce Co., Inc.
Northwestern Association.
Northwestern Provision Co.
Norwood Suburban Home and Land Co.
Novelty Velvet Co.
Nutley Heights Realty Corporation.
Oak Park Hospital for Private Patients.
O. B. Van Camp Co.
Ocean City Pier Co.
Ocean Comfort Co.
Ocean Grove Times Co.
Ocean Home and Development Co.
Ocean Side Realty Co.
Oil Field Supply Co.
Old Home Realty Co.
Olvene Chemical Co.
Only Pure Food Co.
Orange Compressed Air-Vacuum Cleaning Co.
Orange Distilled Water Ice Co.
Overbrook Manufacturing and Quarry Co.
Palmetto Chemical Co.
Panama Street Railway Co.
Pandero Co.
Panhandle Construction Co.
Park Construction Co.
Parkell and Mueller Ink Co.
Parker-Breen Manufacturing Co.
Passaic Column and Lumber Co.
Passaic and Garfield Construction Co.
Passaic River Building and Realty Co.
Passaic Valley Park Co.
Patent Sad Iron Manufacturing Co.
Paterson Baseball and Exhibition Co.
Paterson Consolidated Ice Co.
Paterson Construction Co.
Paterson Dye Works.

Paterson Horse Exchange Co.
Paterson Knitting Works.
Paterson Metal Stamping Co.
Paterson Refrigerating and Warehouse Co.
Paterson Toboggan Co.
Paul J. Wilk, Inc.
Paulding Mining Co.
Pavonia Heights Land Co.
Pay-As-You-Enter-Car Co.
Peerless Apron Co.
Peerless Match Co.
Peerless Pottery Co.
Peerless Realty and Building Co.
Penn Sales Co.
Pennsylvania Oil, Gas and Coal Land Development Co.
Pennsylvania Terminal Realty Co.
Peoples Building and Investment Co.
Peoples Funeral Co.
Perfect Metallic Wash-Tub Cover Co.
Perkins Land and Improvement Co.
Perth Amboy Fire Brick Co.
Perth Amboy Foundry and Machine Co.
Perth Amboy Hardware Co.
Perth Amboy Sale and Exchange Bazaar, Inc.
Peter Petry and Sons Co.
Petrolia Manufacturing Co.
Phenix Manufacturing Co.
Philadelphia Art Metal Co.
Philadelphia College and Infirmary of Osteopathy.
Philadelphia Havana Co.
Philadelphia Hollow Concrete Column Co.
Philadelphia Picture Frame and Moulding Co.
Philadelphia Pneumatic Tool Co.
Philadelphia Riding Academy, Incorporated.
Philadelphia Sanitary Vending Co.
Philadelphia Sight-Seeing Corporation.
Philadelphia Steel and Copper Plate Co.
Philadelphia Suburban Publishing Co.
Philamona Violin Co.
Phoenix Light and Power Co.
Piano Player Company of N. J.
Pispova Co.
Pine Brook Auto-Stage Co.
Pine Brook Butter Co.
Pine Lawn Springs Co.
Pinkerton Construction Co.
Pioneer Ore Sampling Co.
Pioneer Publishing Co.
Piscope Italian Wine Co.
Pittsburg Tack and Nail Co.
Pgh. Auto Delivery Co., Inc.
Plainfield Auto-Bus Co.
Plainfield Auto Sales Co.
Pleasant View Poultry Farm Co.
Pneumatic Heel Cushion Co.
Porcela Radax Manufacturing Co.
Portaupeck Realty Co.
Potter Wall Paper Mills.
Poultney Development Co.
Powell Correspondence Schools.
Powell-Crocker Co.
Power Equipment Co.
Prentice Non-Acid Composition Co.
Preparatory School Co.
Profit Sharing Co.
Progressive Laundry Co.
Protective Home Building Association of Chatsworth, N. J.
Publicker Cooperage Co.
Puerto Plata Wharf and Storage Co.
Pure Food Supply Co.
Purity Plate Ice Co.
Pythian Co-operators of New Jersey.
Quaker City Funeral Fund.
Quinn-Ballantine Advertising and Publishing Co.
Radium Silk Finishing Co.
Rahway Manor Development Co.
Railroad and Car Material Co., Inc.
Rainbow Cigar Stores Co.
Ramage Co.
Ramsey Manufacturing Co.
Raritan Bay Realty Co.
Raritan Creamery Co.
Ravinewood Estates.
Rawson Talking Machine Co.
Realty Development Co., (No. 2).
Realty and Investment Co. of N. J.
Realty Investment and Development Co.
Record Development Co.
Record Printing Co.
Red Bank Realty Co.
Red Cross Pharmacy of Paterson, N. J.
Red Cross Ventilator Co.
Regal Tire and Rubber Co.
Regealed Ice Manufacturing Co.
Reitman Realty Co.
Reliable Furniture Co.
Reliable Half Hundred Associates, Incorporated.
Reliable New Idea Laundry and Supply Co.
Reliable Winding and Warping Co.
Reliance Rubber Manufacturing Co.
Resilient Spring Hub Co.
Resort Realty Co.
Retailers Protective Agency.
Retlaw Sales Co.
Rex Beauty Specialists.
Rey Ribbon Co.
R. H. Handy Co.
Richard M. More Glass Co.
Richmond Guarantee Investment Co.
Ridgeway, Quarry and Sand Co.
Ridgewood Land Co.
River Front Power and Irrigation Co.
Riverside Rubber Co.
Riviera Estates Corporation.
R. M. Pierce Printing Co.
Robert Taylor and Son's Brass Founders.
Robert Weigel Realty Co.
Robeson Co.
Rockaway Co.
Rock Spring Creamery Company of Montague, Sussex County, N. J.
Rocky Hill Construction Co.
Rodney S. Pullen Manufacturing Co.
Rogers Alcohol Utilities Co.
Ronda Paper and Linen Mills, Inc.
Roosevelt Publishing Co.
Roscoe Chemical Institute.
Roselle Pants Manufacturing Co.
Roseville Associates.
Rowland and Brown Engineering and Supply Co.
Rowland Telegraphic Co.
Royal Art Co.
Royal Cleaning and Dyeing Co.
Royal Cutlery Co.
Royal Garage and Taxicab Co.
Royal Remedy Manufacturing Co.
Royal Typewriter Co.
Rubber B. B. Co.
Rubber Substitute Co.
Ruric Hotel Co.
Rutherford Land Co. (No. 1).
Rutherford Transit Co.
Safety Realty Co.
Saisselin Farm Co.
Sand-Lime Brick Co.
Sanigenic Co.
Sanitary Electric Cleaning Co.
Sanitary Grocery Co., Inc.
Sanitary Vacuum Cleaning Co.
Santa Ana Industrial Co.
Santa Clara Raw Sugar Co.
Santa Cruz Plantation Co.
Sarasota Land Co.
Saunders Dairy Co.
S. B. Carson Co.
S. B. Ellis Co.
Scenic Advertising Table Co., Ltd.
Schattmaier Floral Co.
Schrenk and Co.
Schroeder Co.
Schute Te Schute Amusement Co.
Scientific Farming and Improvement Co.
Scientific Waterproofing Engineering Co. of New Jersey.
Scott Fountain Pen Co.
Scott Pharmacal Co.
Scranton Throwing Co.
Seaboard Engineering and Construction Co.
Seaboard Navigation Co.
Seaboard Structural Works.
Sea Haven Co.
Seal and Moore Co.
Sea Side Amusement Co.
Sea Side Park North Co.
Securities Investment Co.
Security Mining Corporation.
Seiple-Gochenam Manufacturing Co.
Senn Manufacturing Co.
Seventeenth Avenue Land Co.
Sewaren Co.
S. and F. Investment Co.
S. and G. Importing Co.
Shamo Novelty Co.
Shapiro Furniture Co.
Sheep Shearing Machinery Co.
Shrewsbury Poultry Farm, Incorporated.
Shrewsbury River Development Co.
Siegfried Supply and Construction Co.
Silodor Co.
Skota-Kronenberg Sash and Door Co.
Siskiyou Lumber and Development Co.
S. L. Lane Co., Inc.
Smith Cook Deep Sea Fishery.
Solar Light Co.
Somerset Pharmacy.
Somerville Clothing Co.
South Farm Co.
South Florida Grape Fruit Co.
Southern Mining Corporation.
Southern States Cotton Oil Refining Co.
Sovereign Foundry and Manufacturing Co.
Speirs Silk Co.
Spiral Riveted Tube Co.
Spotswood Explosive Co.
Spring Brook Manufacturing Co.
Spring Dell Association.
Spring Garden Brick Co.
S. S. Cook Machine Co.
Stair Lift Co.
Standard Ejector Co.
Standard Electric Accumulator Co. of New Jersey.
Standard Filtering Co.
Standard Home Investment Co.
Standard Lighting Appliance Corporation.
Standard Lock Nut and Bolt Co.
Standard Lumber Co.
Standard Mica Co. of North Carolina.
Standard Preservative Co.
Standard Roofing and Flooring Co.
Standard Securities Co.
Standard Segar Co.
Standard Stock and Grain Dealers.
Standard Stopper Co.
Standard Truck Manufacturing Co.
Standard Tunnel Bridging Transportation Co.
Standard Veneer Barrel Co.
Standard Woodworking Co.
Stanley Hollick Co.
States Garage Corporation.
Steinlein Remedy Co.
Stein Manufacturing Co.
Sterilized Milk Export Co.
Sterling Construction Co.
Sterling Gas Machine and Manufacturing Co.
Sterling Vehicle Co.
Stevenson Rye and Co.
Stilson-McCann Real Estate Co.
Stobaugh Lamont Construction Co.
Stone Canon Construction Co.
Stone Fish Co.
Stone Harbor Construction Co.
Stone Products Co.
Stoyle Vogel Auto Co.
Stromberg Electric Manufacturing Co.
Structural Supply Co.
Struyk Grain Co.
Sub-Surface Torpedo Boat Co.
Suburban Estates Corporation.
Suburban Homes Co.
Suffolk Securities Co.
Summit Realty Co.
Sunderman Machine Co.
Supply and Construction Co.
Suprema Manufacturing Co.
Susquehanna Fire Clay Co.
Sussex Construction Co.
Sussex Mills.
Swaying Pine Co.
S. W. Wickens Co.
Tabor Heights Realty Co.
Talk Publishing Co.
Taurus Improvement Co.
Taurus Realty Co.
Telegraphatype Co.
Temple Building Co.
Tennis Club Realty Co.
Terra Cotta-Concrete Building Co.
Texas and Louisiana Oil and Development Co.
Textile Rubber Co.
Thomas J. Brogan Co.
Thomas J. McLaughlin, Incorporated.
Thomas Shepherd Co.
Thompson Co.
Thurles Silk Mills.
Tidewater Co.
Tiffany Safety Razor Co.
Tiger Lily Mining and Milling Co.
Toch Tile Co.
Toltec Gem Mining Co.
Tomb Lumber Co.
Toms River Ice Co.
Toms River Realty Co.
Traction Development Co.
Tractor Engineering Co.
Trans-Alaska-Siberian Railway Co.
Travers Twine and Cordage Co.
Travis Yarn Co.
Tremley Construction Co.
Trenton Baseball Club.
Trenton Garment Co.
Trenton Rubber Manufacturing Co.
Triad Machine Co.
Trinity Construction Co.
Trinity Constructing and Supply Co.
TriState Co.
Trowbridge and Niver Co.
Trustee Co. of New Jersey.
Tuder, Gandel and Science, Inc.
Tunison Amusement Enterprises.
Twin City Ice and Coal Co.
Tytus Gardner Paper and Manufacturing Co.
Underwriters Contract Co.
Underwriters Funding Co.
Ungava Fur Co.
Union Beef Co.
Union Cafe Co.
Union Coal Tar and Chemical Co.
Union County Contracting Co.
Union General Agency Co.
Union Hill Mystic Chute Co.
Union Iron Works.
Union Marble and Mantel Co.
Union Motor Car Co.
Union Saw Co.
Union Township Electric Co.
Unit Improvement Co.
United Agencies Co.
United Barber Towel Supply Co.
United Beverage Improvement Co. of N. J.
United Beverage Improvement Co. of N. Y.
United Bottlers Association of N. J.
United Candy Stores Co.
United Decorators Co.
United Electric Smelters.
United Mechanics Construction Co.
United Mining Co.
United North and South Plantation Co.
United Optical Co.
United Public Service Co.
United Realty and Exchange Co. of Irvington.
United Silver Co.
United Underwriters Co.
United Woolen Mills Co.
United States American Patrol Co.
United States Confectioners Machinery and Supply Co.
United States Drying Engineering Co.
U. S. Naval Tailoring Co.
U. S. Rubber Reclaiming Works.
United States Supply Co.
Universal Contracting and Heating Co.
Universal Foundry Co.
Universal Paper Bag Co.
Universal Seal and Stopper Co.
Universal Supply and Manufacturing Co.
Uptown Polish Realty Co.
Vacuum Aseptic Sweeper Co. of New Jersey.
Vacuum Lamp Co.
Vacuum Securities Co.
Valentine Lumber Co.
Valentino and Co.
Vanda Co.
Vanderbilt Realty Co.
Vega Suit Case and Bag Co.
Venturi Alarm Co.
Vertex Fastener Co.
Victor Co.
Victoria Hotel Co.
Viennot Advertising Agency, Inc.
Villa Realty Co.
Vinton Co.
Vreeland Realty Co.
Vulcan Brazing and Machine Co.
Walden W. Shaw Co.
Walker Patent Pivoted Bin Co.
Waller Motor Co.
Walter Automobile Co. of New Jersey.
Walter D. Prouse Co.
Walter E. Isetts and Co.
Walter H. Haeine Co., Inc.
Walter M. Telman.
Walters Trinidad Brewing Co.
Warner Baking Powder Co.
Washington Marble Co.
Washington Trading Co.
Water Front Improvement Co.
Waukesha Clear Rock Water Co.
Wayne Hotel Co.
W. C. Luther Co.
Weierbach Brake Shoe and Manufacturing Co.
Wells Manufacturing Co.
Welsh Bros. Amusement Co.
Werner Co.
West Englewood Land and Improvement Co.
West Hudson Investment Co.
West Jersey Manufacturing Co.
West Manhattan Realty Co.
West Newark Hay and Grain Co.
West Shore Bill Posting Co.
Western Mortgage and Loan Co.
Western Net Manufacturing Co.
Western Sash Door and Lumber Co.
Western Wood Products Co.
Westlake Ice Co.
Westwood Masonic Building Association
W. Gibbs Bain Co.
Wheelock Land Co.
W. H. Hall Puritan Ink and Pad Co.
White Catering Co. of New Jersey.
White City Hotel Co.
White Cross Milk Co. of Pittsburgh.
White Realty Co.
Wiederhold Manufacturing Co.
Wilkie Publishing Co.
Wm. A. Evans Co.
William C. Finck Co.
William E. Simpson, Publisher.
William Fox Cigar Co.
Wm. F. Simes and Son Co.
William Harrigan, Incorporated.
William H. King Co.
William O. Miller, Inc.
William R. Hande Co.
Williams Supply and Manufacturing Co.
Williams and Winn Co.
Williamstown Brick Co.
Wilmot Coal Co.
Wilson-Hoyt Co.
Wilsons Market.
Winans Co.
Windy Land and Building Co. of Paterson, N. J.
Winslow-Schreyer-Wilson Co.
Winston Parish Co.
Wittel Bros.
Witthoeft Collapsible Steel Forms Co.
Woodbine Beef Co.
Woodbine Hat Co.
Woodbury Patent Leather Co.
Wood Co.
Woodlawn Realty Co.
W. P. Catlin Glass Works.
W. P. Russell Co.
Wright Amusement Co., Inc.
W. S. Clearwater Plumbing and Heating Co.
W. T. Gregory and Co.
W. and W. Amusement Co.
W. W. Webster Co.
Yankee Fishing Reel Co.
Y. and B. Manufacturing Co.
Young's Stock Food Co.
Zeo Baths Co., Incorporated.
Zephyr Ventilator and Manufacturing Co.

are repealed, and all powers conferred by law upon such corporations, and each of them, are hereby declared inoperative and void.

In witness whereof, I have hereunto set my hand and caused the Great Seal to be affixed, at Trenton, this tenth day of March, one thousand nine hundred and thirteen.

By the President of the Senate, Acting Governor.
[SEAL] JAMES F. FIELDER.

DAVID S. CRATER,
Secretary of State.

Filed March 10, 1913.
DAVID S. CRATER,
Secretary of State

OUTLAW LEADERS AWAIT THEIR DOOM

Floyd Allen and His Son, Claude Allen, to Die Next Week.

Richmond, Va., March 21.—Floyd Allen, the leader of the outlaw band in Carroll County, and his son, Claude Swanson Allen, who are in the death cell of the state penitentiary awaiting their doom, have only one more week to live, Gov. Mann having refused to interfere in the case and all legal resources having previously been exhausted in behalf of the prisoners, they will go to the electric chair one week from today, unless something entirely unexpected and unforseen should occur. The execution of these two men, who had been the principal actors in the "shooting up" of the Carroll County Court at Hillsville, on March 14, 1912, will be the closing chapter of one of the most sensational murder tragedies ever enacted in this country.

The tragedy at the Hillsville court house was the culmination of years of lawlessness on the part of the "fighting Allens," as the wealthy and numerous family of Allens were called in that mountain district. Some time in February, 1912, two nephews of Floyd Allen were arrested for some minor offence by a deputy sheriff. While they were being taken to the jail, Floyd Allen and several other members of the Allen family attacked the deputy, knocked him senseless with the butt of a revolver and rescued his prisoners. Floyd Allen was arested and indicted and his trial began in the early part of March.

Floyd Allen, who seemed to be the leader of the clan, had openly boasted that he would never go to prison and the Allens had made threats against the court and everybody connected with it. Floyd Allen was tried on March 13, but the jury did not bring in its verdict until the following day. The prisoner being a man of prominence, his trial attracted a great deal of attention and on the morning of March 14 the courtroom was crowded with spectators, among whom were half a dozen or more of the members of the Allen family.

The jury rendered a verdict of guilty and the court sentenced Floyd Allen to one year imprisonment. When the presiding judge, Thornton L. Massie, turned the prisoner over to the sheriff, Floyd Allen exclaiming that he would not go to prison, drew two revolvers and opened fire at the court. The other members of the Allen family, who were in the rear of the courtroom, followed his exemple and for a few minutes bullets flew thick and fast, Judge Massie, States Attorney E. M. Foster and Sheriff Lewis Webb were shot down and killed on the spot and a number of other persons who happened to be in the courtroom at the time were injured. Two of them, August Fowler, a juror, and Nancy Ayres, a girl of 19, who had been a witness in the case, died from their wounds after a few days.

The Allens, excepting Floyd Allen, who accidentally had been shot in the knee, and his son Claude, mounted their horses and fled into the mountain wilderness of the Blue Ridge range, where, from behind rocks they defended themselves against the posse sent out to capture them. The governor offered a reward of $1,000, which was later raised to $4,000, for the capture of the gang.

Floyd Allen was arrested on the following day and two days later a special grand jury returned indictments against Floyd Allen, Claude Swanson Allen and Victor Allen, sons of Floyd; Sidna Allen, a brother of Floyd; Friel Allen, Wesley Edwards and Sidney Edwards, nephews of Floyd; Bird Marion and John F. Moore. The latter was merely indicted for having assisted the Allens to escape.

Victor Allen and Bird Marion were arrested at Pulaski on March 17 and taken to Roanoke, Va. Sidney Edwards was captured near his home on March 22. Claude Swanson Allen, almost starved by two weeks of hiding in the mountains, gave himself up near Hillsville on March 28, and on the following day Friel Allen followed his example. Sidna Allen and his nephew, Wesley Edwards, managed to escape, but were captured at Des Moines, Ia., on Sept. 14.

Floyd Allen and his son Claude were tried separately for the murder of States Attorney Foster and found guilty. They were sentenced to be executed on Nov. 22 of last year, but obtained several respites, the date being finally fixed for March 28. Sidna Allen was given 35 years, Wesley Allen 27 years, Friel Allen 18 years, Sidney Edwards also 18 years in the penitentiary, Victor Allen, Bird Marion and John F. Moore were acquitted.

You'll Like Our
Literary Magazine
FOR APRIL
FREE With This Paper
SATURDAY, APRIL 5th

It is positively the most interesting number of Literary Magazine we have ever issued. It sets a new standard.

E. PHILLIPS OPPENHEIM

One of the greatest story writers of today has a great big thriller in this number. The title of the story is

"The Rossheimer Tragedy"

Oppenheim never wrote a better short story. Don't miss this one. It's complete in this number.

Other Big Features:

THE TEST OF THE CRUCIBLE
By JOHN ROBERT LLOYD.
THE GREEN PARROT
By ANGUS PERKERSON.
THE LAKE THING
By EDWIN L. SABIN.
THE DIFFICULT ELIZA
By HARRY LEE SNYDER.
SELLING ARDELIA
By L. T. DAVIS.
WHEN LIFE HUNG IN THE BALANCE
By JETTE M. PHELPS.
A PAGE OF FASHION PATTERNS

Absolutely Free With This Paper

Many a towering business success owes its first strides to the little modest want ad, timidly bidding for customers.

Your little business may be helped to success in the same way by the Daily Press.

Mail ads are the "Bargain Counter" of newspaper space, and you should have your share of the benefits.

BAMBERGER'S
"THE ALWAYS BUSY STORE"
MARKET, HALSEY & WASHINGTON STS.

Dainty Clothes and Fixings for Baby

(Infants' Wear—Second Floor—Halsey Street)

Children's Colored Coats—Made of fancy mixed materials, in box effect, with three fancy buttons; sizes 2 to 5 years; regular $4.00 coats, special $3.00

Children's French Dresses—Dainty new styles, of fine lawn and voile; trimmed with lace, embroidery and ribbon; high and low necks; regular $2.00, at $1.79

Children's Hats for Easter—All of the latest shapes; made of plain or fancy straws, piqué and pretty lingerie; trimmed with flowers, ribbon, lace, quills, velvet and embroidery; light and darg colors; prices range from ..... 50c to $8.00

Infants' Short Dresses—Sizes 6 months to 2 years; of fine lawn and nainsook, with dainty yokes of lace, embroidery and tucks or hand-embroidery; regular $1.00 and $1.25, at 92c

Infants' Lawn Caps—Made of nice quality lawn, neatly trimmed with tucks and fine embroidery; all sizes; regularly 39c each; our special price 25c

Easter Coats for the Tots—Beautiful white and color coats in sizes 1 to 5 years; serges, cashmeres, fancy novelties, linens, pongees and piques; lace trimmed; hand-embroidered collars and cuffs, with or without belts; price $5.00

Get the Children's Shoes Here

(Shoes—Second Floor—Market Street)

Every little foot can be comfortably fitted with good shoes at the "Great White Store." Our children's shoes are made on lasts that aid the foot in its natural growth. Good leathers are used throughout. You can expect good service of Bamberger's shoes for children.

White Buck and Nubuck Shoes

Children's sizes, 4 to 8, with turned soles and spring heels ..... $1.50 to $2.25
Children's sizes, 6 to 8, with extension soles and spring heels ..... $2.00 to $2.75
Children's sizes, 8½ to 11, with extension soles and spring heels ..... $2.00 to $3.50
Misses' sizes, 11½ to 2, with low heels, for misses ..... $2.25 to $4.00
Girls' sizes, 2½ to 5, with low heels, at prices from ..... $3.00 to $4.50

PATENT COLT BUTTON SHOES

Babies' sizes, from 1 to 5, without heels, from ..... 85c to $1.35
Children's sizes, from 4 to 8, with spring heels, prices ..... $1.25 to $1.75
Children's sizes, from 6 to 8, with spring heels, prices ..... $1.35 to $3.00
Misses' sizes, from 11½ to 2, with low heels, ranging from ..... $1.65 to $3.50
Growing Girls' sizes, from 2½ to 6, with low heels, from ..... $2.00 to $4.00

Boys' Shoes for Easter Wear—Boys' patent colt button and lace shoes, with dull calf tops. Full line of sizes and widths. Finely made, long-wearing shoes.

Sizes 9 to 13½ ..... $1.65 to $2.50
Sizes 1 to 2 ..... $2.00 to $2.75
Sizes 2½ to 5½ ..... $2.00 to $3.00

L. BAMBERGER & CO. NEWARK, N. J.

THE DEPARTMENT STORE OF ELIZABETH

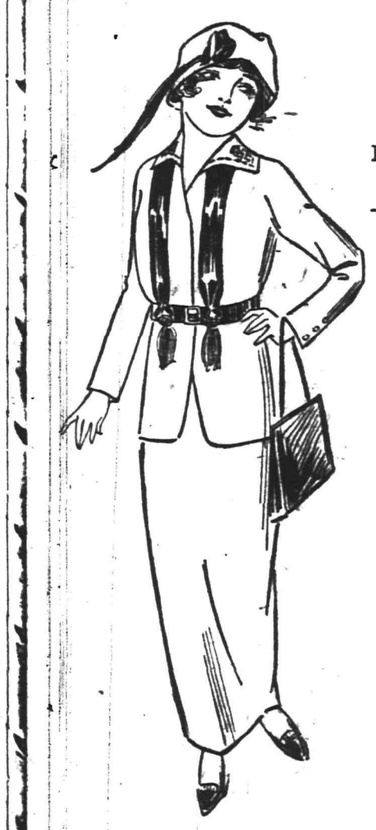

GOERKE-KIRCH CO.

BROAD AND WEST JERSEY STS., ELIZABETH, N. J.
Main Line Cars Pass the Door.

SMART EASTER SUITS at $14.50

Regular $20.00 Values

When inspecting these beautiful as well as fashionable new suits, think well of the fact that every one of these garments was carefully selected from many different spring models, so as to ensure superior suits in every way, that embody the very newest effects and distinctive styles; an extraordinary offering right before Easter.

Beautiful Spring Suits at $25

Usual Value $35.00

Made of the latest cloths in both novelties and plain effects; each suit is different from the other; reproductions of the styles of French models beautifully tailored and correct in every way; coats are lined with guaranteed peau de cygne.

Highest Class Tailored Suits at $30, $32.50, $35 and $40

Exclusive copies of the latest Paris fashions of plain or fancy serge, eponge, whipcords, ratine, fancy stripes and black and white; produced by New York's best suit tailors; the styles include Russian blouses, Balkan blouses, cutaway coats, high bodice, short or long sleeves; some ar beautifully draped, others plain; truly a showing of fashion, style and quality.

ADVERTISEMENTS
—FOR—
NEW YORK HERALD
WORLD, TIMES, SUN, JOURNAL,
TELEGRAM, AMERICAN,
BROOKLYN EAGLE, GLOBE
—AND—
NEWARK EVENING NEWS
RECEIVED AT
PLAINFIELD DAILY PRESS
AT REGULAR OFFICE RATES

LOHRMAN'S Chocolate Shop
161 EAST FRONT STREET.
High Grade Chocolates, Candies, Ice Cream and Sodas. Mottoes, Favors and Ice Cream Forms for all occasions. Orders taken for Frozen Puddings, Glaces, Mousses, etc.

Electric Irons, Electric Stoves, Electric Toasters, Electric Pads, Electric Chafers, Electric Percolators

Joseph W. Gavett
WEST FRONT STREET

TRY A PRESS WANT AD.

Unusual Values in Fashionable Spring Wear

Smart Styles in Ladies and Men's Suits and Coats Are Drawing Eager Buyers Here

Every women owes it to herself to see the Beautiful New Styles we are showing and the wonderful Values we are giving in Spring wear.

Our Styles and Values are now the talk of the town. You can't afford to miss them. Come in to-day and see them.

STYLISH LADIES SUITS
Elegant creations in Serges, Whipcords, and Fancy mixtures. **$19.95**
Same Styles sell elsewhere for $25 in inferior fabrics.

Buy Your Easter Suit Here.
You'll find in our stock a Suit or Coat that is just what you want for Easter. The choice is large and the price is right.

You Can't Hesitate At These Prices
Only our immense volume of business make these great values possible. We sell direct to you from our factory and save you the middleman's profit.

LADIES HAND TAILORED COATS
Beautiful models in the largest variety of materials. Very stylish. **$12.95**
Other stores are asking $18 to $20 for these coats

Our Dignified Credit The Easiest Way.
Don't worry about the money. Buy now and pay later. Liberal Credit to Everyone. No embarrassment, or "red tape".

MEN'S NOBBY SUITS
Classy hand made suits in all the latest weaves Norfolks etc. **$10 and up**
Values selling at other Stores as high as $25

See Us and Save Money

Adelberg's
CREDIT CLOTHING STORE
129 EAST FRONT STREET

That Easter Suit, Coat or Dress!!

No one buys new toggery simply for Easter, it is an old adage that it is lucky to wear something new for Easter. It is springtime and that means the discarding of furs and winter apparel.

Spring toggery is here--fashionable suits, stylish dresses--stunning gowns and snappy coats in new models and new fabrics, colorings to please the most exacting.

$10 to $35
To Men Who Know

That $15 suit is the best value on earth--Blues, Blacks, Greys and Browns in all the new models--others from

$12 to $25
Pay Us Later!!

Our liberal Credit Plans let you take the Garment home with you--Pay us later--$1.00 Weekly--Just tell us who you are and say charge it.

Just Received A New Lot of Lingerie Dresses.

THE NEW CREDIT STORE
PLAINFIELD CREDIT OUTFITTING CO.
Cor. Front & Somerset Sts., Plainfield, N. J.
over VANCAMPS FURNITURE STORE

We Specialize on Rain Coats for Men and Women.

Boys' Confirmation Suits A Specialty

The last call for Easter Suits

Tomorrow is the last day to shop before Easter. We have prepared a gentle surprise for you. Every suit that is altered will be delivered before Easter.

But 75% of "The Paris" Suits Need No Altering.

There will be an extra force of tailors on hand to put your Suit out before Easter.

Ladies' and Misses' Suits $10

In fine French Serges; cut in the latest and most "chic" styles. All are lined with guaranteed linings. Values to $18.00.
(SEE WINDOW DISPLAY)

Women's Easter Suits at $25

Worth considerably more

Decidedly smart suits in Bedford Cord, Wool Faille, Eponge and fine French Serge. Some have jaunty cutaway front coat, ornamented with fancy silk trimmings. In both tailored and semi-tailored models. A suit that is cut and made to comply with the most chic and expensive imported models.

Misses' and Juniors' Suits at $15

Worth considerably more

Misses' and Juniors Easter Suits of excellent quality Bedford Cord and French Serge, in Copenhagen, Brown and Navy, handsomely lined with guaranteed linings, cut in the most authentic styles; in both tailored and semi-tailored models. Many of these suits are reproductions of the most expensive imported models.

Silk Dresses for the after Easter events

T. H. Fass
The Paris
140-144 West Front St.

Coats for Spring wear at reasonable prices

EXTRA GOOD VALUE

in METAL BEDS, MATTRESSES, BED SPRINGS, CHILDREN'S METAL CRIBS, DIVANS and PILLOWS. Now is the time to replace the worn out SPRING and MATTRESS with new ones, and we are prepared to sell you CLEAN SANITARY MATTRESSES and SPRINGS that are made for comfort and service.
THEY ARE EXTRA GOOD VALUE FOR THE MONEY.

MATTRESSES IN ALL SIZES

Felted Elastic Cotton, full size.....$8.00 up
Woven Wire Springs, full size.....$3.50 up
Wit Edge Spring, full size.....$7.75 up
Box Springs, full size.....$12.50 up
Wit Edge Divans, 2.6 and 3.0.....$5.25 up

All Our Mattresses and Springs are Made in a Clean Sanitary Factory.

IDEAL SAFETY CRIBS

Sides that slide noiselessly and are high enough for the perfect safety of the child.
White Enamel Finish, priced..$6.75 to $11.50
Crib Mattresses.....$2.25 to $4.75

POWLISON & JONES
149-151 E. Front St. Plainfield, N. J.

"WALDORF" CANNED GOODS
It is assuring to know that when you buy Canned Goods, you get the Best in Quality, Flavor and Freshness. You have this assurance in this Celebrated Brand which we sell at reasonable prices.
Prompt Deliveries.
W. W. DUNN
"THE PARK GROCER"
Duer St. and Lincoln Place.

Soft Hats with the bow in the back. We have them at $2.00. That fashionable Low Crown Derby is in evidence on our shelves at $2.00 or $3.00.
A nice necktie for HIS Easter can be had here for 50c. Don't forget my SPECIAL $18.00 and $20.00 Suits made to your order in the latest style (SEE WINDOW DISPLAY).
JOHN J. PRAED
MEN'S TAILOR AND FURNISHER
314 PARK AVE. PLAINFIELD, N. J.

RITZ Inc.
BABCOCK BUILDING
CANDIES, ICE CREAM, DAINTY LUNCH

WHY NOT TAKE OUT AN AUTOMOBILE POLICY NOW AGAINST FIRE, AT 1½ PER CENT.
J. E. CURTIS, 183 NORTH AVENUE. PHONE 192

KING OF THE HELLENES, WHO WAS ASSASSINATED IN THE CITY HE HAD CAPTURED FROM TURKS, AND SON WHO SUCCEEDS HIM

THE NEW KING, CONSTANTINE

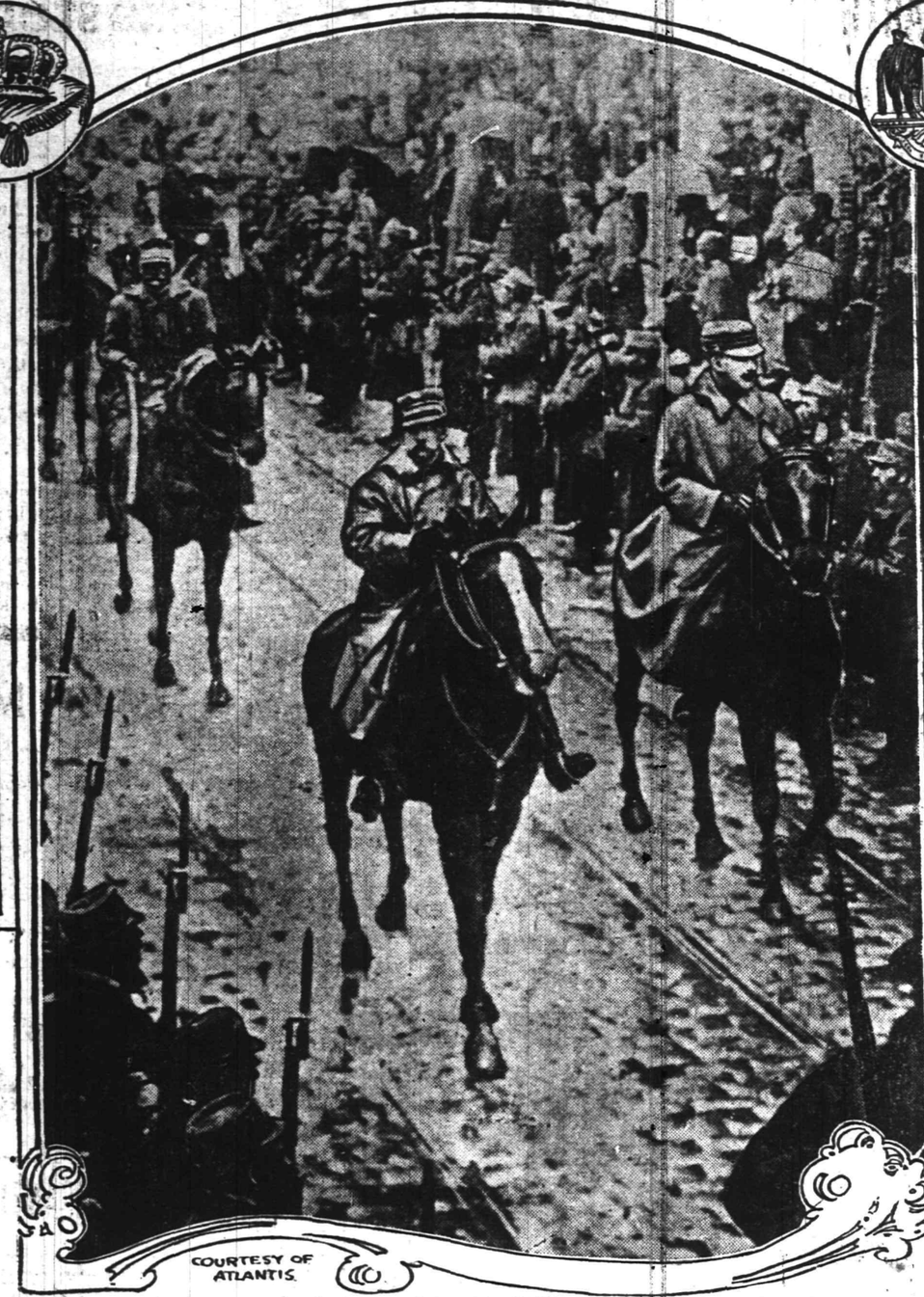

COURTESY OF ATLANTIS

KING GEORGE AND THE CROWN PRINCE ENTERING SALONICA AFTER ITS CAPTURE FROM THE TURKS

KING GEORGE OF GREECE
© BY UNDERWOOD & UNDERWOOD

One of the saddest events in the history of Greece occurred on March 18, when George I., King of the Hel nes, was assassinated while walking in the streets of Salonica. The tragedy, which has caused intense excitement throughout the Balkan States, as well as in all civilized parts of the world, has left its deepest impression on Greece itself.

George I., King of the Hel enes, was the second son of King Charles IX. of Denmark and was born in Copenhagen on December 24, 1845. At the time of his death he had reigned lo ger than any other sovereign in Europe with the exception of Francis Joseph, and preparation for a brilliant celebration of his golden jubilee as a monarch in June next had been begun. He was loved and respected by his subjects, who regarded him as the only diplomatist worthy of the name who was ever identified with the throne of Greece.

King George was a brother of Queen Alexandra, mother of King George V. of England. Another sister, Princess Dagmar, became the wife of Grand Duk Alexander Alexandrovitch, afterward Emperor Alexander III. of Russia. King George in 1867 espoused the Grand Duchess Olga Constantinovna of Russia who became distinguished in Greece for her activity in all charitable works. Their children are Crown Prince Constantine, born in 1868, who in 1889 wedded the Princess Sophia of Prussia, daughter of Emperor Frederick and sister of Emperor William; Prince George, born in 1869; Prince Nicholas, born in 1872; Prince Andrew, born in 1882; Prince Christopher, born in 1888, and Princess Marie, born in 1876, who, in 1900, wedded Grand Duke Michallovich of Russia.

Crown Prince Constantine, who succeeds to the Hellenic throne, was born in Athens on July 21, 1868. A soldier inured to the severest hardships of military campaigns in Crete and Turkey, Generalissimo of the Greek army and a chieftain of ability which many assert is not inferior to that of his father, it is generally believed that his reign will mark a new era in the history of Greece.

John Daniell Son & Sons

Latest Easter Novelties in Every Department

Easter Millinery

A profusion of Enchanting Hats, Original Imported Models, also Copies of Imported Hats; clever designs from our own skilled artists, bewildering in their variety of styles; some with extravagant Plumes or Paradise, others with Numidi; also others, with saucy bows and flowers in all the wonderful coloring true to nature.

6.50, 7.50, 9.00, 10.00, 12.00 to 50.00

Smart, Attractive Street Hats, in small and medium sizes; all the favored coloring,

2.95, 3.95, 5.00, 6.00, 7.50 to 10.00

Easter Suits and Coats

For Women and Misses.

No charge for alterations—Perfect fit guaranteed.

Bedford Cords, Serges, Bengaline Cloth and Silk Poplin, plain tailored and elegantly trimmed effects, in Tan, Gray, Light Blue, Navy and Black, also Black and White and Tan and White stripes, from..... 18.00 to 80.00

Coats, numerous styles in all the season's leading colors and fancy stripes, from..... 14.50 to 35.00

Easter Gloves

Evening Capes, very attractive, smart styles, Tan, Gray, Black, "Nell" Rose..... 16.75 to 22.50

Women's 16 B. Finest Imported Kidskin, in White and Black, value $3.25, at..... 2.50

Women's 2 Clasp Finest Imported Kidskin, in Black and White, novelty embroidered backs, value $2.00, at..... 1.50

Women's 1 Clasp Capeskin, in Black, White and new shades of Tan, value $1.35, at..... 1.00

Broadway, 8th and 9th Sts. N. Y. City

A CHURCH SUPPER

The Ladies' Aid Society of the Dunellen M. E. church served about 150 guests at a super last night. They realized $33, which will be used to help meet the expenses of a new carpet for the church edifice. During the evening Townley's orchestra of Plainfield furnished instrumental music and Mrs. H. G. Tuttle, Mis Florence Smith, Miss Helen Swackhammer, Miss Winifred Schenck, Miss Sarah Watson and Carl Marx gave piano selections. The committee in charge was composed of Mrs. Ella Kenedy, chairman; Mrs. William A. Knox, Mrs. William Smith, Mrs. F. H. Gise.

The Journeymen Tailors' Union of America has decided to hold its convention this year in Bloomington, Ill.

BUILDING LOAN ANNUAL

The annual meeting of the Plainfield Building and Loan Association will be held at the office of the association on Park avenue, Monday night at 7.30 o'clock, for the election of directors and other business. The 20th series will be opened. Shares can be had at that meeting or at any time by applying at the office of Codington & Blatz.

FREEHOLDERS MEET.

The Somerset County Board of Freeholders met this morning to further consider granting permission to the Bedminster Water Company to lay pipes in Bedminster and Bernard townships. The franchise is for a period of fifty years, and the company agrees to instal several free hydrants.

FRANCO-GERMAN WAR PREDICTED

Teutons Fear Revenge of France.

PAPER GIVES GRIM WARNING

Asserts Two Nations Must Clash When European Trouble Occurs—Kaiser's Subjects Hoarding Millions—French Writer Points to Great Injury to Art by War Scare.

The semiofficial Cologne (Germany) Gazette published recently an extraordinary leading article headed "The Michief Maker," in which it says:

"It will not be difficult for the German government to justify the necessity for the army increase if it will only speak out plainly and, without mincing words, indicate the point from which danger is threatened—as all the world realizes, from France."

The paper says nobody underestimates the gravity of the new conditions in the Balkans, but when the country is asked to make such heavy sacrifices chapter and verse must be given, and the government's finger must point to the precise spot from which there is immediate peril—that is, France. It adds:

"Never were our relations with our western neighbor so strained as today. Never has the idea of revenge been so openly flaunted. Never has it been so apparent that the French made their Russian alliance and their English friendship for the sole object of recapturing Alsace-Lorraine.

Franco-German War Certain.

"One thing is absolutely sure. Whenever the world catches fire the Germans will have to cross swords with the French. When that will happen nobody can tell."

Wholesale realizations of foreign securities, notably Canadian Pacific railway shares, are taking place in Germany in order to relieve the unprecedented famine of gold and money. The stock exchanges in Berlin and elsewhere in Prussia were closed on the centenary of the nation's rise against the Napoleonic oppressor.

To procure money investors are sacrificing their foreign holdings. This condition has been brought about primarily by the hoarding craze which has obsessed Germans since the outbreak of the war in the Balkans. It has not been lessened by the nervousness of their own government, as manifested by the gigantic army increase.

The sum now hoarded by timid Germans is estimated at between $112,500,000 and $125,000,000. Merchants and manufacturers report that it is becoming increasingly difficult to obtain the payment of bills even from customers who have never before been delinquent.

Deficit In Banks.

Another aggravating factor is the deficit caused by the withdrawal of the immense balance which foreign banks formerly kept on loan in Germany.

A money famine can only be relieved from abroad. Gold must be imported. England was drawn on one week to the extent of $1,500,000, and still heavier importations are in process of arrangement with the United States.

"It is the end of French culture," is cited as the opinion of Anatole France on the new French conscription bill in an interview sent to the London Daily News by Harold Spender from Paris. M. France is further quoted as follows:

"This addition to the yearly conscription comes on us just when France is moving forward with new energy both in science and industry. It will be a grave blow to all our higher life. Medicine especially will be injured, for the medicine of the army is not the medicine of the civil state. French science requires the time of its young students, and that will be gravely curtailed. The demand for another barrack year from all young Frenchmen imposed without exemptions will draw off the best from every field of life.

Is Heavy Blow to Art.

"It comes at a moment of great industrial development. It will check that development. It comes at a moment of expansion in our arts, especially in sculpture, and it will be a heavy blow. Sculpture is not practiced on the battlefield."

Mr. Spender declares that the militarist spirit is at present supreme in France and that other voices are not likely to be heard, for the present at least. The ordinary attitude of the Frenchman, he says, is one of resignation rather than aggression, but the cry "a Berlin," which resounded through the streets of Paris before 1870, has been raised again.

GIRLS TO WAR ON AIGRETS.

Philadelphia Students Pledge Themselves to Protect Heron.

Agreeing not to wear aigrets and to do all in their power to persuade others not to wear them, the Nature Study club of the girls' high school of Philadelphia recently prepared a petition urging that the sale of plumage of the snowy heron be prohibited in Pennsylvania.

The action was taken after the reading of a paper on the sufferings of the heron at a meeting of the club. The paper was prepared by Miss Irene Eldridge, teacher of English, and read by Ruth Gerhard, an officer of the club.

His Test of the Antique.

John B. Herreshoff, the blind yacht builder of Bristol, R. I., was a guest at a large party in Bristol when the hostess was proudly displaying a cabinet just received from an antique shop in New York and bought for $700 as a product of the year 1710. It was observed by one of the other guests that Herreshoff alone refrained from favorable comment, although the old man had examined the cabinet by his delicate touch. Finding an opportunity, the man approached Herreshoff and asked him the reason for his silence. Herreshoff chuckled. "I'll let you into a secret if you don't breathe a word of it to the good Mrs. B.," he said. The promise having been given, Herreshoff led the way with his unerring directness to the cabinet, and, extracting a drawer, he ran the tips of his fingers lightly over the bottom and chuckled again: "Circular saws in 1710? Poor Mrs. B.!"

"Goodby."

We say it for an hour or for years;
We say it smiling, say it choked with tears;
We say it coldly, say it with a kiss,
And yet we have no other word than this—
"Goodby!"

We have no dearer word for our heart's friend,
For him who journeys to the world's far end
And scars our soul with going. Thus we say,
As unto him who steps but o'er the way,
"Goodby!"

Alike to those we love and those we hate
We say no more at parting. At life's gate
To him who passes out beyond earth's sight
We cry, as to the wanderer for a night,
"Goodby!"
—Grace Denio Litchfield.

Hard to Catch Up.

Two Silesians seated in a music hall began to argue about the music of Wagner. The argument as it progressed grew heated. The upshot was that the younger challenged the older Silesian to a duel. But the older Silesian declined to fight.

"No, no," he said. "I refuse to meet you. The risks are not equal. You, you see, are a bachelor, whereas I am a married man with three children. I'll tell you what to do. Go get married and wait till you've a family as large as mine. Then when our risks are alike come and challenge me again."

The younger man complied. He married. Three years passed, and one day three years later he went, accompanied by a nursemaid to his opponent's home.

"Here I am," he said fiercely. "My wife is at home. In this coach are my three children. Now for the duel."

But the older man shook his head.

"Not yet awhile," he said. "I have five now."

—One of today's store ads. will make that store the most interesting place in town for you today.

Every Woman Will Want These CORSETS at . . . $1.19 For They're Worth More

All makes by the best manufacturers, assorted sizes from 18 to 36, in coutil and batiste—principally low bust, long hip. These are just the corsets you want for the new spring models.

More For Your Money At—

TEPPER'S

PLAINFIELD, NEW JERSEY

Children's Hats — **Bonn's** 160 EAST FRONT ST — Misses' Hats

THE LEADING MILLINERY STORE

Whatever you need, you'll find here of the choicest materials, in greater variety, better styles and more moderately priced than anywhere else.
Test Us.

Our New Store is at 160 East Front Street
--Opposite the Woodhull and Martin Store--

ADVERTISE — All Your Wants, To Let, For Sale, Boards, Personls, etc., in The DAILY PRESS. — 1c A WORD

Rev. William Sullivan, author of "The Priest" and "Letters to His Holiness," will speak at the Good Friday services at All Souls' Unitarian church tonight. Special music will be rendered by the choir.

Special Good Friday services will be held at the German Reformed church tomorrow night at 8 o'clock. Rev. Dr. George A. Hauser will conduct the services in German. Special music will be sung.

The elders of the Netherwod Reformed church welcomed three new members into the fold at the close of the preparatory services held Wednesday night.

Mr. and Mrs. Edgar George have returned from their wedding trip and are now residing in the borough. Mrs. George was formerly Miss Mary Woolston, daughter of Councilman and L. B. Woolston.

AUCTIONEERS.

Murray, the Auctioneer
STORAGE WAREROOMS
326 to 332 W. Front St., Cor. Grove.
Formerly the Plainfield Storage Co.
Over 50 separate airy dry rooms, all sizes, very moderate charges. Furniture and china packed and crated. Trunks stored. Over 22 years experience.
ROBERT MURRAY,
General Auctioneer and Appraiser,
'Phone 666.

The Leading Auctioneers
W. A. SCHORB & CO.
Also Dealers in Second Hand Furniture—Bought and Sold.
120 Madison Av., Jackson Bldg
Telephone 1707-W

Our business is negotiating small or large loans for people keeping house.

We charge a reasonable service fee, arrange payments either weekly or monthly, and give each customer a memorandum of agreement.

Honorable Dealing and Courteous Treatment.

HOUSEHOLD LOAN CO.
148 East Front Street,
Plainfield, N. J.

DIVIDEND.
THE PLAINFIELD TRUST COMPANY.
Plainfield, N. J., March 20, 1913.
The directors have this day declared a quarterly dividend of three (3) per cent. on the capital stock, payable April 1st, 1913, out of the net earnings of the Company, to stockholders of record March 20th, 1913. Checks will be mailed.
H. H. POND, Secretary.
3 21-22-31

THE PLAINFIELD TRUST COMPANY
Plainfield, N. J., March 20, 1913
At a meeting of the Board of Directors held this day, the resignation of Mr. H. H Pond as Secretary and Treasurer of the Company was duly accepted, to take effect April 14th, 1913. Mr. DeWitt Hubbell was thereupon unanimously appointed to the position of Secretary and Treasurer to take effect April 14, 1913.
O. T. WARING, President.
3 21-22

WOMAN'S EXCHANGE
207 Park Avenue.
Specialties. Swedish crullers. Flower ornaments of every kind. Orders received.

FLOWERS
FOR ALL OCCASIONS
STANLEY
159 EAST FRONT STREET.
Telephone 928.
Daily shipments from our greenhouse. Decorations for weddings and banquets. Dealer in Fine Flowers, Palms and Ferns. We deliver in Greater New York or any city of the United States. Floral design work by floral artists. Prices always moderate.

JAMES M. PETTIT
Funeral Director
77 Chatham Street, Plainfield, N. J.
'Phone 1003-W.
Metuchen, N. J., 'Phone 149.
New York Office—48 Great Jones Street.
'Phone 3346-Spring.
OFFICES ALWAYS OPEN.

T. A. Moore
UNDERTAKER
612 E. Sixth St.
TEL. 741-R

Established 1872.
P. CASEY & SON,
UNDERTAKERS AND EMBALMERS
Office 116 Park Avenue, Tel. 884-W. Res. 417 W. 2d St., Tel. 584-W. Office open day and night. N. Y. office, 16 E. 22d St., Tel. 2094-Gramercy.

A. M. RUNYON & SON,
UNDERTAKERS
402 Park Avenue. Telephone No. 40.
Office open day and night.
Office of Hillside Cemetery.
New York office—50 Great Jones St.
Tel. call 3245-Spring.
New York Embalmers License—1220.
New York Registered Licensed Undertaker, No. 315.

JAS. J. CHAS. A.
J. J. & C. A. HIGGINS
FUNERAL PARLORS
Park Ave., Cor. Fourth St. Tel. 1753-J
Our Booklet Entitled
"A Modern Mortuary Establishment"
Sent Upon Request.

L. L. MANNING & SON,
STEAM GRANITE WORKS
Corner Central Ave. and West Front St.
Opposite First Baptist Church.

DIED.

BUNDY—On Wednesday, March 19, 1913, Henry P. Bundy.

Funeral services at his late residence, 425 Elizabeth avenue, on Saturday, March 22, at 2 p. m., and at the Park Avenue Baptist church at half-past 2 p. m. Interment in Hillside cemetery.

KROM—Stephen, husband of the late Matilda F. Krom, in his 77th year.

Private services will be held at his late residence, 318 Franklin place, on Monday, March 24th, 1913, at 2:30 p. m. Interment in Hillside cemetery.

CROWLEY—In this city, March 20, 1913, at her late residence, 709 West Fourth street, Elizabeth, beloved wife of Mr. John Crowley, aged 56 years.

Funeral from her sister-in-law's residence, Mrs. E. F. Johnston, 199 North avenue, Burlington, Vermont, Monday, March 24, at 8:30 a. m., and from St. Mary's Cathedral at 9 a. m., where a high mass of requiem will be offered for the repose of her soul. Interment in Burlington, Vermont.

HELP WANTED—MALE.

BOY 16, bright and willing, make himself useful after school and evenings. Nagle's pharmacy. 3 19 2wf

WANTED—Young man as houseman; must be neat and intelligent. 964 West Seventh St. 3 19 tf

WANTED—Young man in butcher business. Inquire butcher, A. A. Keenan. 3 18 tf

BOY WANTED—A leading department store has vacancy for industrious lad; good opportunity to learn the business in every branch. Write to S. M., care Press.

TAILOR wanted; steady job for the right man. Call at once, George B. Doty, Cranford, N. J., Chronicle Building, second floor. 3 21 2

WANTED—Young man for position on farm. 306 East Front St. 3 21 tf

SITUATIONS WANTED—MALE.

AN ENGLISHMAN wants situation as coachman, around gentleman's place or would like to learn automobile driving; can furnish references if required. Address S. Watson, 1024 West Third street, Plainfield. 3 17 6

MAN (single) would like position as all around man; understands care horses; honest and reliable. Address Honest, care Daily Press. 3 21 3

CHAUFFEUR wishes position. Address W. J., 631 West Fourth street. 3 3 1mo

HELP WANTED—MALE AND FEMALE.

WANTED—For April 1, man and wife as cook and butler. Apply Mrs. Otterson, 1333 Evergreen avenue. 3 19 tf

ROOMS AND BOARD.

LARGE furnished room to let, with all improvements. 237 East Sixth street. 3 12 tf

ATTRACTIVE room, second floor. Mrs. Detweiler, 514 Madison avenue. 3 17 6

TO LET—With board, second and third story rooms; terms reasonable. 110 East Fifth street. 3 19 6

FOR RENT—Two connecting rooms, running water; excellent board. 167 Crescent avenue. 3 20 1mo

TO LET—An attractive room, with board. Mrs. L. R. Williams, 137 Crescent avenue. 2 24 tf

FOR SALE OR TO LET.

FOR SALE OR TO LET—Brick house, 120 Grove street, corner Park place; lot 50x150; fine location; 10 rooms and bath; all modern improvements; sale on easy terms or to let from April 1; both exterior and interior in first class order. Inquire 521 Madison avenue. 3 11 1mo

FOR SALE OR TO LET—House No. 41 Duer street; price $7,000; with barn, $40; without barn, $35. Inquire Scheuer & Co. 3 15 tf

FOR SALE OR RENT—House, 7 rooms, bath, improvements; garden, fruit. Address Fine Location, care Press. 3 5 1mo

Special Sale OF FLOUR
PILLSBURY XXXX
HECKER'S SUPERLATIVE
WASHBURN-CROSBY
GOLD MEDAL
$6.00 Per Barrel
NEUMAN BROS.
GROCERS
Watchung Ave. and Fifth St. Telephone 760
Efficient and Rapid Delivery Service to All Parts of the City

Mono Storage
SAFE, SOUND, SECURE
A Building of Concrete and Steel
WAREHOUSE
North Avenue
OPP. FREIGHT HOUSE
125 East Front Street

HAND'S EXPRESS CO.
OLD RELIABLE
STORAGE
All Rooms Separate, Light and Dry
Furniture Packed and Shipped
Office 69 Somerset St. 'Phone 541

SITUATIONS WANTED—FEMALE.

WANTED—To take washing home. 206 Grove street. 3 19 3

EXPERIENCED laundress at home on ladies' plain or fancy laundry-work. 218 Richmond street; 'Phone 1149-R. 3 17 6

A LADY would like to recommend a good colored laundress for one or more days week. Address Experience, care Press. 3 20 2

WANTED—Small wash to take home or day's work of any kind. Apply 543 West Fourth street. 3 20 3

POLISH woman wants to take washing home; references. 729 South Second street. 2 28 tf

FOR SALE—CHICKENS AND EGGS

EGGS for hatching from prize winning R. I. Reds; heavy winter layers. 1231 Lenox avenue; Tel. 1693-J. 3 11 12

FOR SALE—Brown Leghorn and white Leghorn, also beautiful brown Leghorn rooster. 842 East Front street. 3 20 2

INCUBATOR chicks, White Leghorns. Bird Store, 204 Watchung avenue. 3 21 3

FOR SALE—White Rock day old chicks every Thursday rest of season; hatching eggs; millionaire's quality at laborer's prices. Write for mating list. Evona Poultry Yards, 39 Clinton avenue, Plainfield, N. J. 3 12 1mo

LOST AND FOUND.

LOST—5-8 inch gold band bracelet, First Baptist church to High School. Reward No. 112 East Front street. 3 20 2

LOST—In postoffice lobby, large brown envelope with white Union Central policy cover pasted on outside, containing duplicate receipt. Kindly leave at postoffice stamp window for reward. 3 21 tf

LOST—Gray angora cat about three weeks ago; white marks. Reward if returned to 415 West Seventh street. 3 18 tf

LOST—A pearl scarfpin. Reward if returned to 723 Carlton avenue. 3 21 2

LOST—Between Ninth street and Grace church, string of pearls with rhinestone clasp. Reward if returned to Press office. 3 21 2

WANTED TO RENT.

WANTED—2 or 3 attractive unfurnished adjoining rooms, with heat and light; the smallest room suitable for light cooking. E and K. Arlington avenue. 3 20 3

REAL ESTATE FOR SALE.

NETHERWOOD—Modern Colonial dwellings; 10 rooms, one 2 baths, one 3 baths; hot water heat; hardwood trim; parquette floors; open fireplaces, one lot 100x195; one 107x350, with modern barn; easy terms. The State Trust Company. 2 19 m-w-f tf

FOR SALE—Cheap, 6 room house on easy terms; a good stand for store. 304 Grove street. 3 21 2

FOR SALE—10 acre fruit and poultry farm; 5 room house, large barn, other outbuildings; $3,500. Address R. L. Angster, Plainfield, N. J., R. 3.

FOR SALE—6 room house, 910 West Fifth street. Inquire William A. Coddington, 212 Park avenue. 3 21 3

FOR SALE—House, 8 rooms, bath, large reception hall, in good condition; convenient to station, schools, churches; price to suit purchaser. Address Fairview, care Daily Press. 2 27 tf

FOR SALE—8 room house; all improvements. 719 Essex street. 3 17 6

FOR SALE—House, eight rooms, all improvements; 5 minutes' walk to trolley and station; fruit trees, grapes; good condition; reasonable. 74 Chatham street. 3 17 tf

FOR SALE CHEAP—Two fifty-foot lots on Lenox avenue; street improved. 218 Leland avenue. 2 24 1mo

$500 CASH, balance same as rent, buys two-family house, centrally located; rent would cost buyer about $6 month. Address W. P. S., care Press. 3 10 tf

FOR SALE—Owner leaving city, will sell his very attractive residence at a bargain, located 231 East Ninth street, less than eight minutes from station. J. T. Vail. 3 6 tf

FOR SALE—Six-room house, part improvements. Inquire 135 Duer street. 2 11 tf

MONEY TO LOAN.

TITLES abstracted for purchasers of real estate and bond and mortgage loans. Chas. J. McNabb, 209 North avenue. 2 18 tf

MONEY TO LOAN on bond and mortgage. Mulford, opposite depot. 12 28 tf

MONEY TO LOAN on bond and mortgage. J. T. Vail. 5 9 tf

$25,000 TO LOAN at 5 per cent., in sums to suit, on good mortgages. Elston M. French, 171 North avenue. 9 19 tf

-CLASSIFIED ADVERTISEMENTS-

COPY RECEIVED UNTIL 1:30 P. M. DAILY

One cent a Word for first insertion, one-half a cent a word for each subsequent insertion of the same advertisement for less than one month. Fifty cents a line, (six words) for one month. DOUBLE CHARGE FOR CAPITALS. NO ADVERTISEMENT RECEIVED FOR LESS THAN 10 CENTS.

The Plainfield Daily Press cannot give information regarding advertisements for which answers are to be sent care of the Press. Persons replying to office addresses must mail or leave written answers as stated in advertisement.

HELP WANTED—FEMALE.

WANTED — Pressers. Schiller Bros., 320 West Front street. 3 11 1mo

WANTED—Neat white girl to do general housework; no laundry work. Apply afternoons, 248 East Ninth street. 3 8 tf

EXPERIENCED saleslady wanted in housefurnishing department. Woodhull & Martin Co. 3 13 tf

WANTED—Operators on ladies muslin underwear; also learners taken; paid while learning. Schiller Bros., 320 West Front St. 3 11 1mo

WANTED—White girl for general housework; good wages. 1014 West Front street. 3 10 tf

WANTED—White girl for general housework; small family; references. 928 Union street. 3 19 3

A MATERNITY NURSE for the last week in March or first week in April; reasonable; state wages. Address "Reasonable," care Daily Press. 3 21 3

WANTED—White maid for general housework; references. 166 Grove street. 3 19 tf

WANTED — Competent colored chambermaid, assist waiting; personal reference required. Apply 313 Franklin place, evenings. 3 19 6

FOR SALE.

FOR SALE—Carload dump wagons, good assortment of harness. W. J. Conroy, 177 Somerset street. 3 15 tf

FOR SALE—Light trotting wagon. Call 157 Duer street. 3 20 3

FOR SALE—All kinds leather and silk gloves for spring wear, special this week: Men's colors, pique sewn, $1.50, for 75c cents; Ladies', slightly damaged, small sizes, 50 cents. Plainfield Glove Store, 58 Somerset street. 3 17 tf

FOR SALE—A good delivery horse. A. E. Force & Co.

SMALL barn for sale, suitable for garage; well built; $20; big bargain; must be quick. Address Noah, care Press.

FOR SALE—2 ton truck, price reasonable; first-class condition. Inquire R. Parrott, 686 South Second street. 3 19 6

FOR SALE—Large horse, fair roader; good horse for farm; also phaeton and harness. 129 Plainfield avenue; 'Phone 310-J. 3 20 2

FOR SALE — Books — Concise Cyclopedia, 2 vols., illustrated; Dictionary of Gardening, 3 vols., illustrated; Cassells' Self Educator, 4 vols.; complete courses in English, French, German, arithmetic, shorthand, music, astronomy, Latin and other subjects; also combination photographic camera, takes sterioscopic and 4 3-4x6 1-2 pictures, cheap. J. E. N. care Press. 3 20 3

FOR SALE—Go-cart, first class condition; reasonable. 13 Pearl St. 3 21 3

FOR SALE—Garage 12 by 18. Address Garage, care Daily Press. 3 18 tf

FOR SALE—Sand, gravel, soil and manure. Wm. C. Burke, furniture mover, 671 West Fourth street. Tel. 508-R. 3 19 1mo

FOR SALE—Cedar posts and poles for all purposes. John Mobus, Box 320, City; 'Phone 670-R. 3 17 tf

FOR SALE—Two Onyx wall soda fountains, mahogany counters and show cases, 2½ H. P. gas engine, carbonator, etc. Nagle's Pharmacy. 3 14 tf

FOR SALE—FURNITURE.

FOR SALE—Antique mahogany davenport; also five pieces of genuine Stickley Craftsman furniture; all perfect condition. Address Crasts, care Press. 3 15 tf

FOR SALE—White metal single bed, with springs and mattress; walnut bookcase, couch, oak dining-room set; other articles; reasonably priced. Apply evenings, 978 Park avenue. 3 17 6

EMPLOYMENT AGENCIES.

EMPLOYMENT Agency, Mrs. Keller, 22 Somerset place, the oldest and most reliable (all nationalties). 'Phone 1724. 7 1 tf

MURRAY'S Employment Registry Office, for reliable help and good situations; all nationalities; male and female; help sent anywhere. 326 West Front street, near Grove, at Murray's auction rooms; 'Phone 666. 12 5 tf

F. J. SKINNER, employment agency, 146 Central Ave.; 'Phone 1953. First-class help and first-class places furnished. 11 9 tf

FOR RENT.

TO BE LET FURNISHED
OWNER GOING ABROAD.
Residence of Mr. John H. Jewett, 1,000 Central avenue, 22 large rooms, 4 bath rooms, 8 lavatories, butler's pantry, laundry and large verandas; 12 open fireplaces, hardwood floors, electric lights, gas, hot water heat; attractive grounds, 200 by 300 feet; tennis court, two summer houses, garage, and stabling; butler, second man and cook will remain if desired. Apply on premises. 3 15 6

TO LET—New double house, six rooms and bath; city water, toilet and gas; rent $14. M. F. Gano, 142 North avenue. 2 21 tf

NEW apartments to rent; all improvements. Apply 416 East Fifth street. 3 15 tf

FOR RENT—Nine-room house; all improvements. Apply 25 Fairview avenue. 3 10 tf

TO LET—301 Clinton avenue, 7 room house with all improvements; hot water heat; rent $25. M. F. Gano, 142 North avenue. 3 18 tf

FOR RENT—5 rooms improvements; basement kitchen, store room; barn if wanted. Apply Mrs. H. Nichols, 117 Washington street. 3 18 6

TO RENT—5 room house, fruit, garden. Apply Pine Grove Stock Farm, Rock avenue. 3 15 7

TO LET—Flat, 548 West Fifth street, 5 and 6 rooms and bath; $16 and $17; all improvements. Apply 951 West Fifth street; 'Phone 407-W. 3 21 tf

APARTMENTS, 6 and 7 rooms, all improvements; house, 8 rooms, all improvements. Apply 108 Central avenue. 3 21 1mo

TO LET—Three rooms, all improvements; elderly couple preferred. 15 Vine street, North Plainfield. 3 21 2

FOR RENT—Nice new 6-room apartment, shades included, all improvements; fine location, 8 minutes to station. John S. Johnston, care of Shirley & Johnston, West Front street. 3 15 6

TO LET—House, 7 rooms, bath, garden, fruit. Inquire 1115 West Front street. 3 11 tf

TO LET—Three rooms and bath, all improvements; heat furnished. 732 East Sixth St. 3 18 6

TO LET—7 room house, 720 West Third street. 3 18 6

FOR RENT—Good corner store in Plainfield; any line of business, cheap rent. Address "Centrally Located," care Press. 3 14 15

TO LET—Up-to-date flats, Jackson building. Inquire Janitor. 10 29 tf

MISCELLANEOUS.

EASTER chocolates, Easter perfumes, also Easter egg dyes now ready at Nagle's new pharmacy. Try our White Pine Cough Syrup. 2 19 tf

MOVING—Furniture and pianos; expert men; excellent service; new van. Hoagland's Express Office, 116 West Second street. 3 10 1mo

1,000 BY CHRISTMAS—First Baptist Bible school invites to membership everybody not elsewhere enrolled. 3 18 tf

H. H. BUTLER, D. V. S.—Pet animals a specialty. OFFICE AT WM. T. CAMPBELL'S, 108 Somerset street, 'Phone 230. Hospital for dogs. (Cut out for reference.) 1 8 tf

AUTOMOBILES FOR SALE.

AUTOMOBILE FOR SALE—5 passenger, 4 cylinder Franklin, model G; good tires, top, windshield, speedometer, clock; $200 to quick buyer. Address Franklin, care Press. 3 14 tf

FOR SALE—Cadillac single cylinder touring, 2 single cylinder Oldsmobile runabouts, depot carriage, bicycle wheel runabout, racing sulky. James A. Perry, 1130 West Seventh street, city. 3 20 3

FOR SALE—Reconstructed Hupmobile roadster; $300; owner leaving Plainfield. Apply Martin Auto. 3 17 6

FOR SALE—1912 Oldsmobile, fully equipped; driven less than 2,000 miles. Can be seen at Plainfield Auto Tire Co. 2 11 tf

REAL ESATE AGENTS.

REAL ESTATE for sale, rent and exchange. Insurance in strong companies at lowest rates; money loaned on real estate. Thickstun & Emmons, 197 North avenue. tf

FOR RENT.

TO LET—Six room flat, with improvements. Apply Alex Thorn, 15 Craig place. 3 8 tf

TO LET—SEVEN-ROOM HOUSE ON ARLINGTON AVENUE, WITH ALL IMPROVEMENTS; RENT $16. MRS. JUDSON, 76 RANDOLPH ROAD. 12 8 tf

TO LET—Large 5-room corner flat; improvements. Callahan & Son, Richmond and Third streets. 2 25 tf

FLOOR TO RENT—Six large rooms and bath; all improvements, water included; $19.50. Inquire A. Bohren, 11 Greenbrook road. 3 12 12

APARTMENT, 6 rooms and bath; all sunny, southerly exposure; centrally located on Park avenue. Chas. H. Lyman, 220 Park avenue. 3 17 tf

TO RENT—On Woodland avenue, 9-room house, all improvements. Enquire of C. vanilerwerden, 1312 South avenue, Plainfield. 3 7 tf

TO RENT—House, 6 large rooms, bath, improvements, fruit, garden. Address L. Y., care of Press. 3 15 6

APARTMENT to let in the Lincoln, 110 West Fourth street; steam heat; all improvements. Apply, Florist, 12 Depot Park. 3 10 tf

FOR RENT—The cutest gem of a house in Plainfield, near station; no other like it; ideal for a young couple. J. T. Vail. 3 6 tf

TO LET—Handsome apartments; all improvements; central location; moderate rent. Inquire of P. C. Thomsen, 306 East Front street. 2 21 tf

TO LET—Dwelling, No. 15 West End avenue; 8 rooms and bath; all improvements; also upper apartment, No. 928 West Front street, 7 rooms and bath. Henry Liefke, 812 West Front street, or 146 Park avenue. 3 4 tf

TO LET—New flat, Somerset and Summit avenue; all improvements; $17. 2 15 tf

FOR RENT—6 room house; $15 per month; 612 New street. Apply 512 Division street. 2 20 tf

TO LET—Half double house, seven rooms; improvements; centrally located. Neuman Bros. 2 3 tf

TO LET—One 6 room house, modern improvements, parquet floors, 5 minutes walk to North Avenue R. R. depot; rent $25 per month. W. R. Van Deveer, Supt., 231 East Second, corner Church street. 3 11 tf

FOR RENT—Flat, 33 Somerset street; all improvements. Inquire Rothberg's Clothing Store. 1 2 tf

FINE large store to let, 38 and 40 Somerset street, now occupied by Standard Automobile and Tire Co. L. M. French. 1 20 tf

MOVING PICTURE OR STEREOPTICON SHEET FOR RENT; big enough for the largest hall. Apply Daily Press office. tf

TO LET—To small colored family, 6 room house on Westervelt avenue north of Mountain avenue. J. V. E. Vanderhoef, at Woodhull & Martin Co. 11 25 tf

HOUSES, $15; flats, $12 to $27; stores, $7 to $50. D. McInnes, 824 West Third street; Tel. 640-W. 11 14 tf

TO LET—Two corner flats, private entrance and bath; steam heat. Apply Neuman Bros. 12 4 tf

FLAT to let; 6 rooms; all improvements; $16; 140 East Second street. Inquire of William Hand. 11 15 tf

TO LET—Up-to-date apartments; 940 Arlington avenue. Inquire 423 John street. 11 18 tf

TO LET—Five room apartments; 423 John street. Inquire on premises. 11 18 tf

TO LET—Two 3-room apartments, Harrison avenue. M. F. Gano, 142 North avenue. 11 15 tf

LIFE IS ONE DAWGONE THING AFTER ANOTHER

SPORTS OF ALL SORTS

LOCAL ELKS WIND UP THEIR SEASON

Took Two Out of Three Game Series From Jersey City Last Night.

Rolling on their home alleys for the last time this season, the Plainfield Elks' bowling team put a fitting finale to a most successful season by taking two out of the three games bowled with the Jersey City antlered pin smashers. Starting off the evening with some spectacular scoring the local representatives gradually began to sink until they went just low enough to let the visitors take the last set-to.

The first contest, won by the Queen City tribe with a score of 1039 to 891, was by far the best exhibition of the evening, four of the men on the winning quintet passing the double century mark and Campbell doing 236, which will materially boost his individula average. Kiely was the only one of the home players who did not pass the 200, but he made good in the very next game by chalking up 223, the second highest mark of the series, Campbell holding the high water mark with his 236.

Both teams rolled consistently in the second game, but Corydon, of the Jersey City five, fell down to 157, which shattered his team score considerably. Coffman went up to 192 in this match, while Kiely, with his high score, was really the winner for Plainfield, as the final score stood just 43 points apart. Campbell was the only man to set up a 200 mark in two different games, making 219 in the final game, which was lost by Plainfield. The score:

JERSEY CITY			
Wright	184	189	180
Russell	172	181	193
Bock	191	184	189
Corydon	177	157	188
Coffman	167	192	194
Totals	891	903	944
PLAINFIELD			
Blatz	213	186	173
Kiely	177	223	194
Stout	210	176	168
Nash	203	170	168
Campbell	236	191	219
Totals	1039	946	922

COLLEGE BASEBALL SEASON

New York, March 21.—The initial games in the intercollegiate baseball season of 1913 are scheduled for tomorrow. Several of the big Eastern colleges have games scheduled for that day, and another week will see virtualy all of them go to bat. In accordance with their custom the teams of Yale, Cornell and several of the other big colleges have gone South to play their opening games. Confident reports as to the outlook for the season have emanated from the training cages the past few weeks. The fear most entertained is on the score of the pitching staffs. Except in one or two of the big colleges in the East the twirlers are not the same men who did the work last year and the lack of seasoned men in the boxes is troubling the coaches.

JONES STILL AT IT

John Paul Jones, Cornell's track captain and American amateur record holder for the mile, clipped four-fifths of a second off his board track record at Cornell in the midweek meet yesterday, when he covered the 13 laps in 4 minutes 21 1-5 seconds. He ran the same distance last week in 4:22.

"RUBE" GETS BIG SALARY

It was reported on what was said to be reliable authority that the contract which Marquard signed in San Francisco provided for an annual salary of $8,500 for three years. In addition to that Kinsella is said to have given him a bonus of $1,500 for signing.

Bowling
OLYMPIA BOWLING ALLEYS
117 EAST SECOND ST.
WILLIAM F. WALTERS, Prop.

P. H. S. SOPHS WON CHAMPIONSHIP IN SPIRITED OVERTIME COURT STRUGGLE

Before a large crowd of interclass basketball enthusiasts in the Plainfield High School gym yesterday afternoon, the Sophomore class five defeated the Seniors in the third and final game in the post-season interclass series for the 1913 class title, thereby annexing the championship and seven silver medals that go with it. The final score was 22 to 21, after an extra session in which the second-year men scored a field goal to their opponent's one from the foul line. After two minutes of extra time in which the playing was exceptionally fast and the guarding close, LaRue slipped in a field goal that netted two points and victory for the second-year men.

All through the contest the scoring was tit for tat, the guards sticking to their men like leeches, and the little field goal shooting that was indulged in was of the sensational nature. At the end of the initial administration the count stood 10 to 8 in favor of the graduating class, but soon after the opening of the final period, as they have done in both of the previous contests, the Sophs launched a fighting spurt that came near pulling the upper classmen completely off their feet before a minute of time was run off. The Seniors soon buckled down, however, and the lower class representatives were compelled to work hard for every point they chalked up as they did in the initial half.

Toward the end of the fray the contest took on a still more speedy aspect and the cheering of the rival bands of cohorts on the sidelines spurred the class delegates on to renewed efforts which resulted in the teams finishing the allotted time of play deadlocked at 19 to 19. In the first period two goals by McNamee and one by Cantor and LaRue were all that the ultimate winners secured, while the Seniors, through the efforts of Grisley, chalked up a quintet of foul goals and one from the field, and Henderson and Sattels each contributed one of the field variety, bringing the score up two points ahead of their rivals. The second period found the scoring just about the same, made by about the same individuals, McNamee and LaRue getting a trio for the Sophs, and Henderson, Goldsmith, Sattels and Dennison doing the tallying for the upper classmen.

These three after-season contests, made necessary because of the fact that the Seniors and Sophs ended the season tied for first place, have produced more enthusiasm and interclass rivalry than was ever before evidenced at the local high school, large crowds of undergraduates attending each of the games, all of which were close and exciting. The first contest went to the Sophs, the second to the Seniors and the playoff yesterday to the lower classmen, giving them two out of the three. The score:

SOPHOMORES

Team	G	F	NP
D. McNamee, f	5	0	10
Canter, f	1	0	2
Hirsh, f	0	0	0
LaRue, c	4	0	8
Rosenson, g	0	2	2
Ryder, g	0	0	0
Totals	10	2	22

SENIORS

Team	G	F	NP
Grisley, f	1	5	7
Henderson, f	2	0	4
Goldsmith, g, f	1	0	2
Sattels, g	3	0	6
Denison, g	1	0	2
Totals	8	5	21

Score by periods:

Sophs	8	12	2—22
Seniors	10	10	1—21

Referee—Peacock. Umpire—Woodhull. Timers—Stout and Cottrell. Scorer—Rodenbaugh.

ONLY A FEW YANKEE RECRUITS TO STICK

Dispatches from Bermuda Seem to Foretell Jack Martin's Destiny With Others.

The Yannigans, an interesting lot while they lasted, have come, had their little day and passed on. Not so with Jack Martin, however; he has had several days, and if he is shifted back to the minors once more this spring it will be a keen disappointment, not only to him, but to his large circle of friends who were expecting the local youngster to make good this trip. When Frank Chance put his Yankee regulars on the field to battle with the Jersey City International Leaguers yesterday he practically served notice on most of the younger members of his squad that they would do well to so arrange their personal affairs that a prolonged stay in New York would not be absolutely necessary to their peace and welfare.

Of the number called from the minor leagues last summer and fall only a few will stay up. Since it is practically certain that "Pep" Young, Claude Derrick and Ezra Midkiff will be retained, Midkiff to understudy Roy Hartzell and Young and Derrick to fight it out between them for the shortstop berth, it is fairly safe to predict that the minor leagues will benefit in greater or lesser measure by the return of all the others.

The New York Herald says:

"Jack Martin and Bill Stumpf, both holdovers from the Wolverton regime, may both be budding world beaters, but they are not yet ripe for plucking, and will most probably "go back" for another season at least. A couple of them will have strings attached to them; the other will be cast adrift with not even an optional agreement sale to bind them to the big leagues. Stumpf is a clever young ball player, but green; Martin should develope into a very fair performer one of these days."

So from all accounts it looks as though Plainfield "Jack" was slated for another term in the minors, although there is still a possibility that Chance may hold him over after the weeding out process is gone over and Martin may still be retained. He is still a youngster, however, and one of these days may be a star in the shortfield. When leaving Plainfield Martin was confident of making good, and should he again be sent back to the International League it would probably be a great disappointment to him.

MAT CHAMPIONSHIPS

Ithaca, N. Y., arch 21.—A bevy of star grapplers representing leading Eastern colleges rounded up at ornell University today to contest in the annual championships of the Intercollegiate Wrestling Association. The championship matches will occupy two days. The institutions represented are Princeton, Pennsylvania, Cornell, Columbia and Lehigh. Cornell is the present holder of the championship, having captured it last winter after winning a large number of dual meets with other colleges outside the intercollegiate association.

BYRNE RECOVERING

Bobby Byrne, third baseman of the Pittsburg Nationals, who was hit on the head by a pitched ball by Joe Wood of the Boston Americans during a practice game Thursday, was pronounced out of danger yesterday.

SOMERVILLE HIGH'S BASEBALL SCHEDULE

Three Local School Teams Among Those Met By Somerset Co. Aggregation.

Included in the Somerville High School baseball schedule issued by the Somerville manager yesterday afternoon are Plainfield and North Plainfield High Schools and Leals School, of this city. N. P. H. S. is the second opponent on teh Somerset County nine's card, playing at that place April 12, while Leals comes third, playing on Somerville's grounds April 19. Plainfield's first game with the Somerville diamond artists is listed for May 7 at Plainfield. The schedule is as follows:

April 5—Battin High, of Elizabeth, at Somerville.

April 12—North Plainfield High at Somerville.

April 19—Leal School, Plainfield, at Somerville.

April 23—Rutgers Prep, at New Brunswick.

April 26—Bernardsville High, at Bernardsville.

May 3—Bound Brook High, at Somerville.

May 7—Plainfield High, at Plainfield.

May 14—High Bridge High, at Somerville.

May 17—North Plainfield, at North Plainfield.

May 21—Plainfield High, at Somerville.

May 28—Bound Brook High, at Bound Brook.

May 31—Rutgers Prep, at Somerville.

June 7—High Bridge High, at High Bridge.

BROWNLEE WON THE HOP, STEP AND JUMP

With a leap of 20 feet 2 inches, Brownlee landed first place in the boys' department, Indian League, hop, step and jump, at the Y. M. C. A. yesterday afternoon. The winner represented the Omaha team, and King of the Iroquois came next with 20 feet 2 inches, just a foot behind. The summaries:

Name	Distance
1—Brownlee	27.2
2—King	26.2
3—Blimm	27.7
4—Hunt	24.2
5—Snyder	24.0
6—Fullerton	23.9
7—Ross	22.7
8—Searles	22.0
9—Chamberlain	21.10
10—Henry	21.9
11—Angerbauer	21.4
12—Tomlinson	21.0
13—Babcock	20.9
14—Morrell	20.6
15—Keller	20.3
16—Renni	23.3
17—Hammann	19.9
18—Leek	19.9
19—Clawson	19.9
20—Windham	19.8
21—Henwood	19.2
22—Gates	18.11
23—Smith	18.9
24—Kinch	18.2
25—Hall	16.5
26—Condict	16.3
27—Duncan	16.2
28—Todd	16.0

BIG OFFER FOR BRESNAHAN.

Charles Murphy, of the Chicago Nationals, before leaving Jacksonville, Florida, last night declared he had been offered $35,000 and two first-class players in exchange for Roger Bresnahan by a National League club, the name of which he refused to make known. Although it was one of the biggest offers ever made for a ball player, he refused to part with the former St. Louis manager.

Y. M. A. A. BASEBALL NINE WILL BE FAST

Meeting Held Last Night Produced Much Enthusiasm Over Proposed Plans.

Another local baseball nine threw its hat into the ring last night when the Young Men's Athletic Association met at the home of P. H. Moore and formulated plans for the opening of the 1913 diamond season, reorganizing the successful aggregation of last summer, in which many changes which will add materially to the strength of the nine will be made. The following officers were elected to serve during the ensuing year: President, William H. Conger; vice-president, Russell Stewart; recording secretary, Christopher Meyers; treasurer, Albert Meyer; financial secretary, Roy Moore.

George Howell was chosen as captain of the baseball team, and will start work immediately in shaping the combination for the opening of the baseball season. The association has several diamonds in view at present, and will probably arrive at a definite choice before Saturday next, when the first practise will be held. The diamond at the corner of Center street and West Seventh street will undoubtedly be decided upon, and the initial practise will be held there Saturday afternoon. The first game will probably be played at Parker Field.

President Conger introduced a plan whereby the players would share in the gate receipts at the close of the season, it being agreed to give 33 1-3 per cent. of the balance in the treasury over expenses to all those who had proven faithful through the season. This sum goes only to those who play in the games or are retained on the bench by the manager during the games. William Conger, the president, offered to put up a gold watch which will be presented at the end of the season to the player chalking up the best individual batting average. This offer was met with much enthusiasm, and the rivalry in the race for it will no doubt be keen. The team will be strictly an independent one, and certain rules and regulations will be laid down by the officials which will have to be strictly adhered to.

NO EASTER VACATION FOR TIGER OARSMEN

Princeton, March 21.—The Tiger oarsmen are remaining over the first part of the Easter recess for two practices daily on Lake Carnegie. This was demed advisable by Dr. Spath the crew coach, in order to get the men well seated and comfortable in their positions as soon as possible.

Coaches Spath and Scoon are in charge and have outlined morning and afternon trips for the second boat.

The varsity and second boats will be filled as follows:

Boat No. 1—Stroke, N. I. Swart; 7, Rauch; 6, Nort; 5, Briggs; 4, Pyne; 3, Chester; bow, Curtis; coxswain, Congleton.

Boat No. 2—Stroke, Putnam; 7, W. Swart; 6, R. Quinby; 5, Battles; 4, Austin; 3, McKibben; 2, Drinker; bow, Bussel; coxswain, Paul.

ANOTHER HOLDOUT SIGNS

It was officially announced at Detrot yesterday that Sam Crawford, veteran right fielder of the Detroit American League Baseball Club, has signed his 1913 contract. President Navin said the contract calls for a $5,000 salary, which is the same as the 1912 agreement.

—Ad. readers do not buy things they do not need at bargain prices.

ONE TEAM WITHDREW FROM S. S. LEAGUE

Several Applicants Mentioned at Last Night's Meeting Will Be Able to Fill Gap.

A special meeting of the Sunday School baseball league committee appointed at a previous gathering was held in the Y. M. C. A. parlors last night to adopt certain rules and to hear from likely entrants. Much surprise was evidenced when the announcement of the withdrawal of St. Mary's was presented, for that team was considered to be one of the most likely aspirants for the league title. Joseph Green, representative of that team, in his communication said that he had gone ahead with the presentation of the application before the proper authorities had been consulted, and as the St. Mary's team did not want to enter the organization with any existing bad feeling among the church directors it was decided best to withdraw, and it is likely that this combination will play independent ball this summer.

Monroe avenue sent a representative to last night's meeting, who made his appearance just after Green's withdrawal had been presented, and the Monroe delegate was elected a member of the committee to serve in Green's place, as it is now most certain that Monroe avenue will be one of the contestants in the organization this year. The six other Sunday schools that were invited to join have not been heard from, although several of the men on the committee who were asked to inquire into certain individual schools turned in favorable reports on the conditions existing at these institutions. Randolph Chandler reported that he was almost sure Temple Bap'ist would enter at or before the next meeting, but the man asked to consult with the South Plainfield Baptist authorities said that the Sunday school at that place would not enter this season because of the large amount of travel necessitated and the fact that they could not live up to certain regulations regarding attendance.

A constitution was drawn up based partly on the one of last year, but with many revisions, and this document will be presented to the league at the next meeting. A Board of Governors with absolute power will take charge of the organization's affairs this season. This board will consist of one man from each Sunday school, appointed by the superintendents, and must be over twenty-five years of age. The officers of the league will be chosen by this board from their own number.

ELKS' LEAGUE RECORD

Team	W	L	HS
New Brunswick	47	13	1031
Hoboken	43	17	1067
Rutherford	39	21	1012
Jersey City	35	22	1063
Elizabeth	33	27	1046
New York	31	29	1022
Plainfield	30	30	1093
Paterson	23	37	927
Queensboro	15	39	940
Rahway	14	43	941
Newark	14	46	960

RITTER MAKING GOOD.

Fred Ritter, who pitched for the Brunswick team and Plainfield last season, is making good with the Baltimore Club of the International league at their training camp down south. Some local friends of Ritter received word from him today, and he speaks well of Manager Jack Dunn and the members of the Baltimore Club. Ritter has been doing mound duty work. At the end of the week he expects to pitch against the Philadelphia Nationals. The Baltimore Club is playing the Phillies a series of games.

—No store in this town is important to you unless it can make its ads. important to you.

CADETS ORGANIZE CRACK BALL NINE

The Manager Issues Challenges to All Local Junior Teams In This Vicinity.

One of the strongest junior baseball nines in this vicinity will sport the woolens of the St. Mary's Cadet Association on the diamond this summer and plans are well under way for the organization of this team. A challenge has been issued to all teams whose members range in age from 14 to 17 years, and the manager is anxious to hear from every combination within these limits in this vicinity, particularly St. Josephs and Holy Cross seconds.

Among the candidates trying for positions on the team are Arthur Kyle, E. Brennan, R. Day, R. Lawton, F. Lawton, H. McDonnell, F. Deady, J. Powelson, P. McDonough, W. Clarkson, J. McCarty and E. McCann. With a lineup picked from the above list the Cadets ought to command notice as a real spicy baseball aggregation. In arranging games and dates address either of the following: Francis Deady, 522 West Fifth Street, or Arthur Kyle, 543 West Sixth Street.

The schedule of this team will appear later in The Plainfield Daily Press.

KING WON THE INDIAN LEAGUE ATHLETIC EVENT

King was the winner of the three standing broad jump event in the boys' department, Indian League, at the Y. M. C. A., yesterday afternoon, covering a distance of 20 feet 4 inches. Henry and Brownlee came in second and third respectively. The summaries:

Name	Distance
1—King	20.4
2—Henry	19.4
3—Brownlee	19.1
4—Chamberlain	18.9
5—Snyder	18.5
6—Angerbauer	18.3
7—Blimm	18.3
8—Keller	18.3
9—Ross	18.3
10—Babcock	18.0
11—Smith	17.10
12—Hunt	17.6
13—Gates	17.3
14—Searles	17.2
15—Tomlinson	17.2
16—Leek	17.0
17—Kinch	16.4
18—Duncan	16.0
19—Morrell	15.10
20—Todd	15.9
21—Henwood	15.9
22—Renni	15.8
23—Clawson	15.8
24—Hall	15.4
25—Fullerton	15.0
26—Windham	14.7
27—Hammann	14.6
28—Condict	13.3

HOBOKEN ELKS TOOK TWO ON THEIR HOME ALLEYS

After dropping the first game to New York by a score of 854 to 824, the Hoboken Elks' bowling team took the remaining two games in their league series rolled last night at Hoboken. Miller rolled exceptionally well for the winners, getting 210 in the first two contests and 184 in the third, while Starr was high man for the New Yorkers, chalking up tallies of 159, 194 and 196 during the evening. The scores:

HOBOKEN			
Schneider	177	169	182
Earle	106	178	182
Topser	145	189	144
Miller	210	210	184
Keller	186	192	220
Totals	824	938	912
NEW YORK			
L. Westphal	184	172	163
McCurdy	174	142	160
Schuler	181	149	191
Engleking	156	187	157
Starr	159	194	196
Totals	854	834	867

Storage Department.

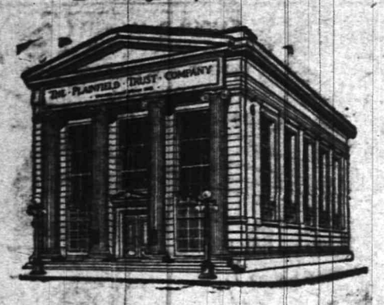

ENLARGED SAFE DEPOSIT EQUIPMENT

So great has been the demand for boxes in our massive safe deposit vault that it has again become necessary to install additional safes.

This means that the people of Plainfield want for their valuables the kind of security afforded by our superior facilities and fireproof building.

We now have available boxes of all sizes renting from $5.00 to $150.00 a year. Whether you have immediate use for a box or not, come in and let us show you our vaults.

THE PLAINFIELD TRUST COMPANY

Resources $5,000,000.00.

We Are PARTICULAR TAILORS

For Particular People.

Be particular—Have your clothes made in Plainfield by Merchant Tailors.

The hand tailored garments we make in our own shop we guarantee to be the best obtainable for the money.

H. J. Hook & Co.
Merchant Tailors
120 NORTH AVE.

SECURITY.

for Stocks, Bonds, Deeds, Insurance Policies, and valuable papers of every description may be had in our Round Door Manganese Steel Vault where boxes of liberal dimensions may be rented for $5.00 per year and upwards.

The risk from fire and thieves is too great to neglect the opportunity to secure this protection, especially when it may be obtained for such a nominal consideration.

Hours of access 8:15 to 4:30 daily. We invite an inspection of our Vault and modern appointments.

THE STATE TRUST COMPANY

American Bankers' Association Travelers' Checks.

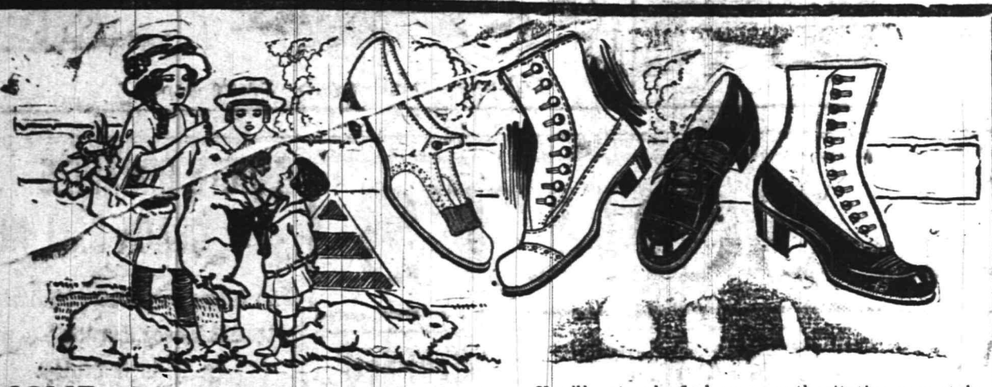

COME TO VAN ARSDALE'S

IF YOU WANT THE BEST IN EASTER FOOTWEAR!

You'll not only find every authoritative new style here, in the largest variety in town—many styles absolutely EXCLUSIVE with us, but, what's very important, QUALITIES that will give complete satisfaction and comfortable wear.

Our STOCKS and our STORE SERVICE are fully prepared to meet any demands during this, one of the Busiest Shoe Weeks of the year.

M. C. VanArsdale 127 East Front St.

FIRE SALE FIRE SALE

SHOES

WATER DAMAGED OR SMOKED

All Shoes Reduced

COME EARLY

Open Evenings

No Goods Charged At This Sale

A. K. WILLETT
107 Park Avenue

Open Evenings.

Easter Display of Plants and Cut Flowers

In Pots:

Lily of Valley,
Rhododendrons,
Azaleas,
Roses—Summer Everblooming,
Pink Rambler,
Red Rambler,
Primroses,
Spirias, white and pink;
Lillies,
Genistas,

Cut Flowers of all kinds in abundance.

STANLEY
Woodhull & Martin Bldg.
'Phone 928.
3 18 4

208 **ROTH & CO.** 802

SATURDAY, MARCH 22

Price--Easter Greetings---Quality

HAMS CAL. SHOULDERS

500 of the Best Sugar Cured Smoked Shoulders, Small Cal. Smoked Hams, well trimmed lb 13c

Just Arrived 500 Light Smoked Passaic Beef; Reg. Smoked Hams, Special Cured--Special Smoked for Our Easter trade, lb 19c

FRESH PORK SPECIAL

Pork Chops, lb . . . .
Fresh Shoulders, lb . .
Small Fresh Hams, lb . 16½c

JERSEY POULTRY FOR EASTER

Extra Fancy Fresh Killed Large Fowl, weighing 5½ to 7 lbs, lb . 22c

Delaware---SHAD---Virginia

Fresh Large Buck Shad each . . . 59c--69c

Eggs, doz. . 23c | Butter, lb . 31c

NOTICE TO CONTRACTORS
Addition to High School Building.

The Board of Education of the City of Plainfield, New Jersey, will receive sealed bids at the Board room in the High School Building, corner West Ninth Street and Arlington Avenue, in the City of Plainfield, at a meeting to be held on Monday, April 14th, 1913, at 8 p. m., for the construction of an Addition to the High School and a Boiler House in connection therewith, according to revised plans and specifications.

Revised plans and specifications are now on file at the High School Building, Plainfield, N. J., where they can be seen from 8 a. m. to 5 p. m. on week days, excepting Saturdays, when the hours will be from 8 a. m. to 12 o'clock noon, *until the day and hour of opening* the bids as above mentioned.

Revised plans and specifications are also on file at the offices of the Architects, Wilder & White, 156 Fifth Avenue, New York City, and at the office of the Engineer, George W. Knight, Firemen's Building, corner Broad and Market Streets, Newark, N. J.

Copies of the General Plans and Specifications may be obtained from the architects by depositing with the architects a certified check for $25.00, payable to the order of the Board of Education, Plainfield, N. J., which will be returned upon the return of the drawings and specifications.

Copies of the Plans and Specifications for the Heating and Ventilating, Plumbing, Electrical Work and Vacuum Cleaning System may be obtained from the Engineer under the same conditions.

All bids are to be on forms furnished *with the specifications and accompanied* by a certified check on some solvent bank or Trust Company, payable to the order of the Board of Education, Plainfield, N. J., or a Surety Bond of a company authorized to do business in the State of New Jersey in the amount of five per cent of the estimate submitted.

Sealed proposals to be addressed to the Secretary of the Board, stating explicitly upon what portion of the work the bids are based.

Upon receipt of the bids, or proposals the Secretary will immediately proceed to unseal the same and publicly announce their contents in the presence of the parties bidding, or their agents, provided such parties or their agents choose to be then and there present, and also to make proper record of the prices and terms upon the minutes of the Board.

No bids will be received by the Board previous to the hour designated, and none will be received thereafter.

The Board reserves the right to reject any or all bids, or to waive any or all formalities.

B. VAN D. HEDGES, Secretary.
Board of Education.
Plainfield, N. J., March 20, 1913.
3-21-25-29-4-3-8-14

BUILDING AND LOAN MEETING

NOTICE TO SHAREHOLDERS

The Annual Meeting of The Plainfield Building and Loan Association will be held at the office of the Association, 146 Park Avenue, Monday evening, March 24th, 1913, at 7:30 o'clock for the election of Directors, and the transaction of such other business as may properly come before it. The 20th Series will be opened. Anyone desiring to take shares in the same, can do so at that time, or by applying at the office of Codington & Blatz.

B. FRANK CORIELL,
3 21 3 Secretary.

SPECIAL

FOR FRIDAY AND SATURDAY

Fresh Brookfield Eggs, per dozen	25c
Best Elgin Butter, per lb	42c
Good Table Butter, per lb	35c
Fine Cooking Potatoes, per basket	40c
Fine Cooking Potatoes, per sack	$2.25
California Prunes, 2 lbs, 25c; 3 lbs, 25c, and 4 lbs	25c
Pillsbury and Hecker's Flour, bag, 85c; bll	$6.25
Gold Medal and Ceresota Flour, per bag, 80c; per barrel	$6.15
Extra Fancy Head Rice, 3 lbs	25c
California Oranges, 15 for	25c
Baldwin Apples pony basket	30c
Red and Yellow Onions, pony basket	25c
Yellow Turnips, pony basket	15c
Extra large Grape Fruit, 3 for	25c
Canned String Beans and Corn, 3 cans	25c
Brookdale Tomatoes, large can	10c
Snider's Tomato Soup, 4 cans	25c
Snider's Tomato Catsup, bottle	19c
Curtice Bros. Jam, per jar	15c
Square Brand Milk, 3 cans	25c
Butterfly Milk, per can	10c

We Give S. H. Stamps

Fred. H. Firstbrook
116 W. Front St.
Phone 1754

—Advertise in the Daily Press.

AMUSEMENTS. AMUSEMENTS.

PLAINFIELD THEATRE

TONIGHT---MOTION PICTURES 10c

Beginning This Afternoon at 2 p. m.

MOTION PICTURES
OF PLAINFIELD

Come and See Yourself in the Movies

4 Shows Daily---2 p. m., 4 p. m., 7 p. m. and 9 p. m.

ALL SEATS 10 cents

TRY A PRESS WANT AD

SMALLEY BROS.
147 NORTH AVENUE

Headquarters For All Kinds of

MEATS

Spring Lamb and Broilers a Specialty

LET US SERVE YOU
TELEPHONE 88-A

HARDWOOD FLOORING
PARQUETRY
OLD FLOORS REFINISHED.
GEO. E. WATT
159 North Ave. Tel. 332-W.

AMUSEMENTS.

PROCTOR'S
THE HOME THEATRE
MOTION PICTURES
VAUDEVILLE
DAILY, MATINEE AND NIGHT
AT 2 P. M., 7 P. M., 9 P. M.
NEW COMPANIES
MONDAY AND THURSDAY
TODAY'S VAUDEVILLE
THE KINEMACOLOR MOVING PICTURES
NATURAL COLORED.
Kinemacolor pictures, "An Awkward Mixup," two reels of comedy; Fredric B. Bowers Co., High Class Singing; Short and Flatt, comedy Musicians; Rose De Young, Singing Comedienne; Heuman Trio, Comedy Cyclists.

HOTELS

WHEN IN PLAINFIELD, N. J. STOP AT
THE QUEEN CITY HOTEL
All Newly Furnished.
A la Carte Service Unsurpassed.
P. FLOERSCH, Prop.
V. M. FLOERSCH, Mgr.

HOTEL WALDORF
HENRY WINDHAM, Prop.
EAST FRONT STREET
Gottfried Krueger's Extra Beer on tap. Imported Wines, Liquors and Cigars. Hotel accommodations, and private Dining Room.

HOTEL SOMERSET
Under New Management.
Newly Painted and Papered throughout. Table Board and Rooms by Day or Week.
W. G. FEASTER, Proprietor.
7 Somerset Street. Tel. 692-L.

HOTEL KENSINGTON
NORTH AVENUE
UNDER NEW MANAGEMENT
House Thoroughly Renovated.
147 NORTH AVENUE
SUNDAY DINNER—FROM 12:30 TO 2 P. M.—50 CENTS.

WEINMAN'S CAFE
GENERAL NEWS TICKER.
Stock quotations
Up to the Minute.
'PHONE 1527.

—Advertise in the Daily Press. It pays.

Zeek Baking Co.

174 East Front St.

"FOREMOST BREAD" you'll say it's the best bread baked.
RICH, CREAMY, WHOLESOME.
Every slice baked through and through.
At your grocers or twice daily at your door.

Where Quality is "Foremost"

'Phones 2000---2001

THE CITY SHOE AND HAT CLEANING PARLOR
129 WEST FRONT STREET.
163 NORTH AVENUE.
Plainfield, N. J.

All kinds of Hats cleaned, blocked and renovated. Ladies' Hats a specialty.

Don't forget to visit us and have your hat cleaned this spring.

In cleaning hats we have experts with long experience and knowledge to do the best work possible at lowest prices. Don't throw your old hat away when you can have it cleaned and restored like new by us. A trial will convince you. All work guaranteed. 3 19 1mo

CARL SILBERT'S JEWELRY STORE
is now located at
255 W. Front St.
Opposite Postoffice.
LOOK FOR WHITE STREET CLOCK

ON YOUR WAY
to the station stop and see Alex. Stifis, the Barber, who has opened an up-to-date shop on Depot Park, near Eastbound Station. Special attention to children. 'Phone 322-J.

ORGANIZED 1864

THE **FIRST NATIONAL BANK** OF PLAINFIELD.

A COMMERCIAL BANK WITH SAVINGS and SAFE DEPOSIT DEPARTMENTS.

FOUR PER CENT. INTEREST PAID ON SAVINGS ACCOUNTS.

MOVING
Furniture and Pianos by careful, expert men. New van.
Hoagland's Express
Office: 116 West Second Street.

YOU ARE THE JUDGE.

The best public medium is the newspaper which enjoys the public's confidence. Needless to say anything more.

PLAINFIELD DAILY PRESS

THE WEATHER.

Fair and colder tonight; Sunday fair, followed by increasing cloudiness; warmer.
Max., 77; Min., 41.

Established May 10, 1887. TEN PAGES. PLAINFIELD, NEW JERSEY, SATURDAY, MARCH 22, 1913. TEN PAGES. Two Cents a Copy, $5 a Year.

FEAST OF THE RESURRECTION TO BE CELEBRATED TOMORROW

Jubilant Music and Fragrance of Lilies Will Mark the Easter Services In All the Christian Churches In the City and Borough.

The Feast of the Resurrection will be observed in all the churches tomorrow. Elaborate musical programs will be a feature of the services and the edifices will be adorned with profusions of flowers. Following are the programs:

MONROE AVENUE M. E.

Attractive programs have been arranged for the Monroe Avenue M. E. church tomorrow by Rev. Frederick J. Hubach, tthe pastor; Miss Bertha Jones, organist. There will be a sunrise meeting at 6 o'clock in charge of Mr. Hubach. The theme for Mr. Hubach's sermon at 10:45 o'clock, will be "The Pauline Argument for the Resurrection." There will be special music by the chorus choir. The Sunday-school will hold an Easter service at 3 o'clock in the afternoon with a special program, and in the evening Mr. Hubach will preach on "The Seventh Word from the Cross." Miss Esther Hofer, soprano, will be the soloist for the morning and evening services.

CHURCH OF THE HOLY CROSS

The services at the Church of the Holy Cross, Washington and Mercer avenues, will be of a festal nature tomorrow. There will be two early celebrations of the holy communion, at 6.30 and 7.30. At the earliest service a new altar and reredos, handsome and rich in carving and ornament, will be blessed and used for the first time. This altar is the gift of a communicant. The 11 o'clock service will be marked by special musical numbers and the rector, Rev. William S. McCoy, will preach. The Easter carol service of the Sunday school will be held at 7.30 o'clock in the evening.

Charles Davis, organist and choirmaster, with vested choir of 30 male voices, will give the following program of music: Processional, "Come Ye Faithful, Raise the Strain;" "Christ, Our Passover," Savage; Te Deum, Jubilate; introit, "Jesus Christ Is Risen," Maunder; Sanctus, Cambridge; Gloria in Excelsis; recessional, "The Strife Is O'er, the Battle Done."

ST. STEPHEN'S EPISCOPAL

Special Easter services will be held at St. Stephen's church tomorrow morning and evening, with an extensive program of music in charge of Mr. Walker, organist, and a vested choir. The programs follow: 6 a. m., processional hymn, 109, Sullivan; Kyrie Eleison, anon; Gloria Tibi, Kyrie Eleison, Benedictus and Agnes Dei, Woodward in D; offertory hymn, 123, Sullivan; communion hymn, 368, Powell; Gloria in Excelsis, old chant; recessional, hymn 112, Weigan. 11 a. m., prelude, "Adoration," Borowski; processional hymn 112, Morgan; introit, "Christ Is Risen," Maunder; Kyrie Eleison, anon; communion service, Cruikshank in E flat; offertory solo, "Easter," Voorhis; communion hymn 118, Elvey; recessional hymn, 121; postlude, "Adagio," Rode. 8 p. m., processional hymn, 112; Magnificat, Smart; Nunc Dimittis; hymn, 121; hymn, 368; anthem, "Christ Is Risen," Maunder; recessional hymn 110.

The vested choir comprises the following: Mrs. W. E. L. Ward, soloist; the Misses Jennie Bremble, Clementine Bremble, Dorothy Stengel, Marion Thompson, Helen Thompson, Emma Ryno, Laura Smith, Concepta Pila, Mrs. Lome, Mrs. W. L. Hadley and R. W. Tebbs, Porter Gore H. P. Grant, John Uhler, W. L. Hadley, C. H. Baenbridge. Miss M. A. Townley will be the violin soloist; August Romosko, the crucifer, and Harry Christenson and Louis Clark, servers.

PARK AVENUE BAPTIST

A pleasing program has been arranged by the Bible School of the Park Avenue Baptist church to be given at the 10:30 o'clock service tomorrow morning. It will include the carols, "Easter Classics," to be sung by the school, led by the choir, organ, piano and orchestra. On this occasion will also be observed the "Livingstone Centenary," with a program of appropriate music and exercises, that promise to be of interest. Rev. Gabriel Reid Maguire will give a talk on the work of Livingston as a missionary in the jungles of Africa and will make a fitting climax to this combined Easter missionary program. In the evening the church choir will be augmented by the Euterpean Ladies' Quartet of this city. They will assist the choir in the anthems, "Christ Our Passover," by Schilling, and "They Have Taken Away My Lord," Stainer. The quartet will sing a special number, "Christ Is Risen," by Lorenz. Mr. Maguire will preach on the subject, "The Resurrection."

TRINITY REFORMED.

Attractive Easter programs have been arranged for both the morning and evening service at Trinity Reformed Church tomorrow. Arthur L. Titsworth, organist, will have charge of the musical program for the morning service, in which the quartet choir, comprising Miss Etta Raybert, soprano; Miss Hope Miller, contralto; Roy Titsworth, bass, and E. D. Young, tenor, will take part. The program will be as follows:

Organ prelude, "Jubilate Deo in F," Silver; doxology, Kerr Burgeois; invocation, Lord's Prayer, salutation, commandments, response, choir; Psalter, Gloria, Lloyd; anthem, "Angels, Roll the Rock Aaway," Thomas; Scripture, hymn, "Christ the Lord is Risen Today"; anthem, "Ring Out Glad Bells of Eastertide," Bartlett; prayer, response, "Hear Our Prayer," Ryder; hymn, "Come, we Faithful, Raise the Strain"; offertory anthem, "Ye Choirs of New Jerusalem," Smart; sermon, "The Gospel of the Resurrection," Rev. J. Y. Brook; anthem, "Why Seek Ye?" Simper; prayer, hymn, "I Know that My Redeemer Lives"; benediction, organ postlude, "Grand Offertoire de Concert," Thayer.

The Sunday-school will hold its special Easter exercises in the evening at 7:45 o'clock. The concert program will combine the celebration of Easter and the Livingstone Centenary, and in addition to exercises by the Bible school the numbers will be as follows: Processional; carols, "The Message of Light," Mason; offertory anthem, "Awake Thou that Sleepest," Jackson; organ postlude, "Festival Postlude," Clark.

WARREN CHAPEL

Elaborate programs have been arranged for the Warren Chapel Easter celebrations, which will be in charge of Mrs. Joseph O. McKelvey, organist. These numbers will be given in the morning: Organ prelude, "Meditation;" overture; anthem, "Hosanna," Granier; offertory anthem, "The Risen Lord," Ashford; soloists, Mrs. A. J. Stiglitz and Mrs. Charles D. Wheeler; postlude, Offertory B minor, Faulkes. Easter sermon, Rev. J. O. McKelvey. The Sunday school will hold a special Easter service in the afternoon, with a talk by Rev. James Clinton, a missionary from China. The evening program follows: Organ prelude, "Andante," symphony by Tschaikowsky; anthem by choir, "Lift Your Heads," Wilson; offertory anthem, "God Over All," by Heyfer; solo by Mrs. A. J. Stiglitz; postlude, "Magnificat B minor."

GRACE METHODIST

There will be special Easter music at Grace M. E. church, morning and evening, the choir singing anthems in the morning and giving a cantata in the evening. Rev. Albert Cain, pastor of the M. E. church of Succasuna, will preach both morning and evening. In the afternoon the Sunday school will hold its annual Easter service, in which the children will take part. The program has been prepared by Miss Mary Steiner.

FIRST BAPTIST

Supt. Arthur M. Harris has prepared an attractive Easter program for the Sunday school of the First Baptist church, tomorrow afternoon, which will be as follows: Prelude, cornet solo, Miss Violet Jewell; hymn, "Allelulia;" Scripture, responsively; selection, Probasco Bible class quartet; prayer, Rev. Dr. Philip B. Strong; offertory, violin, Miss Florence C. Wohlfert; "Lessons From the Lily," five girls from Primary department; song, "Little Stories," beginners' department; hymn, "Resurrection Morn;" recitation, "Spread the Light," Benjamin Letson; song, "Easter," primary department; hymn, "I Love Him Best of All;" "Stories of David Livingstone," "The Pioneer," Evelyn Tennyson; "The Smoke of a Thousand Villages," Leroy Western; "On the Slave Trail," Aileen Chandler; "True to His Promise," Randolph M. Steele; "Friends Who Were Faithful," Emily Pliger; unveiling of Livingstone's portrait; chorus, "We've a Story to Tell to the Nations," "The Pathfinder," Lillian Mercready; "The Hero's Message to Us," Dorothy Lee, Helen Roseberrry, Helen Ryno; "Heirs of the Task," Anna Sherwin; hymn, "The Fight Is On;" benediction.

The following selections will be given by the quartet and chorus choir at the morning service at 10.30 o'clock: "The Strife Is O'er," Mendelssohn; "I Will Extol Thee," Costa; "Upon the First Day of the Week," Foster; "Agnes Dei," Verdi; "God Shall Wipe Away," Coombs; chorale from the "Redemption" Gounod. Miss Florence Wohlfert, violinist, will play Svensden's "Romance" as a prelude to the service. According to the usual custom there will be no evening service at this church.

(Continued on page 9.)

ALL UNITED IN SOLEMN SERVICE

Protestant Churches, Following Annual Custom, Jointly Observe Good Friday.

AN INSPIRING SCENE

Seven Ministers Take As Their Topic the Seven Words From the Cross—Hugh Congregation Sings "Beneath the Cross of Jesus."

The Union Good Friday service held at the Crescent Avenue Presbyterian church last night attracted a large congregation of worshippers, and the address on "The Seven Words from the Cross," by the various ministers were impressive and inspiring, and the whole congregation seemed to enter into the spirit of the solemn occasion. Dr. E. Metler Davis was at the organ and the quartet choir sang.

The program opened with an organ voluntary, followed with an anthem by the quartet. The invocation was delivered and Lord's Prayer said by Rev. Dr. J. S. Zelie and Rev. Frederic L. Greene, of Hope chapel read the scripture lesson. Rev. J. Y. Brook of Trinity Reformed church offered prayer, which preceded the singing of "Beneath the Cross of Jesus" by the congregation.

Then followed the several addresses on "The Seven Words From the Cross," which were as follows:

"Father, forgive them; for they know not what they do," Rev. Frederick J. Hubach of the Monroe Avenue church; "Verily, I say unto thee, today shalt thou be with me in Paradise," Rev. E. Vicars Stevenson of Grace church; "Woman, behold thy son: Son, behold thy mother," Rev. J. Y. Brook of Trinity Reformed church; "My God, my God, why hast thou forsaken me?" Rev. Dr. J. S. Zelie of the Crescent Avenue Presbyterian church; hymn, "When I Survey the Wondrous Cross;" "I Thirst," Rev. Evarts C. Conover of the Temple Baptist church; "It is finished," Rev. Dr. Philip B. Strong of the First Baptist church; "Father, into Thy Hands I commend my spirit," Rev. Dr. C. E. Herring of the First Presbyterian church.

The offering was for the Children's Home, followed by an offertory prayer. The service closed with the singing of "All Hail the Power of Jesus' Name," the benediction and silent prayer.

THEY STOLE AWAY FOR THE WEDDING

Miss Margaret McCarty and Frank Jaeger Secretly Married In New York.

Miss Margaret McCarty, daughter of Mr. and Mrs. James McCarty, of West Fourth street, and Frank Jaeger, of this city, were married in St. Luke's Roman Catholic church, New York, on Tuesday, March 18, Father Donnelly officiating, according to an announcement made today by the mother of the bride.

The couple left Plainfield a week ago today, and when the young woman failed to return her parents grew anxious. They could not account for her disappearance, but later they learned through a friend that the couple contemplated marriage. They then surmised the truth. Mrs. Jaeger's parents, who were at first inclined to anger over the affair, have since relented and given their parental blessing. The couple will reside in this city.

A WORTHY CAUSE.

The appeal which has been sent broadcast throughout the county for subscriptions with which to purchase a piano player and phonograph for Bonnie Burn Sanatiorium has met with a ready response from hundreds of people interested in the proposition. More money is needed, however, before the patients will be enabled to enjoy the contemplated amusement. There are about seventy patients at Bonnie Burn Sanatorium, all of whom would enjoy the music provided by the piano player and phonograph, and those who want to help this good work can send their subscriptions to Nathan R. Leavitt, 130 Broad street, Elizabeth.

NOTORIOUS CLERIC PROBE

The Newark Conference of the M. E. church is today still in executive session, considering the case of Rev. Willis S. MacRorie, the deposed pastor of the Mt. Horeb, Mt. Bethel and Springdale churches, who is seeking reinstatement into good standing, as the result of the dismissal of the charge against him made by the mother of 17-year-old Gertrude Nelson.

—Advertise in the Daily Perss.

Contributing Editors for Today

Rev. Father Bogan
"The Resurrection"

Rev. Dr. Strong
"What Easter Means to Me"

MISS DOROTHY FISK APPEARS IN COURT

A Witness Against Woman Who Stole Her $500 Gold Mesh Purse.

Miss Dorothy Fisk, daughter of Mrs. Chapman Fisk, whose gold mesh purse was among others that have been stolen in New York churches, appeared in Jefferson Market Court, yesterday, against the woman known as Mrs. Randolph Fitzhugh, who, it is alleged, took the purse. Her appearance afforded one of the greatest surprises of the day at the hearing. Miss Fisk was robbed of a bag valued at $500 in St Bartholomew's church one Sunday in February.

Mrs. Fitzhugh was accused of stealing the purse, but was discharged because Miss Fisk did not press the charge. When she appeared as complainant yesterday she said that her reasons for not appearing before were because of sympathy for the woman and her child. But later Miss Fisk said she had heard things about Mrs. Fitzhugh which had made her change her mind. She identified the bag and repeated how she had recovered it. Then the vagrancy charge was dropped against the prisoner, and she was charged with larceny. Bail was fixed at $2,000.

YOUNG SWINDLERS ARE SENT TO JAIL

Caught Selling Fake Tickets They Fail to Produce the Bail Required.

Charles Pearson of 27 Halsey street and Gustav Fletcher of 317 Halsey street, Newark, who were arrested yesterday on suspicion of being swindlers, were arraigned before City Judge W. G. DeMeza this morning on a charge of obtaining money under false pretences, Jacob Cantor, a tailor of 430 Watchung avenue, who lost a dollar, being the complainant.

The prisoners were selling tickets for a fake basketball game and dance to be given by the Crescent A. C., at the Plainfield High School. Both prisoners waived examination and were held in $300 for the grand jury. They were taken to Elizabeth this afternoon.

They claimed that the tickets they were selling they found on East Fifth street. They were printed in Newark and bore union label No. 23.

ST. JOSEPH'S DANCE PLANS ARE COMPLETED

Arrangements were completed last night for the Post-Lenten reception and dance to be given Wednesday evening, March 26, in Sebring's auditorium by St. Joseph's Holy Name Society. The Women's League of St. Joseph's church will assist in making the event a successful one. Many interesting features have been planned, among them being an Irish step dancing contest. The arrangement committee is pomposed of Thomas Meany, Patrick McDonough, Robert Hamilton, Vincent Meany, Thomas Ejany, William Cafferty, Michael Shea, James McCann, William Daly, William McCullough, James Tobin, Patrick Jennings and Casper Fuchs. Members of the Women's League who are actively assisting are Mrs. Sutton, Mrs. Thomas Meany, Mrs. Vincent Carroll, Mrs. Robert McCormack, Mrs. Cormack McDonough, Mrs. Godfrey, Mrs. Cooper and Mrs. James Hurley Jr.

TO RIDE THE "GOAT"

The members of Greenbrook Council, No. 175, Royal Arcanum, at its meeting Monday night wil provide an attractive program. Three candidates will be initiated and it is reported that the "goat" is in unusually fine condition for the performance. The council will also vote on the question of leasing a new hall and every member is urged to be present. Several godo speaekrs will address the council and during a social time cigars will be passed.

MISS SPERRY TO BE A CELEBRANT

She Will Reach Her Ninety-second Mile Stone of Life's Journey.

TO ATTEND SERVICE

Venerable Woman Will Be at Grace M. E. Church Tomorrow to Observe Easter—Sketch of Her Career.

Mrs. Lois Sperry, who is credited with being one of North Plainfield's oldest and most interesting women residents, will observe her 92d birthday anniversary Monday, when it is expected that she will receive many callers. If her health permits, as it did a year ago, she will attend service at Grace M. E. church tomorrow.

Mrs. Sperry makes her home with her daughter, Mrs. E. P. Stevens, of Grandview avenue. She was born at Annsville, near Rome, N. Y., on March 23, 1821, living there the greater part of her life. She was the second of a family of 11 children, of whom only one other is living, Mrs. Eliza Gould, of Northville, Fulton county, N. Y.

Mrs. Sperry removed to Oswego, N. Y., late in life, and 25 years ago came to North Plainfield to live with her daughter. Despite her advanced age, Mrs. Sperry's faculties are in what might be termed almost perfect condition. She not only sees and hears without any suspicion of impending failure, but moves about with the agility of one many years her junior. Her memory serves none of the forgetful trickeries of those in the twilight of life, making her a delightful narrator of reminiscences and regular attendance at church is only one of the interests. She has her own ideas about living and has such implicit faith in them that she will undoubtedly remain to receive congratulations on her 100th natal day.

The coming event is of double interest because of the fact that Rev. J. F. Burton of Suffern, N. Y., the husband of Mrs. Sperry's granddaughter, will be present to celebrate the anniversary of his birthday.

EVARTS TRACY WINS A VERY HIGH HONOR

Local Man Gets First Prize For Design For Strauss Memorial.

The committee of five judging sculptures for Straus Park, 106th street, Broadway and West End avenue, New York, as a memorial of Isadore and Ida Strauss, who lost their lives in the Titanic disaster, has awarded the first prize to Augustus Lukeman, sculptor, of 145 West 55th street, New York, and Evarts Tracy, architect, of this city.

The judges were Herbert Adams, Henry Bacon and Karl Bitter of the National Sculpture Society, and Joseph B. Greenhut and Felix M. Warburg, of the memorial committee. The models are now on exhibition at the rooms of the National Sculpture Society, New York City.

FUNERAL OF E. P. GOODWIN.

The funeral service of Edwin P. Goodwin was held at the late home, 155 Rockview avenue, North Plainfield, at 3:30 o'clock yesterday afternoon, and was largely attended by relatives and former business associates from New York. Rev. William S. McCoy, rector of the Church of the Holy Cross, officiated. The burial was in Hillside cemetery.

QUICK PAYMENT.

D. W. Littell, treasurer of Plainfield Council, No. 711, Royal Arcanum, has just received from A. S. Robinson, grand treasurer of St. Louis, Mo., a check for $3,000 due for payment on the death of Harold Serrell, late member of Plainfield Council. Just six days elapsed from the date of death to the payment of the check.

BOROUGHITE IN BIG DEAL.

Horace M. Fisher of Sycamore avenue, North Plainfield, played an important part in the signing of all the contracts for the $330,000,000 dual transit system in New York on Thursday, when he, as secretary of the Interborough Rapid Transit Co., affixed his signature to the contracts.

ELDER EMERITUS

George L. VanEmburgh, who has been an elder of Trinity Reformed church for many years, but has recently been inactive owing to ill health, has been elected elder emeritus, the same to take effect at the expiration of his present term in April.

COURT CONSTRUES W. ACKERMAN'S WILL

Vice Chancellor's Opinion Filed In Friendly Suit of E. R. and M. S. Ackerman.

Vice-Chancellor Vivian M. Lewis has filed an opinion in the Court of Chancery in the friendly suit brought by Ernest R. Ackerman and Marion S. Ackerman, of Plainfield, and Jonathan A. Coles, of Scotch Plains, as trustees, for the construction of the will of Warren Ackerman, and for the settlement of their accounts as trustees.

Warren Ackerman, who was for many years a resident of Scotch Plains, died at that place in 1893, leaving a will by which, after making provision for his widow and others, he directed that the residue of his estate should be divided into eleven trust funds, one for each of his brothers, sisters, nephews and nieces who survived him. The principal question which arose in the case related to the trust fund created for the benefit of Theodore J. Ackerman, a brother of the testator, who resided in New Haven and died there in 1911. He received the income of the trust during his life and was empowered to direct by his will to whom the principal of the fund should go upon his death. In default of such direction by him, the principal was to go to his heirs or next of kin. He left a will by which, after giving certain legacies, he left all the residue of his property to the Union and New Haven Trust Company, in trust, to pay the income to his wife and daughter. His wife died soon after his own death, and the question arose whether the principal of the trust fund in question passed to the Union and New Haven Trust Company, in trust, to pay the daughter the income, and upon her death to pay the principal as directed by his will, or whether it passed to the daughter absolutely and as her own.

The Vice-Chancellor held, that under the law of New Jersey the general residuary clause of the will of Theodore J. Ackerman did not operate as an exercise of the power of appointment conferred by the will of Warren Ackerman, and that consequently the trust fund in question should be paid to the daughter absolutely and should not be paid to the Trust Company to be held in trust.

It was further held that the undistributed portions of the trust funds created by Warren Ackerman for the benefit of his sisters, Mary S. Hoyt and Maria Ackerman Hoyt, should be paid to J. Ackerman Coles, as executor of the will of Ezra P. Hoyt, on his taking out ancillary letters testamentary in New Jersey.

Leslie M. Daniel, of this city, and McDermott and Enright appeared for the trustees of the Warren Ackerman estate; Thomas Mills Day, of this city, for the Union and New Haven Trust Company; George Holmes for Caroline E. Ackerman, and Nelson and W. N. Runyon for J. Ackerman Coles, as executor of Ezra P. Hoyt.

CLEAR TOMORROW; HIGH WINDS FORECAST

(By Telegraph to The Daily Press.)

New York, March 22.—Clear and cooler is the weatherman's forecast for tomorrow, but there will be one drawback. There will be high winds. Consequently wearers of Easter bonnets may have a hard time of it. The weatherman says the terrific wind and rain storm now over Northern Indiana is coming east. It is followed by a cold wave unprecedented at this time of the year. The prospects today are fair and much colder and for tomorrow probably increasing cloudiness and high west winds.

STORAGE GOODS AT AUCTION

Robert Murray, the auctioneer, will sell several lots of household furniture, including 150 books, magazines, pen and pencil etchings, chinaware and many other useful articles in the store at 119 North avenue, formerly McVey's restaurant, on Thursday afternon, March 27, at 1:30 o'clock. Among the bargains disposed of this week was one trunk and contents, which the purchaser said was worth more than $25. ***

Y. M. C. A. PICTURES.

The following films will be shown on the Y. M. C. A. screen this afternoon and tonight: "Pathe Weekly of Current Events," "My Hero," "Surfing in the Hawaiian Islands," and "Gathering and Preparing Cocoanuts in the Philippines." A comedy film will be shown as a finale.

KELLINGTON—HIGHAM.

The marriage of Miss Mary Higham, daughter of Mrs. Edward Higham, of 415 Spruce street, to Alfred F. Kellington, of Woodhaven, L. I., has just been announced. The ceremony took place last Thursday night. Mr. Kellington holds a position w ith the New York World.

—Advertise in the Daily Press.

NEW BRIDGE FOR ROCKVIEW AVE.

Mayor Clark Makes Plea Before the Somerset Co. Freeholders Board.

ANOTHER FOR BOROUGH

Bids For Wingwalls For West End Avenue Crossing Are Received—A. G. Hooley Appears Before the Board.

The Somerset County Board of Freeholders held a session yesterday at the court house, at Somerville, to receive bids for the construction and repair of a number of bridges throughout the county. A great number of bids were received and these were referred to a special committee, together with the county engineer, for tabulation and report at a meeting to be held next Tuesday. The bids on the West End avenue, at North Plainfield, ranged from $2,070 to $2,630, which were for four new wingwalls.

A motion was carried directing the county engineer to prepare two plans for the bridge on Rockview terrace, North Plainfield, one for the widening of the present structure, and one for a new bridge entire.

Mayor Clark and A. G. Hooley, of North Plainfield, were present in the interest of the bridge at Rockview terrace, and Mayor Clark made a short address. He stated that the county had built a bridge on West End avenue, where the assessed valuation amounted to only $250,000 at a cost of about $8,000, and he thought that the borough was entitled to a structure at Rockview terrace, where the assessed valuation was nearly $1,000,000, at a cost of at least $4,000. He asked that the Board consider the matter well, and give the residents of that section of the borough the kind of a bridge that the county and the borough would feel proud of. He stated that the neighborhood was very generally built up, while at West End avenue the property was not yet fully developed.

The members of the board were inclined to take Mayor Clark's view of the matter and his address was very favorably received.

DECLINE TO AMEND THE BUILDING CODE

"Movies" Promoters Get a Negative Answer From the Common Council.

The majority of the members of the Common Council at a meeting of that body, last night, as a committee of whole, decided adversely to the passage of the proposed supplement to the building code to provide for the building of moving picture theatres. The meeting was held in response to a request from the fire and building and laws and ordinance committees which had been considering the proposed supplement offered by Councilman Fred Endress.

It was the opinion of the councilmen that the adoption of the supplement would result in too many changes in the code, and that was thought to be unwise. The supplement was intended to afford relief to William H. Abbott, who wants to build a moving picture theatre on East Front street, and Harry Dreier, Jacob Fass and Morris Abrams, who have a similar proposition for West Front street.

Just what further action may be taken by the Council is not known, but the opinion was unanimous last night against adopting the supplement as proposed.

HAD BOYS ARRESTED ON CHARGE OF LARCENY

Taking for granted that a number of barrels sold to him by five boys of this city were stolen, George Woelping, of Newark, a dealer in kegs and barrels, caused the arrest yesterday of Francis Kane, of 509 West Third street; William Fass, 95 Duer street; John Kennedy, 124 Liberty street; Owen Hollenbach, of 103 Somerset street, and Thomas Judge, of 194 Grove street. Although made to suffer the humiliation of being placed under arrest, no evidence was produced in court to show that the boys had committed an offense. The boys when asked where they obtained the barrels when they were arraigned this morning before City Judge De Meza, said the kegs had been given to them.

After telling the boys to be sure and avoid any trouble in the future, the court suspended sentence.

A. E. FORCE & CO.
"The White Store"

WE GIVE THE FAMOUS S. & H. GREEN TRADING STAMPS

EASTER HATS

Every woman will appreciate the many pretty models ready for tomorrow. Exclusive and French compositions by our own gifted designers. But we have added no fancy prices and guarantee that all hats from us will be envied for their stylishness and of all other things "Becomingness."

Easter Offerings in Women's Fine Tailored Suits

LATEST SPRING MODELS—ALL SIZES

Beautiful apparel, styles that are appropriate and in perfect taste; all silk lined, remarkably good tailoring. The best values we have ever offered, from $7.98 to.... **$25.00**

THOSE SPECIAL DRESSES AT $9.98

Last minute selections for Easter wear that will be sure to please. Choice of messaline, challie, white wool, serge, etc. Plain colors and fancy stripes. Made to sell up ... to $15.00, at only **$9.98**

A FINE SILK EASTER DRESS FOR $8.50

Surely a lucky strike for all who will secure one of these fine silk dresses. Dainty hair line stripes in all colors. All sizes only, each **$8.50**

CORSETS

For the perfect Easter costume, how necessary the right corset. Come here and even at the last moment this great stock provides a perfect fit for every figure. All moderately priced.

EASTER PLANTS "SPECIAL."

Like stepping into a tropical atmosphere. Plants flowering will add much to a joyous Easter. Hyacinths, genestas, lilys, spirea, tulips, hydrangeas, roses, all here at specially low prices.

YOUR EASTER COAT

Every smart coat model for Spring is here offering excellences of tailoring never before dreamed of at such popular prices of $7.98 to **$18.50**

FINE WAISTS

Some of the cleverest new styles and all the new color effects are included, crepe voiles, crepe de chines, messalines, etc., at $4.50 to **$7.50**

AT $2.49

Just unpacked and in time for Easter a special group at this price, including silk stripes and chiffons; a very special value at only **$2.49**

SHEET MUSIC 10c

All the latest popular song hits are here and someone to play them for you. Just arrived "Some Boy," "Too Much Mustard," "Snooky Ookums," "Good Bye Boys," "Trail of the Lonsome Pines," "I'm Going Back to Caroline."

EASTER NECKWEAR—THE NEWEST AND DAINTIEST NOVELTIES

No need to pay excessive high prices at the White Store for the newest ideas—as little as 25c and up to **$4.98**

EASTER RIBBONS IN ABUNDANCE

All the glorious color tints of Spring are here, plain colors and fancies. Surely your taste as well as fashions can be fully satisfied.

WOMEN'S GLOVES AND HOSIERY

Complete Easter readiness for all kinds of Gloves. Perfect fitting, good wearing quality.

"SILK STOCKINGS OF COURSE"

Our big stocks make choice a pleasure. Black an dcolors. Best values.

MEN! NEW SHIRTS, NEW NECKWEAR.

Of course a new shirt for Easter is right. The right shirt too is here at $1 and $1.50.

The new Four-in-hands at 25c and 50c.

THE BIG SALE OF LACES

Easter bargains. If you have not yet shared in the wonderful bargains come tomorrow. Stock up for all your summer needs. Values like these cannot be matched anywhere.

Four price lots at 2c, 4c, 7c and 9c a yard.

Values from 10c to 40c a yard.

The regular monthly business meeting of the Dunellen Building and Loan Association was held last night. The question of issuing more bonds was taken up, but no action was taken. This matter will come up at the next meeting.

A. J. Winans, of New Market, has rented the Terrence Quinn house on Prospect avenue and will take possession about April 1.

R. J. Fisher, of Washington avenue, has returned to his home after spending several weeks on business in Portland, Maine.

Mr. and Mrs. Asa L. Baird, of Philadelphia, who have been visiting Mr. and Mrs. Marshal Henry, of Washington avenue, for the past two weeks, returned to their home this morning.

Erwin B. Leland, of Westervelt avenue, Plainfield, has rented the J. H. L. Peter house on Columbia street, and will take possession of it about April 1.

Mrs. Frances Harrison and daughter, Gladys, of North avenue, left yesterday afternoon for Annandale, where they will spend Easter with Mr. and Mrs. Fred Silvers.

A "D. J." ANNIVERSARY.

The Weekly Review, of which the popular David J. Carney is editor and proprietor, was fourteen years young yesterday. Editor Carney has put new life in the weekly which now is enjoyed by all who read it.

—Advertise in the Daily Press.

Delicious Pastries Custards and Puddings

are made with coconut. It is one of the most healthful foods, and is very easily digested as proven by U. S. Government reports.

BAKER'S Shredded Coconut

(Save the Hamilton Coupons)

is always fresh, clean and snowy white. Write us for "Baker's Coconut Recipe Book"—free. Contains a number of unique and dainty ways of using coconut. Buy Baker's Shredded Coconut of best grocers.

The Franklin Baker Co., Philadelphia

PROVES THE SABBATH.

F. H. Phillips, of Philadelphia, will give a lecture in the Seventh-Day Baptist church Tuesday night at 8 o'clock on the subject, "The Sabbath Unchanged from the Creation," in which he undertakes to prove the proposition by all lines of time,—the Antediluvian Solar cycle, the Sothic cycle of the Egyptians, the Eclipse cycle of the Chaldeans, the Hebrew Solar cycle, and the Metonic cycle of the Greeks. There is no admission fee, and no offering will be taken. The public is invited to be present, and all will be welcomed.

THE NEW QUEEN OF THE HELLENES.

Queen Sophia, of Greece

Queen Sophia is the wife of King Constantine, who has become the ruler of the Hellenes, following the assassination of King George I. She is a sister of the German Emperor, William II

PLAINFIELD'S NEIGHBORS

Warrenville.

It is expected that the office of township School Supervisor will be abolished on or after the spring term.

An interesting program has been arranged by Rev. George Bowers, pastor of the Coontown Congregational church, for Easter Sunday morning at 10.30 o'clock. The program will consist of a quartet, solos and anthems, with an appropriate address by the pastor. Harry Zaiser of South Sterling will also take part in the service, which will be repeated in the evening at the Warrenville schoolhouse. If stormy, the service will take place on the following Sunday.

Miss Edith Cooper and Miss Maude Bowers spent Wednesday with relatives in New Market.

Mrs. Alexander Herlick and two sons, Homer and Walter Herlick, of New Market, have returned home after a week's visit with Mr. and Mrs. George Bowers.

Mr. and Mrs. Ambrose Mantz of Mt. Horeb gave a party on Thursday night to their two daughters, the Misses Minnie and Gertrude Mantz. The affair was a complete surprise. Friends were present from Martinsville, Mt. Horeb, Springdale, Contown and Warrenville. Dancing, music and games were indulged in. At a late hour refreshments were enjoyed.

George Spencer of Mt. Horeb is substituting in the sixth grade at the South River public school.

Rev. Mr. Moent of St. Paul will occupy the pulpits of Mt. Bethel and Millington on and after April 1.

Miss Lillian Williams of Mountain Boulevard is entertaining Miss Ruth L. Miller of Sunny Side for a few days.

The sum of $20.30 was realized at the sauerkraut and frankfurter supper, which was given on Wednesday evening at the home of Mrs. W. Howard Toms by the Ladies' Aid Society of the Springdale M. E. church.

Mrs. Alfred Jennings of Fairview Farm entertained Miss Minnie Nelson of Somerset place on Friday.

Hunterdon County.

Miss Mary E. Rieker, teacher in the primary department of Mondalia Academy in Glen Gardner, went home to Easton, Pa., yesterday suffering from grip.

Mrs. Alice Eggert of Pittstown has gone to Newark to make her future home.

John Lindenborn moved yesterday from New York to his farm at Charlestown, near Glen Gardner.

Miss Helen Heiberger of Bethlehem, Pa., is spending some time at the home of Mr. and Mrs. D. F. Little in Pittstown.

After spending some time at McAlisterville, Pa., Miss Kathryn Mullen has returned to her home in Pittstown.

Mrs. Barbara Rupie of Pittstown is visiting relatives in Clinton.

Frank Transue of Trenton is visiting his mother, Amanda Transue, who is ill at her home in Hampton.

John D. Staples, Fred Bogart and Moses Hummell were elected members of the Board of Educatio of Hampton Borough, and John Melick was elected for two years to fill vacancy. A resolution was adopted authorizing the board to sell the old school and apply the proceeds to the new building.

Westfield.

One of R. H. Macy's two-horse teams ran away yesterday afternoon from in front of the stable in North avenue with a wagon full of goods. At the corner of Lennox avenue one went each side of a telephone pole and both cleared themselves from the wagon. The horses were caught near Garwood. North avenue was crowded at the time with automobiles and wagons, but none of them was hit.

Albert A. Snyder, stationer and newsdealer, filed a voluntary petition in bankruptcy yesterday, and his place of business was closed. The liabilities are placed at $2,600 and assets at $1,600. Levi E. Hart is his attorney.

John M. Walsh of this town has been appointed state appraiser for the insurance department of New York state.

High Bridge-Califon.

A complimentary reception, concert and dance will be given to the officers, department heads and office employes of the Taylor-Wharton Iron and Steel Co. by the engineering department, in Rialto Hall, High Bridge, March 28.

Under the auspices of the High Bridge High School Athletic Association a dance will be held in Rialto Hall Monday night.

Mrs. Anna Fritts of Dunellen is visiting Mr. and Mrs. Charles Heller in Church street, High Bridge.

Hunterdon County Forest, Tall Cedars of Lebanon, will hold its spring meeting in Rialto Hall, High Bridge, March 26. A banquet will be served.

Mrs. Abbie Potter, who has been seriously ill at the home of her parents, Mr. and Mrs. David W. Apgar, at Califon, is better.

Oliver Philhower of Annandale has taken a position with the Taylor-Wharton Steel Co. at High Bridge.

The Women's Missionary Society of the High Bridge Reformed church will hear an address March 29 by Mrs. P. W. Pitcher, a missionary who recently returned from China. Officers will be elected.

Students at High Bridge of the International Correspondence School will hold a smoker in Liberty Hosehouse March 27.

Mrs. George Long of Califon is visiting at Annandale.

German Valley.

Caspar Hagaman of Jersey City is spending two weeks at the home of Mr. and Mrs. J. William Jarvis in German Valley.

Miss Hazel Delaney of Canada is a guest of Mr. and Mrs. Ogden K. Apgar, who live near Chester.

A chicken supper will be served in the Congregational chapel, Chester, March 26.

Mr. and Mrs. Austin E. Sutton. Miss Angeline Sutton and Miss Wright of Newark are spending a week at the Sutton home in Chester.

J. Raymond Evans of Lafayette College, Easton, Pa., is a week-end visitor to the home of his parents, Rev. and Mrs. J. Lewis Evans, in Chester.

Charles Call of Chester is ill from the mumps.

Miss Marian Gardner, the youngest daughter of Rev. and Mrs. Edward P. Gardner, of Chester, was one of the 25 out of a class of 400 to be elected a member of the Zeta Chapter of Massachusetts of the Phi Beta Kappa Society at Smith College.

New Providence.

Dr. Roy T. Munger of Fanwood, school physician of New Providence Township, inspected the schools yesterday.

William Lessee of Mountain avenue, Stony Hill, has purchased the property and residence of John Crowe in Plainfield avenue. Mr. and Mrs. Lossee will probably occupy the place about April 1. The place was the home of Father Shandler of St. Mary's R. C. church, of Stony Hill, for 30 years, and was until the parish built its own building about two years ago the home of Father Schwartz.

Principal Francis Burdick of the borough schools returned to his home in Erie, N. Y., yesterday, for the Easter vacation.

Mrs. Samuel Baldwin is still seriously ill at her residence in Passaic street.

Mrs. Leander D. Orborne and family of Passaic street are visiting Mrs. James O'Connor of Orange.

Henry Dehos Jr., of Plainfield avenue, Berkeley Heights, left for New York yesterday to spend the Easter holidays with his parents, Mr. and Mrs. Henry Dehos.

Bolton Hall of New York is spending a few days at his bungalow at Free Cares, Stony Hill, New Providence Township.

'Plains & Fanwood.

The dressmaking class of the Parish House met this morning and received lesson No. 2 of the series arranged by Mrs. Apgar, the teacher. Another class arranged for those finding it inconvenient to attend in the morning received their instructions later in the afternoon.

Rev. B. Levering of New York delivered an inspiring Good Friday sermon last night in the All Saints' Episcopal church. At the morning services the pastor, Rev. Edward Gabler, occupied the pulpit.

Rev. F. K. Matthiews, pastor, was in charge of the Lenten services held last night in the Baptist church in observance of Holy Week.

The local public schools, which have been closed in observance of the usual Easter vacation, will resume operations Monday.

Members of the Lend-a-Hand Society met yesterday afternoon in the Baptist church.

Mr. and Mrs. John Albert of Westfield avenue are entertaining Raymond Ross of Long Island.

The Fanwood A. C. will hold its regular meeting Monday.

The advent of an active woman suffrage exponent and speaker is looked forward to with much enthusiasm among the women of Scotch Plains. As announced, Mrs. M. J. Reynolds of Newark, who is at present the house guest of Mrs. Frances De Lacey Hyde of Hyde Park, Plainfield, will appear the early part of next week in Excelsior Hall.

Appropriate Easter Sunday services will be held tomorrow in all the local churches. At the All Saints' Episcopal church, at 10.30 a. m., service, including special music and sermon by the pastor, Rev. Edward Gabler, will be held. In the evening at 7.45 o'clock Rev. Mr. Williams of New York will preach.

Mr. and Mrs. Benjamin Ludlow of Brooklyn are visiting relatives in town.

The local youngsters during the Easter vacations have ben enjoying themselves on the improvised baseball diamonds in the Plains, and in many instances have attracted quite a crowd of fans. Of course the rain has interrupted the sport to a degree.

The boys of the Parish House, both young and old, are making preparations to put a successful nine on the diamond this year, and it is probable that several teams, varying in age and ability, will sport the colors of Scotch Plains.

Eugene Lidgate, the local baseball crack, who is playing on the Baltimore Orioles of the International League, according to reports from the spring training camp, is "making good," and is prety sure to land a berth with that aggregation.

Miss Marion Starr has returned from visiting relatives in Flemington.

John Stiles has returned from a month's visit with his brother, Henry Stiles, of Norfolk, Va.

The Saturday Night Club will meet tonight at the Fanwood firehouse.

Henry Johnston, who has resided here for the past year, has left for California to take a position with an insurance company.

Somerville.

Miss Martha Bellis has sold her house and property on East Main street to Thomas Richards.

Miss Jessie Halsted is spending the Easter season with her sister, Mrs. Harry L. Mettler, at Woodbridge Heights Park.

Miss Margaret McGowan, of Mt. St. Mary's College, Plainfield, is spending her Easter vacation with her uncle, John Slattery.

Mrs. M. J. Hickey has returned from a visit to her daughter, Mrs. F. J. Smith, at Bayonne.

Miss Mary C. Brutcher has been spending a few days with relatives at Plainfield.

Miss Nellie A. Phelan is spending a week with her sister, Miss Margaret, in New York city.

Dunellen & Vicinity

C. P. Vroom and family, of Somerville, have moved into the Peter Ratti house on East Orange street.

John E. Logan, of Front street, is detained at his home on account of injuries received in a slight accident.

Louis DeBrigard and family will move in the near future from their present home on Columbia street to their new bungalow on Lakeview avenue, New Market.

The local W. C. T. U. will meet with Mrs. Margaret Sutphen next Thursday afternoon at 2:30 o'clock.

ROYAL BAKING POWDER

Absolutely Pure

The only Baking Powder made from Royal Grape Cream of Tartar

NO ALUM, NO LIME PHOSPHATE

STYLE AND SR RELIABILITY

"Easter Wearables"

Rothberg submits this season a range of "wardrobery" that is unparalleled for style—snap. Nor is it fair to these Spring Things to pass without mentioning the manner in which they're priced. But price means nothing IN TYPE—you must see the goods to really grasp what you can accomplish here.

Spring Suits

Serges, worsteds, tweeds and novelty weaves play the big parts in my assortment now on view.

Norfolk Coat Suits

Styling just a "wee bit different" and fashioning quite in step! Every new thought in Men's Outer Garments is expressed in my array.

$10, $12, $15, $18 to $30

Come in to see the models. Try on the coats. I won't sell you—my suits must sell themselves.

-ROTHBERG'S-

"THINGS THAT MEN WEAR."

214 WEST FRONT STREET

NEXT DOOR TO PROCTOR'S.

Two Doubly Strong Values for You

Here's Your Easter Sunday Suit at Either $16.50 or $25.00

Two special values Mr. Tepper secured for you. We would have put them in the ad. yesterday only they didn't arrive in time. However, here they are, and splendid suits they are too, up to our regular standard of value, at regular prices. Wonderfully tailored of the best quality wool fabrics in many very smart and stunning styles and the most popular weaves. This is a grand opportunity for you to secure a most becoming and serviceable suit at a price considerably below their proper worth.

GROUP 1—Includes several models, tailored in serges, diagonals, mixtures, fancy Bedford cords, etc., in tans, greys, blues, etc., and worth up to $25.00, specially priced at your choice **$16.50**

GROUP 2—There's a big variety of smart styles in this group. The tailoring is superb and the fabrics are strictly all wool. The favored weaves and colors are in the lot and while they are really worth up to $32.50, we've specially priced them at your choice **$25**

BEAUTIFUL EASTER MILLINERY

Individual becomingness is the keynote of our big array of Hats this Easter. YOU will find many Hats here that will admirably suit you—hats that seem to have been designed and created especially for you, and you need'nt worry about being confronted with numbers of others like yours, because these styles are exclusive and the prices are so reasonable and moderate, ranging from **$2.49** all the way up to **$20.**

Trimming Hats to suit our customers' tastes is a specialty with us. Come in and choose your shape and accessories and explain to our Miss Foubel what you want. She can carry out your ideas to the letter and at nominal charge.

MESSALINE PETTICOATS

A $3.50 Value $2.98

Made of a heavy quality all silk Messaline in solid and changeable colors, with plain or Bulgarian flounces, tucked or accordian pleated. There's all the new shades in reds, blues, greens, taupes, etc., but come in early, they can't last long at the special price **$2.98**

More For Your Money at—

Tepper's

PLAINFIELD, NEW JERSEY

Neckwear, Gloves, Hosiery, Waists, etc.

Outfitters to Men and Boys for all Furnishings. Little Men's Suits.

THE CHARM OF FINE RUGS

Nothing adds so much to the charm and coziness of a room as pretty rugs and draperies. Our entire stock is calculated to appeal to the varying and descriminating tastes of our patrons in patterns, color effects and prices. You should see this splendid assortment.

BEDS AND MATTRESSES

We are ackonwledged leaders in this line and our big stock of all the new patterns in white and brass beds with the fine finish that is absolutely guaranteed and sold at the prices of the ordinary kinds.

Mattresses in large variety, and just now very attractive prices prevail.

AWNINGS AND WINDOW SHADES

It may seem early to consider these spring and summer needs, but you must know we can give you the great advantage of lower prices and better workmanship with orders placed now. Just call or phone and our representative will gladly call and give you our lowest price.

SHIRLEY & JOHNSTON

BABCOCK BUILDING PLAINFIELD, N. J.

A SPRING-TIME REMINDER

LAWN AND GARDEN needs your attention. We want to remind you that our line of Seeds and Fertilizers are of the same high grade as in the past (the best is the cheapest when we want results).

Our own mixture of **SWEET PEAS**—45 varieties—carefully selected as to quality, shades and colors.

LAWN GRASS SEED—"Central Park," "Shady" and special mixtures, all from recleaned seed.

"BERG'S" GROUND BONE—We recommend for the lawn, which will give you a lasting and continuous growth.

Fertilizers and seed for the farm, garden and lawns.

A. M. GRIFFEN CO.

119-121-123 E. Front St., Plainfield N. J

Two 'Phones 6 214

TRY A PRESS WANT AD

THE DAY BEFORE.

CONNAUGHTS DEPART.

Halifax, N. S., March 22.—The Duke of Connaught, Governor General of Canada, and his party arrived in Halifax today to take passage on the steamship Empress of Britain, sailing for England. His Royal Highness declined to discuss the matter of his rumored retirement from the governor generalship, though the general impression is that he expects to return to his post at Ottawa early in the summer. The Duchess of Connaught and the Princess Patricia are accompanying the Duke to England. Owing to the poor health of the Duchess neither she nor her daughter will return to Canada.

TO DIE FOR MURDER.

New York, March 22.—Yee Dock and Eng Hing, two members of the Chinese Hip Sing Tong, are under sentence to die in the electric chair at Sing Sing next Monday. The two were convicted of murder in connection with the tong war that raged furiously in Chinatown here a year ago. Their conviction and sentence to death were causes for satisfaction on the part of the New York police, who have always found it a most difficult matter to secure convictions in such cases. The principal witnesses against Yee Dock and Eng Hing were two Philadelphia girls who drifted into Chinatown.

MRS. CROWLEY'S FUNERAL

Funeral services for Mrs. Elizabeth Crowley, aged 56 years, wife of John Crowley of Lee place, were held at St. Mary's church this afternoon at 3 o'clock. Rev. Fr. B. M. Bogan officiated. The remains were taken to Burlington, Vt., where another service will be held at 9 o'clock Monday morning in St. Mary's Cathedral. The pallbearers, Morris Kennedy, Edward Coffey, Michael Regan, Thomas Coulter, Peter Sheridan and William Smith, accompanied the body to Burlington.

SCHOOLBOY CROSS-COUNTRY

William E. Short, president of the Union County High School Athletic League, announces that the cross-country run for the county schools will be held Saturday, April 5. The schools participating will be Rahway, Roselle, Roselle Park and Cranford. The start will be made at the Roselle Park High School and the finish at the Y. M. C. A. building, Rahway.

—The regular ad. reader learns to detect real buying chances unfailingly!

BUILDING AND LOAN MEETING

NOTICE TO SHAREHOLDERS

The Annual Meeting of The Plainfield Building and Loan Association will be held at the office of the Association, 146 Park Avenue, Monday evening, March 24th, 1913, at 7:30 o'clock for the election of Directors, and the transaction of such other business as may properly come before it. The 20th Series will be opened. Anyone desiring to take shares in the same, can do so at that time, or by applying at the office of Codington & Blatz.

B. FRANK CORIELL,
Secretary.

3 21 3

The Young People's Society of the First Baptist church will meet with the Young People's Society of the Park Avenue Baptist church, tomorrow evening at 7 o'clock. William N. Runyon will conduct the service.

Rev. Dr. R. S. Campbell will be the speaker at the Plainfield Rescue Mission tomorrow night at 7:45 o'clock. Special music has been prepared.

—Advertise in the Daily Press. It pays.

BIG SAFE BREAK PROVES CLASSIC

Genius in Looting of Electrified Vault.

RICHES OF KING SOLOMON.

Daring Robbery of New York Pawnshop in Which $300,000 in Plunder Was Taken Attributed to "Deafy," World's Greatest Living Safe Blowing Artist—Dodged Many Wires.

A strange key found in the lock of a cellar door led recently to the discovery of the biggest robbery in New York city since the burglary of the Manhattan bank more than a quarter of a century ago.

The amount stolen is roughly estimated to be $300,000, while a half million more in jewels and negotiable bonds was not taken, probably because the safe blowers could not carry the plunder away.

The place entered and robbed was Martin Simons & Son's pawnshop, at 94 Hester street, on New York's east side. Simons is, with perhaps two exceptions, the largest pawnbroker in the United States.

It is whispered about the rooms of the detective bureau that only one man known to be still living could have planned and executed the robbery of the Simons' vaults. That man, one of whose aliases is "Deafy," is as great an artist with burglars' tools as was Whistler with the brush, head of what practically amounted at one time to a correspondence school in safe cracking conducted through the blind channels of the underworld, and student of vault combinations and protected safes beyond all others the most expert.

"Deafy," who is now a cocaine fiend, but whose cunning can be bought, even though his head is not as steady as it once was, arrived in New York a short time ago, so the deadened whisper came to headquarters through hidden sources. He arrived just about the time the Varga Jewelry company, at 324 Fifth avenue, gave up $20,000 worth of gems to burglars.

Used Cheap Tools.

An examination of the tools left behind at the Simons job showed them to be about as cheap a set of instruments as a set of cracksmen ever carried. They comprised a four foot iron drill, an eighteen inch jimmy, two circular saws, one twelve and one six pound sledgehammer and a quantity of insulated wire. There were two pairs of kid gloves, giving the impression that only two men were concerned in the inside work. In a way this accounts for what had been left behind.

It is clear the cracksmen wore gloves to avoid leaving a trace of finger prints behind them. Detectives who scanned every inch of the immediate scene of the robbery, using electric lights and microscopes, failed utterly to find any of the telltale thumb marks.

In order to accomplish the robbery of the Simons pawnshop the burglars skillfully evaded a network of electric burglar alarms which was considered so perfect that the firm did not carry any burglar insurance.

Great Riches In Vault.

The pawnbrokers' vault contained $130,000 in negotiable bonds and $100,000 in negotiable notes as well as thousands of dollars' worth of gold watches and gems. The paper was scattered about the floor. Some of the watches were taken, but for the most part the thieves got what they were after—diamonds.

The looted vault was nine feet high, twelve feet long and about ten feet wide. Its walls were two feet thick, of brick. From the steel of the vault to the outer rim of the store itself the network of wires was continuous, but the burglars dodged every one.

The burglars went down into the cellar, where the tenants had coal bins. They had a key with which they unlocked the bin nearest the wall, on the other side of which is the cellar of the pawnbrokers' store. They didn't touch that wall; they burrowed under it, because it, too, was infested with the dangerous electric wires.

In the coal bin they went to work with their hands. They scraped coal away from the desired wall. Then they gouged their little hole in the earth of the cellar floor and went through. The hole was measured by skeptical policemen. It was 12 by 18 inches, so the measurers say.

Skillfully Avoided Wires.

Wriggling through, they found themselves in the pawnbrokers' cellar at the foot of the stairs leading up to the store. At the head of the stairs was a trapdoor, and the trapdoor wasn't locked. But it was electric wired. The burglars avoided it.

The bored hole after hole in the wood until they took out a square of planking big enough to let a man or boy through.

They made a big hole in the brick as they penetrated the side wall and laid bare the wall of the vault itself.

This wall was only wood, hardly more than a quarter of an inch thick, just a nominal wooden sheathing which nobody ever thought any burglars would ever see. They ripped the wood, dropped into the vault, and there before them were the riches of a King Solomon's mine in the east side of New York.

—Advertise in the Daily Press.

—Going to a store to buy an advertised article, is always a money-saving trip.

The Scrap Book

No Place For a Sailor.

The Rev. Mr. Payson was invited by the Marine Bible society of Portland, Me., to address the seamen who happened to be in port on a certain Sunday, and as he was famous as a preacher and there were several of Uncle Sam's warships in the harbor the church was overcrowded with Jack tars.

Temporary seats were erected in the aisles and at the rear of the pews by putting dry goods boxes here and there and stringing boards across them like rude circus seats.

SLID DOWN TO THE LOWER FLOOR.

The preacher was describing the day of the last judgment and in an endeavor to use language suitable to his audience was closing his sermon with the words, "Then our world, driven by the last tempest, will strike and be dashed to pieces on the rocks of eternity."

The last words were hardly uttered when one of the boards gave way under the weight of its occupants with a resounding crash.

"She has struck!" yelled a sailor in the gallery, and he promptly threw himself over the rail and, wrapping one leg around a pillar, slid down to the lower floor. "I ain't going to be on no hurricane deck in a wreck!" he cried as he ran for the street.—New York American.

Our Purpose Here.

You ask me, oh, sincerest friend,
What is our purpose here
While passing days may onward trend
And year supplanteth year?

What purpose largest place should hold
In heart and life and plan?
What is a soul's most treasured gold
In this the sphere of man?

The answer is not hard to see.
Has it escaped your view,
And have you learned so scant of me
And I so small of you?

Oh, kindly friend, the answer seen,
Like stars that shine above,
Is this, and only this, I ween:
We live that we may love.

—Douglas Dobbins.

An Intelligent Goat.

In the old days, when New York's Harlem was mostly rock and was known as Goatville after some of its most conspicuous inhabitants, the New York Central railroad trains would pass bowlder after bowlder painted over with advertisements in vivid colors.

"SEE HOW HE OBEYS."

J. Pierpont Morgan, younger then than he is now, was riding out of the depot with a friend when his hat, blowing off, was seized by a vagrant goat, which began to devour it. The friend was too much amused to offer any sympathy.

"Deuced intelligent goat that!" he said. "See how he obeys the orders of the owner of the field." And he pointed to a large sign that read, "Chew Morgan's Plug."—New York Tribune.

An Interested Listener.

When Claude Grahame-White, the famous aviator, was in this country not long ago, he was spending a week end at a country home. The first night that he arrived a dinner party was given. Feeling very enthusiastic over the recent flights, he began to tell the young woman who was his partner at the table of some of the details of the aviation sport. It was not until the dessert was brought that he realized that he had been doing all the talking; indeed, the young woman had not uttered a single word. "I am afraid I have been boring you with this shop talk," he said, feeling as if he should apologize. "Oh, not at all," she murmured, in very polite tones; "but would you mind telling me, what is aviation?"

He Made Sure.

A Harvard student, who for obvious reasons does not care to have his name appear, passed up this one: "A cousin of mine in the western part of the state came to Boston for a visit and dropped out to Cambridge to call on me. He asked if he could share my room with me that night, and I told him he could if he came in early enough. He started for a theater, and when midnight came without any trace of him I called in my regular roommate, who had sought quarters elsewhere to make room for my cousin. I decided that my relative was going to make a night of it in town.

"We had hardly got to sleep, however, when he came in, bringing a highly flavored breath. We said nothing, and he soon climbed into the bed with us. Everything was quiet for a few moments, when suddenly he sat up, put his mouth close to my ear and whispered, 'Jim, there are six feet in this bed!' 'Forget it,' I said. 'You're crazy.' With that he climbed out, groped his way around to the foot of the bed and began to paw our feet. 'You're right,' he said, after a minute. 'I've counted 'em, and there's only four.'"—Boston Traveler.

—If the "high cost of living" is a matter of personal concern to you, the store ads. will help you to find a way out.

FACT.

Local Evidence.

Evidence that can be verified.
Fact is what we want.
Opinion is not enough.
Opinions differ.
Here's a Plainfield fact.
You can test it.

Mrs. O. C. Moore, 57 Manning avenue, Plainfield, N. J., says: "I endured much misery from backache which was caused by my kidneys. Many nights I was unable to rest at all and when I got up in the morning, my limbs were so stiff and sore that I could hardly get out of bed. Whenever I caught the least cold, it settled on my kidneys and any strain on my back always made the aches and pains worse. I was treated by physicians but their medicine did not help me and it was not until I got Doan's Kidney Pills at Randolph's Drug Store, that I had any hope of getting rid of the trouble. They made me feel like a different person and I have never had any serious trouble since."

For sale by all dealers. Price 50 cents. Foster-Milburn Co., Buffalo, New York, sole agents for the United States.

Remember the name—Doan's—and take no other.—Advertisement.

Happenings Due Next Week

Washington, D. C., March 22.—Committee meetings and conferences will be held during the week with a view to getting the congressional mill in good running shape for the tariff grind that is soon to commence. The President will continue to give much of his attention to the matter of appointments. Some important changes in the American diplomatic service may be announced before the end of the week.

The Progressive party in Maryland will hold an important State convention in Baltimore Wednesday to discuss, among other matters, the course that the party will pursue with reference to the selection of two United States senators who are to be named in the State primary next fall. The Progressives have already declared that they will not amalgamate with the Republican party and that they will put their own ticket in the field every year for State or municipal offices.

Joseph Brucker, the Germa American aeronaut, who plans cross the Atlantic in a balloon, will leave Trieste next Thursday for the Canary Islands, where he expects to begin his voyage the second week of April. The Suchard II., in which he plans to make the trip, is the largest balloon in existence. Its diameter is eighty feet and its gas capacity 200,000 feet.

Rear Admiral Albert Mertz, who won high commendation several years ago by successfully accomplishing the hazardous task of taking six lighthouse vessels from New York to San Francisco by way of the Straits of Magellan, will be placed on the retired list of the navy Wednesday on account of age. Rear Admiral Mertz comes from Wisconsin and was graduated from the Annapolis academy in 1872.

The agricultural commissioners of fifteen Southern States will meet in New Orleans Wednesday for a three-day session to perfect a permanent organization for the better promotion of the agricultural interests of the South.

Unless Governor Mann of Virginia reconsiders his determination not to interfere with the course of the law, Floyd Allen, leader of the outlaw band in Carroll County, and his son, Claude Allen, will be executed in the State penitentiary at Richmond Friday for their part in the Hillsville Court House murders, March 14, 1912. Of the six members of the Allen clan tried and convicted for the murders, Floyd Allen and his son are the only two condemned to death. The others were sentenced to terms of imprisonment varying from fifteen to thirty-five years.

BAN ON DEADLY HAT PIN.

New Orleans, La., March 22.—The anti-hat pin ordinance will come into effect in New Orleans on Monday, on and after which day every woman must provide a guard for her hat pins or lay herself liable to fine or imprisonment. Thousands of women have protested against the new ordinance. On the other hand, the members of the Era Club, a women's organization, have volunteered to act as inspectors and prefer charges against any women violating the law.

Miss Isabella M. Ayers, a teacher in the New York public schools, is spending a few days at the home of her brother, F. G. Ayers, of 603 Berckman street.

Mr. and Mrs. Joseph Slack, of Stockton, are guests of Miss Louisa McCormick, 416 John street, for over Easter.

Plainfield Daily Press

Published Daily except Sunday, by the
PLAINFIELD PRESS COMPANY.
105 North Avenue.
Entered at the Plainfield, N. J., Postoffice as second class mail matter.

LESLIE R. FORT AND RALPH L. MORROW,
Editors and Managers.

TELEPHONE PLAINFIELD 1300.
Private Branch Exchange connecting all departments.

Two cents a copy. Ten cents a week. $5.00 a year in advance. Delivered by carrier or by mail. No extra charge for papers mailed to points in the U. S. and Canada.
Any subscriber failing to receive a single issue will confer a favor by notifying the business office.
Advertising rates mailed on application. Copy for change of advertisements to ensure change for same day must be at the office by 9 a. m.

PLAINFIELD, NEW JERSEY, MARCH 22, 1913.

The editorial columns of this paper are conducted on Saturdays by representative citizens who are free to express their own views. Rev. Father Bernard M. Bogan, rector of St. Mary's Roman Catholic Church, and Rev. Dr. Philip B. Strong, pastor of the First Baptist Church, are the contributing editors for today.

WHAT EASTER MEANS TO ME.

All bright and beautiful thoughts gather about Easter,—the returning verdure of field and forest, the promised boon and benison of countless blossoms, the opening minstrelsy of homing birds, and the first faint breath of fragrance-freighted breeze. No one can be more susceptible to these glad things than I who am constantly conscious or sub-conscious of them. And yet these dear delights by me are all but forgotten in the supreme, central message and meaning of the Day.

The song of the woodland singer, the bourgeoning beech and maple, the rare and radiant petals of a thousand flowers—what are all these if the dead are not raised? Lo! the very music of Easter is mockery, declaring that Christ hath been raised when raised He hath not been if the dead are not raised. For "the dead" in general include "the dead" in particular; Christ was once one of "the dead." Ay, if the dead are not raised what are rose and lily to the physical senses when the heart yearns for the touch of a vanished hand? Forever vanished if there be no resurrection. What signify the strains of bluebird and of robin if the human voice we loved is silent forever? As forever silent it is if Christ hath not been raised the first fruits of them that are asleep.

Of immortality apart from ultimate bodily resurrection, the Scriptures know nothing, either in Old or New Testament. The final resurrection of the body demands the imperishable life of the soul, and the imperishable life of the soul assures the final resurrection of the body. Temporary separation of soul and body there may be and personality **subsist**, for the germ of personality resides in the spirit; permanent separation there cannot be and personality **persist**, for perfect personality **consists** of both soul and body, each acting and reacting upon the other, making the complete self as known to the individual, to his fellow-men and to his God.

Our beloved dead are fallen for awhile asleep, but sleep never, either in Nature or in Revelation, means actual cessation of being even for one briefest moment, such cessation would be annihilation precluding the possibility of resurrection; for there can be no resurrection without identity of being, and there can be no identity of being without unbroken continuity of being. Many and marvelous changes may and must pass upon the body when this corruptible puts on incorruption, but essential personality remains untouched and intact forever; else, once again, there can be no resurrection. A second creation, even were it a facsimile of the first, could not restore personality lost for a single second. Words often contradict themselves in stating the simplest and most certain truths, for thought transcends all speech; but this we may assert, Death indeed resembles sleep, but sleep is never death. Only the living sleep, and the dead as truly live in their very death as the sleeping live in their deepest slumber. "God is not the God of the dead but of the living, for all live unto Him." How perfect or how partial the present blessedness of those who thus sleep in Jesus, none may surely say; enough to know that they are with Christ which is very far better—that death to them was immediate gain.

Therefore with all the Church of God I join today in saying, "I believe in the resurrection of the body;" and so and only so I add, as triumphantly I do add, "and the life everlasting."

PHILIP B. STRONG.

THE RESURRECTION.

But a few days ago there was sorrow in the heart of Mother Church, for with the heritage of Faith transmitted to her children came the heritage of sorrow for her Spouse, the Murdered Son of the Eternal God. She looked with wonder and amazement at it all as in sign and ceremony she reviewed the dread tragedy of our redemption. To her children of every land under the sun, of tender or advancing years she retold the story of it all. The blight of sin, the hope of forgiveness—the fulfillment of Divine intervention—and the assurance of security. All these things she told us, and bade us look through the gloom of Good Friday afternoon to the certain glory of the Resurrection Morn. And what is the spirit begotten of her teaching? Surely it is joy that follows as day follows night, the joy begotten of heart-felt penitence and deep contrition for the part we have played in this tragedy of our redemption. Looking now upon the resurrection of our Saviour, we find that in this glorious mystery are contained two pledges: the pledge of the final triumph of His Church, the pledge of the fulfillment of the Christian hope, the foundation of the power by which the followers of Christ conquered an unbelieving world; and the foundation of the blessed hope that we, too, shall arise, and in our flesh shall see God. The resurrection was the pledge of the triumph of His Church. It proves that He who was murdered, who died, and who was buried, arising in His power, is God; that the fire which He came to cast upon the earth was fire from Heaven; and that the doctrines which He announced, bore upon them the stamp and seal of Divine authority. Many a wonderful miracle had Jesus wrought in the course of His public ministry. Healing went out from the very hem of His garment, and His voice had power over the devils who tormented the possessed ones. He had made the blind to see, and the dumb to speak, aye, He had broken down the barrier that sunders the living and the dead, and brought back souls who had gone upon that journey whence none return, save by the high command of God. But great though these miracles were, though each was of itself sufficient to prove the divinity of His mission, yet not upon these did He choose to rest the proof. He appealed once and again to the fact that He would arise from the dead; and on this was He content to rest the assertion of His divinity, and it was armed with this sacred truth, this fulfillment of a divine promise that the followers of the Risen Jesus went forth to bear His name to the limits of the habitable earth, and the power of God went with them, supplying the want of learning and of wealth, and the sound of their voices went forth to the ends of the earth. Men began to feel that there was abroad, a mysterious influence which they could not understand, but which mastered the keen intellect and bent the stubborn will. The new doctrines strong with the strength of truth and attractive by their intrinsic beauty, won upon the hearts of men. They stole upon the world like strains of half forgotten music, and the hearts that had been steeped in worldliness, recognized their teaching as divine, and so the banner of the Risen Jesus was born through the world. But neither then nor now in peace. Our Blessed Lord had predicted: "The world will hate you even as it hated Me;" and His words have been fulfilled. The banner was borne in triumph, but the song of victory was the cry of battle, and the feet of those who marched in that procession were red with the blood of martyrs. And so has it been since, a story of conflict and a story of victory. The religion of that Risen Jesus has gone onward through the world, conquering and to conquer. Many a relentless foe has she encountered; she has survived their fall. Yes, Jesus has triumphed. Go now after nineteen hundred years to the grave where His enemies had imagined they had buried His influence and His power; lo! He is risen, He is not there. He has gone forth to the world, His power has passed upon every nation, His influence upon every heart, His cross is high above a thousand altars, and today His followers counted by millions, celebrate the glories of His Resurrection.

BERNARD M. BOGAN.

"MAXIMUS" A FEATURE OF ELKS MINSTRELSY

"Maximus," a much heralded strong man, will make an appearance before a Plainfield audience at the Elks' minstrel show next Thursday

"Maximus,"
Strong man who will appear at the Elks' Show Next Week.

and Friday evenings at the Plainfield theater. This marvelous example of human development has been residing in this city for the past two months.

BIBLE SCHOOL CAMPAIGN AT THE FIRST BAPTIST

Great enthusiasm is developing in the First Baptist church over its Bible school campaign to bring its enrollment up to 1,000 before Christmas. Sunday afternon at the close of a stirring three-minute address by the pastor over 75 arose to express their purpose to bring in one new scholar by the following Sunday. Since the beginning of this campaign, practically not more than a month ago, over 100 have been added to the enrollment and every week the interest in the movement gains strength and momentum. Confidence in its final success is likewise growing. Many questions are already being asked relative to the proposed new chapel, all indicating assurance on the part of those asking the questions that the chapel will be erected in the near future.

No effort is being made to attract pupils from other Bible schools, indeed every such attempt is frowned upon and discouraged. When pupils voluntarily seek admission to the school of the First Baptist church the superintendent of the school from which they come is first informed, that he may take such action in the matter as he deems it wise and not until after such notification will names be enrolled. The effect of the campaign upon the general life and labor of the church is already apparent in increased attendance and deepened interest. Nothing would bring the First church more pleasure than similar conditions should obtain in all the churches throughout the city.

—One of today's store ads. will make that store the most interesting place in town for you today.

—Advertise in the Daily Press.

"The Store That Gives You 5 Per Cent. Profit Sharing Coupons."

Do Your Easter Shopping Here

No matter what your Easter needs are you're sure to find just what you want here and you'll be pleased with what you get.

A MAGNIFICENT DISPLAY. OF EASTER MILLINERY.

Small and medium size Hats, some with scarcely more than a touch of trimming. It would simply be out of the question to try to particularize the many clever models shown, so come and see for yourself. You'll be pleased with the wonderful showing and the prices as well.

WOMEN'S EASTER NECKWEAR.

The newest and daintiest novelties at special low prices.

New Ribbons for Millinery. Sashes and Hair Bows.

The most beautiful of the season's many ribbon novelties are now on sale at very special low prices.

NEW GLOVES FOR EASTER.

You'll find our Easter stocks right up-to-the-minute. Our collections are not merely complete, but thoroughly high grade. Centemeri, P. & L. and Renard makes; two and three clasp Dress Gloves and one clasp walking Gloves in black, white and the new spring shades; also a splendid showing of 12 and 16 button mousequtaire Gloves, in black, white and tan colors.

EASTER FOOTWEAR FOR WOMEN AND CHILDREN.

All the season's latest styles are now on sale, including women's new Colonial and English Pumps, with Cuban and Spanish heels, or smart button and lace boots in chic models.

FOR CHILDREN—"Shurefoot" Shoes on broad toe lasts; "Fit the feet like gloves fit the hand," and are scientifically built to allow proper foot development.

NEW CORSET MODELS.

The new Easter gown requires a new Corset. Our showing comprises the following well known makes: Warren's Rust-proof, Redfern, Bon Ton, R. & G., W. B., Royal Worcester, La Reine, C. B, A. L. A. Sprite, Reduso, Thompson's Glove Fitting, Nemo and Rengo Belt. Also a full line of Ferris Waists, DeBevoise and Royal Brassiere Bust Supporters. The lady in charge of this department is an expert in her line and will advise you as to what corset is best adapted to your figure.

OUR MEN'S DEPARTMENT

Is a complete store in itself. Here you'll find everything that a man wears at dry goods prices. The Easter showing comprises Dress and Negligee Shirts, plain and pleated in white and neat stripes and figures, attached and detached cuffs. Lion Brand Collars and Cuffs. In Socks we feature "Holeproof," "Interwoven," and "Onyx" brands, in silk, lisle and cotton, in black and the new spring colors.

Easter Neckwear—Beautiful silk four-in-hand Ties, Bows, Dress and Walking Gloves, Meyer's, Fownes and Centemeri makes, in black, white and colors.

HOT CROSS BUNS ON GOOD FRIDAY

Woodhull & Martin Co.

HOT CROSS BUNS ON GOOD FRIDAY

GIVES A PRISONER BENEFIT OF DOUBT

Daniel Sparano, seventeen years old, of 818 St. Mary's aenue, arrested Tuesday charged with the theft of two bicycles which had been reported stolen, was arraigned before City Judge De Meza this morning, who placed him in charge of the probation officer. The evidence against Sparano, although purely circumstantial, was apparently damaging. He was determined in his stand, however, that he found the two bicycles in a strip of woods along Terrill road, and that they were covered with brush.

In disposing of the case Judge De Meza said that there was much doubt as to his guilt, and added he would give him the benefit of that doubt. Continuing, the Judge said: "Your record in the past has been good, and to send you to jail for an offense which you may not have committed is a mistake no magistrate likes to make. You are the sole support of your mother and your younger brothers and sisters because of the present illness of your father, so I will send you back to them, and I want you to behave."

CHRISTIAN FIELD.

An Easter social will be held in Trinity Reformed church Monday afternoon, under the auspices of the Ladies' Christian Work Society.

The annual meeting of the Plainfield Federation of Women's Missionary Societies will be held in Vincent chapel of the First M. E. church, Monday afternoon at 3 oclock. Officers will be elected.

The Young Women's Mission Band, of Trinity Reformed church, will hold a missionary tea in the church parlors Friday afternoon, March 28, at 3 o'clock. Mrs. William L. Remsen, of Jamaica, N. Y., a former resident of Plainfield, will be the speaker. A silver offering will be received.

Rev. G. W. Bailey, of the Union Institutional church, will preach tomorrow morning on the subect: "Song of the Angels," and in the evening on the theme, "The Open Gate."

Dr. C. Stanley Mylrea, of Arabia, will give an illustrated lecture on the various mission stations in Arabia, in Trinity Reformed church, Wednesday night, April 2. He will show several pectures of Dr. Paul W. Harrison.

Rev. Dr. Gabriel Reed Maguire, the pastor, will preach at the evening service tomorrow at the Park Avenue Baptist church, taking for his topic, "The Resurrection of the Dead—How and When They Will Be Resurrected." The women's quartet will render a special program of Easter vocal selections.

The subject for the lesson sermon at the 11 o'clock service tomorrow morning of the First Church of Christ, in the Babcock building, will be "Matter."

Mrs. Henry Thomas will lead the W. C. T. U. meeting tomorrow afternoon at 4 o'clock.

Among those that will take part in the exercises at the Trinity Reformed Church tomorrow night will be: Louise Anson, Adrienne Linbarger, Harold Kriney, Edward Demerest, Edmund Young, Lillian Penn, Margaret McIntyre, Marjorie Butz, Dorothy Kenyon, Helen Vosseler, Dorothy Schenck, Herbert Young, Eleanor Sheppard, Edward Sheppard, Katherine Smalley, Willard Tunison, Pearl Sheppard, Enerson Stryker, Hazel Pangborn, Violet Neighbor, Elizabeth Gray, Harold Butz, Hazel De Nise, Helen Zepp, Francis Anson, Harold Trembath, Edgar Seader, Hervey Kesselring, Earl Wyman, Finley Lake, Everitt Noe, Pauline Davidson, Dorothy Giles, Evelyn Kaymer, Ruth Colthar, Gladys De Nise, Dorothy Gulick, Helen Foster, Ruth Scribner, Gladys Bye, Alma Allegar, Elmer Wilson, Marion Stryker, Carmen Trembath, Elsie Zepp, Helen McAfee, Charles Todd, Margaret Smith, Edna Smith and Ruth Freeman.

DEATH'S AWFUL POLL.

(By Telegraph to The Daily Press.)

New Orleans, La., March 22.—The death polls in the Southern States alone from the storm Thursday night and Friday may exceed 250. More than 400 persons were injured, some of them fatally. Additional but still incomplete details from the storm swept regions of Louisiana, Alabama, Mississippi, Arkansas and Texas tell of the terrible havoc to life and property and the money loss in these States alone will go above $2,000,000. Partial communication was established over the storm zone of Alabama.

S. O. MAKES REDUCTION

The Standard Oil Co. of New Jersey in a published notification to their customers explains the revision of its selling prices to accord with the recently enacted New Jersey Senate Bill, No. 44. This bill demands and secures for the entire state a uniform basic price at place of manufacture, plus actual transportation rates to the various consuming localities. A technical compliance necessitates invoicing which includes decimal fractions of one cent per gallon.

—Advertise in the Daily Press.

ADRIANOPLE STANDS FAST.

(By Telegraph to The Daily Press.)

Adrianople, March 22.—Shurkri Pasha, the commander of this fortress and his troops are determined to continue the heroic defence they have now carried on for five months, and all reports as to offers made by them to surrender may be dismissed as pure inventions. Only starvation can force the capitulation of the beleagured barrison. Food is still regularly distributed among the population by the military authorities and there are considerable supplies.

Fred C. Burness of Jackson avenue is confined to his home by illness.

MARCH 22 IN HISTORY.

1820—Commodore Stephen Decatur mortally wounded in a duel with Commodore James Barrow.
1822—Rosa Bonheur, famous French painter, born. Died May 25, 1899.
1838—Sir Francis Bond Head resigned office as Lieutenant Governor of Upper Canada.
1865—End of Sherman's march to the sea.
1900—Canadian troops arrived at Cape Town to engage in war with the Boers.
1912—Revolutionists overthrew the Government in Paraguay.

Headquarters for
GIBSON'S
RYE
E. C. WESCOTT,
115 East Front Street.

CITY NATIONAL BANK
PLAINFIELD, N.J.
ORGANIZED 1875

AIM AND ACCOMPLISHMENT

Our aim is to render our depositors and clients the best possible service in banking and that we are succeeding is attested by steadily increasing business. Accounts subject to check are cordially invited.

3% Interest on Daily Balances of $500 or more, subject to check

Capital $150,000.00
Surplus and Profits $290,000.00
(all earned)

B. COX AND TEN OTHER CINCINNATI BANKERS INDICTED

GEORGE B. COX.

George B. Cox, formerly president of the defunct Cincinnati Trust Company Ohio; two officers of the company and eight members of the Board of Directors were named in the sealed indictments returned by the Hamilton County Grand Jury.

One of the nine counts charges the "misapplication" of $115,000 of the bank's money through alleged loans to the Ford & Johnson Chair Company now in the hands of receivers.

Others charge the abstraction of $352,500 note by three officers and six directors of the bank with intent to injure and defraud the Cincinnati Trust Company.

New Jersey Central

TRAINS LEAVE PLAINFIELD.

For New York—2.10, 3.11, 5.41, 5.56, 5.51, 6.27, 6.55, 7.22, 7.26, 7.44, 7.42, 7.58, 8.12, 8.30, 8.36, 8.43, 9.29, 9.53, 10.20, 11.20, 11.52 a. m., 12.28, 12.58, 1.44, 2.29, 2.55, 3.22, 3.48, 4.12, 4.36, 5.39, 6.18, 6.49, 7.41, 8.27, 9.27, 9.30, 10.15, 10.36, 11.28 p. m. Sunday—2.10, 3.41, 5.41, 7.28, 7.58, 8.52, 9.34, 9.42, 10.37, 11.52 a. m., 12.33, 12.58, 1.38, 2.09, 2.39, 2.55, 3.17, 4.29, 5.34, 6.57, 7.14, 8.13, 8.27, 8.36, 9.42, 10.28, 10.36 p. m.

For Newark—5.36, 6.27, (7.05 through train to Newark), 7.41, 8.36, 9.29, 10.20, 11.20 a. m., 12.28, 1.44, 2.29, 2.55, 4.12, 4.36, 5.39, 6.18, 7.41, 8.27, 9.30, 10.36 p. m. Sunday—7.33, 8.52, 9.34, 10.37 a. m., 12.58, 2.28, 2.55, 3.17, 4.29, 5.34, 7.14, 8.13, 8.35, 9.42, 10.36 p. m.

For Easton, Bethlehem, Allentown and Mauch Chunk—5.18, *8.17, 9.47, 11.19 a. m., 2.09, *xx5.43, (6.18 p. m., Easton only). Sunday—8.45, 10.24 a. m., 1.58, xx5.43, 7.06 p. m.

For Wilkesbarre and Scranton—5.18, 8.47, a. m., 5.43 p. m. Sunday—5.45, 10.24 a. m., 5.43 p. m.

For Long Branch and Asbury Park, etc—3.41, 8.12, 11.20 a. m., (12.28 Saturdays only), 4.36, 6.18, 8.27, 11.28 p. m. Sunday—(12.58, 3.22 Red Band only), 3.41, 8.52 a. m., (2.09 Red Bank only), 3.17, 8.35 p. m.

For Atlantic City—3.41, 9.29 a. m. (12.28 Saturdays only), 3.48. Sunday—9.42 a. m., 2.09 p. m.

For Philadelphia—6.42, 7.33, 8.45, 10.43, 11.53 a. m., 12.42, 1.55, 3.45, 5.1[illegible], 6.44, 7.42, 8.47, 9.46, 10.48 p. m. 7.20 a. m. Sunday—8.45, 9.56, 10.43, 11.41 a. m., 1.42, 3.44, 5.45, 6.42, 4.38, 4.55, 6.28, 6.44, 7.42, 8.47, 9.46, 10.54, 11.54 p. m., 1.30 a. m.

For Baltimore and Washington, Daily—8.45, 10.42 a. m., 12.42, 2.46, 6.[illegible] p. m.

xxExcept Easton and Bethlehem.
*Except Mauch Chunk.

SMALLEY BROS.

147 NORTH AVENUE

Headquarters For All Kinds of

MEATS

Spring Lamb and Broilers a Specialty

LET US SERVE YOU
TELEPHONE 88-A

ADVERTISEMENTS
—FOR—
NEW YORK HERALD
WORLD, TIMES, SUN, JOURNAL, TELEGRAM, AMERICAN, BROOKLYN EAGLE, GLOBE
—AND—
NEWARK EVENING NEWS
RECEIVED AT
PLAINFIELD DAILY PRESS
AT REGULAR OFFICE RATES.

VAIL

JEWELER and OPTICIAN.

236 Park Avenue

OPPOSITE NORTH AVENUE.

FOLKES & COX

LADIES AND GENTS TAILORS

SUITS MADE TO ORDER.

Remodeling, dry cleaning, dyeing and pressing. Special attention to monthly contracts for cleaning and pressing. Four suits and one overcoat cleaned and pressed at $1.50 per month.

328 Liberty St., corner Fourth.
'Phone 710-J. 3-7 tf

THE TEMPERATURE.

The temperature report from the State Trust Company today is as follows: 9 a.m., 44 degrees; 11 a.m., 48 degrees; 12:30 p.m., 50 degrees.

—Advertise in the Daily Press.

THE DIPLOMATIC SERVICE IS SUBJECT TO VAST CHANGES

New Administration Has Right to Appoint Many Representatives.

Social Requirements Costly. Profession Has Grown to Be Fine Art.

PRODIGIOUS is the upheaval that occurs when a new administration comes into office, and nowhere in the whole structure of the federal government is this more evident than in the diplomatic service.

In token of the complete revision of personnel, for many days and, in fact, even before President Wilson took office there were rumors, counter rumors, speculation and reports as to who should receive appointment to places in the service which conducts the intercourse between this country and others.

So thoroughly has the custom become established that with the inauguration of a new administration the president must have the privilege of appointing new men it is now the rule for all diplomatic agents to send in formally their resignations. Though in a few isolated cases of lesser importance the agents, whether ambassadors or ministers, are retained, it is unswervingly the custom to put new men in the places.

This sweeping change of affairs justifies in the public mind at this time a high degree of curiosity as to the diplomatic service, who the diplomatic servants of the United States are, how much of salary they receive and what manner of work they do for their pay.

Social Obligations Expensive.

It may be remarked right here, to answer a leading question, that one of the principal functions of an ambassador is that of social activity. This fact has an important bearing on consideration of salary, the honor of the job and the fitness of the man to hold it. It has been well proved that an ambassador at one of the leading foreign posts has a mighty hard time of it fulfilling his social obligations abroad on the salary he receives.

It was on the foregoing point that much trouble arose recently over the

© by American Press Association.

WILLIAM F. M'COMBS.

purposed appointment of William F. McCombs to the post of ambassador to France. Mr. McCombs, through intimate friends, was quoted as having pronounced himself a poor man. He had possessed a lucrative law practice in New York, but when he was chairman of the national Democratic committee it was said he had spent upward of $60,000 in the interests of Mr. Wilson's candidacy for nomination at Baltimore and had ruined his practice.

When President Wilson first offered him the post Mr. McCombs considered the matter deeply and declined. The reason was given that he could not possibly live and be socially a proper representative in the flowery French diplomatic circle on the ambassadorial salary of $17,500 a year. He later withdrew his rejection of the offer and accepted the post tentatively. It was reported that President Wilson, Mr. Bryan and many other friends of the national chairman had brought pressure to bear upon him to induce him to accept the post. This was taken in some quarters to mean that a way had been found to finance Mr. McCombs' social activities.

The diplomatic service is divided into four ranks, composed respectively of ambassadors, envoys extraordinary and ministers plenipotentiary (all this is the title of one rank), ministers resident and consuls general.

United States Has Ten Ambassadors.

There are ten ambassadors, whose salary is $17,500 yearly. The countries to which ambassadors are appointed are Austria-Hungary, Brazil, France, Germany, Great Britain, Italy, Japan, Mexico, Russia and Turkey.

There are thirty-one countries in each of which the United States has an envoy extraordinary and minister plenipotentiary. The salaries for these positions are $10,000 and $12,000, according to the relative importance of the countries. This provides diplomatic intercourse with virtually all the nations of the earth.

The machinery of the consular service is independent. Consuls are maintained in all the principal cities of the world. The consular service to a large extent is under civil service regulation, and therefore its members are not subject directly to summary removal upon the change of administration, as are the higher diplomatic agents.

Originally the term embassy applied strictly, and in a technical sense yet applies, only to the special missions from one country to another, to transact an extraordinary piece of diplomatic work. But in a popular sense embassies are understood to be the permanent establishments maintained by the chief representatives of a country in foreign lands.

The principal objects of diplomacy have always been the same, to preserve the independence and safeguard the security of the state or to obtain some coveted advantage over other states. Subsidiary to these main objects have been the more immediate purpose of maintaining certain arrangements, such as the prevention of wars and the obtaining of commercial advantages to the citizens of the trading nations.

Commercial Matters Most Important

Under settled political conditions the commercial purposes of diplomacy reach their highest importance, though the political significance of the service is never far in the background. How sinister political exigencies can intervene in the functions of an ambassador was recently exemplified in the City of Mexico, when Ambassador Henry Lane Wilson was under the necessity of dealing with a government suddenly established by revolution. At one time an absolute breach of diplomatic relations threatened to give way to armed intervention by the United States.

The secretary of state—or, as he is called in some countries, the minister of foreign affairs—is the supreme head of the diplomatic service. Thus Secretary William Jennings Bryan has the greatest burden of responsibility under President Wilson in the appointment of new diplomatic agents.

The methods of diplomatic action vary according to the magnitude of the matters involved and the nature of the emergencies which call them into play. Often in years past, when the interests of several nations were vitally concerned to the extent that the peace of a continent was endangered, international conferences were called.

Originally the diplomatic relations of the nations were carried on by occasional embassies, the sending back and forth of specially appointed missions. But this form of intercourse, which was ineffective and inadequate at best, gave way in the fifteenth century to the establishment of resident legations. Since that time the practice of international intercourse has been developed to a fine art.

Power of Early Ambassadors.

In its early period of growth the system of resident legations enjoyed power second only to that of the sovereigns. The ambassadors won their success and the political advantage of their countries through the degree of cunning, astuteness and personally engaging manners they possessed. Statecraft is those days was another name for intrigue. The biggest powers in church and state sought ambassadorial positions. However, in the past century the nations have instituted systems of trained agents and the perfection of the telegraph and other means of communication have greatly diminished the functions of the ambassadors. The home offices are never out of touch with them.

But throughout the years the function of social representation has always remained an immensely important one for the diplomatic agents. No matter how democratic the various powers have become, the degree of pomp and ceremony in diplomatic service has remained largely the same. Of course there has not existed for several centuries the possibility of another "Field of the Cloth of Gold" meeting, which was conducted at Calais, France, when King Henry VIII. of England conferred with King Francis of France. Yet some gorgeously elaborate court functions break into the routine life of the diplomatic intermediaries. Each representative at each national capital is expected at occasional intervals to entertain at some sort of elaborate function. It calls for the expenditure of an amount of money which puts a considerable dent in an ambassador's salary.

Decline of Personal Power.

The transformation of diplomacy in the past century from the art of applying personal influence in the management of men to the more prosaic and worthy art of managing the business of the state with foreign nations has necessitated naturally a corresponding change in the organization and character of the diplomatic service. The personal qualities of shrewdness, talent for intrigue and smoothness of address have declined in importance and have made way for knowledge of international law, of history, of the laws and conditions of trade. In most countries the selection for ambassadorial duties of men having exceptional influence has given way to the selection of trained professional diplomats. This change has not been so marked in the United States with reference to the leading posts, but the tendency is in that direction. At least the men chosen have generally been possessed of wide knowledge of international political affairs. The recent expansion of this country's commercial relations has added great importance to the work of the ambassadors.

If a nation finds objection to any man named as ambassador to it by another nation the objection if well grounded is always respected by the second nation. Several instances of the withdrawal of a suggested ambassador's name because of unpopularity at the capital to which he was sent have been recorded.

The distinction of the ambassadorial office as the direct representative of a sovereign power and the importance of

UNITED STATES EMBASSY IN ST. PETERSBURG.

the duties intrusted to it have invested the office with a certain sanctity. Thus an ambassador possesses immunities and privileges in the country to which he is appointed.

Immunities of Ambassadors.

These immunities and privileges, briefly stated, are as follows: Exemption of the envoy and his family and staff from local jurisdiction, both civil and criminal; inviolability of his house, his papers and his goods from search and seizure; exemption of his personal effects from imposts and taxes, liberty of worship for himself and entourage.

These immunities are generally due to the principle of extraterritoriality, the domestic jurisdiction of a minister being supposed by a legal fiction to go with him and to exclude the jurisdiction of the state to which he is accredited. But the doctrine is more properly explained on principles of convenience and international comity.

The ambassadors whose places recently have been subject to speculation are Richard C. Kerens of Missouri, ambassador to Austria-Hungary; Edwin V. Morgan of New York, to Brazil; Myron T. Herrick of Ohio, to France; John G. A. Leishman of Pennsylvania, to Germany; Thomas J. O'Brien of Michigan, to Italy; Larz Anderson of the District of Columbia, to Japan; Henry Lane Wilson of Washington, to Mexico; Curtis Guild of Massachusetts, to Russia, and William W. Rockhill of the District of Columbia, to Turkey.

KING GEORGE CAPABLE AND LOVABLE MONARCH.

Victim of Assassin and His Wife Enjoyed Highest Affection of Subjects.

King George of Greece, assassinated at Saloniki, leaves behind him a record of having been a capable, businesslike executive in addition to being a lovable ruler. His country's finances were in a deplorable condition when he ascended the throne, but in a few years the national affairs, including industry and commerce, had taken on splendid advancement.

Queen Olga, a beautiful woman, shared in his complete popularity.

George I., king of the Hellenes, was the first of his name to reign in Greece. His family name is Holstein-Glucksburg; and he was a brother of the late King Frederick VIII. of Denmark, Alexandra, dowager queen of Great Britain, and the dowager empress of Russia. He married in 1867 the Grand Duchess Olga, eldest daughter of the Grand Duke Constantine of Russia.

George was born on Dec. 24, 1845, and was elected king in 1863. He was the second son of Prince Christian of Schleswig-Holstein-Sonderburg-Glucksburg, who afterward became king of Denmark. The national assembly, which met at Athens on March 18, 1863, elected the Danish prince to rule over the Hellenes, and the crown was accepted for him on June 4 by his father, who acted as his guardian.

A few days later the prince was declared of age by the national assembly and assumed the crown on Nov. 2. It was on this occasion that he took the name of George.

—Use Press want ads.

—No merchant would make advertising pay unless he could offer advertisable values.

CRYSTAL GAZER, AT 50 CENTS A LOOK, PICKS COLLECTOR OF THE PORT OF NEW YORK AND THE NEW AMBASSADORS

"John J. Jinks may be named as Ambassador to Dahomey; on the other hand, men skilled in political predictions admit that if Mr. Jinks fails to obtain the appointment he will be compelled to fill some other position under the Wilson administration, or may have no position at all. It is conceded at Washington that Jinks may not be Ambassador to Dahomey."—News item.

Somewhat upset by repeated readings of the foregoing startling bit of information since the inauguration of President Wilson, a reporter decided that the time had come to get at the real facts regarding just what the appointments are going to be.

At the Navy Department, the War Department, the House Office Building, Harvey's oyster bar and other government departments he had obtained the same information that one does in a conversation with an eel. Everybody knew exactly what was going to be done in the matter of appointments, but no two persons agreed. So he sought some more reliable source of information. He wandered off to the east and found his way into E street, S. E., where King Solomon and certain others look into the future through great crystal balls at so much a look.

LOOKING FOR THE COLLECTOR OF THE PORT OF NEW YORK — MORE SOOTHSAYING.

King Solomon was asked for fifty cents' worth of "dope" on the Collectorship of the Port of New York. He went around behind the spangled curtain and lighted the chafing dish and uttered a few words which sounded like a Governor of South Carolina revoking a notary's commission. Then he picked up his crystal ball and gazed intently.

"I see a man," he said. "He looks like Dudley F. Malone. Doesn't he?" and he thrust the globe under the reporter's eyes. The reflected figure did resemble Mr. Malone in a way. It had the same number of eyes and ears. By the same token it resembled A. Mitchell Palmer, of Pennsylvania, and Albert J. Swalm, of Iowa. King Solomon, however, preferred to look upon it as Mr. Malone, and the reporter immediately telegraphed the rumor to his paper.

The political crystal gazer also discovered the fact that if Senator Bailey is not appointed District Attorney for New York some one else will be, and the reporter left, half satisfied. He still wanted to know who stands the best chance of capturing the postmastership of Sleepy Eye, Minn., and stopped the first dark visaged man he met. The victim happened to be a red coated Ethiopian who spends his afternoons in warding the public away from the doorway of a dentist's apartments.

"Ah done heard a lot o' talk 'bout dat job," said the animated signpost. "An' Ah got mah own ideas. Yassah. Ah jist 'pears to me dat de job's sure goin' to de man what gits de 'pointment. You-all unnerstan's dat my word doesn't go very far, 'cause I ain't no reporter an' ain't got no typewriter. If Ah had a typewriter Ah figgers Ah could pick jest 'bout as many winners as the rest of 'em."

REMARKABLE YEAR FOR TELEPHONE CO.

President Vail Issues Yearly Report—Messages to 700,000 Places Now.

The report just issued by the American Telephone and Telegraph Company for the year ending December 31, 1912, shows that the telephone has become in the United States to a greater extent than anywhere else in the world, a household necessity. There are now 70,000 towns, cities and hamlets from which telephone messages may be sent. This is 5,000 more than the number of postoffices in the United States; 10,000 more than the number of railroad stations and nearly three times the number of regular telegraph offices. There are altogether 7,456,074 telephone stations in the Bell system, which is an increase over last year of 823,449 stations. This compares with an increase during the previous year of 749,906 stations.

Including the traffic over the long distance lines, but not including the connecting companies, the daily average of toll connections in 1912 was about 728,000 and of exchange connections about 25,572,000. This compares with 645,000 and 23,484,000 in 1911. Speaking broadly this means that the daily average of telephone conversations last year reached 26,310,000, or at the rate of about 8,472,000,000 for the year, as against 24,129,000 in 1911, when the rate was 7,770,000,000 a year.

PERSONAL.

Lewis Arthur Bingaman of East Ninth street has been elected a member of the Zeta Psi fraternity at Yale, where he is in the junior class.

Miss Dorothy MacClymont of Woodbine avenue is spending the Easter vacation with friends at Tarrytown, N. J.

Miss Mabelle E. Humphrey of Oneida, N. Y., is visiting her sister, Miss Ethel E. Humphrey of West Front street.

Mrs. C. P. Leggett and daughter Margaret have returned after a short stay at Albany Park, where they went for Miss Leggett's health.

Mrs. A. T. Stryker and daughter Ruth of West Fourth street have gone to Chappaqua, N. Y., to spend their Easter with Mrs. Stryker's aunt, Mrs. H. P. Underhill.

Mrs. Violet Truell-Johnson of Truell Inn is confined to her home by illness.

Misses Laura and Sylvia Smith, daughters of Mr. and Mrs. William Smith of Watchung avenue, were operated on yesterday afternoon at Muhlenberg Hospital. Both girls had tonsils and adenoids removed and are doing nicely.

FAMILY REFUSES TO SEE DAUGHTER WHO ELOPED WITH FATHER'S CHAUFFEUR

WM P STORTY — MRS WM P STORTY

"A member of my family saw my daughter. She now knows that we do not want to see her again nor have any communication with her."

This was the emphatic statement made by Mrs. Anna Middleton, widow of Lee B. Middleton, of Newport and Washington, whose young daughter, Gertrude W. Middleton, three months ago eloped with a chauffeur and was married in Alexandria, Va. Her husband is William P. Storty, who for several years has been employed by Mr. Charles Henry Butler, reporter for the United States Supreme Court.

Miss Middleton closely followed the example of Miss Julia French, whom Miss Middleton knows, and who escaped the vigilance of her mother and married "Jack" Geraghty, a Newport chauffeur.

The young couple met three years ago. When Mrs. Middleton took her daughter to Connecticut last summer the young couple corresponded. Storty proposed marriage last December and was accepted.

Saying she was going to the theatre on the night of December 17, Miss Middleton met Storty downtown, and in Mr. Butler's car they drove to Alexandria, awakened the marriage license clerk, obtained a license and were married.

Mrs. Storty kept her secret until a few days ago, when, without leaving any explanation for her mother, she went to an apartment in the northeastern section of Washington, D. C., which her husband had fitted up for her.

Mrs. Middleton is wealthy and owns considerable real estate in Washington.

FRENCH TROOPS ANNIHILATED

(By Telegraph to The Daily Press.)

Paris, March 22.—A column of native French trops with their officers was virtually annihilated by Arabs a few days ago while operating in the Aderar region of the western Sahara. A body of 1,000 Berbers of Awesiemid swooped down and surrounded the French detachment. After a fight lasting all day the French troops were overcome. A few natives escaped on pack horses accompanying the French detachment survivors and brought the news to headquarters in Timbuktu.

PICTURES OF PLAINFIELD.

The motion pictures showing views about Plainfield, North Plainfield and Watchung, which were shown for the first time at the Plainfield theatre yesterday, are considered one of the best films yet produced. They were witnessed last night by a large audience. The reel will be presented at the theatre today and three days next week, affording all an opportunity to see it. Individual pictures of Fire Chief Doane and Chief of Police Kiely are especially good.

COLLISION IN FOG.

(By Telegraph to The Daily Press.)

Vineyard Haven, Mass., March 22.—The revenue cutter Itasca towed the City of Macon into Vineyard harbor at 7:30 this morning. The steamer was in collision with the Metropolitan liner James F. Whitney in a fog in the Sound last night. The James F. Whitney anchored a mile off shore undamaged. The City of Macon carried no passengers.

RESCUE MISSION WORK

Gratifying results of the work of the Plainfield Rescue Mission were shown in the annual report made by the treasurer, J. D. Loizeaux, at the yearly meeting of the board yesterday afternoon, and the past 12 months have found a great increase in the wide spreading work of the local charity organization. The total receipts were $1,493.17, and the expenditures $1,486.58, leaving a balance on hand of $6.89.

STRAWBERRIES $1.00.

(By Telegraph to The Daily Press.)

CHICAGO, March 22.—Strawberries are selling at $1.00 a quart here today. Easter buyers found the market practically bare of offerings because of the non-arrival of consignments from the south due to the big storm.

SUNRISE MEETING.

The Christian Endeavor Society of the Trinity Reformed Church will hold its Easter sunrise meeting at 6:45 tomorrow morning, with Arthur M. Harris as the speaker.

ANNOUNCE ENGAGEMENT.

Alexander Millar, of Madison avenue, announces the engagement of his daughter, Jeanie Louise, to Franklin Thompson Towle, of the Massachusetts Institute of Technology, son of Mr. and Mrs. James A. Towle, of Boston.

TRY A PRESS WANT AD.

CLEVER SINGER AT PROCTOR'S

That popular composer and clever singer, Frederick V. Bowers and company, in a singing and dancing turn that is the top notch of grace, originality and artisticness, has attracted a great deal of attention. Mr. Bowers possesses a beautiful tenor voice, clear as a bell. He has with him a girl who is an exceptionally graceful dancer. The colored boys received their share of the applause for the good work in clog dancing. Sharp and Flatt, a team of the funniest German musical comedians, will please the big and little kiddies. Their handling of the English language is remarkable as well as daring. Rose De Young, a charming singer of the latest popular songs, was well received. The Heuman trio of clever comedy cyclists, in daring feats, have a clever, laughable yet exciting finish to their act. They have a race, a two-man race, one mile stretch, nuf sed, see this race. The Kinemacolor pictures are improving rapidly, and the new electrical machines will be installed the first of next week. "The Awkward Mixup," a two-reel comedy, is very funny.

AUCTIONEERS.

Murray, the Auctioneer

STORAGE WAREROOMS

326 to 332 W. Front St., Cor. Grove. Formerly the Plainfield Storage Co.

Over 50 separate airy dry rooms, all sizes, very moderate charges. Furniture and china packed and crated. Trunks stored. Over 22 years experience.

ROBERT MURRAY,
General Auctioneer and Appraiser,
'Phone 666.

The Leading
Auctioneers
W. A. SCHORB & CO.
Also Dealers in Second Hand Furniture—Bought and Sold.
120 Madison Av., Jackson Blg
Telephone 1707-W

Our Business is negotiating small or large loans for people keeping house.

We charge a reasonable service fee, arrange payments either weekly or monthly, and give each customer a memorandum of agreement.

Honorable Dealing and Courteous Treatment.

HOUSEHOLD LOAN CO.
148 East Front Street,
Plainfield, N. J.

DIVIDEND.
THE PLAINFIELD TRUST COMPANY.
Plainfield, N. J., March 20, 1913

The directors have this day declared a quarterly dividend of three (3) per cent. on the capital stock, payable April 1st, 1913, out of the net earnings of the Company, to stockholders of record March 20th, 1913. Checks will be failed.

H. H. POND, Secretary.
3 21-22-31

THE PLAINFIELD TRUST COMPANY
Plainfield, N. J., March 20, 1913

At a meeting of the Board of Directors held this day, the resignation of Mr. H. H Pond as Secretary and Treasurer of the Company was duly accepted, to take effect April 14th, 1913. Mr. DeWitt Hubbell was thereupon unanimously appointed to the position of Secretary and Treasurer to take effect April 14, 1913.

O. T. WARING, President.
3 21-22

FLOWERS
FOR ALL OCCASIONS
STANLEY
159 EAST FRONT STREET.
Telephone 928.

Daily shipments from our greenhouse. Decorations for weddings and banquets. Dealer in Fine Flowers, Palms and Ferns. We deliver in Greater New York or any city of the United States. Floral design work by floral artists. Prices always moderate.

JAMES M. PETTIT
Funeral Director
77 Chatham Street, Plainfield, N. J.
'Phone 1003-W.
Metuchen, N. J., 'Phone 149.
New York Office—48 Great Jones Street. 'Phone 3346-Spring.
OFFICES ALWAYS OPEN.

T. A. Moore
UNDERTAKER
612 E. Sixth St.
TEL. 741-R

Established 1872.
P. CASEY & SON,
UNDERTAKERS AND EMBALMERS
Office 116 Park Avenue. Tel. 884-W. Res. 417 W. 2d St., Tel. 584-W. Office open day and night. N. Y. office 10 E. 22d St., Tel. 2094-Gramercy.

A. M. RUNYON & SON,
UNDERTAKERS
402 Park Avenue. Telephone No. 40. Office open day and night. Office of Hillside Cemetery. New York office—50 Great Jones St. Tel. call 3245-Spring. New York Embalmers License—1220. New York Registered Licensed Undertaker No. 315.

JAS. J. CHAS. A.
J. J. & C. A. HIGGINS
FUNERAL PARLORS
Park Ave., Cor. Fourth St. Tel. 1753-J
Our Booklet Entitled "A Modern Mortuary Establishment" Sent Upon Request.

L. L. MANNING & SON,
STEAM GRANITE WORKS
Corner Central Ave. and West Front St Opposite First Baptist Church.

HELP WANTED—MALE.

WANTED—Young man in butcher business. Inquire butcher, A. A. Keenan. 3 18 tf

TAILOR wanted; steady job for the right man. Call at once, George B. Doty, Cranford, N. J., Chronicle Building, second floor. 3 21 2

WANTED—Thoroughly experienced clothing salesman; good wages to right party. Address P. O. Box 673, City.

WANTED—Young man in specification department; must be rapid and accurate at figures. International Motor Co. 3 22 6

WANTED—Young man for position on farm. 306 East Front St. 3 21 tf

WANTED—Neat young colored man as butler and make himself useful. Apply evenings, 911 West Seventh street. 3 22 3

SITUATIONS WANTED—MALE.

AN ENGLISHMAN wants situation as coachman, around gentleman's place or would like to learn automobile driving; can furnish references if required. Address S. Watson, 1024 West Third street, Plainfield. 3 17 6

MAN (single) would like position as all around man; understands care horses; honest and reliable. Address Honest, care Daily Press. 3 21 3

CHAUFFEUR wishes position. Address W. J., 621 West Fourth street. 2 3 1mo

HELP WANTED—MALE AND FEMALE.

WANTED—For April 1, man and wife as cook and butler. Apply Mrs. Otterson, 1333 Evergreen avenue. 3 19 tf

ROOMS AND BOARD.

LARGE furnished room to let, with all improvements. 237 East Sixth street. 3 12 tf

ATTRACTIVE room, second floor. Mrs. Detweiler, 514 Madison avenue. 3 17 6

TO LET—With board, second and third story rooms; terms reasonable. 110 East Fifth street. 3 19 6

TO LET—Pleasant front room, all improvements, with board, in private family; suitable for two. 113 Duer street. 3 22 2

FOR RENT—Two connecting rooms, running water; excellent board. 167 Crescent avenue. 3 20 1mo

TO LET—An attractive room, with board. Mrs. L. R. Williams, 137 Crescent avenue. 2 24 tf

SITUATIONS WANTED—FEMALE.

EXPERIENCED laundress at home on ladies' plain or fancy laundry-work. 218 Richmond street; 'Phone 1149-R. 3 17 6

WANTED—Small wash to take home or day's work of any kind. Apply 543 West Fourth street. 3 20 3

POLISH woman wants to take washing home; references. 729 South Second street. 2 28 tf

ROOMS AND BOARD WANTED.

FURNISHED rooms wanted for light housekeeping. Answer by letter only, T. W. Condit, 121 East Front street. 3 22 3

WANTED TO RENT.

WANTED—2 or 3 attractive unfurnished adjoining rooms, with heat and light; the smallest room suitable for light cooking. E and K, Arlington avenue. 3 20 3

FOR EXCHANGE—REAL ESTATE.

WELL rented property in Plainfield, in trade for two free and clear houses at Belmar, fully furnished; price $15,000.00. Address, John I. Brower, No. 89 Fairview avenue, Plainfield, N. J. 3 22 3

AGENTS WANTED.

AGENTS—Either sex, to distribute free packages Perfumed Laundry Starch; good pay; all or spare time; no money needed. Dept. L. D., 3422 Lincoln avenue, Chicago, Ill.

Special Sale OF FLOUR
PILLSBURY XXXX
HECKER'S SUPERLATIVE
WASHBURN-CROSBY
GOLD MEDAL
$6.00 Per Barrel
NEUMAN BROS.
GROCERS
Watchung Ave. and Fifth St. Telephone 760
Efficient and Rapid Delivery Service to All Parts of the City

Mono Storage
SAFE, SOUND, SECURE
A Building of Concrete and Steel
WAREHOUSE
North Avenue
OPP. FREIGHT HOUSE
125 East Front Street

HAND'S EXPRESS CO.
OLD RELIABLE
STORAGE
All Rooms Separate, Light and Dry
Furniture Packed and Shipped
Office 69 Somerset St. 'Phone 541

FOR SALE—CHICKENS AND EGGS

S. C. WHITE Leghorn eggs for setting; Blanchard strain; chicks hatched on order. K. M. Culp, Somerville, N. J. 2 27 tf eod

FOR SALE—White Rock hatching eggs; millionaire's quality at laborer's prices; satisfaction guaranteed or money refunded. Write for mating list. Evona Poultry Yards, 39 Clinton avenue, Plainfield, N. J. 3 12 1mo

FOR SALE—Two thoroughbred Buff Orpington pullets and one cockrel. Address P. O. Box 673, City.

EGGS for hatching from prize winning R. I. Reds; heavy winter layers. 1231 Lenox avenue; Tel. 1693-J. 3 11 12

INCUBATOR chicks, White Leghorns. Bird Store, 204 Watchung avenue. 3 21 3

LOST AND FOUND.

LOST—In postoffice lobby, large brown envelope with white Union Central policy cover pasted on outside, containing duplicate receipt. Kindly leave at postoffice stamp window for reward. 3 21 tf

LOST—Between Madison avenue, Park avenue and Front street, a lady's gold watch. Monogram on back. Short chain with Chinese coin. Reward if returned to Press office.

LOST—Last evening, on Park avenue, two raincoats. Reward if returned to 25 Fairview avenue.

LOST—Savings account book No. 127 on City National Bank. Finder please leave at the bank. Payment has been stopped.

LOST—Gray angora cat about three weeks ago; white marks. Reward if returned to 415 West Seventh street. 3 18 tf

LOST—A pearl scarfpin. Reward if returned to 723 Carlton avenue. 3 21 2

FOR SALE OR TO LET.

FOR SALE OR TO LET—Brick house, 120 Grove street, corner Park place; lot 50x150; fine location; 10 rooms and bath; all modern improvements; sale on easy terms or to let from April 1; both exterior and interior in first class order. Inquire 521 Madison avenue. 3 11 1mo

FOR SALE OR TO LET—House No. 41 Duer street; price $7,000, with barn, $40; without barn, $35. Inquire Scheuer & Co. 3 15 tf

FOR SALE OR RENT—House, 7 rooms, bath, improvements; garden, fruit. Address Fine Location, care Press. 3 5 1mo

REAL ESTATE FOR SALE.

FOR SALE—Cheap, 6 room house on easy terms; a good stand for store. 304 Grove street. 3 21 2

FOR SALE—6 room house, 910 West Fifth street. Inquire William A. Coddington, 212 Park avenue. 3 21 3

FOR SALE—House, 8 rooms bath, large reception hall, in good condition; convenient to station, schools, churches; price to suit purchaser. Address Fairview, care Daily Press. 2 27 tf

FOR SALE—8 room house; all improvements. 719 Essex street. 3 17 6

FOR SALE—House, eight rooms, all improvements; 5 minutes' walk to trolley and station, fruit trees, grapes; good condition; reasonable. 74 Chatham street. 3 17 tf

FOR SALE CHEAP—Two fifty foot lots on Lenox avenue; street improved. 218 Leland avenue. 2 24 1mo

FOR SALE—Six room house and bath, all improvements; hot water heat. 11 Vine street. 3 22 7

FOR SALE—11 room house, in desirable location; all modern improvements; corner lot. Address V., care Press. 3 22 6

$500 CASH, balance same as rent, buys two-family house, centrally located; rent would cost buyer about $6 month. Address W. P. S., care Press. 3 10 tf

FOR SALE—Owner leaving city will sell his very attractive residence at a bargain, located 231 East Ninth street, less than eight minutes from station. J. T. Vail. 3 6 tf

FOR SALE—Six-room house, part improvements. Inquire 135 Duer street. 2 11 tf

MONEY TO LOAN.

TITLES abstracted for purchasers of real estate and bond and mortgage loans. Chas. J. McNabb, 209 North avenue. 2 18 tf

MONEY TO LOAN on bond and mortgage. Mulford, opposite depot. 12 28 tf

MONEY TO LOAN on bond and mortgage. J. T. Vail. 5 9 tf

$25,000 TO LOAN at 5 per cent., in sums to suit, on good mortgages. Elston M. French, 171 North avenue. 9 19 tf

WANTED—MISCELLANEOUS.

WANTED—Setting hen. Telephone 1804 on Monday.

-CLASSIFIED ADVERTISEMENTS-

COPY RECEIVED UNTIL 1:30 P. M. DAILY

One cent a Word for first insertion, one-half a cent a word for each subsequent insertion of the same advertisement for less than one month. Fifty cents a line, (six words) for one month. DOUBLE CHARGE FOR CAPITALS. NO ADVERTISEMENT RECEIVED FOR LESS THAN 10 CENTS.

The Plainfield Daily Press cannot give information regarding advertisements for which answers are to be sent care of the Press. Persons replying to office addresses must mail or leave written answers as stated in advertisement.

HELP WANTED—FEMALE.

WANTED — Pressers. Schiller Bros., 320 West Front street. 3 11 1mo

WANTED—Neat white girl to do general housework; no laundry work. Apply afternoons, 248 East Ninth street. 3 8 tf

EXPERIENCED saleslady wanted in housefurnishing department. Woodhull & Martin Co. 3 13 tf

WANTED—Operators on ladies muslin underwear; also learners taken; paid while learning. Schiller Bros., 320 West Front St. 3 11 1mo

WANTED—White girl for general housework; good wages. 1014 West Front street. 3 10 tf

A MATERNITY NURSE for the last week in March or first week in April; reasonable; state wages. Address "Reasonable," care Daily Press. 3 21 3

WANTED—A competent girl for general housework, in a small family. 514 Central avenue. 3 22 2

WHITE woman, help with general housework; small family; a good home to right party. Call at 177 Watchung avenue, North Plainfield. 3 22 tf

WANTED—Neat white girl for general housework, adult family; no washing; references required. Apply 512 Stelle avenue.

WANTED — Competent colored chambermaid, assist waiting; personal reference required. Apply 313 Franklin place, evenings. 3 19 6

FOR SALE.

FOR SALE—Carload dump wagons, good assortment of harness. W. J. Conroy, 177 Somerset street. 3 15 tf

FOR SALE—Light trotting wagon. Call 157 Duer street. 3 20 3

FOR SALE—All kinds leather and silk gloves for spring wear, special this week: Men's colors, pique sewn, $1.50, for 75c cents; Ladies', slightly damaged, small sizes, 50 cents. Plainfield Glove Store, 58 Somerset street. 3 17 tf

FOR SALE—2 ton truck, price reasonable; first-class condition. Inquire R. Parrott, 686 South Second street. 3 19 6

FOR SALE — Books — Concise Cyclopedia, 2 vols., illustrated; Dictionary of Gardening, 3 vols., illustrated; Cassells' Self Educator, 4 vols.; complete courses in English, French, German, arithmetic, shorthand, music, astronomy, Latin and other subjects; also combination photographic camera, takes stereoscopic and 4 3-4x6 1-2 pictures, cheap. J. E. N. care Press. 3 20 3

FOR SALE—Second hand three spindle drill press. Plainfield Pattern Works, 509 Berckman street. 3 22 3

FOR SALE—Go-cart, first class condition; reasonable. 13 Pearl St. 3 21 3

FOR SALE—Garage 12 by 18. Address Garage, care Daily Press. 3 18 tf

FOR SALE—Sand, gravel, soil and manure. Wm. C. Burke, furniture mover, 671 West Fourth street. Tel. 508-R. 3 19 1mo

FOR SALE—Cedar posts and poles for all purposes. John Mobus, Box 320, City; 'Phone 670-R. 3 17 tf

FOR SALE—Two Onyx wall soda fountains, mahogany counters and show cases, 2½ H. P. gas engine, carbonator, etc. Nagle's Pharmacy. 3 14 tf

FOR SALE—FURNITURE.

FOR SALE—Walnut bookcase, Turkish upholstered couch, oak dining room set, upholstered rocking chair; all moderately priced. Call 978 Park avenue. 3 22 4

FOR SALE—Antique mahogany davenport; also five pieces of genuine Stickley Craftsman furniture; all perfect condition. Address Crasts, care Press. 3 15 tf

EMPLOYMENT AGENCIES.

EMPLOYMENT Agency, Mrs. Keller, 22 Somerset place, the oldest and most reliable (all nationalties). 'Phone 1724. 7 1 tf

MURRAY'S Employment Registry Office, for reliable help and good situations; all nationalities; male and female; help sent anywhere. 326 West Front street, near Grove, at Murray's auction rooms; 'Phone 666. 12 5 tf

F. J. SKINNER, employment agency, 146 Central Ave.; 'Phone 1953. First-class help and first-class places furnished. 11 9 tf

FOR RENT.

TO BE LET FURNISHED, OWNER GOING ABROAD.
Residence of Mr. John H. Jewett, 1,000 Central avenue, 22 large rooms, 4 bath rooms, 8 lavatories, butler's pantry, laundry and large verandas; 12 open fireplaces, hardwood floors, electric lights, gas, hot water heat; attractive grounds, 200 by 300 feet; tennis court, two summer houses, garage, and stabling; butler, second man and cook will remain if desired. Apply on premises. 3 15 6

TO LET—New double house, six rooms and bath; city water, toilet and gas; rent $14. M. F. Gano, 142 North avenue. 2 21 tf

NEW apartments to rent; all improvements. Apply 416 East Fifth street. 3 15 tf

FOR RENT—Nine-room house; all improvements. Apply 25 Fairview avenue. 3 10 tf

FOR RENT—5 rooms improvements; basement kitchen, store room; barn if wanted. Apply Mrs. H. Nichols, 117 Washington street. 3 18 6

TO RENT—8 room house, fruit, garden. Apply Pine Grove Stock Farm, Rock avenue. 3 15 7

TO LET—Flat, 548 West Fifth street, 5 and 6 rooms and bath; $16 and $17; all improvements. Apply 951 West Fifth street; 'Phone 407-W. 3 21 tf

APARTMENTS, 6 and 7 rooms, all improvements; house, 8 rooms, all improvements. Apply 108 Central avenue. 3 21 1mo

TO LET—Three rooms, all improvements; elderly couple preferred. 15 Vine street, North Plainfield. 3 21 2

TO LET—Handsome apartments, all improvements; central location, moderate rent. Inquire of P. C. Thomsen, 306 East Front street. 2 21 tf

TO LET—Three rooms and bath, all improvements; heat furnished. 732 East Sixth St. 3 18 6

TO LET—7 room house, 720 West Third street. 3 18 6

TO LET—House, 7 rooms, bath, garden, fruit. Inquire 1115 West Front street. 3 11 tf

TO LET—Up-to-date flats, Jackson building. Inquire Janitor. 10 29 tf

MISCELLANEOUS.

CUSTOM HATCHING—Having installed a Hall Mammoth Incubator, we are now prepared to hatch your eggs in quantities. Sunswick Poultry Farm, South Plainfield, N. J. 'Phone 549-J., Plainfield. 2 8 tf s-w

EASTER chocolates, Easter perfumes, also Easter egg dyes now ready at Nagle's new pharmacy. Try our White Pine Cough Syrup. 2 19 tf

MOVING—Furniture and pianos, expert men; excellent service; new van. Hoagland's Express Office, 116 West Second street. 3 10 1mo

1,000 BY CHRISTMAS—First Baptist Bible school invites to membership everybody not elsewhere enrolled. 3 18 tf

ANYTHING broken about the house neatly and promptly repaired. Household Repair Co., office, Wagner's, 125 North avenue; 'Phone 957-W.

H. H. BUTLER, D. V. S.—Pet animals a specialty. OFFICE AT WM. T. CAMPBELL'S, 108 Somerset street, 'Phone 230. Hospital for dogs. (Cut out for reference.) 1 8 tf

AUTOMOBILES FOR SALE.

AUTOMOBILE FOR SALE—5 passenger, 4 cylinder Franklin, model G; good tires, top, windshield, speedometer, clock; $200 to quick buyer. Address Franklin, care Press. 3 14 tf

FOR SALE—Cadillac single cylinder touring, 2 single cylinder Oldsmobile runabouts, depot carriage, bicycle wheel runabout, racing sulky. James A. Perry, 1130 West Seventh street, city. 3 20 3

FOR SALE—Reconstructed Hupmobile roadster; $300; owner leaving Plainfield. Apply Martin Auto. 3 17 6

FOR SALE—1912 Oldsmobile, fully equipped; driven less than 2,000 miles. Can be seen at Plainfield Auto Tire Co. 4 2 11 tf

REAL ESATE AGENTS.

REAL ESTATE for sale, rent and exchange. Insurance in strong companies at lowest rates; money loaned on real estate. Thickstun & Emmons, 197 North avenue. tf

FOR RENT.

TO LET—Six room flat, with improvements. Apply Alex. Thorn, 15 Craig place. 3 8 tf

TO LET—SEVEN-ROOM HOUSE ON ARLINGTON AVENUE, WITH ALL IMPROVEMENTS; RENT $16. MRS. JUDSON, 76 RANDOLPH ROAD. 11 8 tf

TO LET—Large 5-room corner flat; improvements. Callahan & Son, Richmond and Third streets. 2 25 tf

FLOOR TO RENT—Six large rooms and bath; all improvements, water included; $19.50. Inquire A. Bohren, 11 Greenbrook road. 3 12 12

APARTMENT, 6 rooms and bath; all sunny, southerly exposure; centrally located on Park avenue. Chas. H. Lyman, 220 Park avenue. 3 17 tf

APARTMENT to let in the Lincoln, 110 West Fourth street; steam heat; all improvements. Apply, Florist, 12 Depot Park. 3 10 tf

FOR RENT—The cutest gem of a house in Plainfield, near station; no other like it; ideal for a young couple. J. T. Vail. 3 6 tf

FOR RENT—Good corner store in Plainfield; any line of business; cheap rent. Address "Centrally Located," care Press. 3 14 15

FOR RENT—5 rooms, upstairs, part improvements; $12. 701 East Sixth street. 3 22 3

FLAT to let, all improvements, centrally located, furnished or unfurnished; rent reasonable. Charles P. Sebring, 37 Prospect place. 3 22 3

APARTMENT for rent; 5 large rooms and bath; steam heated; all improvements; two porches. 316 West Sixth street. 3 22 3

TO LET—Dwelling, No. 15 West End avenue; 8 rooms and bath; all improvements; also upper apartment, No. 928 West Front street, 7 rooms and bath. Henry Liefke, 812 West Front street, or 146 Park avenue. 3 4 tf

TO LET—New flat, Somerset and Summit avenue; all improvements; $17. 2 15 tf

FOR RENT—6 room house; $15 per month; 612 New street. Apply 512 Division street. 2 20 tf

TO LET—Half double house, seven rooms; improvements; centrally located. Neuman Bros. 2 3 tf

TO LET—One 6 room house, modern improvements, parquet floors, 5 minutes walk to North Avenue R. R. depot; rent $25 per month. W. R. Van Deveer, Supt., 231 East Second, corner Church street. 3 11 tf

FINE large store to let, 38 and 40 Somerset street, now occupied by Standard Automobile and Tire Co. L. M. French. 1 20 tf

MOVING PICTURE OR STEREOPTICON SHEET FOR RENT; big enough for the largest hall. Apply Daily Press office. tf

TO LET—To small colored family, 6 room house on Westervelt avenue, north of Mountain avenue. J. V. H. Vanderhoef, at Woodhull & Martin Co. 11 25 tf

HOUSES, $15; flats, $12 to $27; stores, $7 to $50. D. McInnes, 824 West Third street; Tel. 640-W. 11 14 tf

TO LET—Two corner flats, private entrance and bath; steam heat. Apply Neuman Bros. 12 4 tf

FLAT to let; 6 rooms; all improvements; $16; 140 East Second street. Inquire of William Hand. 11 15 tf

TO LET—Up-to-date apartments; 940 Arlington avenue. Inquire 423 John street. 11 18 tf

TO LET—Five room apartments; 423 John street. Inquire on premises. 11 18 tf

TO LET—Two 3-room apartments; Harrison avenue. M. F. Gano, 142 North avenue. 11 15 tf

COAL DEALERS.

GEO. O. STEVENS COAL 747 WEST FRONT ST.

TenEyck & Harris
Dealers in
LEHIGH VALLEY COAL.
Office Roxley's Drug Store, 216 W. Front St. Tel. 7081-J-2.

TenEyck & Kelley
COAL
W. South Ave. Tel. 1155

R. L. CLINE
(Successor to C. H. Rugg & Co.)
BEST LEHIGH VALLEY COAL.
Yard and office 432 W. 3d St. Tel. 93

MEYERS & SONS
COAL
COKE AND WOOD
Office tel. 1152-w, 121 Watchung Av
Yard tel. 1911-w
4th and Washington Sts.

Richard Parrott, Jr.
BEST GRADES LEHIGH
COAL
36 South Second St. 'Phone 1569

PAINTERS AND DECORATORS.

AGENTS FOR
LIKE TILE
The Sanitary Wall Covering
WOOD KRUSTA
DROCHROME WASHABLE WALL DECORATION.
Interior Decoration a Specialty.
Woolston & Buckle
Painters and Decorators.
145 NORTH AVENUE.

Good Weather For Painting
is not over yet. There are plenty of fine days, all through the winter when painting can be done as well as in mid-summer; and it will last better, if the painter knows his trade. Twenty years has taught me how and I employ only the best mechanics, who know how to paint in winter as well as in summer.
JAMES C. HANSEN
PAINTER AND DECORATOR
Dealer in Wall Paper, Paints, Oils, Varnishes, Glass, etc.
141 E. FRONT ST. TEL. 346

L. Morailer & Son
WATCHMAKERS and JEWELERS
WATCHES,
CLOCKS and
JEWELRY
Fine Watch and Clock Repairing Specialty.
219 Park Ave. Plainfield, N. J.

PLAINFIELD WINDOW CLEANING CO.
M. MERSTRICH, Prop
Stores, Offices, Private Residences, New Buildings Cleansed, Scrubbed and Oiled.
Office, 427 Thorne St. Tel. 1945-W

FLOORS
HARDWOOD AND PARQUET.
Old Floors Refinished.
S. E. WARD & CO.
714 Webster Place, Plainfield, N. J
Telephone 1309-R.

Kindling and Grate Wood.
Prompt deliveries. Orders received at
89 SOMERSET STREET.
JOHN MOBUS.
P. O. Box 320. Telephone 18-F-4

HODGE'S PHARMACY
Y. M. C. A. BUILDING.
BELLE MEAD SWEETS.
Telephone 62.

KIVANTINOS & JELLING
Successors to Alex. Lusardi.
Foreign and Domestic Fruits, Choice Confectionery, Nuts, Cigars, etc.
111 W. FRONT ST Tel. 818-W

J. C. POPE & CO.
INSURANCE
AGENTS
110 East Front St., Plainfield, N. J.

A. H. ENANDER
Sanitary Plumbing, Gas Fitting, Steam and Hot Water Heating.
Contractor for Sewer Connection.
126 WATCHUNG AVE.

IN WOMAN'S REALM

FASHION HINT

By JUDIC CHOLLET

Every dainty girl loves pretty lingerie. This nightgown is sure to appeal to her. The gown consists of front and back portions and little sleeves that can be finished with bands or left loose. The front includes tucks at the shoulders that provide fullness, while the back is plain. The gown can be drawn up at the empire line by means of heading or ribbon, or it can be left loose.

The gown is slipped on over the head, so that there are not even button and buttonholes to be provided. Crepe de chine in the cotton weave is much used for nightgowns. In the illustration nainsook is the material, trimmed with lace and heading.

For the sixteen-year-old size the gown will require four and one-half yards of

EMPIRE NIGHTGOWN.

material thirty-six inches wide, with two and a quarter yards of heading and the same amount of edging.

This May Manton pattern is cut in sizes for girls of fourteen, sixteen and eighteen years of age. Send 10 cents to this office, giving number, 6972, and it will be promptly forwarded to you by mail. If in haste send an additional two cent stamp for letter postage. When ordering use coupon

No..... Size.....

Name .....

Address .....

.....

The KITCHEN CUPBOARD

SALLY LUNNS.

SALLY LUNNS are made very much like muffins. Yeast is generally used for raising them instead of baking powder. They are popular for breakfast. Quickly made by using baking powder for raising them, they are also available for tea.

Delicious Hot Breads.

Southern Sally Lunns.—Take a cupful each of scalded milk, boiled water and butter mixed with lard, a half cupful of lukewarm water, a half cake of compressed yeast, three cupfuls of flour, a teaspoonful of salt and a quart of milk. The milk, yeast, water and three cupfuls of flour should be mixed together and then stood aside to rise. When light put in the eggs, the shortening, the salt and the rest of the flour. Beat well and pour into the pans. Bake and serve hot.

Quick Sally Lunns.—Take one cupful each of flour and milk, a teaspoonful each of baking powder, salt, melted butter and one egg. Sift the flour, baking powder and salt into a bowl, add the milk, a well beaten egg and butter, mix well and pour into a baking pan which has been brushed with lard. Bake in a hot oven for twenty minutes. Cut in squares and serve hot.

Tea Cakes.

Sally Lunn Tea Cakes.—Take two tablespoonfuls each of butter and sugar and one-half teaspoonful of salt. Place in a bowl and pour in one cupful of scalded milk. When lukewarm add one-half cake of yeast dissolved in two tablespoonfuls of lukewarm water, three well beaten eggs and enough sifted flour to make a stiff batter. The amount required is about two and one-fourth cupfuls. Cover and let rise until very light. Pour into buttered tins, again let rise and bake in a quick oven.

English Sally Lunns.—Take three-quarters of a pound of flour, half a teaspoonful of salt, one ounce of butter, half an ounce of compressed yeast, one egg, one and a half gills of milk and a quarter of a teaspoonful of sugar. Mix the flour and salt, then add the butter. Rub the yeast and sugar together until they are liquid. Warm the milk till just tepid and mix it with the yeast. Beat up the egg and add it to the milk, then strain the milk and other ingredients into the middle of the flour and mix. Turn on a floured board and knead lightly, using a little flour to prevent sticking. Grease two high, round cake pans. Divide the dough in two, make into round cakes and put in the pans. Twist a piece of greased paper over the tops and set them in a warm place to rise till the dough fills the pans. Then bake in a quick oven half an hour, turn out and brush over with a little warm milk and butter.

Anna Thompson

THE MORAL IT TAUGHT.

A Quaint Comment on the Success of F. Marion Crawford.

Many visitors to Rome will remember the German book store on the Piazza di Spagna kept by Herr S. of whom a story is told which throws a backward light upon the apparently troublesome activities, as a boy, of a distinguished American novelist. Herr S., who had been established in Rome as a bookseller almost a lifetime, once met in his store another elderly gentleman, who said:

"Isn't it fine, Mr. S., about Frank Crawford?"

"Fine about Frank Crawford? Vot you mean?"

"Why, about his book—a great success. Haven't you heard. Haven't you read it?"

"Read his pook? No. Frank Crawford ride a pook? Impossible!"

"Oh, yes; no doubt of it. Giuseppe," calling a salesman, "let me have a copy of 'Mr. Isaacs,' please."

When the volume was brought to the incredulous bookseller he held it at arm's length, looking at it curiously as he turned it from side to side and from end to end. Then he cautiously examined the title page with its "—th edition," which he greeted with a guttural "Hum!" Next he turned to the last page and read the concluding sentence with another grunt of astonishment. Then he dipped into the volume in two or three places and finally, satisfied that he was not being deceived, handed back the book to Giuseppe without looking at him and said:

"Vell, vell! Dot brooves dot you must neffer trown a poy."—Baddeley Boardman in Century.

Very Bad Form.

Lord Rocksavage, who leads the Duke of Westminster's set, is handsome, a fine rider, a superb shot and very, very smart in dress. He was strolling one warm and sunny winter morning on the terrace at Monte Carlo. From the cut of his gray flannels a pickpocket realized Lord Rocksavage's opulence and attempted to steal his sovereign purse. But the young nobleman seized in his strong brown hand the pickpocket's grimy paw, and, looking at it disgustedly, he said as he flung it from him, "How dare you put your hand in a gentleman's pocket without washing it first?"

Webster Was Gallant.

Daniel Webster was exceedingly fond of music, and when he was stopping at Willard's hotel in Washington he never ceased to implore the wife of a member of congress, also a guest at the hotel, for "just a little song." He

MADE A STILL LOWER BOW.

had an old fashioned gallantry in speaking to ladies, and every time he saw the wife of his friend he complimented her most extravagantly on her voice. When Jenny Lind came to Washington Daniel Webster was, of course, among the audience. He had come in rather late from a champagne party and after each song of Jenny Lind's applauded most vociferously. Finally, rising to the pinnacle of enthusiasm, he stood up in the crowded hall and made one of his most gallant bows to the great singer. Then, catching sight of the lady whose voice he also admired, he turned to her, away from Jenny Lind, and made a still lower bow amid the laughter and applause of the audience.

French Pastries.

Fruit tartlets are excellent pastry selections for this season of the year. Almond paste puffs and chocolate eclairs are always favorites.

Bible School Enrollment First Baptist Church

GAINING DAILY

"LAKE OF LIFE" IS FOUND IN NIGERIA

Englishman Discovers Holy Pool.

SAID TO HAVE ODD POWER.

P. Amaury Talbot Makes Report—Had Previously Found Strange "Lake of the Dead"—Natives Look Upon the Sheets of Water as Sacred Objects. Have Countless Legends.

P. Amaury Talbot, a district commissioner in southern Nigeria, has made another remarkable discovery. Some months ago, when he returned to England on a visit, he told how he found the Lake of the Dead in the Oban country. He now tells how he and his wife explored the Sacred Lake of Life.

When Mr. Talbot returned to Nigeria he found that the news of the discovery of the Lake of the Dead had brought to light the fact that another sheet of water to which mysterious powers were ascribed existed in the neighborhood of Ikot-Obo, the chief town of the Ibiblos, and one afternoon Mr. Talbot and Mr. Eakin, accompanied by Mrs. Talbot and her sister, set out to locate it.

Hitherto the knowledge of the lake had been kept a jealously guarded secret from all Europeans, and not even the natives, with the exception of the high priests, had been allowed to approach the sacred water, the dwelling place of the greatest deity of the race.

Access to the lake was through a sacred grove so cunningly contrived that a stranger might pass within a few yards of yet never find the holy pool. Mr. Talbot and his party, guided to the spot, found that the water was full of great fish, on the welfare of which depended the life of the Ibiblo race.

Its Fish Are Tame.

The fish were so tame that they fed from the hand of the reigning high priest, the only native human being allowed to look on the water. Formerly many victims were annually sacrificed here, though at the present day human life is not permitted to be taken.

Countless legends had grown up round the spot. It was said to have been placed by its first guardian, the thunder god, under the care of a python and a leopard, which ceaselessly keep watch and ward and destroy any one rash enough to seek to penetrate its mysteries. It is especially sacred as the dwelling place of the most powerful deity—the Great Mother Isu-Ma (the Face of Love)—whose symbol is a holy rock facing the entrance.

Near by the travelers found a second pool, ancillary to the lake itself. In the center of this is a palm tree, near which, in the water, are stationed a man, a girl and a boy who bear the name of the goddess, as they were granted to the parents in direct answer to prayer. Mr. Talbot will send home a complete account of the discovery at an early date.

Tree Frogs' Nests.

In describing his previous discovery of the Lake of the Dead Mr. Talbot said that the surface of the water was absolutely still and round about were bushes ten feet high bearing what looked like great tufts of creamy flowers. These, however, proved to be nests of tree frogs. The place is a sanctuary for all wild things, for no hunter would dare to penetrate the bush to this fearsome place.

As Mr. Talbot stood at the edge, gazing out over the water, its quiet was suddenly broken by a broad ripple, and little fish were seen to spring agitatedly above the surface. A great python was crossing, and this, it was learned, shared with the crocodiles the guardianship of the sacred lake.

Nothing was allowed to trouble the water or even to touch its outer edge for fear of famine and pestilence ensuing. Hither, the natives believed, came by night the ghosts of long dead Ekoi, to drift in sad companies, hopeless and wailing, over the surface of the water.

AIRSHIP TO CROSS THE OCEAN

Joseph Brucker Ready For Flight Over Atlantic With Big Balloon.

Joseph Brucker, the German-American aeronaut who plans to cross the Atlantic in the balloon Suchard II., departed from Berlin recently for the Canary Islands, where he expects to begin his voyage between April 12 and April 14.

Mr. Brucker, with the balloon, will leave Trieste for Las Palmas by steamship on March 17. The Suchard II. is the largest balloon in existence. Its diameter is eighty feet and its gas capacity 200,000 cubic feet.

Mr. Brucker will be accompanied by two assistants. They are taking three weeks' provisions, but if they have the luck they expect they will land either in the West Indies or on the northern coast of South America in five or ten days.

How People Gave Aeroplanes to France

France has received seventy-two aeroplanes for the army as a present from the people, purchased by popular subscription. The newspapers took an active part in the plan and devoted much space in exploiting it. The Journal presented three machines, as did the Petit Parisien, and every newspaper in Paris presented at least one.

—Ad. readers do not buy things they do not need at bargain prices.
—Advertise in the Daily Press. It pays.

GOT THE WRONG NUMBER BUT THE RIGHT GIRL ON THE WIRE

Mr. John L. McDonald, an automobile dealer, of Washington, D. C., two years ago asked "information" for the telephone number of a certain Miss Johnson. The telephone operator gave him Miss Katharine Johnson, the pretty daughter of Mr. and Mrs. T. H. Johnson, of Newton street, N. W.

"I beg your pardon, but you have the wrong number," said Miss Johnson. "It is my cousin you wish to speak to."

Mr. McDonald was charmed by the voice and while visiting the cousin whom he had known for several years, asked to be introduced to Miss Johnson. They met and soon became close friends.

Friendship grew into love, and they recently obtained a license and called upon the Rev. J. S. Montgomery. A wedding luncheon at the Willard followed and the young couple, brought together by the "wrong number," left for a honeymoon of several weeks in Palm Beach, Fla. Upon their return they will make their home at the capital.

Surlety Stamps With All Purchases

O'NEILL-ADAMS CO.
Sixth Avenue, 20th to 22nd Street, New York City.

Extraordinary Sale of a Large Fresh Importation of
Holland
ROSE BUSHES
All fresh and hardy, ready to plant. About twenty different varieties. The entire shipment is now on sale at
2 for 25c
or 15c each.
Set them out now and have roses in abundance all summer long. Some of the varieties are:

American Beauty.
General Jacqueminot.
Margaret Dickson.
Yellow Rambler.
Red Rambler.
Pink Rambler.
La France.
Mrs. J. Long.
Ulrich Brunner.
Moss Rose.
Frau Karl Druschki.
Magna Charta.
P. C. de Rohan.
Paul Neyron.
Dorothy Perkins.
Seven Sisters.

Other Shrubs and Trees

Rhododendrons, 4 colors 50c
Azalea Mollis.....35c
Magnolia Trees, 3 ½ to 4 ½ ft.....$1.25
Magnolia, 4 ½ to 5 ½ ft.....$1.75
Bush Hydrangea..10c
Tree Hydrangea..35c
Clematis, assorted.29c

Mail orders filled promptly, but none can be sent C. O. D.
O'Neill Homefurnishings Store—Basement.
O'Neill Adams Co., Sixth Ave., New York City.

MOORE'S HOUSE COLORS
A PURE LINSEED OIL PAINT
Goes Further Lasts Longer Looks Better Is Better
than other paints, because it is made from materials that cannot help but produce a satisfactory paint. Other property owners in your locality have found it to their advantage to secure prices and color cards from us and so will you.
USE MOORE'S "MURESCO" TINTS, made in sixteen varieties; the best wall coating made; ready for use with the addition of boiling water. Artistic Effects, Easily Applied, Shows No Laps, Absolutely Sanitary.
Also line of Paint, Kalsomine and Stucco Brushes, Linseed Oil, Varnish, Stains and Carriage Paint.
FOR SALE BY
Gayle Hardware Co.
'Phone 308 Front Street and Park Avenue
General Hardware and Housefurnishings

Are You Getting the Worth of Your Money in Insurance?
In buying the necessities of life as well as its luxuries, the wise man selects the best his money can command. Some cannot afford the most expensive but in exchanging cash for chattels the desire for the best quality for an equal quantity is an instinctive trait of mankind.
Why should you not exercise the same careful scrutiny and judgment in selecting the company to protect your property?
Is your agent or broker placing your business in old, strong, established companies that have been tried by the vicissitudes of the business and can show the highest quality of resources and financial strength?
We represent the strongest line of companies in this city.
REAL ESTATE LOANS RENTS
GEO. M. CLARKE CO. Balcora Bldg. Telephone 208 Plainfield
INSURANCE OF ALL KINDS.

SCOOP HAS A BAD INFLUENCE ON THE BOSS

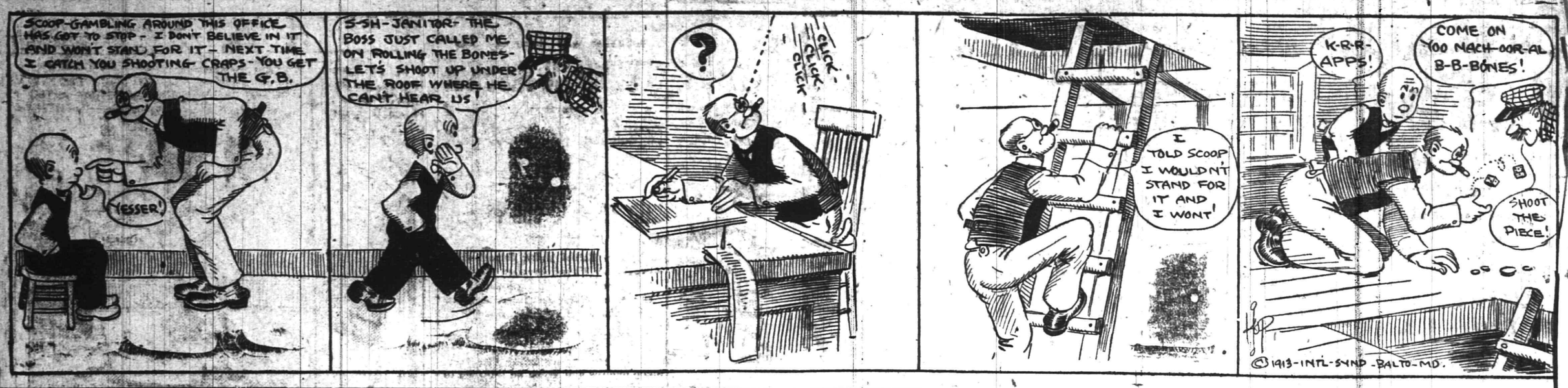

"MAC" SAYS

Now that spring has been officially sprung baseball enthusiasts have begun to count the days intervening before the opening of the big leagues. All other signs of spring are merely hunches. This one sticks.

"My kingdom for a ball game," wail the impatient "fans." But a much bigger price is demanded. Nothing less than a wait of 19 days before the umpires bawl, "The batteries will be"—

Manager Bailey of the Y. M. C. A. first team, is said to have developed a stone bruise on his heel running after Manager Hetfield of the Ajax in an endeavor to arrange that much-talked of Ajax-First Team contest. He comes through as cheerfully and as buoyantly as any one could have, being subjected to so many disappointments, but the Society for the Prevention of Something should get after the Ajax pilot for making the genial Bailey suffer in this way.

It is too bad that Hetfield has to bear the brunt of all of Bailey's assaults, as the Ajax manager is one of the players who is willing to play the game at any time, but cannot seem to herd the rest of the fold together, at the same time.

Speaking about "jinxes," we must not forget the one that hangs over Jack Martin and his attempts to break into the big league. One year it is one thing and another it is another, but there always seems something wrong. Last year the trouble was sickness, this year the prospects seemed bright, until Derrick appeared on the scene, and now it looks as though Jack would be a cropper again.

Unless all signs fail, the infield for the opening of the pennant race will be made up of Hartzell at third, Derrick at short, Chase at second, and Chance at first.

Just like some persons can seldom pick a winner when they guess rather than study the subject, just so does luck seldom come to the Yankee baseball team. In the glare of Chance's advent everything seemed rosy, but now that has worn off, and the bad luck of the New York Americans is again present.

The troubles of the Cubs would have been nothing for Chance in view of what is apparently in store for him with the Yankees.

Coach Sharpe of Cornell claims that college tradition wins more games in all of the sports than any other particular feature of university athletic life. The wonderful spirit created by student rooters at football and baseball games prove this idea.

Sunday baseball has once more been treated to its yearly knockout blow. But it is game and will be back for another next year in the same old ring and in the same place. The New Jersey legislature has just passed a bill prohibiting Sunday baseball along with several other recreative pastimes.

When the enjoyment of sports on Sunday becomes general and it is not looked down upon by some persons with Puritanical tendencies sport will be better and so will the people.

Sport in itself is all right. The only objection that can be advanced at any time to sport is the environment it creates. Therefore, it is the environment that causes either praise or condemnation.

Baseball is not the only sport to receive a jolt, however. The PURITY of New Jersey has been saved from the VANDALS who would make it legal to fish for pleasure on Sunday.

Bowling
OLYMPIA BOWLING ALLEYS
117 EAST SECOND ST.
WILLIAM F. WALTERS, Prop.

SPORTS OF ALL SORTS

The Legislature has killed a bill that would have made it possible for anglers to enjoy themselves quietly on that day.

They talk about broadmindedness and common sense. We think that the same fellows we often met Sundays in the country with their line and tackle will say "Hello" to us in spite of this "reform" legislation just the same as ever.

What if it is cold out today? Hasn't the college baseball season opened? That's sign enough of spring.

AMERICANS WILL TRY TO SWIM ENGLISH CHANNEL

If plans now under way are brought to a satisfactory conclusion three Americans will attempt within the next few months to swim the English Channel, the great goal that the world's best distance paddlers have ever held in sight.

The candidates for the gruelling test are Charles Durborow of Philadelphia, Joseph M. Callahan of Pittsburgh, and Benjamin H. Schlomberg of New York. Durborow is an amateur and a member of the Philadelphia Swimming Club; the other two are lifesavers. Callahan has been attached for seven years to the Atlantic City squad of professionals, and Schlomberg is affiliated with the United States Volunteer Corps.

SAD BUT TRUE

In view of the widely-circulated report that James J. Jeffries is thinking of fighting again, it may be well to remember that he is 38 years old and weighs 285 pounds. Tom Jones, Wolgast's manager, is believed to be responsible for Jeffries' latest statements, but the reason has not been divulged. Jeffries is said to have been riding the water wagon for a month, but there's no denying the fact that for more than a year after his downfall at Reno he traveled at a mighty fast clip. Jeff is playing handball at Los Angeles these days, and says he is reducing. To get into any kind of physical trim it would require the loss of at least 50 pounds, which would consume many weeks of vigorous labor. While sporting men as a rule ridicule the story of the boilermaker's return to the ring, Jeff is quoted as saying that he will make at least a bluff at it.

GOLF DATES ANNOUNCED.

The Country Club, of Lakewood, announced the conditions governing its annual spring tournament, scheduled for April 17, 18 and 19, yesterday. There will be a qualifying round of eighteen holes occupying all of the first day, with match rounds on the two days following. The decisive test will be at eighteeen holes Saturday afternoon.

Competitors will qualify for match play in four sixteens, the chief trophy being the Country Club of Lakewood cup, for the winner of the principal division. The second, third and fourth flights will play, respectively, for the Metedeconk, Carasaljo and Manetta cups. A prize goes to the runner-up in each division, and the customary medal to the winner of the qualifying round. On the last day a medal play handicap will be run off.

RECOLLECT HIM?

J. Franklin Baker added to his fame as a fence breaker, Thursday, when the Athletics defeated Nashville of the Southern League in a swatfest by a score of 11 to 8. The heavy hitting third sacker drove the horsehide over the right field fence of the Nashville park. It was a terrific hit, and easily cleared the fence, which is thirty feet high by a margin of ten feet. The distance from the home plate to the fence is slightly greater than that at the Phillies' park.

—Advertise in the Daily Press. It pays.

CHARLIE STARR MAY BE LEADING BURTON

By Virtue of His Recent High Scoring the New Yorker May Be Holder of 1st Place.

If the scores made by Charley Starr, of the New York team, in the Elks' Bowling League at Hoboken last Thursday night are accurate the indications are that he has defeated Walter L. Burton, of the New Brunswick team for high individual average. The New York bowler wins only by a small fraction.

Starr bowled against Hoboken Thursday night, making scores of 159, 194 and 196, or a total pin fall of 549. His total on Wednesday rolled 150, 178 and 202, or a total pin fall of 530. His average for the three games was 177.

Up to Saturday of last week Burton had a slight lead over his New York opponent. Burton's average was 192.47, while Starr had 192.46. Each of the bowlers up to Thursday night participated in 60 games during the season. Burton's total pin fall for 60 games is 11,500, while Starr's total pin fall for the 60 games in which he played was 11,519. Dividing the number of games played by Burton into the total pin falls of his games gives him a total average of 191.67. Dividing the games played by Starr in the same way gives him an average of 191.98.

Captain Burton held the lead in the league for the greater part of the season. His low scores made in the game against Elizabeth this week are responsible for his defeat. Starr just made enough last night to overcome the lead of the New Brunswick pin knight. The final figures in the race will be given out the early part of next week by Johnny Campbell, the secretary. The race is so close that the figures may be gone over again in the hope that a mistake might be found. Secretary Campbell will, however, figure out the problem and his decision will be final.

ANOTHER NEW ONE.

A brand new athletic event will be seen at the games of the Twenty-third Regiment A. A., which will be held in Brooklyn on Saturday evening, March 29, in the shape of a 100-yard hopping race. The prizes for this event have been donated by Sam See, the old-time athlete, who has put up a set of handsome medals in hopes that one of the present day athletes will be able to better the figures that he made 28 years ago. See's time for the 100-yard hop was 13 3-5 seconds, and it has never been equaled. The contestants in the Twenty-third race will be required to start off one foot, and if at any time during the race the other foot touches the ground the hopper will be disqualified.

NEW LEAGUE GETS PROTECTION.

Secretary J. H. Farrell, of the National Association, yesterday granted protection to the newly formed New York and New Jersey League, which will place clubs at Poughkeepsie, Newburg, Middletown, and Kingston, N. Y., and Paterson and Long Branch, N. J. The league was granted Class B protection. The league will now proceed to adopt a schedule, and the various clubs will begin signing their managers and players. The clubs were unable to do this before protection was granted to the new league.

AT PARIS HORSE SHOW.

Paris, March 22.—The annual Paris horse show opened this afternoon, and will continue through ten days. The Americans have not sent so many horses as in some previous years, but they are well represented. Among the donors of prizes are Alfred G. Vanderbilt and James Hazen Hyde, who have offered cups of a value of $500 for the best turned-out park road four-in-hands.

CROSS COUNTRY RUN FOR Y. M. C. A. BOYS

Twenty Members of Boys' Department Follow Trail Which Led Into Mountains.

In connection with the regular Saturday morning program of work in the Y. M. C. A. boys' department, Boys' Secretary C. Wm. Bingeman took advantage of the fine weather conditions this morning and organized a run, which was entered by about 20 youngsters. Prizes were hidden in three different places in the Watchung Mountains, which the winners were supposed to find and return with to the Y. M. C. A. building before 11 o'clock. The slow condition of the roads made the traveling hard in some places, and the winners, Joseph Angerbauer and Rufus Searles, deserve a great deal of credit for returning within the allotted time.

Frank Dunning, William Thompsen and Alfred Seals were sent out as an advance guard to hide the prizes in the hills, the trio wearing cleated football shoes so that their tracks could be easily detected and followed by the runners. As a further means of laying a trail the prize hiders were supplied with corn, which they distributed after them in the road and which was followed by the youngsters.

Dunning and Thompsen are two of the original boy scouts in this city, having been connected with the movement when it was first introduced, and attended the Silver Bay Scout Camp in 1910. Although the run was not held by a troop of boy scouts it was on the same principal as those conducted by the scout organization. Joseph Anberbauer won first prize by finding a hidden object and returning to the building with it within the allotted time, and Rufus Searles secured second.

BOUND BROOK FIRE COMPANY TO HOLD DEAD MARK SHOOT

Sharpshooters will be given an opportunity to lay in their winter supply of meat Saturday afternoon, April 5, when the South Bound Brook Fire Company holds its dead mark shoot. Two dressed lambs, turkeys, rosters, ducks, geese, guineas, and other barnyard products will be awarded as prizes in the various events scheduled as follows: One lamb will be given for the shot nearest the center and one lamb will be given for the second nearest shot.

The shoot will be conducted rain or shine, starting at one o'clock Saturday afternoon, and it is expected that professional shooters will be present from all parts of the State.

GOLF AT PINEHURST.

Pinehurst, N. C., March 22.—The annual United North and South Amateur Championship for women began at the Pinehurst Country Club today under conditions that promise one of the most successful tournaments since the event was inaugurated eleven years ago. The entries include many well-known women golfers. The tournament will continue until the end of next week and will be followed by the United North and South open championship.

Y. M. C. A. TEAM IDLE

Manager Bailey of the Y. M. C. A. first team announced this morning that there would be no first team on the Association court tonight as he has been unable to sign up a suitable opponent. The Ajax, for whom the date was reserved, could not get their full team together and from present indications it looks as though the much-talked-of first team-Ajax game would have to be held over until next season.

GAME CANCELLED.

The exhibition basketball game originally scheduled to be played at Bound Brook last night between the Nonpareil girls of this city aid the Bound Brook girls' team, was called off by mutual consent. It is understood that the Nonpareil manager was requested to play the boys' team of that place as a substitute but refused.

GAME AT SCOTCH PLAINS

A local basketball team, composed of stars from various Plainfield teams, will appear on the Scotch Plains Parish House court as opponents for the Parish House first team tonight. No definite lineup has been divulged, but it is probable that the team will be made up mostly of Hope Chapel players.

STORY OF "THE WHIP."

Condensed Synopsis of the Big Drury Lane Melodrama.

"The Whip" is the most pronounced example of spectacular melodrama that London's famous home of melodrama, Drury Lane, has given the amusement loving world throughout its hoary age. It is in four acts, divided into thirteen massive scenes, each of which might with propriety be dignified by the term act. Each closes with a startling big dramatic situation, ranging from an automobile smashup early in the development of the play to a railroad collision, a mob scene and a thrilling race, in which seven mounts battle for turf supremacy. Horses and dogs and action abound, but more tender subjects receive full consideration, and a romantic love interest runs through the entire story.

The Whip is the name of the best racing mare ever bred by the Marquis of Beverly, a gallant old sportsman descended from a noble house, distinguished by two centuries of clean success on the turf. The affections of the kindly old marquis are divided between his beautiful and accomplished granddaughter, Lady Diana Sartoris, and The Whip during his declining days, passed on his estate at Falconhurst. Exclusiveness reigns there, due to the absence of the owner of the adjoining estates, Earl Hubert of Brancaster, who is accredited with living a wild, dissolute life abroad.

Early in the unfolding of the drama Lady Diana begins to evince an interest in an unknown artist, who has sought out the quaint surroundings of Falconhurst to sketch, usually selecting the bank of a stream near her grandfather's kennels. An automobile, which crashes into the bridge spanning this stream and so seriously injures the driver that his life is despaired of, discloses the artist-driver to be the abhorred young Earl Hubert.

Common humanity compels the marquis to extend the hospitality of his manor to the injured man, and there Lady Diana nurses him and meanwhile discovers that, despite his past dissipations, the character of artist is a more truthful likeness of Earl Hubert than that pictured by rumor and gossip. While Hubert is hovering between life and death Mrs. D'Aquila, an adventuress with whom he has become more or less involved, shows a keen interest in him. Captain Greville Sartoris, a cousin of Lady Diana and a suitor for her hand, who is also entangled with Mrs. D'Aquila, helps her out by devising a plan to impersonate Earl Hubert, marry her, advance the date of the records to conceal the fraud and give her possession of Earl Hubert's estate in event that his injuries result, as expected, in death or madness.

But Lady Diana's nursing brings Earl Hubert back to health. His bearing charms the marquis and his beautiful granddaughter. The engagement of the young couple is announced at a hunting breakfast. The adventuress appears with her evidence of marriage and claims Earl Hubert as her lawful husband. Both she and Earl Hubert are driven out in disgrace, and Lady Diana is forbidden to ever see or speak to Earl Hubert again.

Meanwhile the marquis is busily engaged preparing The Whip for entry in the 2,000 guinea race at Newmarket and Captain Greville Sartoris is alertly watching for information that will assure him success in "picking the winner," as he is sorely in need of recouping his fortunes. He selects Myrtle Mason, sister of the marquis' jockey, as the instrument to keep him supplied with all stable gossip and ultimately ruins her. This is the situation when all the characters troup to London for the international horse show, just before the races. Lady Diana and Earl Hubert meet, although forbidden by the marquis. She accepts his statement that his reputed marriage to the adventuress was fraudulent and in an effort to aid him financially gives him the "tip" of The Whip's splendid condition and ability to win.

Earl Hubert backs the "tip" heavily with Joe Kelly, an unscrupulous bookmaker, who has Captain Greville Sartoris in his power through holding his notes bearing forged indorsements. When Kelly finds he has used bad judgment in accepting the enormous bet he calls upon Captain Greville Sartoris, through his relationship with the owner, to arrange matters so that The Whip will disqualify or lose. Captain Greville Sartoris cannot accomplish this through influence or bribery, so he plots with the Mrs. D'Aquila to prevent the horse from reaching the track by cutting off the car from the train in which it is to be taken to Newmarket.

Fearing to be seen with her at any ordinary meeting place because he knows Earl Hubert's detectives are watching her, Captain Greville Sartoris meets his accomplice at Mme. Tussaud's famous wax works exhibition. All county folk in London visit this weird place, which is more or less selected by Londoners. So it is that Lady Lambert, The Whip's trainer, chances to drop in. A comedy situation compels him to impersonate one of the waxworks to escape embarrassment before his sweetheart, and he is in that unhappy plight when the conspirators meet. Finding the spot free from visitors, Sartoris and Mrs. D'Aquila hatch their plot directly before him. Hubert's prank results in his being locked all night in the wax works chamber of horrors, but he has heard all and manages to convey his information to the marquis by telephone not however, until the train with The Whip has pulled out from Falconhurst for Newmarket.

Captain Sartoris is on board and of the passenger coaches. He creeps along the footboard of the flying train to the last car, containing The Whip and disconnects it in a tunnel, where it is sure to be wrecked by a following train. But no! A woman member of the marquis' household has sped in an automobile when the telephone brought the warning and raced to the tunnel. There is no time to flag the approaching train, only a moment to awaken the jockey and stable boy in the endangered car and lead forth The Whip. Then the crash comes and the station piled high with smashed rolling stock and screaming passengers.

Another train subsequently carries The Whip unharmed to the great race but the wicked captain is undaunted, and, knowing full well that no one else can successfully ride the fiery mare, he causes the jockey's arrest in the paddock for having threatened him with a revolver when he learned of his sister's fate. The marquis pleads with the detective to defer the arrest until after the race. They are obdurate.

But racing madness has seized the crowd. The jockey is torn from the detectives and tossed into his saddle just as the race is called, and The Whip dashes off in a careening flight that gives the dust to all competitors, new honors to the marquis' stables and a wife and a fortune to Earl Hubert. The arrest of the two conspirators follows on the confession of a poor, weak young substitute vicar, who performed the fraudulent ceremony under compulsion.

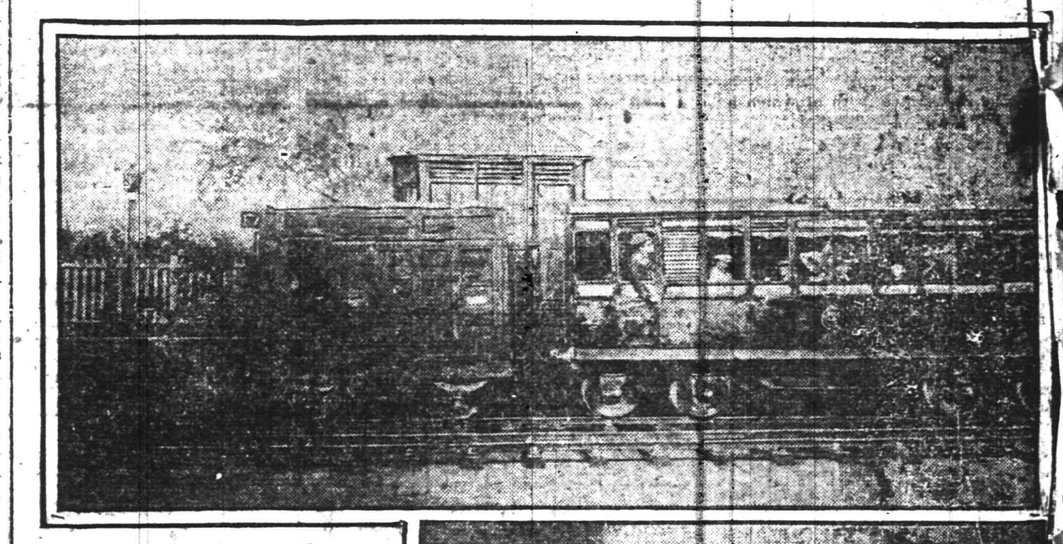

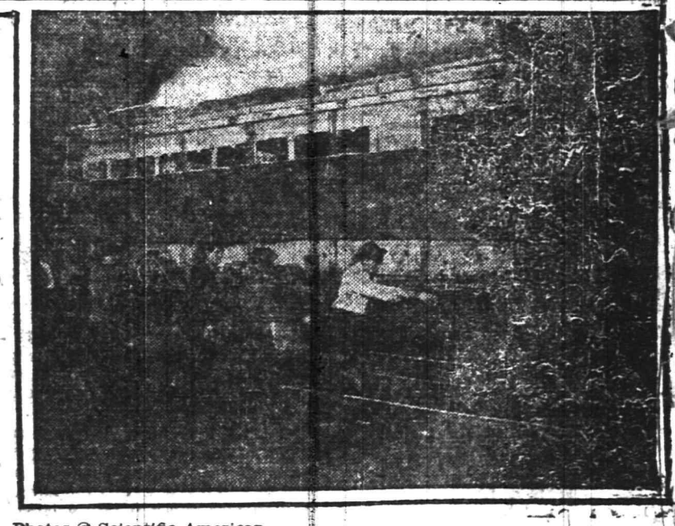

Photos © Scientific American.

The Newmarket express leaving Falconhurst. The upper picture shows the last carriages, with passengers and the race horse on board, pulling out of the station. The lower photograph gives a rear view of the same scene showing mechanicians operating the motors that drive the false wheels, window panoramas, etc., that create the illusion of movement.

CLAN MACKENZIE MEET

Clan Mackenzie, Order Scottish Clans, will hold its regular meeting in the Exempt Firemen's Hall, Monday night. As a class of initiation will be held a full attendance is desired.

—Advertise in the Daily Press.

Stage "Realism" Laid Bare By the Scientific American

Albert A. Hopkins, of Noted Technical Publication, Selects the Biggest Spectacular Success of the Season, "The Whip," to Demonstrate the Underlying Simplicity of Awe Inspiring "Thrillers."

SENSATIONAL ENGLISH MELODRAMA SUBJECTED TO PROBE, AND ANALYSIS.

How a Real Train Carrying Actual Passengers Speeds For Miles In View of the Audience and Finally Ends Its Flight In a Startling Wreck---A "Genuine" Horse Race That Keeps New York Cheering Reduced to Wood, Canvas, Paint and Mechanism.

By ALBERT A. HOPKINS.

(Copyright, 1913, by the Scientific American.)

THE DRURY LANE, with its massive melodramas, is a household word among all English speaking people. The stage of this theater, with its huge electrically driven bridges, lends itself to effects requiring ponderous machinery and accessories. One of the best plays ever put on at the famous London playhouse was "The Whip," which ran continuously for two years, delighting hundreds of thousands. This production has now been translated bodily to the Manhattan Opera House, New York. There are four acts and thirteen scenes in the play, but we need concern ourselves only with two, which are interesting from a mechanical point of view. These are the famous railroad wreck and the horse race, both of which are now illustrated for the first time by authoritative photographs and drawings.

The entire play is written around The Whip, a race horse of phenomenal speed, on which large sums of money are wagered. This forms the motive which leads to the perpetration of an atrocious crime. The race is supposed to be run at Newmarket for the Two Thousand Guinea stakes. This necessitates the transportation by rail of The Whip, with her trainer and jockey, in a box car such as we so often see attached to English local trains. One of the prettiest scenes is that where the race horse is led to the Falconhurst station and loaded on the waiting box car. Presently you hear the sound of the whistle, the friction of revolving wheels and the exhaust of steam, and a regular English coach with four compartments comes slowly down the track and picks up the box car. The signal to start is given, the wheels revolve, and the country flashes past. After a few minutes a tunnel is reached, and the audience can even see the bricks as the train rushes through it. This is the opportunity which the villain has been waiting for. The death of the mare must be accomplished at all hazards. He opens the door of his compartment, crawls along the running board, throws off the tail light on the box car and uncouples the car, leaving it standing on the track, while the train passes out of view of the audience.

The heroine finally succeeds in reaching the tunnel by automobile just in time to release the horse and the jockey, the trainer having been detained by a misadventure in Mme. Tussaud's "Chamber of Horrors." They make frantic efforts to flag the express, which is heard approaching at a rapid rate of speed. The engineer fails to stop in time, and the locomotive strikes the box car, which is converted into kindling wood. There are many killed and wounded. The steam and fire effect at the locomotive is very realistic.

Now, let us explain how it is accomplished. The coach is operated by about eighteen men, who control the various switches and force the car back and forth, attend to the exhaust, to the whistle and to the management of the panoramas. Only three men can be shown at the back of the coach in the illustration, otherwise the machinery would be obscured. There is a set of false wheels in front which do not run on the track, but mask the actual wheels. An electric motor serves to operate them, motion being transmitted from the rear of the coach to the false wheels by the aid of shafts. There is another motor which raises the small panorama at the back of the coach which serves to simulate the bricks in the tunnel. A third motor is for the purpose of driving this panorama widthwise. The electric lights in the coach go out for an instant when the panorama is raised. The effect of the exhaust steam from the locomotive is obtained by using a jet of steam illuminated from a spot light and working intermittently. A simple exhaust throttle valve controls this jet. It is started by hand, and when the speed of the train is to be increased a motor is thrown in. The whistle is carried on the same framework and is blown at the time of starting and stopping. A similar device is in use on the other side of the stage to give the effect of the exhaust of the automobile which is racing to save the life of the precious horse. The steam exhausts into a large packing box, and the effect is very realistic. There are electric lights at intervals along the track, which are flashing in succession, thus giving the effect of the light from the cars on the rails. A moving panorama at the back rounds out the illusion. The tunnel consists of a black cloth scene, and it is set, in semidarkness, by men who wear black smocks so they will not be seen by the audience. This is a variation of the well known trick called "black art." When the locomotive is pushed forward by the men propelling it, it is run up on an interrupted incline plane. The slats which have been removed at the top of the plane leave an aperture which receives a false wheel in the center of the locomotive that thrusts it over to one side. The locomotive, which is built of wood, is piped so that steam comes out of the stack, firebox and underneath. At the moment of the crash a bomb is exploded in the box car, and it is promptly broken by men who pull lines at a signal.

The scene gives an admirable idea of what English rolling stock really looks like from the outside. It would almost appear preposterous to those who have not been abroad or have seen the play that an evil minded person could emerge from his compartment and creep along the footboard to work such mischief, but some of Europe's most atrocious crimes have taken place in railroad passenger carriages of this type.

The Whip was sent to Newmarket by another train, and, after strenuous unsuccessful attempts to prevent her being ridden by her own jockey, the actual race takes place. The stage has been cleared of scenery, and those who have taken part in the mob scene gradually edge off to left and right. The stage is darkened for a moment, the curtain is raised, and the audience sees for a brief moment a most exciting race. There are seven horses in the race, but there is a chance for only two of them to win, as the others are held in position by iron rods which prevent them from actually progressing across the stage. In order to give a lifelike appearance they run on treadmills, which are flush with the floor of the stage. The treadmills of The Whip and her nearest competitor are mounted on rollers and are adapted to move across the stage in a channel which is provided by removing sections of the flooring. Two men in the cellar receive cue from a man who is watching the race through a hole in the floor, and at the proper signal they both turn their winches, and at another signal the removable platform on which The Whip is speeding is drawn forward past the winning post, which is mounted on rollers and which is pushed back at the critical moment by a man who stands behind it. He is masked by a black background, which serves to bring out the winning post in relief. The panoramas, which run in the opposite direction to the race, are extremely ingenious. The large panorama is fixed and occupies the back of the stage, and this is driven by a thirty-five horsepower motor in the cellar. The other four panoramas, however, which prevent a sharp line of demarcation, can be pushed around into position, and each of these four panoramas is actuated by its own motor. The five panoramas are all controlled through one switchboard, so that they are all moved in unison.

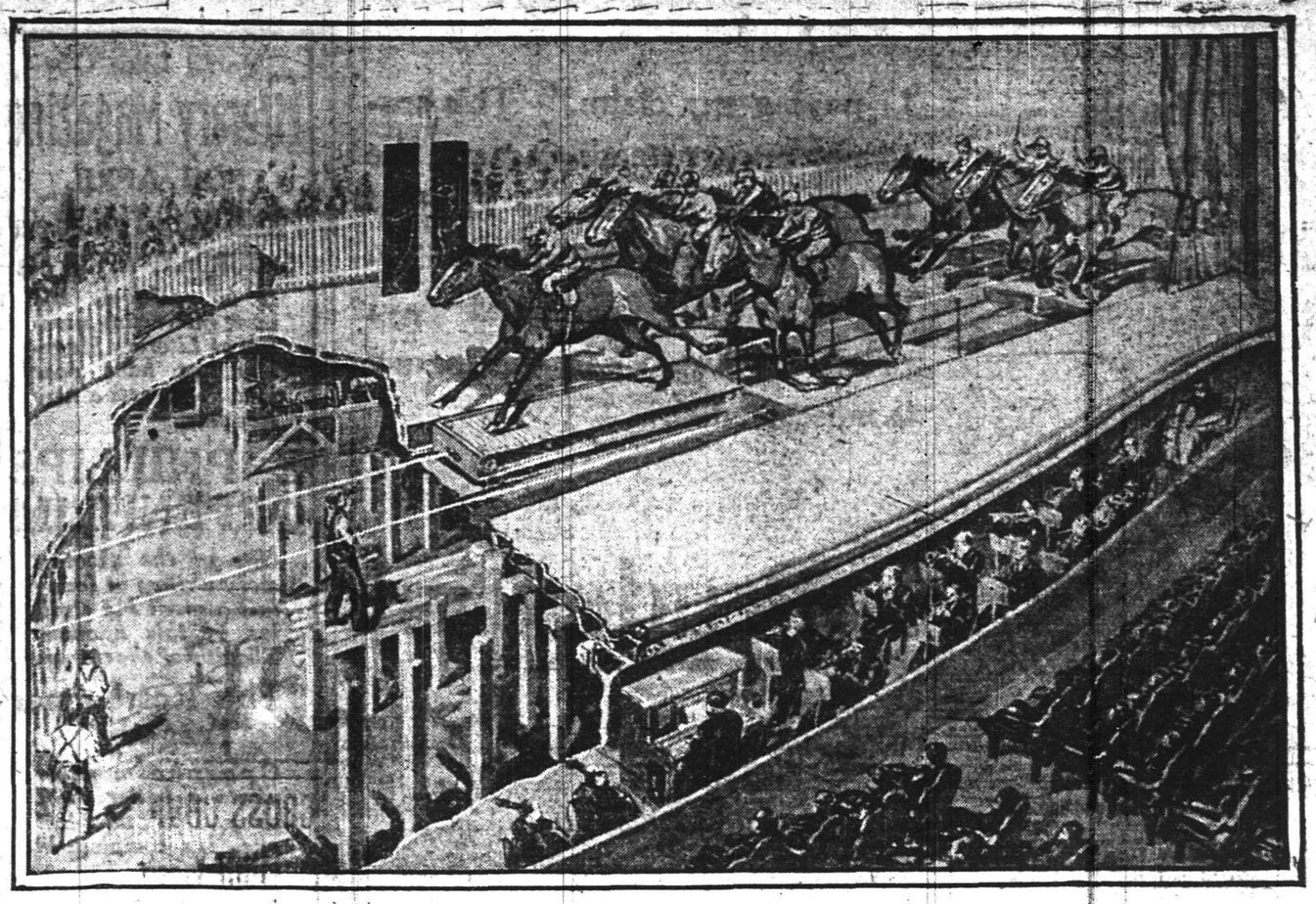

Copyright, 1913, Scientific American.

Manhattan Opera House stage cut away to show the mechanism controlling the thrilling race scene that is causing New York to cheer itself hoarse nightly. More horses are shown in this race than in anything of the kind ever attempted on the stage. Five run on stationary treadmills, while two can be advanced as desired. Five huge panoramas, driven by electric motors, complete the illusion. The "lookout," below stage, and the men at windlasses controlling the movement of the horses are shown in the illustration; also the machinery driving the panoramas and stage hand operating the winning post, which is moved across the stage on rollers at the proper moment.

Photos © Scientific American.

"The conning tower." The "prompt" side of the stage (the stage manager's desk), showing that official and his assistants directing the wreck scene in "The Whip," with megaphones, flags, push bells and more hastily improvised signals. Inserted in lower corner is the real "locomotive," or steam puffing machine, which simulates all the sounds of an engine, even to the detail of the whistle.

FEAST OF THE RESURRECTION

(Continued from page 1.)

GRACE EPISCOPAL

The Easter program for the services at Grace church tomorrow will be attractive. The music will be in charge of the organist and choirmaster, S. Frederick Smith, and the sermon at the morning service will be by the rector, Rev. E. Vicars Stevenson. The vested choir will sing anthems appropriate to the day. The hours of service follow: 7 a. m., celebration of the holy communion; 8 a. m., celebration of the holy communion; 11 a. m., morning prayer, holy communion and sermon; 3 p. m., children's choral service; 4.30 p. m., choral evensong.

S. Frederick Smith, organist and choirmaster, announces the following special music for the 11 o'clock morning service: Processional, "Welcome, Happy Morning;" "Christ, Our Passover-Grand Chant; Te Duem, Smotr in F; Jubilate, Jordan in C; communion service, Clemson in G; offertory anthem, "All Hail, Dear Conqueror;" recessional, "Jesus Christ is Risen Today."

CONGREGATIONAL.

The Easter music at the Congregational Church tomorrow morning will include the following by the vested choir: Processional "Come Ye Faithful;" recessional, "Come Ye Faithful;" anthems, "Hail Thou Morn of Mystic Beauty," "This is the Day." The subject of the sermon by Rev. C. L. Goodrich will be "Christ's Easter Sermon." At 11:50 a.m. there will be a Sunday-school Easter service with a pleasing program of recitations, class exercises, carols, instrumental and vocal music. A novel Easter service will be held at 4:45 o'clock in the afternoon, conducted by the Young People's Society, entitled "The Resurrection on Trial," under the form and methods of a legal court, with counsel for the affirmative and counsel for the negative and the summoning of many witnesses. The question of fact as to whether Jesus rose from the dead or not will be examined.

NETHERWOOD REFORMED.

Special Easter programs will be given at the Netherwood Reformed Church tomorrow, morning and evening, the Sunday school being in charge in the evening. The program for the morning follows:

Prelude, Andante Cantabile; doxology, response, Gloria Patri, anthem, "Christ is Risen"; hymn, "Come Ye Faithful"; responsive to prayer, "Holy, Holy"; offertory solo, "The Holy City," Mrs. E. D. Harriman; offertory sentence; hymn, "Christ is Risen"; sermon, "The Risen Lord and the Renewed Discipleship"; anthem, "Awake Thou That Sleepest"; hymn, "Christ the Lord is Risen Today"; postlude in E flat. The quartet will be comprised of Mrs. E. D. Harriman, soprano; Mrs. Raymond Guinn, contralto; Ralph O. Martin, tenor; Horace J. Martin, bass; organist, Miss I. M. Wood. The evening program will be as follows:

Song by the school, "The Hymn of Praise"; invocation and responsive reading, song, "The Cruel Strife is Over"; song, primary and beginners, recitation, "Song of the Violet," Hamilton and Jack Johnston and Eddie Noel; recitation, "In the Spring," Muriel Kennedy and Forest Hunt; recitations, "The Easter Lily," Harry Hansen; "Who Has Broken the Chains," Claudia Gonod and Grace Beatty; song, primary and beginners; recitation, "Easter Praise," Norman Staats; Junior and Intermediate exercises; recitation, "Light and Life," Madeline Hensen, Augusta Carson, Eva Cartwright, Grace Farley, Mabel and Ethel Rhodes, Pauline Wiltse, Mamie Meier; recitation, "Ring Happy Bells," Dorothy Dunn and others; song, "Hail the Victor King," Dorothy Adams and Cora Apgar; graduating exercises in which the following will take part: Halsey Mills, Everitt Weigand, Eva Cartwright, and Grace Farley; acrostic, "David Livingstone," Waldo Kennedy, Irving Cooper, Albert Hansen, Chauncey Dunn, Ray Adams and Bert Kinzle; song, "Now Enthroned in Glory"; address, Rev. Royal A. Stout; son, "Hallelujah, Praise the King."

FIRST PRESBYTERIAN.

The special Easter musical programs at the First Presbyterian Church tomorrow, under the direction of H. J. Harold, organist, will be as follows: Morning—Prelude, organ; anthem, "Welcome, Happy Morning," Hosmer; soprano solo, "Hosanna," Granier; anthem, "Hail the Glad Easter Morn," Schilling; organ postlude. Evening—Organ prelude, anthem, "Christ Has Won the Victory," Hadley; contralto solo, "He is Risen," Fisher; anthem, "Christ is Risen," Clare; organ postlude. The Sunday-school will hold an Easter service at the usual hour, the program including carols, etc.

GRACE M. E.

The chorus choir at Grace M. E. church, under the direction of the organist, Miss Alice Carroll, will sing and Mrs. E. D. Young, soprano, and Clarence R. Steiner, bass, will act as soloists. These anthems will be sung at the morning service by the choir, "As It Began to Dawn," William Reed; "Come See the Place," Horatio Parker; and "Awake Up My Glory," Barnby; and the following will be sung at the evening service: "Christ Being Raised," J. H. Rogers. The cantata, "Death and Life," by H. R. Shelley, will also be rendered at the evening service. Those that will take part in the cantata will be: Sopranos, Mrs. E. D. Young, Miss Florence Conroy, Miss Edith Mager, Miss Belle Demott, Miss Mary Hoagland, Miss Minnie Nelson and Mrs. Charles Nichols; altos, the Misses Florence Nichols, Marion Mager, Bessie Conroy and Jennie DeMott; tenors, Charles Nichols, Benjamin Schuck and Newell Powelson; bass, Peter Mauger, David Smalley and Clarence Steiner.

TEMPLE BAPTIST CHURCH

The program at the Temple Baptist church, which will be held under the auspices of the Sunday school in the church tomorrow night, will be composed of songs and recitations by the little folks of school and a series of stories of Livingstone. The program will include selection by an orchestra; carol, "The Day of Resurrection;" scripture reading, followed by prayer; song, "Easter," by Florence and Kenneth Bouton; recitation, "Easter Verses," Helen Waldron; song, "Easter Light," Richard Mellick; recitation, "Easter Morning," Elizabeth Hafner; carol, "God Hath Sent His Angels;" recitation, "Spread the Light," Christina Vestigard; offertory, by orchestra; carol, "O God of Bethel;" stories of Livingstone: 1, "The Pioneer," Miriam Smith; 2, "The Smoke of a Thousand Villages," Esther Tygard; 3, "On the Slave Trail," Gladys Stites; 4, "True to His Promise," Emma Ladd; 5, "Friends Who Were Faithful," Mary Conway; 6, "Unveiling of Livingstone's portrait; declamation, "The Pathfinder," Paul Pope; recitation, "The Hero's Message to Us," Edna Stewart, Grace Baker and Lucy Johnson; carol, "We've a Story to Tell the Nations;" address, "Heirs of the Task," Miss Bessie Carson; orchestra selections.

COONTOWN CONGREGATIONAL.

The Easter and Livingstone centennial celebrations will be combined at the Coontown Congregational church tomorrow morning at 10.30 o'clock. The program will consist of selections by the quartet, solos by members of the church, anthems by the congregation with an appropriate address by the pastor, Rev. George Bowers. The same service will be rendered in the Warrenville school house tomorrow night. Arrangements have been made so that if the weather tomorrow is unfavorable the program will be given next Sunday instead.

ST. MARY'S.

An elaborate program of music has been arranged by Miss Mary Smith, organist, at St. Mary's Church for the 10:30 a.m. service tomorrow, including the following numbers: Prelude, "Resurrection Morn," Johnston; processional, "Welcome, Happy Morning," Sullivan; "Vidi Azum," Decker; "Kyrie" and "Gloria in Excelsis," Farmer; "Creative," Willard; "Crede," Farmer; "Regina Coeli," Melville; "Sanctus," "Benediction," and "Angus Dei," Farmer; Solemn Benediction; "O Salutarus," Cerum; "Tantum Eigo," Verdussen; recessional, "Rerelula; postlude, "Coronation March," Meyerben. The soloists will be Miss Anna Daley, soprano; Miss Elnora McCarthy, alto, and Thomas Roady, bass. Miss Mary A. Smith will preside at the organ.

ST. JOSEPH'S

Under the direction of James E. Bailey, a special program of music will be conducted at the 10:30 o'clock mass at St. Joseph's church tomorrow morning. The regular choir with Mrs. Harry DeMeza at the organ, will be assisted by Sattel's orchestra, which will play the processional in which 150 school children take part, the musical number being "Christ, the Lord, is Risen." The mass is Wiegand's, and the recessional march will be played by the orchestra.

CRESCENT AVE. PRESBYTERIAN

The quartet choir, under the direction of D. E. Metler Davis, organist, will give a special musical program of Easter music at the regular morning service and at the 5 o'clock afternoon service, Shelly's beautiful cantata, "Death and Life," will be given, preceded by an organ recital beginning at 4:45. The recital will include Mendelssohn's "Duetto," "Preston;" "Spring Song;" "Adagio." The choir is doing splendid work under Dr. Davis' training and this Easter service promises to be one of unusual interest. Everyone is cordially invited. The Sunday-school will engage in a special program at the usual hour.

The Easter program for the Sunday school will be as follows: Prelude, sentence, hymn 99; Psalm, the 23d, to be recited in unison; Easter carol, church choir; responsive reading, "The Expected Messiah," Easter carol, "Shire, O Sun," school; responsive reading, "The Meaning of the Resurrection;" prayer, hymn 104; address, Rev. Dr. J. S. Zelie, hymn 105; prayer and ascription.

FIRST METHODIST

Clifford A. Braider, organist and choirmaster of the First M. E. church, has planned attractive programs for both morning and evening, by the quartet choir, Miss Lois Samuel, soprano; Mrs. Josephine Doughan, contralto; Aleck MacGowan, tenor, and Edgar A. Cole, baritone, assisted by Miss Sibyl Anderson, violinist. The program for the morning will be as follows: Organ, hymn, Apostles' creed, prayer, "Christ Being Raised From the Dead," Rogers; Psalter for the 13th Sunday, "Gloria," "Victory," Shelley; morning lesson, offertory, organ and violin, baritone solo, "Hosanna," Granier; sermon, "As It Began to Dawn," Harker; prayer and benediction; organ and violin. This will be the program for the evening: Organ, "Jesus Lives," MacFarlane; Psalter for the 13th Sunday; "Gloria," Old Testament lesson, "As It Began to Dawn," Clifton; offertory, organ and violin, soprano solo, "I Know That My Redeemer Liveth," from the Messiah; New Testament lesson, "Death and Life," Shelley; prayer and benediction; organ and violin.

The following attractive program has been prepared for the Sunday school at the usual hour: "The Easter Message," Haywood Webster; "Spring Joys," Clawson Lynn, Marian Larson and LeRoy Pope; "The Lilies," Easter song, Evangeline Coward, Daisy Hile, Hazel McVoy, Hazel Tiffe, Emily Goodenough and Wilber Evans; "A Daffodil," Florence Goodenough; Easter Sunshine," John Albin; exercise, "Our Tribute," Alice Johnson, Irving Dodge, Pearl Tilley, James French, Helen DeNise and Webster Showden; "The Road to Easter Happiness," Margaret Evans, "The Message of the Daffodils," Mildred Dunn; Easter Tidings," Gertrude Joy; "Thoughts of Spring," Frederick Dodge; "The Easter Story," Mark xvi, 1-8, class song, "Easter Sunbeam," primary department.

ALL SOULS

Special Easter exercises will be conducted by the Sunday school pupils of All Souls' church and palms will be distributed. The subject for the morning service will be "Future Life."

HEAVENLY REST

The program for the Easter day services at the Church of the Heavenly Rest will be attractive. There will be a celebration of the holy eucharist at 7, 8 and 11 a. m., children's service at 3.30 p. m., and evensong and address at 4.30 p. m. The full vested choir of boys and men under the direction of Wendell C. Glover will sing at the 11 a. m. and 4.30 p. m. services. The musical program for those services follow: Hymns, "Jesus Christ is Risen Today," Monk; "He Is Risen," Neander; "The Strife Is O'er," Palestrina; communion service in E flat, Simper; anthem, "Christ Is Risen," Maunder; "At the Lamb's High Feast," Rosenmuller; "Jesus Lives," Gauntlet; "Angels Roll the Rock Away," Roper; Christ, the Lord, Is Risen Today," Rimbault.

FUNERAL OF MRS. RICHMAN.

The funeral service of Mrs. Sophia Richman, aged sixty-four years, was held at 11 o'clock this morning at 332 Park avenue, and was in charge of Rev. William S. McCoy, rector of the Church of the Holy Cross. The burial will be in Greenwood cemetery and will be private. Mrs. Richman is survived by four daughters, Mrs. Charles Pressel, of Mt. Vernon, N. Y.; Mrs. John Bradley, of Palisade Park, N. J.; Mrs. Fred Dreisacker, of Tuckahoe, N. Y.; Miss Caroline Richman, of Watchung, and two sons, Arthur William Richman and John Henry Richman.

"I Thank You for Your Promptness in paying my claim." This sentence appears steadily among the hundreds of letters The Prudential receives from satisfied policyholders. The Prudential pays promptly, i. e., when the money is most needed.

Founded by JOHN F. DRYDEN — THE PRUDENTIAL HAS THE STRENGTH OF GIBRALTAR — Pioneer of Industrial Insurance in America

The Prudential

FORREST F. DRYDEN, President.

Resources $5,000,000,000

Confidential service.

THE FAILURE TO MAKE A WILL

is often the cause of much unnecessary trouble and expense. This important duty is sometimes deferred because of the difficulty in selecting the right man to act as executor but even if the "right man" be found he may die before the estate is settled and its administration will then pass into the hands of someone appointed by the Court who may or may not be competent and who, of course, will be unfamiliar with the wishes of the deceased.

BY NAMING AS YOUR EXECUTOR

The Plainfield Trust Company, whose existence is perpetual, your estate will benefit by the Company's long experience and by the combined judgment and ability of its officers.

THE PLAINFIELD TRUST COMPANY

Resources $5,000,000.00.

"PITTSBURGH PERFECT"

The most distinctive and economical FENCE

Look beyond the purchase price when you buy wire fencing.

A fence you get at a cheap price is bound to be a cheap fence clear through—poor and unsatisfactory in service, soon to rust, sag, break and fall away, an expensive failure.

Wire fence economy means more than first cost price.

It means a full and efficient service that lasts for years; an elimination of time, energy and money spent in endless repairs; it means an investment that pays big dividends by increasing farm production through better farm equipment.

"Pittsburgh Perfect" Fences are the most economical you can buy because they are the most adaptable and adjustable to all fencing conditions and requirements of the farm. They are the strongest and most durable because Open Hearth wire—like old time iron wire—heavily galvanized with pure zinc, is used exclusively in their manufacture, and is ELECTRICALLY WELDED at every touching point in the fabric, producing practically a one piece fence. They are the most distinctive because of their construction, and enhance the appearance and increase the actual value of a farm by perfectly serving their particular purpose and permitting scientific crop rotation. EVERY ROD GUARANTEED PERFECT

J. D. LOIZEAUX LUMBER CO.

Rock Ave. Yard Plainfield, N. J.

YOU GET GREAT BENEFIT

from an account with the Plainfield Savings Bank. The Security afforded and liberal interest allowed instil the habit of regular depsits. Why delay so important a matter?

Start today.

4 PER CENT. INTEREST PAID.

PLAINFIELD SAVINGS BANK

Only Savings Bank in Plainfield

ORGANIZED 1868.

LADIES' FASHIONABLE TAILOR

Each garment is man-tailored throughout, and shows the highest degree of perfection in artistic workmanship and fit.

A perfectly fitting, stylish gown is much admired by everybody. That is the kind I make.

Fair prices—best work—fine materials—correct styles—and perfect fit.

M. PERLMUTTER, 430 WATCHUNG AVENUE. Telephone 843-J
10-1-tf tu th f s

ADVERTISE All Your Wants, To Let For Sale, Boards, Personls, etc., in The DAILY PRESS. **1c A WORD**

HOTELS

WHEN IN PLAINFIELD, N. J. STOP AT

THE QUEEN CITY HOTEL

All Newly Furnished.
A la Carte Service Unsurpassed
P. FLOERSCH, Prop
J. M. FLOERSCH, Mgr.

HOTEL WALDORF

HENRY WINDHAM, Prop.
EAST FRONT STREET

Gottfried Krueger's Extra Beer on Draught. Imported Wines, Liquors and Cigars. Hotel accommodation and private Dining Room.

HOTEL SOMERSET

Under New Management.
Newly Painted and Papered throughout. Table Board and Rooms by Day or Week.
W. G. FEASTER, Proprietor.
27 Somerset Street. Tel. 692-1.

HOTEL KENSINGTON

NORTH AVENUE
UNDER NEW MANAGEMENT
House Thoroughly Renovated.
147 NORTH AVENUE
SUNDAY DINNER—FROM 12:30 TO 2 P. M.—50 CENTS.

WEINMAN'S CAFE

GENERAL NEWS TICKER.
Stock quotations Up to the Minute.
'PHONE 1527.

You'll Like Our

Literary Magazine

FOR APRIL

FREE With This Paper

SATURDAY, APRIL 5th

It is positively the most interesting number of Literary Magazine we have ever issued. It sets a new standard.

E. PHILLIPS OPPENHEIM

One of the greatest story writers of today has a great big thriller in this number. The title of the story is

"The Rossheimer Tragedy"

Oppenheim never wrote a better short story. Don't miss this one. It's complete in this number.

Other Big Features:

THE TEST OF THE CRUCIBLE
By JOHN ROBERT LLOYD.

THE GREEN PARROT
By ANGUS PERKERSON.

THE LAKE THING
By EDWIN L. SABIN.

THE DIFFICULT ELIZA
By HARRY LEE SNYDER.

SELLING ARDELIA
By L. T. DAVIS.

WHEN LIFE HUNG IN THE BALANCE
By JETTE M. PHELPS.

A PAGE OF FASHION PATTERNS

Absolutely Free With This Paper

AMUSEMENTS.

PROCTOR'S

THE HOME THEATRE
MOTION PICTURES
VAUDEVILLE
DAILY, MATINEE AND NIGHT
AT 2 P. M., 7 P. M., 9 P. M.
NEW COMPANIES
MONDAY AND THURSDAY
TODAY'S VAUDEVILLE
THE KINEMACOLOR MOVING PICTURES
NATURAL COLORED.

Kinemacolor pictures, "An Awkward Mixup," two reels of comedy; Fredric B. Bowers Co., High Class Singing; Short and Flatt, comedy Musicians; Rose De Young, Singing Comedienne; Heuman Trio, Comedy Cyclists.

RESTAURANT

NEIGHBOUR

CATERER

133-135 North Ave.

TELEPHONE

Arrival and Departure of Mails

At Plainfield Postoffice

February 2, 1913.

NEW YORK MAILS. Arrive—5:30, 8:00, 8:40, 11:45 a. m., 1:30, 2:30, 5:00, 5:30, 8:30 p. m., 12 midnight. Close—6:30, 8:00, 9:00, 10:45 a. m., 12 noon, 2:00, 3:50, 5:50, 7:15, 9:00 p. m.

SOMERVILLE AND EASTON. Arrive—8:40, 10:00 a. m., 12:30, 3:15 and 7:00 p. m. Close—6:30, 8:00 a. m., 1:30, 4:30 p. m.

PHILADELPHIA—Direct. Arrive—5:30, 8:00, 8:40, 11:45 a. m., 12:30, 2:30, 7:00 p. m. Close—6:30, 11:30 a. m., 1:30, 7:00, 9:00 p. m.

THROUGH FAST MAIL, FOR EAST. Close—12 noon, 2:00, 3:50, 5:50 p. m.

DIRECT THROUGH FAST MAIL FOR WEST. Close—6:30, 11:30 a. m., 1:30, 5:00 and 9:00 p. m.

DIRECT SOUTHERN MAILS. Close—6:30 a. m., 1:30, 7:00 and 9:00 p. m.

PENNSYLVANIA. West of Easton Close—6:30 a. m., 1:30, 5:00, 7:00 p. m.

ELIZABETH—Direct. Arrive—5:30, 8:40 a. m., 1:30, 2:00, 5:30 p. m. Close—8:00, 9:00 a. m., 12 noon, 2:00, 5:50, 9:00 p. m.

NEWARK—Direct. Arrive—5:30, 8:45 a. m., 1:30, 2:30, 5:30 p. m. Close—6:30, 8:00, 9:00 a. m., 12 noon, 2:00, 3:50, 5:30, 5:50, 9:00 p. m.

WATCHUNG. Arrive—1:00, 6:45 p. m. Close—9:00 a. m., 2:30 p. m.

WARRENVILLE. Arrive—1:00 p. m. Close—9:00 a. m.

SUNDAY MAILS. Office open from 9:30 to 10:30 a. m.
Mail closes at 6:15 p. m.

H. H. BIRD, P. M.

OSTEOPATHY

Dr. Kathryn S. Holmes

Has Opened Her Office at
524 PARK AVENUE.
3 6 tf Telephone 796-W.

MODERN SERVICE.

By reason of its organization, equipment and New York connections, The State Trust Company is able to offer its patrons service of exceptional character.

The New York business man will find that an account with us offers many advantages, some of which are 3% interest, freedom from Clearing House charges, and New York checking privileges. We will gladly avail ourselves of an opportunity to explain our facilities in detail.

SERVICE

THE STATE TRUST COMPANY

American Bankers' Association Travelers' Checks.

YOUR DULL **HEADACHES**

Probably come from overstrained eye-sight. Nine-tenths of the headaches are the direct result of eye trouble. Bring those troubles to us and let us prescribe for you.

All work guaranteed.

FREE EXAMINATION BY

STILES & CO.

PHILADELPHIA EYE SPECIALISTS

107 East Front Street
Every Thursday.
Hours 10:30 a. m. to 5:00 p. m.

DR. MANDEVILLE

SPECIALIST

565 Broad St., opposite Shubert's Theatre, Newark, N. J.

Twenty years' experience as a specialist in all chronic diseases of MEN AND WOMEN.

Catarrh, Nervous Diseases, Diseases of Heart, Kidneys, Stomach, Liver or Bladder, Rheumatism and all Lung Diseases. NOTICE—Office hours, 2 to 4 p. m. and 7 to 8 p. m., also Tuesday and Friday morning 9:30 to 11. Office closed Sundays. ADVICE FREE.

Don't Forget Name, Place and Number. 1 7 eod-tf

Copied From "Field and Fancy"

WE HAVE THE BEST BRED BOSTON TERRIER IN AMERICA

"TOPSY GROO"

Dark mahogany brindle, perfect markings, head and tail; weighs 14 pounds. He is the strongest and most vigorous stud dog we ever owned. Fee, $10.00, including guarantee and care of bitches.

NETHERWOOD KENNELS,
1116 East Second Street,
Plainfield, N. J. 3 3 6 w-s

PRUDENT PLAINFIELD WOMEN

know by experience that to purchase their Groceries, Fresh Fruits and Vegetables of W. W. Dunn is a Guarantee of Quality and a Saving In Cost. Prompt Deliveries.

W. W. DUNN
"THE PARK GROCER"
Duer St. and Lincoln Place.

ASSIGNEE'S SETTLEMENT. Notice is hereby given. That the account of the subscriber, Assignee of James Clinton Field, Jr., will be audited and stated by the Surrogate, and reported for settlement to the Orphan's Court of the County of Union, on Friday, the fourth day of April next.

Dated February 28, 1913.
ARTHUR MURPHY.
3 1 5-s Fees—$4.20

EXECUTOR'S SETTLEMENT. Notice is hereby given. That the separate and final account of the subscriber, as Executor of and Trustee under the will of Frank Haulenbeck, deceased, will be audited and stated by the Surrogate, and reported for settlement to the Orphan's Court of the County of Union, on Friday, the eighteenth day of April, next.

Dated March 14, 1913.
CHARLES HAULENBECK.
Arthur Murphy, Proctor.
3 15 5-s Fees—$4.20

LOHRMAN'S Chocolate Shop

161 EAST FRONT STREET.

High Grade Chocolates, Candies, Ice Cream and Sodas. Mottoes, Favors and Ice Cream Forms for all occasions. Orders taken for Frozen Puddings, Glaces, Mousses, etc.

RITZ Inc.

BABCOCK BUILDING

CANDIES, ICE CREAM, DAINTY LUNCH

HARDWOOD FLOORING

PARQUETRY
OLD FLOORS REFINISHED.
GEO. E. WATT
150 North Ave. Tel. 333-W.

AMUSEMENTS. AMUSEMENTS.

PLAINFIELD THEATRE

TONIGHT---MOTION PICTURES 10c

Beginning This Afternoon at 2 p. m.

MOTION PICTURES OF PLAINFIELD

Come and See Yourself in the Movies

4 Shows Daily---2 p. m., 4 p. m., 7 p. m. and 9 p. m.

ALL SEATS 10 cents

Zeek Baking Co

174 East Front St.

"FOREMOST BREAD" you'll say it's the best bread baked.

RICH, CREAMY, WHOLESOME.

Every slice baked through and through.

At your grocers or twice daily at your door.

Where Quality is "Foremost"

'Phones 2000---2001

SCHEELEIN'S VARIETY MARKET

31 SOMERSET ST TEL. 1974

PHOTOS MATZEN

LARGE PICTURE FREE

With one dozen of our 1a Cabinet Photographs we will give free one large (16x20 in.) Platinograph for framing.

CHRISTIAN F. MATZEN
The Photographer.
181 E. Front St. Tel. 867-W

THE CITY SHOE AND HAT CLEANING PARLOR

129 WEST FRONT STREET.
163 NORTH AVENUE.
Plainfield, N. J.

All kinds of Hats cleaned, blocked and renovated. Ladies' Hats a specialty.

Don't forget to visit us and have your hat cleaned this spring.

In cleaning hats we have experts with long experience and knowledge to do the best work possible at lowest prices. Don't throw your old hat away when you can have it cleaned and restored like new by us. A trial will convince you. All work guaranteed. 3 19 1mo

---

CARL SILBERT'S JEWELRY STORE

is now located at

255 W. Front St.

Opposite Postoffice.

LOOK FOR WHITE STREET CLOCK

ON YOUR WAY

to the station stop and see Alex. Stills, the Barber, who has opened an up-to-date shop on Depot Park, near Eastbound Station. Special attention to children. 'Phone 322-J.

ORGANIZED 1864

THE FIRST NATIONAL BANK OF PLAINFIELD.

A COMMERCIAL BANK WITH SAVINGS and SAFE DEPOSIT DEPARTMENTS.

FOUR PER CENT. INTEREST PAID ON SAVINGS ACCOUNTS.

MOVING

Furniture and Pianos by careful, expert men. New van.

Hoagland's Express

Office: 116 West Second Street.

YOU ARE THE JUDGE.

The best public medium is the newspaper which enjoys the public's confidence. Needless to say anything more.

PLAINFIELD DAILY PRESS

THE WEATHER.

Unsettled, with showers, tonight or Tuesday.

Max., 56; Min., 43.

Established May 10, 1887. PLAINFIELD, NEW JERSEY, MONDAY, MARCH 24, 1913. Two Cents a Copy, $5 a Year.

WM. H. BANNARD PASSED AWAY

Former Plainfielder, Asbury Park's Postmaster, to Be Buried Here.

PROMINENT IN STATE

Cold and Nervous Breakdown Prove Fatal After Month's Illness—A Sketch of His Career—Was Very Popular.

Asbury Park, March 24.—Postmaster William H. Bannard, who died at his home here Saturday, will be buried in Hillside Cemetery in Plainfield on Wednesday. The funeral service will be held at the late home at 2 o'clock tomorrow afternoon. Mr. Bannard was born in Plainfield in the house now owned and occupied by Dr. George W. Endicott at Park avenue and East Seventh street. He had been a resident of Asbury Park, where he was prominent, for many years.

Mr. Bannard's death was quite unexpected. He had been detained at his home for the past four weeks by a cold and nervous breakdown brought on by close attention to the management of the postal facilities at the Park. During the four years of his administration he succeeded in having the government erect a handsome marble building and improve the service in every department. Active participation in public affairs made him one of the most popular citizens of the resort.

Mr. Bannard was a councilman in 1908, president of the New Jersey State Association of Presidential Postmasters, of which Postmaster E. H. Bird, of Plainfield, was vice-president, and of the Monmouth County Postmasters' Association, and was affiliated with the Masons, Elks and Odd Fellows.

He will probably be best remembered by his participation in Princeton University athletics, especially by dovotees of football. He was a graduate in the class of '98, and served as presentation orator. A wife and two sons and two brothers, Horace and Llewellyn, survive. A year ago Mr. Bannard's father was buried in Plainfield.

TO GIVE A RECITAL AT CRESCENT AVENUE

Dr. E. Mettler Davis, organist of the Crescent Avenue church, assisted by the quartet choir, Miss Lillian Vernon Wat, soprano; Miss Grace Carroll, contralto; Gwilym Miles, tenor, will give a public recital at the church Thursday afternoon at 4 o'clock. Among selections the quartet will sing the cantata, "Penitence, Pardon and Peace," by Maunder.

This will be one of the series of recitals that Dr. Davis has been giving the past season and the public is cordially invited to attend and enjoy an excellent program arranged for the recital.

The Westminster Guild of the Crescent Avenue church will meet this afternoon.

LINE WON HIS INSIGNIA FOR GYMNASTIC ABILITY

Charles H. Line, formerly assistant physical director of the local Y. M. C. A., returned to his home in this city last night to spent his spring vacation with his parents. Line is at present a senior in the Springfield Training School for Y. M. C. A. workers and has just finished a successful season as manager and member of the college gymnastic team which appeared here last season in the local association. Upon the completion of his training school course Line proposes to enter a medical school, probably somewhere in the West and this will likely be his last visit to Plainfield for three years to come.

The season of gymnastic work just finished has been the greatest in the history of the school, the team being accorded a large amount of special recognition for its excellent showing by the athletic board. Line, as manager of the team, received his insignia in this line of sport, having been two years a member of the college gymnastic team, taking part in all of the exhibitions.

"DOVES" AT EASTER SERVICE

During the mrning service at the Crescent avenue church, yesterday, two white pigeons flew into the edifice through an open window. After circling about a few times they lighted in the gallery in front of the church.

THE TEMPERATURE.

The temperature from the State Trust Company today is as follows: 9 a. m., 60 degrees; 11 a. m., 66 degrees; 1 p. m., 69 degrees.

THEY ARE UNDER THE PLUM TREE

Some Democrats Are Anxious to See Tree Shaken For Their Benefit.

A LIST OF APPLICANTS

The Names of Plainfielders and Some In Nearby Places Are Presented For Federal Appointments—What They Want.

Among the thousands of office-seekers under the new Administration are to be found a great many Plainfielders, who have presented their applications to the various heads of the State, Postoffice, Treasury and other Federal departments for consideration for appointments. Included in the list of office-seekers from this city and vicinity are the following:

Bank examiners, Alvah A. Ammerman, of Somerville. Customs service, Leonard W. Hammond, of Plainfield; Philip Daab, of Hoboken, who is well known here; George Hodenpyle and William W. Whelan, of Plainfield. Recorder of deeds, Alfred Bonito Cosey, Newark, colored, who has an office here.

Commissioners of Immigration, William Scarlett, Plainfield, was in the service, dismissed and seeks reinstatement. Internal Revenue Collector, Leander W. Hammond, Plainfield. Special assistants, Department of Justice, Charles Clark, of Somerville, lawyer, brother of the late A. A. Clark.

Messengers, United States Senate, Eugene Doughty, Somerville; Frank Shattle and Winfield C. Cram, Plainfield. For postmasters in their respective towns: Plainfield, Calvin Brodhead, Patrick J. Reville, John J. Kenney, George Tyler Smith; Somerville, M. W. Scully; Stirling, Raymond A. Alland, seeks reappointment on the ground that he is a Progressive Rooseveltian Republican and it is suggested that no Democratic candidate be set up against him for the present; Westfield, E. R. Collins.

PRESBYTERIAL SOCIETY WILL MEET ON FRIDAY

The twenty-ninth annual meeting of the Woman's Presbyterial Society for Home Missions will be held at the Crescent Avenue church, Friday, March 28. There will be a devotional service at 10 o'clock in the morning, led by Mrs. J. H. Fraser, followed at 10:30 o'clock by reports of officers. At 11:30 o'clock there will be an address on "Harbison College for Freedmen," by Mrs. Charles Young, wife of the superintendent of the college.

Luncheon will be served at 12:30. At 1:30, there will be a conference for young people on study classes by Mrs. Fraser, Mrs. Lyon and Mrs. Mooney, to be followed at 2:15 o'clock by "Summer Conferences: Their Charm and Inspiration," by Miss Helen C. Crane; "Home Mission Work in Alaska," as seen by Walter B. Adams, field investigator and school accountant of the Board of Home Missions.

INDUSTRIAL SCENES IN Y. M. C. A. AUDITORIUM

An instructive motion picture entertainment will be conducted in the Y. M. C. A. auditorium tomorrow evening under the auspices of the Ladies' Current Event Circle of the First M. E. church. Performances will be given at 7 and 8:30 o'clock, the films being as follows: "Across the Isthmus of Panama in 1912," "Pottery Making," "Art of Printing, "Cotton Industry" "Doll Making," and two comedy films.

The committee in charge of the affair is composed of the following: Mrs. Herbert E. Parker, chairman; Mrs. J. M. Lewis, Mrs. Edgar, Sr., Mrs. George Rittenhouse, Miss Clayton, Mrs. Utzinger, Miss M. Angleman, Mrs. Snick, Mrs. George Hicks, Mrs. D. S. Dunayan, Mrs. A. Rose, Miss Ella Harris.

YESTERDAY'S WEATHER.

Maximum temperature	49
Minimum temperature	27
Mean temperature	38
Normal temperature	43
8 a. m. temperature	33
8 p. m. temperature	43

SATURDAY'S WEATHER.

Maximum temperature	64
Minimum temperature	37
Mean temperature	50
Normal temperature	43
8 a. m. temperature	43
8 p. m. temperature	37

RASORES TO MEET

The Rasores will meet tomorrow morning at the home of Mrs. G. H. Condict of Central avenue.

J. EVARTS TRACY ARCHITECT FOR THE STRAUS MEMORIAL DESIGN

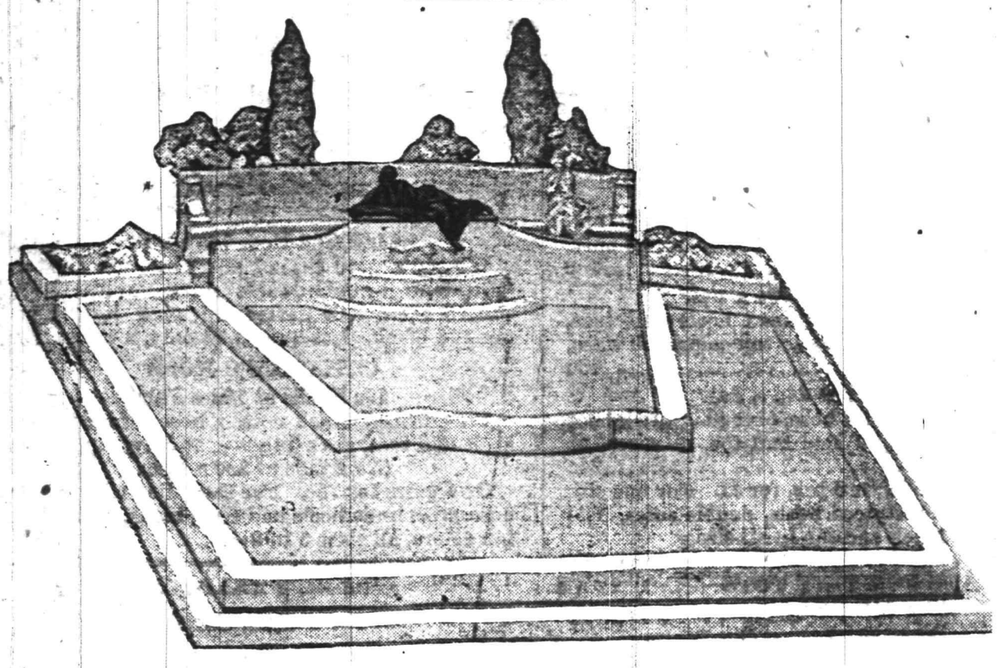

To J. Evarts Tracy, of this city, as architect, and Augustus Lukeman, of New York, as sculptor, has been awarded the first prize in the competition for designing a fountain to be erected in Straus Park, New York city, in memory of Mr. and Mrs. Isidor Straus, who died together in the wreck of the Titanic. Mr. Tracy is known as the architect for some of the finest public buildings in America.

In reaching their decision the committee eliminated the idea of attempting to memoralize the qualities of the man and woman for whom the fountain is to be erected, but accepted the suggestion which Mr. Lukeman has endeavored to embody in the small park—a scheme of peaceful contemplation over a sheet of water leaving it to the public to think over the sacrifice that the same element demanded in the disaster in which Mr. and Mrs. Straus perished. The fountain will be of granite and bronze, an expansive granite base being surmounted by the graceful bronze figure of a woman reclining. A bronze plate will bear this inscription:

"To Isidor and Ida Straus, whose lives were unselfishly devoted to the betterment of the State and whose death was a monument to that great bulwark of the State, the family. This memorial erected in the year nineteen hundred and thirteen."

BLESS MEMORIALS AT EASTER SERVICE

Altar, Reredos and Pulpit Bible Gifts to Holy Cross Church.

Among the pleasing features of the beautifu Easter-day services at Holy Cross church yesterday was the presentation of a new altar and reredos, the gift of J. Brognard Betts in memory of his wife, Mrs. Elizabeth B. Betts, and a pulpit Bible, the gift of Miss Grace King in memory of her father, Thomas B. King.

The altar was blessed by the rector, Rev. William S. McCoy, at the 6.30 o'clock morning service, and in his sermon at the later service he referred especially to the beauty of giving, and spoke of the two appropriate and handsome gifts to the church. Mr. McCoy also made an appeal for $500 and he was delighted to learn that nearly that amount was contributed.

The altar is larger than the one formerly used, richly carved and is a great addition to the church furnishings. In front appears the words, "Alpha and Omega," and in the center is carved the figure of a lamb, as a symbol of St. John, the beloved disciple. On the retable are the words, "Holy, Holy, Holy." Above the altar is the reredos stand about 12 feet high. There are three panels, on one of which is a cross and on the other two candlesticks, all surmounted by a large cross. The church was beautifully decorated.

MRS. NUCHOLS ADMITS KIDNAPPING DAUGHTER

Mrs. Amy C. Nuckols, of Atlantic City, who, several months ago caused some excitement here when she was arrested late at night while having an argument with one of the local cab drivers, is again in the limelight. According to a report from Atlantic City she admited her husband's charge that she had scaled the convent fence at Merion and stolen her child, Muriel. She declared that she was more concerned for her life than for anything that can happen because she is sure some one is conspiring to poison her.

Mrs. Nuckols came to Plainfield for the purpose of securing her child who at that time was in Mt. St. Mary College. She called at the college late at night, when those in charge according to the rules refused to receive the woman. She was informed that if she called at the college at a reasonable hour the Sisters would see her and listen to her story.

BURGLAR AT WORK.

Lewis Newman, of 601 John street, reported to the police today that while he and his family were at church last night someone entered his house by forcing a rear door, ransacked the place and took a small amount of money.

—Advertise in the Daily Press. It pays.

—Advertise in the Daily Press.

WILSON HONORED WM. L. SAUNDERS

His Last Act As Governor Was to Make Him Member of Harbor Commission.

APPOINTEE SURPRISED

Puzzled By Getting Notices of Meetings, Former Mayor Goes to Washington, Where He Learns of His Commission.

William L. Saunders, former mayor of North Plainfield, is a member of the Interstate Harbor Commission, under appointment of Woodrow Wilson when he was Governor, but he did not learn of the fact until quite recently, when he began receiving invitations to speak at dinners. At first the matter puzzled him considerably, and accordingly he made a trip to Washington, where he was informed by Private Secretary Joseph Tumulty that his appointment as a member of the Harbor Commission was the last official act by Mr. Wilson before going to Washington to become President. The appointment did not require confirmation by the senate and thus it become generally known.

Mr. Saunders has since attended meetings of the commission, which has a membership of seven, three from New York and three from New Jersey, with a seventh member named by the President. In discussing the matter, Mr. Saunders said that he never realized how important it was that New Jersey's waterways should be properly protected. Through inquiry he has learned that every county in the state has a waterway of some kind. The commission has arranged to make a tour of inspection of New York harbor tomorrow.

POLITE BURGLARS

According to the police records it was a very polite pair of burglars who called last night at the home of Robert Morley, of 117 Plainfield avenue to carry away the family valuables. The report of the attempted burglary says two men tried to force open a cellar door, tore off several blinds on the front of the house in an endeavor to effect an entrance, and failing at this rang the door bell. Why burglars should awaken a family to let them know that they desire to be entertained, the report does not say. Nothing was taken and the members of the police force, other than the one who made the report, enjoyed a good laugh.

—Use Press want ads.

—No store in this town is important to you unless it can make its ads. important to you.

Howard G. Lapsley's "HISTORY OF PLAINFIELD" will appear in serial form in THE PLAINFIELD DAILY PRESS First installment in tomorrow's issue.

M. E. CONFERENCE'S APPOINTMENTS DUE

Assignments For Ministers to Be Announced By Bishop Tomorrow.

Newark, March 24.—The Newark conference of the Methodist Episcopal church resumed its business session this morning, which will continue until tomorrow when the annual appointments will be made as the concluding business of the conference. There is still much speculation regarding impending changes and the feeling seems to be general that the Bishop plans a general "shake-up," so to speak.

The conference was greatly surprised on Saturday to learn that Rev. Dr. William H. Morgan, who has been pastor of the Central M. E. church, Newark, for the past sixteen years, has accepted a call to Calvary M. E. church, New York, provided that his church in Newark is provided for as regards a pastor. He will succeed Rev. Dr. C. L. Goodell, who is to become pastor of St. Paul's church, New York city.

No further information has been divulged concerning Rev. W. S. MacRorie, former pastor of the Mt. Horeb, Martinsville and Springdale M. E. churches, who requested an investigation of charges preferred against him. The committee named to investigate the matter has not made a report and probably will not before tomorrow.

"BIG BILL" SUCCUMBS; SEARCH FOR RELATIVES

In Cole's undertaking parlors in West Second street is the body of "Big Bill," an umbrella mender, who died Saturday in a boarding house in Westfield. County Physician Frank Westcott, who viewed the body shortly after death occurred, has granted a burial permit. An effort is being made to find his relatives, which seems to be a hopeless task.

The only name which the umbrella mender was known by was "Big Bill," and despite the search made no one can be found who knows his real name. "Big Bill" had plied his trade in Westfield for many years, but his past history had been a mystery. He appeared to be well educated and would at times give indications that he has enjoyed many of the luxuries of life before misfortune overtook him.

TO TAKE PLEDGE.

Mrs. Helen Schneiderbach, of Larimer road, arraigned before City Judge De Meza this morning on a charge of being intoxicated, promised to take the pledge and received a suspended sentence. She was arrested Saturday.

IN POLICE COURT.

Clair Osborn, of West Fourth street, will be arraigned before City Judge De Meza tomorrow morning on a charge of non-support preferred by his wife.

SKULL FRACTURED LITTLE ONE DIES

Odd Mishap Causes the Death of Seven-Year-Old Joseph Kaine.

ARREST WALTER FORD

Although Held In Nominal Bail No Blame Is Placed On Man Who Accidentally Caused the Fatal Injuries.

Sustaining a fractured skull Saturday afternoon, in a collision with Walter Ford, 32 years old, of 327 Berkman street, who was riding a bicycle at the time, 7-year-old Joseph Kaine of 403 Berkman street died seven hours later. The little victim's father, Thomas Kaine, notified the police and Ford was arrested yesterday on a charge of manslaughter. According to statements made by the cyclist and eye witness, William Goff, of West Third street, Ford was not responsible for the accident. The prisoner was questioned yesterday afternoon in Chief Kiely's office by County Prosecutor Stein.

Ford was taken before Judge Connelly in the Union County Court today and was released after signing his own bail bond for $500, to await the action of the Grand Jury.

That the accident which resulted in the child's death was caused by the victim himself is the opinion of the local authorities, as a result of investigations they have made. According to the story told by Goff, which is identical with the sworn statements made by Ford, young Kaine, who was playing in front of his home Saturday afternoon, spied Ford passing on his bicycle and ran out to greet him. He shouted, "Hello, Mr. Ford," and grasped the handlebars of the moving vehicle. This caused the bike to swerve and the rider to lose his balance. Rider and wheel fell to the ground, Ford hitting the Kaine boy, who fell violently backward, his head striking the roadway with great force. In a dazed condition he ran crying to his home as Ford, wiping the dirt from his mount, rode on unmindful that the boy had sustained serious injury.

Mrs. Kane bandaged her son's head and applied liniments to other bruises which he suffered. The boy a few hours after the accident appeared little the worse for his experience. Shortly before 9 o'clock, however, the victim complained of violent pains in his head and spine and was soon takenu with convulsions. Dr. Bernard Levinson arrived in a few minutes and worked over the child for over an hour. Death occured shortly after 9 o'clock.

METUCHEN POLICE FORCE DOESN'T WELCOME EX-COP

Metuchen, March 24.—There is talk of a strike by the three members of the police force here if Mark B. Murtha, for 20 years a New York policeman, goes on duty as a borough cop. He was recently appointed, but has not taken up his work as yet. Objection to Murtha reached a serious stage when a New York newspaper anounced that a former Policeman Murtha had been indicted for collecting graft in Harlem.

Councilman Eben H. Veen, sponsor for the appointee, denies that the latter is the officer referred to in the graft story. He also denies that the situation in the matter of a police strike is serious.

"Why," said Mr. Veen, "I was talking to the chief a short time ago and he never mentioned anything to me about Murtha. I had received no previous protest from him or any other member of the force. The strike is all a fake.

"As to Murtha, I have his record in my pocket. He has been a sergeant and is without a blot on his career. I don't know just when he will begin duty, as he hasn't got a house here as yet."

SLIGHT FIRE.

A defective fireplace started a blaze at the home of C. V. Dwiggins, 508 Woodland avenue, at 12:45 o'clock this morning, which did damage to the extent of $75 before it was extinguished. A telephone call was sent in to fire headquarters and the firemen put out the blaze with three gallons of chemical.

BOROUGH SCHOOLS REOPEN.

North Plainfield public schools will resume work after the annual spring vacation tomorrow morning. The borough schools closed a week earlier than the local ones so as to allow more time for examination preparation after the vacation, and reopened a week earlier.

"A MODERN DUTCHMAN"

Rev. J. Y. Broek, pastor of Trinity Reformed church, will address the St. Nicholas Society of Broklyn, at the Brooklyn Club, tonight on the subject of "A Modern Dutchman."

GREAT TORNADO A DEATH REAPER

In Omaha Alone 1,000 Lives Were Sacrificed and Fatalities Elsewhere.

VILLAGES WIPED OUT

Nebraska's Governor Summons Troops to Prevent Looting—Communication Is Cut Off and Railroads Are Crippled.

(By Telegraph to The Daily Press.)

Chicago, March 24.—Meagre advices received from Omaha today say that more than 1,000 persons were killed by the tornado that hit that city yesterday. The Western Union and the telegraph companies had no communication with the city today. Some reports have it that fires destroyed at least twenty city blocks. Dispatches sent by courier say that the fires were put out by a rain storm which started at 4 o'clock this morning. The telegraph company says that the destruction to their lines is the worst in their history. The terrific wind storm also raged over Kansas, Oklahoma, Iowa, parts of the Dakotas, as well as Nebraska.

Chicago, March 24.—A report from Omaha by courier says that the Governor of Nebraska has ordered State troops to Omaha at the request of Mayor Dahlman, known as the "cowboy mayor," to preserve order and to prevent looting. The Burlington and Rock Island roads are sending special trains to Omaha with doctors and nurses. The Governor himself went to Omaha this morning. The Illinois Central bridge over the Missouri River is said to have been destroyed. Communication is still interrupted, the only wire working is the railroad line into Lincoln. This is not available for press messages. It is impossible to give even a hint of the exact situation but officials of the railroad controlling the wire to Omaha admit that it is grave. The villages of Benson, Dundee and Florence, suburbs of Omaha, are said to have been practically wiped out. Martial law, it is said, has been practically declared in Omaha.

Chicago, March 24.—A dispatch received over the long distance telephone from Omaha at Denver relayed here, says Omaha and vicinity was swept by two distinct wind storms late yesterday afternoon, both of cyclonic intensity which spread death and destruction in their wake. Fire which broke out in many of the wrecked buildings added to the horrors. At 8 o'clock this morning the best available figure placed the number dead between 100 and 200 and probably 300 or more seriously injured. All fires have been put out, but during the night fifty alarms were turned in.

Lincoln, Neb., March 24.—Ten persons are known to be dead and it is believed that the list will reach forty-five at Yutan about thirty-five miles northwest of here where the tornado, which later did so much damage at Omaha, began its destructive work.

New York, March 24.—Indirect communication by the Western Union wires with Chicago by way of Memphis and St. Louis failed early this forenoon. About 2,000 poles are down within a 180-mile radius of Chicago. The local offices of the telegraph company are in communication however, with such middle west and western points as Indianapolis and St. Paul, St. Louis, Minneapolis, Kansas City, Denver, Los Angeles, San Francisco, Seattle. Omaha is cut off completely. Wires to the south are in good order with the exception of Houston, Memphis and Nashville have to be reached by circuitous routes.

REWARD FOR SAVING A GIRL FROM DEATH

Miss Agnes Harned, daughter of Mr. and Mrs. Howard J. Harned, of Trenton, has received a check for $200 from Frederick A. Carter, formerly of Princeton, for having saved the life of his daughter, Miss Anna May Carter, two years ago. The young women were members of a house party in the city and went for an automobile ride toward Somerville.

Seeing some wild flowers, they decided to gather a bouquet. Miss Carter slipped over a precipice and fell fifty feet. Miss Harned summoned assistance and by means of a rope rescued her friend. A reception for Miss Harned will be given in New York tonight.

Miss May Fagan of Whitehall, N. Y., has returned home after a visit with Mr. and Mrs. Henry Blimm of the New Madison.

—Advertise in the Daily Press.

19c HOSE, 12c A PAIR

Women's black gauze cotton hose, double heels and toes, garter top; all sizes; at only, a pair . . . 12c

A. E. FORCE & CO.

"The White Store"

WE GIVE THE FAMOUS S. & H. GREEN TRADING STAMPS

15c HOSE AT 9c A PAIR

Children's fast black cotton hose, double heels and toes, sizes 6, 6½, 8, 8½, 9 and 9½, at only, a pair . . 9c

A TREMENDOUS HOSIERY SALE--10,000 PAIRS

To Be Sold Away Below Regular Prices. Hosiery for Every Man, Woman and Child

At such Substantial Savings, that you cannot afford to leave this opportunity go by. No inferior qualities—but, as always, Hosiery of Merit.

HOSIERY FOR MEN

3 Pairs For 25c

Men's fine fast black half hose, regular 12½c quality, sale price . . . . . 3 for 25c

2 Pairs for 25c

Men's fast black half hose, in all sizes, regular 25c quality, sale price . . . . . 2 for 25c

At 25c a Pair

Men's fine plain black, tan and colors, in all sizes, regular 35c to 50c qualities, sale price, a pair 25c

HOSIERY FOR WOMEN

20c Kinds at 15c a Pair

Fine gauze lisle hose, extra spliced heels and toes, deep garter hem, sizes 8½ to 10, at only, a pair 15c

25c Lisle Hose 18c a pair

Silk lisle hose, four thread heels and toes, garter top, black, white and tan colors, all sizes, at only 18c

39c Hose at 24c a Pair

Women's black silk hose, extr ahigh silk boot with lisle top, 3 ply heel and toe, all sizes, at only, a pair 24c

50c Hose at 37c, Or 3 prs. for $1. For fine silk boot hose, high slpiced heels, double soles, lisle garter tops, black and tan in all sizes.

"Gordon Hosiery"

$1.25 Silk Hose 75c a Pair

Women's pure thread silk hose, the famous "Gordon" brand, double soles, extra high spliced heels, lisle garter top; pink, light blue, tan and black, sizes 8 to 10, at only, a pair . . 75c

CHILDREN'S HOSE

19c Kinds at 12c a Pair

Fine ribbed black cotton hose, four-thread heels and toes, sizes 6 to 9½, at only, a pair . 12c

29c Kinds at 22c a Pair.

Or 4 pairs for 75c. For these fine ribbed lisle hose, with linen heels and toes; black, white and tan colors, all sizes 5 to 9½.

HATS FOR TINY TOTS TO FIVE YEARS

A new innovation for "The White Store." The little tot can get her hat where mother is sure to be pleased.

(Millinery Salon—2d Floor.)

Fancy Straws, Milan, Peanut Braids, Rough Weaves, etc.

WOMEN'S READY-TO-WEAR GARMENTS

Our stocks of Spring Suits and Fine Dresses have never been better. Values are the best in Plainfield. Your new spring coat is here from . . $7.98 to $18.50

Wednesday, March 26, will be Red Letter Day. FREE—TEN (10 S. & H. Green Stamps FREE. Bring your soap wrappers coupons, etc., and exchange them for stamps.

FROM THE BIG WASH GOODS DEPT.

Just arrived, 1,500 yards of new French de Crepe, regularly 19c, as long as the lot lasts, only, a yard 12½c

ORDER NOW

We make all kinds of window shades to order. Estimates furnished. Satisfaction guaranteed.

PLAINFIELD'S NEIGHBORS

German Valley.

A box social was given in the hall of Chester Grange, No. 198, Patrons of Husbandry, Friday night.

Miss Eliabeth Keller, of Whippany, and Miss Edna M. Keller, of Monroe, are at the home of their parents, Mr. and Mrs. William Keller, in Chester.

Miss Gertrude L. Ort, of Masonic, is spending several days at the home of her parents, Mr. and Mrs. Philip Ort, on Schooley's Mountain.

Miss Mary L. Gardner, of Summit, and Miss Katherine Gardner, of New York, will visit their parents, Rev. Dr and Mrs. Edward P. Gardner, in Chester, tomorrow.

Peter Cox will move from Chester to Middle Valley about April 1.

Miss Loretta A. Grimme, of Dover, is teaching the Naughright School, near German Valley.

Miss Olive Neighbour, of the Trenton Normal School, is spending the week-end at the home of her parents, Mr. and Mrs. Stewart Neighbour, in German Valley.

New Providence.

Miss Robie E. Lee, teacher of the eighth grade in the Lincoln School, is spending the Easter holidays at her home, Cortlandt, N. Y.

A farewell reception was tendered Friday night to Mr. and Mrs. Spencer L. Kroneberger, of Springfield avenue, the West End, who will soon move to the Far West, at the home of former Freeholder Charles A. Johnson, of Long Hill, Chatham Township.

Rae Crane, who has been sepnding the winter in Florida, returned yesterday to his home in Springfield avenue, the West End.

"The Risen Christ," was the topic of Rev. W. A. L. Jett, rector of St. Luke's Reformed Episcopal Mission, of Murray Hill, yesterday morning. The evening topic was "The Lordship of Christ."

Mrs. Wilbur F. Brower, of Springfield avenue, Lackawanna Park, is visiting her mother-in-law, Mrs. Frank Brower, of Oyster Bay, N. Y.

The Misses Ethel Rush and Marjory Jacques, of Elizabeth, are the guests of Mrs. George Jeffers, of Madison avenue, Lackawanna Park.

Miss Florence N. Ackerson, of New York, is having extensive alterations made to her residence in Springfield avenue.

William Johnson, of Mountain avenue, New Providence Township, is ill.

Mrs. George Howard, of South street, Murray Hill, is visiting her brother, George Cook, of Newark.

Miss Ruth Howard, of South street, Murray Hill, is spending several days with Miss Ida Brown, of Hilton.

Special music was rendered in the Presbyterian and Methodist churches of this place last evening. The cantata, "The Conquering King," was sung in the Presbyterian church. Local talent was assisted by several outside singers. Franklin H. Branin, of Newark, a violinist, also assisted. In the Methodist church the cantata, "Victory," was given and the choir was assisted by the following soloists: Miss M. Cholerton, soprano, of Paterson; Miss F. B. Brown, contralto, of Newark; Robert W. Holden, tenor, of New York, and Fred Shaw, basso, of Newark.

A special election will be held some time in May to make the township school appropriations for the years 1913-1914.

A public meeting was held Saturday night in Berkeley Lyceum, Berkeley Heights, to try to interest the people of this vicinity in a bus line, which it is planned to run from Stirling through Gillette, Berkeley Heights, New Providence and West Summit to Summit. If $2,000 can be raised, a machine will be put on that route. At present there is one being run from Stirling to Plainfield.

High Bridge-Califon.

Miss Alice Comstock, of Newark, is the guest of Miss Martha Crystell, at Califon.

Mr. and Mrs. Frank Sutton, of Califon, have returned from Newark.

Joseph Lacey moved from the Lance farm, at Little Brook, to Oxford, Warren county, Friday. Geo. Beam, of Teetertown, succeeds Mr. Lacey.

Miss Ethel Apgar, of Califon, went to Flemington Friday to spend Easter with Mrs. James Cusick.

W. W. Hoppings, of New York, has moved his family to his summer home, at Spring Valley.

Miss Edna Hoffman, of Califon, sepnt Thursday at Phillipsburg.

A slight fire occurred at the home of Arthur Case, at East High Bridge, Thursday. Children playing with matches, it is believed, set fire to leaves collected under the porch. The local fire department responded to a call, but the blaze was extinguished before they arrived.

Andrew Henderson has returned to Far Hills after a stay at Califon.

Mrs. William Seals and daughter, Miss Elizabeth, have returned to their home at Plainfield, after visiting the family of Jerry Hoffman, at Califon.

Owing to the absence of the pastor, Fev. Harry P. King, at the Newark Conference, there was no services at the Califon Methodist church yesterday.

Mrs. Belle Willever, of Anderson, is being entertained by Mrs. Amanda Hoffman, at Little Brook.

Frank Moke, Charles Hilderbrant, Harry Field and Harry Van Pelt will represent Tewksbury Township on the Hunterdon county petit jury at the April term of court.

The pall-bearers at the funeral of Andrew W. Naughright, of Teetertown, Saturday were Philip H. Sliker, Samuel H. Sliker, Sydney Lance, Jackson E. Ort, Frederick Cregar and John Zellers.

Mrs. Harry Eakley has returned to Newark, after visiting the family of J. S. Apgar, at Bissell.

Lester Sutton, a student at Lehigh University, Bethlehem, Pa., is spending his Easter vacation with his grandparents, former Postmaster and Mrs. John Neighbour, at Califon.

Mrs. Hattie Heath, of Allentown, was a recent visitor at Califon.

Victor Topkins, son of Dr. Isidore Topkins, of Califon, is ill.

Whitehouse.

Postmaster John Lane, of East Whitehouse, has received a touring car.

Miss Cora Backer, who has been visiting Mr. and Mrs. William Dalley, in East Whitehouse, went to Annandale yesterday.

D. Henry Miller, treasurer of Readington Township, is recovering from the grip at his home on the Ridge.

Robert Dalley, of East Whitehouse, has been suffering from tonsilitis.

Frederick A. Peabody, John H. Dalley and Herbert Van Pelt, a committee appointed by Oakland Council, No. 263, Jr. O. U. A. M., of Readington, have drafted resolutions on the death of William Reger Melick.

Mrs. Tunis Bush returned to her home near this place yesterday, after a visit to Mr. and Mrs. Frederick Griffith at Whippany.

Miss Grace Gulick has gone to Somerville.

The following will take part in the musical to be given in the lecture-room of the Reformed church at Whitehouse Station on April 18 for the benefit of the children's choir: Vocalists, Miss Lydia Allen, of High Bridge; Miss Bertha Large, of East Whitehouse; Miss Ethel Smith and Miss Florence Van Syckle, of Whitehouse Station; pianists, Miss Helen Conklin, of High Bridge, and Miss Eugenia Park, of Whitehouse Station; accompanist, Miss Helen Cook, of Whitehouse Station; reader, Miss Rae T. Insley, of High Bridge.

Mrs. John H. Belton and children, of Peapack, have gone to New Haven, Conn., to visit Mrs. Belton's sister, Mrs. William H. DeMond.

Miss Ethel A. Daggett, of East Whitehouse, is the guest of Mr. and Mrs. John L. Shurts, at Lebanon.

The Elmwood Cemetery Association of Lebanon has elected the following officers: President, John L. Shurts; secretary and treasurer, A. L. Ramsey; board of managers, Austin W. Lowe, George V. Haver and Henry S. Leigh. Wesley E. Bird has been elected caretaker of the cemetery in the place of William Apgar, who resigned.

At the services of the Methodist church at Centreville yesterday the pastor, Rev. Dr. Gutbub, took "The Empty Tomb," and "The Life of David Livingstone" as his sermon topics.

Mrs. Susan Smock, of Readington, is visiting her daughter, Mrs. Frank Allegar, at her home near Three Bridges.

Mrs. Charles Shafer, of Cranford, is the guest of her mother, Mrs. Lewis Hoffman, at Lebanon.

Mrs. William Apgar, of Frenchtown, has been visiting her brother, Peter V. Johnson, at Centreville.

Bound Brook.

The Woman's Missionary Society of the Reformed church will meet at the home of Mrs. A. F. Winberg, Cedar street, South Bound Brook, tomorrow afternon at 2:30.

The Mothers' Asociation of the Congregational church has elected the following officers: President, Mrs. Heath; vice-president, Mrs. A. V. Kershaw; secretary and treasurer, Mrs. V. E. Carroll; librarian, Mrs. Parker.

Mrs. Sorbert Coryell of Lambertville, is spending a week with Mrs. Sylvaius Ayers at Nob Hill.

Mr. and Mrs. George J. Carr of Plainfield were Sunday visitors with Miss Emma L. Carr.

Andrew Bezane and children are spending a few days with friends at Yonkers, N. Y.

George Fuller, of Watertown, Mass., has secured a position as second hand in the weaving department of the Bound Brook Woolen Mills.

Somerville.

Mrs. Sarah Van Zandt, aged 80 years, widow of Isaac Van Zandt, died Friday morning of Bright's disease. Her husband died many years ago. She leaves one daughter, Mrs. James U. Case, of this place. The funeral services were held from the home of her grandson, John D. Case, this afternoon, the Rev. Dr. W. S. Cranmer officiating. Interment was in the old cemetery.

The Try-Again Society of the First Reformed church will hold its postponed meeting in the chapel tomorrow evening.

The Brotherhood League of the Baptist church has elected the following officers: President, Rev. Frederick M. Leonard; vice president, James Q. Ten Eyck; secretary, H. L. Mason; treasurer, George Nevius.

Mrs. John Caverly and children, of High Bridge, have been spending a few days in town with relatives.

B. J. McNally and family will move from this place to Trenton.

Mrs. John Schaub, aged about 30 years, died at her home here on Saturday, after a long illness. She had been under treatment at the sanitorium at Glen Gardner. Besides her husband, she is survived by three sons. Mrs. Schaub formerly resided at Plainfield. The funeral services will be held from the house tomorrow afternoon, at 2 o'clock, and interment will be in the new cemetery at Somerville.

Miss Anna E. Edwards, of Flemington, has been visiting in town.

Dunellen & Vicinity

At the meeting of the W. C. T. U. Thursday afternoon at the home of Mrs. Margaret Sutphen, an active campaign for more members to fight the liquor evil will be planned.

Mr. and Mrs. Asa L. Baird have returned to their home in Philadelphia, after spending several weeks in town as the guests of Mr. and Mrs. Marshall Henry of Washington avenue.

Mrs. Frances Harrison and daughter, Miss Gladys Harrison, of North avenue spent Easter Sunday with Mr. and Mrs. Fred Silvers of Annandale. They returned home this morning.

The Board of Trade have appointed a commitee consisting of G. Sumner Smith and Arthur Cockburn, to make investigations regarding the proposed new Washington County, which, if made a reality, would include this borough and have Plainfield as the county seat. A meeting with former Mayor Newton B. Smalley of North Plainfield, who is sponsor for the idea, will be held the latter part of this week. After a conference with Mr. Smalley, it may be that he will address the local citizens at a public meeting.

The talented dramatic artists of the Methodist church are planning a playlet, which will be presented the early part of April.

Special programs of music, recitations and addresses were enjoyed in the local churches yesterday in observance of Easter Sunday. At the Holy Innocents' Church holy communion was celebrated at 8:30 o'clock in the morning and the regular service in the afternoon at 3:30 o'clock was featured by Easter carols.

An important meeting of the Board of Trade will be held tonight.

Miss Harriet Gregory, a teacher in the local public school, has returned home after spending her Easter vacation with relatives in New York City.

The regular meeting of the New Market Building and Loan will be held tomorrow night.

Walter Elwood of the New Market Public School has returned to town after spending his Easter holiday at his home in Amsterdam.

Members of the Ladies' Aid Society of the Seventh Day Baptist church of New Market conducted a successful "Dime Social" last night in the church parlors. Ice cream, cake, candy, etc., were sold.

The Ladies' Society of the First Baptist church of New Market at their all-day meeting to be held Wednesday, will serve a luncheon at noon for a nominal sum.

Friendship Council, Jr. O. U. A. M., will hold its regular meeting tonight in Friendship Hall.

Funeral services for Mrs. Sarah Bonnell, 86 years old, who died Friday of the infirmities of age, were held yesterday afternoon from the home of her daughter, Mrs. Alvah Gray, of Washington avenue, with whom she has resided for many years. Rev. Ernest R. Brown, pastor of the Presbyterian church, officiated. Interment will be made today in Grandan, (N. J.)

'Plains & Fanwood.

Special Easter music featured the services in all the local churches yesterday, which were unusually well attended. At the Methodist church, the pastor, Dr. H. K. Carroll, who returned from Newark, where he was attending the Methodist conference, delivered an inspiring sermon on "The Significance of the Resurrection of Christ." The subject of his discourse at the evening service was "The Story of the Resurrection." A delightful program of vocal and instrumental music and recitations was rendered by the pupils of the Sunday school at the regular services held in the afternoon.

Two games of basketball were the attractions at the Parish House Saturday night. The first team, which presented a new lineup, took a Plainfield aggregation into camp by the score of 25 to 17. The locals made their appearance on the court with James MacNamee, the star forward of the Ajax five, in his favorite position, having Marsten, the local star at the pivot station, playing the other forward. Wright, a former college crack, played centre and the guard positions were taken care of by Moulton and Lee. The second team also came out victorious sending the Y. M. C. A. Juniors, of Plainfield, down to defeat by the score of 20 to 17, in a fast contest.

Miss Helen George, of Plainfield has been placed in charge of the girls' afternoon gymnasium classes which meet every Wednesday and Friday. Miss George is very adept at the instruction of folk dancing.

Members of the All Saints' Episcopal church enjoyed the excellent services arranged and conducted by the pastor, Rev. Edward Gabler, for Holy Week, as well as Easter day.

A call for candidates for the Parish House baseball team has been issued by Instructor Batterson for Thursday night, when he will give the enthusiasts a black-board lecture on the national game and tentative organization will be effected.

S. Dana Townsend, superintendent of the township public schools, spent his Easter vacation at the home of his parents, in Brooklyn, N. Y.

Fred Hunter, of Newark, spent Easter Sunday with his parents, Mr. and Mrs. John Hunter, of Willow Grove.

Mrs. E. J. Reeder, of Fanwood, has been spending a few days in Mt. Horeb, the guest of friends.

The Fanwood A. C. will meet in its club rooms tonight.

Mr. and Mrs. Gordon Pollock, of Newark, were visitors in town yesterday.

Several clergymen attending the Newark conference were visitors yesterday at the local Methodist church. They came here with Rev. Dr. H. K. Carroll, who came from the conference to conduct the Easter services.

The new gymnasium schedule as arranged by Instructor Batterson and which goes into effect today, is as follows: Afternoon, 2:30 to 3, free play; 3 to 4, calisthenics and apparatus; 4 to 5, games and relay races. In the evening, 8 to 9, drill and apparatus; 9 to 10, field events, jump, etc.; 10 to 10:30, basketball. This program will be followed out each day, with possible changes as the occasion demands.

Horace Hoffman has returned from a business trip through the Middle West.

Miss Gertrude Smalley entertained friends from Plainfield over the week-end.

George Gifford has returned, after a week's visit with John MacNamee, of Rahway.

Dr. Fellsburg spent Easter with Dr. Sargent, of New York.

Services appropriate to Easter were held at the All Saints' Episcopal church yesterday. Holy communion was celebrated in the morning at 11 o'clock. The Easter exercises for the Sunday-school were held in the afternoon at 4 o'clock.

Mrs. John Ripley, of New York, spent Easter with her son, Robert Ripley.

DUTCH WOMEN TO HAVE CELEBRATION IN MAY.

Their Progress From 1813 to 1913 to Be Shown at Amsterdam.

When the statesmen and the captains of industry in Holland were devising ways of celebrating this year the one hundredth anniversary of Holland's casting off the French yoke and regaining her independence it occurred to some of the other sex that they ought to have a show in both senses of the word.

So there was organized an exhibition to be held at Amsterdam. It was labeled "Woman—1813-1913."

This exhibition, to be open from May to October, will present a comparison of the Dutch women of a century ago with those of the present day and portray the progress made. There will be an old time middle class house, with its enormous kitchen and all the domestic accessories. Elsewhere will be a presentation of the accomplishments of the women of that day in art, music, sports and literature, their special work among the poor and the sick and as guardians of almshouses, orphanages and similar institutions.

To give an idea of the women of the working classes in the country as well as in the towns the home industries will be displayed, and it will be shown how women were overworked as seamstresses and as diamond workers and how some trudged in a treadmill like horses.

MISS BENNETT TO WED.

Miss Sue Bennett, daughter of Eben Bennett, of West Sixth street, and Russell Vail, son of Mr. and Mrs. Edward E. Vail, of Elmwood place, will be married Wednesday afternoon at 4 o'clock, at the Church of the Holy Cross. Rev. William S. McCoy, the rector, will perform the ceremony.

—Advertise in the Daily Press.

THE FORUM.

WOMEN AND SCHOOLS

Editors, Plainfield Daily Press:

During my work in Plainfield in behalf of the equal suffrage amendment I have encountered from two persons the statement that women did not exercise the right to vote for members of the Board of Education, which they already possessed:

On pages 200 of the Legislative Manual for the State of New Jersey for 1913, in a synopsis of the school law, occurs the following sentence:

"Women may vote at district meetings on all questions, except the election of members of the board of education, which is prohibited by the constitution."

This restricts the voting of women to such questions as the levying of the school tax. They have no part in school elections. The somewhat ridiculous situation exists in New Jersey that a woman is eligible to serve on boards of education, and several of them are so serving over the state, while they are not eligible to vote for this office.

In Plainfield, I understand, more than half the pupils in the public schools are girls, and 48 out of the 53 teachers are women, yet women are not permitted any direct voice in the management of the system. The inadequacy of the indirect method in this connection is illustrated by the fact that the Women's Political Union, a Newark organization of a thousand members, formally requested Mayor Haussling of that city to appoint a woman on the board of education last fall, but the request has not been granted.

MINNIE J. REYNOLDS.

Hydewood Hall, Plainfield, Mar. 24.

DOVER ELKS' MINSTRELS.

The annual minstrel show under the auspices of the Dover Lodge of Elks will be held Tuesday and Wednesday night, April 1 and 2, and a large number of members of Plainfield Lodge are planning to witness the performance one night. The Dover Elks will return the compliment by attending the local lodge's minstrels Thursday or Friday night, March 27-28, having engaged fifty tickets. Petey Woodhull has charge of the Dover show and W. H. Hosings is the secretary and treasurer.

The Monday Club will hold a social and business meeting at Hope chapel tonight.

The March meeting of the Sunday-school Association of Hope chapel will be held at the chapel Friday night at 8 o'clock. An attractive program has been prepared.

The annual meeting of Hope chapel will be held Wednesday night, April 2, when reports will be presented and officers will be elected.

STYLE

SR

RELIABILITY.

Squaring the Rule of Gold

The Public's mind is like a slate.

Old impressions are being wiped off every day, and new ones put on.

But there are some impressions that are indelible—the impressions we receive from pleasurable transactions.

I like to believe that no one has ever suffered thru a transaction at my store.

I like to believe that a customer's attitude toward my store is kindly.

And I DO believe that no person can point an instance where some fancied grievance was not liberally "righted."

ROTHBERG'S

"Most Things Men Wear."

214 W. FRONT STREET.

Proctor's is Next Door to Rothberg's.

WASH GOODS

THOUSANDS OF YARDS OF

New Spring and Summer Designs

An unsurpassed display of all the new, novel and beautiful fabrics intended for your frocks and waists. Assortments are complete now, so come in early—you will have the better picking.

The New Cotton Goods

36 Inch Ramie Linen, in all the best colors; a splendid quality and worth 50c a yard, at only 39c yard.

47 Inch French Ramie Linen, extra wide and including all the wanted shades; some stores would ask 69c for this; we've priced it at 50c yard.

36 and 37 Inch Hebero Cylk, a striped fabric, sun and tub proof, sheer and dainty, at 25c yard.

27 Inch Russian Cord Etamine, an opera weave, with heavy colored cord running through; priced at 25c yard.

27 Inch Charmeuse Bedford, in striped effects, a soft finish in the daintier tints, at 25c yard.

27 Inch Net Crepe, one of the best of the season's novelties, very handsome and in the best colors, at 35c yard.

27 Inch Net Voile, another handsome novelty weave, in all the best colors, at 35c yard.

27 Inch Japan Crepe, a soft, sheer fabric, in the best shades, priced at 25c yard.

27 Inch Ratine Striped Voile, a light weight open weave fabric, very suitable for warm weather wear, in the prettiest shades, at 25c yd.

27 Inch Chiffon Voile. A sheer material that will make up handsomely, 18c yard.

Two Strong Specials from the Suit Department

At **$16.50**—You have the choice of about 18 different styles of a serviceable Tailored Suit. The fabrics are Serges, Bedford Cords, Mixtures, Diagonals, etc., all of splendid quality, and the tailoring and finish in each garment is the best. Coats are lined with satin and anywhere else you would be asked $25.00 for these suits; here $16.50

At **$5.98**—SILK DRESSES that you would well pay $7.50 for and be getting a splendid value. They're made of a fine quality messaline, in a dainty model with V neck trimmed, white lace ruffling at neck and sleeves, colors browns, blues, taupe, and in regular sizes.

Trimming Hats to Your Taste

That is a special and successful accomplishment of our Millinery Department.

We have a fine array of shapes, in all the newest effects, priced from 98c up. Then you will find here a large assortment of all kinds of trimmings moderately priced.

Your own designs and tastes will be carried out to the very letter by our Miss Foubel, who will give you personal attention.

Strong Values in Wool Goods & Silks

56 Inch All Wool Eponge, black, taupe, brown, navy and royal blue; regular $2.50 value at $1.98

45 Inch All Wool Poplins. All the best colors, a nice weight for suits, etc., yard $1.00

45 and 52 Inch Whipcord Suiting, the most favored fabric, in all the wanted colors; at, a yard $1.00

40 Inch Figured Charmeuse, the favored fabric for costumes and dresses, yard $1.98

Also in plain effect at same price.

36 Inch Striped Wash Silks, in two qualities, at, a yard ..... 50c and $1.00

We are showing a big assortment of Cream Serges, Whipcords, Bedford Cords, etc., from 50c a yard up to $1.25 a yard.

More For Your Money at—

Tepper's

PLAINFIELD, NEW JERSEY

A SPRING-TIME REMINDER

LAWN AND GARDEN needs your attention. We want to remind you that our line of Seeds and Fertilizers are of the same high grade as in the past (the best is the cheapest when we want results).

Our own mixture of SWEET PEAS—45 varieties—carefully selected as to quality, shades and colors.

LAWN GRASS SEED—"Central Park," "Shady" and special mixtures, all from recleaned seed.

"BERG'S" GROUND BONE—We recommend for the lawn, which will give you a lasting and continuous growth.

Fertilizers and seed for the farm, garden and lawns.

A. M. GRIFFEN CO.

119-121-123 E. Front St., Plainfield N. J

Two 'Phones 6 214

WHY NOT TAKE OUT AN AUTOMOBILE POLICY NOW AGAINST FIRE, AT 1½ PER CENT.

J. E. CURTIS, 183 NORTH AVENUE. PHONE 192

BANKER QUITS TO BE AN EXPLORER

BRENT ALTSHELER.

From banker and explorer and from Louisville, Ky., to the equator is the remarkable change which Brent Altsheler is preparing to make. He is in New York completing his arrangements, and hopes to leave for the coast of East Africa very soon.

PLAINFIELD LIBRARY NOTES

Some of the books much in demand at the library are:

Buckrose, Mrs. J. E.—The Browns. A little English town furnishes the characters for a pretty story of domestic joys and trials and the development of a love affair.

Burton, Margaret E.—Notable Women of Modern China. Miss Burton's book, with its half a dozen sketches of the lives of Chinese women, gives some idea of the workings of a few little giants of the yeast which made the revolution possible. Most of the women of whom she writes are physicians and were educated in America.

Conrad, Joseph—'Twixt Land and Sea. Three tales of human adjustment and conflict on the coasts of the Malay Archipelago. They have a literary finish that will delight educated readers.

Crockett, Samuel Rutherford. Patsy. Tale of the Scottish smugglers during George's III.'s time. The vivacious daughter of a Scotch Highlander is the heroine, who, wooed by noblemen and even royalty, finally chooses her gallant Scotch lover.

Crothers, Samuel McChord—Humanely Speaking. The happy blending of keen insight and the wit which is neither caustic nor destructive, but a kind of high light on the mind, gives Dr. Crothers' essays a substance of serious thought and a manner of quiet and unaffected gayety.

Daviss, Maria Thompson—Andrew, the Glad. A southern story in which two heroines share the honors. There are two heroes in the tale, too; and in addition to these there is a devoted pair of middle-aged lovers, "The Major" and "Mrs. Matilda," who lend a guiding hand in the affairs of the young people.

Earnol, Jeffery—The Amateur Gentleman. "The Amateur Gentleman" is modeled on the same lines as "The Broad Highway." In the former book the hero takes the road because of a fortune denied in the latter because of one inherited. Both meet perils and adventures uncounted, fortunes good and bad in rapid succession, an uncompromising villain or two, some faithful friends and a dream-lady like a star to be worshipped "by years of noble deeds."

Fox, John, Jr.—Heart of the Hills. Another masterpiece depicting the Kentucky mountaineers.

Gosse, Edmund William—Portraits and Sketches. The distinctly personal note of the reminiscent and critical studies is perhaps their chief charm. Two of these are, a first sight of Tennyson, and the author of "John Inglesant."

Greene, Mrs. Sarah P. McLeon—Everbreeze. A down east love story, delightfully funny, with humorous, patient, lovable characters.

Harris, John H.—Dawn in Darkest Africa. We can think of no other work in which the whole African problem is so clearly and comprehensively exposed. There is no doubt that Mr. Harris shows Africa about as she is today.

Howells, William Dean—New Leaf Mills. A high-minded and benevolent but impractical bookseller, who has failed in business, attempts to found a communistic mill setlement in the backwoods of the Middle West in the late 40s. The country life of the Middle West in the period following the Mexican war is depicted so graphically as to give the story the effect of a transcript from actual experience, which it no doubt in part is.

Huntchinson, Arthur Stuart-Menteth. The Happy Warrior. An absorbingly interesting, complex story, involving the interplay of many characters, secret marriage, sudden death, over-reaching revenge, strong ambitions, thwarted love, gypsy philosophy and the "warrior's" noble sacrifice to crown it all.

Key, Ellen—Woman Movement. Miss Key is of opinion that the woman movement will make progress less by an increased desire to claim rights than by an increased power of self-development; that it is not by what they can seize, but by what they are, that women, or for the matter of that, men, finaly count, and she believes that whatever gives greater strength and freedom to one sex equally fortifies and liberates the other sex.

Macaulay, Rose—The Lea Shore. A simple-minded young Englishman whose loyalty to his unscrupulous brother and dog-like fealty to a wholly self-centered friend have forfeited him him career and domestic happiness. An exceptionally interesting study of a group of well drawn characters.

Maeterlinck, Maurice—On Emerson, and Other Essays. These essays on Emerson, Novalis and Ruysbroeck are pleasingly disinterested, leisurely but never loitering, thrifty but never niggardly in thought, admiring, almost devotional in tone.

Masefield, John—Story of a Roundhouse, and Other Poems. For sheer naked power of description it would be hard to find the equal of the storm scenes of "Dauber," the long narrative poem that opens this collection.

Repplier, Agnes—Americans and Others. The essay on "The Mission of Humor" is so clever that it alone is worth the price of admission. And the volume is full of the witty, pointed sayings with which Miss Repplier has really spoiled us.

Sedgwick, Henry Dwight, Jr.—Italy in the 13th Century. In his comprehensive story of Italy's greatest century Henry D. Sedgwick lives well up to his reputation as a biographer and essayist.

Tarkington, Booth—The Flirt. It is an American romance, and who knows better than Booth Tarkington how to write one?

Wilson, Woodrow—New Freedom. Sections of his campaign speeches woven into a whole.

WILL INSTALL NEW PASTOR.

Basking Ridge, March 24.—A reception will be given to Rev. and Mrs. Lauren G. Bennett by the congregation of the Presbyterian church tomorrow evening. Mr. Bennett is to be installed as pastor of the church next Thursday afternoon. The program for the installation will be as follows: Hymn, congregation; prayer of invocation, Rev. H. K. England; Scripture reading, Rev. R. S. Dickson, of New Providence; anthem, congregation; sermon, Rev. Louis B. Crane, of Westminster Presbyterian church, of Elizabeth; questions, Rev. H. K. England; charge to the pastor, Rev. John T. Reeve, of the Fourth Presbyterian church, Philadelphia; charge to the people, Rev. W. C. Brommell, of Elizabeth; prayer of installation, Rev. John Patterson, of East Orange; hymn, congregation; benediction, Rev. L. G. Bennett.

FANNY CROSBY NOW 93

Bridgeport, Conn., March 24.—Fanny Crosby, the blind hymn writer, celebrated her 93d birthday aniversary today. She is in good health and continues to take an active interest in her work. During the past year she has made several trips to points in New York and New England to speak at public gatherings. Miss Crosby is the author of more than 6,000 hymns, many of which are known throughout the English-speaking world. The writer has been blind almost from birth. In her youth she was a pupil in the New York Institute for the Blind, one of her teachers being Grover Cleveland. She was afterward a teacher in the institution. Miss Crosby was married in 1858 to Alexander Van Alstyne, who died in 1902. Of late years she has made her home with a niece in this city.

LEHIGH TO GET AFTER TRAMPS.

Jersey City, March 24.—The special police force of the Lehigh Valley Railroad is preparing to make a concerted effort to do away with the annual spring irruption of tramps. It has been instructed to arrest all trespassers on the railroad's property and have them prosecuted before the local magistrates. In addition to this reports will be received from all those interested in the Lehigh Valley safety committees, which include practically every employe on the road. Whenever there is a gathering of these "hoboes" in any freight yard or terminal, it will be reported and there will be a "roundup" of tramps.

HEIR'S FIRST LUXURY A COLLAR

Paulsboro, March 24.—Upon receiving word that he had fallen heir to a farm of 500 acres and $10,000 in cash from an uncle in Germany, John Lewis Toner anounced that his first step would be to buy a linen collar and then get a wife. Toner, who is 47 years old, has never worn a collar of any sort in his life. He immediately made arrangements to leave for Germany, where he will seek a wife. He will put on a collar for the first time when he boards ship.

KEPT MARRIAGE A SECRET.

Long Branch, March 24.—Announcement was made Saturday of the marriage of Miss Florence Tilton, daughter of Mr. and Mrs. James H. Tilton, of Oakhurst, to Henry A. Muhlenbrink. The ceremony was performed at the Little Church Around the Corner, New York, February 21, 1912. They decided to keep the marriage a secret and succeeded until a few days ago, when some of the bridegroom's friends heard about it.

$300 FOR ALLEGED ASSAULT.

Franklin Furnace, March 24.—Declaring that Joseph E. Edsall, of Hardyston Township, assaulted him with his fists and knocked him down January 21, 1913, disabling him for a month, Louis Singer, of this place, Friday brought suit in the Sussex Circuit Court to recover $300 from Edsall. Singer said that he was a butcher at the time Edsall assaulted him and was earning $5 a day.

—Advertise in the Daily Press.

FIGHTING HARD TO SAVE CLAUDE ALLEN

CLAUDE ALLEN.

Appeal after appeal has been made, unsuccessfully, to various members of the Supreme Court of the United States at Washington by attorneys for Claude Swanson Allen for a writ of error to review his conviction for participating in the Hillsville Court house shooting in Virginia.

OLYMPIC READY FOR SERVICE

Belfast, March 24.—The 45,000-ton Olympic, which still has the distinction of being the largest steamship afloat, left today for Soutnampton to get ready to sail for New York a week from Wednesday. For nearly four months the giant vessel has been in drydock at Harlan & Wolf's shipyard, undergoing alterations designed to make her the "safest" ship in the world. At an expense of more than $1,500,000 the vessel has been fitted with an inner hull to make her, as far as engineering skill can, unsinkable. The original double bottom of the ship has been extended upward, to a point well above the water line, thus furnishing an interior skin of solid steel and forming a hull within a hull, so that the Olympic is now described as "two ships in one." In the opinion of the engineering experts the Olympic could now pass safely through such an accident as befell her sister ship, the ill-fated Tietanic, since the effect of running on a sunken reef or submerged iceberg would be merely to rip the outer hull.

MURDER TRIAL BEGINS

Dallas, Tex., March 24.—The case of J. A. Clopton, under indictment for the murder of Capt. J. L. White, was called for trial in the criminal district court today. Clopton is alleged to have shot and fatally wounded Capt. White in the offices of the Republic Trust Co. on Feb. 20. The victim was treasurer of the trust company and one of the best known citizens of Dallas. One of the principal witnesses at the trial will be Andrey Silvers, vice-president of the trust company, who was shot and seriously wounded at the same time that Capt. White was killed.

SUES FOR $337.50 FOR SERVICES.

Newton, March 24.—Alleging that Mrs. Ida M. Martin, of Wantage Township, owes him $337.50 for services he performed on her farm in Wantage Township, Gilbert D. Sprague has brought a suit to recover that sum in the Sussex Circuit Court. Sprague alleges that he was engaged by Mrs. Martin as a farmhand on December 1, 1907, and worked until July 1, 1910. He says his wages were worth $12.50 per month. They would amount to $537.50 at that rate. Mrs. Martin, he admits, has paid $200 on account.

DOLL GIVEN BY MRS. WILSON

Princeton, March 24.—The doll presented by Mrs. Woodrow Wilson before she left Princeton to Court General Mercier, No. 128, Foresters of America, of Princeton, for its fair next week, has been placed on display in one of the store windows. The doll, which is 18 inches tall, was given a name by Mrs. Wilson when she donated it, but it is unknown to all but Col. David M. Flynn.

HEARING ON UNIFORM MILEAGE

New Orleans, March 24.—The Railroad Commission of Louisiana today began a hearing in this city in the case of Shreveport Chamber of Commerce and others against the railroads doing business in Louisiana. The purpose of the suit against the roads to bring about the establishment of a uniform mileage rate to all points in the state.

NEWARKER TO BE LIFEGUARD.

Asbury Park, March 24.—George C. Smith, a pupil of Central High of Newark, has been engaged as an Ocean Grove bathing lifeguard for the coming season because of the proficiency he has displayed in the water the past few days. Smith, with Joseph Meyer, another Central High School athlete, has been taking a dip daily in the ocean.

ST. LOUIS TO HONOR NAGEL

St. Louis, March 24.—St. Louis business men have completed arrangements for a big banquet tomorrow night to welcome Charles Nagel, former Secretary of Commerce and Labor, who has returned to this city to resume his law practice. The banquet will be a non-partisan affair.

Hunt the buyer who wants to buy and the seller who wants to sell through the Press cent-a-word columns, then your deal is two-thirds closed.

No salesmanship is required under these circumstances—and salesmanship costs money—many times the cost of a want ad.

Get that?

WESTERN UNION TELEGRAM

THEO. N. VAIL, PRESIDENT

Money needed at any time, at any distant point, can be safely, easily, quickly sent by telegraph. New reduced rates on request at any Western Union office.

THE WESTERN UNION TELEGRAPH COMPANY

Store Closes Saturday at 9 P. M. Others Days 5:30.

L. S. Plaut & Co.

BEE HIVE New Jersey's Shopping Centre NEWARK

Mail and Phone Orders Receive Prompt and Careful Attention.

Extraordinary Sale of High-Class Wash Fabrics at Big Savings

This sale has been planned on broad lines and comprises a multitude of beautiful weaves and patterns. The prices at which these modish and highly desirable fabrics are marked are so low that we feel sure this event will surpass every previous sale of like character and give Newark the largest and best sale of wash goods it has ever had.

Again We Offer 15,000 Yards of That Most Desirable Wash Fabric

Regular 59c High-Grade French Dress Linens, yd. 39c

A rare opportunity to save substantially on your summer dress or suit. Everyone knows what a great favorite this linen is with stylishly dressed women. Bright, fresh, absolutely new, imported French dull finish, round thread, heavy weight, exceptional quality yarn dyed, permanent fast colors; unusual bargain and should create tremendous selling; immense range of most fashionable and staple colors:

White, pink, salmon, rose, pink, light blue, cadet, Copenhagen, king blue, porcelain, tan, fleather, blodine, brown, champagne, reseda, sage, tea leaf, wintergreen, helio, amethyst, wistaria, gray, taupe, catawba, navy, black and others; especially suited for coats, suits, dresses, skirts, etc.; every thread pure linen; regular 59c grade; special, yard 39c

50c Fancy Colored Voiles, 40 in., special, yard 39c
Reg. 25c Zephyr Dress Ginghams, 32 in., special, yard 19c
29c Fancy Striped Voile, 40 in., special, yard 22c
Reg. 29c Stripe Crepe, 28 in., special, yard 19c
25c Mercerized Poplins, 27 in., special, yard 19c
Newest Tub Silks, Value 50c, 36 in., special, yard 39c
Reg. $1.25 40-in. English Crepe, special, yard 88c
Reg. 39c Plain and Nubbed Voiles, 39 in., special, yard 29c
15c Fancy Dress Ginghams, 32 in., special, yard 12½c
Reg. 25c Fancy Pique, special, yard 19c
Reg. $9 to $10.50 Imported Plain & Novelty Dress Lengths ... $7.98
Reg. $12 to $12.50 Imported Plain & Novelty Dress Lengths .. $10.00
Reg. $15 to $19.50 Imported Plain & Novelty Dress Lengths .. $12.50

L. S. Plaut & Co., 711 to 721 Broad St. Newark, N. J.

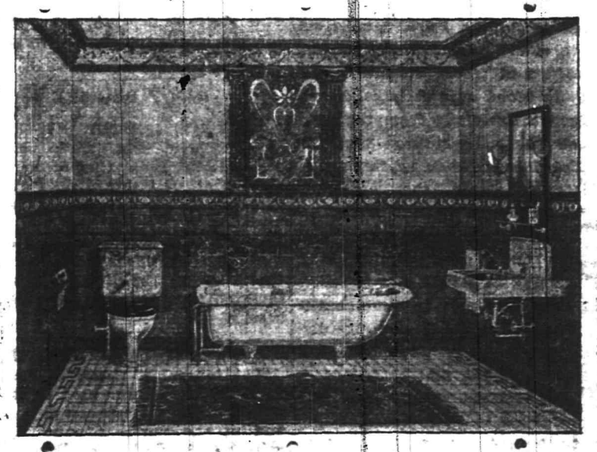

Do you expect to put in a bath-room? If so, you write us or tell your plumber to do so. We furnish fixtures complete for plumbing installation at attractive prices.

F. A. Kirch & Co. 205 Park Ave.

REPRESENTING THE AMERICAN IRON PRODUCTS COMPANY
95 WILLIAM STREET, NEW YORK.

ADVERTISE All Your Wants, To Let For Sale, Boards, Persons, etc., in the DAILY PRESS. 1c A WORD

Plainfield Daily Press

Published Daily except Sunday, by the PLAINFIELD PRESS COMPANY. 105 North Avenue. Entered at the Plainfield, N. J., Post-office as Second Class Mail Matter.

Leslie R. Fort and Ralph L. Morrow, Editors and Managers.

TELEPHONE PLAINFIELD 1300. Private Branch Exchange connecting all departments.

Two cents a copy. Ten cents a week $5.00 a year in advance. Delivered by carrier or by mail. No extra charge for papers mailed to points in the U. S. and Canada.

If subscriber failing to receive a single issue will confer a favor by notifying the business office.

Advertising rates mailed on application.

Copy for change of Advertisements to ensure change for same day must be at the office by 9:00 a. m.

MARCH 24 IN HISTORY.

1607—Michael Adrianzoon de Ruyter, the celebrated Dutch admiral, born. Died April 29, 1676.
1617—First marriage in Canada celebrated at Quebec.
1776—John Harrison, who made the first chronometer, died in London. Born in 1693.
1821—Naples was occupied by an Austrian army.
1854—Slavery abolished in Venezuela.
1860—Savoy and Nice ceded to France by the treaty of Turin.
1882—Henry Wadsworth Longfellow, the poet, died in Cambridge, Mass. Born in Portland, Me., Feb. 27, 1807.
1902—Jules Verne, one of the most popular of modern French writers, died. Born Feb. 8, 1828.

Plainfield, N. J., March 24, 1913.

IT IS SPREADING.

Four New Jersey municipalities will hold special elections on April 15 for a decision of the people as to the adoption of the commission form of government. They are Jersey City, the second largest community in the State; Hoboken, Union Hill and Bayonne. In Burlington, Camden, Paterson and other places an aggressive campaign is being waged, and in New Brunswick, Mayor Morrison has sounded the clarion call. The plan is in operation in Trenton, Passaic, Atlantic City, Long Branch, Ocean City, Ridgewood, Ridgefield Park and other places. The experimental stage has been passed. The people as a rule in the municipalities where the form is in force are extremely well satisfied so far as can be learned, and their happy experiences have prompted many other municipalities to begin movements for the adoption of the Walsh act.

In explaining his action in appealing to the citizens irrespective of party to enlist under the commission government banner, Mayor Morrison, of New Brunswick, declares: "I deem it my duty, as the executive of the municipality at this time, to state publicly it is my opinion that we, the citizens and taxpayers of this city, should at once consider seriously whether we should continue a system that has long since proven its adequacy. I do this after having made a careful study of the progress and benefits derived from commission government where adopted in certain municipalities in New Jersey."

Undoubtedly New Brunswick's mayor has by experience found the shortcomings and handicaps of the old form of municipal government, the same as did Mayors Fisk and Moy, when they were in office, each then advocating that the scheme of government be adopted here.

FOR BONNIE BURN.

Musical instruments are sorely needed at Bonnie Burn Sanitorium for the entertainment of the guests, the nature of whose disease causes them to brood over their condition. To keep their minds from thoughts of their physical condition, music is considered better than anything else. In order to obtain the necessary money for the purpose, Nathan R. Leavitt, of Elizabeth, started a fund in Union county. Subscriptions have been coming in slowly and it seems to us that there may be some charitably inclined people in our city disposed to help the cause. Morris Abrams sends the first contribution. Any subscriptions will be promptly acknowledged in these columns and will be immediately transmitted to Mr. Leavitt.

Howard G. Lapsley is the author of "A General Sketch of the History of Plainfield, New Jersey," which will first appear in serial form in the Daily Press. His work shows a great amount of careful and painstaking research and is written in a most interesting style. The first instalment will appear in tomorrow's issue.

For next Saturday's issue the contributing editor will be an educator of prominence who will discuss a matter of particularly general interest.

All over the land the Progressives are reforming their lines for the next battle and it seems that the report of the party's demise contained in the Republican machine press after the last election was a trifle premature.

This is the centenary of the tall hat. Suffice it to say, judging by his recent criticism of the silk top, President Wilson will not issue a proclamation for an observance of the occasion.

IMPRESSIVE SERMON ON CHRIST'S RESURRECTION

"However beautiful the flowers and the music might be, they are only secondary and contributory to the transcendent theme the risen, triumphant, glorified Christ," declared Rev. Dr. Philip B. Strong in his morning sermon at the First Baptist church yesterday. "If Christ be not raised from the dead, then flowers are only a mockery and we shall die, even as they die.

"Christ was on earth about six weeks after His resurrection, and told us most of the things we might naturally ask about concerning the life beyond. A body not subject to any physical limitations, a personality with its own peculiar idiosyncrasies, a mental and spiritual acumen infinietly surpassing what we had on earth, these shall be ours who have attained eternal life, through the risen Christ."

LABORER'S WIFE FOR MAYOR

(By Telegraph to The Daily Press.)

Topeka, Kas., March 24.—The municipal campaign that ended today has been the most exciting that Topeka has experienced in many years. Tomorrow the voters will engage in a primary to determine the candidates to be voted for at the coming city election. The interest of the public is confined almost wholly to the mayoralty race, in which a woman is striving to win the nomination against four candidates of the sterner sex. The woman is Mrs. May Taylor. She is the wife of a laboring man, and before her candidacy for mayor was unknown to Topeka people. At the beginning of the campaign the politicians were inclined to treat Mrs. Taylor's candidacy as a joke. But they soon awakened to the fact that she was putting up a very serious fight and that the joke might be on them when the primary ballots were counted. Mrs. Taylor is making a strong bid for the vote of the working c lasses. She stands for a uniform wage and minimum work hours for all city employes. She promises to refund to the city all her salary above the minimum wage fixed for all employes. Her supporters believe she has a good chance to win.

LAND OPENED TO SETTLEMENT

Spokane, Wash., March 24.—The first parcel of land in a total of nearly 50,000 acres of government land which will be opened to settlement during the next six weeks in eastern Washington was opened to public entry today. Rich farming, grazing and timber lands are included in the area. T he largest parcel, comprising 22,194 acres of timber land in Pend Oreille county, will be opened to entry May 1. The area thrown open today consists of 1,413 acres of grazing and farming land in Douglas county.

PLAY BY MRS. WEST.

London, March 24.—A large party of critics, politicians and society folk are going up to Glasgow tomorrow to attend the initial performance of "The Bill." Interest in the play arises chiefly from the fact that it was written by Mrs. George Cornwallis West, formerly Lady Randolph Churchill, who recently secured a legal separation from her husband. The piece is a four-act political comedy dealing with a universal suffrage bill.

ELIOT DECLINES.

(By Telegraph to The Daily Press.)

Washington, March 24.—Official announcement was made at the White House today that former President Eliot, of Harvard, had declined President Wilson's offer to be Ambassador to Great Britain. It is understood that before the end of the week the President will make a choice as to the London post and some other important European embassies.

FUNERAL OF H. P. BUNDY

The funeral of Henry P. Bundy of Elizabeth street was held at the late home Saturday afternoon at 2 o'clock and at the Park Avenue Baptist church at 2:30 o'clock. Rev. Gabriel Reid Maguire, pastor of the latter church, officiated. The burial was in Hillside cemetery.

FORTY ROUND DRAW.

(By Telegraph to The Daily Press.)

Brisbane, Australia, March 24.—Sam Veigh and Sam Langford fought a forty round draw today. In their previous meeting Langford won by a knockout.

—Ad. readers do not buy things they do not need at bargain prices. —Advertise in the Daily Press. It pays.

SAYS ARSON GANG IS NATION WIDE

Chicago Prosecutor Explains Its Crimes.

INCENDIARIES GET MILLIONS

Startling Evidence at Hand of How Conspirators Operate on Great Scale In Many Cities, Sending Agents Back and Forth, Setting Fires and Collecting Insurance Money.

The workings of a so called national arson syndicate were explained recently by Charles Furthman, deputy state's attorney of Cook county, Ill., while in New York with extradition papers for John Danies, a roadhouse keeper in the Bronx, against whom six indictments for arson are standing in Chicago.

Danies was arrested Feb. 28 by Detective Flood of District Attorney Whitman's staff upon representations from Chicago.

Mr. Furthman said he had evidence that Danies was one of the leaders of a gang of incendiaries who have been operating throughout the country. It is asserted Danies is known in other cities as John Kabizak, "the chief" and "the captain." He has been arrested three times in New York, but succeeded every time in convincing a jury he was innocent.

Furthman said he could prove that every time Danies left New York on a trip a trail of fires followed him. Big blazes in Seattle, Chicago, St. Louis, Buffalo, San Francisco and Minneapolis were coincident with Danies' presence in those cities, the prosecutor said.

New York "Bugs" Look Cheap.

As described by Furthman the methods of the nation wide ring of firebugs and the amount of their earnings make Isidor Stein and the other members of the arson ring in New York look cheap. Where Stein set a fire in a closet for a few hundred dollars' insurance it is said the so called Danies crowd would fire a store or factory and enable the owner to collect thousands.

"In every town where the gang operated," said Mr. Furthman, "a representative looked out for likely cases. He would go to a manufacturer or large storekeeper who was losing money. A fire would be suggested as an easy method of escaping bankruptcy. If the storekeeper followed the suggestion he would lay in a big stock of almost worthless goods.

"Then he would give the key to the local agent of the fire gang. The 'worker' who might live in a city a thousand miles away, would be notified. He would slip into the town, get the key to the store or factory, do the job in an hour and get out on the next train."

Millions Have Been Reaped.

Furthman said that if the testimony of the informers could be believed, the arson syndicate had got millions of dollars from the insurance companies. Mr. Furthman and Detective Sheehan started with Danies for Chicago.

Henry C. Freeman, known as "Wireless" Freeman because of the rapidity with which he learned of fires of which he later became the adjuster, was placed on trial before Judge Swann in general sessions charged with arson in the second degree.

Assistant District Attorney Weller said he would prove that Freeman had entered into a conspiracy with Isidore Stein and a broker named Goldman, now a fugitive from justice, to go into the business of incendiarism. Goldman was to sell the policies, Stein was to build the fires and Freeman was to adjust the losses.

Stein testified that on Dec. 7, 1911, at the suggestion of Freeman he built a fire in the flat of a man named Abraham Schlicten in New York.

BOY INJURED BY AUTO.

Herbert Avery, aged about 12 years, while riding a new bicycle at Watchung and North avenues, this afternoon, fell on the brick pavement and collided with an automobile which was coming up Watchung avenue, toward Front street. The lad was assisted to Walsh' drug store, where "first aid" treatment was given. He was afterward taken home. The lad received a severe bump on the head.

BAPTISMS.

These were baptized by Rev. C. H. Mallery, rector of the Church of the Heavenly Rest, on Saturday: Leon Holmes Kerr, John Wesley Harlow, Virginia Mildred Deremer, Abram Voorhees Randolph, Annie Amelia Buss, Elizabeth Margaret Buss, Flora Dora Buss, William John Buss, Henry Lewis Buss, Bertha Marguerite Buss.

Cold Ham Made a Cold Heart.

"Your honor, all I'd get to eat were delicatessen stuff, ham and beans, pickles, potato salad and sauerkraut. But instead of eating this stuff herself she would go to her mother's to eat and leave the cold food for me," said William Brown in the Brooklyn court of domestic relations recently. His wife, Mary, charged him with nonsupport. The case was adjourned.

—In the number of building associations Pennsylvania leads all the other States, with Ohio second. —Advertise in the Daily Press.

New Spring Millinery

The Easter rush is over and you can take time to select your new spring hat. This week in addition to our splendid collection of high class models we will feature a special lot of trimmed millinery consisting of **Hats, Bonnets, Toques, Turbans** and novel ideas. Presenting

VALUES UP TO $10.00 For $4.98

READY-TO-WEAR HATS

Embracing hand-made hats of straw and hemp braids, beautifully manipulated with simple trimming to conform with smart suits now in vogue. **We direct special to this lot at $1.98**

OUR SHOE DEPARTMENT

is a busy place these days. People appreciate our efforts to provide

HIGH-CLASS FOOTWEAR FOR WOMEN AND CHILDREN

At small dry goods' profits. Our immense stocks embrace all the season's very latest styles, including women's new Coloniel and English pumps, with Cuban and Spanish heels, also a complete line of button and lace boots in all leathers and widths.

"Our Shurefoot" brand of children's shoes are very popular, made on broad toe lasts and "fit the feet like gloves fit the hand," built to allow proper foot development.

A Worthy Charity

The King's Daughters of Plainfield and many of their friends are collecting **"Our 5 Per Cent. Profit Sharing Coupons"** for the benefit of **"The Day Nursery."** If you do not care to save these coupons for your personal use, won't you kindly take them and turn them over to Miss Helen Harmon, 505 West Eighth street, who is custodian of them? In this way you will be helping this most worthy charitable institution.

OUR NEW SPRING WASH FABRICS

ARE THE TALK OF THE TOWN

The stocks are larger and the goods more beautiful than ever before. It would take a whole page to tell you about them in detail, so we just mention some of them and ask you to come in and see and admire the goods. We know you'll buy them if you see them.

Yarn dyed Flaxon, Gauze Marvels, Bedford Cord, Egyptian Tissues, Silk Striped Voiles, Mercerized Poplins, Fancy Silk Crepe, Loomgold Foulards, Ramie Linens, Fancy Bordered Voiles, Shirting Madras, Ceylon Crinkle, Figured Satines, Scotch and Domestic Ginghams, Lawns, Batiste and Dimities, all at popular prices.

BUTTERICK PATTERNS **Woodhull & Martin Co.** BUTTERICK PATTERNS

"The Store That Gives You 5 Per Cent. Profit Sharing Coupons."

RESCUES PASSENGERS FROM DRIFTING VESSEL

(By Telegraph to The Daily Press.)

New York, March 24.—Captain A. G. Thomsen, of the Scandinavian American line steamship C. F. Tietgen, in a wireless message to the office of the company in New York reports that when 1,820 miles east of Ambrose Channel at noon on Saturday last he had taken forty-three passengers off the Swedish steamship Texas of the Norway, Mexican and Gulf Line in 47.41 north and 33.27 west. The Texas was en route from Norway to Newport News, Va., with cargo and passengers. Word was also received that the S. S. Francisco was expected. A wireless message stated that she expected and would probably tow her into Fayal. A report from the Texas which had a wireless apparatus aboard stated that the vessel on Saturday was drifting in latitude 34 west, having lost all propeller blades and the captain of the Tietgen had taken all passengers off reporting all well and safe. A further wireless message stating that the Texas expected the steamer Francisco Saturday night to tow the disabled vessel into Fayal and that the captain of the Texas had reported having had severe weather. The C. F. Tietgen is bound for this city.

EGG ROLLING AT WHITE HOUSE

(By Telegraph to The Daily Press.)

Washington, D. C., March 24.—An army of infantry today invaded the White House grounds and remained in possession while President Wilson, his family and friends stood upn the portico of the executive mansion and made no effort to conceal their admiration and enjoyment of the spectacle. The "army" consisted of the whole juvenile population of Washington, or as much of it as could be crowded on the White House lawns, and still leave room for the egg rolling festival which for years has been a fixture on Easter Monday. From 9 o'clock in the morning until late in the afternoon the youngsters frolicked around the grounds, rolling their colored eggs and playing games. They were given the absolute run of the place. No grown folk were admitted to the grounds, unless accompanied by children, and there were the usual amusing incidents of small boys hiring themselves out in relays to inquisitive adults who desired to get a close view of the quaint and time-honored custom of Easter Monday in the national capital.

BALTIMORE FIRE.

(By Telegraph to The Daily Press.)

Baltimore, March 24.—Sixteen men were seriously injured and damage estimated at $300,000 was caused by fire which swept through the plant of the Union Abbatoirs Company, of South West Baltimore, early today. Crossed electrical wires is believed to have started the fire. The buildings destroyed were Oleo building, the Earl building and the engine house. A general alarm was sounded before the fire was brought under control.

TROUBLES OF FISH GROW WORSE NOW

Tangle in Which Roselle's Mayor Is Involved Becoming More Complicated.

Elizabeth, March 24.—The latest development in the tempestuous circumstances that are surrounding the administration of Mayor Harwood Edward Orderly Fish, of Roselle Park, who claims the distinction of being the only Bull Moose executive in the United States, is a libel suit that has been filed in his behalf by Charles A. Trimble against Emil Lams, of Roselle Park. The action is slated in the District Court and the damages asked are $500.

The suit is the outcome of Mr. Lam's action in bringing suit through M. Caswell Heine, a New York lawyer, to recover money alleged to have been paid for stock in the Gem Dredging Company, of which Mr. Fish is general manager.

The Gem company was organized for the purpose of exploiting the rich diamond fields that are supposed to exist in Brazil, and the action was filed a few days previous to the school election in Roselle Park last Tuesday. When Mayor Fish made his appointments, the council refused to confirm them. J. Wallace Higgins, who was the borough engineer, consequently has been holding over in the position ever since.

According to Fish, Mr. Heine himself came to Roselle Park and waded through several unpaved streets to reach the home of Mr. Lams and induce him to bring suit to recover on the Gem stock. In connection with this, he points out the fact that Mr. Heine and Mr. Higgins are officers of the Tennessee Mining Company, the stock of which, according to Mr. Fish, is far less desirable than that of the Gem company. These facts according to the papers filed in the suit, point to conspiracy, with Mr. Fish as the object.

C. F. A. Salter, another stockholder in the Gem company, brought suit against Mr. Fish before election, but on the following day took an affidavit setting forth the statement that he had done so under a misunderstanding, that he did not wish to continue the action, and further declaring that he had the utmost confidence in the honesty and integrity of Mr. Heine. Mr. Salter declared that he had been induced by Mr. Heine to bring the action. He directed that the suit be discontinued, and on the following day the Lams action cropped up.

The trial, which is slated to be before Judge McAdams some day this week, promises to be one of unusual interest.

P. S. C. EARNINGS

(By Telegraph to The Daily Press.)

New York, March 24.—The Public Service Corporation of New Jersey reports for the year ending Dec. 31 show a surplus after dividends, $258,442.

Many a towering business success owes its first strides to the little modest want ad, timidly bidding for customers.

Your little business may be helped to success in the same way by the Daily Press.

Mail ads are the "Bargain Counter" of newspaper space, and you should have your share of the benefits.

THE STATE TRUST COMPANY.
Real Estate Department.

If you wish to buy, rent or exchange real estate of any description, we can serve you satisfactorily. 2 19 3mos eod

CHARITY BALL TONIGHT.

The annual Hebrew charity ball scheduled to be held tonight in Sebring's Auditorium, will be bigger and greater than ever before. The spacious enclosure is profusely decorated in gay colors, and fine arrangements have been planned for the serving of refreshments. The event, which is given each year to raise a fund for the poor, has the support of Plainfield's most prominent men. The committee in charge is composed of Hyman Adelberg, Morris Abrams, Harry Dreier, Jacob A. Fass, Samuel Rothberg and Jacob Sachar.

FUNERAL OF STEPHEN KROM

The funeral of Stephen Krom was held from his late home on Franklin place at 2:30 o'clock this afternoon, and was largely attended by friends and relatives. Rev. Arthur E. Wilson of All Souls' church officiated. The burial was in Hillside cemetery and the pallbearers were three sons, Louis J., Fred H., and Stanley V. Krom, and a grandson, Fred B Krom.

Headquarters for

GIBSON'S

RYE

E. C. WESCOTT,

115 East Front Street.

CITY NATIONAL BANK PLAINFIELD, N.J.

ORGANIZED 1875

FINANCIAL STABILITY AND GOOD MANAGEMENT

are qualities required in a sound banking institution. The City National Bank has these essentials, as attested by its standing and successful record. Accounts subject to check are invited.

3% Interest on Daily Balances of $500 or more, subject to check

Capital $150,000.00 **Surplus and Profits $290,000.00** (all earned)

COAL DEALERS.

GEO. O. STEVENS COAL 747 WEST FRONT ST.

TenEyck & Harris
Dealers in
LEHIGH VALLEY COAL.
Office Rowley's Drug Store, 216 W. Front St. Tel. 2081-J-2.

TenEyck & Kelley
COAL
141 South Ave. Tel. 1155

R. L. CLINE
(Successor to C. H. Rugg & Co.)
BEST LEHIGH VALLEY COAL.
Yard and office 432 W. 3d St. Tel. 93

N. MEYERS & SONS
COAL
COKE AND WOOD
Office tel. 1152-w. 121 Watchung Av
Yard tel. 1911-w
4th and Washington Sts.

Richard Parrott, Jr.
BEST GRADES LEHIGH
COAL
336 South Second St. 'Phone 1569

PAINTERS AND DECORATORS.

AGENTS FOR
LIKE TILE
The Sanitary Wall Covering
WOOD KRUSTA
AORCHROME WASHABLE WALL DECORATION.
Interior Decoration a Specialty.
Woolston & Buckle
Painters and Decorators,
145 NORTH AVENUE.

Good Weather For Painting
is not over yet. There are plenty of fine days, all through the winter when painting can be done as well as in mid-summer, and it will last better, if the painter knows his trade. Twenty years has taught me how, and I employ only the best mechanics, who know how to paint in winter as well as in summer.
JAMES C. HANSEN
PAINTER AND DECORATOR
Dealer in Wall Paper, Paints, Oils, Varnishes, Glass, etc.
141 E. FRONT ST. TEL. 346

L. Moraller & Son
WATCHMAKERS and JEWELERS.
WATCHES,
CLOCKS and
JEWELRY
Fine Watch and Clock Repairing Specialty.
219 Park Ave. Plainfield, N. J.

PLAINFIELD WINDOW CLEANING CO.
M. MERSTRICH, Prop.
Stores, Offices, Private Residences, New Buildings Cleansed, Scrubbed and Oiled.
10, 12 Sherman St. Tel. 1945-W

FLOORS
HARDWOOD AND PARQUET.
Old Floors Refinished.
S. E. WARD & CO.
114 Webster Place, Plainfield, N. J.
Telephone 1309-R.

Kindling and Grate Wood.
Prompt deliveries. Orders received at
89 SOMERSET STREET.
JOHN MOBUS.
P. O. Box 320. Telephone 10-F-40

HODGE'S PHARMACY
Y. M. C. A. BUILDING.
BELLE MEAD SWEETS.
Telephone 62.

KIVANTINOS & JELLING
Successors to Alex. Lusardi.
Foreign and Domestic Fruits, Choice Confectionery, Nuts, Cigars, etc.
411 W. FRONT ST. Tel. 836-w

J. C POPE & CO.
INSURANCE
AGENTS
210 East Front St. Plainfield, N. J.

A. H. ENANDER
Sanitary Plumbing, Gas Fitting.
Steam and Hot Water Heating.
Contractor for Sewer Connections
125 WATCHUNG AVE.

IN WOMAN'S REALM

FASHION HINT

By JUDIC CHOLLET

Spring coats are in demand for little tots as well as for their elders, and here is a most attractive model. The coat is laid in box plaits, front and back, in Norfolk style.

The big collar is another pretty feature and can be made in a variety of shapes. If liked a belt either of the material or of leather may be worn.

For immediate use serge and shepherd's check are excellent for such a

GIRL'S NORFOLK COAT.

coat. For the later season heavy silk, pongee, linen, pique and the like would be pretty.

For the six year old size the coat will require three and three-quarter yards of material twenty-seven inches wide, with a half yard of extra material the same width for the collar.

This May Manton pattern is cut in sizes for girls from four to eight years of age. Send 10 cents to this office, giving number, 7767, and it will be promptly forwarded to you by mail. If in haste send an additional two cent stamp for letter postage. When ordering use coupon.

No..... Size.....

Name.....

Address.....

.....

The KITCHEN CUPBOARD

SOME FISH CAKES.

LENT, with fish taking an important place on the bill of fare, brings new problems to the housewife. What shall she do with the fish that is left over from one meal to another? Left over fish may be used with other foods in compounding new and delicious dishes. Cold fish is indispensable in making fish cakes.

Baked or Fried.

Codfish Cakes.—Take a package of codfish, two cupfuls of mashed potatoes, a half cupful of milk, one egg, a tablespoonful of grated onion, a teaspoonful of bacon drippings, a quarter of a teaspoonful of white pepper. Wash the codfish and let it soak in cold water for twenty minutes. Then press out the water and add the mashed potatoes, onion, drippings, pepper and milk. Mix well and form into flat cakes. Then put into breadcrumbs and dip in an egg beaten with a tablespoonful cold milk, then in breadcrumbs. Bake or fry in deep hot fat.

These Are Appetizing.

Salmon Croquettes.—Take equal quantities of cold or hot boiled rice and canned salmon. Add a little melted butter and salt and pepper to taste. Mold into small ovals and roll first in finely powdered crackers, then into beaten egg yolk and again in cracker crumbs. Fry in hot fat like doughnuts.

Picked Up Fish Cakes.—Take a cupful of picked up salt fish and cream sauce, with two or three baked potatoes. Remove the skins from the potatoes while they are still warm, mash the fish or chop it if not tender enough to separate with the fork. Mash and work the fish and potato together until very fine and smooth. If you have so much sauce that the mixture is too soft mix in some soft breadcrumbs to absorb the moisture, and if you lack sauce use cream or a beaten egg. Add more salt and pepper and shape into small flat cakes nearly an inch thick and brown on each side in a little hot butter or salt pork fat.

Anna Thompson.

—Advertise in the Daily Press.

LOHRMAN'S
Chocolate Shop
161 EAST FRONT STREET.
High Grade Chocolates, Candies, Ice Cream and Sodas, Mottoes, Favors and Ice Cream Forms for all occasions. Orders taken for Frozen Puddings, Glaces, Mousses, etc.

CHRISTIAN FIELD.

The Young Women's Missionary Society of the First Baptist church will meet tomorrow afternoon to consider the subject, "Mormonism and False Prophets."

The women of the local churches have been invited to attend a conference upon "Community Church Efficiency," to be held tomorrow afternoon at 3 o'clock in the Clubhouse at East Orange.

The annual meeting of the First Baptist church will be held Wednesday night when all of the societies will present reports. There will be special music, in which Miss Violet Jewell, cornetist, will take part, and during a social hour refreshments will be served.

There will be a union service of all the Women's Missionary Societies of the First Baptist church Thursday afternoon at 3 o'clock. A social hour will follow.

What was considered by the oldest communicant to be the most largely attended service ever held at St. Stephen's church, was that of the main celebration yesterday morning. The rector, Rev. W. E. L. Ward, preached an eloquent and thoughtful sermon on Easter and the music was particularly fine. The offertory was the largest for any single services in the parish history.

VIGOROUS CAMPAIGN FOR EQUAL SUFFRAGE

Mrs. Reynolds Has a Busy Time Ahead For "Votes For Women."

Mrs. M. J. Reynolds, of Newark, who is campaigning in Union county for a month in the interest of woman's suffrage, has an extensive program for the coming week. She will speak at the home of Mrs. R. B. Halley, 456 St. George avenue, Rahway, at 3 o'clock tomorrow afternoon; at the home of Mrs. Augustus V. Heeley, 321 West Eighth street, this city, at 11 o'clock Wednesday morning, to which all interested are invited; at the Plainfield Elks' Lodge, Wednesday night; at the Watchung Silk Skirt factory, Thursday noon; at Firemen's Hall, Scotch Plain, Thursday night, when Champlain L. Riley, of this city, will also speak; at the home of Mrs. Herbert Welch in Westfield, at 3 p. m., Friday; at Proctor's theatre in Newark, Sunday afternoon, March 30; at Cranford April 1, Garwood, April 3 and before the Woman's Club, of Flemington, April 9.

The executive board of the Plainfield Equal Suffrage League at a meeting at the home of the president, Mrs. Champlain L. Riley, voted to adopt the district plan of organization, and the president was instructed to appoint chairmen of the election districts in Plainfield and North Plainfield. Should the pending equal suffrage amendment eventually come to a vote in New Jersey, it is intended to canvass the districts house to house.

Mrs. Reynolds in winding up her campaign last week, addressed the large force of men at the Walter Scott Printing Press Works on Friday noon, her audience being very attentive.

—Advertise in the Daily Press. It pays.

New Jersey Central

TRAINS LEAVE PLAINFIELD.

For New York—2.10, 3.41, 5.41, 5.36, 5.54, 6.27, 6.55, 7.22, 7.26, 7.44, 7.41, 7.58, 8.12, 8.30, 8.36, 8.43, 9.29, 9.53, 10.20, 11.20 a. m., 12.28, 12.58, 1.44, 2.39, 2.55, 3.22, 3.48, 4.12, 4.36, 5.39, 6.18, 6.40, 7.41, 8.27, 9.27, 9.30, 10.36, 10.36, 11.28 p. m. Sunday—2.10, 3.41, 5.41, 7.23, 7.58, 8.52, 9.34, 9.42, 10.37, 11.52 a. m., 12.33, 12.58, 1.28, 2.09, 2.39, 2.55, 3.17, 4.29, 5.34, 6.57, 7.14, 8.13, 8.27, 8.35, 9.42, 10.28, 10.36 p. m.

For Newark—5.36, 6.27, (7.05 through train to Newark), 7.41, 8.36, 9.29, 10.20, 11.20 a. m., 12.28, 1.44, 2.39, 2.55, 4.12, 4.36, 5.39, 6.18, 7.41, 8.27, 9.30, 10.36 p. m. Sunday—7.23, 8.52, 9.34, 10.37 a. m., 12.58, 1.28, 2.55, 3.17, 4.29, 5.34, 7.14, 8.13, 8.35, 9.42, 10.36 p. m.

For Easton, Bethlehem, Allentown and Mauch Chunk—5.18, *8.17, 9.47, 11.19 a. m., 2.00, xx5.43, (6.59 p. m., Easton only). Sunday—5.46, 10.24 a. m., 1.58, xx5.43, 7.05 p. m.

For Wilkesbarre and Scranton—5.18, 9.47, a. m., 5.43 p. m. Sunday—5.46, 10.24 a. m., 5.43 p. m.

For Long Branch and Asbury Park, etc—3.41, 8.12, 11.20 a. m., (12.28 Saturdays only), 4.36, 6.18, 8.27, 11.28 p. m. Sunday—(12.58, 3.22 Red Band only), 3.41, 8.52 a. m., (2.09 Red Bank only), 3.17, 8.35 p. m.

For Atlantic City—3.41, 9.29 a. m. 12.28 Saturdays only), 3.48. Sunday—9.42 a. m., 2.09 p. m.

For Philadelphia—3.42, 7.39, 8.45, 9.43, 11.53 a. m., 12.42, 1.55, 2.45, 5.11, 6.44, 7.42, 8.47, 9.46, 10.48 p. m., 1.20 a. m. Sunday—8.45, 9.56, 10.43, 11.41 a. m. 2.42, 4.44, 2.45, 3.42, 4.38, 4.55, 6.38, 6.44, 7.42, 8.47, 9.46, 10.54, 11.54 p. m., 1.20 a. m.

For Baltimore and Washington. Daily—7.45, 10.42 a. m., 12.42, 2.45, 6.44 p. m.

xxExcept Easton and Bethlehem.
*Except Mauch Chunk.

PRUDENT PLAINFIELD WOMEN
know by experience that to purchase their Groceries, Fresh Fruits and Vegetables of W. W. Dunn is a Guarantee of Quality and a Saving In Cost. Prompt Deliveries.
W. W. DUNN
"THE PARK GROCER"
Duer St. and Lincoln Place.

CHURCH BIBLE SCHOOL GIVES YEARLY REPORT

The annual report of the Bible school of the First Baptist church, prepared by the secretary, C. Ernest Conover and read at the Easter exercises of the school yesterday afternoon, showed the total membership to be 812, a net increase for the year of 34. The school recently inaugurated a campaign the object of which is to bring the membership up to 1,000 by Christmas. During the past year twenty-five members of the school have joined the church by baptism. Four have died, Mrs. M. K. Randolph, J. D. Macnab, Miss Clarissa Denton and Harold Serrell.

The cradle roll has a membership of 82, a net increase of 7; the beginners' department has a membership of 32, a net gain of 3; the primary department has a membership of 32, the decrease being due to promotions; the junior department has a membership of 72, a net gain of 10, the intermediate department has a membership of 70, a net gain of 11; the adult department has a membership of 394, a net gain of 12; the Home department has a membership of 130.

A year ago the balance in the treasury was $275.41. The receipts from all sources during the year were $1,547.91 an increase of $301 over last year. The disbursements were $1,570.17, making the present balance $235.15.

Ben Butler's Retort.

An old lawyer in speaking about General Ben Butler said: "Ben Butler was a terror and a torment to the judges. On one occasion Judge Sanger, having been bullied and badgered out of all patience, petulantly asked, 'What does the counsel suppose I am on this bench for?' Scratching his head a minute, Butler replied, 'Well, I confess your honor's got me there.'"

Store Closes Saturday at 9 P. M. Other Days 6 P. M.

HAHNE & CO.

IMPORTERS NEWARK'S STORE BEAUTIFUL RETAILERS
Broad, New and Halsey Streets.
WE GIVE AND REDEEM SURETY COUPONS

Hahne & Co.'s Opening of Springtime Draperies

The Most Elaborate Showing This Store Has Ever Made

We invite you and your friends to spend a pleasant hour or two in our Upholstery Section this week.

We invite you particularly because we are in full dress for the Spring season. It is really our opening and reception days in the beautiful section devoted to draperies and upholstering stuffs—things that go so far to beautify the home.

No home owner, no one interested in beautifying homes, can pass by such a display in justice to themselves, and no one will view it that will not admire it.

The Upholstery Store is prettily garbed in a multitude of colors. Everywhere one looks will be seen beautiful decorative effects accomplished with cretonne, marquisettes, chintz, scrims and Summer curtains of various sorts.

Here you will see the corner of a room—the wall, the windows—and in it a suite of wicker furniture with all the charm of Summertime pervading it, upholstered as it is in dainty cretonnes, effecting beautiful color harmonies.

A whole avenue is dressed in blue toned cretonnes, combined with dainty muslin and swiss curtains, for which we have bed sets to match.

An avenue is also decked in yellow and gold cretonnes, with curtains in superb harmony.

Still another avenue is made beautiful with all the various tints that run from the most delicate pink to the deepest red—cretonnes in an immense variety of patterns lending themselves to the decoration.

Another lane is beautified with the wonderful forest and verdure effects in cretonnes—those deep rich tints of which one never tires.

In one of the corners is a black wicker suite, upholstered in cretonnes with a black striped ground, on which are laid beautiful huge pink roses— suite that we sell, as it is, for $145.

A suite of black wicker is upholstered with Sunfast mercerized repp; the cushions are made in our own workrooms, and the little spindles in the black wicker are painted red to match the upholstery.

Still another wicker suite is in white, upholstered in pink flowered cretonne, and the curtains on the window and the wall coverings and even the lamp shades are beautifully matched in pink.

One window treatment shows a panel of Tambour lace and balance of mercerized marquisette with colored borders.

Another window treatment is accomplished with Egyptian novelty net, prettily panneled on a French window, and has over-drapery or prettily bordered marquisette.

In our collection there are over 100 patterns of domestic Cretonnes and Chintzes.

There are 50 patterns of English and French Cretonnes in all the rich floral and verdure, colonial and period effects, and many of them are exclusive with us in New Jersey.

Colored Muslins and Swiss Curtains in no less than seventy-five different styles are here at prices ranging from 75c to $6.75.

Bed Sets to match these curtains are here in at least twenty-five different styles, at prices ranging from $1.75 to $12.50.

Our stock of Scrims, Marquisettes and Etamines, both plain and hemstitched and with the pretty colored borders, is most varied and complete.

The light weight Sunfast Portieres and Repp Portieres, all nice for summer use, will take away that bare effect from your doors or windows; here in unusually large variety.

Silkoline and China Silks with all styles of edgings to match the silks and cretonnes are shown in wide variety.

CRETONNE SPECIAL

3,200 Yards Domestic and English Cretonnes, very pretty patterns and colorings, will be offered at half the regular prices this week.
Regularly 35c, 45c, 55c, up to $1 the yard.
Special, 17½c, 22½c, 27½c, up to 50c the yard.

MARQUISETTE SPECIAL

900 Yards of Colored Bordered Marquisette, very beautiful indeed, in a variety of patterns, 40 inches wide; a special purchase of a quality that should sell at 65c the yard, to go at 35c

SWISS CURTAINS

Charming Summer-like Swiss and Muslin Curtains, with three or five tucks; very well made indeed; nothing prettier for summer cottages and city homes for that matter; regularly 59c a pair; specially priced 45c

BORDERED CURTAINS

Beautiful Bordered Muslin Curtains in all the pretty colors that this season has brough out; fine for bedrooms; regularly $1.25 the pair; specially priced 98c

SUNFAST CURTAINS

A goodly lot of Light Weight Mercerized Sunfast Portieres or Curtains, in all good colors; and you may know how pretty these colors are and how varied in shading; regular $6.75 pair; specially priced $4.75

UTILITY BOXES

200 Matting Covered Utility Boxes, well made; plenty large enough for shirtwaists and many other uses; regularly $2.00; specially priced $1.50

AWNINGS ORDERED NOW

At 10% Discount. During the month of March we are taking orders for Awnings or Slip Covers, making them of the best materials, in our best manner, wholly dependable, delivering them when you say, at a special discount of 10 per cent.

WINDOW SHADES

During this sale this week we will make Window Shades to order of the best Sunfast Holland, mounted on the best spring rollers, at a discount of exactly 15 per cent. from regular prices.

We will put these shades up whenever you say—no necessity for putting them up immediately.

Hahne & Co. Broad, New & Halsey Sts Newark, N. J.

About Telephone Ordering

"YES, Mrs. Jones, I'll tell you the secret of easy housekeeping. It is simply to let the telephone do all your shopping. The first thing I do every morning is to sit at the telephone for a few minutes and order my supplies—then I have the rest of the day to myself. You must try it—it's so easy and convenient."

Have you tried shopping by telephone?
If not, why not try it tomorrow?

NEW YORK TELEPHONE CO.

A. B. WILSON, Local Agent,
109 East Fourth Street, Plainfield, N. J.

ADVERTISEMENTS
—FOR—
NEW YORK HERALD
WORLD, TIMES, SUN, JOURNAL,
TELEGRAM, AMERICAN,
BROOKLYN EAGLE, GLOBE
—AND—
NEWARK EVENING NEWS
RECEIVED AT
PLAINFIELD DAILY PRESS
AT REGULAR OFFICE RATES.

SMALLEY BROS.
147 NORTH AVENUE
Headquarters
For All Kinds of
MEATS
Spring Lamb and Broilers
a Specialty
LET US SERVE YOU
TELEPHONE 88-A

MOORE'S HOUSE COLORS
A PURE LINSEED OIL PAINT
Goes Further Lasts Longer Looks Better Is Better
than other paints, because it is made from materials that cannot help but produce a satisfactory paint. Other property owners in your locality have found it to their advantage to secure prices and color cards from us and so will you.
USE MOORE'S "MURESCO" TINTS, made in sixteen varieties; the best wall coating made; ready for use with the addition of boiling water. Artistic Effects, Easily Applied, Shows No Laps, Absolutely Sanitary.
Also line of Paint, Kalsomine and Stucco Brushes, Linseed Oil, Varnish, Stains and Carriage Paint.
FOR SALE BY
Gayle Hardware Co.
'Phone 398 Front Street and Park Avenue
General Hardware and Housefurnishings

WOMAN FAILS TO FIND GOLD ON COCOS ISLAND.

Treasure Hunting Expedition Comes Back After Fine Time.

The treasure hunting expedition led by Miss Genevieve Davis, an English woman, which had been looking for buried gold on Cocos island for many months, got back to the city of Panama recently. A good time was had by all. No treasure was recovered.

Benito Bonito was a regular pirate, who in the early part of the nineteenth century settled down to "singeing the beard of the king of Spain" along the coast of Mexico. When he got any money together he buried it on Cocos island after the manner of pirates and made a map with the skull and crossbones marking the spot where the treasure was hid. His heirs have made a substantial living selling these maps to those whom romance and the works of R. L. Stevenson have touched.

Miss Davis' expedition started out from Plymouth with one of the maps and a vessel armed with a six pounder to fight the natives of Cocos island, which lies 550 miles southwest of Panama, on Sept. 10 last. The only woman besides Miss Davis aboard the ship was her friend Mrs. Barry Till.

Two other expeditions left respectively from France and Victoria, B. C., with maps similar to that of Miss Davis. Nothing has been heard of them recently.

FIND GREAT IRON ORE TRACT.

Fabulous Wealth Located in Earth of Wisconsin.

What promises to be the greatest iron ore discovery in the world's history became known in Milwaukee recently with the arrival in that city of Frank R. Henzel of Prairie Du Chien to close arrangements for the transfer of leases on an enormous tract of land to a local representative of some of the biggest iron mining operators in the United States.

The great tract is in the southwestern part of Wisconsin, extends over parts of three counties, and the discoverers believe that an area sixty miles long and forty miles wide is largely underlaid with ore of rich percentage in metallic iron.

Assays range from 54 per cent to over 60 per cent metallic iron, most of it non-Bessemer, but with possibilities of developing Bessemer quality at a lower depth.

The ore is near the surface, being in places only twenty feet beneath, while in the best explored tract the mineral is eighty feet below the surface and has been tested through a depth of forty feet. One area tested out contains approximately 2,000,000 tons of ore, valued at about $8,000,000.

FALLS 17 STORIES—LIVES.

Workman Smokes Two Cigarettes After Plunge From Dizzy Height.

John Brunnen, a marble worker, twenty-six years old, fell down an elevator shaft in the new Municipal building of New York from the seventeenth story to the basement recently. He sustained fractures of both legs.

It was a few minutes after 5 o'clock that Brunnen and some fellow workmen were waiting for an elevator. Brunnen looked down the temporary shaft, became dizzy and plunged down. Workmen hurried to the basement expecting to find Brunnen dead, but instead the young man was lying on a pile of empty cement bags. He was conscious, and his first request was for a cigarette.

Brunnen smoked two cigarettes and was about to light a third when Father Evers of St. Andrew's church arrived and put a stop to the smoking while he administered the rites of the church.

"WILCOX GLIDE" HAS ARRIVED

New Dance to Supplant Turkey Trot is Invented.

A new dance, the Ella Wheeler Wilcox glide, was introduced recently in Earl hall, Columbia university, New York, at a reception given by the Western club of the college, under the auspices of the university forum.

Mrs. Wilcox herself consented to dance the newly invented steps, with Louis F. Chalif, formerly of the Metropolitan Opera company, as her partner. The dance is a sort of combination of the varsovienne and the minuet and is intended to supplant dances such as the turkey trot, which have come under ban.

Miss Jane Beers is the inventor of the Wilcox glide.

CANAL A PART OF THE U. S.

Judge Holds Residence There Entitles One to Naturalization.

Judge Thompson in the naturalization court at Philadelphia recently decided that the canal zone is a portion of the United States and that residence in the canal zone permits a person to seek naturalization in this country.

The decision was given in the case of Louisa Kurath. The government sought to bar the woman from naturalization, although she had been employed as a government nurse in the canal zone for the last six years.

Cannon Sells Farm For $100,000.

Ex-Congressman Cannon recently sold his farm, a 400 acre plot, at Fithian, west of Danville, Ill., to Edward Stephens and Frederick Endicott, both of Fithian, for $100,000. The land was bought by Mr. Cannon in 1880 at $25 an acre.

—No merchant would make advertising pay unless he could offer advertisable values.

AUCTIONEERS.

Murray, the Auctioneer

STORAGE WAREROOMS
326 to 332 W. Front St., Cor. Grove.
Formerly the Plainfield Storage Co.

Over 50 separate airy dry rooms, all sizes, very moderate charges. Furniture and china packed and crated. Trunks stored. Over 22 years experience.

ROBERT MURRAY,
General Auctioneer and Appraiser,
'Phone 666.

The Leading
Auctioneers
W. A. SCHORB & CO.
Also Dealers in Second Hand Furniture—Bought and Sold.
120 Madison Av., Jackson Blg
Telephone 1707-W

Our business is negotiating small or large loans for people keeping house.

We charge a reasonable service fee, arrange payments either weekly or monthly, and give each customer a memorandum of agreement.

Honorable Dealing and Courteous Treatment.

HOUSEHOLD LOAN CO.
148 East Front Street,
Plainfield, N. J.

FLOWERS
FOR ALL OCCASIONS
STANLEY
159 EAST FRONT STREET.
Telephone 928.

Daily shipments from our greenhouse. Decorations for weddings and banquets. Dealer in Fine Flowers, Palms and Ferns. We deliver in Greater New York or any city of the United States. Floral design work by floral artists. Prices always moderate.

JAMES M. PETTIT
Funeral Director
77 Chatham Street, Plainfield, N. J.
'Phone 1003-W.
Metuchen, N. J., 'Phone 149.
New York Office—48 Great Jones Street.
'Phone 3346-Spring.
OFFICES ALWAYS OPEN.

T. A. Moore
UNDERTAKER
612 E. Sixth St.
TEL. 741-R

Established 1872.
P. CASEY & SON,
UNDERTAKERS AND EMBALMERS
Office 116 Park Avenue. Tel. 884-W. Res. 417 W. 3d St., Tel. 584-W. Office open day and night. N. Y. office 10 E. 22d St., Tel. 2094-Gramercy.

A. M. RUNYON & SON,
UNDERTAKERS
402 Park Avenue. Telephone No. 40.
Office open day and night.
Office of Hillside Cemetery.
New York office—50 Great Jones St.
Tel. call 3345-Spring.
New York Embalmers License—1220.
New York Registered Licensed Undertaker No. 315.

JAS. J. CHAS. A.
J. J. & C. A. HIGGINS
FUNERAL PARLORS
Park Ave., Cor. Fourth St. Tel. 1753-J
Our Booklet Entitled
"A Modern Mortuary Establishment"
Sent Upon Request.

L. L. MANNING & SON,
STEAM GRANITE WORKS
Corner Central Ave. and West Front St.
Opposite First Baptist Church.

LOST AND FOUND.

LOST—In postoffice lobby, large brown envelope with white Union Central policy cover pasted on outside, containing duplicate receipt. Kindly leave at postoffice stamp window for reward. 3 21 tf

LOST—Gray angora cat about three weeks ago; white marks. Reward if returned to 415 West Seventh street. 3 18 tf

WANTED TO RENT.

WANTED—Furnished house for family of five, in or near Plainfield for May and June. Address M. N., care Press. 3 24 2

FOR EXCHANGE—REAL ESTATE.

WANTED—Well rented property in Plainfield, in trade for two free and clear houses at Belmar, fully furnished; price $15,000. Address, John I. Brower, No. 89 Fairview avenue, Plainfield, N. J. 3 24 3

Special Sale
OF
FLOUR
PILLSBURY XXXX
HECKER'S SUPERLATIVE
WASHBURN-CROSBY
GOLD MEDAL
$6.00 Per Barrel
NEUMAN BROS.
GROCERS
Watchung Ave. and Fifth St. Telephone 760
Efficient and Rapid Delivery Service to All Parts of the City

Mono Storage
SAFE, SOUND, SECURE
A Building of Concrete and Steel
WAREHOUSE
North Avenue
OPP. FREIGHT HOUSE
125 East Front Street

HAND'S EXPRESS CO.
OLD RELIABLE
STORAGE
All Rooms Separate, Light and Dry
Furniture Packed and Shipped
Office 69 Somerset St. 'Phone 541

HELP WANTED—MALE.

WANTED—Young man in butcher business. Inquire butcher, A. A. Keenan. 3 18 tf

WANTED—A-1 toolmaker; only such person need apply. Vitaphone Co., North avenue. 3 24 3

A PARTY needing papering done would like estimate per roll by capable man. Address G. R., care Daily Press.

WANTED—Office boy, references required. Address E., care Press. 3 24 tf

AMBITIOUS young man to start as office boy. Address P. T., care Press. 3 24 4

WANTED—Young man in specification department; must be rapid and accurate at figures. International Motor Co. 3 22 6

BUSHELMAN wanted. Apply Weinberger's Clothing Store, Bound Brook, N. J.

WANTED—Neat young colored man as butler and make himself useful. Apply evenings, 911 West Seventh street. 3 22 3

FOR SALE—CHICKENS AND EGGS

FOR SALE—White Rock hatching eggs; millionaire's quality at laborer's prices; satisfaction guaranteed or money refunded. Write for mating list. Evona Poultry Yards, 39 Clinton avenue, Plainfield, N. J. 3 12 1mo

EGGS for hatching from prize winning R. I. Reds; heavy winter layers. 1231 Lenox avenue; Tel. 1693-J. 3 11 12

FOR SALE—Fine big setting hens. David Hand, 837 Berkeley avenue, Netherwood. 3 24 6

INCUBATOR chicks, White Leghorns. Bird Store, 204 Watchung avenue. 3 21 3

SITUATIONS WANTED—MALE.

MAN (single) would like position as all around man; understands care horses; honest and reliable. Address Honest, care Daily Press. 3 21 3

COLORED man would like position as gardener or housecleaner. 550 West Second street. 3 24 3

CHAUFFEUR wishes position. Address W. J., 621 West Fourth street. 3 3 1mo

REAL ESATE AGENTS.

REAL ESTATE for sale, rent and exchange. Insurance in strong companies at lowest rates; money loaned on real estate. Thickstun & Emmons, 197 North avenue. tf

REAL ESTATE FOR SALE.

NETHERWOOD—Modern Colonial dwellings; 10 rooms, one 2 baths, one 3 baths; hot water heat; hardwood trim; parquette floors; open fireplaces, one lot 100x195; one 107x350, with modern barn; easy terms. The State Trust Company. 2 19 m-w-f tf

FOR SALE—8 room house; all improvements. 719 Essex street. 3 24 6

FOR SALE—New 9 room house, in one of the finest residential sections of this city; all improvements; heated by steam; parquet floors, open plumbing; now rented on lease and pays over 9 per cent. on the investment; price $9,000, $5,000 can remain; large lot. For full particulars, address F. X. M., Press office.

FOR SALE—6 room house, 910 West Fifth street. Inquire William A. Coddington, 212 Park avenue. 3 21 3

FOR SALE—House, 8 rooms, bath, large reception hall, in good condition; convenient to station, schools, churches; price to suit purchaser. Address Fairview, care Daily Press. 2 27 tf

FOR SALE—House, eight rooms, all improvements; 5 minutes' walk to trolley and station; fruit trees, grapes; good condition; reasonable. 74 Chatham street. 3 17 tf

FOR SALE CHEAP—Two fifty-foot lots on Lenox avenue; street improved. 218 Leland avenue. 2 24 1mo

FOR SALE—Six room house and bath, all improvements; hot water heat. 11 Vine street. 3 22 7

FOR SALE—11 room house, in desirable location; all modern improvements; corner lot. Address V., care Press. 3 22 6

FOR SALE—Six-room house, part improvements. Inquire 135 Duer street. 2 11 tf

FOR SALE OR TO LET.

FOR SALE OR TO LET—Brick house, 120 Grove street, corner Park place; lot 50x150; fine location; 10 rooms and bath; all modern improvements; sale on easy terms or to let from April 1; both exterior and interior in first class order. Inquire 521 Madison avenue. 3 11 1mo

FOR SALE OR TO LET—House No. 41 Duer street; price $7,000; with barn, $40; without barn, $35. Inquire Scheuer & Co. 3 15 tf

FOR SALE OR RENT—House, 7 rooms, bath, improvements; garden, fruit. Address Fine Location, care Press. 3 5 1mo

-CLASSIFIED ADVERTISEMENTS-

COPY RECEIVED UNTIL 1:30 P. M. DAILY

One cent a Word for first insertion, one-half a cent a word for each subsequent insertion of the same advertisement for less than one month. Fifty cents a line, (six words) for one month. DOUBLE CHARGE FOR CAPITALS. NO ADVERTISEMENT RECEIVED FOR LESS THAN 10 CENTS.

The Plainfield Daily Press cannot give information regarding advertisements for which answers are to be sent care of the Press. Persons replying to office addresses must mail or leave written answers as stated in advertisement.

HELP WANTED—FEMALE.

WANTED — Pressers. Schiller Bros., 320 West Front street. 3 11 1mo

WANTED—Neat white girl to do general housework; no laundry work. Apply afternoons, 248 East Ninth street. 3 8 tf

EXPERIENCED saleslady wanted in housefurnishing department. Woodhull & Martin Co. 3 13 tf

WANTED—Operators on ladies muslin underwear; also learners taken; paid while learning. Schiller Bros., 320 West Front St. 3 11 1mo

WANTED—White girl for general housework; good wages. 1014 West Front street. 3 10 tf

WANTED—White woman for general housework and cooking; sleep home. 339 East Second street. 3 24 2

A MATERNITY NURSE for the last week in March or first week in April; reasonable; state wages. Address "Reasonable," care Daily Press. 3 21 3

WANTED—A competent girl for general housework, in a small family. 514 Central avenue. 3 22 2

WHITE woman, help with general housework; small family; a good home to right party. Call at 177 Watchung avenue, North Plainfield. 3 22 tf

WANTED — Competent colored chambermaid, assist waiting; personal reference required. Apply 313 Franklin place, evenings. 3 19 6

FOR SALE.

FOR SALE—Carload dump wagons, good assortment of harness. W. J. Conroy, 177 Somerset street. 3 15 tf

FOR SALE—All kinds leather and silk gloves for spring wear, special this week: Men's colors, pique sewn, $1.50, for 75c cents; Ladies', slightly damaged, small sizes, 50 cents. Plainfield Glove Store, 58 Somerset street. 3 17 tf

FOR SALE—Sand, gravel, soil, manure and sod. William C. Burke, furniture mover, 671 West Fourth street. Tel. 508-R. 3 19 1mo

FOR SALE—One double set harness, one light wagon pole, and a nice light runabout wagon, ball bearing axles. Hedden's stables, Fourth street. 3 24 3

FOR SALE—2 ton truck, price reasonable; first-class condition. Inquire R. Parrott, 686 South Second street. 3 19 6

FOR SALE—Second hand three spindle drill press. Plainfield Pattern Works, 509 Berckman street. 3 22 3

FOR SALE—Go-cart, first class condition; reasonable. 13 Pearl St. 3 21 3

FOR SALE—Sand, gravel, soil and manure. Wm. C. Burke, furniture mover, 671 West Fourth street. Tel. 508-R. 3 19 1mo

FOR SALE—Cedar posts and poles for all purposes. John Mobus, Box 320, City; 'Phone 670-R. 3 17 tf

FOR SALE—Two Onyx wall soda fountains, mahogany counters and show cases, 2½ H. P. gas engine, carbonator, etc. Nagle's Pharmacy. 3 14 tf

FOR SALE—FURNITURE.

NOTICE OF STORAGE auction sale. The undersigned will sell at public auction on Thursday, March 27, at 1:30 p. m., at 119 North avenue, the household goods and chattels of the following named parties: Mr. W. G. Wolfe and Mr. John Henn, unless the storage charges and other expenses are paid on same before above named date. The R. Murray Storage, 326 to 332 West Front St., formerly the Plainfield Storage Co. 3 24 3

FOR SALE—Walnut bookcase, Turkish upholstered couch, oak dining room set, upholstered rocking chair; all moderately priced. Call 978 Park avenue. 3 22 4

EMPLOYMENT AGENCIES.

EMPLOYMENT Agency, Mrs. Keller, 22 Somerset place, the oldest and most reliable (all nationalties). 'Phone 1724. 7 1 tf

MURRAY'S Employment Registry Office, for reliable help and good situations; all nationalities; male and female; help sent anywhere. 326 West Front street, near Grove, at Murray's auction rooms; 'Phone 666. 12 5 tf

F. J. SKINNER, employment agency, 146 Central Ave.; 'Phone 1953. First-class help and first-class places furnished. 11 9 tf

FOR RENT.

TO LET—New double house, six rooms and bath; city water, toilet and gas; rent $14. M. F. Gano, 142 North avenue. 2 21 tf

NEW apartments to rent; all improvements. Apply 416 East Fifth street. 3 15 tf

FOR RENT—Nine-room house; all improvements. Apply 25 Fairview avenue. 3 10 tf

FOR RENT—5 rooms improvements; basement kitchen, store room; barn if wanted. Apply Mrs. H. Nichols, 117 Washington street. 2 18 tf

COZY five room flat, all improvements, 957 West Fifth street. Enquire 824 West Third street; Tel. 640-W. 3 24 6

TO LET—The large boarding house, 515 Park avenue, 18 rooms, 2 baths, steam heated; excellent location. Apply to J. C. Pope & Co., 110 East Front street. 3 24 6

FOUR rooms to rent. 306 East Front street. 3 24 3

APARTMENTS, 6 and 7 rooms, all improvements; house, 8 rooms, all improvements. Apply 108 Central avenue. 3 21 1mo

TO LET—7 room house, 720 West Third street. 3 18 6

TO LET—Up-to-date flats, Jackson building. Inquire Janitor. 10 29 tf

MISCELLANEOUS.

EASTER chocolates, Easter perfumes, also Easter egg dyes now ready at Nagle's new pharmacy. Try our White Pine Cough Syrup. 2 19 tf

MOVING—Furniture and pianos; expert men; excellent service; new van. Hoagland's Express Office, 116 West Second street. 3 10 1mo

1,000 BY CHRISTMAS—First Baptist Bible school invites to membership everybody not elsewhere enrolled. 3 18 tf

H. H. BUTLER, D. V. S.—Pet animals a specialty. OFFICE AT WM. T. CAMPBELL'S, 108 Somerset street, 'Phone 230. Hospital for dogs. (Cut out for reference.) 1 8 tf

AUTOMOBILES FOR SALE.

AUTOMOBILE FOR SALE—5 passenger, 4 cylinder Franklin, model G; good tires, top, windshield, speedometer, clock; $200 to quick buyer. Address Franklin, care Press. 3 14 tf

FOR SALE—1912 Oldsmobile, fully equipped; driven less than 2,000 miles. Can be seen at Plainfield Auto Tire Co. 2 11 tf

ROOMS AND BOARD.

LARGE furnished room to let, with all improvements. 237 East Sixth street. 3 12 tf

TO LET—With board, second and third story rooms; terms reasonable. 110 East Fifth street. 3 19 6

TO LET—Pleasant front room, all improvements, with board, in private family; suitable for two. 113 Duer street. 3 22 2

FOR RENT—Two connecting rooms, running water; excellent board. 167 Crescent avenue. 3 20 1mo

TO LET—An attractive room, with board. Mrs. L. R. Williams, 137 Crescent avenue. 2 24 tf

MONEY TO LOAN.

TITLES abstracted for purchasers of real estate and bond and mortgage loans. Chas. J. McNabb, 209 North avenue. 2 18 tf

MONEY to loan on first mortgage. Lewis A. Clement, lawyer, Babcock building. 3 24 6

MONEY TO LOAN on bond and mortgage. Mulford, opposite depot. 12 28 tf

MONEY TO LOAN on bond and mortgage. J. T. Vail. 5 9 tf

$25,000 TO LOAN at 5 per cent., in sums to suit, on good mortgages. Elston M. French, 171 North avenue. 9 19 tf

SITUATIONS WANTED—FEMALE.

YOUNG polish girl wants place to do light housework or care for children. 456 West Second street. 3 24 3

POLISH woman wants to take washing home; references. 729 South Second street. 3 28 tf

ROOMS AND BOARD WANTED.

FURNISHED rooms wanted for light housekeeping. Answer by letter only, T. W. Condit, 121 East Front street. 3 22 3

FOR RENT.

TO LET—Six room flat, with improvements. Apply Alex Thorn, 15 Craig place. 3 8 tf

TO LET—SEVEN-ROOM HOUSE ON ARLINGTON AVENUE, WITH ALL IMPROVEMENTS; RENT $16. MRS. JUDSON, 76 RANDOLPH ROAD. 3 1 8 tf

TO LET—Large 5-room corner flat; improvements. Callahan & Son, Richmond and Third streets. 2 25 tf

FLOOR TO RENT—Six large rooms and bath; all improvements, water included; $19.50. Inquire A. Bohren, 11 Greenbrook road. 3 12 12

APARTMENT to let in the Lincoln, 110 West Fourth street; steam heat; all improvements. Apply, Florist, 12 Depot Park. 3 10 tf

FOR RENT—Good corner store in Plainfield; any line of business; cheap rent. Address "Centrally Located," care Press. 3 14 15

TO LET—Handsome apartments; all improvements; central location; moderate rent. Inquire of P. C. Thomsen, 306 East Front street. 2 21 tf

TO LET—Three rooms and bath; all improvements; heat furnished. 732 East Sixth St. 3 18 6

FOR RENT—5 rooms, upstairs, part improvements; $12. 701 East Sixth street. 3 22 3

FLAT to let, all improvements, centrally located, furnished or unfurnished; rent reasonable. Charles P. Sebring, 37 Prospect place. 3 22 3

APARTMENT for rent; 5 large rooms and bath; steam heated; all improvements; two porches. 316 West Sixth street. 3 22 3

TO LET—Dwelling, No. 15 West End avenue; 8 rooms and bath; all improvements; also upper apartment, No. 928 West Front street, 7 rooms and bath. Henry Liefke, 812 West Front street, or 146 Park avenue. 3 4 tf

TO LET—New flat, Somerset and Summit avenue; all improvements; $17. 2 15 tf

FOR RENT—6 room house; $15 per month; 612 New street. Apply 512 Division street. 2 20 tf

TO LET—Half double house, seven rooms; improvements; centrally located. Neuman Bros. 2 3 tf

TO LET—One 6 room house, modern improvements, parquet floors, 5 minutes walk to North Avenue R. R. depot; rent $25 per month. W. R. Van Deveer, Supt., 231 East Second, corner Church street. 3 11 tf

FINE large store to let, 38 and 40 Somerset street, now occupied by Standard Automobile and Tire Co. L. M. French. 1 20 tf

MOVING PICTURE OR STEREOPTICON SHEET FOR RENT; big enough for the largest hall. Apply Daily Press office. tf

TO LET—To small colored family, 6 room house on Westervelt avenue, north of Mountain avenue. J. V. E. Vanderhoef, at Woodhull & Martin Co. 11 25 tf

HOUSES, $15; flats, $12 to $27; stores, $7 to $50. D. McInnes, 824 West Third street; Tel. 640-W. 11 14 tf

TO LET—Two corner flats, private entrance and bath; steam heat. Apply Neuman Bros. 12 4 tf

FLAT to let; 6 rooms; all improvements; $16; 140 East Second street. Inquire of William Hand. 11 15 tf

TO LET—Up-to-date apartments; 940 Arlington avenue. Inquire 423 John street. 11 18 tf

TO LET—Five room apartments; 423 John street. Inquire on premises. 11 18 tf

TO LET—Two 3-room apartments; Harrison avenue. M. F. Gano, 142 North avenue. 11 15 tf

SCOOP HAD READ ALL ABOUT MEXICO

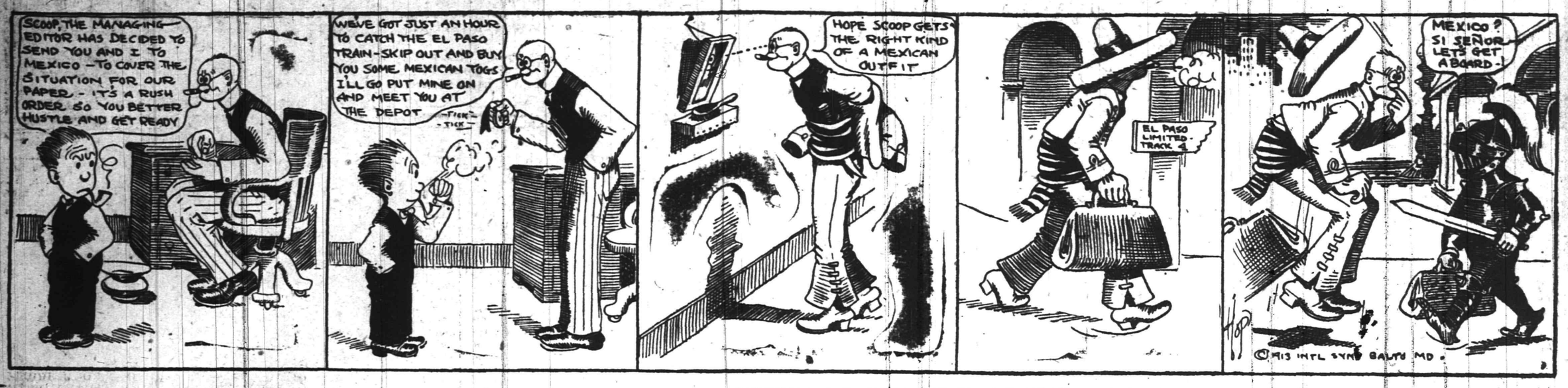

"MAC" SAYS

Martin's Dream.

My sand lot days are a thing of the past,
Aroun' me I behold,
Where'er my casual eyes are cast;
The mighty leaguers bold,
My chums in work and play are they
With whom I scamper day by day.

With them I clout the horsehide,
And share in rooter's joy;
I know how first I plainly shied
When I was Farrell's toy.
But he has shaped by methods crude,
And now does share by gratitude.

I often think of bushers; with them
I lived in long past years,
Their virtues love, their faults condemn,
In gone but not forgotten years.
But from their lessons I seek and find
Instruction with my humble mind.

My hopes are with the big leagues, anon
My place with them will be
And I with them shall travel on
Through all Futurity.
Yet in Plainfield left a name, I trust
That will not perish in the dust.
(Wake up!)

Another sure sign of spring—No basketball at the Y. M. C. A. Saturday night.

Scotch Plains enthusiasts still attend the games staged at the Parish House and these contests will probably continue for some time to come or as long as they prove drawing cards.

Although the P. H. S. athletes are enjoying their Easter vacation this week Captain Good, of the baseball team, evidently does not intend to give his candidates a rest. He has a stiff program of training outlined for the week.

School reopens at N. P. H. S. tomorrow and diamond practice will be ushered in in earnest by Captain Dunning. A few loosening up sessions have been held during the recess but the real tryouts will be held this week.

CALENDAR OF SPORTS

MONDAY

National amateur class A, billiard tournament opens in Philadelphia.

Opening of annual show of Indianapolis Automobile Dealers' Association.

Championship tournament of Wisconsin State Bowling Association opens in Milwaukee.

Jack Briton vs. Young Erne, six rounds, at Philadelphia.

Patsy Kline vs. "Kid" Julian, 10 rounds, at Syracuse.

Sammy Trott vs. Eddie Forrest, 10 rounds, at Columbus, O.

Willie Purcell vs. Benny McGovern, 10 rounds, at Cincinnati.

Willie Beecher vs. Dany Ridge, 10 rounds, at New York City.

Eddie McGoorty vs. Bob Mocha, 10 rounds, at Wilwaukee.

WEDNESDAY

Opening of annual bench show of the Chicago Kennel Club Chicago.

Tony Caponi vs. Glen Coakley, 10 rounds, at Fort Wayne, Ind.

Jack Dillon vs. "Buck" Crouse, six rounds, at Pittsburg.

Phil Brook vs. Patsy Drouillard, eight rounds, at Windsor, Ont.

THURSDAY

Rudy Unholz vs. Jack Redmond, eight rounds, at Grand Rapids, Mich.

FRIDAY

Championships of the Intercollegiate Association of Amateur Gymnasts, at Princeton.

Start of 24-hour professional roller skating race at Milwaukee.

Billy Walters vs. "Spike" Kelly, 10 rounds, at Kenosha, Wis.

SATURDAY

End of the winter meeting of the Charleston Racing Association.

Opening of Canadian Motorboat Show at Montreal.

Opening of first annual Maritime Motor Show at St. John, N. B.

Annual indoor games of Louisville Amateur Athletic Federation, Louisville.

Opening of United North and South open championship golf tournament at Pinehurst.

Bowling
OLYMPIA BOWLING ALLEYS
117 EAST SECOND ST.
WILLIAM F. WALTERS, Prop.

SPORTS OF ALL SORTS

"THIRTEEN CLUB'S" BASEBALL PLAYERS

An All Star Aggregation Could Be Picked From the Unlucky "13" Circle.

Lucky would be the magnate who could secure for his team those players who happen to have been born on the alleged unlucky date of the thirteenth. Said magnate probably would by the middle of the season be making preparations to enlarge the seating capacity for his park, for from the players whose birthdays fall on the hoodoo date a world's championship combination could almost be picked.

The manager of this Thirteen club would be J. Garland Stahl, of the Red Fox. He was born on April 13 1880. Presuming that Stahl might prefer to remain where he now is, a person named Fielder Jones, who was born on August 13,1874, might be induced to take charge.

For scouts Billy Murray, of the Pirates, who was born on April 13, 1864, and Gene McCann, formerly with the Highlanders, who was born on June 13 1876, would be available.

The catchers for the Thirteen club would be Jimmy Archer, of the Cubs and Mike Simon, of the Pirates. These two athletes reached this sphere on May 13, 1883, and April 13, 1883, respectively. Johnny Kling, who says he will not pastime this year, was born on November 13, 1885.

Only one real high grade major league pitcher was born on the thirteenth. He is Vean Gregg, of the Naps, who will celebrate his twenty-eighth birthday next month. Bill Donovan, who pitched the Tigers to two pennants and "Rube" Waddell who was responsible for the winning of a pair of flags by the Athletics, were both born on the thirteenth. "Wild Bill" will be thirty-seven years old next October and so will the Rube.

Noted infielders who celebrate their natal days on the thirteenth are besides Jake Stahl, Hal Chase, of the Highlanders. Ed Konetchy, of the Cardinals; Larry Gardner, of the Red Sox; Eddie Foster, of the Nationals, and J. Franklin Baker, of the Athletics, who ran Tris Speaker a close race for the Chalmers American League trophy car last season.

The outfielders born on the thirteenth are not numerous. Josh Devore, of the Giants, was born on November 13, 1887, and Harl Maggert formerly with the Athletics, was born on February 13, 1883. "Bucky" Freeman, who holds the major league record for the greatest number of home runs in a season, first saw the light of day on October 13, 1871.

Mal Eason, National League umpire, is one of the thirteen chaps, he having reached this earth on March 13, 1879. Here is the Thirteen club:

Manager and center fielder—Jake Stahl, of Red Sox, born April 13 1880.

Pitcher—Vean Gregg, of Naps, born April 13, 1885.

Catcher—Jimmy Archer, of Cubs, born May 13, 1883.

First baseman—Hal Chase, of Highlanders, February 13, 1883.

Second baseman—Larry Gardner, of Red Sox, born May 13 1886.

Third baseman—J. Franklin Baker, of White Elephants, born March 13, 1886.

Shortstop—Eddie Foster, of Senators, born February 13, 1888.

Left fielder—Konetchy, of Cardinals, born September 13, 1885.

Right fielder—John Devore, of Giants, born November 13, 1887.

Scout—Billy Murray of Pirates, born April 13, 1864.

Umpire—Mal Eason, of National League, born March 13, 1879.

RALLY COMES LATE BUT WINS CONTEST

Scotch Plains Parish House Basketball Team Scores Victory Over All Plainfields.

Playing the part of a runner up for half the game, the Scotch Plains Parish House basketball team sneaked into the van in the final period Saturday night and came out ahead over the All Plainfield aggregation by a score of 25 to 17. The finish of the first half found the visitors holding the lead by a count of 15 to 11, and it looked like a sure victory for them as the "Plains" five was playing loosely, several substitutes in the lineup making teamwork pretty nigh impossible. In this period the score was never separated by more than two goals and the Plainfield team always maintained the lead by virtue of Doig's and Heron's scoring abilities.

The contest tightened up in the final session, however, and the visitors were held to a single field goal, this one by Doig, while the Scotch Plains team's forwards were totaling up five field goals. Moulton also contributed a goodly share of points by caging seven shots from the penalty mark. Both teams had an unusual number of fouls levied on them, and the kicks registered against the referee's rulings were many and frequent. Neither team turned a quarter of its attempts from the 15-foot mark into scores, however, Heron and Moulton being the only ones to count on these throws.

SCOTCH PLAINS

Team	G	F	P
Marsten, f	4	0	8
McNamee, f	3	0	6
Wright, c	2	0	4
Moulton, g	0	7	7
Lee, g	0	0	0
Totals	9	7	25

ALL PLAINFIELD

Team	G	F	P
T. Heron, f	2	3	7
Darling, f	[illegible]	[illegible]	[illegible]
Doig, c	4	0	8
Wardrop, g	0	0	0
Generich, g	0	0	0
Totals	7	3	17

Score by periods:

Scotch Plains	11	14	25	
All Plainfield	15	2	17	

TOOK FOUR PERIODS TO REVERSE SCORE

Extra Periods Prove Disastrous to Y. M. C. A. Junior Quintet at Scotch Plains.

In a game that took four periods to decide on the Scotch Plains Parish House court Saturday night, the "Plains" second team nosed out the Y. M. C. A. juniors by a count of 20 to 17. At the end of the second half when time was called the Y. M. C. A. led by a score of 17 to 12, but it was found that the timer had called for a halt at the end of fifteen minutes instead of waiting for twenty to roll off and another playing period was ordered.

In the third spasm the home five tied the visitors and a fourth period was necessitated in which to 'Plains boys scored a foul goal and Hooker dropped the winning field tally, giving the Plains quintet a victory.

Berse and Hooker starred for their respective aggregations, doing a large portion of the field goal shooting and being the central figures in the team work.

SCOTCH PLAINS SECONDS

Team	G	F	P
Hooker, f	3	1	7
F. Saunders, f	2	2	6
Hall, c	2	0	4
Paff, g	1	1	3
K. Saunders, g	0	0	0
Totals	8	4	20

Y. M. C. A. JUNIORS

Team	G	F	P
Berse, f	4	1	9
Giles, f	1	0	2
Brandt, c	2	0	4
Hill, g	0	0	0
Dealaman, g	1	0	2
Totals	8	1	17

Score by periods:

Scotch Plains	6	6	5	3—20
Y. M. C. A. Seconds	9	8	0	0—17

DRISCOLL MAY OPEN SEASON THIS WEEK

Not Yet Known Whether Or Not Brunswick Mgr. Will Play Here Saturdays.

Weather permitting, Dave Driscoll, captain of the Plainfield baseball team, will give his team their initial tryout at the New Brunswick Amusement Park, opening the season at that place. While it is practically settled as far as playing in New Brunswick on Sundays is concerned, it is still unsettled as to whether or not Driscoll's tribe will perform in New Brunswick on Saturday afternoons. Since the Central New Jersey League has been reorganized, Plainfield fans have been hopeful of seeing Dave and his herd in action here on Saturday afternoons, but it is understood that New Brunswick magnates are also making a strong bid for his services, and which way he will turn is yet a matter of speculation.

Though no definite assurance has been given by Manager Driscoll that he and his team will represent New Brunswick again this season, it is apparent from his early season plans that he will. The Utica, N. Y., State League team is to begin training in April and this will interfere somewhat in the Brunswick baseball opening so early in the season.

Because of their Porto Rico trip, Driscoll and Eddie Craig, the New Brunswick second baseman, are in the best of shape to play at once. Craig by the way has been removed from the blacklist of the Tri-State League, and is now eligible to play on the Brunswicks against league teams. Craig's refusal to report to Johnstown, after sending a telegram to the management accepting terms, got him in wrong.

There is still some doubt whether Eddie Stallings, Driscoll's left fielder, will be able to play this season, because of the injury he received to his knee in a game last season. After his injury, his place was filled by Wehrill last year.

TIPS FOR YOUNG PITCHERS

Pitcher Hank Robinson of the Pirates is a philosopher. Here are some of his musings: "A pitcher must have a head as well as an arm. Some have neither.

"I'll never ask for a boost in salary until I think I'm worth it.

"It's bad business for a pitcher to antagonize his fellow-players. They can make him look like a selling-plater, no mater how good he is.

"Never underestimate the other fellow; he is human just as you are.

"Do the best you can and don't worry. Worry never got a fellow anything."

—Advertise in the Daily Press.

DORFLINGER WILL CONDUCT TRYOUTS

Every Plainfield Ball Player Will Be Given An Opportunity to Shine This Season.

Such weather as we are now being treated to inspires baseball managers with the idea of getting their men out on the field to see what is available for the make-up of a base ball nine for the summer which is now being ushered in. Manager Ernest Dorflinger, of the Plainfield baseball team, is no exception along this line, and if the present warm spell continues it will probably find an aggregation of players on the field sporting Plainfield woolens next Saturday afternoon or the one immediately following. It is Dorflinger's desire to give local talent a chance to break into semi-professional circles this season, and if his plans materialize the local team will be made up, to a large extent, of Plainfield sandlot products this season.

Dorflinger will have one grand practice afternoon in which every aspirant for a position on the Plainfield team will be accorded a tryout. An invitation will be sent broadcast and it is expected that the answer will be generally accepted by all ball players. The squad will be divided up and a good old-fashioned game of sides started so that Dorflinger can get a line on just what he has to select from. It may take several Saturday afternoons to weed out the material, but the manager is willing to sacrifice his time to gather together the best nine available. Listen for the call, you ball players, and when you hear it, respond

HOPE CHAPEL BALL TEAM MEETS TOMORROW NIGHT

The initial call for baseball will be sounded at Hope chapel tomorrow night and although this is an indoor meeting a large array of talent is expected to attend the meeting which has been called to elect a temporary captain for this year's Sunday-school League team. The Hope team, through a representative, has already obtained a franchise in the Sunday-school organization, and will be right on deck to capture the trophy once more. Hope chapel was one of the most formidable contenders in the race last season, defeating Monroe Avenue in a tight race for the cup.

Present indications point to an even better nine this year, but all of the other teams have been strengthened likewise and the chapelites will have no cinch in coping the bunting. At tomorrow night's meeting the presence of all of last year's members is desired and as many new ones as are contemplating trying for the 1913 combination.

LEAL GRADUATE ON CREW

Russell Lawrence Beatty, a graduate of Leal School in this city, and holder of several records for having the shot, is a candidate for the Columbia Universtiy's crew this spring. Coach Rice has spoken of Beatty, or Lawrence, as he is beter known in Plainfield, in the highest terms, and while he is at present using him at No. 5 in the second squad, he thinks with a little drill the husky shot putter will be able to give the best of them a race for a position in the first boat. Beatty has been popular in Coluumbia athletics ever since he entered that institution, not only taking an active part in track work, but going out for every other branch of athletic endeavor promoted and fostered by Columbia.

M'LOUGHLIN A HOLDOUT

Warry McLaughlin, a former Pittsburg National League heaver, who has been adorning local mounds for many years, has not definitely decided where he will anchor his articles this summer. McLaughlin twirled for Dunellen last summer, and it is a well known fact that Manager Bogardus is angling for him once more, but Warry will make no definite statement concerning his plans for the baseball season.

MANY GOLF EVENTS CARDED FOR WOMEN

Metropolitan Clubs Arrange One Day Tournaments For Coming Season.

In view of the popularity of the one-day tournaments for women golfers last season, plans are under way for an elaborate schedule of such competitions this year. Already several of these meetings have been arranged, the first being scheduled at the Englewood Country Club on May 8. The Women's Metropolitan Golf Association has offered the gross prize, while Mrs. Myra D. Paterson, president of that organization, has donated the net score award.

The second tournament of this kind will be held over the links of the Apawamis Club at Rye, which did not entertain the fair golfers last season. On May 22, the Century Country Club will do the entertaining. After the Century meeting there will be a lull until tfter the women's metropolitan championship tournament of the Women's Eastern Golf Association with the tri-city matches at Brea Burn the week beginning June 9. The lull, however, will only be temporary, for on June 18 Hackensack will be visited, and on June 26 the women will play at Forest Hill. Several other dates probably will be arranged.

In addition to the one-day meetings, the Women's Metropolitan Golf Association will hold a series of team matches, Miss Georgianna M. Bishop, former national and metropolitan champion, being the captain of the New York combination, and Mrs. Frank Enos of Englewood leading the New Jersey forces. The first clash is scheduled for Montclair on May 13, and the second at Knollwood a week later. The object of these contests is to obtain match play practice so as to make a better showing in the tri-city competition than the last two years.

STALLINGS NOT TO PLAY.

From present indications it seems as though Eddie Stallings, the left fielder and heavy hitter on the Plainfield baseball team, would not be able to get back into harness this season, at least during the early part. Eddie had his ankle broken in a Sunday game at New Brunswick the latter part of last season and that member has not mended sufficiently to warrant his playing. Stallings was one of the speediest men in this section on the bases last season and the fans are anxious to see whether or not the accident will show him up to any noticeable extent when he starts playing once more.

LEAGUERS AT BRUNSWICK.

The Utica baseball team of the New York State League will establish its spring training quarters at New Brunswick during the coming week The Utica team has been accorded the use of the New Brunswick Amusement Park's baseball diamond and several exhibition games will probably be arranged with the New Brunswick home team. Utica was the champion nine of the league last year finishing the season with a percentage of .590 and the games played at Brunswick as exhibition contests should be good ones.

—If the "high cost of living" is a matter of personal concern to you, the store ads. will help you to find a way out.

NEW DIRECTOR AT THE PARISH HOUSE

Burnett Brodziak Succeeded By W. A. Batterson, Former Ball Player.

W. A. Batterson of New York has been appointed by the Scotch Plains Parish House Board of Directors to succeed Burnett Brodziak, recently resigned, and the new director took up his duties at that place today. He has been a visitor at the Parish House for the past week, where he has made many friends, but his active duties start today, and he has planned a busy schedule for the spring and summer months. Mr. Batterson is an ardent follower of every branch of sport, being an ex-leaguer, having played in the New York State League, and also takes an actice interest in track work.

He proposes organizing a track team among the Parish House athletes and also a baseball team, the latter sport already being started. Several promising track candidates have been unearthed and with Mr. Batterson fostering thes port ought to become a popular one at Scotch Plains.

BILLIARD TOURNAMENT IN QUAKER CITY TONIGHT

Philadelphia, March 24.—Billiard admirers will follow with keen interest the national amateur Class A championship at 18.2 balkline, which opens tonight at the Union League Club in this city. The tournament is held under the auspices of the National Association of Amateur Billiard Players. It is expected that three weeks will be required to settle the championship honors. Eight of the most prominent amateur players, classed as "shortstops," have entered. The Pacific Coast is represented in the list by Wilkie C. Dunaway, of the Multnomah Athletic Club of Portland. Chicago has sent C. F. Conklin and Percy Collins, while the eastern participants includes such well-known amateurs as Edward W. Gardner, Dr. Walter E. Uffenheimer, Joseph Mayer, Dr. Walter G. Douglas and J. Ferdinand Poggenburg, the present international champion.

'PLAINS BALL TEAM.

Those interested in Scotch Plains' baseball prospects are getting ready for the reorganization of a team that will be able to cope with any in this section. All of last year's candidates are still on the job and together with the big array of new material ought to make up a cracker jack aggregation. Practice will be called in a few days and officials elected for the coming season.

ST. MARY'S BASEBALL

A team of fast junior baseball players has been rounded together by the St. Mary's Cadets and the manager is now anxiously awaiting communications from all managers of local juvenile aggregations desiring games. The team has been fitted out with suits and their equipment is most complete.

EASY FOR Y. M. A.

Fourteen members of the Bound Brook Young Men's Association accompanied the basketball team of that association to South Branch Saturday evening, where it defeated the strong team of that place by a score of 37 to 13. Dancing was indulged in after the contest.

RITZ Inc.
BABCOCK BUILDING
CANDIES, ICE CREAM, DAINTY LUNCH

HARDWOOD FLOORING
PARQUETRY
OLD FLOORS REFINISHED.
GEO. E. WATT
156 North Ave. Tel. 333-W.

Resources $5,000,000.000

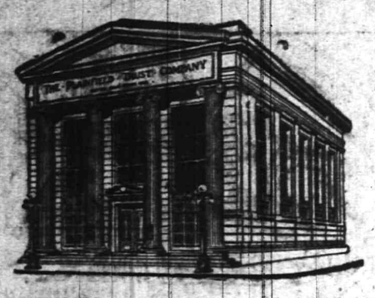

Confidential service.

THE FAILURE TO MAKE A WILL

is often the cause of much unnecessary trouble and expense. This important duty is sometimes deferred because of the difficulty in selecting the right man to act as executor but even if the "right man" be found he may die before the estate is settled and its administration will then pass into the hands of someone appointed by the Court who may or may not be competent and who, of course, will be unfamiliar with the wishes of the deceased.

BY NAMING AS YOUR EXECUTOR

The Plainfield Trust Company, whose existence is perpetual, your estate will benefit by the Company's long experience and by the combined judgment and ability of its officers.

THE PLAINFIELD TRUST COMPANY

Resources $5,000,000.00.

You'll Like Our

Literary Magazine

FOR APRIL

FREE With This Paper

SATURDAY, APRIL 5th

It is positively the most interesting number of Literary Magazine we have ever issued. It sets a new standard.

E. PHILLIPS OPPENHEIM

One of the greatest story writers of today has a great big thriller in this number. The title of the story is

"The Rossheimer Tragedy"

Oppenheim never wrote a better short story. Don't miss this one. It's complete in this number.

Other Big Features:

THE TEST OF THE CRUCIBLE
By JOHN ROBERT LLOYD.

THE GREEN PARROT
By ANGUS PERKERSON.

THE LAKE THING
By EDWIN L. SABIN.

THE DIFFICULT ELIZA
By HARRY LEE SNYDER.

SELLING ARDELIA
By L. T. DAVIS.

WHEN LIFE HUNG IN THE BALANCE
By JETTE M. PHELPS.

A PAGE OF FASHION PATTERNS

Absolutely Free With This Paper

MODERN SERVICE.

By reason of its organization, equipment and New York connections, The State Trust Company is able to offer its patrons service of exceptional character.

The New York business man will find that an account with us offers many advantages, some of which are 3% interest, freedom from Clearing House charges, and New York checking privileges. We will gladly avail ourselves of an opportunity to explain our facilities in detail.

SERVICE

THE STATE TRUST COMPANY

American Bankers' Association Travelers' Checks.

LEO SLONIM

100 Watches at $5 each

Not a $5.00 Watch, but a $10 Watch for $5.00.

Fine American movement, 7-jewel Anchor Escapement, fitted in a plain polished or Roman Gold Case. Warranted for twenty years (20 years guarantee), latest design, flat, thin model. Minimum selling price $10.00. We bought one hundred of same at a Receivers' Sale and we offer same to our patrons at $5.00.

None engraved free of charge, no other inducements but the price.

FIVE DOLLARS

Only one to customer.

LEO SLONIM
THE JEWELER

230 WEST FRONT STREET PLAINFIELD, N. J.

Zeek Baking Co.

174 East Front St.

"FOREMOST" bread
There's nutrition in every mouthful.
PLAINFIELD made bread
Two deliveries daily at your door

Where Quality is "Foremost"

'Phones 2000---2001

Will your Spring Suit be Ready-made

MADE TO MEASURE OR TAILOR MADE

You'll be better suited in one of our tailor-made suits that are made in our own shop by first class merchant tailors.

H. J. Hook & Co.
CUSTOM TAILORS,
3 24-26-28 120 North Avenue.

THE CALL OF ALARM.

Are you ready for it? Does the INSURANCE you hold fully furnish you with the best PROTECTION money will buy?

Don't forget that the very best insurance can be had at this office.

Automobile fire insurance 1%.

REAL ESTATE LOANS RENTS **GEO. M. CLARKE CO.** Babcock Bldg., Telephone 205 Plainfield

INSURANCE OF ALL KINDS.

PHOTOS MATZEN

LARGE PICTURE FREE!

With one dozen of our 1a Cabinet Photographs we will give free one large (16x20 in.) Platinograph for framing.

CHRISTIAN F. MATZEN
The Photographer.
131 E. Front St. Tel. 867-W.

TRY A PRESS WANT AD

HOTELS

WHEN IN PLAINFIELD, N. J. STOP AT

THE QUEEN CITY HOTEL

All Newly Furnished.
A la Carte Service Unsurpassed
P. FLOERSCH, Prop.
V. M. FLOERSCH, Mgr.

HOTEL WALDORF

HENRY WINDHAM, Prop.
EAST FRONT STREET

Gottfried Krueger's Extra Beer on tap. Imported Wines, Liquors and Cigars. Hotel accommodations and private Dining Room.

HOTEL SOMERSET

Under New Management.
Newly Painted and Papered throughout. Table Board and Rooms by Day or Week.
W. G. FEASTER, Proprietor.
27 Somerset Street. Tel. 692-I.

HOTEL KENSINGTON

NORTH AVENUE
UNDER NEW MANAGEMENT
House Thoroughly Renovated.
147 NORTH AVENUE
SUNDAY DINNER—FROM 12:30 TO 2 P. M.—50 CENTS.

WEINMAN'S CAFE

GENERAL NEWS TICKER.
Stock quotations
Up to the Minute.
'PHONE 1527.

EDUCATIONAL

HERR'S SCHOOL

Full and Special Courses, General Business Training, Day and Evening
Call, 'Phone (344), or write now
PLAINFIELD BUSINESS COLLEGE
Woodhull-Martin Bldg.
mwf

ORGANIZED 1864

THE **FIRST NATIONAL BANK** OF PLAINFIELD.

A COMMERCIAL BANK WITH SAVINGS and SAFE DEPOSIT DEPARTMENTS.

FOUR PER CENT. INTEREST PAID ON SAVINGS ACCOUNTS.

THE CITY SHOE AND HAT CLEANING PARLOR

129 WEST FRONT STREET.
163 NORTH AVENUE.
Plainfield, N. J.

All kinds of Hats cleaned, blocked and renovated. Ladies' Hats a specialty.

Don't forget to visit us and have your hat cleaned this spring.

In cleaning hats we have experts with long experience and knowledge to do the best work possible at lowest prices. Don't throw your old hat away when you can have it cleaned and restored like new by us. A trial will convince you. All work guaranteed. 3 19 1mo

---

CARL SILBERT'S JEWELRY STORE

is now located at

255 W. Front St.

Opposite Postoffice.

LOOK FOR WHITE STREET CLOCK 3 6 tf

AMUSEMENTS.

PROCTOR'S

THE HOME THEATRE
MOTION PICTURES
VAUDEVILLE
DAILY, MATINEE AND NIGHT
AT 2 P. M., 7 P. M., 9 P. M.
NEW COMPANIES
MONDAY AND THURSDAY
TODAY'S VAUDEVILLE
THE KINEMACOLOR MOVING PICTURES
NATURAL COLORED.

Minerva Courtney & Co., Musical Comedy, "The Little Shaver;" Clifford Hipple & Co., Dramatic Sketch, "As a Man Sows;" Jean Graham, Violiniste; Les Valadons, Comedy Wire Artists; Kinemacolor Pictures, "There Is a God."

Arrival and Departure of Mails

At Plainfield Postoffice

February 2, 1913.

NEW YORK MAILS. Arrive—5:30, 8:00, 8:40, 11:45 a. m., 1:30, 2:30, 5:00, 5:30, 8:30 p. m., 12 midnight. Close—6:30, 8:00, 9:00, 10:45 a. m., 12 noon, 2:00, 3:50, 5:50, 7:45, 9:00 p. m.
SOMERVILLE AND EASTON. Arrive—8:40, 10:00 a. m., 12:30, 3:15 and 7:00 p. m. Close—6:30, 8:00 a. m., 1:30, 4:30 p. m.
PHILADELPHIA—Direct. Arrive—5:30, 8:00, 9:40, 11:45 a. m., 12:30, 2:30, 7:00 p. m. Close—6:30, 11:30 a. m., 1:30, 7:00, 9:00 p. m.
THROUGH FAST MAIL FOR EAST. Close—12 noon, 2:00, 3:50, 5:50 p. m.
DIRECT THROUGH FAST MAIL FOR WEST. Close—6:30, 11:30 a. m., 1:30, 5:00 and 9:00 p. m.
DIRECT SOUTHERN MAILS. Close—6:30 a. m., 1:30, 7:00 and 9:00 p. m.
PENNSYLVANIA. West of Easton. Close 6:30 a. m., 1:30, 5:00, 7:00 p. m.
ELIZABETH—Direct. Arrive—5:30, 8:45 a. m., 1:30, 2:30, 5:30 p. m. Close—8:00, 9:00 a. m., 12 noon, 2:00, 5:50, 9:00 p. m.
NEWARK—Direct. Arrive—5:30, 8:45 a. m., 1:30, 2:30, 5:30 p. m. Close—6:30, 8:00, 9:00 a. m., 12 noon, 2:00, 3:50, 5:30, 5:50, 9:00 p. m.
WATCHUNG. Arrive—1:00, 6:45 p. m. Close—9:00 a. m., 2:30 p. m.
WARRENVILLE. Arrive—1:00 p. m. Close—9:00 a. m.
SUNDAY MAILS. Office open from 9:30 to 10:30 a. m.
Mail closes at 6:15 p. m.

E. H. BIRD, P. M.

Plainfield Nickel Plating Works

506 WEST SECOND STREET.
TEL. 292-M.

We will send for your brass Bed, refinish and make it look like new and return in three days; also Curtain Poles and Rings refinished, and all kinds of plating done at short notice.

Call and give us a trial.

9 27 tf f-m

OSTEOPATHY

Dr. Kathryn S. Holmes

Has Opened Her Office at
524 PARK AVENUE.
Telephone 796-W.

Roth & Co.

Tuesday

A Big Shad Sale

Large Delaware Buck Shad, each **44c**

Beef Special

Plate Beef, lb . . 9c
Chuck Steak, lb / Chuck Roast, lb **15c**
Sirloin Steak, Porterhouse Steak, lb **20c**
Fresh Leaf Lard, lb 12½c
Beef Liver, lb . 12½c

YOUR DULL **HEADACHES**

Probably come from overstrained eye-sight. Nine-tenths of the headaches are the direct result of eye trouble. Bring those troubles to us and let us prescribe for you.

All work guaranteed.

FREE EXAMINATION BY

STILES & CO.

PHILADELPHIA EYE SPECIALISTS

107 East Front Street
Every Thursday.
Hours 10:30 a. m. to 3:00 p. m.

NEEDLECRAFT AND GIFT SHOP

EMBROIDERIES

FOR HOUSEHOLD USE

Guest towels, stamped with simple designs, 25c to 50c; Large towels, 50c to $1; White centerpieces and luncheon cloths, 25c to $3.

NEEDLECRAFT AND GIFT SHOP

207 North Avenue.

BUILDING AND LOAN MEETING

NOTICE TO SHAREHOLDERS

The Annual Meeting of The Plainfield Building and Loan Association will be held at the office of the Association, 146 Park Avenue, Monday evening, March 24th, 1913, at 7:30 o'clock for the election of Directors, and the transaction of such other business as may properly come before it. The 20th Series will be opened. Anyone desiring to take shares in the same, can do so at that time, or by applying at the office of Codington & Blatz.

B. FRANK CORIELL,
3 21 3 Secretary.

—The regular ad. reader learns to detect real buying chances unfailingly!

—Going to a store to buy an advertised article, is always a money-saving trip.

AMUSEMENTS. AMUSEMENTS.

PLAINFIELD THEATRE

TONIGHT---MOTION PICTURES 10c

This Afternoon at 2 p. m.
MOTION PICTURES OF PLAINFIELD
Come and See Yourself in the Movies
4 Shows Daily---2 p. m., 4 p. m., 7 p. m. and 9 p. m.

ALL SEATS 10 cents

Saturday, March 29

Matinee and Night
DIRECTION WM. A. BRADY

GRACE GEORGE

and her own company in a revival of Sardou's

"DIVORCONS"

with the same excellent cast and production which opens at Mr. Brady's Playhouse for a Spring engagement.

Prices---Matinee $1.50, $1, 75c, 50c, 25c
---Night $2, $1.50, $1, 75c, 50c, 25c

DECIDE TODAY

to improve your financial condition.

An account with the Plainfield Savings Bank will greatly aid you in accomplishing the desired result.

You can Safely and Conveniently Bank with us By Mail.

4 PER CENT. INTEREST PAID.

PLAINFIELD SAVINGS BANK

Only Savings Bank in Plainfield

ORGANIZED 1868.

SCHEELEIN'S VARIETY MARKET

31 SOMERSET ST TEL. 1974

FOLKES & COX

LADIES AND GENTS TAILORS

SUITS MADE TO ORDER.

Remodeling, dry cleaning, dyeing and pressing. Special attention to monthly contracts for cleaning and pressing. Four suits and one overcoat cleaned and pressed at $1.50 per month.

328 Liberty St., corner Fourth.
'Phone 710-J. 3 7 tf

ON YOUR WAY

to the station stop and see Alex. Stills, the Barber, who has opened an up-to-date shop on Depot Park, near Eastbound Station. Special attention to children.
'Phone 822-J

—One of today's store ads. will make that store the most interesting place in town for you today.

VAIL

JEWELER and OPTICIAN.
236 Park Avenue
OPPOSITE NORTH AVENUE.

MOVING

Furniture and Pianos by careful, expert men. New van.

Hoagland's Express

Office: 116 West Second Street.

YOU ARE THE JUDGE.

The best public medium is the newspaper which enjoys the public's confidence. Needless to say anything more.

PLAINFIELD DAILY PRESS

THE WEATHER.

Rain tonight and Wednesday; colder.

Max., 71; Min., 54.

Established May 10, 1887. TEN PAGES. PLAINFIELD, NEW JERSEY, TUESDAY, MARCH 25, 1913. TEN PAGES. Two Cents a Copy, $5 a Year.

CHARMING DANCE FOR DEBUTANTE

Brilliant Social Event Given By Mr. and Mrs. Howard McWilliams.

UNUSUAL DECORATIONS

Society Greets Miss Marjorie Waldbridge Brown, a Favorite Among the Younger Set—Function One of the Most Elaborate.

Mr. and Mrs. Howard McWilliams of Hillside avenue gave a reception and dance at the Hartridge Auditorium last night, in honor of their debutante daughter, Miss Marjorie Walbridge Brown. This first event following Lent, was by far the most brilliant social function of the past season, if not for many seasons, all the details being carried out on a lavish scale. About 500 guests from this city and out-of-town were present to greet Miss Brown and enjoy the elaborate entertainment provided by Mr. and Mrs. McWilliams.

Receiving with Mr. and Mrs. McWilliams and Miss Brown were Mrs. Charles C. Walbridge of New York, Mrs. Charles Alling of Montclair, Mrs. James W. DeGraff and Mrs. Richard Henry Depew of Plainfield. Others assisting were Mrs. William A. Conner, Mrs. James R. Joy, Mrs. Howard Hunter Williams, Mrs. R. S. Gernon, Mrs. William H. Murray and Mrs. Malcolm McKenzie.

The young women assisting Miss Brown were Miss Beatrice Hedges, Miss Eleanor DeGraff, Miss Frances Zelie, Miss Audrey Gernon, Miss Barbara Fleming, Miss Marion Snyder, Miss Mary Rushmore of this city, and Miss Elizabeth Oliphant of Trenton.

Among the out-of-town guests were Miss Frances Walbridge, C. C. Walbridge, Mrs. W. H. Torrey, Miss Grace Peck from Brooklyn, Mrs. William J. Batty, Earl Batty of New Rochelle, Daton Oliphant of Trenton, Charles Alling of Montclair, Miss Sarah Washburn of Chicago, and Miss Helen McWilliams of New York.

The decorations, the chief color scheme of which was pink and white, were perhaps the most artistic and elaborate seen here in a long time. They were by Stanley, and the arrangement was under the personal supervision of J. D. Taylor. As a basis for the general decorative scheme, thousands of yards of pink and white bunting were used for festooning about the ceiling of the large auditorium, as well as for drapery about the sides of the auditorium.

A feature that was especially effective was the hanging moss balls filled with spring flowers, including dogwood and jonquils. Inverted Japanese parasols covered the chandeliers, giving a soft light. The stage, where Muller's Orchestra was seated, was particularly attracive in its arrangement of palms, ferns, boxwood trees, with numerous Japanese lanterns. During the reception there were harp, 'cello and violin music, and then for the dancing music was furnished by an orchestra of 16 pieces.

The several recesses of the hall were ornamented with boxwood trees and spring flowers. On either side of the long hall extending the length of the auditorium, was a profusion of southern smilax, which afforded a delightful promenade for the guests. The entrance room, as well as those adjoining, where supper was served, were also attractively decorated with the pink and white bunting and spring flowers, while the large room on the second floor, overlooking the auditorium, which was devoted to cards, was made attractive with Japanese decorations.

Dogwood trees and other spring flowers were effectively used to the right of the auditorium, where the receiving party was stationed. Miss Brown received a wealth of floral gifts from her many friends which were the admiration of all present. The debutante has been a favorite in the younger set and society joined in making last night's reception a notable one.

SUFFRAGE "QUESTIONAIRE"

Mrs. Augustus V. Heely of 321 West Eighth street will conduct a "suffrage questionaire" at her home tomorrow morning at 11 o'clock. All those interested in the subject of suffrage are invited to be present at the meeting, which will be attended by Mrs. M. J. Reynolds, who will answer any question.

MISSIONARY WILL SPEAK

Rev. George Pierson, a missionary stationed in Japan, will speak at Warren Chapel tomorrow night at 8 o'clock. He is supported by the Christian Endeavor Societies of the Presbytery of Elizabeth, and all young people are invited to attend the meeting.

—Neuman Bros. will offer for tomorrow's trade a large display of fresh vegetables, including asparagus, artichokes, cauliflower, lima beans, stringless beans, cucumbers, tomatoes. ***

FANCY DRESS DANCE FOR LITTLE FOLKS

Mrs. P. H. Stewart and Mrs. F. W. Wallace Entertain Over 70 Youngsters.

One of the delightful social functions of the post-Lenten season was the fancy dress dance given at the Park Club, last night, by Mrs. Percy H. Stewart, of West Eighth street, and Mrs. F. W. Wallace, of Hillside avenue, for their children. There were between seventy and eighty young folks present, all attired in a fancy costume, presenting an attractive picture. There were no special decorations, but there were many other pleasing features that marked the affair.

During the evening there was a distribution of favors, paper parasols being given to the girls and paper caps to the boys. The dancing began about 8 o'clock and continued until 11 o'clock. Music was furnished by VanEps Brothers, and they gave an unusually popular program of dance music. During an intermission refreshments were served under the direction of Mrs. Henry Johnson, of the club.

COMEDY CLUB CAST FOR ANNUAL SHOW

First Rehearsal For "Her Lord and Master" Is Held.

"Her Lord and Master," the play which has been selected by the members of the Park Comedy Club for presentation this season, had its first reading last night at the home of Alston M. Abbott, on Myrtle avenue, with practically all of the members of the cast present. Active rehearsals will begin on Thursday night, and those selected expect to become thoroughly acquainted with their lines by April 10, when Eugene E. Sanger of New York, who will coach the players this year, will take them in charge.

The play will be presented at the Plainfield theater some time during the first week in May. It is a comedy in four acts and contains many laugh provoking lines. The cast which has been selected for the performance follows: Right Hon. Thurston Ralph Canning, Brown Rolston; Lord Nelson Stafford, A. M. Abbott; Mr. "Fred" Stillwater, William T. Pelletier; "Glen" Masters, Roy Cox; Flash, John Valiant; Jennings, Henry C. White; Flunkey, Leslie R. Fort; Lady Helena Canning, Miss Edna Hopkins; Grandma Chazy Bunker, Mrs. A. M. Abbott; Mrs. Stillwater, Miss Blanche Buttfield; Kitty, Miss Elizabeth Goddard; Indiana Stillwater, Mrs. Maxwell E. Perkins. Stage director, Eugene E. Sanger of New York.

FREE DANCES CONTINUE AT WASHINGTON SCHOOL

The series of dances in the social center which has been established at the Washington School will continue indefinitely, and those having the matter in charge are anxious that all who have participated in these dances during the winter will continue to do so. The night school has closed and with that closing a number of the people who have attended the dances have gotten the idea that they have been discontinued also. As a result the attendance has fallen off materially. It is also the desire of the committee to emphasize the fact that the dances are not only for members of the night school, but for the general public, above the age of eighteen years.

On Friday night of this week a new class will be started for the especial benefit of the colored residents of the city. Mrs. W. H. P. Veysey, Mrs. William M. Sandford, Mrs. Champlain L. Riley and Mrs. G. Stuart Simons will act as chaperones and the music will be furnished by a committee of young women of which Miss Edith Mellick is chairman. There is also a co-operation committee of colored women, under the leadership of Mrs. James Lawson, who are working with the social centre committee to make the affair a success.

On Saturday night J. R. Joy will deliver a lecture at the Washington School, following which there will be social dancing, under the chaperonage of Mrs. Percy H. Stewart and Mrs. Joy. Music will be furnished by the same committee of young women.

THE TEMPERATURE.

The temperature report from The State Trust Company today is as follows: 9 a. m., 68 degrees; 11 a. m., 71 degrees; 1 p. m., 73 degrees.

HEBREW CHARITY BALL NETS $1000

Second Annual Function Held At Sebring's Auditorium a Huge Success.

MOST REPRESENTATIVE

The Hall Tastefully Decorated—Many New Features Introduced—Hyman Adelberg Chairman of Committee.

The second annual Hebrew Charity Ball held in Sebring's Auditorium, last night, was largely attended by a representative gathering. The affair was a success financially as well as socially, and the committee believes that the net proceeds will reach $1,000. This will be divided among the various Hebrew charities of the city for the relief of the needy.

The large hall was attractively decorated with flags, yellow and white bunting, to which was added spring flowers. A feature was the electric light effects, the varied colored incandescents casting a soft glow about the hall. The committee introduced another feature, that of serving refreshments between the dance numbers. At midnight supper was served and the dancing continued until the early morning hours.

The success of the affair was largely due to the efforts of the committee comprising Hyman Adelberg, Jacob Sachar, Harry Dreier, Benjamin Cline, Morris Abrams, Kalmen Rothberg, Jacob A. Fass, Kasper Sachar and Samuel Rothberg. Jacob Abrams and A. H. Richards were the efficient floor managers.

The music for dancing was furnished by Charles Suhr's Imperial Orchestra, which gave a popular program.

PHILLIPS IS CHOSEN 1ST LIEUT. OF CO. K

J. B. Conklin Made 2nd Lieut. and J. A. Thompson Q. M. Serg.

A first lieutenant, a quartermaster-sergeant and three corporals were elected by Company K last night. Second Lieut. Arthur R. Phillips was chosen first lieutenant. Quartermaster-Sergt. J. Arthur Dow and Sergt. James B. Conkling were nominated for second lieutenant. Conklin received 20 votes, while Dow polled 14. Maj. William B. Martin of Elizabeth, who presided, stated that the examination would be held either the second or third Monday in April.

Following the election for commissioned officers, Maj. Martin, before retiring from the chair, stated that he would conduct the first session of the school of musketry immediately after the company had been dismissed.

Capt. Charles A. Peterson conducted the election of a sergeant, who will be appointed quartermaster-sergeant, and three corporals. As a result Corp. James A. Thompson was elected and accepted quartermaster-sergeant.

On the second ballot for the first corporal, Private Phillip H. Millwater was elected by a majority of three votes. Private Myrton E. Glover on the third ballot at the election of the second corporal, while Private Harry R. Owens won out on the second ballot for third corporal by a majority of four votes.

Capt. Peterson announced that the examination would take place in about two weeks. Maj. Martin conducted the first lesson in the school of musketry.

LOSING AGGREGATION TO ENTERTAIN CONQUERORS

Several weeks ago a fast quintet of feminine basketball players banded together to play the fast Nonpareil girls' team in Saengerbund Hall. A dinner for the winners to be paid for by the losers, was the stake. The Nonpareils won by the score of 20 to 6.

Thursday night the Nonpareil aggregation, composed of the Misses Ida and Helen Hummel, Lucy Douglas, Clara Smith and Elsie Debele, will be the guests of the losing five at the home of Miss Helen Southard of Cook avenue, Scotch Plains. The hostesses will include the Misses Marian Tice, Helen George, Reba Kline, Marion Lightfoot, Sadie Lee and Miss Southard.

AUTO STOLEN.

The authorities in Newark have asked the local police to keep a close watch-out for a black Hudson runabout type of automobile, license No. 14,051 N. J., which was stolen yesterday in that city.

GOVERNOR SIGNS THE AUTO BILLS

Measures Introduced By Fielder Himself Will Strengthen Dept.

TO INCREASE REVENUE

A Brief Summary of the Senate and House Bills Which Form Additions to the Auto Laws of New Jersey.

Trenton, March 25.—The series of automobile bills introduced by Senator Fielder, of Hudson county, for State Motor Vehicle Commissioner Job H. Lippincott, were signed by the senator as Acting Governor yesterday afternoon, and are now laws. The measures strengthen the State Automobile Department in several ways. After they had been signed Commissioner Lippincott said they would not only strengthen his department but would also materially increase the State's revenue from automobile sources.

One of the bills is Senate 25, increasing the automobile inspectors from 10 to 16. Discussing this new law, Commissioner Lippincott said:

"This law will be a great help to the Automobile Department. The automobile reciprocity law passed last year very largely increased the inspection work necessary to enforce the statute. With the increased number of inspectors we cannot only better enforce the law, but will also be enabled to keep closer watch upon the non-residents who come into the State under the reciprocity act and thereby collect much more revenue for the State."

Referring to the other automobile laws, Mr. Lippincott said they were introduced to strengthen the State Automobile Department in its weakest parts, and, therefore, the laws would be a big help to the department. The other bills signed by Acting Governor Fielder was as follows:

Senate 22, by Mr. Fielder, requiring a red light to be placed on the rear of each vehicle in such a manner as to render the same visible at least fifty feet distant.

Senate 26, by Mr. Fielder, authorizing Motor Vehicle Commissioner to suspend the fifteen day touring privilege when cause is presented. Punishable by a fine not exceeding $200.

Senate 27, by Mr. Fielder, providing a fine of $500 or imprisonment for 60 days for manufacturing any imitation of official automobile identification markers.

Senate 30, by Mr. Fielder, authorizing Motor Vehicle Commissioner to destroy applications for licenses on file in his office for more than three years.

Senate 89, by Mr. Fielder, amending motor vehicle act by requiring costs of prosecution to be paid for registration fees where complaints are made by police officers.

Senate 87, by Mr. Fielder, apthorizing police officers as well as motor vehicle inspectors to make complaint and prosecute violations of the automobile laws.

House 429, by Mr. McGrath, apthorizing officers arresting any person for violation of the motor vehicle law if satisfied that such person is a resident of New Jersey may serve him with a summons to appear in court without perfecting such arrest.

FIELD MARSHAL WOOLSEY SUCCUMBS IN FRANCE

(By Telegraph to The Daily Press.)

London, England, March 25.—Field Marshal Viscount Woolsey, noe of the most famous of modern British soldiers, died today at Mentone, France.

TAX INSTALMENTS

Trenton, March 25.—The payment of taxes in semi-annual instalments is provided in a bill introduced in the senate last evenng by Senator Davs of Salem. The bill fixed Dec. 20 as the date for the payment of the first instalment and June 20 as the date of the second payment. It provided that at least one-half shall be paid on the first paymnet, and that if the first instalment is not made, the entire amount shall then become due and shall be at interest not exceeding 12 per cent.

NEW COUNTY DISCUSSED.

Members of the Dunellen Board of Trade held a meeting last night and discussed in detail the proposed new Washington county which is being actively advocated by former Mayor Newton B. Smalley, of North Plainfield. It is probable that Mr. Smalley may be invited to deliver an address on the subject at a public meeting if the enthusiasm of the Dunellenites warrants.

—For best results advertise in the Daily Press.

LAKE HOPATCONG SAVED TO PUBLIC

Gov. Signs Bill Permitting Townships to Acquire Lake and Adjoining Lands.

PROPERTY OWNERS WIN

Robert D. Foote and Hudson Maxim Speak In Favor of Measure and Fielder Affixes His Signature Without Delay.

Trenton, March 25.—Assembly bill No. 94, by Mr. Lyons, of Morris county, permitting the townships bordering on Lake Hopatcong to acquire the lake and land surrounding it as a public park, was signed by Acting Governor Fielder last evening not long after the conclusion of the public hearing on the measure.

Property owners claiming to hold $1,000,00 worth of real estate along Lake Hopatcong appeared before Acting Governor Fielder yesterday afternoon.

The measure is a general one permitting two or more townships, boroughs or municipalities lying within adjacent counties to acquire lands, lakes, ponds and streams for public parks. It provides further that the governing bodies of the municipalities affected may, by resolution, appoint one person for each one thousand of population and fraction thereof over five hundred as a park commission, to carry out the provision of the bill.

R. D. Foote, of Morristown, argued in favor of the Governor's signing the bill, and was followed by Hudson Maxim, of Lake Hopatcong.

EQUAL SUFFRAGISTS GATHER AT DINNER

Many Speakers At Feast Given By Mrs. Francis de Lacy Hyde.

Covers were laid for 20 last nigt at the Suffrage Dinner, given by Mrs. Francis de Lacey Hyde, in her home in Hyde Park, North Plainfield township, which was featured by an inspiring and enthusiastic addresses by some actively connected with the movement. Last night's event was one of many which have been planned by the hostess for a campaign throughout Union County in the interest of "the cause." She is being ably assisted in her efforts by Mrs. M. J. Reynolds of Newark, a former resident of Colorado, and who has been interested in the women's suffrage affairs in New Jersey since coming East.

Former Mayor William L. Saunders of North Plainfield, previous to the latter's resignation from the governorship, made a short address, following a few introductory remarks made by Champlain L. Riley, who presided. The other speakers included Mrs. Reynolds, William Pritchard of England, Miss Louise Connelly and Miss May White, both of Summit, and Mrs. Frank Patterson of Colonia, former president of the State Federation of Women's Clubs.

Mr. Pritchard told many interesting incidents of the lively campaign for "votes for women" being carried on in England, and also touched upon the conditions in California and New Zealand, Australia, where the right of the ballot is enjoyed by the women. Miss Louis Connelly stirred considerable enthusiasm by her discourse, "What Can Be Done in Union County."

Among others present were Mrs. George A. LaMonte, wife of State Commissioner of Banking George A. LaMonte of Bound Brook, Mrs. Edwin F. Feickert of Dunellen, president of the State Association of New Jersey, could not be present, owing to an appointment in Orange.

A FALSE ALARM.

William Craig, an employe of the Adam Blair livery and boarding stables, reported to the police yesterday that an attempt had been made to enter the home of Mr. Blair, at 519 Park avenue. An investigation by the police led to the discovery that the front door was open. The family valuables were untouched, however, nor was any evidence of intruders to be found. Mr. and Mrs. Blair are out of town.

MISSING ONE IS FOUND.

Conrad Grisman, 26 years old, an inmate of the Groszmann School, at Watchung Crest, who was reported to the police yesterday as missing, was found last night in the vicinity of New Providence and returned to the school. Grisman, whose home is in New York, is suffering from nervous troubles and it was while suffering from a more severe attack that he wandered away.

SHARP GIVES $1,500 ON FRAUD CHARGE

Plainfielder Among Those Indicted For Port-au-Peck Realty Transactions.

Jersey City, March 25.—Ernest Sharpe, of Plainfield; George W. Young, banker and husband of Mme. Nordica; Charles J. Van Slyke and W. H. Cooper, of New York, and John Alvin Young, have been indicted by the Hudson County Grand Jury o na charge of conspiracy to defraud purchasers of property sold by the Port-au-Peck Realty Company, of which the defendants are alleged to have been directors.

Messrs. Sharpe, Cooper, VanSlyke, George W. Young appeared before Judge Robert Carey, in the Court of Common Pleas, yesterday, and pleaded not guilty. Bail was fixed at $1,500 in the cases of Messrs. Sharpe, Cooper and VanSlyke and at $1,000 in the case of Mr. Young.

Mr. Young has made application for a separate trial, saying that he had no connection with the realty company since 1909.

Mr. Sharpe denies any guilt, according to his friends. He could not be reached today by the Daily Press.

SOME WHO RESIDE IN STORM'S ZONE

Several Former Plainfielders Live In District Visited By the Tornado.

Mr. and Mrs. Albert C. Rogers, of West Fifth street, whose daughter, Mrs. Edmund R. Gavitt and her husband reside in Omaha, were greatly relieved last night when they received a telegram informing them that she and Mr. Gavitt were safe and that they would write soon. Mr. and Mrs. Gavitt reside on 27th street south, Omaha, and as near as Mr. and Mrs. Rogers can ascertain their home was about two blocks from the path of the tornado which swept through the city causing so much destruction to life and property.

Mr. and Mrs. Gavitt have lived in Omaha for the past year and a half, having left for that city immediately after their marriage. Mr. Gavitt is employed as a foreman in a large garage in the western city. Mr. and Mrs. Rogers received a letter from their daughter on Saturday, but in speaking of the devastating wind that has been hovering about Nebraska she made no reference to any damage in or near Omaha.

Another Plainfielder in the storm zone is Rev. Lawrence R. Howard, former pastor of Hope chapel, who went west for his health some time ago. He is living in Lincoln, Neb. However, Mr. Howard is not as near the storm centre as the Gavitts, but Lincoln lays in the track of the storm which hit Omaha, where the death toll is reported to be very heavy.

PLAINFIELD B. AND L. ASSOCIATION PROSPERS

Reports submitted by Secretary B. Frank Coriell at the annual meeting of the Plainfield Building and Loan Association last night were most encouraging to the board, as they showed the association to be in flourishing circumstances. The auditors, A. D. Edgar, Clarence Goss and William McD. Coriell, examined the reports and found them to be correct.

All of the former officers of the organization were re-elected as follows: Henry Liefke, president; W. A. Woodruff, vice-president; W. R. Coddington, treasurer; B. F. Coriell, secretary. George Finger was chosen to serve on the Board of Directors in the place of the late Louis Barkalew, and the other directors, Henry Liefke, James P. Homan, W. R. Coddington, W. A. Woodruff, Herman Schwed, Joseph C. Blimm, Louis Klein, Peter J. McDonough, Charles M. Dolliver, B. Frank Coriell and E. M. Laing, were re-elected for another term.

GETS SIX MONTHS.

C. B. Lyons, of this city, who was arrested several weeks ago by the local police charged with assaulting a conductor on the Main Line car, was arraigned this morning before Judge Connolly, in the County Court, and sentenced to serve six months in jail.

D. OF A. TO CELEBRATE.

Martha Washington Council, No. 23, Daughters of America, will pay a fraternal visit to Star of Westfield Council, at Westfield, Friday night, at which time the latter council will celebrate its fourth anniversary.

—Press want ads pay.

HE FELL 30 FEET, SLIGHTLY BRUISED

Three-Year-Old Italian Child Has Remarkable Escape From Death.

HAS A LUCKY STAR

This Was But One of a Series of Accidents—Saturday He Fell Headlong Downstairs and Was Unhurt.

Tony Donato, the three-year-old son of Mr. and Mrs. Jule Donato, of 952 West Third street, had a remarkable escape from being killed yesterday afternoon, when he fell from the second-story window of the Donato home, a distance of thirty feet. With the exception of a few bruises the child is none the worse for its perilous fall. Dr. P. B. Cregar was summoned and after examining the child decided that its injuries were not of a serious nature.

Yesterday's accident was one of a series that have befallen the Donato boy during his short life.

Within the last few years Mr. and Mrs. Donato have lost two children, one being burned to death when its clothes caught from a bon-fire and the other choked to death when attacked with a sudden coughing spell while suffering from croup. Saturday, while his mother was engaged in house duties, Tony fell headlong down the stairs, striking his head. Yesterday he experienced a similar fall, both times sustaining bruises. In the afternoon he fell out of the second-story window.

SUFFRAGISTS PLAN FOR JOINT MEETING

Mrs. Feickert To Preside at Unique Mass Meeting at Newark On Sunday.

Prominent suffrage speakers as well as those widely-known in the four leading political parties are announced to address a mass meeting to be held in Proctor's theatre, Broad street, Newark, Sunday afternoon at 3 o'clock, under the auspices of the New Jersey Woman's Suffrage Association, of which Mrs. Edward F. Feickert, of this city, is the president, who will preside.

It is expected that all of the presidents of the suffrage leagues of the State, and legislators and others interested in the movement of "votes for women" will occupy seats on the platform. Among those from this city will be Mr. and Mrs. Champlain L. Riley, William L. Saunders and others.

"The Spirit of the Pioneers," will be represented by Rev. Antoinette Brown Blackwell and Mrs. Florence Howe Hall, who will tell of the work of the early days. The meeting and movement is non-partisan, for representatives from the four leading parties have been invited to speak as follows: Progressive, Edmund B. Osborn, of Montclair; Democratic, George M. LaMonte, of Bound Brook; Socialist, Dr. Maud Thompson, of East Orange; Republican, former Sheriff Frank H. Sommer, of Newark.

Mrs. M. J. Reynolds, of Newark, who is at present campaigning in Union county, will speak, but the address of the afternoon will be made by John Sherwin Crosby, of New York. The Apollo Quartet, of Newark, will sing selections appropriate to the occasion and a large orchestra will pieesnt a program of music. A nominal admission fee of ten cents will be charged to cover the expenses of the meeting.

BRIDGE WHIST PARTY

Mrs. John P. Thompson of Somerset street entertained a few friends at her home yesterday. Following luncheon the afternoon was spent in playing "auction bridge." Mrs. Samuel Beekman won first prize and Mrs. Frank H. Martin was awarded the consolation trophy.

"A TRIP TO BERMUDA"

Elsie F. Randolph of Great Kills, N. Y., will give an illustrated lecture on "A Trip to Bermuda" at the Seventh-Day Baptist church Thursday night, March 27, at 8 o'clock. A silver offering will be received at the door.

YESTERDAY'S WEATHER.

Maximum temperature	71
Minimum temperature	43
Mean temperature	57
Normal temperature	40
8 a. m. temperature	56
8 p. m. temperature	60

—When you decide to consider the best bread for your use, don't forget the O-X-O. ***

19c HOSE, 12c A PAIR

Women's black gauze cotton hose, double heels and toes, garter top; all sizes; at only, a pair ...12c

A. E. FORCE & CO.

"The White Store"

WE GIVE THE FAMOUS S. & H. GREEN TRADING STAMPS

15c HOSE AT 9c A PAIR

Children's fast black cotton hose, double heels and toes, sizes 6, 6½, 8, 8½, 9 and 9½, at only, a pair..9c

A TREMENDOUS HOSIERY SALE--10,000 PAIRS

To Be Sold Away Below Regular Prices. Hosiery for Every Man, Woman and Child

At such Substantial Savings, that you cannot afford to leave this opportunity go by. No inferior qualities—but, as always, Hosiery of Merit.

HOSIERY FOR MEN

3 Pairs For 25c

Men's fine fast black half hose, regular 12½c quality, sale price .....3 for 25c

2 Pairs for 25c

Men's fast black half hose, in all sizes, regular 25c quality, sale price .....2 for 25c

At 25c a Pair

Men's fine plain black, tan and colors, in all sizes, regular 35c to 50c qualities, sale price, a pair 25c

HOSIERY FOR WOMEN

20c Kinds at 15c a Pair

Fine gauze lisle hose, extra spliced heels and toes, deep garter hem, sizes 8½ to 10, at only, a pair 15c

25c Lisle Hose 18c a pair

Silk lisle hose, four thread heels and toes, garter top, black, white and tan colors, all sizes, at only 18c

39c Hose at 24c a Pair

Women's black silk hose, extr ahigh silk boot with lisle top, 3 ply heel and toe, all sizes, at only, a pair 24c

50c Hose at 37c, Or 3 prs. for $1. For fine silk boot hose, high slpiced heels, double soles, lisle garter tops, black and tan in all sizes.

"Gordon Hosiery"

$1.25 Silk Hose 75c a Pair

Women's pure thread silk hose, the famous "Gordon" brand, double soles, extra high spliced heels, lisle garter top; pink, light blue, tan and black, sizes 8 to 10, at only, a pair ..75c

CHILDREN'S HOSE

19c Kinds at 12c a Pair

Fine ribbed black cotton hose, four-thread heels and toes, sizes 6 to 9½, at only, a pair.12c

29c Kinds at 22c a Pair.

Or 4 pairs for 75c. For these fine ribbed lisle hose, with linen heels and toes; black, white and tan colors, all sizes 5 to 9½.

HATS FOR TINY TOTS TO FIVE YEARS

A new innovation for "The White Store." The little tot can get her hat where mother is sure to be pleased.

(Millinery Salon—2d Floor.)

Fancy Straws, Milan, Peanut Braids, Rough Weaves, etc.

WOMEN'S READY-TO-WEAR GARMENTS

Our stocks of Spring Suits and Fine Dresses have never been better. Values are the best in Plainfield. Your new spring coat is here from..$7.98 to $18.50

Wednesday, March 26, will be Red Letter Day. FREE—TEN (10 S. & H. Green Stamps FREE. Bring your soap wrappers coupons, etc., and exchange them for stamps.

FROM THE BIG WASH GOODS DEPT.

Just arrived, 1,500 yards of new French de Crepe, regularly 19c, as long as the lot lasts, only, a yard 12½c

ORDER NOW

We make all kinds of window shades to order. Estimates furnished. Satisfaction guaranteed.

PLAINFIELD'S NEIGHBORS

Westfield.

Because he did not notice the difference between linseed oil and turpentine, Michael Whelan is mourning the loss of a $50 cow. He was told to give linseed oil as a medicine, but got turpentine instead, which killed the cow.

The Retail Merchants' Association will hold its annual dinner April 18. Business men from towns nearby will be guests.

The congregations of the Baptist and Congregational churches have decided to continue the illustrated religious services at Westfield theatre, Sunday nights, until June 1.

High Bridge-Califon.

Owing to the serious illness of his mother, Mrs. Amos Lindabury, Isaac Johnson, of Cokesbury, was summoned to Hackettstown Saturday.

Mr. and Mrs. James S. Apgar, of Califon, spent Friday and Saturday in Annandale.

Mrs. Charles Miller and son returned Saturday to their home at Far Hills, after visiting Mrs. Miller's parents, Mr. and Mrs. Aaron Apgar, who live near Califon.

Mrs. Ebenezer Schuyler, of Califon, was an over-Easter visitor of friends at Elizabeth.

Mrs. Marshal Philhower, of Califon, who recently underwent an operation, has suffered a relapse.

Bessie Lake, ten years old, daughter of Mr. and Mrs. Garret Lake, of Lower Valley, is ill at her home.

Frederick Weigand, of New Castle, Del., has taken a position with the Taylor-Wharton Steel & Iron Company, at High Bridge.

Harry Moore, a student at Lafayette College, Easton, Pa., is spending the Easter vacation at the home of his parents, Mr. and Mrs. John Moore, at High Bridge.

Mr. and Mrs. Abraham Cregar, of High Bridge, who recently welcomed a new-born son, have named it Woodrow Wilson Cregar.

A meeting of the High Bridge Board of Trade will be held tonight at Liberty Hose house.

The senior class of the High Bridge High School will produce a play in Rialto Hall April 4.

Under the auspices of the High Bridge High School Athletic Association a dance was held in Rialto Hall last night.

North Branch.

Mrs. Wilson Kugler returned to her home near Pluckemin yesterday after a visit to her daughter, Mrs. A. D. Wyckoff, of Three Bridges.

Miss Edith Sererus, of Newark, is visiting Mr. and Mrs. Robert Stryker at their home at Pluckemin.

P. S. Tingley, of South Branch, is visiting Mr. and Mrs. D. H. VanDoren, in Peapack.

Riverside Grange, of Three Bridges, has just initiated a class of twenty-five.

Miss Delia Buchanan, of Reaville, is visiting her sister, Mrs. William Schomp, at Three Bridges.

Everett May, of High Bridge, is visiting his cousin, Harry Huff, at Neshanic.

Mrs. John Hart has returned to Neshanic, after a visit to Mrs. J. R. Ludlow in Metuchen.

Mrs. Peter Case and son, of South Branch, have returned from a visit to Mrs. Case's daughter, Miss Anna L. Case, in New York.

Charles M. Moore and family have moved from Lafayette, Ind., to Cherry Wood Farm, near Neshanic.

Mr. and Mrs. S. D. Opie were tendered a surprise party at their home at Neshanic Saturday, in honor of the twenty-sixth anniversary of their marriage.

Mrs. J. E. Veghte, of Newark, is visiting Mr. and Mrs. J. M. Kershaw at Neshanic Station.

Mrs. James Haver, of South Branch, is a guest of Mrs. Thickstun, in Plainfield.

Miss Dora S. Bennett, of Blackwell's Mills, is visiting Mr. and Mrs. William S. Hill.

German Valley.

Mr. and Mrs. Edgar Heaney and Stanley Scott of New York are guests of Mrs. Mary Gillen in German Valley.

Miss Ruth Wiley of Lewisburg College, Pa., is at the home of her parents, Mr. and and Mrs. Franklin J. Wiley, in German Valley.

Former Assemblyman Albert Bunn and wife of Parker have leased rooms in Morristown for the summer.

Britton Custard of Newark was a week-end guest of his family in Chester.

Miss Mildred V. Gedd's of Newark is spending several days at the home of her parents, Mr. and Mrs. George A. Gedis in Chester.

Miss Margaret Howell of Paterson was an Easter guest at the home of her parents, Mr. and Mrs. George W. Howell in Chester.

Miss Elsie Witherage of Newark is a guest of Miss Lida K. Park in Chester.

Floyd Wack of Bernardsville spent yesterday at the home of his parents, Mr. and Mrs. Elias Wack in Milldale.

New Providence.

Wilbur Williams, of New York, was the guest yesterday of Township Committeeman Percy G. Honeyman, of Springfield avenue, West End.

Edmund Heubert, of Morristown, is visiting his parents, Mr. and Mrs. James Heubert, of Springfield avenue, West End.

Mrs. Margaret Lovell, of West Summit, is spending several days at the home of Dr. and Mrs. Walter Beams, of Newark.

Mrs. Sarah Griffith and daughter Clara, of West Summit, are visiting Mr. and Mrs. W. A. Freeman, of Newark.

Mrs. Mary K. Fryer, of Long Hill, Chatham Township, is spending several days with her mother, Mrs. Frances Hovey, of Hingham, Mass.

William Edward Dulay and Frank Schaff, of Irvington, are the guests of William Dulay, Jr., of Long Hill, Chatham Township.

Mrs. Alfred G. Nason, of Union avenue, the West End, is visiting her son and daughter-in-law, Mr. and Mrs. John Nason, of New York.

Postmistress Elizabeth J. Rusk, of Murray Hill, is entertaining her sister, Miss Helen Vail, of Trenton.

After spending the past week with his parents, Mr. and Mrs. Simon P. Debbie, of Mountain avenue, New Providence Township, Benjamin Debbie returned yesterday to his home in Seiffried, Pa.

Miss Kate Nester, of the Circle, Murray Hill, is spending several days at the home of her nephew and niece, Mr. and Mrs. Joseph Nester, of Elizabeth.

Miss Alice Hickey returned to her home in Brooklyn yesterday after spending two weeks here.

William Jeffrey and family, of Plainfield, are occupying their summer home in Plainfield avenue, New Providence Township, for a week.

John N. Cady, of Summit, director of the Union County Board of Freeholders, was here Saturday employing men to improve Springfield avenue, from West Summit to Townley's bridge.

A public meeting will be held in Lincoln School tonight, at which the School Board will discuss with the people the project to build a four-room addition to that building. The board is now raising the old frame building and is renting a store, in which the first grade is being housed.

Chief Albert E. Jackson, of the fire department, tested Saturday 400 feet of remade fire hose which was received from the factory last week. The hose proved satisfactory and was added to the department's equipment.

Miss Ethel Miller, of Plainfield, is the guest of her uncle and aunt, Constable and Mrs. Jacob G. Miller, of Academy street.

'Plains & Fanwood.

Miss Eleanor Walsh, of Prospect avenue, has been entertaining Miss Maude Casselle, of Plainfield, and Miss Olive Dugan, of Albany, N. Y. The latter will return to her home today.

A dime social, under the auspices of the Epworth League, will be held tonight at the home of Mr. and Mrs. H. C. Meyer.

Rev. Dr. H. K. Carroll, pastor of the Methodist church, has returned to Newark where he will remain until the close of the conference.

The Methodist conference meeting in Newark will undoubtedly end today, when the appointments will be made.

The position of manager and captain for the baseball team that will sport the colors of the Parish House on the diamond this year will be filled at the meeting scheduled for Thursday night.

Three nines will represent the Parish House in baseball this season. Among the men and older boys a senior and junior team will be selected and the younger boys will be banded into an aggregation which will be known as the Parish House Midgets.

Members of the girls' basketball team of the Parish House practiced on the local court last night and showed good form. Ten players reported to the call for practice issued by Instructor Batterson, who is desirous of arranging several other games for the feminine five before the season closes.

Extensive arrangements have been made by members of the Baptist church for the all-day missionary meeting which will be held tomorrow in that edifice. The morning session will begin at 10 o'clock and at noon a luncheon will be served and a program of music will make the occasion an enjoyable one. The afternoon session will end at 5 o'clock. The regular weekly prayer-meeting will be held as usual at 7:45. Rev. Franklin K. Matthews, the pastor, will be in charge.

Miss Eleanor Walsh, of Prospect avenue, is today the guest of Miss Gertrude King, of Craig place, North Plainfield.

The Misses Ethel and Dorothy Hooker; Robert and Sidney Hooker, will move on March 28 from their present residence in North avenue, to Roseville section, Newark.

Mr. and Mrs. Howard Broach and family, formerly of North avenue, the borough, are going to move from their home in New York city, to Park avenue, Scotch Plains, in the house formerly occupied by the Noble family.

Dr. Frank Westcott, who owns the house in North avenue now occupied by the Hooker family, is contemplating extensive alterations and improvements to the property.

The class in plain sewing and crocheting met yesterday afternoon in the Parish House. The membership is steadily increasing and the idea has proven a success.

Members of the Social Committee, of the Parish House, held a meeting last night and effected arrangements for a private sociable to be held Thursday, April 3. Invitations will be sent immediately.

Miss L. M. Hollingsworth has returned to New York after a week's visit with her father, Loftus Hollingsworth, of Johnston drive.

Edward Stulz, of Martine avenue, has just received his new 1913 Ford.

Mrs. H. P. Robinson has returned to her home in New York after a month's visit with Mrs. Edwin Keib, of the borough.

Miss Hazel Putnam has returned to her home in Plainfield after visiting her grandfather, August Frentz, of Westfield road.

The members of the Fanwood A. C. held a regular meeting in the club rooms last night. After the meeting a social hour was spent.

Mrs. Charles Backer has returned to her home in Lebanon after spending the past week with her mother, Mrs. Rosa Jahn.

Gorden Erner, of the borough, is entertaining a number of friends from Elizabeth.

—A great deal of today's "Good luck" is going to attach itself to those who read and investigate Press want ads.

My Husband Says I've Made Our Home

And really when I come to think of it, I guess I have, because it's the odds and ends and little fixings that go to make up the attractiveness of a home. So far, I have contributed an entire new dining-room set, a handsome bookcase, and one of the handiest kitchen cabinets you ever saw. And the beauty of it is that I have gotten all these things without increasing our regular living expenses one cent!

How do I do it? It's just the easiest thing in the world. I buy my teas, soaps, spices, foodstuffs, notions and other household supplies from Larkin Co. and get these things as Premiums. The Larkin Products are fine, the best I have ever used. I have been buying them now for two or three years, and would want nothing better. Larkin Co. give you their Products and a Premium for the same price that the store will give you such Products alone. That's how I got all these things without increasing our living expenses.

Why don't you save money this very same way and at the same time get some fine piece of furniture or other cherished article for your home without extra cost? There are seventeen hundred Premiums described in the Larkin Catalog D 24. Write to Larkin Co., Buffalo, N. Y., for a copy of their Catalog today. They send it free to anyone who requests it.

Dunellen & Vicinity

Mrs. Frank Bennett, who has been ill for some time, has fully recovered.

Earl M. Jones is in Hartford, Conn., on a business trip.

Miss Nellie G. Henry, who has been the guest of Mrs. Marshal Henry for several days, has returned to her home in Newark.

Members of Friendship Circle will be entertained Thursday by Mrs. Nelson B. Giles.

Mrs. W. A. Knox has fully recovered from an attack of tonsilitis.

Constable C. Wesley Blaine, who has been ill with complications for several weeks, is gradually recovering.

Grove street has now been covered with over six inches of crushed stone, and when sand is thrown over the stone and the steam roller has done its work, that street will be decidedly improved.

Two small girls narrowly missed death or serious injury yesterday afternoon when they stooped under the gates at the railroad crossing, and started to run across the tracks while a train was approaching. Only the timely warning shouted to them by the gateman induced them to retrace their steps and remain outside the gates until they were lifted again.

The regular meeting of the New Market Building and Loan Association will be held tonight.

Extensive preparations have been made by members of the Ladies' Aid Society of the First Baptist church of New Market for their all-day meeting to be held tomorrow. A dinner for a nominal sum will be served at noon. Many important matters pertaining to the welfare of the church will come up for discussion at the business sessions.

The body of Mrs. Sarah Bonell, 86 years old, was interred yesterday in the cemetery at Grandin, Hamden County, where short services were held at the grave. Funeral services were held Sunday at the home of Mrs. Alvah Gray of Washington avenue. The bearers were Charles Fonerfelt, Charles Irwin, Leslie Gray and W. E. Terry.

Members of Friendship Council, Jr. O. U. A. M., held their regular meeting last night in Friendship Hall. A general social time followed the business session.

Edward Durham, formerly assistant ticket agent at the Bound Brook station of the Central railroad, has been transferred to the local station, where he will serve in the joint capacity of ticket agent and operator.

Bound Brook.

Nick Powers, of Doylestown, Pa., spent Sunday with his mother, Mrs. Mary Powers, of South Bound Brook.

Harvey S. Smalley, Jr., of Philadelphia, is spending a few days with his parents, Mr. and Mrs. Harvey S. Smalley, Sr.

George L. Wirtz, of the University of Pennsylvania, is spending his Easter vacation at his home in Beechwood Heights.

Mrs. George V. N. Veghte, of Millstone, was a visitor yesterday with Mr. and Mrs. William D. Voorhees, of Beechwood Heights.

Lewis Parker Lodge, No. 276, I. O. O. F., will meet in the Voorhees' building this evening.

Mrs. Clarence Duryee, of Somerville, was a visitor with relatives in South Bound Brook, yesterday.

The students of the Bound Brook High School will hold their debate on the question of a six-year term for Presidents at the Washington School tomorrow morning at 11:30. Interested persons are at liberty to attend.

Edward Bowlby, of Doylestown, Pa., was an Easter visitor with Mrs. Bowlby.

Mr. and Mrs. Harvey Giles have removed from South Bound Brook to Brooklyn.

Winthrop Phelps, of Princeton College, is spending his Easter vacation with Rev. and Mrs. A. S. Phelps.

Frances H. Bent, Jr., of New Jersey Military Academy, Freehold, is spending his Easter vacation with his parents, Mr. and Mrs. F. H. Bent.

Mr. and Mrs. Mervin Baxter, of Perth Amboy, were Sunday visitors with Mr. and Mrs. Charles Wendell.

Mr. and Mrs. B. A. Copeland returned to their home at Roselle Park yesterday after spending a week with relatives at Beechwood Heights.

Somerville.

Mary Piazza and Fannie Katz, two young girls, aged 12 and 13 years respectively, ran away from school yesterday morning in New York City, and came to this place in the afternoon. They were taken in charge by the borough marshals, and last night an uncle of the girls, A. Trovatto, a contractor of 105th street, came here and took the girls back home. While here the police saw to it that they were in good hands, and Marshal Holmes accompanied them to the 11.05 train for New York. The girls seemed repentent and willing to accompany their uncle back to the city.

A meeting of the W. C. T. U. will be held at the home of Mrs. Franz Schell, East Main street, on Thursday afternoon. Miss Jennie Van Arsdale will have charge of the exercises.

Miss Martha Savoye, daughter of Mr. and Mrs. W. G. Savoye of this place, and Archibald Taylor of Greeley, Col., but formerly of Somerville, and whose engagement was announced some time ago, it is reported will be married in May. Mr. Taylor went to Colorado some time ago for the benefit of his health, which is now considerably improved, and is now a prosperous citizen of that town.

Mr. and Mrs. Jacob Kershaw have returned to their home here, after a trip through the west.

The street sprinkler has made its appearance for the summer season, and it was very badly needed before it got to work on Main street yesterday.

Miss Margaret McWilliams of Plainfield, has been visiting her father, John McWilliams, on Doughty street.

Duke's Park has been put in shape for the summer season, and water has again been started in the many fountains. This will be welcome news to many persons who delight to go through the park when it is open to the public, which will be Tuesdays and Fridays.

HOME FROM COLLEGE

Among the college students spending their spring vacations with parents in this city are the following: Rutgers College—Stanley Robins, Cornelius, Schenck, Harold Schenck, Harry Smith, Harry Jackson; Penn State—John A. Kenney, Alfred Manley and James Lindsey; University of Pennsylvania—David Thickstun and Russell Miller; Williams College—Clyde Doane; Springfield Training School—Charles H. Line; Cornell—Dixon Phillips and Joseph Gavett, Jr.; Princeton—Ludlow Van Deventer.

PICTURES OF PLAINFIELD

Today and tomorrow will be the last days that the motion pictures of Plainfield will be shown at the Plainfield theater. These pictures, which were taken recently by the American Travel Film Co., have created much local interest and hundreds of people have already witnessed them.

—Use Press want ads.

Gail Borden EAGLE BRAND CONDENSED MILK

Has been the leading brand for Infant Feeding for 56 years.

STYLE

SR

RELIABILITY.

Squaring the Rule of Gold

The Public's mind is like a slate.

Old impressions are being wiped off every day, and new ones put on.

But there are some impressions that are indelible—the impressions we receive from pleasurable transactions.

I like to believe that no one has ever suffered thru a transaction at my store.

I like to believe that a customer's attitude toward my store is kindly.

And I DO believe that no person can point an instance where some fancied grievance was not liberally "righted."

ROTHBERG'S

"Most Things Men Wear."

214 W. FRONT STREET.

Proctor's is Next Door to Rothberg's.

WASH GOODS

THOUSANDS OF YARDS OF

New Spring and Summer Designs

An unsurpassed display of all the new, novel and beautiful fabrics intended for your frocks and waists. Assortments are complete now, so come in early—you will have the better picking.

The New Cotton Goods

36 Inch Ramie Linen, in all the best colors; a splendid quality and worth 50c a yard, at only 39c yard.

47 Inch French Ramie Linen, extra wide and including all the wanted shades; some stores would ask 69c for this; we've priced it at 50c yard.

36 and 37 Inch Hetero Cylk, a striped fabric, sun and tub proof, sheer and dainty, at 25c yard.

27 Inch Russian Cord Etamine, an open weave, with heavy colored cord running through; priced at 25c yard.

27 Inch Charmeuse Bedford, in striped effects, a soft finish in the daintier tints, at 25c yard.

27 Inch Net Crepe, one of the best of the season's novelties, very handsome and in the best colors, at 35c yard.

27 Inch Net Voile, another handsome novelty weave, in all the best colors, at 35c yard.

27 Inch Japan Crepe, a soft, sheer fabric, in the best shades, priced at 25c yard.

27 Inch Ratine Striped Voile, a light weight open weave fabric, very suitable for warm weather wear, in the prettiest shades, at 25c yd.

27 Inch Chiffon Voile. A sheer material that will make up handsomely, 18c yard.

Two Strong Specials from the Suit Department

At **$16.50**—You have the choice of about 18 different styles of a serviceable Tailored Suit. The fabrics are Serges, Bedford Cords, Mixtures, Diagonals, etc., all of splendid quality, and the tailoring and finish in each garment is the best. Coats are lined with satin and anywhere else you would be asked $25.00 for these suits; here $16.50

At **$5.98**—SILK DRESSES that you would well pay $7.50 for and be getting a splendid value. They're made of a fine quality messaline, in a dainty model with V neck trimmed, white lace ruffling at neck and sleeves, colors browns, blues, taupe, and in regular sizes.

Trimming Hats to Your Taste

That is a special and successful accomplishment of our Millinery Department.

We have a fine array of shapes, in all the newest effects, priced from 98c up. Then you will find here a large assortment of all kinds of trimmings moderately priced.

Your own designs and tastes will be carried out to the very letter by our Miss Fonbel, who will give you personal attention.

Strong Values in Wool Goods & Silks

56 Inch All Wool Eponge, black, taupe, brown, navy and royal blue; regular $2.50 value at $1.98

45 Inch All Wool Poplins. All the best colors, a nice weight for suits, etc., yard $1.00

45 and 52 Inch Whipcord Suiting, the most favored fabric, in all the wanted colors; at, a yard $1.00

40 Inch Figured Charmeuse, the favored fabric for costumes and dresses, yard $1.98

Also in plain effect at same price.

36 Inch Striped Wash Silks, in two qualities, at, a yard ..... 50c and $1.00

We are showing a big assortment of Cream Serges, Whipcords, Bedford Cords, etc., from 50c a yard up to $1.25 a yard.

More For Your Money at—

Tepper's

PLAINFIELD, NEW JERSEY

A SPRING-TIME REMINDER

LAWN AND GARDEN needs your attention. We want to remind you that our line of Seeds and Fertilizers are of the same high grade as in the past (the best is the cheapest when we want results).

Our own mixture of SWEET PEAS—45 varieties—carefully selected as to quality, shades and colors.

LAWN GRASS SEED—"Central Park," "Shady" and special mixtures, all from recleaned seed.

"BERG'S" GROUND BONE—We recommend for the lawn, which will give you a lasting and continuous growth.

Fertilizers and seed for the farm, garden and lawns.

A. M. GRIFFEN CO.

119-121-123 E. Front St., Plainfield N. J

Two 'Phones 6 214

WHY NOT TAKE OUT AN AUTOMOBILE POLICY NOW AGAINST FIRE, AT 1½ PER CENT.

J. E. CURTIS, 183 NORTH AVENUE. PHONE 192

PERSONAL.

Miss Myrtle Eveland of South Second street is detained at her home with a slight illness.

Miss Bessie Gunzelman of Monroe avenue, who has been detained at her home for the past two weeks by illness, has recovered.

Mrs. William Anderson of Meridan, Conn., who has been visiting Mr. and Mrs. Louis B. Mulford of Somerset street, has returned home.

Mrs. Harry Reuse of Philadelphia, who has been visiting Mr. and Mrs. Jack Hallard of East Fifth street, and Mr. and Mrs. Louis B. Mulford of Somerset street, for the past week, has left for a visit with her sister, Mrs. Mrs. William Anderson of Meridan, Conn.

Mrs. H. M. Cardner of Orange place spent Sunday with her daughter in New York.

Miss Jane Touchon of West Front street, who has been visiting her sister, Mrs. Frank A. Coriell of New York for the past two weeks, has returned home.

POLITICS AND POLITICIANS

President Wilson will be the guest of honor at the Gridiron Club dinner April 12.

Col. Roosevelt is to attend a Progressive conference in Albany, N. Y., March 28.

Three of the last seven Presidents of the United States were sons of ministers—Arthur, Cleveland and Wilson.

Henry F. Hollis is the first Democrat New Hampshire has sent to the United States senate in more than 60 years.

John I. Martin of Missouri, sergeant-at-arms of many national Democratic conventions, is slated to be sergeant-at-arms of the United States senate.

For the second time within six months the voters of Michigan are to be given an opportunity on April 7 to pass a proposed woman suffrage amendment.

Congressman Richmond P. Hobson is about ready to begin his active campaign for the seat of United States Senator Joseph F. Johnston of Alabama, whose term will expire March 4, 1915.

Secretary of State Bryan has accepted an invitation to be the guest of honor at the second annual banquet in New York next month of the Pan-American Society of the United States.

John Skelton Williams of Richmond, Va., who has been appointed Assistant Secretary of the Treasury, is one of the leading financiers of the south. For a number of years he was president of the Seaboard Air Line Railroad.

Among the politicians in New York City the opinion is gaining ground that if Dist.-Atty. Whitman meets with continued success in his prosecution of the police "graft" cases he is pretty sure to be nominated for mayor next fall.

"Lew" Shank, the Indianapolis mayor who gained fame through his efforts to reduce the high cost of living by buying carloads of potatoes and selling them in the city markets at cost price, announces that he will go on the vaudeville stage when his mayoralty term expires.

Henry F. Hollis, the new United States senator from New Hampshire, was born in Concord, N. H., 42 years ago. He was graduated from Harvard in 1892, and has since been engaged in the practice of law in his native place. He was the Democratic candidate for governor and for congress on several occasions, but the only elective office that he has held was a single term as representative in the New Hampshire legislature.

The influence of the Wilson administration is expected to be opposed to the regular Democratic state organization in the Maryland primary campaign next fall, when two United States senators are to be named. Senator John Walter Smith is a candidate for re-election and has the support of the organization. His opponent is William L. Marbury, a Baltimore lawyer, who is said to be President Wilson's choice for the senatorship. The same alignment has been formed with regard to the short-term senatorship, to fill the vacancy caused by the death of Senator Rayner. Blair Lee, a former state senator, is said to be the Wilson choice for the short term, while Mayor Preston of Baltimore will have the support of the "regulars."

FINE FOR DEFAULTER

New Brunswick, March 25.—Jason Mortimer, former bookkeeper at the State Home for BBoys, whose conscience so troubled him that he surrendered to the police in Detroit, was fined $200 here yesterday by Judge Peter F. Daly on a plea of guilty to taking funds from the institution. He was also placed on probation for three years.

—Somebody will take the first direct step toward home ownership, today, influenced entirely by one of the real estate ads in the Press. Is

MISS HARNED IS MARRIED TO MR. COURTENAY

MISS VIRGINIA HARNED

Unsuspected by any of their friends Miss Virginia Harned, the celebrated actress, has been Mrs. William Courtenay several months. The announcement of their marriage was made at a dinner given in her honor.

Miss Harned in private life was Mrs E. H. Sothern, for several years much of the time leading woman for the famous actor. Mr. Courtenay is also well known on the stage.

Whitehouse.

There will be no preaching services in the Presbyterian church at Lamington next Suunday, as the pastor, Rev. John T. Scott, is in Richmond, O., where he was called because of the sudden illness of the father of Mrs. Scott.

Arrangements have been made for an entertainment, which will be held in the Methodist church, in East Whitehouse, April 17, when Miss Marion Evelyn Starks of Boston, a reader, will appear. This will be under the auspices of the Ladies' Aid Society.

Miss Lottie Wilson returned to her home in Lebanon today, after a visit in Bristol, Pa.

In St. Luke's Hall at Peapack, tomorrow night, Prof. Hendricksen will give a Punch and Judy show, and after this will entertain with magic.

Under the auspices of the Ladies' Aid Society of the Reformed church at Whitehouse Station an Easter supper will be served tomorrow night in the lecture room.

N. Wyckoff Hoffman, who underwent an operation some time ago in a hospital in Trenton, expects soon to be able to return to his home in Lebanon. He is reported to be recovering rapidly.

The consistory of the Reformed church at Lebanon has appointed Wesley E. Bird as sexton and David Rockefeller as organist.

Erastus W. Sutton, manager of the New Jersey Telephone Co., Lebanon, has recovered from grip.

Mr. and Mrs. Jacob Van Arsdale, who spent a portion of the winter at Skillman, have returned to Centreville, their home.

The annual meeting of the Women's Missionary Union of the Classis of Raritan, will be held in the Reformed church at Bedminster, April 24. There will be morning and afternoon sessions. Prominent speakers will appear.

Mrs. Silas Alpaugh of Bissell is visiting Mr. and Mrs. Mahlon Alpaugh at New Germantown.

Graham Brotherson of Newark was the guest over Sunday of Mrs. Catherine E. Johnson at the Willowhurst, East Whitehouse.

Mrs. Ella E. Burdette is recovering from neuralgia of the heart at her home in East Whitehouse.

The funeral of William H. Whitlock was held Saturday from his late home, Centreville, and the remains were interred in the cemetery at Readington. He died suddenly from heart disease. He was one of the oldest residents of that section.

Mr. and Mrs. William Banks have returned to New Brunswick after a visit to Mr. and Mrs. Fremont K. Shafer at Lebanon.

Mrs. Elias Emmons returned today to her home in Pottersville, after a visit to their daughter, Mrs. Willard Young, at Lebanon.

Mrs. Clarence Van Fleet of Elizabeth has been visiting Mr. and Mrs. John E. Van Fleet at Readington.

Mr. and Mrs. Alvah Bush returned to Readington today after a visit over Sunday in Phillipsburg.

SUMBERGED PILING RAISED

Old Bridge, March 25.—More than 300 piles had been extracted from the river under the railroad bridge at this place when the last was pulled out Saturday by contractors employed by the Pennsylvania Railroad Co.

Most of the piles previously had been sawed off level with the bed of the river. The work, which cost the company more than $3,000 in excess of the calculated cost of the bridge, was demanded by the War Department.

Another petition is pending to require the freeholders to remove debris thrown into the river that is said to form a menace to navigation.

—If any one of today's Press classified ads is important to you at all, it is apt to be very important!

REFRIGERATOR ECONOMY

An up to date line of REFRIGERATORS made in great variety of styles and sizes making it possible to suit the needs of every customer. If you wish a GOOD SERVICEABLE REFRIGERATOR that embodies all the good points brought out by scientific study of food preservation, at a moderate price, see the line we are offering. Shown in our window this week.

Priced from $9.75 to $55.00

MAHOGANY TABLES AND CHAIRS

The line includes Colonial patterns and Reproductions in SEWING and LEAF TABLES and MAHOGANY PEDESTALS and LIBRARY TABLES. Colonial designs of RUSH SEAT and SOLID MAHOGANY ROCKERS and CHAIRS. They represent the best ideas of modern house furniture in this line. There's a variety of MAHOGANY BOOKCASES and DESKS to match this style of Furniture.

FURNITURE FOR EVERY PLACE IN THE HOME.

POWLISON & JONES

149-151 E. Front St. Plainfield, N. J.

THE PLAINFIELD THEATRE

When, in 1870, Victorien Sardou wrote "Divorcons," in a revival of which Miss Grace George will be seen at the Plainfield theatre, Saturday afternoon and evening, March 29, he sought to footlight a topic of the day, in the shape of a divorce law, which was then under discussion by the Chamber of Deputies. His idea was to take a shot at Folly as she flew; and he himself, writing to Miss George on the occasion of her London success in the play, six years ago, said: "I did not, when the play was originally acted in the Plais Royal, believe that it would outlive a twelve month. I am glad for your sake that I was wrong!" As a matter of fact it has outlived every other comic play of Sardou's, including even his famous "Scrap of Paper," long regarded as a model of his skill in construction; while no other comic play of 1870 survives to this day. Yet, Miss George did not revive it after any protracted period in disuse. "Divorcons" has been in Mrs. Fiske's repertoire ever since 1897; Rejane acted it when she was in this country, a few years ago, and it was the play in which Arthur Boutchier and his wife, Violet Vanburgh, came here as stars in 1896. Miss George was asked when in London, if she did not think that a play ought to have a higher mission than "Divorcons." The questioner was a celebrated English novelist, who believes that all his writings carry an ethical lesson. Miss George pressed him to be explicit. He explained that he regarded the stage as an educational force, and that he thought every play acted ought to make the world better by sheer force of illustration. "But, my dear sir," she protested, "can you ask for any peachment more nearly direct than that of "Divorcons?" "Why," he retorted, "I had never supposed that it or any farce ought to teach a lesson! May I ask just what—" "Certainly!" she responded, anticipating the question. "It teaches us that a husband ought occasionally to take his wife out to dinner." In her support will be seen a notable company, including such well known players as William Courtleigh, Howard Estabrook, Frank Peters, Garl Kane, Mario Marjeoni and others.

BARN ON NEIGHBOR'S LAND

Mt. Tabor, March 25.—Elmer Dickerson of this place has discovered that a part of his new barn occupies about a foot of Edwin Dickerson's land. Edwin Dickerson objects and has ordered the removal of the barn. When Elmer Dickerson put up his new barn he made it a substantial structure, with the intention that it shouldn't be moved, even by a hurricane. He faces the expensive alternative of either having the structure take a trip of one foot in one direction over the rural landscape to which he claims title, or of acquiring a deed to one foot of the other Mr. Dickerson's land at a price fixed by the later. The men are not relatives.

REID'S ESTATE $2,821,576

Passaic, March 25.—An inventory of the estate of Peter Reid, the manufacturer, who died Dec. 7 last, places its net value at $2,821,576.80. He held $1,583,962.34 in stocks and $975,480 in bonds of at least 100 different companies. Mr. Reid left $340,000 to the charities of Passaic and $909,000 to his relatives. His heirs will now receive their pro rata share of $1,575,000 more.

—Advertise in the Daily Press.

MOORE'S HOUSE COLORS

A PURE LINSEED OIL PAINT

Goes Further Lasts Longer Looks Better Is Better

than other paints, because it is made from materials that cannot help but produce a satisfactory paint. Other property owners in your locality have found it to their advantage to secure prices and color cards from us and so will you.

USE MOORE'S "MURESCO" TINTS, made in sixteen varieties; the best wall coating made; ready for use with the addition of boiling water. Artistic Effects, Easily Applied, Shows No Laps, Absolutely Sanitary.

Also line of Paint, Kalsomine and Stucco Brushes, Linseed Oil, Varnish, Stains and Carriage Paint.

FOR SALE BY

Gayle Hardware Co.

'Phone 398 Front Street and Park Avenue

General Hardware and Housefurnishings

ECLIPSE VACUUM SWEEPER

The greatest labor-saving machine ever invented; guaranteed to do the work of any high priced electric cleaner and do it right.

The Price

of this vacuum cleaner is within the reach of everyone and is used the same way as your ordinary carpet sweeper. Come in and see it demonstrated or have it sent to your home for a day's trial free.

L. B. Van Camp

Front and Somerset Sts.

Electric Irons, Electric Stoves, Electric Toasters, Electric Pads, Electric Chafers, Electric Percolators

Joseph W. Gavett

WEST FRONT STREET

THE CALL OF ALARM.

Are you ready for it? Does the INSURANCE you hold fully furnish you with the best PROTECTION money will buy?

Don't forget that the very best insurance can be had at this office.

Automobile fire insurance 1%.

REAL ESTATE LOANS RENTS

GEO. M. CLARKE CO.

Babcock Bldg., Telephone 305 Plainfield

INSURANCE OF ALL KINDS.

LADIES' FASHIONABLE TAILOR

Each garment is man-tailored throughout, and shows the highest degree of perfection in artistic workmanship and fit.

A perfectly fitting, stylish gown is much admired by everybody. That is the kind I make.

Fair prices—best work—fine materials—correct styles—and perfect fit.

M. PERLMUTTER, 436 WATCHUNG AVENUE. Telephone 843-J

10-1-tf tu th f s

Plainfield Daily Press

Published Daily except Sunday, by the PLAINFIELD PRESS COMPANY, 105 North Avenue.
Entered at the Plainfield, N. J., Post-office as Second Class Mail Matter.

Leslie R. Fort and Ralph L. Morrow, Editors and Managers.

TELEPHONE PLAINFIELD 1300.
Private Branch Exchange connecting all Departments.

Two cents a copy. Ten cents a week. $5.00 a year in advance. Delivered by carrier or by mail. No extra charge for papers mailed to points in the U. S. and Canada.
Any subscriber failing to receive a single issue will confer a favor by notifying the business office.
Advertising rates mailed on application.
Copy for change of Advertisements to ensure change for same day must be at the office by 9:00 a. m.

MARCH 25 IN HISTORY.

1634—Lord Baltimore's first colony landed in Maryland.
1744—Lotteries were authorized by law in Massachusetts.
1780—Joseph Ritner, governor of Pennsylvania 1835-9, born in Berks County, Pa. Died in Carlisle, Pa., Octo. 16, 1869.
1807—Abolition of the slave trade in the British Empire.
1820—Jesuits banished from Russia by decree of Czar Alexander.
1825—The University of Virginia was opened to students.
1864—Owen Lovejoy, noted anti-slavery statesman and orator, died in Brooklyn, N. Y. Born in Albion, Me., Jan. 6, 1811.
1871—The first German imperial Reichstag was opened at Berlin.
1901—Charlotte M. Yonge, noted English writer, died. Born in 1823.
1912—Dr. Emilio Gonzalez Navero was appointed provisional President of Paraguay.

Plainfield, N. J., March 25, 1913.

JURY COMMISSIONS.

Jury reform in this State is greatly demanded. In some counties of the State the need for a change is not so great as in others. This is probably more true of the County of Union than of any other county in New Jersey. So far as we recall, we have never had any scandals, or at least very few, in the matter of the selection of grand jurors. The Constitution makes the sheriff elective. For centuries the sheriff has been the executive officer of the courts. It is a serious problem to take from him the powers which have always inhered in his office, and for the sheriff who has always performed his duty such action seems harsh, but in the enactment of laws the general welfare must be considered. When you contemplate the fact that in Essex, Hudson and Atlantic counties no person can be brought to justice for any offence, when the boss of each of those counties determines that he shall not be punished, a serious condition is presented. Such a condition amounts to a crime against the State.

While we do not, and have not, approved of the course of the judges in appointing elisors, yet their action was made necessary by the unfortunate, not to say criminal, condition which existed in Hudson and Atlantic counties. If the sheriff would always do his duty and act in an impartial manner, as his sworn obligation requires, there would be no need for a jury commission, but this has not been the case in places where it has not pleased a boss to permit the sheriff to so act. A jury commission appointed by the court can do no harm. It should assist in holding the scales of justice even. We do not, however, believe that any appointing power should be given to judges, nor do we believe that the judges desire such power to be conferred upon them. In the present state of public sentiment the judge should be relieved from every duty which is not strictly judicial. If the judge be given the power to appoint a jury commission he will not abuse it, but it will furnish a pretext for certain people to charge him with having abused it.

Governor Fort in his inaugural and in his first message advocated jury reform, and Governor Wilson has done so in both his first and second messages. Governor Fort said, in his inaugural, "It is not wise to take all power from the sheriff in the matter of selecting jurors, saying nothing of the question of the constitutional right to do so. But the drawing of grand and petit juries should be regulated by strict law under a system of drawing, either by the sheriff alone or in connection with other persons as commissioners, so that impartial results may be obtained and citizens indifferent between the State and offenders may be selected for all classes of jury duty." In his first message he suggested that the sheriff and two commissioners appointed by the court should draw the grand and petit jurors. These practical and reasonable suggestions were not enacted into law, but disregarded by the Legislature. Now the demand is for an absolute elimination of the sheriff in connection with the drawing of jurors.

It has been proposed to place the power in the hands of the Governor to name the commissioners. This is dangerous. It is even dangerous to put it in the hands of the judges, but it is more sure to be free from political control in the hands of the judges than in the Governor. If men would only perform their sworn duty as sheriffs there would be no need of this legislation. They would do so if it were not for the accursed boss system that exists in so many counties in our State. The people do not fear that the sheriff would fail to do his duty if he were let alone. If they would only rise up in their might and smite the bosses, big and little, there would be no necessity even for the discussion of this class of legislation. One thing is clear, the Legislature should pass some act which will insure impartial juries.

STILL ANOTHER FEATURE.

The first instalment of a brief History of Plainfield, of which Howard G. Lapsley is the author, appears in this issue and will be continued as a serial for the remainder of the week.

Following this, beginning on Monday, the Daily Press will publish also in serial form a story pertaining to one phase of Plainfield's history, of which Oliver B. Leonard is the author.

Both of these are from the original manuscripts and are obtained exclusively by this paper for first presentation. Later both Mr. Lapsley and Mr. Leonard will publish their works in pamphlet form.

It has been the custom, unfortunately for most of us, to delay ordering the oil for street dust-laying purposes until after the inhabitants of Plainfield have suffered for weeks from gusts of dust. If the Councilmanic street committee will not consider it impertinent, we venture to suggest that the oil be purchased now and that within the very shortest possible time the work be begun. With the first touch of spring comes the first touch of dust. Do it now!

We venture to say that none among our readers would not be interested in the contributed editorial to appear in Saturday's issue. These weekly popular editorials have proven a marked feature of Plainfield's Progressive Paper and we bank our reputation on our assertion that all will find food for thought in what our next contributing editor will have to say.

According to all reports "human nature is the same over" as our friend, former Mayor James E. Buckle, would opine, for the list of hungry office seekers among the Democrats these days is fully as large as that which is characteristic of the Republican party when victory alights upon its banner.

MONTENEGRO REPLIES TO AUSTRIA-HUNGARY

(By Telegraph to The Daily Press.)

Cettinge, March 25.—The Montenegrin government, in replying to the Austra-Hungarian note, agrees to take steps to permit the civilian population of the fortress of Scutari to leave the city. At the same time Montenegro has informed Austria, that the Montenegrin government has addresed a note to the European powers protesting against Austro-Hungary's action, which she calls a breach of neutrality.

NO PREFERENTIAL CHOICE.

Trenton, March 25.—By the vote of 27 to 21, the Assembly last night defeated the preferential second choice primary bill, introduced by J. A. Matthews, of Essex county, and which was advocated by Woodrow Wilson when Governor. The measure permitted the voter to express his second choice for each candidate on his ticket, according to the so-called Wisconsin method, the purpose being to prevent the nomination of candidates by a small minority of the voters, as now happens when there are several candidates for the same office, thus splitting the vote. Mr. Matthews changed his vote from aye to no, so as to move for reconsideration later in a hope to get the measure through.

SUFFRAGE MEETING

Mrs. M. J. Reynolds and Champlain Riley of this city will speak at the Firemen's House in Fanwood Thursday night on the suffrage question.

HISTORY OF PLAINFIELD
—BY—
Howard G. Lapsley

(First Instalment)

It is claimed, and with good reason, that New Jersey was inhabited about 150,000 years ago. Biblical history covers a period of only some 6,000 years. The sands of time have effaced the records of man as effectively as age vanquishes memory. The history of the world antedating the Biblical period forms one of the enormous speculative gaps in this world's story wherein the historian has not even threads of legend to guide him.

Prehistoric New Jersey.

In the valley of the Delaware near Trenton, human skulls, mastodon tusks and many thousand implements have been unearthed. It is the circumstances governing the finding of these things which warrants the statement that New Jersey was inhabited many thousands of years before man began to leave any permanent record of his existence.

Proof of this prehistoric population is that these discoveries were made in banks of gravel at various depths showing no human agency. These banks of gravel are conclusively attributed to the action of glaciers which covered the greater part of eastern United States. It is geologically certain that these skulls and tools were deposited as and where they were by the southerly drift of these glaciers.

The approximate date of these glacial drifts is established by astronomical calculation, which shows that at least 150,000 years has elapsed since this unknown people whose remains were eventually buried by glacial action, lived here. It is safe to assume the correctness of these calculations as other astronomical forecasts, covering periods of 75 years, foretelling the reappearances of comets are correct to the minute. Such success in forecasting the future surely engenders faith in statements covering the past. Especially is this true where the heavenly course of a comet may show an eccentricity of one per cent, whereas the course of this terrestial globe shows an eccentricity of only .05 of one per cent.

However, we can have a pleasanter time imagining the types of these prehistoric Plainfielders than we can by taking up the mathematical cudgels with scientists.

Plainfield is situated on what was once the terminal of a glacier as all land about shows evidence of having been deposited by the action of the melting ice.

From prehistoric speculation covering an extinct and unknown people, we must jump over wide intervals of time to the documentary evidence of the first white men who set foot in America. The degree of civilization reached by the American Indian was too low to allow of any historical or even legendary record. What is known of the Jersey Indian we know from written observation of the white men who first entered the country.

Indians of New Jersey.

The story of the aboriginal Indian is lost behind the mists of legend The Indians of New Jersey belonged to the Algonquin family and their tribe division was the Delaware or Lenni-Lenape, meaning when translated freely "original people." However, these "original people" had been so thoroughly whipped by their bloodthirsty and ferocious neighbors, the Iroquois, that they were also known as women. It is said that when it came to devising methods and means of torture and cruelty the Iroquois made all other races that ever inhabited this earth appear like novices.

The Delaware Indians inhabiting this State on the coming of the white men were a subject race, divided up into some score of small tribes known as Raritans, Hackensacks, Neversinks, etc.

New Jersey in 1648.

The earliest important account and description we have of this territory is the report of a pilgrimage made here in 1648 by one writing anonamously as Beauchamp Plantagent. This report made to Lord Edmund, (Andros), Governor and Captain General of the Province of New Albion, gives a "Direction for adventurers, with small stock, to get two for one and good land freely."

This first prospectus of the State goes on to describe, "That part of America or North Virginia lying about 39 degrees at Delaware Bay called the Province of New Albion, is scituate in the best and same temper, between too cold Germany and too hot Barbary."

Also from a personal account of one Robert Evelin, we read as follows: "I doe account all the Indians to be 800 and are in several factions, and all are extream fearful of a gun, neither do I conceive any great need of a fort or charge where there is no enemy. If my Lord Palatine will bring with him 300 men or more there is no doubt that he may do very well and grow rich for it is a most pure healthful air and such pure wholesome springs."

An addition to this same account goes on to say: "We find besides the Indian Kings by him (Robert Evelin) known and printed, in this province there is in all twenty-three kings or Chief Commanders and besides the eight hundred by him named there is at least twelve hundred under the two Raritan Kings on the north side next to Hudson's River, 'therefore fair and far off is best with Heathen Indians.'" Also this observer adds, "He that is lazy and will not work needs not fear starving but may live as an Indian."

Indian Exodus.

It is assumed from this our first Indian census that the number of Indians in the State was not over two thousand. Due to the smallness of their number and the fact of their defeat by the Iroquois, the Indians never gave the white settlers any serious trouble. By 1758 the exodus of the Indians to the west of the Alleghenies was practically complete, here being scarcely 150 Indians left in the colony.

Indians at Plainfield.

Due to their migratory habits it is impossible to tell which particular tribes inhabited the present site of Plainfield. Remains of several Indian encampments have been found along Greenbrook and also marks of a camping place and burying ground to the West of Cedar Brook on the land now bounded by Park, Crescent and Watchung avenues. Our actual knowledge of the Indian in this vicinity is very limited so to avoid the path of fiction we will continue to the story of the early settlers.

(Continued tomorrow)

New Spring Millinery

The Easter rush is over and you can take time to select your new spring hat. This week in addition to our splendid collection of high class models we will feature a special lot of trimmed millinery consisting of **Hats, Bonnets, Toques, Turbans** and novel ideas. Presenting

VALUES UP TO $10.00 For $4.98

READY-TO-WEAR HATS

Embracing hand-made hats of straw and hemp braids, beautifully manipulated with simple trimming to conform with smart suits now in vogue.

OUR SHOE DEPARTMENT

is a busy place these days. People appreciate our efforts to provide

HIGH-CLASS FOOTWEAR FOR WOMEN AND CHILDREN

At small dry goods' profits. Our immense stocks embrace all the season's very latest styles, including women's new Coloniel and English pumps, with Cuban and Spanish heels, also a complete line of button and lace boots in all leathers and widths.

"Our Shurefoot" brand of children's shoes are very popular, made on broad toe lasts and "fit the feet like gloves fit the hand," built to allow proper foot development.

A Worthy Charity

The King's Daughters of Plainfield and many of their friends are collecting **"Our 5 Per Cent. Profit Sharing Coupons"** for the benefit of **"The Day Nursery."** If you do not care to save these coupons for your personal use, won't you kindly take them and turn them over to Miss Helen Harmon, 505 West Eighth street, who is custodian of them? In this way you will be helping this most worthy charitable institution.

THE NEW SPRING WASH FABRICS

ARE THE TALK OF THE TOWN

The stocks are larger and the goods more beautiful than ever before. It would take a whole page to tell you about them in detail, so we just mention some of them and ask you to come in and see and admire the goods. We know you'll buy them if you see them.

Yarn dyed Flaxon, Gauze Marvels, Bedford Cord, Egyptian Tissues, Silk Striped Voiles, Mercerized Poplins, Fancy Silk Crepe, Loomgold Foulards, Ramie Linens, Fancy Bordered Voiles, Shirting Madras, Ceylon Crinkle, Figured Satines, Scotch and Domestic Ginghams, Lawns, Batiste and Dimities, all at popular prices.

BUTTERICK PATTERNS

Woodhull & Martin Co.

BUTTERICK PATTERNS

"The Store That Gives You 5 Per Cent. Profit Sharing Coupons."

THE FORUM.

THE BUILDING CODE.

Editors, Plainfield Daily Press:

I noticed in the Daily Press of March 22 that the Common Council declined to amend the building code in regard to the street entrance to theatres and other public places of amusement. To my mind paragraphs 1 and 2 of section 116 of the building code is too rigid in regards to the entrance to such places. In part it says as follows: Every theatre or opera house accommodating over three hundred people shall have a street entrance of not less than twenty-five feet in width. Regardless of the number of people the building accommodates if over three hundred. No matter how many people the building will seat the entrance according to the building code has to be twenty-five feet, be it four hundred or four thousand. The Common Council cannot be blamed for going slow in the matter.

It seems to me a former Council has been wrongly advised in regard to such matters and this Council should be sure and get the part in question adjusted so there will be no need of any further action at any time. The entrance to a public building should be regulated according to the seating capacity of the building. The public should be amply protected. One human life is worth more to the person who loses it than any or all the theatres are to the owners. The ones who build the theatres should also be protected and not made to build an entrance unnecessarily wide. Just a little more than would be necessary to get the people out safely in case of fire. Land is very valuable in the business section. A rigid enforcement of the theatre entrance part of the code regardless of the size of the building would make an unnecessary hardship for the property-holder.

FRED W. BIRD.

TO END POLL TAX.

Trenton, March 25.—The bill by Assemblyman Moore, of Mercer county, abolishing the poll tax, was passed in the Assembly last night. The bill was amended and as passed it contains a referendum. It takes effect immediately, but cannot go into operation in any city or taxing district until it shall have been adopted by a majority of the voters at a general election. The election is to be obtained by filing a petition signed by at least five per cent. of the total number of votes cast in the district for Governor at the last preceding gubernatorial election.

—Press want ads pay.

CARD OF THANKS.

I take this means to express my deep heartfelt thanks to my many good friends and neighbors for their expressions of sympathy in the hour of my sorrow.

GEORGE BALL.

North Plainfield, March 25, 1913.

Headquarters for

GIBSON'S RYE

E. C. WESCOTT,
115 East Front Street.

Grace George in the "Divorcons," at Plainfield Theatre Saturday Matinee and night.

CITY NATIONAL BANK
PLAINFIELD, N.J.
ORGANIZED 1875

FINANCIAL STABILITY AND GOOD MANAGEMENT

are qualities required in a sound banking institution. The City National Bank has these essentials, as attested by its standing and successful record. Accounts subject to check are invited.

3% Interest on Daily Balances of $500 or more, subject to check

Capital $150,000.00

Surplus and Profits $290,000.00
(all earned)

Dainty Desserts—Rich in Food Value

Coconut not only adds delicious taste and tempting appearance to desserts, but is remarkably valuable as an energy, muscle and bone builder.

BAKER'S Shredded Coconut

(Save the Hamilton Coupons)

is by far the cleanest, purest, flakiest coconut sold. Be sure you get Baker's. Write for the famous Baker's Coconut Recipe Book, free.

The Franklin Baker Co., Philadelphia

NOTICE TO CONTRACTORS
Addition to High School Building.

The Board of Education of the City of Plainfield, New Jersey, will receive sealed bids at the Board room in the High School Building, corner West Ninth Street and Arlington Avenue, in the City of Plainfield, at a meeting to be held on Monday, April 14th, 1913, at 8 p. m., for the construction of an Addition to the High School and a Boiler House in connection therewith, according to revised plans and specifications.

Revised plans and specifications are now on file at the High School Building, Plainfield, N. J., where they can be seen from 8 a. m. to 5 p. m. on week days, excepting Saturdays, when the hours will be from 8 a. m. to 12 o'clock noon, until the day and hour of opening the bids as above mentioned.

Revised plans and specifications are also on file at the offices of the Architects, Wilder & White, 156 Fifth Avenue, New York City, and at the office of the Engineer, George W. Knight, Fireman's Building, corner Broad and Market Streets, Newark, N. J.

Copies of the General Plans and Specifications may be obtained from the architects by depositing with the architects a certified check for $25.00, payable to the order of the Board of Education, Plainfield, N. J., which will be returned upon the return of the drawings and specifications.

Copies of the Plans and Specifications for the Heating and Ventilating, Plumbing, Electrical Work and Vacuum Cleaning System may be obtained from the Engineer under the same conditions.

All bids are to be on forms furnished with the specifications and accompanied by a certified check on some solvent bank or Trust Company, payable to the order of the Board of Education, Plainfield, N. J., or a Surety Bond of a company authorized to do business in the State of New Jersey in the amount of five per cent of the estimate submitted.

Sealed proposals to be addressed to the Secretary of the Board, stating explicitly upon what portion of the work the bids are based.

Upon receipt of the bids, or proposals, the Secretary will immediately proceed to unseal the same and publicly announce their contents in the presence of the parties bidding, or their agents, provided such parties or their agents choose to be then and there present, and also to make proper record of the prices and terms upon the minutes of the Board.

No bids will be received by the Board previous to the hour designated, and none will be received thereafter.

The Board reserves the right to reject any or all bids, or to waive any or all formalities.

B. VAN D. HEDGES, Secretary,
Board of Education.
Plainfield, N. J., March 20, 1913.
3-21-25-29-4-3-8-14

THE CITY SHOE AND HAT CLEANING PARLOR

129 WEST FRONT STREET.
163 NORTH AVENUE.
Plainfield, N. J.

All kinds of Hats cleaned, blocked and renovated. Ladies' Hats a specialty.

Don't forget to visit us and have your hat cleaned this spring.

In cleaning hats we have experts with long experience and knowledge to do the best work possible at lowest prices. Don't throw your old hat away when you can have it cleaned and restored like new by us. A trial will convince you. All work guaranteed. 3 19 1mo

DR. MANDEVILLE
SPECIALIST

565 Broad St., opposite Shubert's Theatre, Newark, N. J.

Twenty years' experience as a specialist on all chronic diseases of MEN AND WOMEN.

Catarrh, Nervous Diseases, Diseases of Heart, Kidneys, Stomach, Liver or Bladder, Rheumatism and all Lung Diseases. NOTICE—Office hours, 2 to 4 p. m. and 6 to 8 p. m., also Tuesday and Friday morning 9:30 to 11. Office closed Sundays. ADVICE FREE.

Don't Forget Name, Place and Number. 1 2 eod-tf

FOLKES & COX
LADIES AND GENTS TAILORS

SUITS MADE TO ORDER.

Remodeling, dry cleaning, dyeing and pressing. Special attention to monthly contracts for cleaning and pressing. Four suits and one overcoat cleaned and pressed at $1.50 per month.

328 Liberty St., corner Fourth.
'Phone 710-J. 3 7 tf

PRUDENT PLAINFIELD WOMEN

know by experience that to purchase their Groceries, Fresh Fruits and Vegetables of W. W. Dunn is a Guarantee of Quality and a Saving in Cost. Prompt Deliveries.

W. W. DUNN
"THE PARK GROCER"
Duer St. and Lincoln Place.

ON YOUR WAY

to the station stop and see Alex. Stille, the Barber, who has opened an up-to-date shop on Depot Park, near Eastbound Station. Special attention to children. 'Phone 322-J.

FLOODS FOLLOWING THE GREAT TORNADO

Rivers In Ohio and Illinois Are Rising Abnormally.

(By Telegraph to The Daily Press.)

Cincinnati, March 25.—An unconfirmed report says that many persons lost their lives in the flood at Dayton today, when a levee around the banks of the Miami river went out and the water inundated the town.

Akron, O., March 25.—The state reservoir here has let go. The entire lower section of the city is inundated and hundreds are fleeing for their lives.

New York, March 25.—Advices received today by officials of the Union Pacific Railroad state that very little damage was done to the company's property in Omaha by the tornado. The company's station and building in Omaha were not damaged.

Washington, March 25.—All rivers throughout Ohio and Illinois will probably rise abnormally within the next 48 hours. This rise, which is due to the recent impending storms in the middle west, will doubtless be highly dangerous to persons residing near these rivers. Warnings have been sent from St. Louis and Columbus to farmers to beware of the flood. This was the statement today of Prof. Henry of the United States weather bureau.

Columbus, Ohio, March 25.—The Scioto River continues to rise rapidly. The bridge on Mound and Rich streets has been torn from its foundations and the big Broad street threatens to go out any minute.

MARYLAND PROGRESSIVES MEET

Baltimore, Md., March 25.—Leaders of the Progressive party in Maryland are rounding up in Baltimore for their State convention tomorrow. Ever since the November election the Roosevelt followers have been busily at work on their district and county organizations. Tomorrow's convention will perfect a permanent State organization and in addition it will map out a program for the future.

The party leaders have already decided definitely against any amalgamation with the Republicans. This decision of the Progressives to reject all fusion plans and stand as a separate political organization has disappointed the "harmony workers" on the Republican side. Maryland will soon be called upon to select two United States senators and with the Democrats divided into two bitterly hostile factions it was believed in some quarters that a united Republican party might have a show of success. But these hope have gone a-glimmering with the decision of the Progressives to go it alone.

But the most of the Republican leaders take the situation philosophically, and content themselves with the thought that the Progressives without the Republicans are just as helpless as the Republicans without the Progressives. Meanwhile the organization and anti-organization wings of the Democratic party are preparing for the battle of the September primaries. The faction which wins in the primaries will have the naming of the two United States senators.

SUYDAM WEDS AGAIN

New York, March 25.—Walter Suydam, Jr., whose former wife, Mrs. Louise Suydam, daughter of John Jay White of Philadelphia, committed suicide on Feb. 4, 1912, in a fashionable apartment house in this city with Fred Noble, son of a Brooklyn plumber, with whom she had eloped, was married today to Miss Elizabeth Wood, daughter of Mr. and Mrs. Joseph Wood of Sayville, L. I. The ceremony was performed at the home of the bride by the Rev. J. F. Prescott of St. Ann's Episcopal church of Sayville.

PHILADELPHIA'S APPEAL

Harrisburg, Pa., March 25.—The largest delegation of its kind that ever visited the Pennsylvania capital appeared before the legislature today to urge the passage of enabling legislation to permit the realization of great utiliarian measures that have been planned for the upbuilding of the city of Philadelphia. The delegation arrived on several special trains and included hundreds of representatives of the business organizations of Philadelphia and its immediate vicinity, headed by Mayor Blankenburg.

HARTIGAN SENTENCED

(By Telegraph to The Daily Press.)

New York, March 25.—John J. Hartigan, the former policeman, who was convicted of perjury, was sentenced today by Judge Seabury to not less than two years and six years and six months at hard labor in states prison. Upon the application of his atorney the commitment will be held up until next Monday.

CEASE BOMBARDMENT.

(By Telegraph to The Daily Press.)

Belgrade, Servia, March 25.—The bombardment of the Turkish fortress of Scutari by the Montenegrin and Servian besiegers is understood to have been stopped upon orders from the Servian government.

ENGLISH FOOD PRICES UP, AND TAX PROBLEMS OCCUR.

Britishers Suffering Great Hardship From High Cost of Living.

The rising cost of living in England is a question fast gaining a seriousness of aspect which is bound some day to assume nation wide importance. Although it is by no means the burning topic that it is in America, the man in the cars is beginning to discover that his wages do not go so far, even under skillful household management, as they used to do.

Out and out tariff reformers, of whom Austen Chamberlain is the chief, have retorted upon free traders by reminding them of the food taxes which already exist. Liberal free traders who in times past raised the cry of the "free breakfast table" have been reminded of the duties on tea, sugar, cocoa, coffee, chicory and dried fruits. Over $50,000,000 in duty was paid on these commodities during the last year on record. A campaign for the repeal of these food taxes is likely to assume important dimensions in the near future.

The advance in food prices since 1900 is 14.9 per cent, and, as wages have not increased in like proportion, one needs little imagination to understand the significance of such a state of things.

DANA WORKS AS CONDUCTOR.

Grandson of Longfellow and Hero of "Ethical" Marriage Has Humble Job.

Edmund Trowbridge Dana, grandson of the poet Longfellow and a graduate of Harvard, with the degree of master of arts and bachelor of arts, is working as a conductor for the Middlesex and Boston Street Railway company at 21 cents an hour. The former Harvard athlete and instructor, whose "ethical" marriage last June to Jessie Holliday, an English portrait painter, aroused discussion here and abroad because the bride wrote the ritual, denies the reports of an estrangement between him and his wife. He says that while his wife has been in England since last October, she is planning to rejoin him the first week in April.

Dana, who is a member of the Institute of 1770, the D. K. E., the Hasty Pudding club and the Round Table, is officially known as No. 1,043 at the Waltham car barn. He got his job through the state free employment bureau. Despite the fact that his father, Richard H. Dana, is one of the wealthiest residents of Cambridge, young Dana is contented with a furnished room at 49 Vernon street, Waltham, for which he pays $1.50 a week.

STRETCHES HEIGHT 4 INCHES

Prisoner Has Ability to Increase or Decrease His Measurements.

William J. Reed, in prison at Folsom, Cal., and described by the police of Washington as a dangerous swindler, has been identified, it is asserted, through photographs, as a man who has been sought by detectives for a year, during which time, it is alleged, he has swindled a number of business men in various parts of the country out of many thousands of dollars.

A photograph of the prisoner in California has been identified by a local complainant, although the measurements of the prisoner show him to be six feet one inch tall, while the man wanted here is described as about five feet nine inches. The detectives say the prisoner is able to stretch his height and that this accounts for the discrepancy in his measurements.

He is said to have the knack of decreasing or increasing his stature at will, with a range of four inches.

ANGLO-AMERICAN EXPOSITION.

Englishman Announces Plans For Great Peace Celebration.

Imre Kiralfy announces that an Anglo-American exposition will be held at Shepherd's Bush, London, in 1914, to celebrate the centenary of peace between the two English speaking nations.

He has formed a powerful committee, which is headed by the Duke of Beaufort and others whose names occupy several pages of Debrett, together with members of the American embassy and leaders of American society in London. He says an equally powerful committee is being formed in the United States.

The scope of the exposition will embrace everything which will go to show the progress of the arts and sciences in the two countries in the last 100 years. There will also be strong historical sections.

PERSONAL.

Mrs. Andrew Billings and son, Warren, of the borough, spent Easter with her parents, Mr. and Mrs. Warren Thompson, of Brooklyn.

Miss Barbara Schlick of West Third street, and Miss Florence Wilson of East Sixth street have returned home after spending the week-end in New York.

DISASTROUS WRECK.

(By Telegraph to The Daily Press.)

Urbana, Ohio, March 25.—A wrecking train on the Pennsylvania Railroad crashed through a bridge here today and thirteen members of the crew are missing.

PONTIFF IMPROVES.

(By Telegraph to The Daily Press.)

Rome, Italy, March 25.—The condition of Pope Pius X is slowly improving, although the weakness resulting from his recent indisposition still persists.

—Advertise in the Daily Press.

Notice to Customers

State of New Jersey Senate Bill No. 44, which has become a law, reads as follows:

"It shall be unlawful for any person, firm, corporation or association, engaged in the production, manufacture, distribution or sale of any commodity of general use, or rendering any service to the public, to discriminate between different persons, firms, associations or corporations, or different sections, communities or cities of the State, by selling such commodity or rendering such service at a lower rate in one section, community or city than another, or at the same rate or price at a point away from that of production or manufacture as at the place of production or manufacture, after making due allowance for the difference, if any, in the grade, quality or quantity and in **the actual cost of transportation** from the point of production or manufacture, if the effect or intent thereof is to establish or maintain a virtual monopoly, hindering competition, or restriction of trade."

In order to comply exactly with the above law, it has been found necessary to make new selling prices on all our various products.

For example the price of tank wagon Water White Kerosene Oil at Bayonne, our manufacturing point, is 8½c per gallon. The freight rate to Plainfield is .165 per barrel of 50 gallons, or 33-100 of a cent per gallon. Our Plainfield price for this product is, therefore, 8 83-100 per gallon.

The selling prices on kerosene, gasoline, lubricating oils--in fact, on all of our products, are now being made on this basis.

We are publishing this explanation in order that our customers may understand the necessity of prices involving decimal fractions of a cent.

STANDARD OIL COMPANY
(NEW JERSEY)

DAUGHTER OF FORMER PRESIDENT WHO IS SOON TO BE MARRIED

[Copyright by Pach Bros., N. Y.]

MISS ETHEL CAROW ROOSEVELT.

Society in America and abroad will be equally interested in the marriage of Miss Ethel Carow Roosevelt, daughter of Mr. and Mrs. Theodore Roosevelt to Dr. Richard Derby in the Protestant Episcopal church at Oyster Bay, L. I. The guests will number about three hundred, and all at the church service will attend the reception at Sagamore Hill, Mr. Roosevelt's home. In the centre of the bride's table will be a huge two storied wedding cake.

Miss Roosevelt will have five attendants, Miss Helen Coster, daughter of Mrs. Charles H. Coster; Miss Josephine Osborn, daughter of Professor and Mrs. H. Fairfield Osborn; Miss Margaret A. Tucker, daughter of Mr. and Mrs. Samuel Auchmuty Tucker; Miss Derby, a relative of Dr. Derby, and Miss Cornelia Landon, daughter of Mr. and Mrs. Henry Hutton Landon.

Dr. Derby and his bride have arranged to start for Europe on the day following their marriage. They will be absent two months.

AMUSEMENTS. AMUSEMENTS.

PLAINFIELD THEATRE

Tonight and Tomorrow Matinee and Night
2 p. m., 7 p. m. and 9 p. m.
THE LAST CHANCE TO SEE
PLAINFIELD in MOVING PICTURES
4 OTHER SPECIAL REELS
Price 10c

SATURDAY, MATINEE AND NIGHT, MARCH 29
GRACE GEORGE
And Her Own Company In a Revival of Sardou's
"DIVORCONS"
DIRECTION WM. A. BRADY
Prices: Mat. $1.50, $1, 75c, 50c, 25c; Night $2, $1.50 $1, 75c, 50c, 25c

Bonn's
154 EAST FRONT ST

Many New Tailored and Semi-Dress Hats at $5, $6.50, $7.50 & $9 ea.

Excellent values, latest shapes, all the colorings.

Untrimmed Hats

The largest assortment, best shapes, black, white, or colors. Moderately priced.

Novelties for Trimming

Flowers, Foliage, Grasses, Ostrich and Fancy Feathers, Numidi, Goura, Paradise, etc., at prices a third less than others charge.

CONFERENCE ON FARM PROBLEMS

Education In South Subject of Meeting,

TO UPBUILD RURAL LIFE.

Farmers, Business Men and Educators to Gather at Richmond, Va., In Unusual Meeting to Improve Conditions of Country Life—Many Delegations Appointed—How to Market.

Farmers, business men and school workers will meet to discuss rural schools, agricultural credits, marketing methods and other pressing problems of country life at the conference for education in the south, to be held at Richmond, Va., April 16-18. Each group will have special conferences on its own particular work, and then all will come together in a general session to discuss fundamental points in the upbuilding of rural life.

In response to the invitation of Governor Mann of Virginia the governors of nearly all the southern states have appointed delegations of farmers and business men to attend the Richmond meeting and take part in the discussion of such important topics as lack of capital in farming, and how it may be remedied; the tenant evil, its extent and influence; why business men are concerned with the rural problem; how to organize and conduct co-operative market associations; how to make the rural school educate more effectively for the demands of country life, and how to make the country a better place to live in.

To Form Associations.

At the farmers' conference it is expected that a definite plan for organizing and managing co-operative marketing associations will be worked out. Before the business conference the facts about the farming situation in the south will be presented by men who have made a special study of its possibilities and needs, and bankers, merchants and manufacturers will discuss how they may aid in the development of agricultural resources.

One of the features of the conference will be an interstate meeting of state and county superintendents, teachers of agriculture and other educaters at which the subject for discussion will be "The Most Effective Means For Developing the Rural School." A. C. Monahan, rural school specialist in the United States bureau of education, will urge the necessity for a well defined, constructive county plan in rural education.

County Supervisors to Take Part.

Typical rural school problems will be discussed by county supervisors and others who are keenly interested in improving the country school, such as Albert S. Cook of Baltimore county, Md.; Zebulon Judd, Wake county, N. C.; Miss Rhea C. Scott and L. J. Hanifan, supervisors in Virginia and West Virginia respectively; Miss Jessie Yancy, Mason county, Ky.; A. R. Jones, Equality, Ala.; J. S. Stewart, Athens, Ga., and many others.

Arrangements for the Richmond meeting are in charge of A. P. Bourland of Washington, D. C., who is the executive secretary of the conference.

BURNED CHILDREN TO DEATH.

Miner-Minister Is Sentenced to Be Hanged For Fiendish Crime.

Marion Capps, miner and minister, living near Fort Smith, Ark., was found guilty recently of burning three of his five children to death and was sentenced to be hanged.

Capps, it was charged, bound his children to an oil soaked bed in their home in the village of Bonanza and set the building afire. Bertha Capps, fifteen years old, and her brother Ellis, a year younger, testified at the trial that when they were awakened by their father locking the door to their room they were tied to the bed and efforts to free themselves were without result until the fire burned the ropes with which they were bound.

Nothing Dull About It.

"It's funny the way poets speak of 'dull care,' isn't it?"

"Why, what's funny about that?"

"Well, every care I ever had was most awfully sharp."—Philadelphia Ledger.

—For best results advertise in the Daily Press.

AUCTIONEERS.

Murray, the Auctioneer

STORAGE WAREROOMS

326 to 332 W. Front St., Cor. Grove. Formerly the Plainfield Storage Co.

Over 50 separate airy dry rooms, all sizes, very moderate charges. Furniture and china packed and crated. Trunks stored. Over 22 years experience.

ROBERT MURRAY,
General Auctioneer and Appraiser,
'Phone 666.

The Leading Auctioneers
W. A. SCHORB & CO.
Also Dealers in Second Hand Furniture—Bought and Sold.
120 Madison Av., Jackson Blg
Telephone 1707-W.

Our business is negotiating small or large loans for people keeping house.

We charge a reasonable service fee, arrange payments either weekly or monthly, and give each customer a memorandum of agreement.

Honorable Dealing and Courteous Treatment.

HOUSEHOLD LOAN CO.
148 East Front Street,
Plainfield, N. J.

SMALLEY BROS.
147 NORTH AVENUE
Headquarters
For All Kinds of
MEATS
Spring Lamb and Broilers a Specialty
LET US SERVE YOU
TELEPHONE 88-A

FLOWERS
FOR ALL OCCASIONS
STANLEY
159 EAST FRONT STREET.
Telephone 928.
Daily shipments from our greenhouse. Decorations for weddings and banquets. Dealer in Fine Flowers, Palms and Ferns. We deliver in Greater New York or any city of the United States. Floral design work by floral artists. Prices always moderate

JAMES M. PETTIT
Funeral Director
77 Chatham Street, Plainfield, N. J.
'Phone 1003-W.
Metuchen, N. J., 'Phone 149.
New York Office—48 Great Jones Street.
'Phone 3346-Spring.
OFFICES ALWAYS OPEN.

T. A. Moore
UNDERTAKER
612 E. Sixth St.
TEL. 741-R

Established 1872.
P. CASEY & SON,
UNDERTAKERS AND EMBALMERS
Office 116 Park Avenue. Tel. 884-W. Res. 417 W. 3d St., Tel. 584-W. Office open day and night. N. Y. office 10 E. 22d St. Tel. 2694-Gramercy.

A. M. RUNYON & SON,
UNDERTAKERS
402 Park Avenue. Telephone No. 40.
Office open day and night.
Office of Hillside Cemetery.
New York office—50 Great Jones St.
Tel. call 3345-Spring.
New York Embalmers License—1220.
New York Registered Licensed Undertaker No. 315.

JAS. J. CHAS. A.
J. J. & C. A. HIGGINS
FUNERAL PARLORS
Park Ave., Cor. Fourth St. Tel. 1753-J
Our Booklet Entitled
"A Modern Mortuary Establishment"
Sent Upon Request.

L. L. MANNING & SON,
STEAM GRANITE WORKS
Corner Central Ave. and West Front St
Opposite First Baptist Church.

LOST AND FOUND.

LOST—Saturday morning, between Rockview avenue and depot, gold Elgin watch, with gold hands; J. B. E. on the back. Reward if returned to Press office. 3 25 3

FOUND—Silver mesh bag on Sunday on 11:52 train to New York. Owner can have by proving property and paying for this adv. Call at Daily Press office. 3 25 3

FOUND—Umbrella enclosed in cane. Owner can have same by applying at Press office and proving property and paying for this adv. 3 25 3

LOST—Between Madison avenue, Park avenue and Front street, a lady's gold watch. Monogram on back; short chain with Chinese coin. Reward if returned to Press office. 3 25 2

LOST—Gray angora cat about three weeks ago; white marks. Reward if returned to 415 West Seventh street. 3 18 tf

WANTED TO RENT.

WANTED—Furnished house for family of five, in or near Plainfield for May and June. Address M. N., care Press. 3 24 2

FOR EXCHANGE—REAL ESTATE.

WANTED—Well rented property in Plainfield, in trade for two free and clear houses at Belmar, fully furnished; price $15,000. Address, John I. Brower, No. 89 Fairview avenue, Plainfield, N. J. 3 24 3

Special Sale OF FLOUR
PILLSBURY XXXX
HECKER'S SUPERLATIVE
WASHBURN-CROSBY
GOLD MEDAL
$6.00 Per Barrel
NEUMAN BROS.
GROCERS
Watchung Ave. and Fifth St. Telephone 760
Efficient and Rapid Delivery Service to All Parts of the City

Mono Storage
SAFE, SOUND, SECURE
A Building of Concrete and Steel
WAREHOUSE
North Avenue
OPP. FREIGHT HOUSE
125 East Front Street

HAND'S EXPRESS CO.
OLD RELIABLE
STORAGE
All Rooms Separate, Light and Dry
Furniture Packed and Shipped
Office 69 Somerset St. 'Phone 541

HELP WANTED—MALE.

WANTED—A-1 toolmaker; only such person need apply. Vitaphone Co., North avenue. 3 24 3

FLOOR and vice hands wanted; steady employment to the right man. Hall Printing Press Co., Dunellen, N. J. 3 25 2

WANTED—Office boy, references required. Address E., care Press. 3 24 tf

WANTED—First class gardener; white; one day a week. Telephone 35.

WANTED—Steady handy man; single, elderly, with cabinet tools; permanent employment for right party. Murray's Registry, 326 West Front street. 3 25 2

AMBITIOUS young man to start as office boy. Address P. T., care Press. 3 24 4

WANTED—Young man in specification department; must be rapid and accurate at figures. International Motor Co. 3 22 6

FOR SALE—CHICKENS AND EGGS

S. C. WHITE Leghorn eggs for setting; Blanchard strain; chicks hatched on order. K. M. Culp, Somerville, N. J. 2 27 tf eod

FOR SALE—White Rock hatching eggs; millionaire's quality at laborer's prices; satisfaction guaranteed or money refunded. Write for mating list. Evona Poultry Yards, 39 Clinton avenue, Plainfield, N. J. 3 12 1mo

FOR SALE—Fine big setting hens. David Hand, 837 Berkeley avenue, Netherwood. 3 24 6

SITUATIONS WANTED—MALE.

COLORED man would like position as gardener or housecleaner. 550 West Second street. 3 24 3

SITUATION wanted at any kind of work; farm or coachman preferred; good reference. Address Competent, care Press.

CHAUFFEUR wishes position. Address W. J., 621 West Fourth street. 2 3 1mo

REAL ESATE AGENTS.

REAL ESTATE for sale, rent and exchange. Insurance in strong companies at lowest rates; money loaned on real estate. Thickstun & Emmons, 197 North avenue. tf

ROOMS AND BOARD WANTED.

FURNISHED rooms wanted for light housekeeping. Answer by letter only, T. W. Condit, 121 East Front street. 3 22 3

REAL ESTATE FOR SALE.

FOR SALE—8 room house; all improvements. 719 Essex street. 3 24 6

FOR SALE—House, 8 rooms bath, large reception hall, in good condition; convenient to station, schools, churches; price to suit purchaser. Address Fairview, care Daily Press. 2 27 tf

FOR SALE—House, eight rooms, all improvements; 5 minutes' walk to trolley and station, fruit trees, grapes; good condition; reasonable. 74 Chatham street. 3 17 tf

FOR SALE—Six room house and bath, all improvements; hot water heat. 11 Vine street. 3 22

FOR SALE—Very desirable new house; no other in Plainfield like it; contains 8 rooms and tile bathroom; hot water heat; combination gas and coal range; beam ceilings in dining and living rooms. J. T. Vail. 3 25 tf

FOR SALE—11 room house, in desirable location; all modern improvements; corner lot. Address V., care Press. 3 22 6

FOR SALE—Six-room house, part improvements. Inquire 135 Duer street. 2 11 tf

FOR SALE OR TO LET.

FOR SALE OR TO LET—Brick house, 120 Grove street, corner Park place; lot 50x150 fine location; 10 rooms and bath; all modern improvements; sale on easy terms or to let from April 1; both exterior and interior in first class order. Inquire 521 Madison avenue. 3 11 1mo

FOR SALE OR TO LET—House No. 41 Duer street; price $7,000, with barn, $40; without barn, $35. Inquire Scheuer & Co. 3 15 tf

FOR SALE OR RENT—House, 7 rooms, bath, improvements, garden, fruit. Address Fine Location, care Press. 3 5 1mo

EMPLOYMENT AGENCIES.

EMPLOYMENT Agency, Mrs. Keller, 22 Somerset place, the oldest and most reliable (all nationalties). 'Phone 1724. 7 1 tf

MURRAY'S Employment Registry Office, for reliable help and good situations; all nationalities; male and female; help sent anywhere. 326 West Front street, near Grove, at Murray's auction rooms; 'Phone 666. 12 5 tf

F. J. SKINNER, employment agency, 146 Central Ave.; 'Phone 1953. First-class help and first-class places furnished. 11 9 tf

-CLASSIFIED ADVERTISEMENTS-

COPY RECEIVED UNTIL 1:30 P. M. DAILY

One cent a Word for first insertion, one-half a cent a word for each subsequent insertion of the same advertisement for less than one month. Fifty cents a line, (six words) for one month. DOUBLE CHARGE FOR CAPITALS. NO ADVERTISEMENT RECEIVED FOR LESS THAN 10 CENTS.

The Plainfield Daily Press cannot give information regarding advertisements for which answers are to be sent care of the Press. Persons replying to office addresses must mail or leave written answers as stated in advertisement.

HELP WANTED—FEMALE.

WANTED — Pressers. Schiller Bros., 320 West Front street. 3 11 1mo

WANTED—Neat white girl to do general housework; no laundry work. Apply afternoons, 248 East Ninth street. 3 8 tf

WANTED—Operators on ladies muslin underwear; also learners taken; paid while learning. Schiller Bros., 320 West Front St. 3 11 1mo

WANTED—White girl for general housework. 148 Grove street. 3 25 tf

DRESSMAKERS wanted; experienced hands. Brown, 514 Watchung avenue. 3 25 3

WANTED—A first class cook, willing to assist with laundry; none but those with the very best references need apply. Inquire any evening after 8 o'clock, at 70 Rockview avenue, North Plainfield.

WANTED—Polish girl or greenhorn; two in family. Mrs. Siegel, 1340 George street. 3 25 3

WANTED—Woman to come Wednesday morning and iron. Apply tonight at 433 East Seventh street.

WANTED—White girl for general housework; good wages. 1014 West Front street. 3 10 tf

WANTED—Girl to work in confectionery store; need not know business. Apply 112 West Front street. 3 25 2

WANTED—White woman for general housework and cooking; sleep home. 339 East Second street. 3 24 2

WHITE woman, help with general housework; small family; a good home to right party. Call at 177 Watchung avenue, North Plainfield. 3 22 tf

WANTED — Competent colored chambermaid, assist waiting; personal reference required. Apply 313 Franklin place, evenings. 3 19 6

SITUATIONS WANTED—FEMALE.

YOUNG polish girl wants place to do light housework or care for children. 456 West Second street. 3 24 3

POLISH woman wants to take washing home; references. 723 South Second street. 2 28 tf

FOR SALE.

FOR SALE—Carload dump wagons, good assortment of harness. W. J. Conroy, 177 Somerset street. 3 15 tf

FOR SALE—All kinds leather and silk gloves for spring wear, special this week: Men's colors, pique sewn, $1.50, for 75c cents; Ladies', slightly damaged, small sizes, 50 cents. Plainfield Glove Store, 58 Somerset street. 3 17 tf

FOR SALE—One double set harness, one light wagon pole, and a nice light runabout wagon, ball bearing axles. Hedden's stables, Fourth street. 3 24 3

FOR SALE—2 ton truck, price reasonable; first-class condition. Inquire R. Parrott, 686 South Second street. 3 19 6

FOR SALE—Second hand three spindle drill press. Plainfield Pattern Works, 509 Berckman street. 3 22 3

FOR SALE—Sand, gravel, soil and manure. Wm. C. Burke, furniture mover, 871 West Fourth street. Tel. 508-R. 3 19 1mo

FOR SALE—Cedar posts and poles for all purposes. John Mobus, Box 320, City; 'Phone 670-R. 3 17 tf

FOR SALE—Two Onyx wall soda fountains, mahogany counters and show cases, 2½ H. P. gas engine, carbonator, etc. Nagle's Pharmacy. 3 14 tf

FOR SALE—FURNITURE.

FOR SALE—White enamel single bed, springs and mattress. 1072 Arlington avenue. 3 25 5

NOTICE OF STORAGE auction sale. The undersigned will sell at public auction on Thursday, March 27, at 1:30 p. m., at 119 North avenue, the household goods and chattels of the following named parties: Mr. W. G. Wolfe and Mr. John Henn, unless the storage charges and other expenses are paid on same before above named date. The R. Murray Storage, 326 to 332 West Front St., formerly the Plainfield Storage Co. 3 24 3

FOR SALE—Walnut bookcase, Turkish upholstered couch, oak dining room set, upholstered rocking chair; all moderately priced. Call 978 Park avenue. 3 22 4

FOR RENT.

TO LET—New double house, six rooms and bath; city water, toilet and gas; rent $14. M. F. Gano, 142 North avenue. 2 21 tf

STORE to let, 204-A Watchung avenue; $28 a month. Chas. Hand. 3 25 3

NEW apartments to rent; all improvements. Apply 416 East Fifth street. 3 15 tf

FOUR rooms to rent. 306 East Front street. 3 24 3

6 ROOM flat to let; $12. Chas. Hand. 3 25 3

COZY five room flat, all improvements, 957 West Fifth street. Enquire 824 West Third street; Tel. 640-W. 3 24 6

TO LET—The large boarding house, 515 Park avenue, 18 rooms, 2 baths, steam heated; excellent location. Apply to J. C. Pope & Co., 110 East Front street. 3 24 6

TO LET—Three rooms and bath; all improvements; heat furnished. 732 East Sixth street. 3 25 5

FOR RENT—Six room house at 609 Division street. Look it over and apply owner, 111 West Fifth street. 3 25 6

FOR RENT—Good corner store in Plainfield; any line of business; cheap rent. Address "Centrally Located," care Press. 3 14 15

FOR RENT—Four rooms and private bath; $22; heat and hot water included; desirable location. 'Phone evenings, 921-R. 3 25 3

14 ROOM house to let, all improvements; 124 Watchung avenue; rent $40. Chas. Hand. 3 25 3

APARTMENTS, 6 and 7 rooms, all improvements; house, 8 rooms, all improvements. Apply 108 Central avenue. 3 21 1mo

TO LET—Up-to-date flats, Jackson building. Inquire Janitor. 10 29 tf

MISCELLANEOUS.

EASTER chocolates, Easter perfumes, also Easter egg dyes now ready at Nagle's new pharmacy. Try our White Pine Cough Syrup. 2 19 tf

MOVING—Furniture and pianos, expert men; excellent service; new van. Hoagland's Express Office, 116 West Second street. 3 10 1mo

1,000 BY CHRISTMAS—First Baptist Bible school invites to membership everybody not elsewhere enrolled. 3 18 tf

H. H. BUTLER, D. V. S.—Pet animals a specialty. OFFICE AT WM. T. CAMPBELL'S, 108 Somerset street, 'Phone 230. Hospital for dogs. (Cut out for reference.) 1 8 tf

AUTOMOBILES FOR SALE.

AUTOMOBILE FOR SALE—5 passenger, 4 cylinder Franklin, model G; good tires, top, windshield, speedometer, clock; $200 to quick buyer. Address Franklin, care Press. 3 14 tf

FOR SALE—1912 Oldsmobile, fully equipped; driven less than 2,000 miles. Can be seen at Plainfield Auto Tire Co. 2 11 tf

ROOMS AND BOARD.

LARGE furnished room to let, with all improvements. 237 East Sixth street. 3 12 tf

TO LET—With board, second and third story rooms; terms reasonable. 110 East Fifth street. 3 19 6

FOR RENT—Two connecting rooms, running water; excellent board. 167 Crescent avenue. 3 20 1mo

TO LET—An attractive room, with board. Mrs. L. R. Williams, 137 Crescent avenue. 2 24 tf

MONEY TO LOAN.

TITLES abstracted for purchasers of real estate and bond and mortgage loans. Chas. J. McNabb, 209 North avenue. 2 18 tf

MONEY to loan on first mortgage. Lewis A. Clement, lawyer, Babcock building. 3 24 6

MONEY TO LOAN on bond and mortgage. Mulford, opposite depot. 12 28 tf

MONEY TO LOAN on bond and mortgage. J. T. Vail. 5 9 tf

$25,000 TO LOAN at 5 per cent., in sums to suit, on good mortgages. Elston M. French, 171 North avenue. 9 19 tf

FOR SALE OR EXCHANGE.

FOR SALE OR EXCHANGE—House, 503 East Front street, corner Norwood avenue. 3 25 5

FOR RENT.

TO LET—Six room flat, with improvements. Apply Alex Thorn, 18 Craig place. 3 8 tf

TO LET—SEVEN-ROOM HOUSE ON ARLINGTON AVENUE, WITH ALL IMPROVEMENTS; RENT $16. MRS. JUDSON, 76 RANDOLPH ROAD. 11 8 tf

TO LET—Large 5-room corner flat; improvements. Callahan & Son, Richmond and Third streets. 2 25 tf

FLOOR TO RENT—Six large rooms and bath; all improvements, water included; $19.50. Inquire A. Bohren, 11 Greenbrook road. 3 12 12

APARTMENT to let in the Lincoln, 110 West Fourth street; steam heat; all improvements. Apply Florist, 12 Depot Park. 3 10 tf

FOR RENT—Nine-room house; all improvements. Apply 25 Fairview avenue. 3 10 tf

TO LET—Law offices now occupied by Charles J. McNabb, No. 209 North avenue. J. E. McIntyre, 183 North avenue. 3 25 2

TO LET—Handsome apartments; all improvements; central location; moderate rent. Inquire of P. C. Thomsen, 306 East Front street. 2 21 tf

FOR RENT—5 rooms, upstairs, part improvements; $12. 701 East Sixth street. 3 22 3

FLAT to let, all improvements, centrally located, furnished or unfurnished; rent reasonable. Charles P. Sebring, 37 Prospect place. 3 22 3

APARTMENT for rent; 5 large rooms and bath; steam heated; all improvements; two porches. 316 West Sixth street. 3 22 3

TO LET—Dwelling, No. 15 West End avenue; 8 rooms and bath; all improvements; also upper apartment, No. 928 West Front street, 7 rooms and bath. Henry Liefke, 812 West Front street, or 146 Park avenue. 3 4 tf

TO LET—New flat, Somerset and Summit avenue; all improvements; $17. 2 15 tf

FOR RENT—6 room house; $15 per month; 612 New street. Apply 512 Division street. 2 20 tf

TO LET—Half double house, seven rooms; improvements; centrally located. Neuman Bros. 2 3 tf

TO LET—One 6 room house, modern improvements, parquet floors, 5 minutes walk to North Avenue R. R. depot; rent $25 per month. W. R. Van Deveer, Supt., 231 East Second, corner Church street. 3 11 tf

FINE large store to let, 38 and 40 Somerset street, now occupied by Standard Automobile and Tire Co. L. M. French. 1 20 tf

MOVING PICTURE OR STEREOPTICON SHEET FOR RENT; big enough for the largest hall. Apply Daily Press office. tf

TO LET—To small colored family, 6 room house on Westervelt avenue north of Mountain avenue. J. V. B. Vanderhoef, at Woodhull & Martin Co. 11 25 tf

HOUSES, $15; flats, $12 to $27; stores, $7 to $50. D. McInnes, 824 West Third street; Tel. 640-W. 11 14 tf

TO LET—Two corner flats, private entrance and bath; steam heat. Apply Neuman Bros. 12 4 tf

FLAT to let; 6 rooms; all improvements; $16; 140 East Second street. Inquire of William Hand. 11 15 tf

TO LET—Up-to-date apartments; 940 Arlington avenue. Inquire 422 John street. 11 18 tf

TO LET—Five room apartments; 423 John street. Inquire on premises. 11 18 tf

TO LET—Two 3-room apartments; Harrison avenue. M. F. Gano, 142 North avenue. 11 18 tf

COAL DEALERS.

GEO. O. STEVENS COAL 747 WEST FRONT ST.

TenEyck & Harris
Dealers in
LEHIGH VALLEY COAL.
Office Rowley's Drug Store, 216 W Front St. Tel. 7081-J-2.

TenEyck & Kelley
COAL
141 South Ave. Tel. 1155

R. L. CLINE
(Successor to C. H. Rugg & Co.)
BEST LEHIGH VALLEY COAL.
Yard and office 422 W. 3d St. Tel. 9:

N MEYERS & SONS
COAL
COKE AND WOOD
Office tel. 1152-w. 121 Watchung Av
Yard tel. 1911-w
4th and Washington Sts

Richard Parrott, Jr.
BEST GRADES LEHIGH
COAL
486 South Second St. . . Phone 1569

PAINTERS AND DECORATORS.

AGENTS FOR
LIKE TILE
The Sanitary Wall Covering
WOOD KRUSTA
AOROCHROME WASHABLE WALL DECORATION.
Interior Decoration a Specialty.
Woolston & Buckle
Painters and Decorators,
145 NORTH AVENUE.

Good Weather For Painting
is not over yet. There are plenty of fine days, all through the winter when painting can be done as well as in mid-summer; and it will last better, if the painter knows his trade. Twenty years has taught me how, and I employ only the best mechanics, who know how to paint in winter as well as in summer.
JAMES C. HANSEN
PAINTER AND DECORATOR
Dealer in Wall Paper, Paints, Oils, Varnishes, Glass, etc.
141 E. FRONT ST. TEL. 346

L. Morailer & Son
WATCHMAKERS and JEWELERS
WATCHES
CLOCKS and JEWELRY
Fine Watch and Clock Repairing Specialty.
219 Park Ave. Plainfield, N. J

PLAINFIELD WINDOW CLEANING CO.
M. MERSTRICH, Prop
Stores, Offices, Private Residences New Buildings Cleansed, Scrubbed and Oiled.
Office, 12 West St. Tel. 1945-W

FLOORS
HARDWOOD AND PARQUET.
Old Floors Refinished.
S. E. WARD & CO.
114 Webster Place, Plainfield, N. J
Telephone 1309-R.

Kindling and Grate Wood.
Prompt deliveries. Orders received at
89 SOMERSET STREET.
JOHN MOBUS.
P. O. Box 320. Telephone 19-F-4

HODGE'S PHARMACY
Y. M. C. A. BUILDING.
BELLE MEAD SWEETS.
Telephone 62.

KIVANTINOS & JELLING
Successors to Alex. Lusardi.
Foreign and Domestic Fruits, Choice Confectionery, Nuts, Cigars, etc.
111 W. FRONT ST Tel. 5-6-W

J. C POPE & CO.
INSURANCE AGENTS
110 East Front St., Plainfield, N. J.

A. H. ENANDER
Sanitary Plumbing, Gas Fitting.
Steam and Hot Water Heating
Contractor for Sewer Connections
125 WATCHUNG AVE.

IN WOMAN'S REALM

The KITCHEN CUPBOARD

WAYS OF BAKING BANANAS.

BANANAS sold in the markets have been picked when green and ripened off the tree. Thus they contain a good deal of starch, and cooking is needed to bring out the food value and flavor.

Banana Pie.—Take a deep plate and line it with a rich paste and bake. When cold fill with thin slices of baked banana, sprinkle with powdered sugar and then cover with well whipped cream.

Baked in Pudding.

Banana Pudding.—Take enough bananas to make a half cupful of the fruit when it is reduced to a pulp, a pint of milk, a cupful of stale cakecrumbs, three tablespoonfuls of sugar, three eggs, a teaspoonful of vanilla and a quarter of a teaspoonful of salt. Scald the milk, then pour it over the cakecrumbs and let them stand until they are soft enough to rub through a sieve. Slightly beat the eggs and then stir these with cake and fruit. Then add the sugar, salt and vanilla. Mix well, then place in buttered molds. Cook by placing in a pan of hot water and baking until firm. Take from the oven and serve at once with the following sauce:

Cream Sauce.—Stir together a half cupful of sugar, a half tablespoonful of cornstarch, the grated rind of half a lemon and the juice of the half lemon, the yolks of two eggs, slightly beaten, and a dash of salt. Place this mixture on the fire in a saucepan and stir until it boils. Then take from the fire and add the stiffly beaten whites of two eggs.

With Lemon Sauce.

Baked Bananas and Lemon Sauce.—Remove the skin and inside pith, place the bananas side by side in a granite baking dish, dust with sugar, and a little lemon juice, put in a little water and bake quickly. Serve with lemon sauce.

Banana Custard.—Take three good sized bananas, place in a dish and squeeze the juice of one lemon over them. Put one quart of milk and one teacupful of sugar in a double boiler. When they come to a boil add the yolks of two eggs and two tablespoonfuls of cornstarch, also a pinch of salt and a small piece of butter. When thick pour over the bananas, stir a few minutes until the bananas are well mixed with the custard. Put the whites, beaten into a stiff froth, on top. Set in the oven to brown.

Anna Thompson

FASHION HINT

By JUDIC CHOLLET

Vests and peplums are among the smartest features of the spring. Here is a blouse that includes both, the model consisting of a one piece sleeve and

BLOUSE WITH VEST.

a one piece peplum. The sleeves are joined to the blouse in "set in" style. The peplum can be fitted by means of darts or it can be gathered at the upper edge. In the illustration broche crape is trimmed with white and dark satin, and the effect is extremely smart.

For medium size the blouse requires two and seven-eighths yards of material twenty-seven inches wide, seven-eighths of a yard for the vest, three-eighths for the collar and cuffs and one half yard, eighteen inches, for the chemisette.

This May Manton pattern is cut in sizes from 34 to 42 inches bust measure. Send 10 cents to this office, giving number, 7773, and it will be promptly forwarded to you by mail. If in haste send an additional two cent stamp for letter postage. When ordering use coupon.

No. ..... Size. .....

Name .....

Address .....

CONTRIBUTIONS FOR A FUND FOR BONNIE BURN

Co-operating with Nathan R. Leavitt of Elizabeth, who is raising a fund with which to purchase musical instruments for Bonnie Burn sanitorium, the Daily Press will receive, acknowledge and promptly transmit to Mr. Leavitt any contributions for this worthy cause. Received to date:

Morris Abrams $5.00
M. Abrams' employees 3.00

THIEF PLEADS NON VULT.

Elizabeth, March 25.—Joseph Andrews, of Providence, R. I., who was arrested in Plainfield last week on a charge of the theft of a bicycle, Rudolph Heinold, being the complainant, was arraigned before Judge Connolly in the Union County Court this morning. He pleaded non vult and will be sentenced on Friday. Daniel Sparano, who was arrested about the same time on a similar charge, was placed in charge of the probation officer last week.

Mrs. Jennie Mandeville, of Newark, has returned after spending a few days with Mrs. Horace C. Huff of Codington avenue.

Mrs. Anna Marr, of Brooklyn, is visiting her daughter, Mrs. Frank B. Krewson, of Summit avenue.

A business meeting of the Monroe Avenue M. E. church Bible class will be held in the Epworth House tonight at 8 o'clock.

New Jersey Central

TRAINS LEAVE PLAINFIELD.

For New York—2.10, 3.41, 5.41, 6.36, 5.5 1.27, 6.55, 7.22, 7.26, 7.44, 7.41, 7.58 8.12, 8.30, 8.36, 8.43, 9.29, 9.53, 10.20, 11.20 1.52 a. m., 12.28, 12.58, 1.44, 2.29, 2.55 4.22, 5.48, 4.12, 4.36, 5.39, 6.18, 6.40, 7.41 8.27, 9.27, 9.30, 10.25, 10.36, 11.28 p m. Sunday—2.10, 3.41, 5.41, 7.23, 7.58, 8.52 9.34, 9.42, 10.37, 11.52 a m., 12.33, 12.58 1.28, 2.09, 2.39, 2.55, 3.17, 4.29, 5.34, 6.57 8.14 8.13, 8.27, 8.35, 9.42, 10.28, 10.36 p. m

For Newark—5.36, 6.27, (7.05 through rain to Newark), 7.41, 8.36, 9.29, 10.20 11.20 a. m., 12.28, 1.44, 2.39, 2.55 4.12, 4.36, 5.39, 6.18, 7.41, 8.27, 9.30, 10.36 p m. Sunday—7.23, 8.52, 9.34, 10.37 a. m. 12.58, 1.28, 2.55, 3.17, 4.29, 5.34, 7.14, 8.13 8.35, 9.42, 10.36 p. m.

For Easton, Bethlehem Allentown and Mauch Chunk—5.18, *8.17, 9.47, 11.19 a m., 2.00, xx5.43, (6.55 p. m., Easton only) Sunday—5.45, 10.24 a. m., 1.58 xx5.43 7.05 p. m.

For Wilkesbarre and Scranton—5.18 8.47, a. m., 5.43 p. m. Sunday—5.45 10.24 a m., 5.43 p. m.

For Long Branch and Asbury Park, etc —3.41, 8.12, 11.20 a. m., (12.28 Saturdays only), 4.36, 6.18, 8.27, 11.28 p. m. Sunday—(12.58, 3.22 Red Bank only), 3.41, 8.52 a m., (2.09 Red Bank only), 3.17, 8.35 p. m

For Atlantic City—3.41, 9.29 a. m. 12.28 Saturdays only), 3.48, Sunday 9.42 a. m., 2.09 p m.

For Philadelphia—5.42, 7.39, 8.47 10.43, 11.53 a. m., 12.42, 1.55, 2.45, 5.1 4.44, 7.42, 8.47, 9.46, 10.48 p. m., 1.20 a. m Sunday—8.45, 9.56, 10.43, 11.41 a. m 3.42, 1.44, 2.45, 3.42, 4.38, 4.55, 6.38, 6.44 12.8.47, 9.46, 10.54, 11.54 p. m., 1.20 a. m

For Baltimore and Washington. Daily 7.45, 10.42 a. m., 12.42, 2.45, 6.44 p m.
xxExcept Easton and Bethlehem.
*Except March 25th.

ADVERTISED MAIL MATTER

E. H. BIRD, P. M.
Plainfield, N. J., March 17, 1913.

Allen, Master Albert
Alden, Miss Ada F.
Bahn, John
Baker, Mrs. Joseph
Bartle, Mrs.
Berteling, Miss M.
Baron, Mr. John
Bucassi, Mr. I.
Brunelly, Mr. F.
Brooks, Mrs. J.
Brown, Mrs. F.
Bauer, Miss M. T.
Betzenberger, H.
Clark, B. I.
Courad, Miss C.
Cottwell, Mrs. M.
Cunningham, Mrs.
Campbell, Mrs. J. E.
Clarke, Miss Julia
Cack, Mrs. M. M.
Darling, Mrs. H. E.
Donovan, Mrs.
Dorsey, Miss C. J.
Dennick, J. M.
Frovino, Mr. G.
Fossume, Mr. F. L.
Feder, Mrs. J.
Goattin, Mr. W.
Goodman, Mr. C.
Galvin, Mrs. J.
Henry, Mrs. J.
Hedgeman, John
Hedgeman, Miss E.
Hadley, Mrs. Fred
Harrington, Mr&Mrs
Lucedassano, Mr. S
Lawson, Mrs.
Lanning, Mrs. F.
Lang, Mr&Mrs A.
McDangal, Mr.
McElroy, Mr. J.
Jordan, E. G.
Marcasl, Mrs. P.
Mann, Mrs. W.S.
Mayhew, Mrs. R.
Miller, Mr. A.J.
Moffett, Mr&Mrs R.
Morris, Mr. A.
Osmun, Mrs.
Payne, Mrs. C.
Panar, Mr. J. F.
Pangborn, Mr. N.
Phillips, Miss E.
Pierson, Mr. W.B.
Pasten, Mr. W.R.
Passaic Home & Orhpan Asylum
Randolph, Mrs.
Robinson, Mrs. J.C.
Rocker, Mrs. B.
Ross, Mr. Oland
Shuyk, Mr&Mrs.
Smith, Mr&Mrs F.
Smith, Mrs. M.
Squire, Mr. G.
Swan, Judge Ed.
Tredwell, Mrs. J.W.
Waldron, Mr. G.B.
Wakefield, Mrs. F.
Welsh, Mr. J.
Wheeler, Mr. C.R.
Wion, Mrs. Wm.
Williams, Miss
Wood, Mrs. M.E.
Wilson, Esq. Mr. S
Zazuli, Mr. F.

PLEASE SAY ADVERTISED.

WOMAN'S EXCHANGE,
207 Park Avenue.
New spring goods. Attractive, useful and fancy articles for gifts and prizes. Women's shirt waists and dressing jackets. Children's dresses, rompers, caps and sunbonnets. Books and puzzles to rent.

RITZ Inc.
BABCOCK BUILDING
CANDIES, ICE CREAM, DAINTY LUNCH

HARDWOOD FLOORING
PARQUETRY
OLD FLOORS REFINISHED.
GEO. E. WATT
156 North Ave Tel. 333-W

LOHRMAN'S
Chocolate Shop
161 EAST FRONT STREET.
High Grade Chocolates, Candies, Ice Cream and Sodas. Mottoes, Favors and Ice Cream Forms for all occasions. Orders taken for Frozen Puddings, Glaces, Mousses, etc.

NEW BULLET SEALS THE DOOM OF BIG BALLOONS.

Missile Invented In Germany Explodes Gas Bag by Contact.

New light on the comparatively military efficiency of balloons and aeroplanes derived from the latest experiments is furnished by a leading expert in the Tageszeitung in Berlin, which has close relations with the German navy department.

His statements justify the United States and Great Britain in refusing to build huge balloons like those of Count Zeppelin.

"I doubt," says this authority, "whether our airships will ever be so unfortunate as to have to measure their strength with that of the French air craft. In a very few years all army aeroplanes must be armored. Even now, unarmored, they are practically safe when over 3,000 feet away, and at 1,500 feet altitude they are safe when their vital parts are armored.

"The theory that a balloon can be repeatedly hit without being seriously damaged is upset by the discovery of an infantry explosive bullet which sets the hydrogen gas in a balloon afire by contact, thus destroying any balloon the bullet hits. Owing to the precision of automatic sighting rapid fire guns which leave a smoke marked track, failure to hit a target in the air is practically eliminated except at very great heights; hence it follows that balloons should not show themselves above an enemy's troops."

OCEAN TO OCEAN FUND BIG.

$100,000 Donation For Highway Puts Total Above $2,000,000.

With the donation of $100,000 by an Indianapolis auto manufacturing company the ocean to ocean highway fund recently was brought to a total of much over $2,000,000.

The interest in the manufacturers' project was never greater than it is at present, and the fact that subscriptions to the fund are coming from the biggest companies in the automobile industry is proof that the idea is considered to be practical and entirely possible of execution.

Since the idea of an ocean to ocean highway was broached last autumn nearly every automobile manufacturer in America has given it close attention. The best financial and business experts have examined it from every stand point, and no sooner had it received their indorsements than subscriptions began pouring in at a rapid rate.

The fund is in charge of the Ocean to Ocean association, with offices at Indianapolis, Ind.

INVENTS SPEED LIMIT DEVICE

Motorist Has Sign to Flash on Reckless Automists.

An anti-speed device has been invented by an indignant motorist, of London who is annoyed by the clouds of dust raised by cars passing him at a speed beyond the legal limit. He described his invention with considerable pride in the current issue of the Car.

He finds that when his speedometer tells him that his car is traveling at the legal twenty miles an hour other cars come up behind him, blow their horns imperiously and dash by at totally illegal speeds.

To overcome this annoyance he is constructing an ingenious apparatus at the back of his car which consists of a roller bearing the printed notice, "Speed Limit," which unrolls and displays itself automatically when a button is pressed by the driver of the car.

BIRD FARM FOR CONNECTICUT.

State Imports Three Hundred Breeding Pheasants and Other Game.

The Connecticut fish and game commission has leased fifty acres of land for the establishment of a state game bird farm. The commission has imported 300 breeding birds from England and Germany. An Englishman will be head gamekeeper.

Among the birds whose functions will be to replenish the game preserves of the state are Mongolian, Chinese English and golden pheasants, Hungarian partridge, quail, guinea fowl, reeves and ringnecks. Common domestic hens will be used for hatching the eggs of the imported birds. Connecticut is the fourth state to establish a bird farm, the other states being New York, Massachusetts and Kansas.

COFFIN SENT BY PARCEL POST

Undertaker Receives Child's Casket Through the Mail.

C. C. Donnelly, an undertaker of Pittston, Pa., sat in his office recently, when the mail man walked in with a package almost as big as himself and which showed parcel post stamps.

Donnelly was much surprised to discover that a company in Brooklyn had sent him a child's coffin through the mail. Despite the size of the coffin, it weighed just a trifle less than eleven pounds without the finishings and was accepted by the parcel post authorities.

Paris Studies Happiness.

"Happiness classes" are the fashion of the moment in Paris, not only in society circles, but also among many Americans and English residents. The promoter is Henry Marx, a well known poet, who, under the special auspices and encouragement of Maeterlinck, is giving a series of eloquent lectures on how to rise superior to all the ills of life.

—If your rent money is buying less living comfort than it should provide, "look up" some of the renting opportunities advertised today.

NEW YORK SPECIALTY SHOPS
"SELLING THINGS DISTINCTIVE"

LATEST PARIS MILLINERY MODELS AND ADAPTATIONS
For Spring 1913
THE LITTLE GRAY SHOP
43 West 38th Street, N. Y.

Close Fitting Without Binding
La Reine Corsets fit the form easily but not loosely.
More and more of New York's most critical women are wearing them with entire satisfaction.
Corsets from $5
Brassieres from $1
Lady of Quality
La Reine CORSET
Corset Shop—Corset Hospital
500 Fifth Ave., Northwest Corner 42d St.
North of Library. Second Floor.

FOR THE CHILD
Spring Styles in made to order garments in the latest shades and materials.
MONOGRAMS AND INITIALS
Jennie Flood & Co.
Successors to Mme. Vigoroux.
29 West 46th St.

EXCHANGE YOUR MUSIC ROLLS
at the
MUSIC ROLL EXCHANGE
425 FIFTH AVE. (38th ST.)
NEW YORK

Corset Hospital
CLEANING AND REPAIRING
Equal to New.
Corsets Altered, Moderate prices.
LA REINE CORSETS AND BRASSIERES fitted by experts.
LADY OF QUALITY CORSET SHOP,
500 Fifth Av., Northwest corner 42d St.
North of Library, second floor.

THE BERLIN SAMPLE SHOP
21 West 34th St.
Sample Suits and Costumes
Regular values up to $30.00
At $9.95
Smart Sample Shoes
The latest lasts and leathers
$4.00 to $6.00 values.
At $2.60 and $2.85

Mme. Elise Bachmann
Announces the opening of her Spring Exhibition of Imported and Home Models
Gowns--Waists--Coats Suits
Your early inspection is solicited.
51 West 39th Street
New York

OLD WILLOW PLUMES & OSTRICH FEATHERS
made into handsome French plumes, collarettes, popular fancies. Paradise aigrettes remodelled into latest creations. Write for advice on reconstructing new novelties from old feathers.
Latest Feather Novelty The Snake Fancy $1.50 up
also complete lines of Plumes and Fancies of all descriptions.
MME. BLOCK, 36 W. 34th St., N. Y.

Now Is the Time to Furnish Your Home
SPECIAL SALE
Rare Oriental Rugs
I shall leave for Persia on May 1st and will dispose of my entire stock of choice Persian Rugs regardless of cost.
K. KAPRELIAN
21 West 44th St., N. Y. C.
Near Fifth Ave.

DE SCENZA
Ladies' Tailor and Habit Maker
501 Fifth Avenue.
Spring Opening
New Styles and Materials
Now Being Shown.

The Little Broadway Sample Shop
As you enter this wonderful Shop you'll know Spring is here and that Spring Styles are assured.
These NEW assortments of Afternoon and Evening Gowns, Lingerie, Linens and Tailored Suits reflect a new quality of distinctiveness.
Each garment is an ORIGINAL Sample or a Model, having been copied by exclusive American manufacturers.
They are brilliant with the smartest ideas of French and London tailors.
You can get these GENUINE ORIGINALS, at from $10 to $115—about HALF the actual value.
All choicest materials and workmanship that assure perfect satisfaction.
D. MAXON & CO.
1552 Broadway, at 46th Street
One Flight Up New York, N. Y.

WOMEN'S MISSIONARY FEDERATION ELECTION

Officers were elected for the coming year with a general discussion of plans at the annual meeting of the Plainfield Federation of Women's Missionary Societies held in Vincent Chapel of the First M. E. church, yesterday afternoon. Mrs. Henry R. Halloway, the retiring president, was in the chair.

These officers were chosen for the next year: President, Mrs. F. St. John Fitch, of the Park Avenue Baptist church; first vice president, Mrs. James E. Kimball, of the Seventh-Day Baptist church; second vice president, Mrs. George W. DuBois, of the Nethercott Reformed church; third vice president, Mrs. J. F. Hanson, Grace Protestant Episcopal church; fourth vice president, Mrs. Reuben Knox, First Baptist church; secretary, Mrs. Daniel Napaly, Trinity Reformed church; treasurer, Mrs. T. C. Bodine, First Presbyterian church; assistant secretary, Mrs. J. Hervey Dorcie First M. E. church; chairman foreign missionary committee, Mrs. E. G. Reid Crescent Avenue Presbyterian church; chairman home missionary committee, Mrs. John M. Walton, Congregational church.

Since its organization it has been especially active in promoting missionary interest among the women of the various city and borough churches.

—To investigate one of today's want ads may start a sequence of events in your life that will direct influence your personal prosperity for twenty years to come.

EQUAL SUFFRAGE LEAGUE.

Elizabeth, March 25.—The Elizabeth People's Equal Suffrage League the first organization of the kind in this city, was formed yesterday afternoon at the home of Miss Esther G. Ogden, on South Broad street, who was afterward elected president. Mrs. Scott, of Montclair, addressed the meeting. Rev. Antoinette Brown Blackwell was elected honorary president. It was announced that Dr. Anna Shaw would address a public meeting to be held here on Tuesday, April 15, in the interest of woman's suffrage.

CHURCH MEETING.

The annual business meeting of the Park Avenue Baptist church will be held tomorrow night at 8 o'clock when reports from the various departments, societies, committees and treasurers will be received. The election of officers for the ensuing year will also take place. The pastor, Rev. Dr. Gabriel Reid Maguire, will preside.

—Advertise in the Daily Press.

FAIR EQUESTRIENNE, NOTED FOR HER RIDING, GOES ON THE STAGE

MISS ELEANOR RASMUSSEN IN THE SADDLE.

PHOTO BY MAAS

PHOTO BY WHITE

MISS ELEANOR RASMUSSEN OF THE THEATRE

To the great surprise of many, it has just been discovered that the Miss Eleanor Rasmussen, who is playing in "The Sunshine Girl" at the Knickerbocker Theatre, in New York, and Miss Eleanor Rasmussen, of the saddle and box seat, are one and the same. Her role in Miss Julia Sanderson's company is Alice. This is her first season on the stage.

As a professional rider and driver Miss Rasmussen has won blue ribbons in Madison Square Garden, Newport, Washington, the Long Island shows, Chicago and Olympia, London. By way of additional distinction the official records show that she won the four mile relay race four years ago at the Twin City track, near St. Paul, Minn., when she rode four of her own mounts over the distance in eight minutes and five seconds.

Miss Rasmussen's home is in Chicago, and when a little girl she became interested in horses. Her father was a well known trainer. After appearing in some of the horse shows of the Middle West, her success attracted the attention of Mr. Edward B. McLean, of Washington. He engaged her to show his string of horses for an entire season. Since then she has ridden some of Mr. Alfred G. Vanderbilt's horses in London, and handled some of the ribbon winners owned by Mr. Bryce Wing and other owners in this country.

THE BOSS HAD NO BUSINESS TO ASK, "WHERE ARE YOU GOING?"

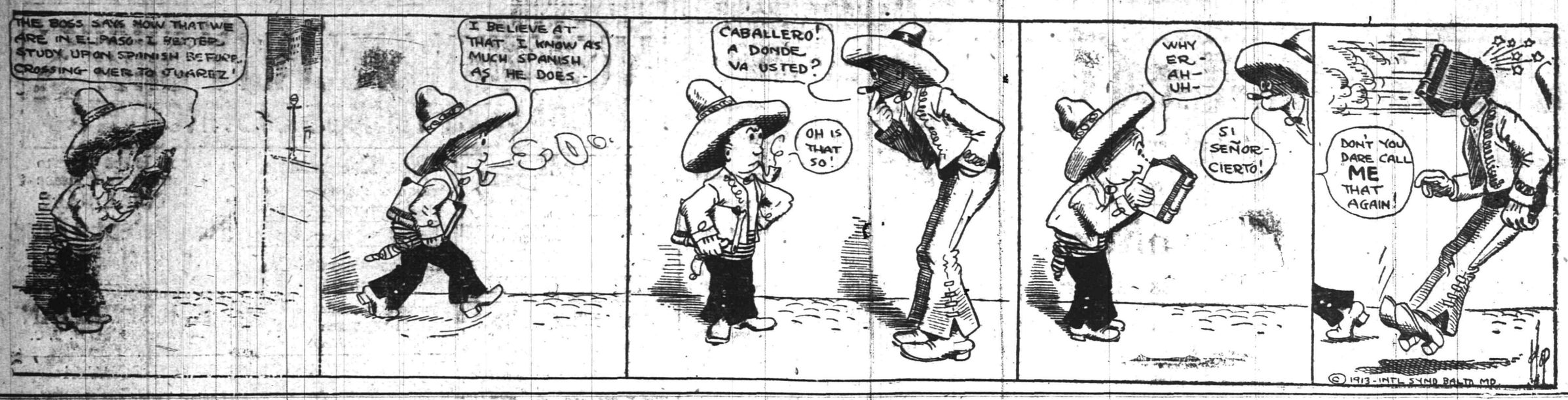

SPORTS OF ALL SORTS

JERSEY CLUB MAY PURCHASE MARTIN

Now Looks As Though Youngster's League Aspirations Would Receive Jolt.

If Jack Martin of this city does not make good with the New York club he will be sold to the Jersey City club of the International League. This information comes from Hamilton, Bermuda, where the Yankees are now training. Martin is fighting hard for a berth, but it looks as though either "Pep" Young or Claude Derrick will win out for the position.

President Lillis of the Jersey City club has been watching the work of Martin during the past week when the New York club played his team a series of games. Lillis is after two more pitchers and two infielders. He also has his eye on Paddy Green as well as Martin. Before Manager Chance lets Martin go it is said that he wants to give the local player a fair chance with the New York club. He likes the work of Martin, but it is the belief of many that Martin has not got the speed the other candidates for the position of shortstop have.

ENGLISH ATHLETES COMING FOR MEET

Oxford and Cambridge Will Accept Yale and Harvard Invitation.

The practical assurance of another Oxford-Cambridge and Yale-Harvard track and field contest this year has given great satisfaction in varsity athletic circles. The Oxford and Cambridge committees will almost immediately consider the Americans' invitation, and its acceptance is taken as being almost certain.

It is understood that Alec Nelson, Cambridge Athletic Club trainer, will be selected to accompany the combined team.

English athletes believe that while the Americans are able to put exceptionally strong men on the field, Oxford and Cambridge have rarely, if ever, had the chance of sending such good representatives for all 10 events on the program, and the fifth meeting of the four universities will consequently be specially interesting. Among the probable English representatives will be W. O. Ziegler, an American Rhodes scholar, who hails from Grinnell College, Iowa, now at Oxford.

CHAMPION WING SHOT DEAD

Springfield, March 25.—Capt. A. N. Bogardus, for 17 years the champion wing shot of the world, died Sunday night at his home in Lincoln, Ill.

Capt. Bogardus won the championship of America in 1871 and went to England in 1875. There he met all comers, successfully defending the championship until 1878, when he returned to America.

Capt. Bogardus holds the distinction of being the only person in the world who ever killed 100 live birds with 100 consecutive shots. This feat was accomplished in July, 1869, at Dexter Park, Chicago. In 1872, at Madison Square Garden, New York, he broke 5,500 glass balls in seven hours 19 minutes and two seconds.

In 1883 and 1884, Capt. Bogardus was a one-third owner in the Buffalo Bill Wild West Show. It was at this time that the Bogardus family, father and four sons, gained a world-wide reputation as shooters.

Capt. Bogardus was born at Dern, Albany County, N. Y., Sept. 17, 1883.

—Advertise in the Daily Press.

Bowling
OLYMPIA BOWLING ALLEYS
117 EAST SECOND ST.
WILLIAM F. WALTERS, Prop.

B. B. H. S. PREPARES FOR A BUSY SEASON

Many Veterans Return and New Material Plentiful.

Bound Brook High Schol's baseball team is preparing for a busy season on the diamond this year. The first game will be played the first Saturday in April on the High School grounds with the Y. M. A. team of the South Bound Brook Reformed church.

Many of last year's players are back, with the exception of Mathews and Van Zandt, the star battery. Bound Brook lost but one game last year out of 14 played. The successful team was Bernardsville High.

Mahlon, the manager, has arranged a hard schedule, and the squad, under the direction of Capt. Heagney and Coach George M. Green, is hard at work. The first outdoor practice was held last Wednesday afternoon. The pitching department is weak for the present, as the only twirler on hand Friday is Frezza, Maier having left school. Capt. Heagney says that the freshman class contains good material, which will be in good form after the first game is played.

KIRCH WON THE TWENTY-THREE YARD SWIM EVENT

Kirch was the winner of the twenty-three yard swim conducted for members of the Y. M. C. A. employed boys' class at the association last night, finishing the distance in the creditable time of seventeen and two-fifths seconds. Dawe came in for second honors and Randolph for third. The summaries:

Kirch	17 2-5
Dawe, J.	18
Randolph, L.	18 2-5
Day, H.	19 1-5
Bohl, L.	20
Bach, H.	21
Velard, C.	21 2-5
Debele	23 2-5
Beekman, B.	23 3-5
Coon, M.	24
Dilts, O.	27
Heffner, R.	28

COMMERCIALS WANT GAMES

Games with strong amateur teams in nearby cities are wanted by the fast Commercial baseball team, of this city, and the manager is desirous of getting into communication with the game bookers of these aggregations as soon as possible, as he is now making up his list and it will be completed before long. The Commercials are planning out-of-town tours this season, playing Saturday and Sunday afternoons, and can promise a good exhibition to any team looking for attractions on its home diamond. Communications can be adressed to the Daily Press office or to members of the team, or Ray Guinn at 717 Richmond street.

—Advertise in the Daily Press.

Bock Beer
an exceptional fine beer is now on sale, its health-giving qualities are unsurpassed. It is brewed by the
Bartholomay Brewery
Rochester, N. Y.
Don't miss an opportunity to try this delicious brew which delights the palate of all lovers of good beer.
Distributed by
Henry Haurand
Plainfield, N. J.
Telephone 229

A FEW OF THE MANY BASEBALL TEAMS THAT HAVE STARTED PRELIMINARY REORGANIZATION OPERATIONS IN THIS CITY

Present indications point to an even greater season for baseball this summer than the big one of last year, many of the old teams reorganizing and numerous new ones springing into existence. As was the case last year, teams of various calibres start the process of herding players together early in the season but after a few weeks of playing drop off and the players drift to other nines, but there are plenty of aggregations to allow for this decrease and baseball in Plainfield will no doubt be a rushing proposition once more this summer. Last season the Manufacturers' and Sunday-school Leagues kept the interest from waning, especially Saturday afternoons when no less than twenty different games of amateur and semi-professional ranking were being decided here. One of these organizations will probably not exist this summer, however, as the Manufacturers' League teams are, to a large extent, in favor of playing independent ball and are arranging schedules in this way. While it is almost certain that all of the league contestants of last year will put baseball aggregations in the field, it is equally as certain that there will be no oragnized league.

The Sunday-school teams have already started the process of reorganization and it looks as though that association for the promotion of amateur baseball would be even more flourishing than heretofore. All of the last year's combinations have been called back into the fold and some new ones have already applied for franchises. The Sunday-school organization will be conducted on an altogether different basis than was the case last year and this will probably eliminate all of the petty quarrels so prominent in the old league.

Another league, not altogether unknown to Plainfield fans, has come back for another trial and the early season enthusiasm already displayed assures it of a most successful season on the diamond. The Central New Jersey League which proved so popular here two years ago has once again come into existence and promises to be an even stronger organization than it was in the initial season of its existence. Plainfield will have a strong combination in the league and hopes are entertained for a repetition of the pennant snatching. As for the individual teams they are many and varied in playing ability the most likely of which follow:

Plainfield Baseball Team.

With Manager Ernest Dorflinger again at the helm Plainfield fans are sure of having an aggregation to represent them in the Central New Jersey League that will put up a creditable showing against any of the other league contenders. It was Dorflinger's nine that won the pennant in the old league and the wiley Plainfield manager says that his team will repeat its previous performance although the teams in the new league are faster and a closer race will therefore be the issue. A number of last year's regulars will be back in the fold, but Manager Dorflinger wants to get a line on local material this year and has devised a plan whereby he can choose from everything available. He will call a practice some Saturday afternoon in the near future when every Plainfield ball player having hopes of one day breaking into the semi-professional ranks, will be invited to come out to the oval and show what he can do both in fielding and at the bat. In this way Dorflinger hopes to see just what Plainfield has to offer and possibly draft some of the local talent for his aggregation.

Hope Chapel.

Hope chapel, winner of the Sunday-school league pennant and cup last year, will be back in the same race with renewed energy. A reorganization meeting has been called for tonight and at that time a captain and manager for this year's baseball team will be elected. Application for admission into the league has already been filed and the chapelites are assured of a place in the organization once more. All of last year's material is within easy reach and numerous new candidates have signified their intention of donning Hope chapel woolens.

Public Service.

As a contender in the Manufacturers' league race last season the Public Service nine established a place for itself in local baseball circles. The team of last summer with many new candidates will soon hold its initial practice and those interested are full of hopes for a strong independent aggregation that will be able to put up a good fight against any of the surrounding semi-professional combinations.

Commercials.

It will be remembered that the Commercial baseball team was the one that gave the R. G. E. combination such a run for the Plainfield Daily Press cup in the Manufacturers' League last season and this aggregation will once more be back in the game, although it will not play many games in this city. Practice was held last Saturday afternoon and another one will be held next Saturday afternoon at which Captain Banks wants to see all candidates. Banks was greatly encouraged over the wealth of material that turned out for the first call and hopes to see even more there next Saturday. The team will play traveling ball on Saturday and Sunday afternoons and the manager is now making up his schedule.

Scotch Plains.

The Alberts family, as usual, have started things going in Scotch Plains baseball circles and that town will be represented by its usual sturdy aggregation. No team will be put in the Central New Jersey League race, but independent ball will be played.

Company K.

Following in the wake of a successful basketball season, the Company K athletes are planning for a diamond session that will be equally as creditable. A wealth of material has budded out in the soldier boy ranks and a good nine can be organized with the proper supervision.

Y. M. C. A.

Present prospects for a representative baseball nine at the Y. M. C. A. look exceedingly dubious but the material is there if any one starts the organization going. It is likely that there will be several junior nines connected with the association but from good authority it has been learned that no first team will be picked.

Holy Cross Boys' Club.

A fast junior nine of which Ronald Conroy is captain, has been picked at the Holy Cross Boys' Club and the practices already held show that the team will be able to put up a good fight against any of the local junior aggregations.

Marathon A. C.

Several North Plainfield junior athletes are looking out for the welfare of the Marathon Athletic Club, an organization that first became known in the basketball season. A meeting was held recently at which a captain and manager for this year's baseball team was elected and practices have probably been held already. This, like Holy Cross, will be a junior team and the manager is now arranging a schedule of baseball contests to take place on Saturdays or week day afternoons.

St. Mary's Cadets.

Through the efforts of some of its charitably inclined friends, this team, the St. Mary's Cadets, has been fitted out with suits and other material necessary to a baseball team and are preparing for a busy season. This will also be a junior nine and will play such teams as Holy Cross, St. Joseph and the Marathon A. C.

St. Joseph's.

Junior athletes in St. Joseph's church, North Plainfield, have started a movement to gather together some choice junior baseball artists and another junior aggregation is being oragnized at this place.

Grace Church Boys.

The Grace Church Boys' Club, an organization that has been represented by a sturdy group of youngsters on the basketball court during the past season, have taken advantage of the spring vacation from school life and are holding practices in preparation for a season on the diamond such as they had last year.

RUN IN SPRING AIR.

Gymnasium work was too confining to members of the Y. M. C. A. employed boys' class last night and Supervisor Welle took his twelve youngsters out for an open air sprint. The course lay between Front street and Mountain avenue on Watchung avenue and when the mile and a half circuit was completed both Welle and the junior marathoners were pretty well fagged out. This has become a popular branch of exercise at the Y. M. C. A. and these runs will probably be continued throughout the spring.

MEET TO TALK BASEBALL.

A meeting for the election of captain for this year's Hope chapel baseball team will be held in the chapel rooms tonight. All members of last year's team and those who are contemplating trying for the aggregation this season should be on hand at this gathering. Hope chapel has been entered in the Sunday-school Baseball League and practice will be started at once in order to get the team into condition for the opening contest which is not far away.

BASKETBALL FOR HOPE.

Manager George Leighs, of the Hope chapel basketball team, has arranged a game to be played at Perth Amboy Saturday night, with the Bayviews of that place. Hope has finished its home schedule but is now running off the promised dates with rival teams on the latter's home courts. The regular lineup will make the trip, together with a delegation of rooters and the Plainfield five is looking forward to a victory as usual.

SHAD SEASON OPENS

The shad fishing season in the Hudson river opened yesterday. This is the earliest in 15 years. Poles for the weirs have been set from Yonkers to Croton and the fishermen are reporting good catches.

COMEDY AT PROCTOR'S.

"The Little Shaver," a Western musical comedy with twelve people, special scenery and effects, original music, funny comedians, cowboys and cowgirls, everything to afford an enjoyable twenty-five minute entertainment was provided by Minerva Courtney & Co., last night at Proctor's. Miss Courtney is a clever comedienne and her supporting company is excellent. The musical comedy is novel in plot. It deals with a woman going into a western town and opening a shaving shop. Clifford Hipple & Co., in a dramatic sketch, "As a Man Sows," is an intense playlet dealing with an incident in the lives of a husband and wife. Mr. Hipple is a good actor, playing the part of the husband splendidly. His company are exceptionally good. Jean Baldwin, a charming and capable performer on the violin, presents a program of classical and popular selections. Eli Dawson, comedian, in new songs and bright stories, caused hearty laughter. The Les Maladons are wire artists of great ability and daring on the tight and slack wire. Their little girl was good in the contortion rings. The five reels of photo plays were excellent. The Kinemacolor pictures have been discontinued.

—Advertise in the Daily Press.

—You have no title, in morals or in law, to the article which you have found, until you have tried to restore it to the loser. If the loser does not advertise, the finder should do so.

A "SHOWER" FOR THEM

Miss Sue Bennett, daughter of Mr. and Mrs. Elden B. Bennett, of 1224 West Sixth street, and Russell Vail, of 120 Elmwood place, who will be married tomorrow afternoon at 4 o'clock by the Rev. William S. McCoy, at the Holy Cross Episcopal church, were tendered a shower last night by Mrs. Edward Mosher at the later's home, 112 Elmwood place. Friends from this city, Westfield and Roselle were present. Miss Mildred Spicer, attired in a costume representing a fairy, appeared before the couple and in a talented manner recited a poem, entitled "The Fairy Tale." Guided by a silver thread which lead to the reception hall on the second floor the couple were ushered by Miss Spicer as she recited to that room where the gifts presented to them by the guests were displayed. Games and dancing were enjoyed, after which a dainty supper was served. The gifts included cut glass, silverware and linen.

—Press want ads pay.

HACKNEY, FROM SOUTH AMERICA CHAMPION OF THE LONDON SHOW.

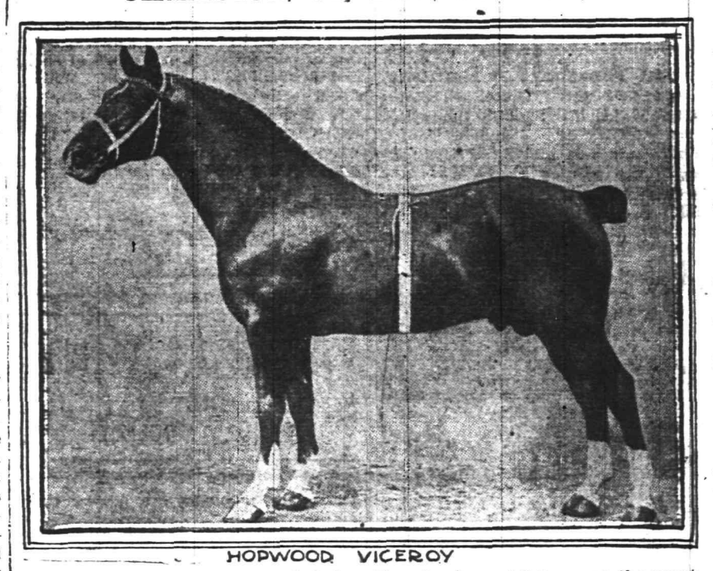

HOPWOOD VICEROY

For the first time on record, it is said, a foreign exhibitor won the coveted championship prize for stallions at the recent London Hackney Show. The winner was Hopwood Viceroy, a nine-year-old chestnut horse, by Royal Danegelt, out of the famous Ophelia, by Denmark or Danegelt. He is owned by M. A. Martinez de Hoz, of the Argentine Republic, who shipped him from South America to exhibit at the show.

MRS. LE BUS ARRANGES PRIVATE RACE MEETING.

Nearly all the best known race horses that remain in this country, it is announced, will be entered in the track events that are to be held at the country place of Mrs. Clarence Le Bus, near Lexington, Ky. Official sanction for the meet has been granted by the Jockey Club, and all the owners of well known running horses have been invited to enter their racers. Gold and silver cups that are now being designed will be awarded the winners, and the horses which finish with the first, second and third honors. Mrs. Le Bus is the wife of the president of the Burley Tobacco Company. As yet it has not been announced at just what distances the horses are to run, but Mrs. Le Bus will probably decide on this after she has consulted with racing authorities.

MRS. CLARENCE W. LE BUS, HER CHILDREN AND PONY

The races which Mrs. Le Bus has arranged will be known as the Hinata meet. This, in Japanese, means sunshine. The events are incidental to a reception which she is to hold in April. The other features will include all the regulation gymkhana contests, with many new features added. Mr. Le Bus has announced that all the competitions will be in charge of his wife.

Mr. Louis Haggin, it is expected, will be clerk of the course for the races, while the judges will be Mr. Nicholas Longworth, Governor McCreary, Mr. Thurston Ballard, Mr. Thomas McDowell and Mr. Percy M. Chandler. Mr. John Madden will be timekeeper, and the stewards will be General John B. Castleman and Mr. W. B. Haldeman. Mr. Mars Cassidy will be the official starter.

Store Closes Saturday at 9 P. M. Other Days 6 P. M.

HAHNE & Co.

IMPORTERS NEWARK'S STORE BEAUTIFUL RETAILERS
Broad, New and Halsey Streets.
WE GIVE AND REDEEM SURETY COUPONS

Bedroom Furniture
In Suites and Separate Pieces at Decisively Reduced Prices

SEPARATE PIECES

$28.25 white enamel Cheval Dresser, one deep drawer at the bottom, with extra large oval mirror, reduced to $19

$15.25 Chiffonier, white enamel, five drawers, with wood knobs, oval glass, reduced to ... $9.75

$44.00 Chiffonier, swell shape front, with four large and two small drawers, oval mirror, reduced to $29

$12.00 Chiffonier, with enamel, four large drawers and two smaller ones, wood knobs, reduced to $9

$58.00 Cheval Dressing Glass, gray enamel, with extra large bevel plate mirror, reduced to. $29

$35.50 Cheval Glass, plain French plate mirror, while enamel, reduced to $17.75

$22.00 Somnoe, or Night Table, cupboard bottom, with drawer at the top, gray enamel, reduced to $11

$10.00 Somnoe, or Night Stand, in white enamel, reduced to $5

$14.00 Somnoe, white enamel, cupboard bottom, reduced to $7

$22.50 Bedstead, 3-3 in. wide, paneled head and foot, white enamel, reduced to $14.25

$5.50 Costumer, or clothes tree, white enamel, square upright post with wood hooks, reduced to $4.50

$6.50 Costumer, tapered square upright, with wood clothes hooks, reduced to $4.50

$5.25 Bedroom Chair, white enamel, cane seat, reduced to $2.50

$8.50 Chair, white enamel, solid wood seat, round back, reduced to $4.25

$10.00 Bookstand, shelf underneath, compartment at the top, reduced to $5

$65.00 Princess Dresser, equipped with glass knobs, has large, best quality mirror, adjustable in the standards, white enamel striped with gold, reduced to $32.50

$11.25 Chiffonier, white enamel, five drawers, with brass handles, beveled mirror, reduced to $8.50

$45.50 Handsome Chiffonier, four large and two small drawers, equipped with wood knobs, plain French mirror, reduced to $35

$32.50 Chiffonier, four large and two small drawers, 32-inch wide base, trimmed with wood knobs, cane panel in back, with mirror above, reduced to $24

$52.00 Chiffonier, ivory white enamel, plenty of drawer space in the base, has adjustable mirror at the top, reduced to $35

$35.75 Chiffonier, white enamel, lots of drawer space, fancy shape mirror, reduced to $25

$34.00 Bedstead, square tapered, fancy posts, plain panel in head and foot, full size, reduced to $17

$35.00 Cheval Glass, has upright, fluted columns, large size, plain plate mirror, strong base construction, reduced to $17.50

$44.00 Bureau, ivory white enamel, 45-inch case, two large and four small drawers, best quality of French plate mirror, reduced to $33

$13.25 Somnoe, or night stand, with cupboard bottom, open space at the top, glass knob, reduced to $6.75

$12.25 Bedroom Table, found fluted legs, contains one drawer, with brass knobs, reduced to.. $8

$5.25 Table, suitable for bedroom, has a drawer and one shelf underneath, reduced to ... $3.75

$42.50 Writing Desk, white enamel, two drawers, glass top and paper and envelope rack, reduced to $27.50

Enameled Bedroom Furniture

4-piece bedroom outfit, Louis XVI. design, consisting of a dresser, chiffonier, toilet dressing table and cheval glass. The dresser case is large, with a beveled mirror. Chiffonier has wood gallery back, Toilet Dresser, triplicate mirrors, and the glass in the Cheval is large, being 24x60. Solid cast bronze trimmings. Regularly $350.50, reduced to. $235

3-piece bedroom outfit, Colonial design, white enamel, with gold lines; have French plate mirrors and glass knobs on the drawers. Set consists of 1 Bureau, 1 Full Size Bed, 1 Chiffonier, 1 Toilet Dresser, 2 Chairs, 1 Toilet Dressing Chair, 1 Rocker. Regularly $332.50, reduced to $225

BEDROOM SUITE

$162.75 Bedroom Suite, consisting of four pieces; a large bureau, one pair of twin bedsteads and one English somnoe. It is enameled with a combination of gray and white. The drawers of the dresser and somnoe have wood knobs, and the size of mirror in the dresser is 30x42; bedsteads are neatly paneled and 3 ft. 6 in. width, reduced to $120

ENAMELED SUITE

$61.00 3-piece gray enamel, with white lines; reduced to $39

$142.00 6-piece, enameled in gray, reduced to $105

$146.00 3-piece, ivory enamel, reduced to. $73

$300.00 8-piece, Louis XVI. style, in white and gold, reduced to $185

$136.50 3-piece, white enamel, Louis XVI. design, reduced to $98.50

Sale Wash Dress Fabrics
Exceptional Qualities at Very Low Prices

15c Dress Ginghams, stripes, checks and plain colors; 32 inches wide; yard 10c

35c White Voile, in stripes, checks and plain; superfine finish; 40 inches wide; yard 25c

29c Corduroy Pique, in white, light blue and cadet; the fashionable wide welt; yard 16c

35c Ratine, in the most called for plain shades; yard 19c

8c Dress Chambray, in lengths of 2 to 10 yards; will cut to suit; yard 5c

29c Ramie Linen, in pink, light blue, tan, lavender and white; yard 18c

25c White Poplin, highly mercerized and will retain its luster after being laundered, yard.. 16c

19c Tissues, in all the new and wanted colored stripes on white grounds; yard 12½c

14c White Linene, better known as professional nurses' uniform fabric; 34 inches wide; yard. 9c

39c Ramie Linen, in the natural tan shade; every thread pure flax; 36 inches wide; yard.. 24c

19c White Flaxon, in two size checks; 32 inches wide; yard 10c

Governor Refrigerators

Our second shipment of refrigerators are on the way here, and to make room for them we are going to put on special sale tomorrow six of the most useful sizes which you will find large enough for the family of two to twelve persons. The Governor Refrigerator is the best hardwood, metal lined refrigerator on the market. It is fitted with self-closing provision chamber doors; all iron ice rack; entire inside removable for cleaning; dry air circulation, the best without doubt; great ice savers.

	Width	Depth	Height	Ice	Regularly	Special
No. 2	26	21	41	75	$16.98	$15.25
No. 3	29	21	45	100	$21.15	$18.98
No. 4	32	22	47	125	$24.60	$22.10
No. 5	34	23	49	150	$28.50	$25.65
No. 6	38	24	50	185	$32.70	$29.39

Hahne & Co. Broad, New & Halsey Sts Newark, N. J.

LAGGREN & GREENE
MANUFACTURER'S OF AWNINGS
Carpet Cleaning and Laying
Window Shades and Canopies for Weddings
TELEPHONE 1948
102 North Ave Plainfield, N. J

SCHEELEIN'S
VARIETY
MARKET
31 SOMERSET ST TEL. 1974

ADVERTISEMENTS
--FOR--
NEW YORK HERALD
WORLD, TIMES, SUN, JOURNAL,
TELEGRAM, AMERICAN,
BROOKLYN EAGLE, GLOBE
—AND—
NEWARK EVENING NEWS
RECEIVED AT
PLAINFIELD DAILY PRESS
AT REGULAR OFFICE RATES.

MOVING
Furniture and Pianos by careful, expert men. New van.
Hoagland's Express
Office: 116 West Second Street.

PARDONED TO DIE OUT OF PRISON, C. W. MORSE REFUSES TO DIE

Ex-Convict Who Had Only Year to Live Returns For Pot of Gold.

Wizard of Finance Has Capital to Float Great Coastwise Shipping Line.

CHARLES W. MORSE, with his financial citizenship boasting the cover of two flags while he has no citizenship himself, arrived in New York recently on a fast ocean liner to resume his gigantic operations just one year and two months after the doctors at the federal prison at Atlanta, Ga., solemnly felt his pulse and said he would die in one year. It was Jan. 19, 1912, that the board of physicians, headed by Dr. A. L. Fowler, consulted that medical horoscope Morse then possessed and decided that the stars had doomed him within a twelve-month.

Upon the veracious word of Dr. Marchiafava, physician to his holiness Pope Pius X., the little wizard of ice, ships and banks is just as sound as a dollar and had no evidence of willingness to accept the sentence of the doctors whose reports led President Taft to parole Morse that he might die out of prison.

While the doctors are feeling his pulse today to see just how much of a laugh the financier can enjoy at the expense of forecast and medical prediction, aged one year, Morse is feeling of the ticker with the free hand and preparing to give a demonstration of the art of coming back.

Finance Interested.

There is intense interest in the financial district over the return of Morse. The interest not only extends to financial circles, but it has a keen angle in the direction of international politics which shoots off from the question of the number of pulse beats Mr. Morse enjoys to the minute to a discussion of the nice points of treaty law and international agreements relating to the most important subject known to world powers—the traffic of the sea.

While this man is under a sentence of death, which he politely but none the less firmly declines to accept as conclusive, he has been industriously harnessing up British capital to American shipping, especially in relation to the coastwise trade of the United States, and with an eye ahead to the opening of the Panama canal, with its vast possibilities for the coastwise ships.

Just at the very time when, according to the doctors, Morse ought to have been making his last will and testament, arranging for the small lawn with the marble marker and the sort of flowers that look best in a subdued light, to say nothing of the names of the pallbearers, active and honorary, he got as busy as a bird dog in a new sagefield over in London and pointed out to John Bull the desirability of getting "in with a live one" in the shipping game.

And England, marveling at the view of the American doctors, decided that Morse was a "live one" and "got in."

Backed by British Capital.

They "got in" to the extent of providing the financial sinews of war for a good part of the Morse operations that are yet to come and came back with the absolute assurance that when he opened his rolltop desk at No. 43 Exchange place, New York, he would have the chips and the cards for a new game with the big forces that, in 1907, put him so severely out of business. The remarkable part of his feat is that he got the foreign support at a time when wars and rumors of war had made folk in Europe stick tighter to their coin than Dr. Friedmann at first did to the secret of his tuberculosis germ culture.

Evidently the London bankers did not expect that Morse would drop by the wayside. Nor does a term in an American penal institution have any bad effect upon the English financial mind. The late Charles T. Yerkes had no trouble in getting big English interests behind him in his London tube and other enterprises in spite of the handicap of being a "ticket of leave man." Morse found that his post-graduate course in Wall street finance, taken in the Atlanta penitentiary, did not hurt his business chances in the slightest.

The situation is brilliantly illuminating to the men who for days have been discussing the case of the prisoner who went back to jail for life because he could not get a chance as an ex-convict. It shows how it all depends on the man, after all, and that stone walls do not a prison make nor iron bars a cage if the fellow inside doesn't see it that way and can consequently impress the fact on others.

But one month ago Dr. A. L. Fowler, who recommended the Morse pardon, said of him: "He is a doomed man. He is no nearer complete recovery than he was a year ago, when he was pardoned."

Smiled at "Doom."

Said doomed man, looking over his agreements with the men of English money as the liner hurried along across the ocean, must have smiled. Just what Morse has up his sleeve is not entirely understood by Wall street. Careful perusal of the financial district's pet organs shows that during the last six months he has been credited with being the moving factor in every change of ownership in shipping lines of the coastwise order that has been made in this country.

The plans he holds are said to include a line of ships that will operate from New York to the north, taking in Boston and Maine ports and placing them in communication with Canada. To the south he has in mind the establishment of a line from New York to Panama, taking advantage of the canal's opening to bring his ships into play as competitors with the Pacific roads. A division that takes in the rapidly advancing and generally underestimated South American trade is also charged to be in his scheme. Now the South American traffic is directed to Europe, and passengers coming from South American ports commonly arrive in New York via England and France.

A Winning Combination.

But it is the coastwise trade, with New York at one end and Panama at the other end, that chiefly interests the big folk of commerce.

It is impossible to get the average man and woman to stand hitched to any statement that has a technical ring. They shy from "differentials" and the "long and short haul clause," as though both contained some possible evil. But Morse, with his cunning for trade, knows that under the technique of transportation there lies a pot of gold greater than that supposed to be at the foot of the rainbow and a "blawsted sight" more tangible and possible of development.

But a few months ago the interstate commerce commission put out a beautifully illustrated document on freight rates, with pictures that looked like the weather map in a stormy period or a flock of typhoid germs having a holiday. The statements and the maps showed how much the roads could add to the cost of carrying freight from New York to various zones on out to the coast.

With active water competition through the canal and Morse at the busy end of the marine wire, there is no telling what will happen to the pictures with the isothermal lines and to the operating revenue that is based upon the zigzag aft of the commission.

That is why Morse, the condemned man, is of such vital interest as he comes back to live where he had been scheduled to be occupying a short and narrow residence by this time.

In spite of all this, Morse is not a citizen. He has not the privilege of the corner bootblack of running around to the voting stand in the barber shop and voting for the candidate of his choice.

TO WED, MUST BE HEALTHY.

Minister Demands Proof of Fitness From All He Unites.

The Rev. Hugh Dempsey Wilson, rector of St. George's Episcopal church, Passaic, N. J., announced recently that he would refuse to marry persons who could not show medical certificates attesting their mental and physical fitness for wedlock.

"The world's trouble is a vast pyramid whose base is the number of misfit matches and consequent miserable homes," said Dr. Wilson. "Clergymen have frequently debased their function by a willingness or eagerness to marry any one to any one else, whether known to them or not. If society unhappily cannot regulate the quantity of births it can at least make an honest attempt to improve the quality.

"I believe that the church of which I am a clergyman will very soon enact a law requiring medical certificates for marriage and prohibiting the clergyman from marrying people in the absence of such certificates."

BRYAN DEFENDS HIS HORSE.

Incidentally Says He's Twenty Pounds Short of "Gentleman."

William J. Bryan's news announcement recently was that his riding horse would in due time be sent to Washington.

He said he hoped Washington would judge the animal compassionately as what might seem a good horse in Nebraska might not aspire to the first rank at the capital.

To give some idea of the size of his horse Mr. Bryan said he did not like to say what his own weight was; but, quoting Tom Reed's remark "that no gentleman ever weighs over 200," he would say that he was about twenty pounds short of being a gentleman.

An Appendixless Family.

Gerald Mandell, the three-year-old son of Matthew Mandell of Fountain Springs, Pa., had his appendix removed recently, making the sixth member of the Mandell family, including the mother, to submit to operations for appendicitis in two months.

ADVERTISE All Your Wants, To Let For Sale, Boards, Personls, etc., in The DAILY PRESS. 1c A WORD

WIDOW OF REAR ADMIRAL EATON, WHO IS ACCUSED OF MURDERING HUSBAND, PICTURED AFTER ARREST

ARREST OF MRS. EATON BY JOHN H SCOTT, STATE OFFICER

Mrs. Joseph Giles Eaton, wife of Rear Admiral Joseph G. Eaton, who died suddenly in Massachusetts a few weeks ago, has been charged with the Admiral's murder. Arsenic poison, according to the authorities, was the method of destruction used. Mrs. Eaton, who is now in the county jail at Plymouth, Mass., has pleaded not guilty.

"Mrs. Eaton is indignant that she should be charged with such an offence. She will make no statement at the present time." This is the statement of Francis Geogan, the Eaton family attorney.

The Classified Advertisements

in the Plainfield Daily Press are result-producers and the best investment for the price paid. They cost one cent a word undisplayed and cover the entire field—Wants, to let, for sale, board, furnished rooms, real estate exchanges, automobiles, etc. Strict supervision is given to admit only those that are unobjectionable. A ten-cent advertisement has often closed a transaction that has amounted to hundreds of dollars. Property-owners who are seeking the best paying tenants or those who have money to buy real estate; business men who want help above the average; manufacturers who are looking for skilled labor; housewives who want to reach competent help for their homes—these and others will find

THE PLAINFIELD DAILY PRESS

the logical medium. Experience aplenty has proven that the Daily Press supplies the best help, secures the best tenants and makes the best sales of real estate and other needs. It goes among its readers in the evening when there is time to consider the subject properly; it is read by a class of people who want and seek the best.

There are vacant rooms and desirable real estate that would bring owners quick returns if advertised in the Daily Press and hundreds of small businesses could be economically and resultfully advertised at one cent a word.

Copy for all these received Daily until 1:30 o'clock.

PHOTOS MATZEN
LARGE PICTURE FREE!
With one dozen of our 1a Cabinet Photographs we will give free one large (16x20 in.) Platinograph for framing.
CHRISTIAN F. MATZEN
The Photographer.
131 E. Front St. Tel. 807-W

Over Two Billion Dollars—

$2,211,000,000

is the amount of Life Insurance in Force in The Prudential. This great sum is pledged to be paid to the beneficiaries, among whom are millions of women and children, and it will be paid when the need of it is greatest. It is one of the nations great bulwarks against poverty and privation.

Every dollar represents forethought and care for some loved one.

The Prudential

FORREST F. DRYDEN, President.

Resources $5,000,000

Confidential service.

THE FAILURE TO MAKE A WILL

is often the cause of much unnecessary trouble and expense. This important duty is sometimes deferred because of the difficulty in selecting the right man to act as executor but even if the "right man" be found he may die before the estate is settled and its administration will then pass into the hands of someone appointed by the Court who may or may not be competent and who, of course, will be unfamiliar with the wishes of the deceased.

BY NAMING AS YOUR EXECUTOR

The Plainfield Trust Company, whose existence is perpetual, your estate will benefit by the Company's long experience and by the combined judgment and ability of its officers.

THE PLAINFIELD TRUST COMPANY

Resources $5,000,000.00.

WILLETT'S FIRE SALE SHOES

WILL CONTINUE THIS WEEK

Good Bargains Left Come Early

MUST FINISH THIS WEEK

OPEN EVENINGS

A. K. WILLETT

107 PARK AVENUE

VAN ARSDALE'S TRUE SHAPE SHOES

FOR BOYS AND GIRLS

Our BOYS' AND GIRLS' DEPARTMENT is like a SEPARATE JUVENILE STORE—one to which we devote a great deal of careful, conscientious study, not only for the purpose of giving you the BEST WEARING YOUNG FOLKS' SHOES that your money can buy, but, also, because the study of correct styles for the growing young feet is of the greatest concern to you parents.

If you are not already a customer of ours, we invite you to visit our store and get acquainted with our service.

M. C. VanArsdale 127 East Front St.

TRY A PRESS WANT AD

You'll Like Our

Literary Magazine

FOR APRIL

FREE With This Paper

SATURDAY, APRIL 5th

It is positively the most interesting number of Literary Magazine we have ever issued. It sets a new standard.

E. PHILLIPS OPPENHEIM

One of the greatest story writers of today has a great big thriller in this number. The title of the story is

"The Rossheimer Tragedy"

Oppenheim never wrote a better short story. Don't miss this one. It's complete in this number.

Other Big Features:

THE TEST OF THE CRUCIBLE
By JOHN ROBERT LLOYD.

THE GREEN PARROT
By ANGUS PERKERSON.

THE LAKE THING
By EDWIN L. SABIN.

THE DIFFICULT ELIZA
By HARRY LEE SNYDER.

SELLING ARDELIA
By L. T. DAVIS.

WHEN LIFE HUNG IN THE BALANCE
By JETTE M. PHELPS.

A PAGE OF FASHION PATTERNS

Absolutely Free With This Paper

AMUSEMENTS

PROCTOR'S

THE HOME THEATRE
MOTION PICTURES
VAUDEVILLE
DAILY, MATINEE AND NIGHT
AT 2 P. M., 7 P. M., 9 P. M.
NEW COMPANIES
MONDAY AND THURSDAY
TODAY'S VAUDEVILLE

Eli Dawson, Comedian; Minerva Courtney & Co., Musical Comedy, "The Little Shaver;" Clifford Hipple & Co., Dramatic Sketch, "As a Man Sows;" Jean Graham, Violiniste; Les Valadons, Comedy Wire Artists; Kinemacolor Pictures, "There Is a God."

Arrival and Departure of Mails

At Plainfield Postoffice

February .. 1913.

NEW YORK MAILS. Arrive—5.30, 8.00, 8:40, 11:45 a. m., 1:30, 2:30, 5:00, 5:30, 8:30 p. m., 12 midnight. Close—6.30, 8:00, 9:00, 10.45 a. m., 12 noon, 2:00, 3:50, 5:50, 7:15, 9.00 p. m.

SOMERVILLE AND EASTON. Arrive—8:40, 10.00 a. m., 12:30, 3:15 and 7.00 p. m. Close—6.30, 8:00 a. m., 1:30, 4:00 p. m.

PHILADELPHIA—Direct. Arrive—5.30, 8:00, 9:40, 11:45 a. m., 12:30, 2:30, 7:00 p. m. Close—6:30, 11:30 a. m., 1:30, 7:00, 9:00 p. m.

THROUGH FAST MAIL FOR EAST. Close—12 noon, 2:00, 3:50, 5:50 p. m.

DIRECT THROUGH FAST MAIL FOR WEST. Close 6.30, 11:30 a. m., 1.30, 5:00 and 9:00 p. m.

DIRECT SOUTHERN MAILS. Close—6:30 a. m., 1:30, 7:00 and 9:00 p. m.

PENNSYLVANIA. West of Easton Close—6:30 a. m., 1:30, 5:00, 7:00 p. m.

ELIZABETH—Direct. Arrive 5:30, 8:40 a. m., 1:30, 2:00, 5:30 p. m. Close—8:00, 9:00 a. m., 12 noon, 2:00, 5.50, 9.00 p. m.

NEWARK—Direct. Arrive 5:30, 8:45 a. m., 1:30, 2:30, 5:30 p. m. Close—6:30, 8:00, 9:00 a. m., 12 noon, 2:00, 3:50, 5:30, 5:50, 9:00 p. m.

WATCHUNG. Arrive—1.00, 6:45 p. m. Close—9:00 a. m., 2:30 p. m.

WARRENVILLE. Arrive—1.00 p. m. Close 9:00 a. m.

SUNDAY MAILS. Office open from 9:30 to 10:30 a. m.
Mail closes at 6.15 p. m.

H. H. BIRD, P. M.

CARL SILBERT'S JEWELRY STORE

is now located at

255 W. Front St

Opposite Postoffice.

LOOK FOR WHITE STREET CLOCK

OSTEOPATHY

Dr. Kathryn S. Holmes

Has Opened Her Office at
524 PARK AVENUE.
3 6 tf Telephone 796-W.

MODERN SERVICE.

By reason of its organization, equipment and New York connections, The State Trust Company is able to offer its patrons service of exceptional character.

The New York business man will find that an account with us offers many advantages, some of which are 3% interest, freedom from Clearing House charges, and New York checking privileges. We will gladly avail ourselves of an opportunity to explain our facilities in detail.

SERVICE

THE STATE TRUST COMPANY

American Bankers' Association Travelers' Checks.

YOUR DULL HEADACHES

Probably come from overstrained eye-sight. Nine-tenths of the headaches are the direct result of eye trouble. Bring those troubles to us and let us prescribe for you.

All work guaranteed.

FREE EXAMINATION BY

STILES & CO.

PHILADELPHIA EYE SPECIALISTS

107 East Front Street
Every Thursday.
Hours 10:30 a. m. to 7:00 p. m.

HOTELS

WHEN IN PLAINFIELD, N. J. STOP AT

THE QUEEN CITY HOTEL

All Newly Furnished
A la Carte Service Unsurpassed
P. FLOERSCH, Prop.
C. M. FLOERSCH, Mgr.

HOTEL WALDORF

HENRY WINDHAM, Prop.
EAST FRONT STREET

Gottfried Krueger's Extra Beer on draught. Imported Wines, Liquors and Cigars. Choral accommodations, and private Dining Rooms.

HOTEL SOMERSET

Under New Management.
Newly Painted and Papered throughout. Table Board and Rooms by Day or Week.
W. G. FRASIER, Proprietor.
7 Somerset Street. Tel. 692-J.

HOTEL KENSINGTON

NORTH AVENUE
UNDER NEW MANAGEMENT
House Thoroughly Renovated.
147 NORTH AVENUE
SUNDAY DINNER—FROM 12:30 TO 2 P. M.—50 CENTS.

WEINMAN'S CAFE

GENERAL NEWS TICKER.
Stock quotations
Up to the Minute.
'PHONE 1527.

ORGANIZED 1864

THE

FIRST NATIONAL BANK

OF PLAINFIELD.

A COMMERCIAL BANK WITH SAVINGS and SAFE DEPOSIT DEPARTMENTS.

FOUR PER CENT. INTEREST PAID ON SAVINGS ACCOUNTS.

VAIL

JEWELER and OPTICIAN.

236 Park Avenue

OPPOSITE NORTH AVENUE.

We Give S. H. Green Trading Stamps. Ask For Them

SOMERSAULT SALE

A Quick Turnover for Cash Makes It Possible

Laundry Starch

A&P 2 lbs 7c A&P

Special Price This Week

IONA SUCCOTASH SULTANA CORN 3 cans 25c
SPECIALLY PACKED FOR US
Reduced this week to

PEANUT BUTTER A LB 11c
Delicious on Toasted Crackers, Usually 15c

ASPARAGUS A CAN 10c
AN INDIVIDUAL CAN

KELLOGG'S To sted CORN FLAKES 10c
MAKES BREAKFAST COMPLETE. a pkg.

NEW LAID **EGGS** NEW LAID

FRESH SELECTED	SUNNYBROOK BRAND
What are YOU paying for absolutely FRESH EGGS? Why not try ours? A dozen	Direct from nearby farms—Every Egg guaranteed absolutely fresh; a dozen
22c	27c

10--STAMPS FREE--10

WITH EACH OF THE FOLLOWING GROCERIES:

1 can Sultana Spice 10c
2 cks A&P Sweet Choc., ea. 5c
1 bottle Bull Head Catsup. 10c
1 bot. A&P Cider Vinegar. 10c
1 pk A&P Fancy Head Rice. 10c
1 pk Grandmother Oats... 10c
1 jar A&P Smoked Beef... 15c
1 jar A&P Jam 10c
1 box Shaker Salt 10c
1 can Hawaiian Sliced Pineapples 18c

EXTRA STAMPS WITH TEAS AND COFFEES

30 Stamps with 1 lb El Ryad Coffee 35c
25 Stamps with 1 lb Ambosa Coffee 32c
20 Stamps with 1 lb Sultana Coffee 30c
100 Stamps with 1 lb Tea.. 70c
75 Stamps with 1 lb Tea.. 60c
60 Stamps with 1 lb Tea.. 50c

---

20 S. H. STAMPS with 7 CKS A&P LAUNDRY SOAP 25c

The Great Atlantic & Pacific Tea Company

Tel 117. 137 to 139 WEST FRONT STREET.
FREE SUBURBAN DELIVERY.

We Give S. H. Green Trading Stamps. Ask For Them

Zeek Baking Co.

174 East Front St.

"FOREMOST" bread
There's nutrition in every mouthful.
PLAINFIELD made bread
Two deliveries daily at your door

Where Quality is "Foremost"

'Phones 2000—2001

YOU ARE THE JUDGE.

The best public medium is the newspaper which enjoys the public's confidence. Needless to say anything more.

PLAINFIELD DAILY PRESS

THE WEATHER.

Rain tonight and Thursday; colder.

Max., 76; Min., 60.

Established May 10, 1887. TEN PAGES. PLAINFIELD, NEW JERSEY, WEDNESDAY, MARCH 26, 1913. TEN PAGES. Two Cents a Copy, $5 a Year

THOUSANDS PERISH IN FLOOD

ACQUIT M'RORIE OF WRONG DOING

Newark M. E. Conference Jury Returns Verdict of "Not Guilty."

BUT SUSPEND HIM

Signed Confession Testified to by Assistant Prosecutor—Police Chief and City Judge Other Witnesses Against McRorie.

Rev. Willis S. MacRorie, former pastor of the M. E. churches at Mt. Horeb, Martinsville and Springdale, who was given a trial before a special committee of fifteen members of the Newark conference, on charges involving alleged misconduct, preferred by Rev. Dr. C. M. Anderson, of the First M. E. church, and Rev. Frederick J. Hubach, of the Monroe Avenue church, was found not guilty, according to the report presented before the conference closed yesterday, but MacRorie was suspended from the ministry until September 1, 1913. The decision was one of the greatest surprises of the conference.

"Count" Van Nest, of this city, appeared as counsel for MacRorie at the trial, while the counsel for the prosecution comprised Rev. J. O. Sparnon, of Bayonne, and Rev. J. F. Maschman, of Newark. Rev. J. C. Palmer was the judge in the trial and the Rev. Berryman H. McCoy was secretary.

At the end of the sessions neither would discuss the matter. The verdict of the committee was that the first charge and specification and the second charge and the first, second and third specifications had not been sustained by the evidence and that therefore the charges as a whole were not sustained. The last paragraph of the finding of the committee was:

"However, on the evidence pre-

(Continued on page 5.)

SHOE REPAIR SHOP GUTTED BY BLAZE

Fire, Discovered Late Last Evening, Does $600 Damage to Pittis' Store.

Fire, supposed to have been started by a defective flue passing through a wooden partition in the New York Shoe Repairing Company's shop on East Front street, completely gutted the interior of the place last night, and occupied the attention of the firemen for nearly an hour. The blaze was discovered about 10:30 o'clock last evening and when Chief Doane and his men arrived, having been summoned by telephone, the fire had gained good headway.

Several lines of hose were run into the burning store, which contained a large quantity of shoes and materials for repairing, all of which were destroyed by fire or water. The burned structure is owned by Dr. Albert Pittis and the damage to the store is estimated at $600, fully covered by insurance. The damage incurred by the occupants of the store could not be determined this morning.

J. GEORGE ALBERT.

J. George Albert, son of the late Michael Albert, died at his home in Mount Bethel, last night, in the fiftieth year of his age. Mr. Albert was a familiar figure in the village in which he lived and was an active member of the Queen City Lodge, I. O. O. F., and of Mt. Bethel Jr. O. U. A. M. The funeral services will be held from his late home Friday afternoon at 2:30 o'clock.

BURIAL OF WM. H. BANNARD.

The burial of William H. Bannard, former postmaster of Asbury Park, who died at that place on Saturday, took place in Hillside cemetery, today, the remains being accompanied to this city by a large number of relatives and friends. Mr. Bannard was a native of this city, but had resided at Asbury Park for many years, where he was prominent among the civic associations.

Storage Auction.

Murray, the auctioneer, will sell a large assortment of storage goods tomorrow at 1:30 p. m., at No. 119 North avenue. Another chance for bargains. ***

—Neuman Bros. have received a carload of fancy Holton Maine seed potatoes, assorted varieties. ***

CO'S TAX BOARD MAKES REPORT

Against Abolishing Poll Tax and Unfairness in Assessing Personalty.

AS TO BANK STOCK

Increase in Valuations $459,058.74 in Year—Some Requests Are Made by the Board—More Room Wanted at Courthouse.

Elizabeth, March 26.—In the first report ever submitted by members of the Union County Tax Board, that body today made several recommendations as to tax matters in Union county.

The Board declared unequivocally against the abolition of the poll tax, and said that bank stock in the county is in many instances unfairly taxed, adding that a number of people are also unfairly taxed in so far as their personal property is concerned.

The report shows that the increase in valuations in the whole county for 1912 over 1911 amounts to $453,058.74, and that there were 103 less appeals in 1912 than in the preceding year. As a result of the smaller number of appeals the difference in allowances of the preceding years was $314,502.93.

The Board asks for more authority to make assessors file duplicates promptly, and also to compel each district to file a map with the county Board of its territory. The standardization of tax books is recommended, with greater publicity for assessment rolls, and more equitable taxes for factories and public utilities. Reference is made to the work of the firm of Runyon & Carey, of Newark, who were employed by the Board last summer to examine some properties to see whether they were assessed properly or not, and the firm was commended for having made it possible to add to the factory valuations of the county.

The Board also asks for more room at the Court House.

AT DROP OF THE FLAG THIS HORSE WAS OFF

A red flag was the cause of an exciting runaway this afternoon when a horse attached to a transfer wagon broke loose from the vehicle and darted down Park avenue at full speed. The horse is a veteran of the race tracks but is now doing service between the shafts of a delivery wagon.

He was jogging along Front street this noon when a laborer guarding a manhole half a block ahead picked up his red flag and waved it over the hole. The old race horse took it for a starting signal and shot past the flag. Several attempts were made to stop the fleeing beast on his trip down Park avenue, but he shook off one man after another with comparative ease, finally being captured on Fourth street.

CHOIR BOYS ENTERTAINED.

The choir boys of the Church of the Heavenly Rest enjoyed a social at the parish house, last night, the affair being in the nature of an Easter celebration. Games were played and an attractive program of vocal and instrumental music given, after which refreshments were served. The music was in charge of Wendell Glover, organist and choirmaster of the church. Rev. and Mrs. C. H. Mallery assisted largely in making the affair a success.

ASCENSION DAY SERVICE.

Trinity Commandery, No. 17, K. T., has accepted the invitation to attend divine service at the Church of the Heavenly Rest on Thursday night, May 1, Ascension Day, for which a special program has been arranged by the rector. As this will also be the annual service for the Men's Association of the church, the members of that organization will attend the service in a body.

HAD NO LICENSE.

Alfonzo Calucci, of 804 North avenue, arrested yesterday by Patrolman Flatley for doing an express and carting business in this city without a license, was arraigned this morning before City Judge DeMeza who suspended sentence. Calucci promised to secure a license.

TICKETS WILL BE RE-SOLD.

All tickets reserved for the Elks' minstrels and left at the box-office of the Plainfield theatre, must be redeemed before 9 o'clock tonight and if not they will be re-sold.

HE ASKS $5,000 OF A MINISTER

Rev. F. K. Mathiews Defendant in Suit for Alleged Defamation of Character.

IN SUPREME COURT

Burnett Brodziak, Former Parish House Supervisor at Scotch Plains, Complainant—He Demands Vindication.

Burnett Brodziak, formerly instructor and supervisor of the Scotch Plains Parish House, has instituted suit in the Supreme Court against Rev. Franklin K. Mathiews, pastor of the Scotch Plains Baptist church, and who is also a trustee of the Parish House, to recover $5,000 damages he claims as a balm for alleged false statements made against his character.

The complaint says that on or about February 7, Rev. Mr. Mathiews, said in the presence of William I. Guest, that "A gentleman came to my house the other evening in the greatest indignation and said that you (Mr. Brodziak) had caught hold of a little girl's arm," Mr. Brodziak claims in the complaint that because of this statement, and rumors that were circulated in consequence, that his reputation had suffered and that he was discharged from his position. Mr. Brodziak says he is not seeking material damages but demands that the alleged charges made against him by the minister be proven or retracted. He demands a vindication he asserts.

Mr. Brodziak said to a Daily Press reporter that he has seen the man referred to in Rev. Mr. Mathiews' alleged statement and that the person emphatically denied that he made any such statement as the Baptist clergyman claims.

Robert Newton Crane, of this city, is Mr. Brodziak's lawyer.

SOCIETY TO DANCE FRIDAY NIGHT, APR. 11

Second in Series of Subscription Events at Auditorium.

Arrangements are complete for the second subscription dance, which corresponds to the Christmas dance, which will be held at the Hartridge Auditorium, Friday night, April 11. The function will be under the patronage of well known society folks and promises to be a success as a large number of people have sent in their subscriptions.

Brooks & Denton will furnish the music, and as at the Christmas dance the affair will be enlivened by a number of colored musicians. The committee in charge comprises W. L. Righter, Daniel Runkle, Lewis E. Waring, J. Hartley Mellick and Thos. M. Day.

The patronesses are Mrs. W. L. Righter, Mrs. Daniel Runkle, Mrs. Harry Runkle, Mrs. Lewis E. Waring, Mrs. J. Hartley Mellick, Mrs. George P. Mellick, Mrs. Charles W. McCutchen, Mrs. Percy H. Stewart, Mrs. George Megrew, Mrs. Elliot T. Barrows, Mrs. Thomas M. Day and Mrs. Edward M. VanBuren.

PUBLIC ORGAN RECITAL.

Dr. E. Mettler Davis, organist, assisted by the quartet choir, Miss Lillian Vernon Watt, soprano; Miss Grace J. Carroll, contralto; James R. Richards, tenor, and Gwilym Miles, bass, will give the cantata, "Penitence, Pardon and Peace," at the public organ recital at the Crescent Avenue Presbyterian church, tomorrow afternoon at 4 o'clock. The public is cordially invited to attend this recital.

MRS. MARY RYAN.

Following a lingering illness, Mrs. Mary Ryan, widow of the late James Ryan, died at her home on East Third street, this morning. She leaves the following children: Mrs. Dockery, of Cranford; Mrs. Frank McCabe, Mrs. James O'Keefe, Miss Annie and John Ryan, of this city.

YESTERDAY'S WEATHER.

Maximum temperature	76
Minimum temperature	54
Mean temperature	65
Normal temperature	42
Precipitation	0.08
8 a. m. temperature	65
8 p. m. temperature	66

DAYTON, OHIO.

Dayton, which figures so largely in the flood dispatches this afternoon, is a city of 116,577 inhabitants, according to the census of 1910. It is the county seat of Montgomery county, at the confluence of the Mad and Great Miami Rivers, and lies about 52 miles northeast of Cincinnati. It is, or was before the flood, a place of great industrial activity, an important railroad center, and in the variety and extent of its manufactures it stands in the front rank of middle western towns of its size. Among other institutions there is located in the city a national home for disabled soldiers and sailors.

LOCAL CLERICS RETURNED HERE

No Changes Made in Pastorates of Methodist Episcopal Pulpits.

TRANSFERS ELSEWHERE

No Appointment for Westfield—Rev. Morris D. Church for Somerville—Others Put in Change in Towns Nearby This City.

There will be no changes in the pastorates of the three local Methodist churches for the coming year, Bishop Wilson presiding at the Newark Conference, which closed yesterday, returning Rev. Dr. C. M. Anderson to the First M. E. church, where he begins his sixth year; Rev. F. J. Hubach to the Monroe Avenue M. E. church, where he begins his second year, and Rev. C. C. Cain to Grace M. E. church, the borough, to begin his third year. This action meets with the hearty approval of all three congregations.

Rev. W. A. Knox is returned to the Methodist church at Dunellen, and Rev. Dr. H. K. Carroll is continued another year as a supply at the Scotch Plains church. Rev. C. S. Kemble is returned to the Rahway church, as is also Rev. Morris D. Church at the Somerville church.

The pulpit of the Westfield church, formerly occupied by Rev. Addis W. Hayes, as well as that of the Central M. E. church, Newark, is left open to be supplied. This action has aroused considerable feeling among the ministers in the conference. It is taken to mean that there are no ministers in the conference strong enough for either church, and that appointments are likely to be made outside. As one member expressed it: "There is little incentive for a man to work hard, do his best with the idea of bettering his condition, if when a good pastorate opens, someone outside of the conference is chosen; someone who does not know half as much about conditions as the members of the conference."

Rev. Henry J. Johnson, formerly of Grace M. E. church, who has been in Hoboken, was sent to Park Avenue church, East Orange, where an unusual condition was reported. It was stated in the conference that applications for 200 transfers from that church to others had been made, the reason given being that families had moved away. Last year the membership was reported as being 502.

Rev. W. C. Kinsey, who has been connected with the Anti-Saloon League movement, has given up that work to take the pastorate of the East Millstone church.

Rev. George Mooney, formerly of the Monroe Avenue church, who was at Madison last year, has been sent to Grace church, Paterson, and Rev. A. W. Hayes, who was at Westfield, succeeds Mr. Mooney at Madison. It is understood that he will probably retire in a year or two.

Rev. Dr. Jacob A. Cole was made district superintendent of the Paterson district, succeeding Rev. Dr. L. C. Mueller, who goes to the DeGroot church, Newark. Rev. Dr. W. C. Snodgrass, formerly of the First church, this city, was returned to the Market Street church, Paterson. Rev. F. C. Mooney, formerly of Union Street church, Newark, goes to Elizabeth Epworth church, Elizabeth. Rev. J. L. Peck is sent from New Providence to Cranford. Rev. Dr. A. C. McCrea, who was formerly at the First M. E. church, but who has been in Jersey City Heights, is returned to his church for another year. Rev. Dr. D. B. F. Randolph, of this city, is continued as district superintendent of the Elizabeth district.

Ohio Valley Devastated—$40,000,000 Worth of Property Destroyed—Thousands Are Homeless—Indiana Suffers Awfully—President Makes Appeal—No Let Up for 48 Hours.

Several thousand lives lost; 250,000 or more people homeless in the State of Ohio alone, and property loss of from $25,000,000 to $40,000,000. That briefly summarizes today's news from the Ohio valley which has been devastated by a flood.

That Dayton is the worst sufferer the meagre reports thus far received would indicate. Five hundred are reported dead there, and 30,000 homeless. The reign of terror from the flood beggars description.

The situation is serious at Toledo, Cincinnati and Columbus as the water is rising rapidly.

The Ohio militia are aiding in rescue work.

The flood situation in Western Pennsylvania is becoming grave.

The President of the United States appeals to the country to help the stricken peoples. The Secretary of War wired Gov. Cox offering any assistance.

Weather bureau at Washington issued a bulletin today stating that no let-up in the flood conditions in the Ohio valley is expected in the next forty-eight hours.

Railroad service is badly crippled and in many cases entirely suspended.

The cities and towns in Ohio which are affected by the floods include the following: Dayton, Delaware, Sidney, Hamilton, Lima, Springfield, West Liberty, Youngstown, Piqua, Troy, Columbus, Middletown, Cincinnati, Cleveland. Those in Indiana which are affected include the following: Indianapolis, Fort Wayne, Marion, Elwood, Broad Ripple, LaFayette, West LaFayette, Richmond, Rushville, Kokomo, Muncie, Tipton, Noblesville, Shelbyville, Logansport, Peru and Terre Haute.

(By Telegraph to The Daily Press.)

New York, March 26.—At 3 o'clock this afternoon conditions in the flood regions of Ohio and Indiana began to appear more hopeful, although the weather was still unsettled. The waters are beginning to fall slightly in a number of inundated places.

Grafton, W. Va., March 26.—A towerman on the Baltimore and Ohio Railroad this afternoon, received a report that a commuters' train from London, Ohio, to Cincinnati, has gone through a bridge. The report says that there were 200 passengers on the train.

Cincinnati, Ohio, March 26.—The news from the flood stricken districts today indicated that the situation was most serious. Many thousands of refugees in Ohio and Indiana are facing fire, famine and pestilence. The death list is estimated in the thousands.

According to Gov. Cox 250,000 people are homeless in Ohio. The State militia is aiding in the rescue work. A report from Dayton says that St. Elizabeth's hospital with 600 patients has been washed away. At Columbus 150 persons are reported dead.

Wire service is demoralized and railroad travel is practically impossible making it most difficult to confirm the various reports that come in from Ohio and Indiana points. Estimates of the property damage run from $25,000,000 to $40,000,000.

Dayton, Ohio, March 26.—Five hundred or more are dead and thirty thousand are homeless in this city as a result of the terrible flood which inundated this city yesterday afternoon and this morning. The scenes being witnessed throughout the city are heart rending in the extreme, as the people realize that there is no escape. It was reported that during the morning it was no uncommon sight to see men shoot their families and then commit suicide when they saw that escape from the rising waters was hopeless.

To add to the other horrors, there was a shift in the wind from south to north early this morning, and the fires in Vine street, the heart of the business district, sprung up anew. Because of the depth of water in the streets it was impossible to move the fire apparatus, and the few people who were in the upper floors of buildings had boats to move about in were compelled to stay by, helpless, and watch the buildings burn to the water's edge.

The mayor sent out an appeal for help early this morning, in which he told of the 500 lives lost, and of the many who are homeless, and said that the water was fifteen feet deep at the Union Station.

Edgemont, North Dayton and Daytonview, all suburbs, are inundated and the water is from 30 to 40 feet deep in certain sections of them.

A long distance telephone message was delivered to Governor Cox at Columbus, this afternoon, in which it was said that the number of dead will reach several hundred and that earlier reports of fatalities have been exaggerated. The Governor was told that the severe damage was confined to the territory along the banks of the Miami River, west of the main business section of the city.

Washington, March 26.—President Wilson today issued an appeal to the country for assistance for the western flood survivors.

Secretary of War Garrison wired to Governor Cox, of Ohio, asking what assistance is needed from the Federal government.

In the proclamation the President declared the flood situation in Ohio and Indiana to be a national calamity and called upon the people of the country at large to send contributions to the Red Cross at Washington. He also asked Governor Cox, of Ohio, what help is needed.

Washington, March 26.—Reports received at the Weather Bureau today as to the flood situation in the upper Ohio valley were of the gravest and most menacing character. Danger appeared also to be threatening the lower Ohio valley and later the lowes Mississippi. Flood conditions were not expected to improve for the next forty-eight hours in the Ohio valley. The fact that at Cairo, Ill., the Ohio River is only one and a half feet below the flood stage is the great element of danger.

At Pittsburgh the Allegheny this morning was two feet below the flood stage and is expected to be four feet above flood stage by tomorrow morning. At Zanesville, Ohio, the Muskingum River is fifteen feet above flood stage. Rains are continuing throughout all the territory mentioned and the Weather Bureau does not conceal its apprehension.

New York, March 26.—Serious flood conditions are feared at Toledo, Ohio, before the day is over. The water was rising all of the morning at an alarming rate, and according to dispatches received in this city by the Western Union Telegraph Company the situation is grave.

Word has also been received that the Vandalia Railway Bridge over

(Continued on page 9.)

WIFE AND CHILD IN FLOOD REGION

Mrs. Frederic Harrington at Dayton and Miss Harrington at Indianapolis.

HUSBAND IS ANXIOUS

Miss Marie Kenney Visiting Here Worried About Parents at Dayton—C. A. Price Tries to Communicate With Parents in Indiana.

Frederic Harrington, leather manufacturer, of 1060 Central avenue, is greatly alarmed over the reports that Ohio and Indiana are today swept by one of the worst floods in their history, for the reason that his wife is visiting in Dayton, which is reported to be inundated and his daughter, Miss Helen Harrington, is visiting in Indianapolis, which city is also affected.

Mr. Harrington sought the latest news of the terrible disaster at the Daily Press office, this afternoon. Thus far he has received no word from either his wife or daughter and he is anxiously awaiting some news concerning his family. He explained that Mrs. Harrington is visiting her sister, Miss Grace Stivers, whose home is located at what is known as Daytonview, one of the highest points in Dayton. He is hoping that the home is outside of the flooded district.

Clark A. Price, of Sandford avenue, attempted in vain this morning to get in communication with his parents and other relatives who reside at Indianapolis.

Another very anxious person is Miss Marie Kenney, of Dayton, who is visiting her uncle and aunt, Dr. and Mrs. C. A. Gesswein, of The Bristol. She has been making every effort to get in touch with her people at Dayton, but failed. Today she was trying to get word from them by the way of Hamilton, where she also has relatives.

ADRIANOPLE FALLS, COMMANDER SUICIDE

Bulgarians and Servians Enter City—End of the War is Near.

(By Telegraph to The Daily Press.)

Berlin, March 26.—Adrianople has fallen, the allies are in possession of the Turkish city and the end of the Balkan war is in sight. The Sofia correspondent of the "Presse Centrale" first wired definite information of the capture of the Turkish city. A Schipka regiment entered Adrianople early today, blowing up the food and ammunition depots.

Shukri Pacha, the Turkish commander, is reported to have killed himself. The Adrianople garrison was captured. The capture of the city followed the most terrific bombardment of the Balkan war. For seventy-two hours shells rained upon the Turkish forts and in a final grand assault the outer lines were taken by the Bulgarians and Servians.

London, March 26.—Dispatches today confirmed the capture of Adrianople by the Bulgarians and Servians. A dispatch from Sofia announced that the Bulgars were entering Adrianople and that the populace was fleeing, and another from Berlin said that Adrianople had been captured after a general assault by the combined Bulgarian and Servian forces. According to the dispatch the Turks blew up the magazines and the third Bulgarian division entered the city.

19c HOSE, 12c A PAIR

Women's black gauze cotton hose, double heels and toes, garter top; all sizes; at only, a pair ...12c

A. E. FORCE & CO.

"The White Store"

WE GIVE THE FAMOUS S. & H. GREEN TRADING STAMPS

15c HOSE AT 9c A PAIR

Children's fast black cotton hose, double heels and toes, sizes 6, 6½, 8, 8½, 9 and 9½, at only, a pair..9c

A TREMENDOUS HOSIERY SALE--10,000 PAIRS

To Be Sold Away Below Regular Prices. Hosiery for Every Man, Woman and Child

At such Substantial Savings, that you cannot afford to leave this opportunity go by. No inferior qualities—but, as always, Hosiery of Merit.

HOSIERY FOR MEN

3 Pairs For 25c

Men's fine fast black half hose, regular 12½c quality, sale price .....3 for 25c

2 Pairs for 25c

Men's fast black half hose, in all sizes, regular 25c quality, sale price .....2 for 25c

At 25c a Pair

Men's fine plain black, tan and colors, in all sizes, regular 35c to 50c qualities, sale price, a pair 25c

HOSIERY FOR WOMEN

20c Kinds at 15c a Pair

Fine gauze lisle hose, extra spliced heels and toes, deep garter hem, sizes 8½ to 10, at only, a pair 15c

25c Lisle Hose 18c a pair

Silk lisle hose, four thread heels and toes, garter top, black, white and tan colors, all sizes, at only 18c

39c Hose at 24c a Pair

Women's black silk hose, extr ahigh silk boot with lisle top, 3 ply heel and toe, all sizes, at only, a pair 24c

50c Hose at 37c, Or 3 prs. for $1. For fine silk boot hose, high slpiced heels, double soles, lisle garter tops, black and tan in all sizes.

Gordon Hosiery

$1.25 Silk Hose 75c a Pair

Women's pure thread silk hose, the famous "Gordon" brand, double soles, extra high spliced heels, lisle garter top; pink, light blue, tan and black, sizes 8 to 10, at only, a pair ..75c

CHILDREN'S HOSE

19c Kinds at 12c a Pair

Fine ribbed black cotton hose, four-thread heels and toes, sizes 6 to 9½, at only, a pair.12c

29c Kinds at 22c a Pair.

Or 4 pairs for 75c. For these fine ribbed lisle hose, with linen heels and toes; black, white and tan colors, all sizes 5 to 9½.

HATS FOR TINY TOTS TO FIVE YEARS

A new innovation for "The White Store." The little tot can get her hat where mother is sure to be pleased.

(Millinery Salon—2d Floor.)

Fancy Straws, Milan, Peanut Braids, Rough Weaves, etc.

WOMEN'S READY-TO-WEAR GARMENTS

Our stocks of Spring Suits and Fine Dresses have never been better. Values are the best in Plainfield. Your new spring coat is here from...$7.98 to $18.50

Wednesday, March 26, will be Red Letter Day. FREE—TEN (10 S. & H. Green Stamps FREE. Bring your soap wrappers coupons, etc., and exchange them for stamps.

FROM THE BIG WASH GOODS DEPT.

Just arrived, 1,500 yards of new French de Crepe, regularly 19c, as long as the lot lasts, only, a yard 12½c

ORDER NOW

We make all kinds of window shades to order. Estimates furnished. Satisfaction guaranteed.

PLAINFIELD'S NEIGHBORS

Hunterdon County.

Mr. and Mrs. Frank Jordon, of High Bridge, were week-end guests of Mrs. Jordon's parents, Mr. and Mrs. Louis Hartrum, in Glen Gardner.

William H. Jerley and family have moved from Whynesboro, Pa., to Glen Gardner, and occupy the A. L. Beavers house, on Prospect Hill.

Mrs. Ezra Queen and children, of Elizabeth, are visiting Mrs. Queen's mother, Mrs. William Struble, in Glen Gardner.

Mrs. F. L. Mattell and daughters, Mrs. Harry Pleger and Miss Lillian Mattell, of Washington, D. C., are visiting Mrs. Mattell's son-in-law and daughter, Mr and Mrs. S. O. Rush, of Glen Gardner.

Joseph H. Gardner, Jr., and family, of Hampton, spent Sunday at the home of Mr. Gardner's father, J. H. Gardner, of Glen Gardner.

Mr. and Mrs. Frederick Miller and son, Robert Miller, of Plainfield, were week-end guests of Mrs. Miller's parents.

Flemington.

Clarence B. Dilts, of Philadelphia, is the guest of his parents, Mr. and Mrs. Hiram Dilts.

Mr. and Mrs. William B. Sperling, of Bound Brook, were the guests over Sunday of Mrs. Sperling's parents, Mr. and Mrs. Theodore Bellis.

Howard Fulper, of Trenton, was the guest of friends here, yesterday.

Rev. W. B. Kell, of Jacobstown, who has accepted the call extended to him by the congregation of the Frenchtown Baptist church, will begin his pastorate here May 4.

Mrs. John Q. Holcombe returned to her home in Ringoes yesterday, after spending several days with Mr. and Mrs. W. Lewis Ammerman, at Neshanic.

Mrs. Andrew R. Dilts fractured her wrist in a fall upon the pavement Sunday evening.

North Branch.

The next meeting of the Chautauqua Class will be held Friday afternoon at the home of Mrs. Augustus W. McCullough, near this place.

Mrs. Louise Cramer, of Somerville, is the guest of her daughter, Mrs. E. Wade Clark, at North Branch Depot.

Miss Mildred Webb has gone to New York.

Mr. and Mrs. James H. Van Dyke, of South Branch, are at Hampton.

Isaac Davis, of Far Hills, is visiting his parents, Mr. and Mrs. William Davis.

Mrs. Isaac Van Fleet, of Three Bridges, is visiting her brother, Tunis Ten Eyck, at his home here.

Mrs. Peter E. DuMont, of Newark, is visiting Mr. and Mrs. Henry Hammann, near North Branch.

Mrs. James Baas, of Newark, is visiting her parents, Township Clerk and Mrs. Henry B. Van Nest.

Mr. and Mrs. Frederick Williams are in Belleville.

Miss Ella Lane returned to her home here today, after a visit in Readington, Pa.

Mr. and Mrs. John Scott, of Whitehouse, are visiting Mr. and Mrs. William H. Scott.

Raymond Hill, of New York, was an Easter guest of his father, Edward Hill.

Mr. and Mrs. Frederick Wurtz, of New York, are at their summer home here.

German Valley.

The Morris County School Board Association will hold an all-day meeting next Saturday. The speakers will be Dr. J. Howard Hulsart, George Mirick, commissioner of elementary schools, and Lewis H. Carris, commissioner of industrial work.

Mr. and Mrs. Samuel Stelce, of Chester, Monday concluded a visit to the home of Mr. and Mrs. Linn De Pue in Summit.

The past masters of Prospect Lodge, No. 24, F. and A. M., of Chester, attended last night the 100th anniversary of Independence Lodge, in Hackettstown.

Harold H. Vannatta, of Chester, is spending several weeks in Canada.

Mrs. Jesse Chapman and son, Stephen L. Chapman, of Morristown, were week-end guests at the home of Mrs. Augusta Hildebrant in Chester.

Miss M. Hazel Hughson returned to South River, Monday, after a visit to her parents, Mr. and Mrs. Frank H. Hughson, in Chester.

Mr. and Mrs. Frederick Prudon, of New York, were Easter guests at the home of the latter's parents, Mr. and Mrs. William Stark, in Chester.

Mrs. Isabella Skellenger, of Chester, entertained over the week-end Mrs. Margaret S. Miller.

Alfred De Camp, of Bernardsville, spent last Sunday and Monday with Mrs. Catherine De Camp, in Chester.

Miss Lena S. Down, of Montville, Monday concluded a visit to the home of her parents, Mr. and Mrs. Archibald P. Down, in German Valley.

The Ladies' Aid Society of the Chester Presbyterian church will meet this afternoon at the home of Mrs. Alonzo P. Green.

Mr. and Mrs. John Hamilton, of Far Hills, were week-end guests at the home of the latter's parents, Mr. and Mrs. Smmet M. Hockenbury, in Chester.

Miss Carrie Fritts, of Lyndhurst; Miss Mabel Fritts, of Newark, and Frank Fritts, of New York, are spending a few days at the home of their parents, Mr. and Mrs. John A. Fritts, in Chester.

C. Philhower and Howard Ader, both of German Valley, are ill from appendicitis.

Miss Annie C. Naughright, of German Valley, is spending this week at the home of Mr. and Mrs. John V. Weise in Morristown.

Whitehouse.

Postmaster and Mrs. William C. Swackhamer, of Whitehouse Station, are home from Plainfield.

Mrs. Jennie Graham, of Newark, is visiting her sister, Mrs. Joseph H. Lindsley, in East Whitehouse.

Miss Louise Conover, of Whitehouse Station, is the guest of Mr. and Mrs. John N. Conover, of Readington.

Miss Ina Hildebrant, of Lebanon, is visiting Mr. and Mrs. Cornelius T. Voorhees, at Whitehouse Station.

Professor and Mrs. Theodore Sutton and Mr. and Mrs. William Y. Pickell, of Whitehouse Station, are home from New York.

Mr. and Mrs. Frank Van Arsdale, of East Whitehouse, are visiting Mrs. Van Arsdale's parents, Mr. and Mrs. G. C. Dalley, of Three Bridges.

Miss Mabel Van Derbeek returned to her home at Whitehouse Station yesterday after a visit to Mr. and Mrs. George Hummer, of Easton, Pa.

Mr. and Mrs. Henry M. Sovereign, of Lebanon, are visiting their daughter, Mrs. Augustus C. Durling, at Whitehouse Station.

Miss Ethel Reed, who has been ill from pneumonia at ner home at Whitehouse Station, is improved.

William B. Reed, of Whitehouse Station, has taken a position as salesman for the International Harvester Company.

Mrs. Angeline Rinehart, of Jersey City, is visiting her daughter, Mrs. Harry C. Van Derveer, in East Whitehouse.

The prayer-meeting of the Reformed church at Whitehouse Station will be held at the home of Mrs. Martin E. Anderson, tonight.

Miss Minnie Buckley is ill at her home at Whitehouse Station.

Mr. and Mrs. Andrew H. Seals returned to their home in East Whitehouse yesterday, after a visit in Somerville.

Harry Guest, who has been ill at his home at Peapack, has recovered.

Mrs. Frank O. Seals and son, Olin Seals, of East Whitehouse, have been visiting in High Bridge.

Rev. Henry T. Jones, pastor of the Reformed church at Whitehouse Station, has just presented two large Bibles to the Whitehouse Public School and gift to the school at Whitehouse Station.

Clarence Gulick, nineteen years old, of Lamington, is at the Somerset Hospital in Somerville, suffering from a badly cut left thumb as the result of an axe slipping while chopping wood. Had not a tourniquet been placed above the young man's elbow it is believed he would have bled to death before medical aid could be summoned. On Saturday his brother, John C. Gulick, the contractor, suffering a cut forefinger while operating a circular saw..

High Bridge-Califon.

The proceeds of the entertainment given in Califon, Friday night, amounted to $20, which will be applied to the library fund of that village.

Mrs. George Beam is ill at her home near Vernoy.

After visiting Miss Mary Neighbour, at Lower Valley, Miss Emma Beavers returned to her home at Elmhurst, Long Island, Monday.

Miss Grace Apgar, of Newark, was an Easter visitor at her parental home at Califon.

Mr. and Mrs. Charles M. Flomerfelt, of Lower Valley, entertained Mrs. Flomerfelt's father, John Grey, of Newark, over Sunday.

A debating and elocution contest between the pupils of the High Bridge High School and the Flemington High School will be held on a date to be announced.

Under the auspices of the Ladies' Aid Society of the High Bridge Methodist church a supper will be given in the church tomorrow night.

The annual convention of the Hunterdon County Christian Endeavor local union will be held in the Flemington Presbyterian church, April 17.

A daughter was born recently to Mr. and Mrs. Peter S. Philhower, at East High Bridge.

Mrs. Luther A. Apgar, of High Bridge, is recovering from a serious illness.

John Kelly will soon move his family from New Castle, Del., to High Bridge, where he has taken a position with the Taylor Wharton Steel and Iron Company.

Somerville.

James E. Van Nest, of Martinsville, has purchased the property of the late Sarah C. Ramsey, on the corner of Loeser and Central avenues, in East Somerville.

Mr. and Mrs. James Patterson and daughter, Geraldine, of Newark, have been visiting Mr. and Mrs. M. W. Dalrymple.

Mrs. Louise Cramer is the guest of her daughter, Mrs. E. Wade Clark, at North Branch.

The Rev. James Jameson, last year pastor at Whitehouse, has been assigned by the annual conference to the pastorate of the Methodist church at Raritan.

Miss Belle Conboy has been visiting relatives at Bloomfield.

Warrenville.

Miss Aline Giddes, of North Plainfield, was the week-end guest of her aunt, Mrs. John Miller, of Sunnyside.

L. A. Lobanisson, of Brooklyn, was the guest of friends in Coontown recently.

Mrs. Raymond Adams and William Holthunsen, of Brightside, are visiting relatives at Innwood, L. I.

Mrs. Catherine Herlick, of Maple Cottage, has been entertaining her daughter, Miss Grace Herlick, of Newark, for a few days.

In spite of the disagreeable weather on Thursday night, the Mt. Bethel Ladies' Aid Society meeting was held at the home of Mrs. Edward Cooper, of Mt. Bethel. The evening was pleasantly spent in games and music when the business meeting was over.

Mrs. Alfred Jennings is a patient at Muhlenberg Hospital.

Miss Kathryn Reed is the guest of Miss Beatrice Pope, of Summit avenue, North Plainfield.

Mrs. W. Adams, of Lake View, will entertain the Mt. Bethel Ladies' Aid Society next month at her home. The date has not yet been decided.

Dunellen & Vicinity

The civil suit instituted by Mrs. Carolina Hall against Charles Pates both of Metuchen, which involves the matter of extensive property rights, will be tried late this afternoon before Judge von Minden, in the borough hall.

Members of the W. C. T. U. will meet tomorrow afternoon at the home of Mrs. Margaret Sutphen.

The young people of the borough active in local society circles are planning a post-Lenten dance to be held the first week in April.

The youngsters of the borough can be seen every afternoon, when the weather permits, practising the National game. Several junior teams are being organized, the strongest nine among these appearing to be an aggregation calling themselves the Dunellen Stars.

A movement is afoot to organize a church baseball league in Dunellen, similar to the league which furnished such keen competition in Plainfield. The idea is meeting with hearty approval as many of the local church members are crack baseball players.

The farmers in the vicinity with the approach of the warm weather are showing signs of activity. Many have the plow at work and planting will soon begin.

Supervising Principal William F. Mets is entertaining his father.

Jesse Neff, of New Market, is spending the week in Ringoes.

The injury sustained three weeks ago by Mrs. Foster Sofield, of New Market, has completely healed.

Members of the G. E. Club were entertained last night by Miss Minnie C. Weaver, of New Market, and an enjoyable evening was spent by all. Games and dancing were included in the fun-making, after which dainty refreshments were served. Sunday the G. E. Club went to New York on a sight-seeing trip. The social life of the club is proving decidedly attractive.

The big civic celebration which will take place in the borough on July 4 is being discussed about town.

The trustees of the Presbyterian church have arranged for another roll call to be held tomorrow night.

Edward Pennock, of Mountainview terrace, is entertaining Miss Emily Galbraith, a student of Lincoln University, Pa.

The P. O. S. of A. will initiate six candidates tomorrow night.

Miss Nora Bird is visiting friends in Philadelphia.

The regular meeting of the New Market Building and Loan Association was held last night.

The Methodist Conference, which closed its sessions in Newark yesterday, has again returned Rev. W. A. Knox to the pastorate of the local Methodist church. He is popular among local people and his return will meet with approval in this vicinity.

An electrician, whose name could not be learned, was knocked unconscious yesterday morning, while working in Front street, when the wind blew the lid of a coil box from its place and struck him in the head.

'Plains & Fanwood.

The Scotch Plains Parish House will be the scene tonight of a lively baseball meeting. Plans will be made for the organization of several teams to sport the colors of the Parish House on the baseball diamond. A captain and manager will also be elected.

The dime social held last night at the home of Mrs. H. C. Meyer, of Front street, under the auspices of the Epworth League, was a financial as well as a social success. The Meyer home was profusely decorated for the occasion and the program of merry-making included fun for all who attended. Refreshments were served.

Members of the Baptist church interested in missionary work assembled in that edifice this morning for an all-day meeting. The services were inspiring and included a short talk on the subject by the pastor, Rev. Franklin K. Matthews. At noon a luncheon was served and at 1 o'clock the services were continued. The prayer-meeting will be held tonight as usual.

In compliance with the expressed wishes of the members of the Methodist church, the Newark conference, which brought its session in Newark to a close last night, has returned the Rev. Dr. H. K. Carroll, to the local pulpit for the second time.

A social tea will be given Saturday at the home of Mrs. Fred Ternell, of Forest road, for the benefit of the All Saints' Episcopal church.

Paul Philipps is able to be about again after being detained at home for the past month by an attack of pneumonia.

Edward Hatfield has returned to his studies at Stevens Institute after spending his Easter vacation with his parents, Mr. and Mrs. John Z. Hatfield.

Mrs. John Murray, of Terrill road, is entertaining relatives from New York.

Mr. and Mrs. W. B. Noble and family, former residents, have removed from West New Brighton, S. I., to Brooklyn, N. Y.

Edward Dentz, has returned to his home in Jersey City, after visiting friends at this place.

Miss Florence Hilyer has returned to her home in New York, after visiting her sister, Mrs. J. J. Weller.

Although the Fanwood A. C. baseball team has been defeated in the first two games of the season at the hands of the Scotch Plains Juniors, they are confident that they will soon strike their stride as they are improving every day.

Put this Range In Your Kitchen

IT is good to look at and handy to work over. Burns either coal or gas and both at once if you wish it. Actually a double capacity range and capable of serving the largest family. Has two big ovens, a large water back, deep firebox, and a roomy warming closet.

A splendid cooker—oven heat so perfectly regulated that baking is even and thorough. Well made throughout and easily kept clean. A winter necessity, a summer convenience. See it at our dealer's.

BOYNTON FURNACE CO.

37th St., near Broadway, New York

Mrs. William Lidgate is entertaining Mrs. Robert Frank, of New York.

Miss Harriet M. Squire, a teacher in Public School No. 1, is spending the week with her parents in Rahway.

The work on the reconstruction of the residence of Ten Eyck Beardsley is rapidly nearing completion. Mr. Beardsley expects to return about the first of May.

H. C. Lockwood is building a new bungalow on La Grande avenue.

James O'Connor, of Rahway, is spending a few days with Henry Kaufman, of Westfield avenue.

R. R. DISSOLUTION PLAN

San Francisco, March 26.—William Sproule, president of the Southern Pacific Railroad, who is here from New York, announces that under the new plans now formulating for the dissolution of the Southern Pacific and the Union Pacific, the former will retain control of the Central Pacific. He intimated that Southern Pacific railroads would leave other details of the dissolution ordered by the United States Supreme Sproule further announced that the Southern Pacific would retain control of the Associated Oil Co.

Royal Baking Powder

ABSOLUTELY PURE

The only Baking Powder made from Royal Grape Cream of Tartar

Makes delicious home-baked foods of maximum quality at minimum cost. Makes home baking pleasant and profitable

STYLE

RELIABILITY.

This is for you young men! And your father and your brother.

This Spring and Summer when you go out walking, when you go to business, when you go to the ball games, when you call on your friends, when you take a railroad trip, when you go to the seashore, you are going to wear clothes.

Surprised to hear it?

Well, listen to this: Your clothes which will be such an important part of your travels and your diversions, should have quality and individuality, for as Elbert Hubbard says—"Your clothes reflect on your character."

Therefore let your clothes be of the best—and to obtain the BEST for the LEAST see Rothberg.

SUITS $10 TO $25

ROTHBERG'S

"Most Things Men Wear."

214 W. FRONT STREET.

Proctor's is Next Door to Rothberg's.

WASH GOODS

THOUSANDS OF YARDS OF

New Spring and Summer Designs

An unsurpassed display of all the new, novel and beautiful fabrics intended for your frocks and waists. Assortments are complete now, so come in early—you will have the better picking.

The New Cotton Goods

36 Inch Ramie Linen, in all the best colors; a splendid quality and worth 50c a yard, at only 39c yard.

47 Inch French Ramie Linen, extra wide and including all the wanted shades; some stores would ask 69c for this; we've priced it at 50c yard.

36 and 37 Inch Hetero Cylk, a striped fabric, sun and tub proof, sheer and dainty, at 25c yard.

27 Inch Russian Cord Etamine, an open weave, with heavy colored cord running through; priced at 25c yard.

27 Inch Charmeuse Bedford, in striped effects, a soft finish in the daintier tints, at 25c yard.

27 Inch Net Crepe, one of the best of the season's novelties, very handsome and in the best colors, at 35c yard.

27 Inch Net Voile, another handsome novelty weave, in all the best colors, at 35c yard.

27 Inch Japan Crepe, a soft, sheer fabric, in the best shades, priced at 25c yard.

27 Inch Ratine Striped Voile, a light weight open weave fabric, very suitable for warm weather wear, in the prettiest shades, at 25c yd.

27 Inch Chiffon Voile. A sheer material that will make up handsomely, 18c yard.

Two Strong Specials from the Suit Department

At **$16.50**—You have the choice of about 18 different styles of a serviceable Tailored Suit. The fabrics are Serges, Bedford Cords, Mixtures, Diagonals, etc., all of splendid quality, and the tailoring and finish in each garment is the best. Coats are lined with satin and anywhere else you would be asked $25.00 for these suits; here $16.50

At **$5.98**—SILK DRESSES that you would well pay $7.-50 for and be getting a splendid value. They're made of a fine quality messaline, in a dainty model with V neck trimmed, white lace ruffling at neck and sleeves, colors browns, blues, taupe, and in regular sizes.

Trimming Hats to Your Taste

That is a special and successful accomplishment of our Millinery Department.

We have a fine array of shapes, in all the newest effects, priced from 98c up. Then you will find here a large assortment of all kinds of trimmings moderately priced.

Your own designs and tastes will be carried out to the very letter by our Miss Foubel, who will give you personal attention.

Strong Values in Wool Goods & Silks

56 Inch All Wool Eponge, black, taupe, brown, navy and royal blue; regular $2.50 value at $1.98

45 Inch All Wool Poplins. All the best colors, a nice weight for suits, etc., yard $1.00

45 and 52 Inch Whipcord Suiting, the most favored fabric, in all the wanted colors; at, a yard $1.00

40 Inch Figured Charmeuse, the favored fabric for costumes and dresses, yard $1.98

Also in plain effect at same price.

36 Inch Striped Wash Silks, in two qualities, at, a yard ..... 50c and $1.00

We are showing a big assortment of Cream Serges, Whipcords, Bedford Cords, etc., from 50c a yard up to $1.25 a yard.

More For Your Money at—

Tepper's

PLAINFIELD, NEW JERSEY

A SPRING-TIME REMINDER

LAWN AND GARDEN needs your attention. We want to remind you that our line of Seeds and Fertilizers are of the same high grade as in the past (the best is the cheapest when we want results).

Our own mixture of SWEET PEAS—45 varieties—carefully selected as to quality, shades and colors.

LAWN GRASS SEED—"Central Park," "Shady" and special mixtures, all from recleaned seed.

"BERG'S" GROUND BONE—We recommend for the lawn, which will give you a lasting and continuous growth.

Fertilizers and seed for the farm, garden and lawns.

A. M. GRIFFEN CO.

119-121-123 E. Front St., Plainfield N. J

Two 'Phones 6 214

WHY NOT TAKE OUT AN AUTOMOBILE POLICY NOW AGAINST FIRE, AT 1½ PER CENT.

J. E. CURTIS, 183 NORTH AVENUE. PHONE 192

Bound Brook.

Miss Gladys Bush, of Martha Washington Seminary, Washington, D. C., is spending her Easter vacation with Mr. and Mrs. Walter S. Halliwell, near Chimney Rock.

Miss Grace Morton, of Williams street, was an over-Easter visitor with friends at Lambertville.

John Moynihan, of Newark, is spending a few days with his parents, Mr. and Mrs. M. Moynihan.

Harry C. White, of South Bound Brook, is spending a few days with his parents in Brooklyn.

Mrs. Mark Rose, of Whiting Point, New York, is spending a few days at the Ross homestead.

William Lair and family have returned to their home on Church street after spending the winter in Brooklyn.

VILLAGE BLACKSMITH DEAD.

Whitehouse, March 26.—Peter S. Allegar, eighty-one years old, died Monday at his home at Dreahook, near Whitehouse Station, after a long illness from bronchitis and heart disease. While he had been a sufferer for a long time he had only been confined to his bed for a few days. Mr. Allegar was one of the oldest residents of this section and had a wide acquaintance. He had for a great many years conducted the blacksmith business at Dreahook and worked steadily at this trade until his health became too poor for him to continue. He was a veteran of the Civil War, being a member of Company G, Third New Jersey Volunteers, General Kearny's regiment, and served from 1861 to 1864. Besides his widow Mr. Allegar leaves two children, who are Mrs. John Franz, of Brooklyn, and Mrs. Oliver Alpaugh, of Lebanon, and also the following brothers and sisters: Alexander, of Califon; George, of New Germantown; Aaron, of Cherryville, and Mrs. Catherine Swarer, of Trenton. The funeral services will be held in the Reformed church at Whitehouse Station this afternoon at 3 o'clock. Rev. Henry T. Jones, the pastor, will officiate and burial will be in Rural Hill cemetery.

ITALIAN IS CONVICTED ON A PERJURY CHARGE

Somerville, March 26.—In the Somerset County Courts, at Somerville, yesterday, before Judge Daniel H. Beekman, Nichalino Gallici, an Italian, was convicted of perjury, the jury bringing in a verdict, with a recommendation to mercy. Gallici was one of the witnesses in the trial of Salvatore Pannette for the stabbing of Jacob Lavine, which was tried at the September term of courts last year. Pannette was convicted, but in their efforts to shield him when on trial, Gallici perjured himself and at the conclusion of the trial was placed under arrest, and at the December term of court was indicted. The trial of Gallici began on Monday, and the case went to the jury about noon yesterday, and about two hours later the jury rendered its verdict. Sentence will be pronounced on Friday.

Store Closes Saturday at 9 P. M. Others Days 5:30.

L. S. Plaut & Co.

BEE HIVE New Jersey's Shopping Centre NEWARK

Mail and Phone Orders Receive Prompt and Careful Attention.

1,200 Pairs Regular $4.00 "Nubuck" Shoes

Brand-new Goods, Just Received, Will Be Placed on Sale at the Exceptionally Inviting Price of

$3.00 Pair

Here's a shoe special that will no doubt take like wildfire. The very shoes that are sure to be the most popular, the real big hit of the season—1,200 pairs of genuine white nubuck, the best and prettiest of all white leathers; made on new, up-to-date last, with Cuban heels, fancy buttons and perforations; Goodyear welts, beautiful shoes, most perfectly made. We say $4.00 value, but you cannot buy any better material if you pay $5.00. Certainly this is a great bargain and while the shoes will be on sale while they last all the week we doubt if any will be left after Wednesday night, so if you want a white shoe that's beautiful at a big bargain price, better be here early; all sizes 2½ to 7; B, C and D widths, at..... $3.00

Reg. $1 to 1.50 Dress Goods

48-inch, beautiful all wool satin charmeuse; a handsome lustrous satin cloth, interwoven with self color stripes in neat effects; newest shades of taupe, gray, wistaria, catawba, old rose, cadet, olive, reseda, green and black; also 50-inch navy blue and black storm serge, extra good quality, pure wool, firm and serviceable; these two varieties combined make one of the most extraordinary special dress goods offerings of the year; special, a yard 79c

Reg. 1.75 Charmeuse Silk

This is an extraordinary offering, 3,000 yards of the most popular of all the soft satin face dress silks; delightful for street, house and evening wear; made from strictly pure silk yarn, which imparts richness, beauty and fine draping quality, chiffon finish, satin face, fine firm twill back, white, pink, light blue, light gray, brown, garnet, wistaria, Havana, helio, Copenhagen, old rose, reseda, taupe, maise, champagne, navy, plaid, black; popular for waists, skirts, coats and full costumes; 30 inches wide; special, yard $1.25

L. S. Plaut & Co., 711 to 721 Broad St. Newark, N. J.

Prepare Your Gardens and Lawns

With Fertilizer

Don't Buy Ordinary Manure, Which Contains

Foul Seeds—But Get

Scientifically Prepared Fertilizer for

Lawns, Gardens and Trees

FOR SALE BY

Gayle Hardware Co.

'Phone 398 Front Street and Park Avenue

General Hardware and Housefurnishings

BAMBERGER'S

"THE ALWAYS BUSY STORE"

MARKET, HALSEY & WASHINGTON STS.

ROOM-MAKING SALE OF PARLOR & LIBRARY FURNITURE

The vanguard of summer furniture has arrived. Other shipments are close upon its heels. Already the showrooms are taxed to their capacity, but room MUST be made for the new lines. Therefore, we have decided to offer for sale all discontinued patterns and odd lots of parlor and library upholstered furniture at savings averaging forty per cent., and odd lots and discontinued patterns of the celebrated Monastery Mission Craft furniture at an average saving of one-third. In many instances there is only one suite or several pieces of a kind. This fact should be an incentive for you to make an early selection. We cannot stress too forcibly the importance of the sale. As you well know, the Bamberger furntiure department has been in existence but five months and all the furniture is new and desirable. In part, this sale offers:

FUMED OAK ARM CHAIRS AND ROCKERS.

$7.50 Chairs and Rockers	$5.00
$8.50 Chairs and Rockers	$5.75
$9.00 Chairs and Rockers	$6.00
$10.00 Chairs and Rockers	$6.75
$11.00 Chairs and Rockers	$7.25
$11.50 Chairs and Rockers	$7.75
$12.00 Chairs and Rockers	$7.98
$13.00 Chairs and Rockers	$8.75
$13.50 Chairs and Rockers	$8.98
$14.50 Chairs and Rockers	$9.50
$15.00 Chairs and Rockers	$9.98
$17.00 Chairs and Rockers	$11.50
$18.50 Chairs and Rockers	$12.50
$20.00 Chairs and Rockers	$13.50
$21.00 Chairs and Rockers	$14.50
$22.50 Chairs and Rockers	$15.00
$25.00 Chairs and Rockers	$16.50
$29.00 Chairs and Rockers	$19.50

FUMED OAK DESKS AND MAGAZINE RACKS.

During this special sale we offer fumed oak desks and magazine racks or stands at one-third off regular prices.

$11.00 Desks and Stands	$7.25
$16.00 Desks and Stands	$10.50
$16.50 Desks and Stands	$11.00
$23.50 Desks and Stands	$15.50
$35.00 Desks and Stands	$22.50

$44.00 FUMED OAK SUITE, $29.95.

This is a handsome three-piece suite. The framework is of genuine quarter-sawed oak, fumed to a rich nut-brown finish. The sofa, arm chair and rocker each has an automobile seat, which is fitted with the best quality steel coil springs. Covering is genuine Spanish leather. Upholstering is of the highest character. Regular $44.00; special at $29.95

UPHOLSTERED MAHOGANY PARLOR FURNITURE.

$27.50 Parlor Suites	$16.50
$32.00 Parlor Suites	$19.50
$35.00 Parlor Suites	$21.50
$52.00 Parlor Suites	$30.00
$60.00 Parlor Suites	$36.00
$75.00 Parlor Suites	$45.00
$95.00 Parlor Suites	$57.00
$100.00 Parlor Suites	$60.00
$135.00 Parlor Suites	$81.50
$175.00 Parlor Suites	$105.00

LIBRARY TABLES.

Twenty patterns of library tables in golden or fumed oak and mahogany reduced.

$8.00 Library Tables	$6.98
$8.50 Library Tables	$7.50
$11.00 Library Tables	$9.50
$13.50 Library Tables	$10.98
$14.00 Library Tables	$11.50
$16.50 Library Tables	$12.98
$19.50 Library Tables	$16.98
$21.00 Library Tables	$17.98

$20 ROCHESTER ADJUSTABLE CHAIR, $13.50.

The Rochester adjustable morris chair is sold in Newark exclusively by Bamberger's. It is different from all other adjustable chairs. No buttons, no levers, no complicated arrangement of any kind to get out of order. The seat and back are self-adjusting—conforming to the pressure of the body. Substantially made of quartered oak, in fumed or golden oak finish. Cushions are of best quality imitation leather. We recommend its wearing qualities. Regular $20 Rochester morris chair, special selling price $13.50

L. BAMBERGER & CO. NEWARK, N. J.

THE DEPARTMENT STORE OF ELIZABETH

GOERKE-KIRCH CO.

Broad and West Jersey Sts., Elizabeth, N. J.

Main Line Cars Stop at the Door.

SILKS AND DRESS GOODS

We doubt if there is another store in the country that is showing better values in the season's most favored silks and dress goods. All our stock is new and fresh and bought for this spring and summer's selling so you are certain to find only the most fashionable weaves and fabrics. Come and inspect our splendid stocks.

Wool Albatross; the soft creepy material so much in vogue this season; shown in all colors and light shades; 56 inches wide; at, a yard.... 49c

Wool Batiste; comes in the light delicate shades in such great demand this season; at, a yard 49c

French Serge; an exceptionally fine quality and all wool; shown in the latest spring shades, 36 inches wide; at, a yard..... 59c

Wool Vigoureux; shown in pencil stripes, tans and grays; a suitable weight for spring and early summer wear; 44 inches wide; a much-wanted fabric; a yard 98c

Prunella Cloth; all wool; a satin finished material; right in line with silk charmeuse and messaline; exceptionally durable; 40 inches wide, at a yard 75c

French Serge; shown in black only; an extra good grade; 56 inches wide; at, a yard..... 98c

Priestley's Cloth; Priestley's Melrose; in black only; 42 inches wide; at, a yard..... $1.25

Priestley's Silk Warp Henrietta; in black only—38 inches wide; at, a yard..... $1.25

Wool Serge; a grade every woman will admire. A quality that is strong and compact, shrunk and sponged ready for the needle; 56 inches wide; in brown, navy and black; at, a yard.... $1.25

Wool Cheviot; of soft finish and one of the most wanted fabrics of the season; shown in all staple shades; 48 inches wide; at, a yard..... 98c

Tub Silks; white tub silks, 36 inches wide; a good strong quality; at, a yard..... 75c

Charmeuse; the popular satin finished silk; now in greater demand than ever; 40 inches wide, and shown in all the best shades; the kind for which other stores are asking $1.75 to $1.98; here, a yard $1.50

Messalines; black messaline, yard wide; the regular $1.00 grade; spec. at, a yard..... 85c

Crepe Meteor; the aristocrat of all the satin finished materials; 40 inches wide and comes in lavender, cerise, cream, pink, leather, black and navy; the regular $2.00 grade; here at, yard. $1.75

Silk Messalines; a rich, beautiful grade shown in a wide variety of shades; 36 inches wide; a great value, at, a yard..... 79c

Shepherd Checks; Louisine shepherd checks, in different size black and blue checks; 24 inches wide and an exceptional value at the price; yd. 75c

Satin Foulards; made by Cheney Bros. Is spot and perspiration proof, and is shown in a great collection of dots and figures; 24 inches wide; a grade sold in every store in the country at 85c; here, a yard, at 75c

VAIL

JEWELER and OPTICIAN

236 Park Avenue

OPPOSITE NORTH AVENUE.

OSTEOPATHY

Dr. Kathryn S. Holmes

Has Opened Her Office at 524 PARK AVENUE.

3 6 tf Telephone 796-W.

PHOTOS MATZEN

LARGE PICTURE FREE!

With one dozen of our 1a Cabinet Photographs we will give free one large (16x20 in.) Platinograph for framing.

CHRISTIAN F. MATZEN

The Photographer.

131 E. Front St. Tel. 867-W

SCHEELEIN'S VARIETY MARKET

31 SOMERSET ST TEL. 1974

Plainfield Daily Press

Published Daily except Sunday, by the PLAINFIELD PRESS COMPANY, 105 North Avenue.

Entered at the Plainfield, N. J., Post-office as Second Class Mail Matter.

Leslie R. Fort and Ralph L. Morrow, Editors and Managers.

TELEPHONE PLAINFIELD 1200.
Private Branch Exchange connecting all departments.

Two cents a copy. Ten cents a week. $5.00 a year in advance. Delivered by carrier or by mail. No extra charge for papers mailed to points in the U. S. and Canada.

Any subscriber failing to receive a single issue will confer a favor by notifying the business office.

Advertising rates mailed on application.

Copy for change of Advertisements to ensure change for same day must be at the office by 9:00 a. m.

MARCH 26 IN HISTORY.

1649—John Winthrop, first governor of Massachusetts, died. Born Jan. 12, 1588.

1797—James Hutton, one of the great founders of geological science, died in Scotland. Born there, June 3, 1726.

1826—First lodge of Odd Fellows in Boston organized.

1827—Ludwig von Beethoven, famous composer, died in Vienna. Born in Bohn, Dec. 16, 1770.

1856—First street railway in New England, from Boston to Cambridge, opened.

1861—Mississippi ratified the constitution of the Confederate States of America.

1874—House of Representatives passed the first interstate commerce bill.

1881—King Charles of Roumania ascended the throne.

1892—Walt Whitman, the poet, died in Camden, N. J. Born in Suffolk County, N. Y., May 31, 1819.

1912—Henry F. Ashurst and Marcus A. Smith elected as first United States senators from Arizona.

Plainfield, N. J., March 26, 1913.

ASTONISHING VERDICT.

It must astonish most people to learn that the Newark M. E. Conference trial jury has acquitted Rev. Willis S. McRorie, the deposed pastor, of the charges preferred against him, inasmuch as he voluntarily signed a damning confession of his wrongdoing and that fact was testified to by the assistant prosecutor appearing at the trial. The strangest part of the decision is that while he is held "not guilty," he should be suspended from the ministry until next September. The jury found that his actions as a minister were simply "unbecoming." If the defendant was not guilty why should the Conference punish him? He admitted his wrongdoing to the assistant prosecutor after he owned to the authorship of an incriminating letter, written to the young woman in the case. Then he voluntarily signed a confession.

It cannot be denied that the verdict will have a very bad effect. It will give the scoffers, those who deride the Christian ministry and the church itself, an opportunity to jeer. It places Rev. Dr. Anderson and Rev. Mr. Hubach, two God fearing men, who had the courage to act as McRorie's accusers, in a most undeserved light. The case is not ended, at least it should not be, for the public, we do not believe, will be satisfied until McRorie is brought into a court of law to vindicate himself. He should be anxious to be brought to trial, and there is but one way to have that come to pass. It is for the prosecutor to lay the papers in the case before the next grand jury.

DOLLARS AND DIPLOMACY.

Washington hears that President Wilson, after two unsuccessful attempts to induce men of brains to accept the billet to the Court of St. James, will now be compelled to resort to the men of millions' class for a selection. The salary is $17,500 and should the ambassador be of the Thomas Jefferson simplicity and live the life that Benjamin Franklin did when ambassador to France, he could become illustrious as our representative to Great Britain. But McKinley, Roosevelt and Taft, each in their turn, named men of great wealth for the post, and particularly Whitelaw Reid, appointed by Taft, spent more than ten times his annual salary in dining and wining nobility, and in lavish living.

Wilson in succession offered the preferment to Richard Olney, Secretary of State in Cleveland's cabinet, and Charles Eliot, president-emeritus of Harvard University and one of the foremost scholars of the times. Each gave as his reason for refusal his advanced ago but it is fairly well established that the tremendous cost of the acceptance prompted the declination. Either, however, could obtain great respect for himself and great credit to his country by accepting the post and living within the salary provided. England, snobbish and haughty England, might first turn up its nose but it would learn to respect and esteem a man who considered his place that of a statesman and a diplomat rather than that of a plutocrat.

But wealth and not brains, it seems, must be the first consideration in selecting one for the finest position, aside from the Cabinet and the Supreme Court, and this presents another phase of Dollar-Diplomacy.

Contributions for the fund being raised in Union county to provide musical instruments for the entertainment of the guests at Bonnie Burn sanitorium will be received by the Daily Press. Any donations will be promptly acknowledged and transmitted to Nathan R. Leavitt, general chairman for the fund. We have $8 at hand. What will you do towards this worthy cause?

The only public appearance of President Wilson at a banquet during the present year will be on April 12, when he will be the guest of the Gridiron Club at Washington. Evidently, as Governor he enjoyed the fun at the Legislative Correspondents' Club annual dinners so much that he cannot resist the invitation of the Capitol newspaper correspondents.

The second issue of the Plainfield Daily Press Literary Magazine will appear on Saturday, April 5, and will be given free to ever subscriber to this paper. It will be even better and bigger than the first issue. Our magazine is distributed on the first Saturday of each month. If you fail to see it you do not appreciate what you are missing.

Shame on any body of ministers who would accept the word of that man McRorie in preference to that of such splendid Christian Soldiers as Rev. Dr. Charles M. Anderson, Rev. Frederick Hubach and Rev. Dr. D. B. F. Randolph. This is not a long distance view. We know them all for they live amongst us.

Wanted — Muliti-millionare, no knowledge of statecraft or diplomacy necessary. Must be willing to wear knee pants, a sword and a dollar mark. Job will take him abroad. Apply White House, Washington, D. C.

After the inhabitants of this burg have suffered for weeks because of the flying dust, we presume that the Councilmanic street committee will order the necessary oil to lay the streets' dust.

Bryan, the erstwhile Boy Orator of the Platte, left Nebraska the day before the tornado occurred. So that is one misfortune this country cannot place at the door of the Peerless One.

The second instalment of Howard G. Lapsley's brief history of Plainfield appears in this issue. You will miss a treat if you fail to read it.

A truly clever man is our contributing editor for next Saturday's issue. You should ponder long on what he has to say.

The name of Chancellor Walker is now mentioned in connection with the Democratic gubernatorial nomination. Next!

The Equal Suffragists seem to be working overtime in Jersey these days. Particularly is this so in Union county.

Elks minstrelsy tomorrow night. If you want to have a good, hearty laugh, that's the place for you.

It is good news to learn that the State of New Jersey has saved Lake Hopatcong to the people.

MRS. KATHERINE MAIER DEAD.

Mrs. Katherine Maier, 75 years old, who has been a resident of Dunellen for nearly half a century, died yesterday afternoon at her home in Front street. She had been ill for nearly a year. Mrs. Maier was a native of Germany, but came to this county at an early age, settling in Bound Brook. She has made her home in Dunellen for about forty-eight years. Her husband died in 1892. Besides her son, Joseph M Maier, the hotel proprietor of 174 North avenue, two daughters, survive. They are Mrs. Anna Ronayne and Mrs. Lena Holph. Funeral services will be held Friday morning at 8 o'clock from her late home, and thence to St. John's church, where at 9 o'clock a solemn high mass of requiem will be celebrated.

—Advertise in the Daily Press.

HISTORY OF PLAINFIELD

—BY—

Howard G. Lapsley

(Second Instalment)

Discovery of New Jersey 1609.

Henry Hudson when he sailed into New York Bay on Aug. 28, 1609, was the first white man to give us an account of New Jersey. Hudson sent John Coleman ashore on a scouting expedition. Coleman landed on Sandy Hook, was shot by the Indians and later buried near where he fell.

By 1651 a few Dutch settlers had drifted over from New Amsterdam and established themselves on the Achter Koll or what we now call Newark Bay. The Dutch settlements in Jersey however, were few and straggling and scarcely left any permanent impression on the State with the possible exception of Bergen county.

Cause of Colonization.

During the middle of the 17th century the times in Great Britain were very troublous. Civil wars, lack of religious freedom, confiscation of property, and a general carelessness in the matter of beheadings turned the thoughts of many to the new country across the sea. Cromwell in England and MacKenzie and Claverhouse in Scotland, especially aided the settlement of New Jersey.

Dutch Lose Their Holdings.

Charles II. was restored to the throne May 29, 1660. There had been peace between the Dutch and the English for ten years in which time the Dutch had been building up New Amsterdam. King Charles gave to his brother the Duke of York, the land lying between the Connecticut and Delaware Rivers, and as far west as the Pacific ocean. A secret expedition was fitted still without any declaration of war New Amsterdam was captured without bloodshed on September 8th, 1664.

Thus by an absolutely unjustifiable garb England secured to herself the very heart of the Atlantic seaboard, which act subsequently gave her control of the continent.

New Amsterdam was renamed New York and Nicholls, commander of the Duke of York's fleet, became Governor Nicholls, made several grants of land, along Newark Bay, to families from Jamaica on Long Island. In all some eighty settlers profited by these first British grants.

Carteret and Berkeley.

The Duke of York gave to Sir George Carteret and Lord Berkeley of Stratton, all the land between the North and South Rivers, or as now called, the Hudson and Delaware Rivers. East Jersey went to Carteret, and West Jersey to Berkeley. A line drawn from Atlantic City straight up thrqugh the State by way of Somerville will show approximately the respective portions. Carteret belonged to a prominent royalist family on the island of Jersey.

Elizabethtown.

In August, 1665, Philip Carteret, a cousin of the proprietor, arrived here with several families and settled at Elizabethtown, the village being so named after Elizabeth, the wife of Sir George Carteret.

The maps were at this time always published in Latin. The island of Jersey being called Caesarea, consequently the colony was called Nova Caesaria, or in the vernacular, New Jersey. The proprietor offered settlers the most liberal concessions. The Governor was limited by a council and also by an assembly elected by the people. Land was sold very cheap and religious freedom promised.

Gabriel Thomas in an address (1698) setting forth the advantages and attractions of West Jersey, winds up by saiyng, "I have endeavored (by setting forth the great encouragements there are) to persuade the Poor, the Idle, the Lazy and the Vagebonds of these Kingdoms and of Wales to hasten thither that they may live plentifully and happily."

The promise of religious freedom brought settlers from Haverhill, Newbury, New Haven and other New England colonies of narrower views. Many of these settled in Union county.

William Penn.

Lord Berkeley, owner of the western half of the State, sold out his interests to two Quakers, John Fenwick and Edward Byllinge. John Fiske calls this transaction a pivotal point in American History as it brought William Penn to the New World. Penn took a deep interest in the settlement of West Jersey before he became more actively associated with is own colony of Pennsylvania.

Dutch Capture New Jersey.

In 1672 the Dutch and English became embroiled and a Dutch fleet of twenty-three ships which had been cruising about the West Indies sailed up the American coast and on August 9, 1673, captured New York much as the English had taken it from them scarce ten years before.

By the treaty of Westminster, signed the next year, the Dutch ceded back to the British the New Netherlands.

New Jersey was once again officially given back to Berkeley and Carteret and later West Jersey reverted to the Quakers.

All those holding proprietary rights in New Jersey agreed in 1702 to surrender their rights to Queen Anne. Their landed estates were not affected by this surrender. East and West Jersey were united as one and thenceforth until 1738 New Jersey was governed by the same governor as New York but with its own distinct and independent assembly.

These events took place before Plainfield was on the map but it is necessary to understand them in order to appreciate the local history.

By an act of the year 1682, East Jersey was divided into four counties, Bergen, Essex, Middlesex and Monmouth. We will now interest ourselves exclusively with the growth and development of Plainfield, Essex County.

Scotch Settlers.

By 1685 there were seven farms established along Cedar Brook by Fullerton, Johnstone, Forbes, Barclay, John and Thomas Gordon and Andrew Alexander. As their names betoken, these men with their families had emigrated from Scotland, which country was made unpleasant by the persecution of Presbyterians by MacKenzie and Claverhouse. Scotch Plains was also settled by a little group from the same good country.

Some of these Scotchmen being men of means, brought over some six or seven servants and established good sized farms. A few letters have been found written by these settlers which show how pleased they were with the country, especially with the abundance of game. Some curious statements appear in these letters, one writes of hunting wild horses another says "There is a Flee by the salt marshes most troublesome in summer."

Plainfield was for many years nothing but farmland. Scotch Plains was a village marked on the maps published about the time of the Revolution. A Baptist church was started in Scotch Plains in 1747. This was the parent church later of those started in New York.

(Continued tomorrow)

New Spring Millinery

The Easter rush is over and you can take time to select your new spring hat. This week in addition to our splendid collection of high class models we will feature a special lot of trimmed millinery consisting of **Hats, Bonnets, Toques, Turbans** and novel ideas. Presenting

VALUES UP TO $10.00 For $4.98

READY-TO-WEAR HATS

Embracing hand-made hats of straw and hemp braids, beautifully manipulated with simple trimming to conform with smart suits now in vogue.

OUR SHOE DEPARTMENT

is a busy place these days. People appreciate our efforts to provide

HIGH-CLASS FOOTWEAR FOR WOMEN AND CHILDREN

At small dry goods' profits. Our immense stocks embrace all the season's very latest styles, including women's new Coloniel and English pumps, with Cuban and Spanish heels, also a complete line of button and lace boots in all leathers and widths.

"Our Shurefoot" brand of children's shoes are very popular, made on broad toe lasts and "fit the feet like gloves fit the hand," built to allow proper foot development.

A Worthy Charity

The King's Daughters of Plainfield and many of their friends are collecting **"Our 5 Per Cent. Profit Sharing Coupons"** for the benefit of **"The Day Nursery."** If you do not care to save these coupons for your personal use, won't you kindly take them and turn them over to Miss Helen Harmon, 505 West Eighth street, who is custodian of them? In this way you will be helping this most worthy charitable institution.

THE NEW SPRING WASH FABRICS

ARE THE TALK OF THE TOWN

The stocks are larger and the goods more beautiful than ever before. It would take a whole page to tell you about them in detail, so we just mention some of them and ask you to come in and see and admire the goods. We know you'll buy them if you see them.

Yarn dyed Flaxon, Gauze Marvels, Bedford Cord, Egyptian Tissues, Silk Striped Voiles, Mercerized Poplins, Fancy Silk Crepe, Loomgold Foulards, Ramie Linens, Fancy Bordered Voiles, Shirting Madras, Ceylon Crinkle, Figured Satines, Scotch and Domestic Ginghams, Lawns, Batiste and Dimities, all at popular prices.

BUTTERICK PATTERNS

Woodhull & Martin Co.

BUTTERICK PATTERNS

"The Store That Gives You 5 Per Cent. Profit Sharing Coupons."

THE STATE TRUST COMPANY,
Real Estate Department.

If you wish to buy, rent or exchange real estate of any description, we can serve you satisfactorily. 2 19 3mos eod

president, J. W. Beekman; secretary-treasurer, Charles B. Morse; chairman green committee, H. L. Moody; chairman golf committee, Samuel Townsend; chairman house committee, Charles B. Morse; chairman tennis committee, R. V. Carpenter. W. V. Byard was made an honorary member of the club, he having removed from the city and in consequence will be unable to play regularly as in the past.

DENNYS DROIN.

Dennys Droin, aged 67 years, a native of France, who has been living at 11 Covington avenue, the borough, for the past three months, died at Muhlenberg Hospital, last night, from strangulation of the hernia. Mr. Droin was removed to the hospital yesterday for an operation. Mr. Droin before coming to Plainfield lived in New York. He is survived by a wife.

—A great deal of today's "Good luck" is going to attach itself to those who read and investigate Press want ads.

Headquarters for

GIBSON'S

RYE

E. C. WESCOTT,
115 East Front Street.

W. & J. SLOANE

ESTABLISHED 1843.

A GENUINE SALE
Of Selected Qualities of

Oriental Rugs

AT

Real Reductions in Price

Persian, Turkish and India Rugs are represented in great numbers. Of the more popular small rugs, such as Daghestan, Guendjis, Mossoul, Kazak, Beloochistan, etc., there are hundreds of specimens in charming, soft colorings and attractive designs.

All of these rugs are noteworthy for their superior quality, physical condition, color and design.

We keep silent as to the romantic and largely fictitious tales sometimes used to exploit Oriental Rugs, and simply ask your interest in our goods upon a common-sense, commercial basis. We offer these rugs at genuine reductions that cannot be excelled in any establishment in this country.

Your Inspection is Cordially Invited.

Prices $8.00 and Upward.

No Discount to Dealers.

FIFTH AVE. & FORTY-SEVENTH ST., NEW YORK

PARK GOLF CLUB ELECTS OFFICERS

Charles W. McCutchen Again President—Season Begins Next Month.

Officers were elected and reports presented at the annual meeting of the Park Golf Club, held at the Park Club, last night. The reports showed the club to be in the best condition in its history, with a growing membership and a balance in the treasury. During the past year many new members have been elected and the prospects for a successful season are unusually bright. Weather permitting the course will be opened for play early in April. Not only has there been an increasing interest in golf, but tennis as well. The schedule for the coming season will be announced soon.

These officers were elected: President, Charles W. McCutchen; vice

CITY NATIONAL BANK PLAINFIELD, N.J.
ORGANIZED 1875

FINANCIAL STABILITY AND GOOD MANAGEMENT

are qualities required in a sound banking institution. The City National Bank has these essentials, as attested by its standing and successful record. Accounts subject to check are invited.

3% Interest on Daily Balances of $500 or more, subject to check

Capital $150,000.00

Surplus and Profits $290,000.00
(all earned)

Corporation Notice.

Notice is hereby given that an ordinance entitled "An Ordinance for the Permanent Improvement of Certain Streets and Portions of Streets of the City of Plainfield, with Permanent and Durable Macadam Pavement, and to provide the Necessary Funds in Advance of the Collection of Assessments for Benefits," a copy of which is subjoined to this notice, has been introduced before the Common Council, read the second time, and ordered engrossed preparatory to its third reading, and that it is the intention of the Common Council to adopt such ordinance at the regular meeting of the Common Council, to be held in the Council Chamber, No. 149 North Avenue, in the City of Plainfield, N. J., at 8 o'clock p. m., on Monday, the seventh day of April, A. D., Nineteen hundred and thirteen, at which time and place prior to the adoption of said ordinance said ordinance will be considered by the Common Council, and all persons interested may be heard before the Common Council with reference to the proposed ordinance.

By order of the Common Council.
J. T. MacMURRAY, City Clerk.
Plainfield, N. J., March 17th, 1913.

AN ORDINANCE

For the Permanent Improvement of Certain Streets and Portions of Streets of the City of Plainfield, with Permanent and Durable Macadam Pavement, and to provide the Necessary Funds in Advance of the Collection of Assessments for Benefits.

The Inhabitants of the City of Plainfield, by their Common Council, do enact as follows:

Section 1. That the following streets and parts of streets of the City of Plainfield, shall be permanently improved with durable macadam pavement to be completely laid and constructed on or before the thirty-first day of October, 1913, said macadam pavement to be of the depth and width hereinafter specified, and to be in every respect (except depth) equal to the madacamizing on Arlington Avenue between West Third and West Fourth Streets. All work to be given out upon contract to the lowest responsible bidder, and only after bids therefor shall have been solicited and received according to law, all bids to specify prices for each of said streets or parts of streets separately:

Woodland Avenue, from the macadam on Prospect Avenue to the macadam on Randolph Road;

Hillside Avenue, from the macadam on Hillside Avenue south of Martine Avenue to the macadam on Randolph Road;

George Street, from the northeasterly curb line of Geneva Place to the macadam on Terrill Road;

Spooner Avenue, from the macadam on South Second Street to the macadam on West Third Street;

Wallace Place, from the macadam on Spooner Avenue to the southwesterly end of Wallace Place;

Manson Place, from the macadam on South Second Street to the macadam on West Fourth Street;

McDowell Street, from the macadam on West Third Street to the macadam on West Fourth Street;

South Second Street, from the macadam on Clinton Avenue to the macadam on Rock Avenue

Pond Place, from the macadam on South Second Street to the macadam on West Third Street.

Sec. 2. That said streets and portions of streets described in Section 1 shall be macadamized for the depth, of seven inches in the center and five inches at the sides of the macadam and for the width shown in the following schedule, and the macadamizing preparation shall be laid down to the grades already established by ordinance for said streets or portions of streets, respectively.

Woodland Avenue, 20 feet wide.
Hillside Avenue, 28 and 36 feet wide.
George Street, 16 feet wide
Spooner Avenue, 22 feet wide;
Wallace Place, 30 feet wide.
Manson Place, 30 feet wide.
McDowell Street, 30 feet wide.
South Second Street, 16 feet wide.
Pond Place, 30 feet wide.

On Hillside Avenue for a distance of about 400 feet, and on Spooner Avenue, the gutters shall be paved with rough stone for a width of four feet on each side of said streets.

Sec. 3. That for the purpose of obtaining money by the sale of bonds herein after specified for the permanent improvement of said streets and parts of streets as aforesaid, in advance of the collection of assessments for benefits, to an amount not exceeding fifteen dollars per capita for each of the inhabitants of said city according to the last official census, but not for more than the amount limited by law, the Common Council of said City do hereby, pursuant to the Act of the Legislature of said State entitled "An Act to authorize the improvement of streets and highways in cities of this State, and to provide for the payment of the expense of the same, and for the assessment of the benefits of such improvements upon the land and real estate benefited thereby," and acts amendatory thereof and supplemental thereto, authorize the issuing of twenty-seven coupon municipal bonds of the City of Plainfield of One Thousand Dollars each ($1,000), and amounting in all to Twenty-seven Thousand Dollars ($27,000,) which bonds shall be dated July first, 1913, and shall bear interest at the rate of five per centum (5 per. cent) per annum, payable semi-annually and be payable three years from the date thereof, with the option to the City to redeem or pay off the said bonds, or any one or more of them, at any time after one year from the date thereof and before three years from the date thereof, on giving personal notice to said holders of said bonds or thirty (30) days notice by advertisement in the official newspapers of the City of the intention to make such redemption or payment, which bonds shall be signed by the Mayor and bear the corporate seal of the City and be attested by the City Clerk, and may severally or collectively when ordered by resolution of the Common Council be sold for an amount not less than par value; and there shall be raised by tax in each year hereafter such sum of money as may be necessary to pay the interest on all outstanding bonds and the principal of such bonds as may mature during that year and the money derived from the assessments upon the property benefited shall, when collected, be held as a fund toward the payment of said bonds.

Sec. 4. That after said improvements shall have been completed, the Common Council shall, pursuant to the statute in such case made and provided, apply to the Court of Common Pleas of the County of Union for the appointment of Commissioners to estimate and assess benefits upon the owners of the lots or parcels of land and real estate peculiarly benefited by such improvements, in proportion, as near as may be, to an amount equal to the amount of benefits actually acquired by the lands and real estate bordering on said streets or portions thereof respectively, by reason of such improvements respectively; and in case the costs and expenses aforesaid shall exceed the amount of said benefits, the excess thereof shall be paid by the City at large and raised by general tax; no property or owner thereof to be in any case assessed beyond the amount of benefit actually derived from said improvements.

3 19 2w

MOVING

Furniture and Pianos by careful, expert men. New van.

Hoagland's Express

Office: 116 West Second Street.

LOHRMAN'S Chocolate Shop

161 EAST FRONT STREET.

Sweet Grade Chocolates, Candies, Ice Cream and Sodas, Mottoes, Favors and Ice Cream Forms for all occasions. Orders taken for Frozen Puddings, Glaces, Mousses, etc.

CONTRACTS AWARDED FOR WORK ON BRIDGES

Somerville, March 26.—The Somerset County Board of Freeholders, at Somerville, yesterday, gave out a number of contracts for bridge work.

Philhower & Kinkle were awarded the contract to repair the Sutphen bridge at Greater Crossroads. There is to be one new abutment on the south side, and new wingwall on the east side. Their bid was $7 per cubic yard for concrete and $5.65 for stone.

Gano & Sutton were awarded the contract for the new bridge at North Branch, known as the Ten Eyck bridge. Wingwalls are to be of concrete, and the contract is for $766.-80.

Mobus Brothers were awarded the contract to erect four new wingwalls on the West End avenue bridge at North Plainfield, at their bid of $980. Each wingwall is to be 25 feet long, and to be of concrete.

M. W. King received the contract to repair the wingwalls on the George C. Owens bridge, on road from Liberty Corner to Martinsville, at his bid of $172.50.

On account of irregularities in the plans, all bids on the Andrew Cole bridge, near Peapack, were rejected, and the county engineer was directed to draw up new plans and to again advertise for bids. The bridge is to be repaired and the bids ranged from $498 to $725.

ACQUIT M'RORIE OF CHARGE

(Continued from page 1.)

sented we find the said Willis S. MacRorie guilty of high imprudence and of unministerial conduct, and we do therefore suspend him from the ministry until September 1, 1913."

It was said, unofficially, that this was done to give the clergyman an opportunity to leave New Jersey and rehabilitate himself in some other part of the country.

The question some ministers of the conference are now asking is: "If the charges were not sustained on what ground is MacRorie guilty of ministerial misconduct and why suspend him if he is not guilty."

Among the witnesses who appeared before the trial body were Police Chief P. S. Kiely, former Assistant County Prosecutor Walter L. Hetfield, Jr., before whom MacRorie made and signed a confession; Mrs. Herr, wife of Principal A. S. Herr, of the Plainfield Business College, where Miss Gertrude Nelson, the young woman in the case, was a student; City Judge W. G. DeMeza, as well as the mother of Miss Nelson. There was in addition a number of witnesses called by the defense.

It is said that not the slightest reference was made in the summing up to the alleged confession of MacRorie, and it was the general opinion, when the decision became known, that there had been a miscarriage of justice in view of the facts known by those vitally interested in the case. Reference was made, it is said, to the fact that the Union County Grand Jury, did not indict MacRorie, after considering the case, but it is within the province of the grand jury to return an indictment against the former minister at any time within a certain period.

The local officials and all those connected with the MacRorie case are surprised and disappointed at the verdict and it is said that they will cause the evidence against the minister to be presented to the next grand jury.

Former Assistant County Prosecutor Walter L. Hetfield, Jr., speaking of the decision to a Daily Press reporter, made the following statement:

"It clearly shows that the trial jury of the Methodist conference accepted MacRorie's word in preference to the statements made by City Judge DeMeza, Rev. C. M. Anderson, Rev. Frederick J. Hubach, Chief Patrick Kiely, Hugh Sweeney,, Mrs. A. S. Herr and myself."

City Judge DeMeza is likewise indignant at the result of the trial and said:

"I am completely surprised at the verdict of the jury at the Methodist conference in view of his previous confession of guilt."

The attitude of the authorities who have had any connection with the case since the original charge was made, seem to be that of indignation. They appear to be greatly incensed because their word was doubted by the Methodist ministers.

Rev. C. M. Anderson, asked for his opinion of the decision, said: "Of course you can realize my position in the matter, so at present I do not wish to make any comment. I would prefer that you see the District Superintendent, Rev. Dr. Randolph."

A BIT ROUGH BUT—

When the cave man wanted help or a wife he strode forth, tapped one on the head, and dragged he or she to the tribal habitat.

Civilization has placed certain restrictions and limitations about us which prevent this beautifully simple method.

But it has given us the Press want ad, which costs but a few cents, and no physical effort.

"Better Goods for the Same Money or the Same Goods for Less Money Than Elsewhere"

Meet Me at the Fountain — The Big Store — A City in Itself

GREENHUT-SIEGEL COOPER Co.

Sixth Avenue — J. B. GREENHUT, Pres. — 18th to 19th Streets

MAIN BUILDING

Specials from Our Misses' Store

Each One an Excellent Example of How We Save Money for You!

Misses' Spring Coats, at $12.75
Your choice of a charming group of styles in serge, striped and plain covert. Three-quarter and full-length models, charmingly fashioned with touches of contrasting inlay of silk and black satin. Other coats in plain-tailored styles, yoke linings of same materials; sizes 14 to 18 years.

Misses' Poplin and Messaline Dresses, at $10.75
Two particularly pretty styles of this soft, dressy fabric. Bulgarian collars and cuffs; also plaited net on collar; girdle-top skirts; sizes 14 to 18 years.

Misses' Charmeuse Messaline Dresses, at $16.50
One of the newest and smartest blouse effects here in all the new Spring shades; finished at neck with neat embroidered collar and silk tie; crushed girdle of Persian silk; as illustrated; sizes 14 to 18 years.

(MAIN Building, First Floor.)

MAIN BUILDING

Newest Millinery *Specially Priced*

1,000 New Trimmed Hats—at $5 (Value $10.)

500 New Trimmed Hats—at $7.50 & $10 (Values $12 to $18.)

$12.50, $18, $20, $22.50, $25 and upward. And dozens of the newest specimens of trimmed millinery at $12.50, $18, $20, $22.50, $25 and upward. The range of styles in these hats is great and interprets every feminine mood. It affords a choice unexcelled to match any gown or contour of visage.

Hats Trimmed Free in Our Untrimmed Ready-to-Wear Millinery Section

Black Neapolitan Dress Shapes—new goods; this season's latest blocks; large, medium and small shapes. Regular selling price $1.25; at..... **59c**

Chip Dress Shapes—good assortment of new shapes in black and all the best colors; made to sell at $1.95; at **95c**

Real Hemp Dress Shapes, at $1.45
This Special Price Despite the Fact That Hemp Braid Is Exceedingly Scarce Today and Consequently Very Expensive!
All excellent goods in a number of popular dress shapes and colors.

(MAIN Building, First Floor.)

Ready-to-Wear Hats—several new styles, each one a "hit." And we have brought the price down to $1.95 simply because of our buying and selling power. Ordinarily these hats would be priced at $2.95 each; at.... **$1.95**

Ready-to-Wear Hats—fashion's newest ideas in extensive variety; at **$2.95**

Extra Special

For Tomorrow (Thursday) Only

MAIN BUILDING.

10c Macaroni—Marengo brand; superior quality; 1-lb. net-weight pkg..... **6c**
(MAIN Building, Third Floor.)

19c Box Cloth-Finish Writing Paper—24 sheets of paper and 24 envelopes in fancy box; at..... **9c**
(MAIN Building, Main Floor.)

$1.25 German Silver Vanities—etched effect; mirror and powder case with puff inside; at..... **49c**
(MAIN Building, Main Floor.)

75c Glace Gloves—for women; mostly mended goods; black and colors; pair.. **29c**
(MAIN Building, Main Floor.)

$2 Basket Cloth—54 inches wide; all wool; new colors; yard..... **69c**
(MAIN Building, First Floor.)

GREENHUT BUILDING

$1.10 "Drednot" Reversible Wool Rugs—size 27x54 inches; solid color effects in pretty colorings; at..... **69c**
(GREENHUT Building, First Floor.)

(No Mail, Telephone or C. O. D. Orders Filled on the Above Extra Specials. Quantities Limited.)

MAIN BUILDING
The Big Store Announces These Special Prices on

Automobile Horns

$7.50 Electric Horns—9 inches long; tomorrow, at **$2.95**

$10 Electric Horns—11 inches long; tomorrow, at **$3.25**

The quantity is limited, and those who are interested in this special sale will do well to COME EARLY.

Handsome in appearance, we regard this as the best horn on the market at a popular price. It has a penetrating sound, is water and dust proof, and consumes very little current. Can be operated from dry cells or storage battery. Furnished complete with cord, double cable and push buttons, and may be attached to steering wheel or elsewhere. The sound is adjustable in a very simple manner; choice of black, brass or nickel finish.

$3.25 Kit of Tools, *Tomorrow, at*..... $1.48

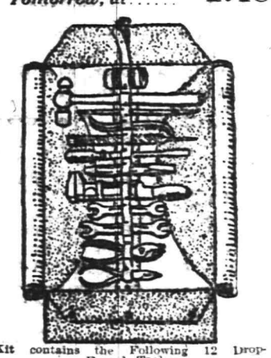

Kit contains the Following 12 Drop-Forged Tools:

Ball-pien Hammer.
Side-Cutting Pliers, 10-inch.
Hip-Joint Steel Pliers, 6½-inch.
Straight Wrench, for nuts ⅝-inch to 7-16-inch.
Cold Chisel, ⅝-inch.
Cotton Pin Puller.
Wood-Handle Wrench, 10-inch.
Round-Handle Screw Driver, 4-inch.
Straight Wrench, for nuts 7-16-inch to ½-inch.
Flat File, 8-inch.
Round File, 10-inch.
Spool of Annealed Wire.

$1.50 Mirror Scopes—with round 5-inch reducing mirror; at **95c**

"Spark Plugs"—Choice of "Monarch," "Oleo," "Standard;" values 75c to $1; tomorrow, at **19c**

$1 "Spit-Fire" Spark Plugs—open ends; one of the best plugs on the market; at **29c**

Combination Pliers—black finish; at..... **18c**
Nickel finish **25c**

Oxford Metal Polish—quart, 28c; pint, 15c; half-pint... **8c**

Double-End Straight Wrenches—Set of six in wooden box **25c**

Double-End "S" Wrenches—set of 5 in wooden box **35c**

$25 Mezger Automatic Windshield—embodies all the latest refinements of windshield construction; tomorrow, at..... **$7.50**

Have You a Ford Car? If So You Need a Master Vibrator
Insures Perfect Ignition—more power, speed and satisfaction; regular price $10; at..... **$7.25**

(MAIN Building, Second Floor.)

GREENHUT BUILDING

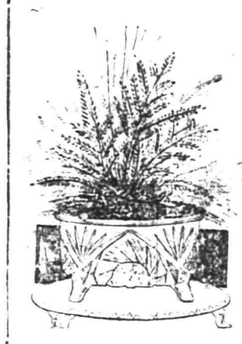

This $6 Cut Glass Fern Dish, for . . $2.85

It Is Only One of the Scores of Bargains in Tomorrow's Brilliant Collection at This Price

THIS RICH CUT GLASS FERN DISH—full 8-inch size, with deep brilliant sunburst and Venetian fan cutting, is a brilliant example of the values offered in this sale. The fern dish is complete, with silver-plated lining, fernery, and footed reflector with silver-plated mounting.

Your choice of the following articles, also at the same specially low quotation:

$4.95 Fruit Bowls, floral cutting
$4.50 Water Jugs—4-pint size..
$4.95 Sugar and Cream Sets...
$4.95 Footed Sandwich Trays.
$4.95 Ice Cream Trays.....
$4.95 Oval Orange Bowls.....

Choice at $2.85

(NO MAIL OR TELEPHONE ORDERS FILLED)
(GREENHUT Building, Main Floor.)

GREENHUT BUILDING

Buy a Refrigerator Now

While the Prices Are So Low

And while thinking of the prices, please also remember that these refrigerators have white enamel-lined provision chambers in which the enamel is baked on. It is put on to stay on, and is snow-white—easy to clean.

The hardware is the very latest; and shelves, ice rack and waste pipe are removable for cleaning. Two styles in the lift-cover pattern and two in the apartment-house style with ice chamber door in front; also two of the side-icer variety which is fast becoming popular.

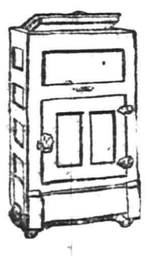

Lift-Cover Style—39 inches high, 20 inches wide, 13 inches deep; ice capacity about 40 lbs, at..... **$6.75**

Lift-Cover Style—41 inches high, 23 inches wide, 14 inches deep; ice capacity about 55 lbs.; at.... **$9**

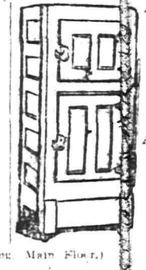

Apartment House Style—50 inches high, 21 inches wide, 17 inches deep; ice capacity about 70 lbs.; at..... **$13**

Apartment House Style—52 inches high, 23 inches wide, 18 inches deep; ice capacity about 80 lbs.; at..... **$14**

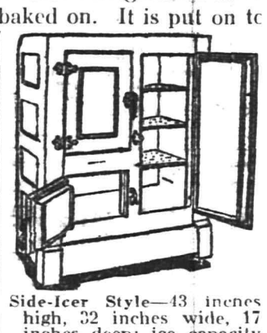

Side-Icer Style—43 inches high, 32 inches wide, 17 inches deep; ice capacity about 80 lbs.; at..... **$16.50**

Side-Icer Style—45 inches high, 34 inches wide, 20 inches deep; ice capacity about 110 lbs.; at..... **$19**

(GREENHUT Building, Main Floor.)

GREENHUT BUILDING

Marie Antoinette Lace Curtains,

Values to $6.50 a Pair; Tomorrow, at

$3.50

A collection of beautiful lace curtains in this season's newest floral designs, mounted on a sturdy quality of serviceable net.

Scrim and Marquisette Curtains—with lace edges and insertions; value $4.50, pair **$3.25**

Nottingham Lace Curtains—in the season's daintiest styles; value $1.75; pair..... **98c**

(GREENHUT Building, First Floor.)

MAIN BUILDING

Notions

At These Special Prices Tomorrow Only

Pearl Buttons—ocean and fresh water pearls; sizes 10 to 24 line; one dozen on card; tomorrow..... 6 cards for **5c**

25c Silk Elastic Garter Lengths—cable or fancy silk frill elastic; tomorrow, a length..... **10c**

Wash Trimmings—in plain white or dainty colors; edges or bands; bolt.. **10c**

15c Metal Skirt Markers—chalk attached, to adjust skirt lengths; each..... **5c**

(MAIN Building, Main Floor.)

Other Sales in Our Greenhut Building

(Details in Today's Evening World.)

$100 Four-Piece Dining Room Suites—at $75.
$150 Fumed Quartered Oak 10-Piece Dining Room Suites—at $125.
$25 Circassian Walnut Dressers—at $19.50.
$7 White Enamel Bedstead and Outfit (complete) at $5.50.
$20 Handsome Colonial Drop-leaf Work Tables—at $16.
$6 Mahogany Finished Corner Chairs made of Oak; at $3.75.
$2.75 Golden Quartered Oak Dining Room Chairs—$1.75.
Sanford Axminster Rugs—values $23.50 to $28.50, at $16.75 to $22.50.
Seamless Tapestry Brussels Rugs—values $9.50 to $17.50; at $7.50 to $12.75.
Reversible Smyrna Rugs—values $12.50 to $24.50; at $8.50 to $17.50.
$5.50 Figured Armure Portieres—pair $4.50.
35c Imported and Domestic Cretonnes and Inc.
$2.50 Linen Couch Covers—at $1.90.

MAIN BUILDING

"Pullman" Baby Carriages

At Reduced Rates

New, stylish and beautiful vehicles. Latest "1913" models of this famous make. These carriages are made of best reed; the corduroy covered upholstery is the best to be had in America, and, from every point of view, if you secure one of these baby carriages you are getting a remarkable bargain.

(MAIN Building, Fourth Floor.)

MAIN BUILDING

48,000 Four-Ply Collars for Men and Boys; Each at 5c

(MAIN Building, Main Floor.)

A late shipment of an exceptionally attractive lot of EXCELLENT FOLD COLLARS in high, medium or low styles.

All Sizes From 12 to 19

These collars were purchased from one of Troy's biggest and best manufacturers. We bought them under price simply because they were classed as "seconds," but one trip to the laundry will remove any apparent blemishes.

These Collars Are in Grades That Usually Retail at 15c to 25c Each

And they are all still in the original boxes in which they were received from the manufacturer.

The assortments are so large and so complete that you're sure to find the style you like the most in your size.

COME, TOMORROW, AND BUY A SEASON'S SUPPLY OF COLLARS FOR ONE-THIRD TO ONE-FIFTH OF THE MONEY THAT YOU WOULD PAY REGULARLY.

Other Sales

(Details in Today's Evening World.)

MAIN BUILDING

Hand-Tailored Spring Suits and Silk-Lined Overcoats for Men and Youths—at $15.75.
Raincoats for Men and Youths—at $7.95 and $10.75.
Spring Sale of Inexpensive Silverware.
Canned Goods and Groceries at Special Prices.
Sale of Dog Collars, Muzzles, Harness, etc.

Double S&H Green Trading Stamps with Purchases Before 12 o'Clock—Single Stamps Thereafter — IN NEW YORK'S SHOPPING CENTER

INDUSTRIAL PICTURE FILMS ATTRACTED MANY TO Y. M. C. A.

Two well attended motion picture performances under the auspices of the Ladies' Current Event Circle of the First M. E. church were held in the Y. M. C. A. auditorium last night, five reels of unusually interesting pictures being thrown on the screen showing how some of the biggest industries in the United States are being operated today. "Pottery Making" was the subject of one of the films showing the process of making earthen ware products from the time the raw material comes into use until it is turned out as a finished product. Among the other films shown were the following: "Across the Isthmus of Panama in 1913," "The Art of Printing," "The Cotton Industry" and "Doll Making." Two comedy films were also presented at each show.

The committee in charge of the affair was composed of the following: Mrs. Herbert E. Parker, chairman; Mrs. J. M. Lewis, Mrs. Edgar, Sr., Mrs. George Rittenhouse, Miss Clayton, Mrs. Utzinger, Miss M. Angleman, Mrs. Sick, Mrs. George Hicks, Mrs. D. S. Dunavan, Mrs. A. Rose, Miss Ella Harris.

CHRISTIAN FIELD.

Rev. George Pierson, a returned missionary from Japan, will speak at Warren chapel at 8 o'clock tonight. He is supported by the Christian Endeavor Societies of the Elizabeth Presbytery. The public is invited.

"Vital Living, the Lesson of Easter," will be the subject for the prayer-meeting at Trinity Reformed church tonight. The Christian Endeavor Society, with William R. Kriney as leader, will be in charge.

The Young Women's Guild of the Church of the Heavenly Rest will give a social at the parish house this afternoon at 3:30 o'clock, under the direction of the Misses Elizabeth and Alice Forster.

The Men's Association of the Church of the Heavenly Rest will meet in the parish house tomorrow night at 8 o'clock.

Emerson E. Parvin, of this city, will give an illustrated lecture at Warren chapel tomorrow night at 8 o'clock, on the subject of "Belgium, the Little Country of the Rich." The public is invited.

LA RUE-SLAPE.

Announcement is made of the marriage of Miss Edith M. LaRue, daughter of Mr. and Mrs. W. C. LaRue, of 161 East Front street, to Clarence D. Slape, son of Mrs. E. T. Slape, of 413 East Second street. The ceremony was performed yesterday afternoon at the home of the bride's parents by Rev. C. L. Goodrich, of the Congregational church. Only the near relatives were present. The couple left on the 3:20 o'clock train for Atlantic City. They will reside in Plainfield upon their return.

CAMP FIRE MEETING.

Miss Frances Gulich, of New York, will speak to the Camp Fire girls of Plainfield at a meeting to be held in the Y. W. C. A. rooms tomorrow night. This meeting will be conducted by the four camps in the association and Miss Gulich will speak on various phases of the work with which she has come in personal contact.

ANNOUNCE ENGAGEMENT.

Mr. and Mrs. John W. Murray, Jr., of West Fourth street, announce the engagement of their daughter, Mary E. Murray, to Ralph Bailey Schoonmaker, son of Mrs. J. Stockton Schoonmaker, of Park avenue.

UNION MISSIONARY MEETING.

The anniversary union meeting of all the missionary societies of the First Baptist church, foreign, home, young women's and Judson Juniors will meet in the church parlors tomorrow afternoon at 3 o'clock.

"HAM" LEWIS WINS.

(By Telegraph to The Daily Press.)

Springfield, Ill., March 26.—James Hamilton Lewis was elected United States Senator for the long term on joint ballot by the Illinois Legislature this afternoon.

AUCTIONEERS.

Murray, the Auctioneer

STORAGE WAREROOMS

326 to 332 W. Front St., Cor. Grove. Formerly the Plainfield Storage Co.

Over 50 separate airy dry rooms, all sizes, very moderate charges. Furniture and china packed and crated. Trunks stored. Over 22 years experience.

ROBERT MURRAY,
General Auctioneer and Appraiser.
'Phone 666.

The Leading Auctioneers
W. A. SCHORB & CO.
Also Dealers in Second Hand Furniture—Bought and Sold.
120 Madison Av., Jackson Blg
Telephone 1707-W.

L. L. MANNING & SON,
STEAM GRANITE WORKS
Corner Central Ave. and West Front St.
Opposite First Baptist Church.

Our business is negotiating small or large loans for people keeping house.

We charge a reasonable service fee, arrange payments either weekly or monthly, and give each customer a memorandum of agreement.

Honorable Dealing and Courteous Treatment.

HOUSEHOLD LOAN CO.
148 East Front Street,
Plainfield, N. J.

SMALLEY BROS.
147 NORTH AVENUE
Headquarters
For All Kinds of
MEATS
Spring Lamb and Broilers a Specialty
LET US SERVE YOU
TELEPHONE 88-A

FLOWERS
FOR ALL OCCASIONS
STANLEY'S
159 EAST FRONT STREET.
Telephone 928.
Daily shipments from our greenhouse. Decorations for weddings and banquets. Dealer in Fine Flowers, Palms and Ferns. We deliver in Greater New York or any city of the United States. Floral design work by floral artists. Prices always moderate

JAMES M. PETTIT
Funeral Director
77 Chatham Street, Plainfield, N. J.
'Phone 1003-W.
Metuchen, N. J., 'Phone 149.
New York Office—48 Great Jones Street.
'Phone 3346-Spring.
OFFICES ALWAYS OPEN.

T. A. Moore
UNDERTAKER
612 E. Sixth St.
TEL. 741-R

Established 1872.
P. CASEY & SON,
UNDERTAKERS AND EMBALMERS
Office 116 Park Avenue. Tel. 884-W. Res. 417 W. 3d St., Tel. 584-W. Office open day and night. N. Y. office 10 E. 22d St., Tel. 2094-Gramercy.

A. M. RUNYON & SON,
UNDERTAKERS
402 Park Avenue. Telephone No. 40.
Office open day and night.
Office of Hillside Cemetery.
New York office—50 Great Jones St.
Tel. call 3345-Spring.
New York Embalmers License—1220.
New York Registered Licensed Undertaker No. 315.

JAS. J. CHAS. A.
J. J. & C. A. HIGGINS
FUNERAL PARLORS
Park Ave., Cor. Fourth St. Tel. 1753-J
Our Booklet Entitled
"A Modern Mortuary Establishment"
Sent Upon Request.

DIED.

MAIER—At Dunellen, N. J., March 25, 1913, Katharine Maier, in her 75th year.

Funeral from her late residence, Front street, Dunellen, N. J., on Friday, March 28, at 8 a. m., thence to St. John's church, where a solemn requiem mass will be offered at 9 a. m. 3 26 2

ROOMS AND BOARD.

LARGE furnished room to let, with all improvements. 237 East Sixth street. 3 12 tf

FOR RENT—Two connecting rooms, running water; excellent board. 167 Crescent avenue. 3 20 1mo

TO LET—An attractive room, with board. Mrs. L. R. Williams, 137 Crescent avenue. 2 24 tf

FOR SALE—CHICKENS AND EGGS

FOR SALE—White Rock hatching eggs; millionaire's quality at laborer's prices; satisfaction guaranteed or money refunded. Write for mating list. Evona Poultry Yards, 39 Clinton avenue, Plainfield, N. J. 3 12 1mo

"EGGS AS IS EGGS."
ORDERS taken for limited number settings fine strain Black Minorcas; heavy layers, remarkably large white eggs; settings $1.25; glad to have you come see these eggs. 119 Westervelt avenue. 3 26 3

FOR SALE—Crystal White Orpington eggs (Kellerstrass Strain) for hatching; also week old chicks. 'Phone 632-M., Plainfield. 3 26 4

FOR SALE—Fine big setting hens. David Hand, 837 Berkeley avenue, Netherwood. 3 24 6

Special Sale OF FLOUR
PILLSBURY XXXX
HECKER'S SUPERLATIVE
WASHBURN-CROSBY
GOLD MEDAL
$6.00 Per Barrel
NEUMAN BROS.
GROCERS
Watchung Ave. and Fifth St. Telephone 760
Efficient and Rapid Delivery Service to All Parts of the City

Mono Storage
SAFE, SOUND, SECURE
A Building of Concrete and Steel
WAREHOUSE
North Avenue
OPP. FREIGHT HOUSE
125 East Front Street

HAND'S EXPRESS CO.
OLD RELIABLE
STORAGE
All Rooms Separate, Light and Dry
Furniture Packed and Shipped
Office 69 Somerset St. 'Phone 541

HELP WANTED—MALE.

WANTED—A-1 toolmaker; only such person need apply. Vitaphone Co., North avenue. 3 24 3

FLOOR and vice hands wanted; steady employment to the right man. Hall Printing Press Co., Dunellen, N. J. 3 25 2

WANTED—Gardener for care of lawns, shrubs, etc., on gentleman's place; reference absolutely necessary. Apply Gardener, care Daily Press. 3 26 3 eod

MAN to take care of horse, cow, garden; good references required. Apply evenings, 38 Rockview avenue.

WANTED—Office boy, references required. Address E., care Press. 3 24 tf

WANTED—First class gardener, by the day. Hartridge School, Tel. 35. 3 26 2

WANTED—Steady handy man; single, elderly, with cabinet tools; permanent employment for right party. Murray's Registry, 326 West Front street. 3 25 2

AMBITIOUS young man to start as office boy. Address P. T., care Press. 3 24 4

WANTED—Young man in specification department; must be rapid and accurate at figures. International Motor Co. 3 22 6

LOST AND FOUND.

LOST—Saturday morning, between Rockview avenue and depot, gold Elgin watch, with gold hands; J. B. E. on the back. Reward if returned to Press office. 3 25 3

FOUND—Silver mesh bag on Sunday on 11:52 train to New York. Owner can have by proving property and paying for this adv. Call at Daily Press office. 3 25 3

FOUND—Umbrella enclosed in cane. Owner can have same by applying at Press office and proving property and paying for this adv. 3 25 3

LOST—Between Madison avenue, Park avenue and Front street, a lady's gold watch. Monogram on back; short chain with Chinese coin. Reward if returned to Press office.

LOST—Gray angora cat about three weeks ago; white marks. Reward if returned to 415 West Seventh street. 3 18 tf

REAL ESATE AGENTS.

REAL ESTATE for sale, rent and exchange. Insurance in strong companies at lowest rates; money loaned on real estate. Thickstun & Emmons, 197 North avenue. tf

AUTOMOBILES FOR SALE.

AUTOMOBILE FOR SALE—5 passenger, 4 cylinder Franklin, model G; good tires, top, windshield, speedometer, clock; $200 to quick buyer. Address Franklin, care Press. 3 14 tf

FOR SALE—1912 Oldsmobile, fully equipped; driven less than 2,000 miles. Can be seen at Plainfield Auto Tire Co. 2 11 tf

FOR SALE OR TO LET.

FOR SALE OR TO LET—Brick house, 120 Grove street, corner Park place; lot 50x150; fine location; 10 rooms and bath; all modern improvements; sale on easy terms or to let from April 1; both exterior and interior in first class order. Inquire 521 Madison avenue. 3 11 1mo

FOR SALE OR TO LET—House No. 41 Duer street; price $7,000, with barn, $40; without barn, $35. Inquire Scheuer & Co. 3 15 tf

FOR SALE OR RENT—House, 7 rooms, bath, improvements; garden, fruit. Address Fine Location, care Press. 3 5 1mo

MONEY TO LOAN.

TITLES abstracted for purchasers of real estate and bond and mortgage loans. Chas. J. McNabb, 209 North avenue. 2 18 tf

MONEY to loan on first mortgage. Lewis A. Clement, lawyer, Babcock building. 3 24 6

MONEY TO LOAN on bond and mortgage. Mulford, opposite depot. 12 28 tf

MONEY TO LOAN on bond and mortgage. J. T. Vail. 5 9 tf

$25,000 TO LOAN at 5 per cent. in sums to suit, on good mortgages. Elston M. French, 171 North avenue 9 19 tf

EMPLOYMENT AGENCIES.

EMPLOYMENT Agency, Mrs. Keller, 22 Somerset place, the oldest and most reliable (all nationalities). 'Phone 1724. 7 1 tf

MURRAY'S Employment Registry Office, for reliable help and good situations; all nationalities; male and female; help sent anywhere. 326 West Front street, near Grove, at Murray's auction rooms; 'Phone 666. 12 5 tf

F. J. SKINNER, employment agency, 146 Central Ave.; 'Phone 1953. First-class help and first-class places furnished. 11 9 tf

FOR SALE OR EXCHANGE.

FOR SALE OR EXCHANGE—House, 503 East Front street, corner Norwood avenue. 3 25 5

-CLASSIFIED ADVERTISEMENTS-

COPY RECEIVED UNTIL 1:30 P. M. DAILY

One cent a Word for first insertion, one-half a cent a word for each subsequent insertion of the same advertisement for less than one month. Fifty cents a line, (six words) for one month. DOUBLE CHARGE FOR CAPITALS. NO ADVERTISEMENT RECEIVED FOR LESS THAN 10 CENTS.

The Plainfield Daily Press cannot give information regarding advertisements for which answers are to be sent care of the Press. Persons replying to office addresses must mail or leave written answers as stated in advertisement.

HELP WANTED—FEMALE.

WANTED — Pressers. Schiller Bros., 320 West Front street. 3 11 1mo

WANTED—Neat white girl to do general housework; no laundry work. Apply afternoons, 248 East Ninth street. 3 8 tf

WANTED—Operators on ladies muslin underwear; also learners taken; paid while learning. Schiller Bros., 320 West Front St. 3 11 1mo

WANTED—Girl for general housework; small family; reference. 928 Union street.

WANTED—A white woman to care for an invalid; elderly woman preferred. Call at 111 East Sixth street. 3 26 tf

WANTED—Neat white girl for general housework and cooking. Apply 339 East Second street. 3 26 2

WANTED—White girl for general housework. 148 Grove street. 3 25 tf

DRESSMAKERS wanted; experienced hands. Brown, 514 Watchung avenue. 3 25 3

WANTED—Polish girl or greenhorn; two in family. Mrs. Siegel, 1340 George street. 3 25 3

WANTED—Girl to work in confectionery store; need not know business. Apply 112 West Front street. 3 25 2

WHITE woman, help with general housework; small family; a good home to right party. Call at 177 Watchung avenue, North Plainfield. 3 22 tf

SITUATIONS WANTED—FEMALE.

YOUNG polish girl wants place to do light housework or care for children. 456 West Second street. 3 24 3

WANTED — Position, general housework. 157 South Second street. 3 26 3

POLISH woman wants to take washing home; references. 729 South Second street. 2 28 tf

FOR SALE.

FOR SALE—Carload dump wagons, good assortment of harness. W. J. Conroy, 17 Somerset street. 3 15 tf

FOR SALE—Fresh cow, with calf. Address W. B. C., care Press. 3 26 2

FOR SALE—All kinds leather and silk gloves for spring wear, special this week: Men's colors, pique sewn, $1.50, for 75 cents; Ladies', slightly damaged, small sizes, 50 cents. Plainfield Glove Store, 58 Somerset street. 3 17 tf

FOR SALE—Fresh cow. T. F. Harrington, Greenbrook road. 3 26 3

FOR SALE—Sand, gravel, soil, manure and sod. William C. Burke, furniture mover, 671 West Fourth street. Tel. 708-R. 3 19 1mo

FOR SALE—One double set harness, one light wagon pole, and a nice light runabout wagon, ball bearing axles. Hadden's stables, Fourth street. 3 24 3

FOR SALE—Cedar posts and poles for all purposes. John Mobus, Box 320, City; 'Phone 670-R. 3 17 tf

FOR SALE—Two Onyx wall soda fountains, mahogany counters and show cases, 2½ H. P. gas engine, carbonator, etc. Nagle's Pharmacy. 3 14 tf

FOR SALE—FURNITURE.

FOR SALE—White enamel single bed, springs and mattress. 1072 Arlington avenue. 3 25 5

NOTICE OF STORAGE auction sale. The undersigned will sell at public auction on Thursday, March 27, at 1:30 p. m., at 119 North avenue, the household goods and chattels of the following named parties: Mr. W. G. Wolfe and Mr. John Henn, unless the storage charges and other expenses are paid on same before above named date. The R. Murray Storage, 326 to 332 West Front St., formerly the Plainfield Storage Co. 3 24 3

FOR SALE—Walnut bookcase, Turkish upholstered couch, oak dining room set, upholstered rocking chair; all moderately priced. Call 978 Park avenue. 3 22 4

SITUATIONS WANTED—MALE.

COLORED man would like position as gardener or housecleaner. 550 West Second street. 3 24 3

COLORED boy would like work of any kind after half day at school. 508 West Third street. 3 26 2

CHAUFFEUR wishes position. Address W. J., 63 West Fourth street. 3 3 1mo

FOR RENT.

TO LET—New double house, six rooms and bath; city water, toilet and gas; rent $14. M. F. Gano, 142 North avenue. 2 21 tf

STORE to let, 204-A Watchung avenue; $28 a month. Chas. Hand. 3 25 3

FOUR rooms to rent. 306 East Front street. 3 24 3

FOR RENT—Four rooms and private bath; $22; heat and hot water included; desirable location. 'Phone evenings, 921-R. 3 25 3

14 ROOM house to let, all improvements; 124 Watchung avenue; rent $40. Chas. Hand. 3 25 3

TO LET—Five or six rooms; part improvements. 617 East Seventh street. 3 26 tf

FOR RENT—Fine large office, Stirling building, second floor, front; rent $17.50. Apply Plainfield Trust Co. 3 26 3

APARTMENTS, 6 and 7 rooms, all improvements; house, 8 rooms, all improvements. Apply 108 Central avenue. 3 21 1mo

TO LET—Up-to-date flats, Jackson building. Inquire Janitor. 10 29 tf

MISCELLANEOUS.

CUSTOM HATCHING—Having installed a Hall Mammoth Incubator, we are now prepared to hatch your eggs in quantities. Sunswick Poultry Farm, South Plainfield, N. J. 'Phone 549-J., Plainfield. 2 8 tf s-w

EASTER chocolates, Easter perfumes, also Easter egg dyes now ready at Nagle's new pharmacy. Try our White Pine Cough Syrup. 2 19 tf

MOVING—Furniture and pianos; expert men; excellent service; new van. Hoagland's Express Office, 116 West Second street. 3 10 1mo

1,000 BY CHRISTMAS—First Baptist Bible school invites to membership everybody not elsewhere enrolled. 3 18 tf

H. H. BUTLER, D. V. S.—Pet animals a specialty. OFFICE AT WM. T. CAMPBELL'S, 108 Somerset street, 'Phone 230. Hospital for dogs. (Cut out for reference.) 1 8 tf

REAL ESTATE FOR SALE.

NETHERWOOD—Modern Colonial dwellings; 10 rooms, one 2 baths, one 3 baths; hot water heat; hardwood trim; parquette floors; open fireplaces, one lot 100x195; one 107x350, with modern barn; easy terms. The State Trust Company. 2 19 m-w-f tf

DESIRABLE LOTS
AT MODERATE PRICES.
IF YOU are thinking of buying a lot, look at those on plot bounded by East Front street, Netherwood avenue, Leland avenue and St. Mark's place; plots are 50x140 and larger; macadam streets and cement sidewalks; restricted to one-family houses, convenient to Netherwood station and main line trolley. Marchant Bros., 112 Watchung avenue. 3 26 1mo

FOR SALE—8 room house; all improvements. 719 Essex street. 3 24 6

FOR SALE—House, 8 rooms, bath, large reception hall, in good condition; convenient to station, schools, churches; price to suit purchaser. Address Fairview, care Daily Press. 2 27 tf

FOR SALE—House, eight rooms, all improvements; 5 minutes' walk to trolley and station, fruit trees, grapes; good condition; reasonable. 74 Chatham street. 3 17 tf

FOR SALE—Six room house and bath, all improvements; hot water heat. 11 Vine street. 3 22 7

FOR SALE—Very desirable new house; no other in Plainfield like it; contains 8 rooms and tile bathroom; hot water heat; combination gas and coal range; beam ceilings in dining and living rooms. J. T. Vail. 3 25 tf

FOR SALE—11 room house, in desirable location; all modern improvements; corner lot. Address V., care Press. 3 22 6

FOR SALE—Six-room house, part improvements. Inquire 135 Duer street. 2 11 tf

FOR EXCHANGE—REAL ESTATE.

WANTED—Well rented property in Plainfield, in trade for two free and clear houses at Belmar, fully furnished; price $15,000. Address, John I. Brower, No. 89 Fairview avenue, Plainfield, N. J. 3 24 3

FOR RENT.

TO LET—Six room flat, with improvements. Apply Alex Thorn, 15 Craig place. 3 8 tf

TO LET—SEVEN-ROOM HOUSE ON ARLINGTON AVENUE, WITH ALL IMPROVEMENTS; RENT $16. MRS. JUDSON, 76 RANDOLPH ROAD. 11 8 tf

TO LET—Large 5-room corner flat; improvements. Callahan & Son, Richmond and Third streets. 2 25 tf

APARTMENT to let in the Lincoln, 110 West Fourth street; steam heat; all improvements. Apply, Florist, 12 Depot Park. 3 10 tf

FOR RENT—Nine-room house; all improvements. Apply 25 Fairview avenue. 3 10 tf

TO LET—Law offices now occupied by Charles J. McNabb, No. 209 North avenue. J. F. McIntyre, 183 North avenue. 3 25 2

TO LET—Three rooms, all improvements; elderly couple preferred. 15 Vine street, North Plainfield. 3 26 2

NEW apartments to rent; all improvements. Apply 416 East Fifth street. 3 15 tf

6 ROOM flat to let; $12. Chas. Hand. 3 25 3

COZY five room flat, all improvements, 957 West Fifth street. Enquire 824 West Third street; Tel. 640-W. 3 24 6

TO LET—The large boarding house, 515 Park avenue, 18 rooms, 2 baths, steam heated; excellent location. Apply to J. C. Pope & Co., 110 East Front street. 3 24 6

FOR RENT—Good corner store in Plainfield; any line of business; cheap rent. Address "Centrally Located," care Press. 3 14 15

TO LET—Handsome apartments; all improvements; central location; moderate rent. Inquire of P. C. Thomsen, 306 East Front street. 2 21 tf

TO LET—New flat, Somerset and Summit avenue; all improvements; $17. 2 15 tf

FOR RENT—6 room house; $15 per month; 612 New street. Apply 512 Division street. 2 20 tf

TO LET—Half double house, seven rooms; improvements; centrally located. Neuman Bros. 2 3 tf

TO LET—One 6 room house, modern improvements, parquet floors, 5 minutes walk to North Avenue R. R. depot; rent $25 per month. W. R. Van Deveer, Supt., 231 East Second, corner Church street. 3 11 tf

FINE large store to let, 38 and 40 Somerset street, now occupied by Standard Automobile and Tire Co. L. M. French. 1 20 tf

MOVING PICTURE OR STEREOPTICON SHEET FOR RENT; big enough for the largest hall. Apply Daily Press office. tf

TO LET—To small colored family, 6 room house on Westervelt avenue, north of Mountain avenue. J. V. E. Vanderhoef, at Woodhull & Martin Co. 11 25 tf

HOUSES, $15; flats, $12 to $27; stores, $7 to $50. D. McInnes, 824 West Third street; Tel. 640-W. 11 14 tf

TO LET—Two corner flats, private entrance and bath; steam heat. Apply Neuman Bros. 12 4 tf

FLAT to let; 6 rooms; all improvements; $16; 140 East Second street. Inquire of William Hand. 11 15 tf

TO LET—Up-to-date apartments; 940 Arlington avenue. Inquire 423 John street. 11 18 tf

TO LET—Five room apartments; 423 John street. Inquire on premises. 11 18 tf

TO LET—Two 3-room apartments; Harrison avenue. M. F. Gano, 142 North avenue. 11 18 tf

COAL DEALERS.

GEO. O. STEVENS COAL 747 WEST FRONT ST.

TenEyck & Harris
Dealers in
LEHIGH VALLEY COAL.
Office Rowley's Drug Store, 216 W Front St. Tel. 2081-J-2.

TenEyck & Kelley
COAL
141 South Ave. Tel. 1155

R. L. CLINE
(Successor to C. H. Rugg & Co.)
BEST LEHIGH VALLEY COAL.
Yard and office 422 W. 3d St. Tel. 93

N MEYERS & SONS
COAL
COKE AND WOOD
Office tel. 1152-w. 121 Watchung Av
Yard tel. 1911-w
4th and Washington Sts.

Richard Parrott, Jr.
BEST GRADES LEHIGH
COAL
386 South Second St. 'Phone 1569.

PAINTERS AND DECORATORS.

AGENTS FOR
LIKE TILE
The Sanitary Wall Covering
WOOD KRUSTA
AOROCHROME WASHABLE WALL DECORATION.
Interior Decoration a Specialty.
Woolston & Buckle
Painters and Decorators.
145 NORTH AVENUE.

Good Weather For Painting
is not over yet. There are plenty of fine days all through the winter when painting can be done as well as in mid-summer; and it will last better, if the painter knows his trade Twenty years has taught me how, and I employ only the best mechanics, who know how to paint in winter as well as in summer..
JAMES C. HANSEN
PAINTER AND DECORATOR
Dealer in Wall Paper, Paints, Oils, Varnishes, Glass, etc.
141 E. FRONT ST. TEL. 346

L. Morailer & Son
WATCHMAKERS and JEWELERS
WATCHES,
CLOCKS and JEWELRY
Fine Watch and Clock Repairing Specialty.
219 Park Ave. Plainfield, N. J.

PLAINFIELD WINDOW CLEANING CO
M. MERSTRICH, Prop
Stores, Offices, Private Residences New Buildings Cleansed, Scrubbed and Oiled.
Office 121 Liberty St. Tel. 1945-W

FLOORS
HARDWOOD AND PARQUET.
Old Floors Refinished.
S. E. WARD & CO.
114 Webster Place, Plainfield, N. J
Telephone 1309-R.

Kindling and Grate Wood.
Prompt deliveries. Orders received at
89 SOMERSET STREET.
JOHN MOBUS.
P. O. Box 320. Telephone 10-F-40

HODGE'S PHARMACY
Y. M. C. A. BUILDING.
BELLE MEAD SWEETS.
Telephone 62.

KIVANTINOS & JELLING
Successors to Alex. Lusardi.
Foreign and Domestic Fruits, Choice Confectionery, Nuts, Cigars, etc.
111 W. FRONT ST. Tel. 5.6-w

J. C POPE & CO.
INSURANCE AGENTS
110 East Front St., Plainfield, N. J

A. H. ENANDER
Sanitary Plumbing, Gas Fitting.
Steam and Hot Water Heating.
Contractor for Sewer Connections
125 WATCHUNG AVE.

IN WOMAN'S REALM

The KITCHEN CUPBOARD

OYSTERS ON TOAST.

SERVED in this way oysters make a very attractive appearance on the table and are very pleasing to the palate.

Sandwich bread should be used and the slices toasted only until golden brown. Fresh, firm oysters should be used for this purpose.

Culinary Tidbits.

Boiled Oysters on Toast.—Toast and butter slices of bread and lay them in a shallow dish. Heat the liquor from the oysters, add salt and pepper and thicken with a little flour. Just before this boils add the oysters. Let it all boil at once and pour over the toast.

Appetizing Fare.

Broiled Oysters on Toast.—Wash your oysters and then drain on a towel. Strain the oyster liquor and scald and skim it, adding an equal quantity of hot milk with salt and pepper to taste. Toast thin slices of bread a delicate brown and place it where it will keep hot while the oysters are being cooked. Cream two tablespoonfuls of butter, add one-half of a teaspoonful of salt, one-quarter of a teaspoonful of white pepper and one tablespoonful of chopped parsley. Then rub in one tablespoonful of lemon juice. Rub the broiler, which should be a special one with the wires set close together, with a bit of suet. Dip each oyster into melted butter or olive oil, arrange in the broiler and broil them quickly over a bright fire, turning several times until the gills curl. Put a spoonful of the prepared oyster juice on each piece of toast, place on it three or four of the oysters, drop on them a small bit of the prepared butter and send at once to the table.

Combined With Celery.

Oysters and Celery on Toast.—Take a bunch of table celery and cut the white stalks into fine pieces enough to make a pint. Then place in a saucepan on the fire, cover with boiling water in which is a teaspoonful of salt and boil it until tender. Take a dozen oysters and put into a saucepan with their liquor, a half teaspoonful of salt and a little white pepper and boil for a couple of minutes. Mix a half tablespoonful of cornstarch with a half tablespoonful of melted butter and add this to the oysters. Now drain the celery, mix it with the oysters and boil for two minutes. Two tablespoonfuls of cream should be added to the oysters and celery. Have a half dozen slices of buttered toast ready and pour the celery and oysters over these. Serve hot.

Aunt Thompson.

FASHION HINT

By JUDIC CHOLLET

No suit that the little boy wears is prettier or more becoming than this one, made in Russian style. It is adapted to worsted materials and to washable fabrics, so that it can be made to suit all occasions.

It is childish and attractive and at the same time essentially masculine.

BOY'S RUSSIAN SUIT.

In the illustration striped galatea is trimmed with plain color, and the neck is finished with a round collar, but a standing collar can be substituted if liked, and in place of the belt made from the material one of leather can be worn.

The knickerbockers are separate and joined to waistbands.

For the four year size will be required three and a quarter yards of material twenty-seven inches wide, with three-quarters for belt and trimming.

This May Manton pattern is cut in sizes for boys of two, four and six years of age. Send 10 cents to this office, giving number, 7412, and it will be promptly forwarded to you by mail. If in haste send an additional two cent stamp for letter postage. When ordering use coupon.

No..... Size.....

Name .....

Address .....

VOTES FOR WOMEN

Conducted by the Equal Suffrage League of Plainfield and North Plainfield.

The Women of California.

A letter was published in The Evening Post which makes one want to "answer back" and "call names" too. There is a rhyme from "Mother Goose as a Suffragette," which is most appropriate:

"Mistress Mary, quite contrary,
How do your arguments grow?
A few facts perverted, old notions asserted,
And little fibs all in a row."

Certainly the "facts" in this letter are perverted and the fibs are not absent.

The writer says in part:

"It is an encouraging fact that suffrage (in California) is not gaining in popularity. All of the enthusiasm of victory has oozed out of suffrage headquarters long ago. In fact the newly enfranchised citizen is a very subdued woman, and is hedging wherever she can. Our women are rather ashamed of the situation and glad to escape comment.

"And so the balloon is collapsed already, and the women of California who protested against the voters placing this burden upon them are compelled to carry it, a large majority who do vote necessarily being of the protestants."

Poor overburdened women of California! Has the writer no sense of humor, or is she ignorant that the Californians have the power of the recall?

A little over a year ago the element in San Francisco opposed to woman suffrage set out to secure the required number of names to a petition to initiate a law to deprive the women of their newly won right. So slight was the response that canvassers were offered a small sum of money for each name, and even then the movement came to naught. That "large majority" of protestants, so eager to rid themselves of the burden, why did they not sign this petition?

Think it over, Mrs. Anti, for here is surely food for thought.

"And so all the enthusiasm of victory has oozed out of the suffrage headquarters long ago." Good! Our California women had no time to gloat over the suffrage victory. No sooner had they won than "forgetting those things which are behind and reaching forth unto those things which are before," they pressed on.

No one doubted their earnestness. Immediately they began asking, "How soon can we register?" "Where can I find such and such law?" Schools for voters were started everywhere, newspapers printed lessons in great variety, librarians were beseiged for books on government and law. Thus the women were preparing themselves for the next step, and when election day came they marked their ballots more expeditiously than the men did and, contrary to all tradition, asked fewer questions.

Twelve hundred of these "subdued" women were employed as clerks at the polls. Others flooded the streets, giving out dodgers, chalking information on the sidewalks, explaining to the doubtful the meaning of certain bills. Women who voted for Wilson, women who were conservative Republicans, and those who belonged to the new party worked side by side for three issues—the defeat of the race-track amendment, the election of Judge Lawlor, against whom the corrupt forces were working, and the defeat of Edward I. Wolfe, Republican candidate for State Senate.

It is a little difficult to see wherein these women "hedged," and certainly they chose an odd way of showing that they were "ashamed." As for escaping "comment" they have not done this for periodicals everywhere are telling of the women's victories for true it is that "they won out on every issue in which they were unitedly and deeply interested."

Doubtless the women consider their greatest achievement, the curbing of the traffic in women. Their first step was to secure the passage of a law raising the age of consent. Nor did they stop there.

Mable Deering says:

"Since the granting of suffrage to women in California the prosecutions of white slavers have increased one hundred per cent. and in almost every case convictions have been secured. Formerly the judges used to 'sidestep' these cases because the white slaver was so intimately connected with the saloon and the saloon with politics; now the judges wish to have the cases assigned to them, especially just before election time. All California men feel that white slavery is the slogan to which every woman responds.

"When a white slaver was convicted in the old days he received the lightest penalty possible but now he receives the limit in sentence.

"There's a big difference between influence and power. The result is that where our morning papers formerly chronicled almost daily disappearances of girls from fourteen years old up, these 'disappearances' are now rare."

Alice Park says in the Woman Voter:

"The stream of tourists passing through California will spread the news that California women 'want to vote,' that they vote intelligently, that they promote public improvements, and that men and women rejoice together in a free State."

Be sure to read "What California's Women Did With Their Ballots," in the Pictorial Review for March and don't miss the editorial declation in that same issue, beginning "The Editor of Pictorial Review believes in Equal Suffrage." If you enjoy this read "Chief Chadsey of Cleveland."

In the April Pictorial Review are two more articles of interest to suffragists: "How the Women of California Are Preparing For Citizenship" and "Julia Tutwiler, First Citizen of Alabama."

The Forum for March contains: "The Scarlet Woman," by Anna Garlin Spencer.

If you are interested in the English militants read "Woman's War," by Elizabeth Robins, in McClure's Magazine for March.

In each number of McClure's will be found an article by Inez Milholland.

ANOTHER PASSING CASE.

It Proves That There's a Way Out for Many Suffering Plainfield Folks.

Just another report of a case in Plainfield. Another typical case. Kidney ailments relieved in Plainfield with Doan's Kidney Pills.

A. C. Lazzi, 44 Elm Place, Plainfield, N. J., says: "For several years I was annoyed by a distressing backache, together with pains through my kidneys. My head also ached severely and the kidney secretions were in bad shape. I went to several physicians and also took so-called kidney cures, but it did not seem as though I could get relief. As time passed and I did not improve, I became discouraged. When suffering intensely, I saw Doan's Kidney Pills advertised and I got a supply at Randolph's Drug Store. As if by magic, the pains and aches left and I improved in every way. Doan's Kidney Pills deserve the entire credit for restoring me to good health."

For sale by all dealers. Price 50 cents. Foster-Milburn Co., Buffalo, New York, sole agents for the United States.

Remember the name—Doan's—and take no other.—Advertisement.

HOTELS

WHEN IN PLAINFIELD, N. J. STOP AT
THE QUEEN CITY HOTEL
All Newly Furnished.
A la Carte Service Unsurpassed
P. FLOERSCH, Prop
V. M. FLOERSCH, Mgr.

HOTEL WALDORF
HENRY WINDHAM, Prop.
EAST FRONT STREET
Gottfried Krueger's Extra Beer on Draught. Imported Wines, Liquors and Cigars. Hotel accommodations and private Dining Room.

HOTEL SOMERSET
Under New Management.
Newly Painted and Papered throughout. Table Board and Rooms by Day or Week.
W. G. FEASTER, Proprietor.
17 Somerset Street. Tel. 692-I.

HOTEL KENSINGTON
NORTH AVENUE
UNDER NEW MANAGEMENT
House Thoroughly Renovated.
147 NORTH AVENUE
SUNDAY DINNER—FROM 12:30 TO 2 P. M.—50 CENTS.

WEINMAN'S CAFE
GENERAL NEWS TICKER.
Stock quotations Up to the Minute.
'PHONE 1527.

MEN'S HATS
1.50, 1.75, $2
in all the latest spring styles and colors, with bows in back or on the side, as desired. We make our own Soft Hats. That's why we can quote lower prices and better quality. A visit to our store or a peep in our window will convince you. If you don't buy your hats at Hinchcliff's we both lose.
Nothing cheap but the price.
Panama Hats cleaned and bleached.
SOFT HAT MANUFACTURER,
Milton H. Hinchcliff
PRACTICAL HATTER,
132 North Avenue
10 13 tf w-f

An Occasion! Such as Would Bring Thousands of Women to a Famous Paris Shop

Lingerie Blouses at $1.25, $1.50, $2.00, $2.50 and $3.95

These Blouses are as fine and dainty and just as style-ful as those of Paris—but these Gimbel prices are less than Occasion prices in Paris.

While these Blouses are machine-made, they are in more exclusive styles than you will find in the great shops of Paris at anything near like these prices. And in New York they are absolutely unrivaled, for we have had

Reproductions and Adaptations Made of Fine French Models to Sell at These Exceptional Prices Tomorrow

In fine French voiles, batistes and lawns—exquisitely tucked, inset with laces, embroidered in white and rich colors—many also trimmed with flutings of lace or Brussels net.

Russian Blouses *De Medici Collar Blouses*
Trotteur Blouses *Empire Sash Blouses*

The "Gaby Deslys" Blouse at $2.50
is the only exception, but this was suggested by one of Robert's new models. It has the long, loose panel back of shadow lace, which gives the idea of a drapery. Illustrated in the centre, $2.50. This is our second presentation—we did not have sufficient last Saturday. Third Floor

Black-and-White and Gray
Are the Newest Favorites in Dress Fabrics
These and Many Other New Shades and Weaves In the GIMBEL Display of Spring Dress Goods

Dashing effects in black-and-white are perennial favorites for smart costumes, and this season are held in higher regard than ever, along with gray—the blending of two.

The new Dress Fabrics at GIMBELS show an amazing variety in black-and-white—stripes of every imaginable width, checks and plaids of every size—regular, broken, diagonal—and chiefly in the splendid English and German Suitings.

But along with these there are the brilliant colorings that have turned the world of fashion into a vividly tinted flower garden—in exquisite clinging brocades, crepe de chines, and other fabrics that are combinations of silk-and-wool in various proportions.

The last of the fabrics in this Exhibit, which, without doubt, is the most complete and the most exclusive in New York, arrived but two days ago—a glorious velvet-like weave, which the maker, Rodier, of Paris, calls "Duvetyn," from *duvet*, which means "down." This wonderful material, almost all silk, is 44 inches wide—in charming tints—pink, American Beauty, Saxe blue and other colors—and at GIMBELS ONLY. $6 a yard.

Other beautiful new dress fabrics include:

From FRANCE—
Brocaded Poplin, 43 in., $2 Yard
Brocaded Crepe de Chine, 42 in., $2.50 Yard
Miniche Velour, 42 in., $6 yard
Two-toned checked effect is given by tufts of chenille.
Silk-and-Wool Poplins, 46-inch, $3 to $6 Yard
Including Reps, Bengalines, Tringalines and others of the poplin family. Some in crepy effects, some two-toned.
Faille de Laine, 54-inch, $4.50 Yard
Covert Suitings, 50-inch, $3.50 Yard
Wonderfully fine weaves, in subdued shades, for tailored costumes.
From ENGLAND—
Tailored Suitings, 54-in., $2 to $4.50 Yard
In this group the black-and-white effects are seen in their richest variety.
Admiralty Serges, 46 to 54-in., $1.50 to $3 Yd.
All in navy blue, and including some of the finest serges woven.

From GERMANY—
Two-toned Suitings, 54-inch, $4.50 Yard
Mostly whipcord effects, two-toned and sold largely to Paris dressmakers. Exclusive in New York with GIMBELS.
Two-toned Silk-and-Wool Eponge, 43-in., $1.50
Bedford Suiting, 54-in., $4.50 Yard
Mostly two-toned, with one weave in plain colors and a strikingly handsome broad welt at $3 a yard.
From AMERICA—
The Best Weaves from the Best Makers
Including Storm Serges, Whipcords, Shepherd Checks and other fabrics in constant demand, in black and colors, at 50c to $2 yard.
Second Floor

Five Fine Patterns of THEODORE HAVILAND
French CHINA DINNER SETS
Enrich the Closing Days of the March Sale

We have been eagerly awaiting them, and here they are, about fifty sets in all, in time to share in the welcome economies of the March Sale of China and Crystals. All are in beautiful new decorations, of the character which has made the China from this famous maker so highly regarded by American housewives. These:

Regularly $65, Now $50

A $45 Theodore Haviland Dinner Service, with pink rosebud decoration, $25
A $47.50 Theodore Haviland Dinner Service, with green border and gold edges, at $27.50
A $50 Theodore Haviland Dinner Service, with pink rosebud border, gold edges on handles, $32.50
A $65 Theodore Haviland Dinner Service, with blue border and rose festoons, at $45
An $85 Theodore Haviland Dinner Service, with ivory tinted border and dainty pink roses, $50

Austrian and American Dinner Services

Pretty decorations and graceful shapes that will add charm to the dinner table at very great March reductions:

American Porcelain, 103 pieces, two border patterns, at $12.50; usually $25.
Austrian China, 100 pieces, gold border, at $10.50; usually $21.
Austrian China, with pink and green border, 100 pieces at $18.50; usually $30.
Austrian China, blue and green border, at $18.50; usually $32.50.

Dull Green Jardinieres Reduced

Effective Pottery Jardinieres, in a cool, dark green, for piazza, hall, living room or dining room. Reduced as follows:
7-inch, 75c, from $1.25; 9-inch, $1, from $1.75; 10-inch, $1.50, from $2.25; 11-inch, $1.75, from $2.55.
Fifth Floor

GIMBEL BROTHERS
BROADWAY NEW YORK THIRTY THIRD ST.

NOW SCOOP UNDERSTANDS, "LEY DE FUEGO"

SPORTS OF ALL SORTS

GRACE CHURCH FIVE PLAY IN BROOKLYN

Local Junior Quintet Contest a Game on the Schoolboy Court Today.

Following their annual custom, the Grace church boys' basketball team, accompanied by a delegation of rooters, left for Brooklyn this morning where they will play their last game of the season with the boys' team of Public School No. 19, as their opponents. Athletic relations between the Plainfield boys and the Brooklynites have been close for the past few years and the annual basketball game is one of the contests always looked forward to by both aggregations.

Last season the game was an unusually hot and closely contested one, the Plainfielders winning out on the Brooklyn team's court by a score of 16 to 15. Until the last few minutes of play the home five led the visitors by a goodly margin, but a sudden shower of field goals brought the Grace boys to the front and they won out by a one point margin. The game this year promises to be just as close and although the Plainfielders are always handicapped by the condition of the Brooklyn court they have high hopes of coming out on the bigger end of the score. The school boys' court is of concrete construction as are most of the gymnasiums in the metropolitan athletic league, and this unusual feature makes it difficult for some visiting aggregations to put up their regular style of game. It is possible that a second game will be arranged to be played on the Grace church court in this city, but this date will have to be decided upon after the game today. As a fitting windup for the trip the Grace team will attend the theatre in New York tonight as guests of the Brooklyn school boys.

Those who will play are Cottre and D. McNamee, (capt.), forwards; Ryder, centre; Williams and Wheelan, guards.

MARSH WON THE ATHLETIC EVENT AT THE Y. M. C. A.

Indian Leaguers took part in a three standing broad jump event at the Y. M. C. A. yesterday afternoon in connection with their league athletic activities. Marsh won the event with a leap of twenty-three feet five inches, and McDowell came in for second laurels, covering twenty-two feet three inches. All of the eleven contestants were grouped together closely at the finish and the various teams will profit by the points garnered by their members in yesterday's event. The summaries:

Marsh, Yale	23.5
McDowell, Harvard	22.3
Adams, Harvard	21.8
Krausse, Harvard	21.7
Kuldoshes, Yale	20.5
Force, Princeton	19.2
Hummell, Pennsylvania	19.2
Brower, Harvard	17.5
Giddes, Pennsylvania	17
Stover, Harvard	16.9
Walter, Yale	16

PLAYERS SENT HOME.

Rigid training rules during the present Southern trip of the Yale baseball nine have been enforced by Coach Quinby, and as a result four of the pitchers of the team have been sent home. They are Pendleton, Brown, Ripley and Gile. The team attended a dance at Old Point Comfort last Saturday night, and were notified to regard the usual retiring hours. The other members of the squad obeyed orders, but the quartet who are now home found Southern hospitality too attractive. It is believed that they will be allowed to rejoin the squad on its return home. Brown and Gile were members of the 'Varsity staff last year, and Ripley and Pendleton were of the freshman staff.

Bowling
OLYMPIA BOWLING ALLEYS
117 EAST SECOND ST.
WILLIAM F. WALTERS, Prop.

ALLEN SNYDER ELECTED TO LEAD HOPE CHAPEL NINE IN 1913 PENNANT RACE

Allen Snyder was elected temporary captain of the Hope chapel baseball team at a meeting conducted in the chapel rooms last night for the purpose of reorganizing for the coming season, and George T. Leighs, Sr., who served so efficiently in the capacity of manager last season, was re-elected for 1913. Enthusiasm was rife at last night's meeting and from present appearances it looks as though Hope chapel would have an even stronger aggregation than the one that captured the Sunday-school League cup last year.

All of last year's team with the exception of Captain Grisley, who will play with Park Avenue Baptist, and Angleman, a catcher, were present at the meeting last night together with about twenty other chapelites who will remain active in the formation of a diamond combination. Application has already been filed for admittance into the 1913 Sunday-school Baseball League and Hope chapel will endeavor to repeat its championship feat of last season. Grisley and Angleman's places are comparatively easy to fill, Grisley played second base for which a number of candidates have already signified their intention of trying for; and Angleman's position behind the bat is already a matter of contention. Other stars who will help to form the West End nine are Herbert Terry, Allen Snyder, Dick Schott, John Heron, Mulford Darling, Tommy Heron, Arthur Thorne and David Wardrop.

The committee appointed two weeks ago to look out for suitable home grounds for the Hope team made no definite report at last night's meeting but the chairman, George T. Leighs, said that he had his eye on several diamonds which, with a little remodeling, would make excellent playing grounds. The other members of this committee are Mulford Darling and Allen Snyder. The field that appealed to the chapelites most highly when the committee was originally appointed was the one at Myrtle avenue, but First Baptist secured first lease on it and the Hope committee were forced to look elsewhere. There is a suitable field on Plainfield avenue, opposite the Hartridge School dormitories, which the committee has a line on, and something definite may be done toward securing these grounds before the next meeting of the team.

A committee composed of Allen Snyder, chairman; Arthur Thorne, John Heron and David Wardrop were appointed some time ago to make a report at this meeting concerning the advisability of holding a baseball supper such as the one conducted last spring. Their report showed that they were in favor of the idea and as a result the Hope chapel athletes will be banqueted May 2 in the church rooms.

Captain Allen Snyder has issued his first call for practice to be held at Hope Common next Saturday afternoon and wants every prospective candidate on deck in full regalia at that time. While Mr. Leighs is busy completing the managerial end of work, Snyder will be equally as busy trying to shape out a speedy nine that will be able to cope with any of the other league contestants. As no definite date has been set for the opening of the Sunday-school League it is quite likely that a number of practice games with independent teams will be arranged before the opening of the schedule in order to give the new captain an opportunity to get a line on his best team of players.

OUTDOOR RUNS POPULAR.

Athletes of various sizes are seen every night clad in trunks and running shoes exercising their leg muscles by short runs through the more thinly populated streets. This branch of sport has proven popular at the Y. M. C. A. and instead of doing apparatus work indoors the members go for short trots along the road. The well known Plainfield-Scotch Plains course, over which the recent modified marathons were held, have been frequented the most. Some have gone so far as to venture out in the morning air, keeping pace with the milkman's wagon.

BASEBALL AT PARKER FIELD.

Although Parker Field has not been officially thrown open to the public for summer recreation, and will not be until after July 4, a large number of local baseball players take advantage of the diamond offered for ball playing at this rendezvous every afternoon and the well known "game of sides" is indulged in daily. Plainfield High School is practising every afternoon at the playground under the direction of Coach George W. Wriston and are gradually rounding into shape for the season, which opens April 5.

HARVARD FOOTBALL CALL.

Candidates for the Harvard football team next Fall will hold their first Spring practice next Monday afternoon at Soldier's Field, Cambridge. Leo Leary, who has coached the ends the past few years, will be in charge of the coaching as the vacancy caused by the resignation of Percy Haughton, the head coach, has not been filled. Falling on the ball, tackling the dummy, throwing and catching the pigskin, will constitute the practice at first. Robert Storer is captain of the eleven.

BASEBALL MEETING.

W. A. Batterson, director at the Scotch Plains Parish House, has called a meeting of those intending to try out for the Parish House baseball team to be held at that place tomorrow night. The purpose of the meeting will be to reorganize, electing a captain and manager for the coming season. Material is plentiful at the Plains and a good aggregation can be turned out, especially with the coaching of Mr. Batterson, who is an ex-league baseball player.

LOCAL FIVE AT ELIZABETH.

An All-Plainfield basketball aggregation is scheduled to play the Young Men's Hebrew Association on the later's court in Elizabeth tomorrow night and will be the guests of the association at a dance and reception immediately following the contest. Those interested in the formation of the Plainfield representative quintet would not devulge any definite lineup today and it is possible that the players have not been decided upon as yet.

A NIGHT OFF.

Y. M. C. A. Senior department members were treated to a slight let-up in their program of activities last night because of the heat but several took advantage of the weather conditions and indulged in a short outdoor run. From the attendance at last night's class it looks as though many are resting up for the department banquet which is scheduled to take place next Friday night.

SWIMMING CLASS POPULAR.

Henri Welle has been conducting a swimming class for beginners at the Y. M. C. A. during the past season and to date seventeen youngsters have mastered the art of propelling themselves in the water. A picture was taken of the class recently and Mr. Welle is now forming a new one which he will instruct certain afternoons during the week.

—The best "bargain" in a furnished room which anybody will find in the city today will be found by a classified ad answerer who acted promptly!

A YANKEE RECRUIT.

CLAUDE DERRICK

He is the one who is giving Jack Martin, the Plainfield boy, the hardest fight for the shortstop position. Derrick is considered to be faster and a heavier hitter than the local youngster but Martin is equally well liked by Manager Chance, who wants to give him a fair show before sending him back to the International League, where he will probably wind up if the Yankee pilot decides to drop him. Derrick has been showing rare early season form and has been used consistently by Manager Chance. His designs in holding Martin out are not known, however, but the Plainfield boy's parents have received letters from him saying that a sore arm has kept him out of the regular lineup.

In the event that Derrick does cinch the shortstop job, but many think that he is rushing it too hard during the early part of the season, Martin may be carried for some time as a utility man. This job will not net as much as a steady playing one would with the Jersey City team, one of the clubs that has been dickering for his services should Chance decide to let him go.

WITH THE BOXERS

Freddie Hicks and Young Mahoney have signed for a clash to take place at Superior, Wis., April 4.

Frank Klaus, who recently won from Bill Papke, will meet George Carpentier in a 20-round bout at Paris, April 17.

Harry Pollock, the New York boxing promoter, is now the manager of Freddie Welsh, lightweight champion of England.

"Kayo" Brown and Bud Anderson are in training for their 20-round bout scheduled for Tom McCarey's Vernon Arena on April 12.

Expert opinions are divided as to the true condition of Ad Wolgast. Some of the boxing critics claim that Ad is all in while others maintain that he is as good as he ever was.

Bob McAllister, the amateur champion middleweight and heavyweight of California, made his debut as a professional at Oakland the other night, and defeated Willie Meehan in a 10-round bout.

JIMMY ARCHER SIGNS.

Jimmy Archer, the holdout catcher of the Cubs, last evening signed a four-year contract. The terms were not made public. Archer will leave Chicago to join the Cubs at Louisville.

—Press want ads pay.

McDOWELL WINNER OF HOP, STEP AND JUMP AT Y. M. C. A.

Robert McDowell was the winner of the running hop, step and jump athletic event in the boys' department Indian League yesterday afternoon at the Y. M. C. A., covering a distance of thirty-one feet three inches in his hop. Krausse was second and Adams third.

The summaries:

McDowell, Harvard	31.3
Krausse, Harvard	29.9
Adams, Harvard	27.7
Hummel, Pennsylvania	26.6
Kuldoshes, Yale	25.9
Walter, Yale	24.4
Giddes, Pennsylvania	24.2
Force, Princeton	24.0
Brower, Harvard	23.9
Hall, Yale	23.0
Stover, Harvard	22.5
Stout, Pennsylvania	22.3

BASEBALL NOTES

With Hendrix, Byrne and Carey signed up the Pittsburgh Pirates have all of their men in line and ready for the bell.

It looks as if the Cleveland Naps had snared a couple of real ball players in Pitcher Cullop and Third Baseman Bates.

About 1,000 persons witnessed the first game of the series between the Boston Red Sox and Pittsburgh Pirates at Hot Springs, Ark.

Manager "Kitty" Bransfield, of the Montreal team, has been visiting the big league training camps in the South looking for players.

Tim Flood, the old Brooklyn second baseman, has been signed to manage the Winnipeg team in the new Northern League.

Hans Lobert, whose knee, fractured last summer, is sound again, is one of the busiest men in the Phillies' training camp.

Manager Huggins, of the Cardinals, is trying to put over a deal for Charlie O'Leary, the old Detroit shortstop, now with Indianapolis.

Owner James E. Gaffney, of the Boston Nationals, will visit the training camps in the South in an effort to land some promising players for his Braves.

Baldemero Acosta, the young Cuban with the Washington team, is being rated as a mixture of Willie Keeler and Jesse Burkett when it comes to batting.

Zeke Wrigley, the American Association veteran, has purchased the Lima franchise in the Ohio State League. He managed the Beans, as his team is known, last year.

The score card at the San Francisco ballyard carries the following ad: "Many Eastern scribes claim Ping Bodie's wonderful improvement this year is due to the Acme beer he drank while in San Francisco last winter."

The Eastern section of Kansas has turned out quite a number of baseball stars. Walter Johnson, Fred Clarke, Earl Hamilton, Edgar Willett, Joe Wood, Claude Hendrix, Beals Becker and "Zach" Wheat are a few of the big leaguers who claim the Sunflower State as their home.

So much rain in Mobile has compelled Manager Joe Tinker to rent a gymnasium for his Cincinnati Reds to train in.

The New York Highlanders and the Jersey City Skeeters have been playing clever games with close scores in their practice games in Bermuda.

Manager Hugh Jennings is pretty sweet on the work being done by Charlie Deal, who is out to land the third sack job with the Detroit Tigers.

John Pendry, formerly manager of the Youngstown, O., team, has been signed to pilot the Traverse City team in the Michigan State League.

"Hack" Schmidt, the former Detroit backstop, tacked a wallop on a citizen of Fort Smith, Ark., the other day and now has to defend a suit for $2,000 damages for his rudeness.

Louis (Hetty) Green, the Denison, Tex., pitcher, has signed with the Indianapolis Club. It is said that he is the originator in the use of slippery elm as an aid in shooting the "spitball."

The Wisconsin-Illinois League will open the season earlier than at first announced. The recently accepted W.-I. schedule calls for 126 games, the season opening on April 24 and closing Labor Day.

Armando Marsans, the Cuban outfielder of the Cincinnati Reds, showed up at the Reds training camp at Mobile in fine condition. He has been playing with the Havana team during the past winter.

The swell flinging pitcher Jimmy Lavender has been doing for the Cubs has caused Manager "Keystone King" Evers to declare that James will make the National League batters curl up and wither when the big show starts.

Long Branch, N. J., has taken the place of Long Island City in the New York and New Jersey League. The league will have teams in Poughkeepsie, Middletown, Newburgh and Kingston, N. Y., and Paterson and Long Branch, N. J.

Claiming that he can make more money as a conductor of a trolley car than the baseball salary offered him, Pitcher Carmichael, of the Southern League, refuses to report to his club. The cash register that Carmichael rings must look like a sieve.

A number of baseball stars have been injured in practice games this spring. Otto Knabe, of the Phillies, is nursing an injured foot caused by being spiked, "Stub" Hauser, of the Cardinals, is suffering from an injury to his right knee sustained in sliding to second, and Hal Chase, of the Highlanders, and Tris Speaker, of the Red Sox, have each a bad ankle, the result of practicing the art of sliding.

THE PLAINFIELD THEATRE

When Miss Grace George appears at the Plainfield theater Saturday afternoon and evening she will be seen in one of the roles in which she attained her most remarkable success. As the sprightly heroine in Sardou's comedy, "Divorcons," Miss George achieved international fame, as one of the most brilliant comediennes of the English speaking stage. The most remarkable thing perhaps about her career is the fact that she was able in comparatively short time to portray a Cyprienne that gained the approval of critics on both sides of the Atlantic. Her preparation was by no means easy, for Miss George has assumed feminine leads in all sorts and conditions of plays, except, of course, down-right tragedies. In less than a decade she rose from frivolities like Lady Teazle in the "School for Scandal" and in the interval appeared in Margaret Mayo's adaptation of the Sardou comedy in this country, and for a season at the Duke of York theater in London. That was six years ago, and since that time she has been seen in New York in "Divorcos" only once, and then at a special matinee. It was in "Her Majesty" and in the title role of the comedy that Miss George was first brought prominently to the gaze of American play-goers. They saw then, some dozen or so years ago, a slight, golden-haired, blue-eyed actress, whose ability led them to expect much from her future years. After "Her Majesty" came "Under Southern Skies," and in 1905 an all-star revival of the "Two Orphans," in which Miss George played the role of Louise. In that same year she appeared as Abigail in the light comedy of that name, and then followed her appearance in a comedy of somewhat satirical character, "Clothes," which proved to be the intervening step that was to bring her to her most conspicuous success as Cyprienne in "Divorcons." Miss George will be supported by a notable company which includes such well-known players as William Courtleigh, Howard Estabrook, Frank Compton, Frank Reicher, Frank Peters, Gail Kane, Mario Marjeoni and others.

SUNDAY SCHOOL HEADS BANQUETED AT Y. M. C. A.

Representatives from nearly every county in the State gathered in the local Y. M. C. A. parlors yesterday afternoon to attend the banquet and meeting of the Central Committee of the New Jersey Sunday-school Association. Among those who attended the dinner and business session that followed were department heads of many New Jersey Sunday-schools, many of whom spoke briefly on the work being conducted in the schools which they represented.

George E. Hall, of this city, presided at the meeting and addressed the delegations, telling the object of the session and making suggestions for the furtherance of the association's interests.

CAUGHT RUNAWAY.

Bennett Kaine, 15 years old, who ran away from home yesterday, was arrested at the North Avenue station last night by Patrolman Kelly, and detained at headquarters until this morning on a charge of vagrancy. On appearing before City Judge DeMeza this morning sentence was suspended and he was released in the custody of his parents.

—If any one of today's Press classified ads is important to you at all, it is apt to be very important!

New Jersey Central

TRAINS LEAVE PLAINFIELD.

For New York—2.10, 3.41, 5.41, 5.56, 6.57, 7.25, 7.55, 7.22, 7.26, 7.44, 7.47, 7.58, 8.11, 8.30, 8.36, 8.43, 9.29, 9.53, 10.20, 11.20, 11.52 a. m., 12.28, 12.58, 1.44, 2.29, 2.55, 3.06, 3.46, 4.16, 4.26, 5.39, 6.18, 6.40, 7.41, 8.27, 9.27, 9.30, 10.15, 10.36, 11.28 p. m. Sunday—2.10, 3.41, 5.41, 7.23, 7.58, 8.52, 9.34, 9.42, 10.37, 11.52 a. m., 12.33, 12.58, 1.28, 2.09, 2.39, 2.55, 3.17, 4.29, 5.34, 6.57, 7.14, 8.13, 8.27, 8.36, 9.42, 10.28, 10.36 p. m.

For Newark—5.36, 6.27, (7.05 through train to Newark), 7.41, 8.36, 9.29, 10.20, 11.20 a. m., 12.28, 1.44, 2.39, 2.55, 3.12, 4.36, 5.39, 6.18, 7.41, 8.27, 9.30, 10.36 p. m. Sunday—7.23, 8.52, 9.34, 10.37 a. m., 12.58, 1.28, 2.52, 3.17, 4.29, 5.34, 7.14, 8.13, 8.35, 9.42, 10.36 p. m.

For Easton, Bethlehem, Allentown and Mauch Chunk—5.18, *8.17, 9.47, 11.19 a. m., 2.09, xx5.43, 6.59 p. m., Easton only). Sunday—5.46, 10.24 a. m., 1.58, cx5.43, 7.05 p. m.

For Wilkesbarre and Scranton—5.18, 8.47, a. m., 5.43 p. m. Sunday—5.46, 10.24 a. m., 5.43 p. m.

For Long Branch and Asbury Park, etc.—3.41, 8.12, 11.20 a. m., (12.28 Saturdays only), 4.36, 6.18, 8.27, 11.28 p. m. Sunday—(12.58, 3.22 Red Band only), 3.41, 8.52 a. m., (2.09 Red Bank only), 3.17, 8.35 p. m.

For Atlantic City—3.41, 9.29 a. m., 12.28 Saturdays only), 3.48, Sunday—9.42 a. m., 2.09 p. m.

For Philadelphia—6.42, 7.39, 8.45, 10.43, 11.52 a. m., 12.42, 1.55, 2.45, 5.13, 6.44, 7.42, 8.47, 9.46, 10.48 p. m., 1.20 a. m. Sunday—8.45, 9.56, 10.43, 11.41 a. m., 2.42, 1.44, 2.45, 3.42, 4.38, 4.55, 6.38, 6.44, 7.42, 8.47, 9.46, 10.54, 11.54 p. m., 1.20 a. m.

For Baltimore and Washington, Daily—7.45, 10.42 a. m., 12.42, 2.45, 6.44 p. m.

xx Except Easton and Bethlehem.
* Except Mauch Chunk.

PRUDENT PLAINFIELD WOMEN
know by experience that to purchase their Groceries, Fresh Fruits and Vegetables of W. W. Dunn is a Guarantee of Quality and a Saving In Cost. Prompt Deliveries.
W. W. DUNN
"THE PARK GROCER"
Duer St. and Lincoln Place.

Store Closes Saturday at 9 P. M. Other Days 6 P. M.

HAHNE & Co.

NEWARK'S STORE BEAUTIFUL
Broad, New and Halsey Streets.

IMPORTERS RETAILERS

WE GIVE AND REDEEM SURETY COUPONS

59c ALL-WOOL SERGE 43c

Fifty pieces only recently purchased of All-Wool Serges, in a full range of the fashionable street shades; plenty of navy blue and a rich black; 36 inches wide; the kind that would naturally be retailed at 59c a yard; will be offered tomorrow, Thursday, at only 43c

On Bargain Table No. 2.

DRESSES FOR LITTLE FOLKS
AT PRICES DEEPLY CUT

Here are about 250 dresses for little girls of five years and less—a lot we bought from a manufacturer who desired to close them out quickly and who gave us generous price concessions.

The dresses are of lawn and French nainsook in Russian and French models. Some are elaborately trimmed with laces and embroideries; some have French medallions outlined with laces, and some of the skirt ruffles are beautified with lace insertions and ribbon beading. The styles are distinctive and there will be no duplicates. The prices are cut to as low as one-half in many instances.

Values run from $1.50 to $9.00; special selling prices run from .....98c to $5.98

Upholstery Opening

SOME SPECIALS FOR YOU.

While you are enjoying the beauties of the Upholstery Section, which is now in its best Spring dress, you will doubtless be going swings; priced .....$17.50 offerings which brighten up the occasion.

Irish Point Curtains and Novelty Scrim Curtains—fine imported goods; will be offered as follows:

Colored Bordered Marquisette and Voiles—daintiest of draperies; 40 inches wide; reg. 65c a yard; spec. priced....35c

260 Pairs White Imported Irish Point Curtains that would sell regularly at $4.75 the pair, will be special priced in this sale at $2.95

Cretonnes—Domestic and English; in a large variety of patterns and colorings; regular prices 35c to $1 the yard; marked at just half .....17½c to 50c

Trimmed Hats at $5 and $7.50

These are popular prices for prettily trimmed hats—thousands are satisfied to spend one or the other amount, but do not often go beyond it.

We are featuring hats at these popular prices, and we are trying to make them artistic and beautiful—different from the common run.

We put a certain amount of individuality and charm into every one of the hats we produce. They are not like the factory-made, ready-to-wear hats, but are the creations of our own thoughtful milliners, who dream out pretty ways of handling ribbons, feathers and flowers.

The materials we use are of excellent quality, so that there is nothing cheap about the hats, and you get the most for your money that it is possible.

We invite you to see the large display of these pretty hats ready for you tomorrow at .....$5 and $7.50

Smart Coats
For Women and Misses

New styles are arriving every day, adding to the immense collection already here, making this the Mecca of those seeking fashionable coats.

Coats of Navy and Tan Serge, Tan Whipcord and other fashionable mixtures, with trimmings of Satin, Shepherd Check and Stripes; some half-lined with Peau de Cygne; exceptionally attractive models for women and misses; special priced $10.50 and $12.50

Women's and Misses' Coats of Men's Wear Serge; half and full lined, with peau de cygne; with trimmings of Bulgarian silk, black satin and shepherd checks; very stylish models; special priced $16.50

Blue Serge Coats and Bedford Cord Coats—An attractive model; trimmed in pretty ways with moire, satin and Bulgarian silk; lined thruout; women's and misses' sizes; only one of the many pretty styles we have at $19.50

Women's and Misses' Eponge Coats, in tan, black, navy and Copenhagen; three-quarter length model; collar, revers and cuffs trimmed with satin; beautifully lined thruout; very special at ..$16.50 & $19.50

Bombazine Slip-on Raincoats—Single and double texture, in tan and olive shades—stitched and cemented seams; women's and misses' sizes; extra value at.....$4.98

Raincoats of Mercerized Materials—single texture; tan and olive; plaid and striped linings; women's and misses' sizes, at .....$6.75 and $7.50

Rubber-Lined Raincoats of Cashmere, Poplin and Serge; blue, black, tan, olive and gray; women's and misses' sizes, at .....$9.50 and $10.50

Lawn Swings

No one having a lawn space enough on it for a swing can deny that space to the children, nor can they deny them a swing—for what will give the little ones more pleasure?

Here are 2 and 4 passenger swings, made of hardwood, nicely painted and varnished, at **$4.25, $4.98, $6 and $7.**

The Gliding Settee; with canopy, is a swing that is always on one level—just the kind that women want who like to sit in the swing while sewing and reading, and who cannot stand the motion of the high-glad to participate in these very special

Hahne & Co. Broad, New & Halsey Sts **Newark, N. J.**

THE CALL OF ALARM.

Are you ready for it? Does the INSURANCE you hold fully furnish you with the best PROTECTION money will buy?

Don't forget that the very best insurance can be had at this office.

Automobile fire insurance 1%.

REAL ESTATE LOANS RENTS **GEO. M. CLARKE CO.** Babcock Bldg., Telephone 205 Plainfield

INSURANCE OF ALL KINDS.

RITZ Inc.

BABCOCK BUILDING

CANDIES, ICE CREAM, DAINTY LUNCH

HARDWOOD FLOORING

PARQUETRY

OLD FLOORS REFINISHED.

GEO. F. WATT

150 North Ave. Tel. 833-W.

OUR GREATEST FLOOD.

The greatest flood in the history of the United States was that known as the Johnstown Flood, May 31, 1889, which wrought destruction through the whole Conemaugh Valley, in Pennsylvania. That valley had a population of 30,000 and the loss of life was 9,000.

THOUSANDS PERISH IN FLOOD

(Continued from page 1.)

the White River at Indianapolis has been swept away, and that some of the branch lines of the Lake Shore Railroad have suffered washouts, making it necessary to suspend operating trains.

The Western Union and Postal Telegraph Companies notified all persons offering messages to points in Ohio, Illinois, Southern Michigan, Eastern Indiana and other places reached through these States that such messages would only be accepted subject to interruption and delay.

In this city much anxiety is now expressed as to the cities and towns along the Ohio River, including Cincinnati. It is understood that while the weather conditions are improving there is absolutely no evidence of a subsidence of flood conditions, and that therefore the present indications are that the flood situation will be worse before it is better.

It is estimated according to latest reports that the flood has made half a million people homeless in Indiana and Ohio.

The following telegram was sent to J. N. Cox, governor of Ohio, by the Chamber of Commerce: "The Chamber of Commerce of New York wishes to express its deep sympathy for the sufferers of the flood in Ohio. Would you like us to take immediate steps to collect subscriptions for their relief?" Signed, John Claflin.

Pittsburgh, March 26.—After a heavy rainfall over a wide territory of northern and western Pennsylvania the flood situation at many points is serious today. A score of bridges throughout the State have been swept away.

The Allegheny River at 12:30 p. m. today was at the twenty-three feet three inch mark and still rising. At 11:30 a. m. it was twenty-two feet seven inches.

Xenia, Ohio, March 26.—Refugees reaching this city from Miamisburg this morning stated that the whole town had been swept away and that many lives were lost. They declared it was impossible when they left there to secure an estimate of the drowned. Miamisburg is a town of about 4,000 and is twelve miles below Dayton.

Cincinnati, March 26.—The Mayor of Middletown, O., has appealed to Cincinnati for aid. In his message he says that the known dead are fifty and may go much higher.

Hamilton, O., March 26.—The plant of the Champion Coated Paper Company took fire early today and burned to the waters edge, as the flood wiped out all means of fighting the fire. The glare from the fire, however, aided rescuers in their early morning work among the flood refugees.

New York, March 26.—The following statement was issued this afternoon by President W. C. Brown, of the New York Central lines on the flood situation in the State of Ohio: "The main line of the Lake Shore and Michigan Southern Railway to Chicago is not affected to any extent by the heavy rains, and trains are operating practically on schedule time between New York and Chicago. The situation on the Lake Shore is serious and no trains are being operated out of Cleveland, Indianapolis, St. Louis, Dayton, Cincinnati and intermediate points. Through passengers for Columbus are being transferred at New London, Ohio, and handled through to destinations. The Pennsylvania and Baltimore and Ohio are detouring their trains over the Lake Shore road between Chicago and Cleveland and we are also handling Erie Railroad trains between Buffalo and Chicago."

J. W. Lee, press representative for the railroads at the firemen's arbitration hearing, said this afternoon: "Conditions on the Pitsburgh division of the pan handle look very bad. The Pennsylvania Railroad has only 200 miles of wire service west of Pittsburgh and has discontinued train service west of Denison, Ohio.

A message from the Philadelphia office of the Pennsylvania Railroad states that the 600 foot bridge at Franklin, Ohio, on the Pittsburgh division of the pan handle has been washed away.

ANNIVERSARY SALE

Ludwig Baumann & Comp'y America's Greatest Furniture House

49-51 MARKET STREET, Newark, N. J.

ACCOUNTS OPENED FROM $5 to $1,000 ON SMALL WEEKLY PAYMENTS.

WE GIVE FREE INSURANCE

Double Stamps Mornings L.B.&C. Single Stamps Afternoons

OPEN SATURDAY EVENINGS UNTIL 10 O'CLOCK

OUR PRICES ARE ALWAYS THE LOWEST!

Our Anniversary Sale Bargains are our way of sharing our profits with our customers. It is up to you to come and collect your share. Buy what you want, and besides saving nearly one-half of the price charged elsewhere, you can present our Anniversary Certificate as part payment.

WE SELL ONLY DURABLE, WELL MADE FURNITURE!

$12 Travers Palace Go-Cart 5.75

Extra large size, very strong and comfortable; finely constructed; upholstered in leatherette; choice of colors; full collapsible; heavy rubber tired wheels.

$5 ENAMEL BED

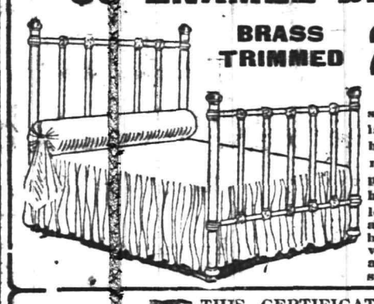

BRASS TRIMMED 2.29

Heavy construction, large fancy brass mounts on posts, 5 heavy fillers in head and foot; best baked white enamel; all sizes.

SEWING MACHINE 24.50

Latest model, made especially for us by the New Home Sewing Machine Company. Quartered oak cabinet beautifully polished, has 4 drawers, light running. Every machine guaranteed to give satisfaction for 10 years.

$20 BRASS BED 9.89

Extra heavy colonial post brass bed; new design; made expressly for us; extra large knobs. 5 heavy filler rods in head and foot.

THIS CERTIFICATE IS WORTH FIVE DOLLARS TO YOU

Cut it out and save it. It is redeemable on or before April 5th. Whether you buy for cash or credit, you can use this certificate on whatever you select, whether special or advertised, without any extra charges of any kind. You can use this certificate to open an account or to add to your account, whether it is still open or if you have closed it.

SERIES S. 2.

On purchases of less than fifty dollars this Certificate has a CASH value as stated below:

4.50 on purchase of	$45 or over
4.00 on purchase of	$40 or over
3.50 on purchase of	$35 or over
3.00 on purchase of	$30 or over
2.50 on purchase of	$25 or over
2.00 on purchase of	$20 or over
1.50 on purchase of	$15 or over
1.00 on purchase of	$10 or over
50c on purchase of	$5 or over
25c on purchase of	$2.50 or over
10c on purchase of	$1 or over

GOOD ON ALL PURCHASES CASH OR CREDIT

ANNIVERSARY-CERTIFICATE.

THIS CERTIFICATE-IS-WORTH-

Ludwig Baumann & Comp'y $5. 49-51 MARKET ST. NEWARK N.J.

DOLLARS-TO-YOU

This certificate will be accepted for Five dollars in payment of purchase of Fifty Dollars or more, or will be redeemed for smaller amounts as stated in the margin, if presented on or before April 5th. It will be accepted on all purchases cash or credit, and applies to everything we sell to furnish the home complete, without extra charges or exceptions of any kind.

GOOD ONLY AT OUR STORE, 49-51 MARKET STREET

THE CHARM OF FINE RUGS

Nothing adds so much to the charm and coziness of a room as pretty rugs and draperies. Our entire stock is calculated to appeal to the varying and discriminating tastes of our patrons in patterns, color effects and prices. You should see this splendid assortment.

BEDS AND MATTRESSES

We are ackonwledged leaders in this line and our big stock of all the new patterns in white and brass beds with the fine finish that is absolutely guaranteed and sold at the prices of the ordinary kinds.

Mattresses in large variety, and just now very attractive prices prevail.

AWNINGS AND WINDOW SHADES

It may seem early to consider those spring and summer needs, but you must know we can give you the great advantage of lower prices and better workmanship with orders placed now. Just call or phone and our representative will gladly call and give you our lowest price.

SHIRLEY & JOHNSTON

BABCOCK BUILDING PLAINFIELD, N. J.

BIBLE CLASS MEMBERSHIP CAMPAIGN IS PROGRESSING

A committee on finance was appointed at the semi-monthly meeting of the McWilliams Bible class held at Hope chapel last night, to consist of the following members. Chairman, Walter Firstbrook; J. Frank Lindsley and Edward Mathewson. The appointment of standing committees was laid over until the next meeting.

Reports on the campaign being conducted to increase the membership of the class were presented and showed that the project was progressing favorably, the class now having an enrollment of fifty-one. At the conclusion of the business meeting the class enjoyed refreshments served by the following committee: Allen Snyder, chairman; Robert Baillie and Henry L. Keen.

FORESTERS' DOINGS.

Court Plainfield, No. 1144, Independent Order Foresters, at its meeting, last night, initiated one and received one application. It was decided to hold a class initiation Saturday night, the work to be performed by the initiatory team of Somerville. The good and welfare committee has arranged for a banquet. The members will go by special trolley to Elizabeth, Thursday night, April 3, to visit Court Childs and meet the supreme officers from Toronto. The trolley will leave Watchung avenue and East Fourth street at 6:45 o'clock.

SUFFRAGE ACTIVITY.

The "Suffrage Questionaire," this morning at the home of Mrs. Augustus V. Heely, of West Eighth street, was attended by many women. Mrs. M. J. Reynolds, of Newark, answered the questions. Members of the Plainfield Lodge of Elks will have an opportunity to hear Mrs. Reynolds, for she appears at their lodge rooms tonight to make a short address.

FROM POLICE BLOTTER.

Francis J. McCafferty, 34 years old, of 130 North avenue, was arraigned before City Judge DeMeza this morning on a charge of disorderly conduct preferred by his wife. Sentence was suspended. It was claimed that he came home several nights in an intoxicated condition and raised a disturbance.

MR. McNABB'S CHANGE.

After sixteen years of practice in this city, Lawyer Charles J. McNabb will close his office at 209 North avenue, tomorrow, and enter the title department of the Fidelity Trust Company, at the home office in Newark.

THE TEMPERATURE.

The temperature report from the State Trust Company today is as follows: 9 a. m., 68 degrees; 11 a. m., 71 degrees; 1 p. m., 61 degrees.

Resources $5,000,000

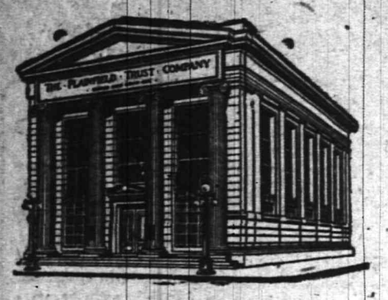

Confidential service.

THE FAILURE TO MAKE A WILL

is often the cause of much unnecessary trouble and expense. This important duty is sometimes deferred because of the difficulty in selecting the right man to act as executor but even if the "right man" be found he may die before the estate is settled and its administration will then pass into the hands of someone appointed by the Court who may or may not be competent and who, of course, will be unfamiliar with the wishes of the deceased.

BY NAMING AS YOUR EXECUTOR

The Plainfield Trust Company, whose existence is perpetual, your estate will benefit by the Company's long experience and by the combined judgment and ability of its officers.

THE PLAINFIELD TRUST COMPANY

Resources $5,000,000.00.

AMUSEMENTS.

PROCTOR'S

THE HOME THEATRE
MOTION PICTURES
VAUDEVILLE
DAILY, MATINEE AND NIGHT
AT 2 P. M., 7 P. M., 9 P. M.
NEW COMPANIES
MONDAY AND THURSDAY
TODAY'S VAUDEVILLE

Eli Dawson, Comedian; Minerva Courtney & Co., Musical Comedy, "The Little Shaver;" Clifford Hipple & Co., Dramatic Sketch, "As a Man Sows;" Jean Graham, Violiniste; Les Valadons, Comedy Wire Artists; Kinemacolor Pictures, "There Is a God."

MODERN SERVICE.

By reason of its organization, equipment and New York connections, The State Trust Company is able to offer its patrons service of exceptional character.

The New York business man will find that an account with us offers many advantages, some of which are 3% interest, freedom from Clearing House charges, and New York checking privileges. We will gladly avail ourselves of an opportunity to explain our facilities in detail.

SERVICE

THE STATE TRUST COMPANY

American Bankers' Association Travelers' Checks.

Bonn's

160 EAST FRONT ST

Women's Trimmed Hats
$8, $10 and $12.50

Exceptionally good values; New York stores charge double our prices.

Untrimmed Hats .....$1.25 to $7.50 each
Fancy Ostrich Stick-ups.....98c, $1.25, $1.75
Imitation Numidi, black or colors.....$1.25, $1.75

Our New Store opp. the Woodhull & Martin Co.

J. R. BLAIR 119 PARK AVE

Von Gal Made Hats

A full stock of New Spring Styles are here for your inspection.

Arrow Shirts Interwoven Socks

EDUCATIONAL.

HERR'S SCHOOL

Full and Special Courses, General Business Training, Day and Evening
Call, 'Phone (344), or write now
PLAINFIELD BUSINESS COLLEGE,
Woodhull-Martin Bldg.
mwf

CARL SILBERT'S JEWELRY STORE

is now located at

255 W. Front St.

Opposite Postoffice.

LOOK FOR WHITE STREET CLOCK

YOUR DULL HEADACHES

Probably come from overstrained eye-sight. Nine-tenths of the headaches are the direct result of eye trouble. Bring those troubles to us and let us prescribe for you.

All work guaranteed.

FREE EXAMINATION BY

STILES & CO.

PHILADELPHIA EYE SPECIALISTS
107 East Front Street
Every Thursday.
Hours 10:30 a. m. to 7:00 p. m.

AMUSEMENTS. AMUSEMENTS.

PLAINFIELD THEATRE

TONIGHT

at 7 p. m. and 9 p. m.
THE LAST CHANCE TO SEE
PLAINFIELD in MOVING PICTURES
4 OTHER SPECIAL REELS
Price 10c

SATURDAY, MATINEE AND NIGHT, MARCH 29

GRACE GEORGE

And Her Own Company In a Revival of Sardou's
"DIVORCONS"
DIRECTION WM. A. BRADY
Prices: Mat. $1.50, $1, 75c, 50c, 25c; Night $2, $1.50 $1, 75c, 50c, 25c

WEDNESDAY, APRIL 2.

ROBERT B. MANTELL IN "MACBETH"

Management William A. Brady.
PRICES—25c, 50c, 75c, $1.00, $1.50, $2.00.

LEO SLONIM

100 Watches at $5 each

Not a $5.00 Watch, but a $10 Watch for $5.00.

Fine American movement, 7-jewel Anchor Escapement, fitted in a plain polished or Roman Gold Case. Warranted for twenty years (20 years guarantee), latest design, flat, thin model. Minimum selling price $10.00. We bought one hundred of same at a Receivers' Sale and we offer same to our patrons at $5.00.

None engraved free of charge, no other inducements but the price.

FIVE DOLLARS

Only one to customer.

LEO SLONIM
THE JEWELER

230 WEST FRONT STREET PLAINFIELD, N. J.

ADVERTISE All Your Wants, To Let For Sale, Boards, Personls, etc., in The DAILY PRESS. 1c A WORD

ORGANIZED 1864

THE FIRST NATIONAL BANK OF PLAINFIELD.

A COMMERCIAL BANK WITH SAVINGS and SAFE DEPOSIT DEPARTMENTS.

FOUR PER CENT. INTEREST PAID ON SAVINGS ACCOUNTS.

DECIDE TODAY

to improve your financial condition.

An account with the Plainfield Savings Bank will greatly aid you in accomplishing the desired result.

You can Safely and Conveniently Bank with us By Mail.

4 PER CENT. INTEREST PAID.

PLAINFIELD SAVINGS BANK

Only Savings Bank in Plainfield

ORGANIZED 1868.

Scheuers Premuim Coffee 27c lb, 5 lbs $1.25

Scheuer's Bargains

Toilet Paper, Large Rolls, 6 for 25c

FOR THURSDAY, FRIDAY and SATURDAY

A GOOD No. 6 BROOM - - - - 23c STRICTLY FRESH WESTERN EGGS, doz - - 21c

Scheuer's XXXX Minnesota Patent Flour, 24½ lb bag 72c; per barrel - - $5.65

Borden's Eagle Brand Condensed Milk 2 cans 25c	Scheuer's Gold Medal Cocoa large box 15c	Curtice Bros. Blue Label Catsup Large bottle 19c	Swift's Boullion Cubes, 12 cubes in a box, a box 21c	Bromangalon Jelly Powder Assorted Flavors, pkg. 8c	Old Dutch Cleanser Chases Dirt 10c size 3 cans 25c
Richardson & Robbins Chicken Broth With Rice, can 10c	Swift's Pride Laundry Soap; 10 cks, 32c; box 100 cks. $3.15	Swift's Borax Soap 10 cakes 39c; box 100 cakes $3.75	Pink Salmon 1-lb tall can 9c 3 cans 25c	Grand Ma's Borax Soap Powder 4-lb box 12c	Imported Sardines Packed in Oil 20c kind, can 16c
Ohio Blue Tip Matches 5c size, 12 boxes 37c	Imported French Bar-le-Duc white or red, 25c size 21c	Campbell's Soups Assorted Kinds 3 cans 25c	Borden's Malted Milk 45c size bottle 37c	Maxwell's Potato Chips 10c size 8c	Evaporated Milk, Peerless or Gold Cross Brands, 3 tall cans 25c
Bertrand Freres French Olive Oil 75c size 69c	Bertrand Freres French Olive Oil $1.65 size ½ gallon $1.57	Imported Smoked Sardines 9c can, 3 cans 25c	Knorr Soups in Tablet Form; makes 5 plates; 9c pkg. 3 for 25c	Burnham's Clam Chowder 3-lb can 17c	Imported Mango Chutney worth 25c, 2 bottles 25c
Queen Olives 10c kind a bottle 8c	Cream Corn Starch 10c size 7c	Loose Bulk Starch 4c lb, 3 pounds 10c	California Dried Peaches 10c lb; 3 pounds 25c	Good Meaty Prunes 9c lb, 3 pounds 25c	Aunt Jane No. 3 Tomatoes 9c can, 3 pounds 25c
Empress Asparagus 18c can dozen $2.00	Fancy Warwick Limas, extra small 16c can, dozen $1.75	Fancy Extra Sifted Peas 15c can, dozen $1.65	String Beans Green or Wax 12c can, dozen $1.30	Just Received Passover Bread (or Matzohs), box 12c	Imported French Peas 2 cans 25c, dozen $1.45
National Biscuit Co. Uneeda Biscuits a pkg. 4c	Fat Norway Mackerel 5c each, 6 for 25c	Fresh Corn Meal White or Yellow 3 pounds 10c	Fresh Wheat Farina 6c lb; 4 lbs for 22c	Rolled Oats Fresh and Sweet 6 lbs for 21c	Graham or Rye Flour 4c lb; 3 pounds 10c

10 STAMPS GIVEN WITH 10c WORTH OF FLOWER OR VEGETABLE SEEDS

10 S. & H. STAMPS WITH

Royal Dental Cream 10c
1 Box Ball Blue 10c
1 Box Royal Talcum Powder.....10c
1 Box Royal Tooth Paste.....10c
1 Package Macaroni 10c
1 Bottle Lemon or Vanilla.....15c
1 Can Black Jack Stove Polish.....10c
1 Can Liquid Enameline 10c
1 Package Parlor Matches.....12c
Large Bottle Ammonia 10c
7-lb bag Salt 10c
1 Bottle Shoe Polish 10c

EXTRA STAMPS WITH THESE

100 Stamps with 1-lb Tea.....60c
100 Stamps with 1-lb Scheuer's Baking Powder 45c
70 Stamps with 1-lb Tea.....50c
30 Stamps with 1-lb Tea.....35c
20 Stamps with 1 lb Java and Mocha....35c
20 Stamps with 3-lb box Starch.....20c
20 Stamps with 3 large pkgs. Toilet Paper 25c

IMPORTED AND DOMESTIC CHEESE.

Best Limberger Cheese, lb.....22c
Best Imported Swiss Cheese, a lb.....38c
Roquefort Cheese, lb 50c
Camembert Cheese, box.....35c and 45c
Full Cream Cheese, lb.....22c
Philadelphia Cream Cheese, each.....10c
Neufchatel Cream Cheese, each.....5c
Pimento Cream Cheese, jar.....15c
Pim-Oliv Cream Cheese, jar.....15c
Welsh Rabbit Cheese 10c

DRIED FRUITS.

New California Prunes, 2 lbs.....25c
New California Apricots, lb.....22c
Seeded Raisins, 1-lb package.....10c
Cleaned Currants, 1-lb package.....11c
Sultana Raisins, 1-lb package.....10c
Lemon or Orange Peel, lb.....15c
Best Glace Citron, lb.....18c

SEASONABLE GOODS, BOTTLED.

Golden Gate Fruit Co. Orangeade 25c
Doe's Pure Pineapple Juice.....25c
Welch's Grape Juice, pints 23c
Welch's Grape Juice, quarts.....43c
Ballentine's Malt Extract, 10c bottle, 3 for 25c; per dozen 95c
Rose's Lime Juice, large bottle.....35c

CRACKERS AND BISCUITS.

Ivins Spice Wafers, lb.....12c
Fig Bars, lb.....10c
Svea Wafers, a box.....20c
Egg Cracknells, lb 18c
Ginger Snaps, lb 7c; 4 lbs.....25c
Nic-Nacs, lb, 7c; 4 lbs.....25c
Lemon Cookies, lb, 7c; 4 lbs.....25c

RESTAURANT

NEIGHBOUR CATERER

133-135 North Ave.

TELEPHONE

THE CITY SHOE AND HAT CLEANING PARLOR

129 WEST FRONT STREET.
163 NORTH AVENUE.
Plainfield, N. J.

All kinds of Hats cleaned, blocked and renovated. Ladies' Hats a specialty.

Don't forget to visit us and have your hat cleaned this spring.

In cleaning hats we have experts with long experience and knowledge to do the best work possible at lowest prices. Don't throw your old hat away when you can have it cleaned and restored like new by us. A trial will convince you. All work guaranteed. 3 19 1mo

Zeek Baking Co.

174 East Front St.

"FOREMOST" bread
There's nutrition in every mouthful.
PLAINFIELD made bread
Two deliveries daily at your door

Where Quality is "Foremost"

'Phones 2000---2001

FOLKES & COX

LADIES AND GENTS TAILORS

SUITS MADE TO ORDER.

Remodeling, dry cleaning, dyeing and pressing. Special attention to monthly contracts for cleaning and pressing. Four suits and one overcoat cleaned and pressed at $1.50 per month.

328 Liberty St., corner Fourth.
'Phone 710-J. 3 7 tf

Will your Spring Suit be Ready-made

MADE TO MEASURE OR TAILOR MADE

You'll be better suited in one of our tailor-made suits that are made in our own shop by first class merchant tailors.

H. J. Hook & Co.

CUSTOM TAILORS,
3 24-26 28 120 North Avenue.

ON YOUR WAY

to the station stop and see Alex. Stills the Barber, who has opened an up-to-date shop on Depot Park, near Eastbound Station. Special attention to children. 'Phone 322-J

—For best results advertise in the Daily Press

TRY A PRESS WANT AD

Call up 1,300 and have that want adv. inserted if you need a cook, chambermaid, butler, waitress or chauffeur.

PLAINFIELD DAILY PRESS

THE WEATHER.

Fair tonight and Friday; decidedly colder tonight, with temperature near freezing; westerly gale. Max., 71; Min., 55.

Established May 10, 1887. TEN PAGES. PLAINFIELD, NEW JERSEY, THURSDAY, MARCH 27, 191[illegible] TEN PAGES. Two Cents a Copy, $5 a Year

LIMITED DIVORCE IS RECOMMENDED

Advisory Master Finds That Mrs. Pittis Was Cruelly Treated by Husband.

NEITHER TO RE-MARRY

It is Also Found That Physician Assaulted Her Twice and Insisted on Having His Family in Their Home.

Newark, March 27.—A limited divorce has been recommended for Mrs. Caroline Pittis, wife of Dr. Albert Pittis, of Plainfield, by John Franklin Fort, as an advisory master. His report is made to Chancellor Walker. The ground for the separation is cruelty. The couple were married at Plainfield in May, 1904, and parted on September 21, 1911. Mr. Fort recommends that neither Mrs. Pittis nor her husband be allowed to marry again.

In her bill of complaint Mrs. Pittis asked for alimony, but this will be heard as a separate action. At present, under an order by Vice Chancellor Stevens given some time ago, Mrs. Pittis is receiving $50 a week for her support. This will continue until some other arrangement is made.

Among the incidents in which cruelty is alleged was an automobile trip which the doctor and his wife took to Westfield, when she alleges that he slapped her in the face. The advisory master says that according to the evidence Mrs. Pittis was assaulted twice, one occasion of which the doctor admits. That was on the trip to Westfield, and Mr. Fort states that it seemed to be more serious than Mrs. Pittis testified to. On that occasion, Mrs. Pittis appealed to Justice Collins, of Westfield, and instead of returning home with her husband, she went back to Plainfield in the company of a lawyer.

The married life of the couple seemed to be made hard for Mrs. Pittis, according to the advisory master. In his written opinion Mr. Fost said that a man should not willingly inflict on a newly-married woman an aunt, sister and two brothers and he did not think that a newly-married woman should be placed in such a position. While the husband objected to her family, she consented to have them stay away for a period of two years. During this time the petitioner without protest entertained and cared for his family. She was docile and submissive is the further comment of Mr. Fort.

"If the assault was not intended," says Mr. Fort, "he might have asked pardon, but the doctor didn't do it."

In the alimony order issued by Vice Chancellor Stevens, Dr. Pittis is said to have stated that his income was $7,800 a year, while Mrs. Pittis, through her counsel said that it was $17,000.

It is expected that Mrs. Pittis will now begin action against her husband to secure permanent alimony, the $50 a week allowed her being granted pending the decision in the suit for a separation. Richardson & Shreve, of Washington, were counsel for Mrs. Pittis, while William N. Runyon, of Plainfield, represented Dr. Pittis.

GRACE CHURCH YOUNG MEN ENJOY A DINNER

The annual dinner of the Young Men's Club and Bible class was held in the Parish House of Grace church at 7 o'clock last night, the affair being arranged by the curate, Rev. John G. Currier. The young men have been especially interested in athletics. Eugene Lidgate, one of the number, has distinguished himself in baseball, and will play this season with the Baltimore Club of the International League. Harry Van Zandt, another member, will also play minor league ball.

These are the officers of the club: President, Harold McDowell; vice president, C. E. Stanley Bellows, Jr.; secretary, Elliott L. Burr; treasurer, Frederick B. Krom. These are the officers of the Bible class: President, Elliott L. Burr; secretary, Frederick B. Krom; treasurer, Eynon White. The committee in charge of the dinner comprised Frederick B. Krom, Elliott L. Burr and Garrett DuBois.

YESTERDAY'S WEATHER.

Maximum temperature	71
Minimum temperature	60
Mean temperature	66
Normal temperature	42
Precipitation	90
8 a. m. temperature	64
8 p. m. temperature	60

—Neuman Bros. will offer for tomorrow's trade a fine assortment of fresh vegetables, including, asparagus, green peas, lima beans, green beans, wax beans, tomatoes, Boston head lettuce, radishes, etc. ***

SOCIETY GATHERS AT AUDITORIUM

Mr. and Mrs. Richard Henry Depew Give a Charming Dance.

Mr. and Mrs. R. Henry Depew, of Hillside avenue, and Mr. and Mrs. Clifford Baker, of East Seventh street, gave a charming dance at the Hartridge Auditorium last night, it being one of the notable social functions of the post-Lenten season. There were about 300 guests including a number from New York city to enjoy the delightful entertainment. A feature was the attractive musical program for dancing furnished by Brooks and Denton. The numbers were chiefly of the popular sort and the musicians were prompt in responding to encores.

The auditorium was attractively decorated for the affair by Stanley, the florist. Pink was the prevailing color. The decorative scheme included a profusion of palms, daisies and roses, effectively arranged about the large hall. The stage, as usual, was made attractive with flowers, adding much to the pleasure of the guests.

The dancing began about 9 o'clock and was continued until an early hour this morning. During an intermission at midnight an elaborate supper was served by an out of town caterer.

PASTOR WHO IS SUED AWAY ON VACATION

Rev. Mr. Mathiews, Defendant in Defamation Action, is in Portland, Maine.

Rev. Franklin K. Mathiews, pastor of the Scotch Plains Baptist church, is resting for a few days in Portland, Me., and according to a statement made at his home today, he does not know of the $5,000 suit for damages for alleged deframation of character, instituted against him in the Supreme Court by Burnett Brodziak, of Scotch Plains, former instructor and supervisor of the Scotch Plains Memorial Parish House. Robert Newton Crane, of this city, who is Mr. Brodziak's lawyer, claims that the summons has been served on him. At the minister's home today it was further stated that neither he nor his family knew anything of the case until reading an account of the matter in the Daily Press.

As told yesterday, Mr. Brodziak in the complaint alleges that Rev. Mr. Mathiews made statements in the presence of William I. Guest and others, of Scotch Plains, to the effect that he, Brodziak, had assaulted a small girl member of the Parish House. In consequence of this alleged statement the plaintiff claims he was discharged from his position and his reputation has suffered. He also alleges in the complaint that he has been unable to obtain similar employment because of the alleged charges voiced against him by the minister.

ST. JOSEPH'S DANCE.

The fifth annual Post-Lenten dance conducted under the auspices of the Holy Name Society of St. Joseph's church, held last night in Sebring's Hall, surpassed any of the former efforts. Both floors of the popular dance hall were crowded. On the first floor the Irish piper, Touhey, with his orchestra, played, while Paroubek's orchestra was on the second floor.

Y. M. C. A. PICTURE PROGRAM.

The following films will be shown at the afternoon and evening motion picture shows in the Y. M. C. A. auditorium Saturday of this week: "Pathe Weekly," two biological films—"The Great Centipede," "Sea Anemones," "Pandora's Box," and a drama entitled "Brutality." The usual comedy pictures will also be shown.

FINE PINEAPPLES.

The Fort Pierce Citrus, Fruit and Produce Company, of North avenue, received yesterday a consignment of pineapples grown on a tract adjoining its rich plantations below the frost zone in Florida. The pineapples are excellent specimens of that fruit.

"DARKEST AFRICA."

Dr. Gabriel Reid Maguire, of this city, will give an illustrated lecture on "Darkest Africa" at the South Plainfield Baptist church tomorrow night.

RELIEF FUND.

Contributions for the relief of the flood sufferers will be received by the Daily Press. Subscriptions already received are acknowledged on this page today.

MAP SHOWING FLOOD STRICKEN DISTRICT

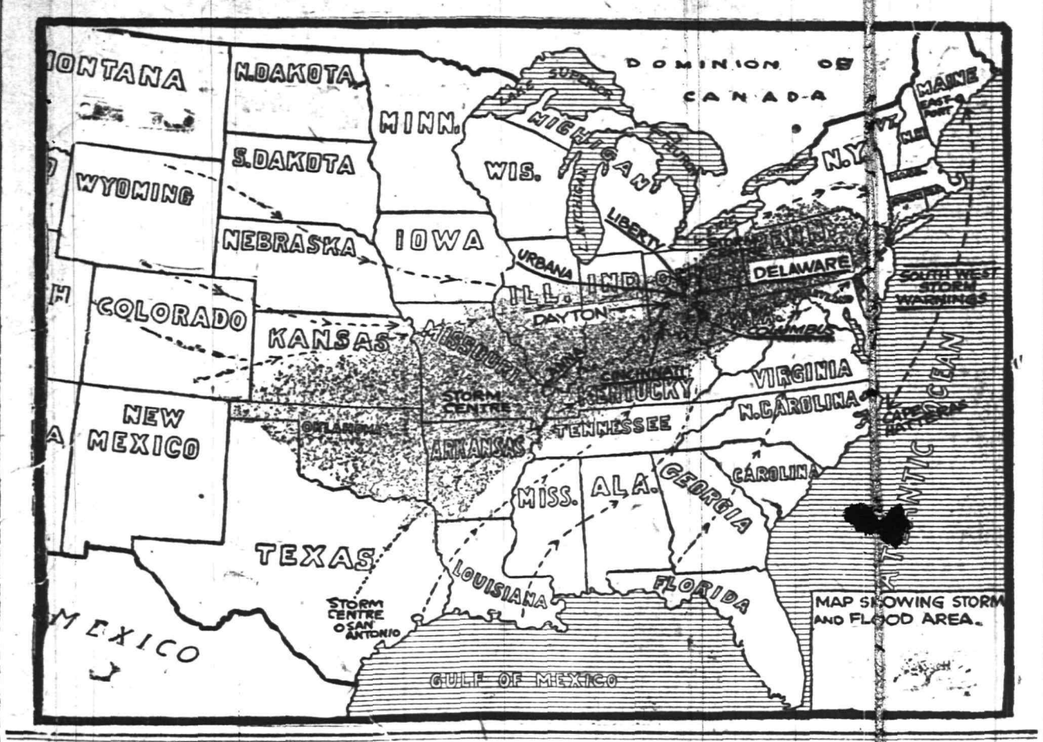

DUNDON AND FEICKERT ON MOSQUITO COMM.

Judge Charles W. Parker, of the Supreme Court, has just appointed the following members to the newly created Somerset County Mosquito Extermination Commission: To serve for three years—Dr. C. R. P. Fisher, Bound Brook, and John B. Osborne, Somerville; to serve for two years—Dr. Arthur H. Dundon, borough of North Plainfield, and Edward F. Feickert, North Plainfield township; to serve for one year—Peter V. B. VanDoren, East Millstone, and Charles Opie, Belle Mead.

The Commission will meet for organization at the Courthouse at Somerville on Friday night at 8 o'clock, at which time Dr. Lipman, of the State Experiment Station at New Brunswick, will be present to make an address on the subject of the work.

AUTO SPEEDERS.

Three reckless automobilists arrested within the last few days for violating the automobile laws were arraigned this morning before City Judge DeMeza, who, after administering a severe lecture to each one, suspended sentence. They were Emery Gillette, colored, of 62 Elm place; chauffeur for J. F. MacDonald; Leon B. Alling, of 512 Woodland avenue, and John Vanderworth, 28 years old, of Bound Brook.

Relief Fund For Victims

Daily Press Will Receive Contributions for Flood District—Received Today $111.00.

The President of the United States having appealed to the country to help the afflicted people of Ohio, and his message being supplemented by that of the Governor of Ohio, the Daily Press will be glad to receive, acknowledge and transmit to the proper authorities any contributions for relief work. Naturally many Plainfielders, who are in business in New York, will be called upon to contribute to funds being raised there and therefore their contributions here are in addition to probably much larger ones made there.

The first to contribute was J. Herbert Case and others rapidly followed.

Received today:

J. Herbert Case	$25.00
Ernest R. Ackerman	25.00
William L. Saunders	10.00
Charles W. McCutchen	50.00
V. W. Nash, Jr.	1.00

—For best results advertise in the Daily Press.

RUSSELL EDWIN VAIL IS NOW A BENEDICT

Amid profuse decorations of Easter lilies, smilax and palms, Miss Susan Dorothy Bennett, daughter of Mr. and Mrs. Edes B. Bennett, of 1224 West Sixth street, and Russell Edwin Vail, of Elmwood place, were married late yesterday afternoon at the Holy Cross Episcopal church. The rector, Rev. William S. McCoy, officiated. Many friends and relatives of the couple witnessed the ceremony. The bride, attired in a blue traveling suit with hat to match, was unattended, in compliance with her wish that the nuptials be as simple as possible. She was given in marriage by her father.

They are spending their honeymoon at Atlantic City, and upon their return on Wednesday the bride's parents will give a wedding reception in their honor.

Mr. Vail holds a position with the Hudson Terminal Co., of New York.

ELKS HEAR "CAUSE."

Mrs. W. J. Reynolds, of Newark, touring New Jersey in the interest of "the cause," delivered an address last night before members of the Plainfield Lodge of Elks. About seventy-five were present. The speaker was introduced by Frank H. Smith, the Exalted Ruler. She was accompanied by Lamar Van Sickel and Mr. and Mrs. Champlain C. Riley.

—Advertise in the Daily Press.

THE DISASTROUS RESULT OF THE GREAT WESTERN FLOOD

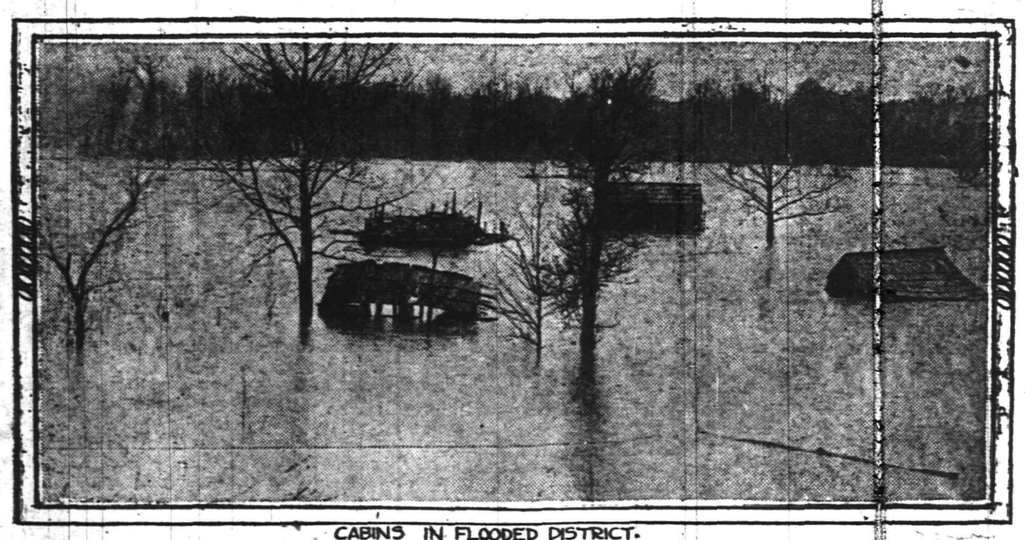

CABINS IN FLOODED DISTRICT.

IN THE FLOODED RIVER BOTTOM.

Here are pictured two scenes showing the result of the disastrous floods, which are causing so much loss of life and damage to property, particularly in the States of Ohio and Indiana.

FLAMES FOLLOW FLOOD; DEATH TOLL OVER 5,000

Appalling Conditions, Conflagration and Broken Reservoirs Making the Catastrophe Beggar Imagination--Relief Expeditions Powerless--President Issues Sweeping Orders--Floods Now in Penn'a, New York and Conn--President May Go to Scene of Disaster

Conditions in the flood district of Ohio are worse today than yesterday, according to dispatches received over Daily Press wires.

There is no way of estimating within hundreds if not thousands, the number of lives lost.

Dayton is still the worst sufferer and the parts of the city which were not ruined by the flood are being destroyed by fire or blown up with dynamite to prevent the spread of the flames.

Relief trains have been unable to get near the stricken city.

It is estimated by a Columbus newspaper that the loss in that city will be from 600 to 1,000 lives.

President Wilson and Secretary of War Garrison at Washington this morning decided to spend money without limit to aid the sufferers, depending upon Congress to make the amounts good by later appropriations. The Secretary of War left this afternoon for the flooded district.

Lesser floods are being experienced in New York, Connecticut and Pennsylvania. A cloudburst is reported at Reading, Pa.

The loss of life throughout the entire flooded district will reach 5,000 and probably many more.

(By Telegraph to The Daily Press.)

Columbus, Ohio, March 27.—That at least 600 to 1,000 persons met death in this city from the flood were the estimates made here at noon today by the "Dispatch" from information gathered by its reporters who went through the flooded districts in boats.

Erie, Pa., March 27.—Long distance telephones messages from Cory, Pennsylvania, say that a passenger train of the Allegheny Valley Railroad from Timsville to Oil City was thrown into the river with great loss or life. Details are lacking.

Dayton, March 27.—A report reached here today that the reservoir at Lewiston is broken and the waters are rushing down the Miami.

Columbus, Ohio, March 27.—That the fire in Dayton has broken out afresh and is more serious than at any time before, was the word received at the office of Adjutant General Wood from the operator of the Central Union Telephone Company at Dayton. The operator said the flames were getting so near the building that he had to leave, and as a result communication has again been broken off from the inundated city.

A holiday in the flood district of Ohio for the next ten days was declared in a proclamation issued by Governor Cox today. This was done to protect negotiable paper that might be subject to protest.

Any fears that the storage dam northwest of this city might give way were allayed today when engineers who have made a critical examination of it announced that up to the present time the great walls of the dam had not been perceptibly affected by the flood.

Cincinnati, March 27.—All reports received from Dayton up to 3 o'clock this afternoon indicate that there is no sign of relief from the flood which has been devastating the city since Tuesday night, and that the situation there becomes more desperate with every hour. Hundreds of people are without necessities of life, and have been in that condition for from thirty-sit to forty-eight hours. Many are being overcome by exhaustion and dropping from places of safety into the water, only to drown, in their efforts to escape the flames which are sweeping all of the business section of the city.

Relief trains loaded with goods are unable to get within miles of the city, and the only means of transportation are the few motor boats, which are being pushed back and forth through the debris floating in the streets, picking up people from the upper stories of buildings and transporting them to the nearest high land.

The early advices from Dayton said that the situation there was so desperate, owing to the spread of the fire, that Vice Mayor Hubert sent a call for dynamite and fire-fighting apparatus to every city in the State, as he believed that nothing short of blowing up the buildings in the path of the fire can save the city from total destruction.

The most harrowing scenes are reported in the business section of Dayton. No less than twelve thousand persons are believed to be penned in the upper floors of business buildings and hotels by the angry rush of waters, and the few boats available are unable to handle the necessary food and clothing to sustain life in the flooded district.

An impending danger, which those in the flood stricken city know nothing about, but which is causing great apprehension in this city, lies in the weakening of the dam which holds back the reservoir at Lewiston. A telephone message received here this morning from a lineman says that the reservoir is expected to go at any minute, and if it does give way, it is thought by those who are familiar with the situation, that a worse flood than that of Tuesday will hit Dayton

This city was deluged all of the morning by a heavy rain, and there is a severe storm of sleet and snow reported from Cleveland and as far west as Huntington, Indiana. The danger line has not been reached here, but it is drawing near, and reports from Indianapolis state that the Vandalia bridge went down with a crash this morning, and that the Big Four Railroad bridge in that city is in grave danger. If it goes out it will take another with it.

Warnings have been sent to all points below Zanesville to prepare for the flood. Marietta and McConnellsville are reported to be several feet under water; Chillicothe, Circleville, Portsmouth, Ironton and all points in the Miami valley are cut off from communication, all being partly under water.

The report reached here shortly before noon that the reservoir which supplies St. Marys and Salina has broken, and is adding to the floods in that territory.

The relief train from Toledo for Dayton and West Liberty at 2:45 this morning made transfer and train left for Springfield at 6:30 a. m. Two trains carrying the Fifth Regiment left Toledo at 2:20 and 2:40 a. m., respectively. These trains made transfer at West Liberty. Relief trains are making slow progress on account of the long wagon transfer at West Liberty. Every available man is being pressed into service.

A pile driver with sufficient material to rebuild the brige at West Liberty, which is a 100 foot opening, has started work on the construction of the bridge. As soon as it can be completed it will save considerable delay of transfer. The general reports received indicate that the water is receding, but no messages direct from Dayton or Springfield have gotten through.

Hamilton, Ohio, March 27.—The Lakeview Hotel in the residential part of the town collapsed today. It is said that fifty persons took refuge there earlier in the day. Ten bodies have been recovered. It is believed 250 persons are dead here. A relief train from Indianapolis arrived with provisions and troops this morning and the town is under martial law under command of Captain Hunter, of the Ohio National Guard.

Washington, March 27.—The Secretary of War and President Wilson conferred at the White House today over the flood situation. Only one message was received at the War De-

(Continued on page 5.)

19c HOSE, 12c A PAIR

Women's black gauze cotton hose, double heels and toes, garter top; all sizes; at only, a pair 12c

A. E. FORCE & CO.

"The White Store"

WE GIVE THE FAMOUS S. & H. GREEN TRADING STAMPS

15c HOSE AT 9c A PAIR

Children's fast black cotton hose, double heels and toes, sizes 6, 6½, 8, 8½, 9 and 9½, at only, a pair..9c

A TREMENDOUS HOSIERY SALE--10,000 PAIRS

To Be Sold Away Below Regular Prices. Hosiery for Every Man, Woman and Child.

At such Substantial Savings, that you cannot afford to leave this opportunity go by. No inferior qualities—but, as always, Hosiery of Merit.

HOSIERY FOR MEN

3 Pairs For 25c

Men's fine fast black half hose, regular 12½c quality, sale price ....3 for 25c

2 Pairs for 25c

Men's fast black half hose, in all sizes, regular 25c quality, sale price ....2 for 25c

At 25c a Pair

Men's fine plain black, tan and colors, in all sizes, regular 35c to 50c qualities, sale price, a pair 25c

HOSIERY FOR WOMEN

20c Kinds at 15c a Pair

Fine gauze lisle hose, extra spliced heels and toes, deep garter hem, sizes 8½ to 10, at only, a pair 15c

25c Lisle Hose 18c a pair

Silk lisle hose, four thread heels and toes, garter top, black, white and tan colors, all sizes, at only 18c

39c Hose at 24c a Pair

Women's black silk hose, extr ahigh silk boot with lisle top, 3 ply heel and toe, all sizes, at only, a pair 24c

50c Hose at 37c, Or 3 prs. for $1. For fine silk boot hose, high slpiced heels, double soles, lisle garter tops, black and tan in all sizes.

Gordon Hosiery

$1.25 Silk Hose 75c a Pair

Women's pure thread silk hose, the famous "Gordon" brand, double soles, extra high spliced heels, lisle garter top; pink, light blue, tan and black, sizes 8 to 10, at only, a pair ..75c

CHILDREN'S HOSE

19c Kinds at 12c a Pair

Fine ribbed black cotton hose, four-thread heels and toes, sizes 6 to 9½, at only, a pair.12c

29c Kinds at 22c a Pair.

Or 4 pairs for 75c. For these fine ribbed lisle hose, with linen heels and toes; black, white and tan colors, all sizes 5 to 9½.

HATS FOR TINY TOTS TO FIVE YEARS

A new innovation for "The White Store." The little tot can get her hat where mother is sure to be pleased.

(Millinery Salon—2d Floor.)

Fancy Straws, Milan, Peanut Braids, Rough Weaves, etc.

WOMEN'S READY-TO-WEAR GARMENTS.

Our stocks of Spring Suits and Fine Dresses have never been better. Values are the best in Plainfield. Your new spring coat is here from ..$7.98 to $18.50

Wednesday, March 26, will be Red Letter Day. FREE—TEN (10 S. & H. Green Stamps FREE. Bring your soap wrappers coupons, etc., and exchange them for stamps.

FROM THE BIG WASH GOODS DEPT.

Just arrived, 1,500 yards of new French de Crepe, regularly 19c, as long as the lot lasts, only, a yard 12½c

ORDER NOW

We make all kinds of window shades to order. Estimates furnished. Satisfaction guaranteed.

PLAINFIELD'S NEIGHBORS

Hunterdon County.

Mr. and Mrs. Robert H. Miller and daughter, Miss Clara Evelyn Miller, of Glen Gardner, were recent visitors to Harry Miller, of Bernardsville son of Mr. and Mrs. Miller.

Miss Jean Vosler, of Delaware, is in Glen Gardner.

Miss Lulu Hockenbury, of Spruce Run, is entertaining her cousin, Miss Daisy Apgar, of High Bridge.

After spending a few days at the home of her mother at Spruce Run, Miss Lucy Deger has returned to her home in Califon.

Miss Mabel Fritts has returned to her home in Spruce Run, after a visit in Cokesbury.

Mrs. Henry Shrope, of Elizabeth, was in Glen Gardner, Tuesday.

Township Clerk Jacob W. Force will move from near Hampton to Glen Gardner this week.

Barney Cannon has returned to his home in Glen Gardner from a stay in Newark, Plainfield and Jersey City.

Mrs. Rebecca Bowlby will move from Glen Gardner to High Bridge. John Merrick will move into the house vacated by Mrs. Bowlby.

Lewis Coleman is moving his farm stock from the Sarah Fritts farm, near Glen Gardner, to Clinton.

A son has been born to Mr. and Mrs. Earl Butler, of Hampton.

A son has been born to Mr. and Mrs. Peter Cregar, of near Hampton.

After spending a week at the home of her grandparents, Borough Treasurer and Mrs. Aaron L. Shrope, in Hampton, Miss Leha Shurts has returned to her home in Newark.

Whitehouse.

Rev. William J. Lonsdale returned Tuesday to the parsonage of the Reformed church of Lebanon after attending the annual reunion of the Auburn Seminary Alumni Association at the Hotel Savoy, New York.

The Ladies' Missionary Society of the Reformed church of Lebanon will be entertained Saturday afternoon at the home of Mrs. John Hunt.

Mr. and Mrs. Henry C. Mead, of Interbrook Farm, near Whitehouse Station, have been at Pine Brook.

Russell Schomp and sister, Miss Ada Schomp, of Newark, have been the guests of their grandmother, Mrs. Harriet Naylor, in East Whitehouse.

Lewis R. Reed and daughter, Miss Alice Reed, of Bound Brook, are visiting Mr. Reed's uncle and aunt, Mr. and Mrs. George W. Shampanore, near Whitehouse Station.

Mrs. Charles H. Davis and sons, of High Bridge, were recent guests of Mrs. Katherine Davis at Dreahook.

Mr. and Mrs. M. N. Hann have returned to their home in High Bridge after a visit to Mr. and Mrs. William T. Apgar at Readington.

Andrew Palmer, of Plainfield, is visiting his parents, Mr. and Mrs. Peter Palmer, near Lamington.

Miss Eudora and Emma Bell, of Bound Brook, and Miss Edna Bell, of Somerville, are visiting their parents, Mr. and Mrs. James Bell, at their home near this place.

Under the auspices of the Ladies' Aid Society of the Methodist church of Lebanon an Easter supper will be held tonight in Odd Fellows' Hall in that place.

An Easter supper was given Tuesday night in the lecture-room of the Reformed church at Whitehouse Station by the Ladies' Aid Society.

Floyd McCauren has returned to his home in Brooklyn after a visit to Mr. and Mrs. Isaiah Apgar, at New Germantown.

Vernon Lane, the young son of Mr. and Mrs. Leroy Lane, of New Germantown, has recovered from a severe illness.

The barber shops in the borough of Peapack and Gladstone will be obliged to close Sundays, according to a recently adopted ordinance covering Sabbath observance.

At the rectory this afternoon the Woman's Auxiliary of St. Luke's chapel of Peapack will be entertained by Mrs. J. M. Harper. An address will be delivered on church work and the work of the auxiliaries in particular by Mrs. Phelps, president of the Woman's Auxiliary of the churches in the diocese.

Mrs. Margaret Voorhees, of Pluckemin, is visiting Mr. and Mrs. William Wack at Peapack.

—For best results advertise in the Daily Press.

North Branch.

Mrs. Irving Mingle and sister, Miss Irma Van Derbeek, returned to their homes here yesterday from Newark.

Andrew De Mar, of Raritan, will take a position April 1 in the creamery at North Branch Depot, in place of Charles Disbrow, who resigned to go with S. S. Brown, at South Branch.

David Rinehart has been ill at the home of his daughter, Mrs. Henry V. Davis.

Mrs. Edward Brown, of Somerville, is visiting her parents, Mr. and Mrs. Theodore Staats, at the Riverview Hotel, in this place.

John Stryker, of New York, a former resident of this section, is visiting relatives here.

Emery Haver has moved to the new house recently erected by George W. Field.

Frederick Burrell has returned to his home here, after a visit to Mr. and Mrs. Dalton G. Smith, at Peapack.

Mr. and Mrs. Frederick Wright are home from Montclair.

Miss Ella Bunn has gone to Philadelphia.

Mr. and Mrs. Jerome Poppacina have gone to New York.

J. Christopher Glaser, who is eighty-two years old, walked last week from here to Somerville and back, a distance of about eight miles. Mr. Glaser made the trip without greatly fatiguing himself.

The next meeting of the North Branch Literary Circle will be held April 9, at the home of Miss Anna M. Stephens, at North Branch Depot.

Mrs. J. V. M. Skillman entertained the newly organized five hundred club at her home here this afternoon.

My Husband Could Not Pay the Bills

Our little income was enough to take care of us a few years ago, but lately everything's gone up so, that my husband simply could not pay the bills.

It was a great problem what to do, and I knew the same problem was bothering my neighbors because we often used to talk about it together. Finally one of the neighbors suggested that we write to Larkin Co. as she believed their method of dealing would save money for us all.

I wrote that very night and asked them for their Catalog; and when it arrived we all got together and went over it. We found that if ten of us would club together and each pay a dollar apiece, we could get $20 worth of Larkin Products for $10, which would mean that our expense for these things would really be cut in half. Of course we did it, and every week since then we have sent in orders just like it. We found Larkin Products very satisfactory indeed. They include teas, soaps, foodstuffs, and lots of other things which we'd buy almost every day at the store.

If you want to keep expenses down (and what woman doesn't?), you ought to do just what we did. For every dollar you spend with Larkin Co. you can get $2 worth of the Products you'd get at the store. I wouldn't lose one minute if I were you, but would sit right down at my desk and write a postal to Larkin Co., Buffalo, N. Y., and ask them to send you their big Catalog No. D 24 at once.

New Providence.

Dr. J. J. Savitz, superintendent of the Union County Public Schools, visited the borough and township schools Tuesday.

Mrs. J. A. Crowe and daughters, Emily and Louise, returned to their home in New York, Tuesday, after spending the past week with Mr. and Mrs. William Simmons, of Plainfield avenue, New Providence Township.

Miss Carrie Simpson, of Newark, is the guest of her brother-in-law and sister, Mr. and Mrs. Albin H. Ball, of Passaic street.

Mrs. Adell Hayhurst and Miss Alice Moore, of Newark, returned home Tuesday, after spending several days with Mrs. Hayhurst's sister, Mrs. Samuel Baldwin, of Passaic street.

At noon on Sunday next in St. Mary's church, Stony Hill, it is announced by invitations sent out to friends of the couple, Miss Margaret Amodeo will be married to Vito Delio, of Berkeley Heights. Miss Amodeo is a daughter of Mr. and Mrs. Amodeo, of Berkeley Heights.

Dunellen & Vicinity

Lewis Bergheim, a brakeman employed by the Jersey Central Railroad, has rented the house now in the course of construction in Dunellen avenue, which is owned by Harry E. Giddes, and will occupy the premises about May 1.

"A Trip to Bermuda," will be the subject of an interesting lecture to be given tonight in the Seventh-Day Baptist church, of New Market, by Else F. Randolph, of Great Kills, N. Y. Mr. Randolph has gained for himself a wide reputation as a lecturer of ability, having a pleasing personality and style of oratory. A silver offering will be taken at the door.

Mrs. E. F. Feickert, the well known suffrage advocate of this locality, is taking an active interest in the campaign being waged at present by the women desiring the ballot in this State, especially in Union county.

According to reports coming from the County Democratic Committee meeting held Saturday in New Brunswick, the local Democrats favor Mayor Otto Wittpenn, of Jersey City, as a Gubernatorial candidate. Thomas Reynolds, who attended the meeting as representative of the Dunellen followers of Woodrow Wilson, expressed these sentiments in an address and the meeting proved to be the opening of the Wittpenn boom in this vicinity.

Funeral services fof Mrs. Katherine Maier, who died Tuesday, after a lingering illness, will be held tomorrow morning at 8 o'clock at her late home in Front street, and thence to St. John's church, where at 9 o'clock a solemn high mass of requiem will be celebrated. Interment will be made in Hillside cemetery.

Wesley Blaine, the local constable, has resumed his duties at the New Brunswick court house, after an absence of several weeks due to an attack of rheumatism.

Edward Matthews, the alleged horse thief, arrested on the Dunellen road, charged with stealing a mare from Charles Strobbe of New Brunswick, has been committed to jail awaiting arraignment. He was apprehended by Detective Clifford Cathcart. The horse he is charged with stealing has been missing since March 16.

The decision of the trial jury of the Methodist Conference, which heard the evidence in the case of Rev. Willis S. MacRorie, and practically freed him of the damaging offenses he was officially charged with by two other Methodist clergymen, has met with unanimous disapproval among local church people. The concensus of opinion seems to be that he was guilty.

Euchre players representing the local Holy Name Society defeated players of the Holy Name Societies of St. Joseph's church, North Plainfield, and St. Mary's church, Plainfield, in the first of a series of games played Tuesday night at North Plainfield. The Dunellenites won 14 games while the St. Joseph and St. Mary church players won 9 and 7 games respectively.

The liquor question was discussed this afternoon at the home of Mrs. Margaret Sutphen, where members of the W. C. T. U. held their regular meeting.

Friendship Circle will be entertained tonight by Mrs. Nelson B. Giles.

The Ladies' Aid Society of the First Baptist church, of New Market, held an all day meeting yesterday in the lecture room. Luncheon was served at noon.

German Valley.

Dr. and Mrs. Lorenzo D. Phillips, of German Valley, are enertaining their son, Richard Phillips, of Far Rockaway.

George D. Walters, of German Valley, who has been ill from rheumatism for several weeks, is slightly improved.

A. D. Armstrong, of Sparta, has leased the Sutton property in Orange street, Chester.

The installing of electric lighting service in the Chester Congregational church has been completed.

William Starzeneggar, Sr., of Chester, is erecting a private garage on his property.

Roswell O. B. Smith, of Morristown, is spending several days at the home of Mrs. David N. Smith, in Chester.

The annual parish meeting of the Chester Presbyterian church will be held in the chapel, April 2. Two trustees will be elected and routine business will be transacted.

A chicken supper was served last night in the chapel of the Chester Congregational church.

Asa Franklinfield and family, of Chester, concluded a visit to Mr. and Mrs. John H. Shellenberger, in Telford, Pa., yesterday.

Miss Marion Gardner, of Smith College, is spending the week at the home of her parents, Rev. Dr. and Mrs. Edward P. Gardner, in Chester.

The Ladies' Aid Society of the Chester Presbyterian church took in $50 at its recent supper and netted $48.

Rev. Charles B. Roach, of Glen Ridge, is spending the week at the home of Mr. and Mrs. Elmer C. Searles, Sr., in Chester.

Miss Minnie Donovan, of Newark, is spending the week with Mrs. James Donovan, in Chester.

Plains & Fanwood.

Rev. Franklin K. Mathiews, pastor, led the prayer-meeting in the Baptist church last night.

The first women's suffrage meeting of any prominence will take place tonight in Firemen's Hall, where Mrs. M. J. Reynolds, of Newark, and Champlain S. Riley, of Plainfield, will deliver addresses on "Votes for Women." Mrs. A. B. Jones, a prominent suffragist, has made a tour of the town and has distributed posters announcing the meeting at all points of vantage. That a good sized assemblage of women, as well as men, will greet the speakers is assured by the interest aroused. Mrs. Reynolds was at one time a resident of Colorado, where equal suffrage is enjoyed. She will tell of the advantages of "votes for women."

The regular weekly cottage prayer-meeting will be held tonight at the home of Mr. and Mrs. B. G. Elliott. Dr. H. K. Carroll, pastor of the Methodist church, will be in charge. It is probable that he will tell some interesting incidents of the Methodist conference just closed.

Many local Elks as well as those who enjoy an evening of laugh producing entertainment, will attend the minstrel show of the Plainfield Order of Elks, which is billed for the Plainfield theatre tonight and tomorrow.

Mr. and Mrs. Harry Denison, of Park avenue, are entertaining the former's mother of Newark.

Mrs. Rosina Jahn, of Park avenue, is entertaining friends from Newark.

The baseball meeting open to all hose wishing to try for a position on the several baseball teams that will represent the Parish House this year, is scheduled for tonight. After temporary organization has been affected, Instructor Batterson will give a lecture on the National game and a captain and manager will be elected.

Mr. and Mrs. Herman Alverson, of East Orange, are visiting relatives in Westfield avenue.

Harry Doremus, of Belleville, who has been spending several days in town as the guests of friends, has returned to his home.

With the advent of the warm weather local farmers are starting operations. Many tillers of the soil have been busy with the plow for several days.

Mrs. John Gorman, of Jersey City, is visiting her sister, Mrs. Augustus Sheelen, of the borough.

The Misses Dorothy and Ethel Hooker and Robert and Sidney Hooker will remove to the Roseville section, Newark, on Monday.

Miss Evelyn Clarke, of Bath Beach, Long Island, is visiting Miss Helen Hoar, of the borough.

Mrs. Henry Johnston left yesterday for California where she will join her husband, who went there last week to take a position with an insurance company.

Mrs. H. W. Rhodes has removed from New York into her new house on Midway avenue.

Miss Katherine Terry is detained at her home by a badly lacerated finger.

Clifford Hall has returned to his studies at Stevens' College, after visiting his parents.

Charles Frank has purchased a dry goods store in Rahway and expects to move to that place in the near future.

Mr. and Mrs. Eugene Martin, of Terrill road, are entertaining John Adams, from Elizabeth.

Bound Brook.

Peter J. Staats, a lumber and coal merchant of South Bound Brook, died Tuesday night, after a few days' illness. He was about 72 years old and leaves a wife and two sons, J. Walter Staats of Bound Brook, and Charles Staats, of South Bound Brook; also one grandson, Peter J. Staats, Jr. The funeral will be held on Friday afternoon at 2:30 from his late home.

Miss Leona Reading, of Flemington, is spending a few days with Mr. and Mrs. J. R. Hoff, of Maiden lane.

C. H. Whittaker, of Somerset street, has gone to Washington, D. C., on a business trip.

Harvey S. Smalley has resigned his position with the Barber Asphalt Co., at Maurer, N. J., and taken one with the H. W. Johns Manville Co., at Finderne.

Somerville.

The Rev. William M. Trumbower, formerly pastor of the Methodist church at this place, has been assigned to the church at Whitehouse.

As a result of a fall in front of his residence on East Main street, Edwin Snover received a number of severe bruises and, it is feared, internal injuries, as a consequence of which he is now confined to the house in a helpless condition.

A meeting of the Borough Council will be held at the engine house next Monday evening to hear objections, if any, against the proposed sanitary sewers on North Gaston avenue, East Cliff street, and also on Warren street.

At a meeting of the baseball club on Tuesday night it was decided not to attempt to put a team in the field this year. The club still has a lease for two years for the grounds at Somerville, and it is rumored that "Jimmie" Clinton, formerly of the West Ends, may organize a team the coming season and utilize the old grounds.

Howard Agan and Miss Josephine Siriski, both of this place, were married last evening at Plainfield. On their return to the home of the bride's parents, Mr. and Mrs. Joseph Siriski, at this place, a reception was tendered them.

FRESH COCONUT FROM THE TROPICS

The way to be sure of freshness, full-flavor and purity in coconut is to tell your grocer you want

BAKER'S Shredded Coconut

(Save the Hamilton Coupons)

It is simply the sweetest, tenderest, choicest, ripe fruit grown, shredded and ready for instant use. Always fresh and uniform in flavor. Much more convenient than shell coconut.

In air-tight, germ-proof, generous packages at best grocers. Write us for "Baker's Coconut Recipe Book"—FREE.

The Franklin Baker Co., Philadelphia

Westfield.

A Sunday-school athletic league is being formed by the young men of the Sunday-schools. The league is to have charge of football, baseball, bowling and indoor games.

The principal speaker at the Board of Trade dinner next month is to be Acting Governor Fielder.

Work will commence this week on the Imhoff tanks at the sewer farm. The work has been held up during the winter by water in the pits.

The one hundredth centenary of David Livingstone will be observed at Warren chapel on Sunday and in the morning Rev. J. O. McKelvey will preach a sermon appropriate to the event. The Sunday-school will also present a special Livingstone program in the afternoon at 2:45 o'clock.

—Press want ads pay.

STYLE

RELIABILITY.

This is for you young men! And your father and your brother.

This Spring and Summer when you go out walking, when you go to business, when you go to the ball games, when you call on your friends, when you take a railroad trip, when you go to the seashore, you are going to wear clothes.

Surprised to hear it?

Well, listen to this: Your clothes which will be such an important part of your travels and your diversions, should have quality and individuality, for as Elbert Hubbard says —"Your clothes reflect on your character."

Therefore let your clothes be of the best—and to obtain the BEST for the LEAST see Rothberg.

SUITS $10 TO $25

ROTHBERG'S

"Most Things Men Wear."

214 W. FRONT STREET.

Proctor's is Next Door to Rothberg's.

WASH GOODS

THOUSANDS OF YARDS OF

New Spring and Summer Designs

An unsurpassed display of all the new, novel and beautiful fabrics intended for your frocks and waists. Assortments are complete now, so come in early—you will have the better picking.

The New Cotton Goods

36 Inch Ramie Linen, in all the best colors; a splendid quality and worth 50c a yard, at only 39c yard.

47 Inch French Ramie Linen, extra wide and including all the wanted shades; some stores would ask 69c for this; we've priced it at 50c yard.

36 and 37 Inch Hetero Cylk, a striped fabric, sun and tub proof, sheer and dainty, at 25c yard.

27 Inch Russian Cord Etamine, an open weave, with heavy colored cord running through; priced at 25c yard.

27 Inch Charmeuse Bedford, in striped effects, a soft finish in the daintier tints, at 25c yard.

27 Inch Net Crepe, one of the best of the season's novelties, very handsome and in the best colors, at 35c yard.

27 Inch Net Voile, another handsome novelty weave, in all the best colors, at 35c yard.

27 Inch Japan Crepe, a soft, sheer fabric, in the best shades, priced at 25c yard.

27 Inch Ratine Striped Voile, a light weight open weave fabric, very suitable for warm weather wear, in the prettiest shades, at 25c yd.

27 Inch Chiffon Voile. A sheer material that will make up handsomely, 18c yard.

Two Strong Specials from the Suit Department

At **$16.50**—You have the choice of about 18 different styles of a serviceable Tailored Suit. The fabrics are Serges, Bedford Cords, Mixtures, Diagonals, etc., all of splendid quality, and the tailoring and finish in each garment is the best. Coats are lined with satin and anywhere else you would be asked $25.00 for these suits; here $16.50

At **$5.98**—SILK DRESSES that you would well pay $7.-50 for and be getting a splendid value. They're made of a fine quality messaline, in a dainty model with V neck trimmed, white lace ruffling at neck and sleeves, colors browns, blues, taupe, and in regular sizes.

Trimming Hats to Your Taste

That is a special and successful accomplishment of our Millinery Department.

We have a fine array of shapes, in all the newest effects, priced from 98c up. Then you will find here a large assortment of all kinds of trimmings moderately priced.

Your own designs and tastes will be carried out to the very letter by our Miss Foubel, who will give you personal attention.

Strong Values in Wool Goods & Silks

56 Inch All Wool Eponge, black, taupe, brown, navy and royal blue; regular $2.50 value at $1.98

45 Inch All Wool Poplins. All the best colors, a nice weight for suits, etc., yard $1.00

45 and 52 Inch Whipcord Suiting, the most favored fabric, in all the wanted colors; at, a yard $1.00

40 Inch Figured Charmeuse, the favored fabric for costumes and dresses, yard $1.98

Also in plain effect at same price.

36 Inch Striped Wash Silks, in two qualities, at, a yard ..... 50c and $1.00

We are showing a big assortment of Cream Serges, Whipcords, Bedford Cords, etc., from 50c a yard up to $1.25 a yard.

More For Your Money at—

Tepper's

PLAINFIELD, NEW JERSEY

A SPRING-TIME REMINDER

LAWN AND GARDEN needs your attention. We want to remind you that our line of Seeds and Fertilizers are of the same high grade as in the past (the best is the cheapest when we want results).

Our own mixture of SWEET PEAS—45 varieties—carefully selected as to quality, shades and colors.

LAWN GRASS SEED—"Central Park," "Shady" and special mixtures, all from recleaned seed.

"BERG'S" GROUND BONE—We recommend for the lawn, which will give you a lasting and continuous growth.

Fertilizers and seed for the farm, garden and lawns.

A. M. GRIFFEN CO.

119-121-123 E. Front St., Plainfield N. J

Two 'Phones 6 214

WHY NOT TAKE OUT AN AUTOMOBILE POLICY NOW AGAINST FIRE, AT 1½ PER CENT.

J. E. CURTIS, 183 NORTH AVENUE. PHONE 192

FORMER SHERIFF NOW A SENATE DOORKEEPER

Washington, March 27.—Senator Martine has named former Sheriff Nathan K. Thompson, of Union county, as one of the doorkeepers of the Senate.

THE PLAINFIELD THEATRE

"Macbeth" has been chosen by Robert B. Mantell from his repertoire of eleven plays as the bill he will present at the Plainfield theatre Wednesday night, April 2. Mr. Mantell's success in the interpretation of this role, which is one of the first he chose to play after he decided to give up the career as a romantic actor and become a Shakespearean star, has become a matter of American stage history. He is regarded as easily the best Macbeth that has been seen on the stage in this country since the days of Edwin Booth, and no English-speaking star, even in the Old World in late years, has given a performance of the barbarous Thane that has been so much admired as his. Mr. Mantell is credited with putting into his work the elemental passions of this primitive Scottish chieftain and his visualization of the downfall of the ambitious nobleman from the time when, at his moment of greatest glory, the witches suggested a goal unattainable without crime, to his ignominous death, is regarded as the masterpiece of acting such as has seldom been seen on a stage of the world. Mr. Mantell's production is of an elaborate character scenically, filled with the atmosphere of weird mystery that pervades the text of the Shakespearean tragedy. Beautiful electrical effects are employed, especially in the wild scene on the heath. This year there will be seen in Mr. Mantell's support a new Lady Macbeth, Miss Florence Rockwell, who received a severe training for the Shakespearean drama in her girlhood days in the strict school of the late Richard Mansfield. Others of note in Mr. Mantell's company are Miss Agnes Elliott Scott, Miss Genevieve Reynolds, Fritz Leiber, Brigham Boyce, Allen Thomas, Guy Lindsley and Alfred Hastings.

NEW YORK AMUSEMENTS

Politics, thrills, sentiment and sobs were deftly woven into an unusually interesting play presented Monday night in the Astor theatre and called "A Man's Friends." It was written by Ernest Poole and produced by the Liebler company. The enthusiastic audience was fairly sprinkled with jurists, politicians, clergymen and men of letters and it contained also a one-time president of the United States. After the third act pandemonium broke loose with ceaseless applause and shouts for "Poole!" but after a dozen curtain calls, Frederick Burton, one of the actors, said: "The author has begged off and wishes me to thank you." That did not put the lid on the noise, however, and the orchestra, which had begun to grow sentimental and was playing "The Palms," had to stop short, turn over a leaf and begin a loud, brisk march. Still the applause kept up and it continued practically throughout the entire entr'acte. If that was a sincere public expression of what Monday night's audience thought of "A Man's Friends," then it is going to be one of the big belated successes of the theatrical season.

Francis Wilson comes to the Forty-eighth Street theatre on Monday night in his latest comedy, "The Spiritualist," under the management of John Cort. The play is in three acts, the scenes being laid in New York at the present time. The character which Mr. Wilson will assume is that of Stephen Atwell, who is in love with Eleanor Roywell, a widow. Atwell is possessed of psychic power of which he had not dreamed, and for which he is far from grateful. This mediumistic adaptability is discovered by Gustav Schumacher, supposed to be an adept in science, and who in vain has long sought to place himself "en rapport" with the middle world. His ardent desire for an apparition unsatisfied, he resorts to the newly-discovered subject, Atwell, as one who can invoke the presence of disembodied spirits. Atwell rejects his advance at first, but finally yields and consents to take part in a seance when he is convinced that only thus can he aid his love and save the child of Eleanor, who is in the power of an evil physician and nurse. Schumacher so plays on Atwell that he gets him in a most terrifiedly receptive mood and then leaves him to the tender mercies of the supernatural. The company surrounding Mr. Wilson will include Edna Bruns, Harriet Otis Dellenbaugh, Lola Fisher, Dorothy Gwynn, John Blair, Wright Kramer and others.

MAN'S LEG BROKEN IN RUNAWAY

Asbury Park, March 27.—Former Township Committeeman John F. Mesler suffered a broken leg yesterday afternoon, when a horse which he was driving bolted. Mr. Mesler fell over the dashboard and the horse kicked him. The accident occurred on a hill in Corlies avenue.

High Bridge-Califon

Mrs. Lambert K. Alpaugh has returned to her home at Califon, after spending several weeks at Frenchtown, caring for Mrs. Ross Trimmer, who has been ill.

Mr. and Mrs. William Hart, of Stephensburg, were visitors this week of Mr. and Mrs. Joseph D. Apgar, at Califon.

After spending a month at Pottersville for his health, Peter B. Hoffman has returned to Califon.

Mrs. Edward Haggerty, of Califon, is visiting her parents on Staten Island.

John S. Trimmer, of Lower Valley, has recovered from a severe illness.

Edward Dufford, of Crestmoor, will retire from farming and move to Chester April 1.

Mr. and Mrs. Calvin Hill, of Califon, went to Washington, Warren county, yesterday and attended the funeral of Mrs. Hill's sister, Mrs. Hornbaker.

A large class of "saplings" were initiated last night by Hunterdon County Forest, Tall Cedars of Lebanon, at High Bridge. Following the initiation a banquet, furnished by the members of the local order, of Eastern Star, was given in Rialto Hall.

George Van Wickle and family will move from Elizabeth to Califon today.

Rev. Harry P. King and George Hildebrant, of Califon, have purchased automobiles.

COLORED CHURCHES UNITE.

The members of the Ebenezer and Union Baptist churches, colored, of this city, have been merged into what will be known hereafter as the Ebenezer Baptist church, with Rev. G. W. Bailey as the pastor. The Union Baptist church has a membership of about 150, while the other congregation numbered but a comparatively few. Rev. George E. Scruggs was the former pastor of the Ebenezer church. The congregation will continue to worship at Reform Hall.

DR. WOOLSTON TO LECTURE.

Rev. Dr. Clarence H. Woolston, widely known as the "object teacher," will give a lecture at the Park Avenue Baptist church, Monday night, April 7. Dr. Woolston lectures every year at Chautauqua assemblies and Summer School of Methods. Rev. Dr. Wilbur J. Chapman, in speaking of him says: "I commend him to all assemblies and Chautauqua movements desiring the assistance of one who is truly great."

William G. Tunison is now with Marshall & Ball, Broad street, Newark.

You'll Like Our

Literary Magazine

FOR APRIL

FREE With This Paper

SATURDAY, APRIL 5th

It is positively the most interesting number of Literary Magazine we have ever issued. It sets a new standard.

E. PHILLIPS OPPENHEIM

One of the greatest story writers of today has a great big thriller in this number. The title of the story is

"The Rossheimer Tragedy"

Oppenheim never wrote a better short story. Don't miss this one. It's complete in this number.

Other Big Features:

THE TEST OF THE CRUCIBLE
By JOHN ROBERT LLOYD.

THE GREEN PARROT
By ANGUS PERKERSON.

THE LAKE THING
By EDWIN L. SABIN.

THE DIFFICULT ELIZA
By HARRY LEE SNYDER.

SELLING ARDELIA
By L. T. DAVIS.

WHEN LIFE HUNG IN THE BALANCE
By JETTE M. PHELPS.

A PAGE OF FASHION PATTERNS

Absolutely Free With This Paper

NEW JERSEY'S INTEREST IN U. S. COMMERCE CHAMBER

Washington, D. C., March 27.—No State of the Union has shown more rapid growth in the membership of the Chamber of Commerce of the United States of America than New Jersey during the month just ended. In that month the Board of Trade of New Brunswick, the Chamber of Commerce of Bayonne, the Board of Trade of Passaic, the Board of Trade of Paterson and the Chamber of Commerce of Trenton all became members. The growth of the Chamber of Commerce of the United States of America has been very rapid in all sections of the country. There are now 309 organizations affiliated with the Chamber, of which 85 are of State or National scope.

N. P. H. S. NOTES.

Guy Dayton Peck, Jr., valedictorian of the class of 1912 and a postgraduate at High School this year, has left to accept a position in the office of the Sauter Motor Co., of Clinton avenue.

The members of the junior basketball team were given a banquet at the Ritz yesterday by the captain, Charles D. Beckman. Those who enjoyed the feed were Roy Love, Gibson Fairman, Franklin Lowe, Frank Dunning and Charles Beckman.

Manager H. Newton Spencer is having season tickets printed which will soon be on sale. They will be 50 cents each, which admits the owner to all the home games free, which are twelve in number. He also has about 300 schedules which may be had from any member of the team.

The junior class bastketball team have received their monograms. They are black numerals 1914 and are so arranged that they may be put on the front of the school sweaters. Those who received the monograms are Captain Charles Beckman, Manager Frank Dunning, Franklin Lowe, Roy Love and Gibson Fairman.

At a meeting of the senior class yesterday it was decided to appropriate enough money to purchase monograms for the senior team that finished second in the class basketball league.

Lucile Ewart, chairman of the junior banquet committee, has resigned her position and the committee has been temporarily discharged.

FACES FRAUD CHARGES.

Columbus, O., March 27.—Mrs. Emma Bothwell, whom the detectives call the queen of confidence women, was given a preliminary hearing before the United States commissioner in this city today on charges of having mulcted wealthy men in a half dozen cities out of thousands of dollars within the past few months. According to the authorities the woman's method was to write her alleged victims claiming to be in delicate health and demanding money with which to provide for an operation. Under another name she is alleged to have written claiming to be a sister to Mrs. Bothwell, and representing that the latter had died from the effects of an operation. From $200 to $500 was asked to pay hospital and buriel expenses. Exposure was threatened in the event of a refusal. The woman's alleged victims are said to include men of wealth and prominence in Cleveland, Detroit, Indianapolis, South Bend, Wilkesbarre and other cities.

FIRE SWEEPS SHIRT FACTORY.

New Brunswick, March 27.—An electric fuse dropping upon goods started a blaze which did $15,000 damage at the Mark & Davison shirt factory at South River Tuesday night. The entire second floor was burned out and damage was done on the first floor by water. Machinery valued at $4,000 was destroyed and goods worth $5,000, besides the damage done to the plant. The goods were insured and the loss on the plant is partly covered by insurance. The fire was discovered by Miss Helen Sofonski as she walked by the plant in Washington street. Fifty girls are employed at the factory. The plant will be rebuilt at once, it is said.

POSTMASTER AT ASBURY PARK.

Asbury Park, March 27.—Former City Clerk William C. Burroughs yesterday became acting postmaster, his selection having been made by the surety company with which the late Postmaster William H. Bannard was indemnified. Mr. Burroughs' appointment continues until a regular appointment is made. The salary of the local office is $3,500 a year.

PORT COLLECTOR CHOSEN

Washington, March 27.—John A. Sague, former mayor of Poughkeepsie, will be collector of the Port of New York, according to information obtained at the White House today. Mr. Sague's nomination will be sent to the Senate on April 7.

BRADLEY BEACH GIRL ENGAGED

Bradley Beach, March 27.—Announcement has been made of the engagement of Miss Somers, daughter of Mr. and Mrs. Thomas F. Somers, of the La Rein Hotel, here, and Calvin Leslie Robinson, of St. Louis.

HOME

The average man spends half his life at Home. That takes into account the nights at the club, at lodge, at the theatre, or sitting up with a sick friend. It also takes into account the fellow who sees home often enough only to establish a voting residence. He is balanced off in averaging up by the man who spends a good deal more than half his life at Home. The Newark Sunday Call has figured this all out and says that the statement that more than half of life is spent at Home cannot be disputed. If there is any doubt about it, keep a time schedule for a week or so. The Average Women? Bless you, three-quarters of her life is spent at Home! And that includes the working woman, too, the real NEW WOMAN.

Home shapes up as a pretty big proposition, considering all that. The world realizes it, too, for most of the world's efforts go toward providing homes. Right down at the bottom of things, you come up against that great big reason for it all—"Home."

There was a poet who said that Home was not merely four square walls. That was the absolute truth. Home is what you make it, whether you call it palace, villa, flat, cottage or hut. Some people can make a hall bed-room more homey than others can with a $300,000 marble mansion. It is wholly up to the individual. But as half a life time is to be spent at Home, it is worth trying to make it a success. A real homey Home is life's biggest success.

The poet's four square walls idea, however, should not be taken wholly at its face value. Most truths should not. There is always that little exception to the rule lurking in the background. Accept the truth, but also dig out that little exception and digest its meaning. Then you will get the full value out of the truth. Four square walls do not make a Home. But they help. The better those same walls are the better chance of making a successful Home. Be careful in choosing a setting for the jewel—the home jewel. Remember that you must use that setting half your life. Pick some thing that will wear. See that it is good. That means be careful in choosing your abode. Whether it be a house, a flat or a room, choose it carefully. Whether you buy or rent, remember you are selecting a setting for the biggest thing in life—Home.

The Plainfield Daily Press

thinks a lot about Home. That is natural, for Homes form its destination when it leaves the presses ready for distribution among its thousands of readers. The Daily Press likes to take part in home making and it does all it can to further that end in what it prints. It can aid you in selecting your setting for your Home—the dwelling, whatever form it may take.

The owner of a house who wishes to sell or rent the house goes to an agent—if he be wise and wants results. The agent gives publicity to the owner's desire, attends to the troublesome incidental business, and accomplishes the desired results.

The agent has the assistance of another agent—a very powerful agent for this sort of work. This other agent is the RELIABLE NEWSPAPER, the newspaper that reaches the kind of people the owner would want to sell or rent to. The DAILY PRESS is such an agent. It reaches this desirable clientage and is used by responsible agents. Look at the names of the agents who advertise real estate for sale or to let and note the high character of these advertisers. They, in turn, have chosen the DAILY PRESS as their agent because it reaches the kind of people they want for clients.

Choose your home setting carefully. Study the For Sale and To Let advertisements in the DAILY PRESS. Make notes of what appeals to you, write to the agent or the owner, and inspect the property. You are dealing with established business concerns who can aid you in this big work of Home-Making. They, the agents, are seeking your patronage because you are the kind they want dealings with—the kind who can be reached through the DAILY PRESS.

Copy for These Classified Advertisements is received until 1:30 each afternoon. Minimum charge is 10c.

Plainfield Daily Press

Published Daily except Sunday, by the PLAINFIELD PRESS COMPANY, 105 North Avenue.

Entered at the Plainfield, N. J., Post-office, as Second Class Mail Matter.

Leslie R. Fort and Ralph L. Morrow. Editors and Managers.

TELEPHONE PLAINFIELD 1300. Private Branch Exchange connecting all Departments.

Two cents a copy. Ten cents a week. $5.00 a year in advance. Delivered by carrier or by mail. No extra charge for papers mailed to points in the U. S. and Canada.

Any subscriber failing to receive a single issue will confer a favor by notifying the business office.

Advertising rates mailed on application. Copy for change of Advertisements to ensure change for same day must be at the office by 9:00 a. m.

MARCH 27 IN HISTORY.

1625—Death of James I of England and accession of Charles I.

1632—By the treaty of St. Germain-en-Laye, the whole of Canada, Cape Breton and Acadia was restored to the French.

1697—Simon Bradstreet, one of the famous colonial governors of New England, died in Salem, Mass. Born in England in 1603.

1785—Louis XVII., titular king of France during the revolutionary period, born at Versailles. Died in Paris, June 8, 1795.

1860—The Japanese ambassadors to ratify Perry's treaty arrived at San Francisco.

1865—The Federals commenced the siege of Spanish Fort, one of the principal defenses of Mobile.

1889—John Bright, celebrated English statesman, died. Born Nov. 16, 1811.

1912—Albert B. Fall and Thomas B. Catron elected as first United States senators from Arizona.

Plainfield, N. J., March 27, 1913.

WE SHOULD BE THANKFUL.

The whole nation is in sympathy with the people of tthe West in the terrible flood and wind storm which has swept over that section of our country. We are fortunate in our climate and natural conditions in New Jersey. We sometimes complain of the weather and climatic conditions, sudden changes and the like, but our difficulties are so small compared with those in so many other places, both at home and abroad, that we should find great contentment in being residents of New Jersey. Without being in it, one can little imagine the terror of a cyclone. The awful fright and nerve-racking conditions must drive people almost to insanity. Let us be thankful that our lot is cast in such pleasant places.

OCEAN GROVE.

Every good citizen of New Jersey will be gratified at the action of the State Senate in refusing to destroy the autonomy of Ocean Grove. Even conceding that those who advocate a borough may have the better of the argument, which we do not intend to assert, still this great institution, with its moral power and wonderful organization and growth, deserves well of the State and should be conserved in every way possible.

The great body of Methodists throughout New Jersey would feel grievously offended if any harm should come to Ocean Grove through legislation based on political considerations or questions of governmental policy. So long as Dr. Ballard lives Ocean Grove should at least be permitted to remain as it is. Every one recognizes that this association is to him as dear, if not more dear, than life. Its great prosperity is due as much to him as any other man, and we earnestly hope that so long as he may desire the continuance of the present form of government the Legislature will not change it.

You know, they sometimes call Rahway a sleepy town, but the fact remains that the people over there in one respect at least have more civic pride than we. They are going to erect a monument in memory of the fallen sailors and soldiers. Away back in the seventies, if our memory is correct, a fund was started here for a monument in memory of those who fell in the Civil War, but nothing has ever come of it.

If any body of ministers feels honored by restoring McRorie to their membership, that's their business, but at the same time isn't it the business of all who respect the Christian ministry? If McRorie is really innocent, why doesn't he seek vindication in a court of law? That is the only satisfactory and honorable way out of his predicament.

Contributions to the fund being raised in Union county for the purchase of musical instruments for the entertainment of the patients at Bonnie Burn sanitorium will be received by the Daily Press. We have received $8 so far for that purpose.

E. Phillips Oppenheim, one of the most famous story writers of today, has a great big thrilling tale in the next issue of the Plainfield Daily Press Literary Magazine which will appear on Saturday, April 5, and will be given free with this paper.

If you wish to read something to make you think peruse the regular weekly contributed editorial to appear on Saturday. That is the cardinal feature of the contributed editorial—to make you think.

Governor Sulzer, who tries to look like Henry Clay, announces his independence and declares that he is the leader of the Empire State Democracy. Guess he imagines he can play a dual role and appear as a Woodrow Wilson also.

President Wilson violated tradition by visiting the Capitol the other day. But Wilson is an extraordinary man and he necessarily has no respect for moss-covered precedents and antiquated and narrow ideas.

Mayor Mravalag has decided to appoint a woman to membership on the Elizabeth Board of Education. A very sensible idea. Hope our Mayor may emulate his example some day.

It will profit our readers to peruse the History of Plainfield, by Howard G. Lapsley, now being presented in serial form in this paper.

Good afternoon, any more gubernatorial timber in sight?

President's Appeal

Washington, March 27.—The following, an appeal in connection with the floods in the Middle Western States, was issued yesterday by President Wilson:

"The terrible floods in Ohio and Indiana have assumed the proportions of a national calamity.

"*Loss of life and the infinite* suffering involved prompts me to issue an earnest appeal to all who are able, in however small a way, to assist the labors of the American Red Cros to send contributions at once to the Red Cross at Washington or to the local treasurers of the society.

"We should make this a common cause.

"The needs of these upon whom this sudden and overwhelming disaster has come should quicken everyone capable of sympathy and compassion to give immediate aid to those who are laboring to rescue and relieve.

"WOODROW WILSON."

RELIEF FUND.

Contributions for the relief of the flood sufferers will be received by the Daily Press. Subscriptions already received are acknowledged on first page today.

FRATERNAL VISIT.

Fifty-five members of the Plainfield Aerie, No. 866, F. O. E., accompanied by the Life and Drum Corps, were the guests last night of Elizabeth Aerie, No. 667, who gave an elaborate reception and ball in Turn Tall, High street, Elizabeth.

MODERN BRIDGE FOR WASHINGTON ROCK ROAD

The Somerset County Board of Freeholders at a meeting Pfeister's Hotel on Somerset street, today, decided that in view of the action of the Legislature in passing the bill to set apart the Washington Rock section as a park, to replace the wooden bridge on the Washington Rock road, with an iron beam and concrete top structure. The new bridge will cost approximately $800 and it will be 12x20, four feet wider than the present bridge.

The freeholders also authorized repairs to the bridge on the upper end of Grove street, north of Greenbrook road. The contract price for the new wing walls to be built on the West End avenue bridge is $980. Mobus Brothers have the contract. The borough has agreed to make the fill.

BAD COLORED BOYS.

Fortune Sweeney, aged 10; John Sweeney, 14, and Henry Richardson, 11, all coolred, of West Third street, a rrested on charges of larceny, were arraigned before City Judge De Meza this morning who committed all to the county jail to await the next term of the Juvenile Court. The Sweeney brothers have been arrested over a dozen times on similar charges within the past three months.

—A great deal of today's "Good luck" is going to attach itself to those who read and investigate Press want ads.

HISTORY OF PLAINFIELD
—BY—
Howard G. Lapsley

(Third Instalment)

Indian Trail.

Before the coming of the white man an Indian trail ran through Plainfield from the Hudson to the Delaware River. This trail was converted into the main stage line road between New York and Philadelphia.

Grist Mill and Meeting House.

By 1760 a grist mill had been built on Greenbrook near Watchung avenue and by 1788 the Friends' Meeting House was built on the same street. These two magnets of trade and religion were the nucleus of the village.

Milltown.

At this time the village acquired the name of Milltown, New Market was called Quibbletown and New Brooklyn, Towtown; mail was delivered through the postoffice at Scotch Plains.

Postoffice.

On April 1st, 1800, a postoffice was established here and by this recognizance of Uncle Sam, Plainfield may be said to have been officially born.

Originally Plainfield marked the limit of Elizabeth township, Essex county. In 1794 Westfield township was made separate so in 1800 Plainfield was part of Westfield. A monument showing the Essex county line is standing at the end of the trolley line on the Plainfield Country Club grounds.

From the establishment of the postoffice here, the growth of the place was rapid and prosperous as the following description in Gordon's Gazateer published in Philadelphia in 1834, will show:

Plainfield In 1834.

"Plainfield—A large and thriving village of Westfield Township, Essex County, on Green Brook, the line between that and Somerset County, 65 miles from Philadelphia, 45 miles from Trenton, 20 miles southwest from Newark, 16 miles from Elizabethtown, 25 from New York and 11 northeast from New Brunswick, on a plain of very level land between 2 and 3 miles wide and about 11 long. Contains 1 Presbyterian, 1 Baptist and 1 Methodist church, 2 Friends' Meeting Houses (Hicksite and Ortho dox), 2 Grist Mills, 1 Saw Mill, 4 stores, 3 schools, 2 clergymen, 1 lawyer, 2 physicians, 2 taverns, 13 master hatters who manufacture about $75,000 worth of hats annually, 5 master tailors employing 70 hands who work for the southern market, a fire engine and company, a mutual insurance company established in 1832, which in a few months executed policies to the amount of more than $150,000, a Ladies' Library, an Apprentices' Library, a four-horse mail stage to N. Y. 3 times a week, and as often to Philadelphia, on alternate days runs through the village. The country around the town is rich, well cultivated and healthy, the water good and the society moral and religious and ambitious of improvement, the neighboring mountains about a mile north of the town afford an abundant supply of cheap fuel and screens the valley from the violence of the north and northwest winds and gives a very pleasing prospect to the S. and E. over a space of 30 miles."

The development of Plainfield from a farming community to a place of some commercial importance was due to the hat making industry started here in 1808 by John Wilson. With the gradual decrease of the hat making trade here, Plainfield received a temporary stop to its progress.

First Newspaper.

On January 12, 1837, the first issue of the "Plainfield Union and General Advertiser" appeared, published by a committee every Thursday morning in the village of Plainfield, opposite the Post Office, Jacob Overacre being printer and editor." Unfortunately this weekly gives us more national news than it does local news.

In an editorial under date of May 18, 1837, on the "State of Society," we find "The present period is emphatically the time which tries men's souls, mutual confidence in matters of commercial interest is about expiring." For several years times were very hard, special payments stopped and the editor of Plainfield's first newspaper had a hard time keeping afloat.

On August 24, 1837, this advertisement appeared:

"Reduced Fare
By Stage and Steamboat
From Plainfield to New York
for only 5 Shillings
By Swift sure Mail Line."

In September of the same year the fare was reduced to 3 shillings. These reductions of tariff forecasted the end of the stage road. The steam railroad was beginning to revolutionize transportation.

(To be Continued Tomorrow)

CUBBERLY—ELKINS.

Miss Carey Elkins and Harry W. Cubberly, both of this city, were married at the home of Mr. and Mrs. Asa Hoffman, on East Second street yesterday afternoon by Rev. J. Y. Broek, of Trinity Reformed church. The bridegroom is employed by the Courier-News.

New Spring Millinery

The Easter rush is over and you can take time to select your new spring hat. This week in addition to our splendid collection of high class models we will feature a special lot of trimmed millinery consisting of **Hats, Bonnets, Toques, Turbans** and novel ideas. Presenting

VALUES UP TO $10.00 For $4.98

READY-TO-WEAR HATS

Embracing hand-made hats of straw and hemp braids, beautifully manipulated with simple trimming to conform with smart suits now in vogue.

OUR SHOE DEPARTMENT

is a busy place these days. People appreciate our efforts to provide

HIGH-CLASS FOOTWEAR FOR WOMEN AND CHILDREN

At small dry goods' profits. Our immense stocks embrace all the season's very latest styles, including women's new Coloniel and English pumps, with Cuban and Spanish heels, also a complete line of button and lace boots in all leathers and widths.

"Our Shurefoot" brand of children's shoes are very popular, made on broad toe lasts and "fit the feet like gloves fit the hand," built to allow proper foot development.

A Worthy Charity

The King's Daughters of Plainfield and many of their friends are collecting **"Our 5 Per Cent. Profit Sharing Coupons"** for the benefit of **"The Day Nursery."** If you do not care to save these coupons for your personal use, won't you kindly take them and turn them over to Miss Helen Harmon, 505 West Eighth street, who is custodian of them? In this way you will be helping this most worthy charitable institution.

THE NEW SPRING WASH FABRICS

ARE THE TALK OF THE TOWN

The stocks are larger and the goods more beautiful than ever before. It would take a whole page to tell you about them in detail, so we just mention some of them and ask you to come in and see and admire the goods. We know you'll buy them if you see them.

Yarn dyed Flaxon, Gauze Marvels, Bedford Cord, Egyptian Tissues, Silk Striped Voiles, Mercerized Poplins, Fancy Silk Crepe, Loomgold Foulards, Ramie Linens, Fancy Bordered Voiles, Shirting Madras, Ceylon Crinkle, Figured Satines, Scotch and Domestic Ginghams, Lawns, Batiste and Dimities, all at popular prices.

BUTTERICK PATTERNS **Woodhull & Martin Co.** BUTTERICK PATTERNS

"The Store That Gives You 5 Per Cent. Profit Sharing Coupons."

EXTENSION CLUB'S BANQUET TONIGHT

Over Ninety Members of Y. M. C. A. Boys' Dept. Will Attend Closing Affair.

Over ninety members of the Y. M. C. A. boys' department are expected to attend the Extension Club dinner planned by the boys' secretary, C. William Bingeman, for tonight and the affair will probably be the largest ever conducted under the auspices of the local association boys' department. Mr. Bingeman has planned for a dinner and it will be served by the Women's Auxiliary of the Y. M. C. A.

James E. McClymont will act as toastmaster and he wil introduce the following speakers: E. C. Ostlin, physical director of the Y. M. C. A.; J. M. Clinton, who is home on a furlough from China, will tell "What It Means to Help the Other Fellow;" H. S. Park, of the New Jersey State Committee, who will give a "Hello" from the organization which he represents; Charles H. Line, formerly assistant physical director of the local Y. M. C. A. and now a student at the International Y. M. C. A. Training School, who will make the presentation speech to the "Harvard team," winner of the College League contest; Herbert E. Parker, general secretary of the local Y. M. C. A., who will make the presentation speech to the victorious "Iroquois team" of the Indian League contest; William D. Murray, president of the local Y. M. C. A., who will tell "How Boys Can Help the New Building;" Charles R. Scott, State Secretary of boys' work in New Jersey, who will speak on the activities in the "New Jersey Boys' Camp," of which a number of local boys are familiar having attended it at one time or another.

Clarence Krausse, captain of the "Harvard team," winner of the College league race, will accept the cup presented to his team and Joseph Angerbauer will serve in a like capacity, being captain of the winning team in the Indian League.

MR. AND MRS. YERKES CHARMING HOSTS

Delightful Dance Given for Their Daughter at the Park Club.

Mr. and Mrs. Joseph Yerkes, of Central avenue, gave a delightful dance at the Park Club, last night for their daughter, Miss Anna Scott Yerkes, and five schoolmates, who are guests of Miss Yerkes during the Easter vacation. They are Miss Margaret Heald, of South Weymouth, Mass.; Miss Mildred Greene, of Cohoes, N. Y.; Miss Martha Cobb, of Rockland, Maine; Miss Emily Lee, of Wilkes-Barre, Pa.; Miss Charline Baker, of Los Angeles, Cal.

The guests, together with Miss Yerkes were students at Dana Hall, Wellsley, Mass., and they spent last summer traveling through Europe. Last night's affair was somewhat in the nature of a reunion. In all there were nearly 100 guests at the dance, including a number from out of town.

The dancing began about 8:30 and continued until 2 o'clock this morning. During an intermission about 11 o'clock refreshments were served. The club was attractively decorated for the affair by Stanley, the florist. Yellow was the predominating color, palms and jonquils being used with good effect.

COUNTESS MONTIGNOSO DENIES NEWSPAPER STORIES; COULD BE HAPPY IN AN ATTIC IF SHE HAD HER SON

The Countess Montignoso has denied most emphatically the fantastic stories of her affairs published recently in European newspapers. The Countess, who is living quietly at Brussels, has regained her health and attractive appearance and looks young, as she is no longer disturbed by her husband, being legally separated from him.

The Countess declared she has not written a word of the libretto of her husband's opera, has no intention of retiring to a castle in Austria or a convent in Italy; has not tried to commit suicide, has not been received again into the Church and has come to Florence only to see her boy.

"According to the newspapers," she went on, "I have committed suicide five times, been married ten times in two years—to an Italian officer, to a Florence engineer, to a French aviator, to an American millionnaire, to an Austrian count, to a professor of philology, to a Polish count, to a tenor, to a Russian nobleman and to a German lawyer.

The Countess Montignoso was the Princess Louise of Saxony, wife of the Crown Prince, when she was divorced by him in February, 1903. He has since succeeded to the throne of Saxony. There are six children, three sons and three daughters, the youngest of whom, Princess Anna Monica, was born in May, 1903, after her mother's rupture with the Crown Prince. The title of Countess Montignoso was given to the Princess after the divorce. In 1907 she was married to Enrico Toselli, a pianist. She obtained a legal separation from him.

COUNTESS MONTIGNOSO AND HER CHILD, THE PRINCESS ANNA MONICA

—Press want ads pay.

—Advertise in the Daily Press.

DIED.

ALBERT—At Mt. Bethel, N. J., Tuesday, March 25, 1913, J. George Albert, son of the late Michael Albert, in his 50th year. Funeral services Friday, March 28, from his late residence at 1 p. m. and from Mt. Horeb church at 2:30 p. m. Relatives and friends invited. Interment Mt. Horeb cemetery.

—Neuman Bros. have received a carload of fancy Holton Maine seed potatoes, assorted varieties.

Headquarters for
GIBSON'S
RYE
E. C. WESCOTT,
115 East Front Street.

CITY NATIONAL BANK PLAINFIELD, N.J.
ORGANIZED 1875

FINANCIAL STABILITY AND GOOD MANAGEMENT

are qualities required in a sound banking institution. The City National Bank has these essentials, as attested by its standing and successful record. Accounts subject to check are invited.

3% Interest on Daily Balances of $500 or more, subject to check

Capital $150,000.00 Surplus and Profits $290,000.00 (all earned)

NO WORD RECEIVED BY RELATIVES HERE

Plainfielders Fail to Hear from Their Kin in the Stricken Districts.

Frederic Harrington, of 1060 Central avenue, has as yet received no word from his wife, who is in Dayton, and his daughter, Miss Helen Harrington, who is visiting in Indianapolis. He is hoping that they had timely warning of the awful floods and were able to reach places of safety. Mr. Harrington has been making every possible effort to get to touch with his family, but owing to the fact that telegraph and telephone wires are down all communication is practically cut off. There is a possibility, however, that they may be able to get letters through and Mr. Harrington is anxiously looking in every mail for a letter.

Mr. and Mrs. Clark A. Price, of 29 Sandford avenue, who have many relatives throughout Ohio and Indiana, are also anxiously waiting for some word. Every effort thus far made by Mr. Price to get in communication with relatives has failed. Mr. Price's father, I. C. Price, resided on West Second street, Dayton, near the Third street bridge, which was swept away by the flood. Mrs. Price's brother, J. H. Fulmer, resides in Indianapolis, but she feels certain that he is outside of the flood zone. It is also hoped that Mr. Price's father reached a place of safety.

Miss Marie Kenney, of Dayton, who is visiting her uncle and aunt, Dr. and Mrs. C. A. Gesswein, continues to feel alarmed owing to inability to get word from her relatives at home.

It was learned yesterday that the Hamilton branch of the Niles-Bement-Pond Company is under fifteen feet of water and of course work has been suspended. The plant is located along the river at Hamilton.

DINNER PARTY ON HIS 72ND BIRTHDAY

Dr. J. H. Buchanan Entertains in Honor of His Venerable Sire.

Dr. and Mrs. J. Hervey Buchanan, Duer street, the borough, gave a ner at their home at 1 o'clock this ernoon in honor of Dr. Buchanan's her, Rev. Dr. J. C. Buchanan, who is celebrating the seventy-second anniversary of his birthday today. The guests, neighbors and intimate friends, include W. H. Bishop, of Pemberton, who is exactly the same age as Dr. Buchanan, whom the latter likes to refer to as his twin-brother.

Among those present in addition to members of the family were J. H. Van Winkle, Sr., J. V. N. Willis, Andrew Love, Sr., Thomas S. Armstrong, Rev. William E. Honeyman, V. W. Coriell, A. L. Force, Rev. Dr. Philip B. Strong, and W. H. Bishop. Following the dinner the afternoon was spent in a social way, Dr. Buchanan having provided a program of music.

Rev. Dr. Buchanan is one of the oldest Baptist ministers of the State. During his active ministry he held pastorates at Scotch Plains and Pemberton, being very successful in both charges. He was also for many years prominent in the State Baptist Association, being an officer and member of important committees.

HEIR 25TH WEDDING ANNIVERSARY CELEBRATED

Mr. and Mrs. W. A. Wilson, of merset street, were agreeably surised by about thirty of their ends last night who called to ebrate the couple's twenty-fourth dding anniversary. A program of ncing and games was enjoyed. e couple received many presents cluding cut glass, silverware and en. A supper was served, a large dding cake bearing the dates 89-1913 adroning the center of the ble. George Stier furnished music the dancing which followed.

Mr. and Mrs. Wilson were mard at Basking Ridge March 26, 89, by Rev. Mr. Rankin, then pasof the Presbyterian church in that ce. They have resided in this since then. Mrs. Wilson was merly Miss Ada Stryker, of this

FIRE IN A BED.

he North Plainfield fire department was summoned by a call from 152 last night to a house owned the Daley Brothers, at 33 Linden nue, where a blaze was discover in a bed in a room on the first r. The fire was quickly extingd with the use of chemicals the damage resulting from smoke ter.

he best "bargain" in a furnishin which anybody will find in today will be found by a ad answerer who acted

NOW

J. E. C

A beautiful pianoforte, available alike, to artist or musical beginner!

A PIANOFORTE developed and refined to the borderland of perfection—the superb quality of its voice justly world-celebrated—The Steinway!

A Player action capable of the most subtle shades of expression—the majesty of full dynamic power, the fascination of the lightest delicacy—supreme in its field in every civilized nation of the world—The PIANOLA!

These two famous musical instruments are combined in the most modern of all pianos—the

Steinway Pianola Piano

The brilliant splendor of the Steinway tone, delightful alike to the ear of the musical expert and novice, the perfection of every constructive detail of the Pianoforte proper, produce an instrument selected by artists because of its hand-playing qualities.

The PIANOLA, artistically concealed in pianos of both the Grand and Upright types, makes possible to everyone the joy of playing this wonderful instrument—of playing it with the perfection of technical and expressive skill.

To those who wish in their homes a musical instrument of unquestionable quality; one that need never be defended to the musically learned—one that may be enjoyed impartially by every member of the family—the Steinway PIANOLA Piano makes an irresistible appeal.

The Steinway PIANOLA piano is furnished both in Grand and Upright Models, ranging in price from $1250, upward.

The only other genuine Pianola Player-pianos are the famous WEBER, the STECK, the WHEELOCK, the STUYVESANT and the STROUD. From $550 upwards.

All Pianola Pianos may be purchased on moderate monthly payments. Liberal allowance will be made on other instruments taken in exchange.

THE AEOLIAN CO.
29-31-33 West 42nd St.

AEOLIAN HALL

Bet. FIFTH & SIXTH AVE.
NEW YORK

FLAMES FOLLOW FLOOD

(Continued from page 1.)

partment this morning, and it was a request from Governor Cox asking that pontoons be sent to Dayton. The War Department is rushing food and tents and it has also provided medical supplies.

President Wilson has determined to go to the flood district if his presence there can do any good. He will await word from Secretary Garrison who is now on the way and then decide whether he will join the succoring party.

After the conference with President Wilson the Secretary of War announced that the War Department would go the limit in measures of relief regardless of expense or legislation. Money will be expended and Congress will be asked to reimburse.

Secretary of War Garrison, Major General Leonard Wood and a number of other high army officials left Washington at 3 o'clock this afternoon on a spcial train over the Chesapeake and Ohio Railway for the flooded districts of Ohio.

Surgeon General Blue, of the United States Public Health Service, left Washington today for the flood district to take personal charge of the Federal medical officers rendering assistance to the distressed people of Indiana and Ohio.

Flood reports received by the Weather Bureau today were reassuring and indicated that the water in the Ohio River will not reach high enough today to cause any fresh disaster. The most reassuring news was that the Ohio River at Pittsburgh was about stationary, having reached a stage of 28 feet, which is six feet above the flood stage, and 9 feet, 7 inches higher than twenty-four hours ago. At Cincinnati the river is still rising, having reached a stage of 67 feet, 2 inches, and it was predicted that a 60 foot stage would be reached. The flood stage is 50 feet. The greatest rise in the last twenty-four hours occurred at Louisville, Kentucky, where the river rose 11 feet, 1 inch. The Mississippi River at Memphis showed a slight rise, but still has two and one-half feet to go before reaching flood level. At Vicksburg, Mississippi, the river is eight feet below flood level. A warning was sent to Wheeling, West Virginia, of a 52 foot river stage by midnight tonight. The flood stage is 36 feet.

New York, March 27.—President W. C. Brown, of the New York Central lines, this morning issued the following statement: "No further reports of importance from Dayton, Ohio, or other points in the flooded district were received this morning, except that there were no lights in the city during the night, making relief work practically impossible. Advices just received from Cleveland are that there has been rain and snow during the night there and throughout that section of the country. We have organized a force large enough to push the work of repair on the Big Four lines in Ohio, with the utmost speed as soon as the water goes down enough to permit the work to begin. In the meantime orders have been issued by our lines in Ohio and Indiana to transport free all relief supplies to Dayton and the other affected points."

The Western Union and Postal Telegraph Companies announced this morning that they were unable to reach Chicago without delay on account of the storms, and that there had been practically no change in conditions in the west from yesterday, with the exception that occasional interruptions of the wire lines were reported in West Virginia and Kentucky.

$12,177 IN N. Y. FOR RELIEF.

New York, March 27.—Mayor Gaynor this morning received contributions of $10,000 from J. P. Morgan & Co.; $1,000 from R. G. Dun & Co., and other amounts up to a total of $12,177 for the relief of flood sufferers in the west.

NOT SO SERIOUS AT PITTSBURGH

Pittsburgh, March 27.—It is believed that the Alleghany River is now close to its crest, and at the worst it is not expected to go six inches higher. The water this morning had reached 28 feet, 2 inches. A drop of from 20 to 30 degrees in temperature is expected before midnight and this should help to quell the flood. A light snow is falling, and the temperature dropped nine degrees before noon.

Sharon, Penn., March 27.—That fifty persons have lost their lives in the flood of the Shenango River here is the report today.

CLOUDBURST AT READING.

Reading, Pen., March 27.—There were several cloudbursts in this section this morning. The Schuylkill River has risen two feet.

RISING WATERS IN NEW YORK AND CONN.

Albany, N. Y., March 27.—Business houses along the Hudson River front, in Troy, have been damaged by high water.

Glenns Falls, N. Y., March 27.—With bridges and small dams washed away the dam at Spier Falls, the biggest in the Adirondacks is danger, water swept away 150 feet of the International Paper Company's dam at Corinth. The company shut down its mill.

Rochester, N. Y., March 27.—The Genessee River is higher than at any time since 1902 and is rising rapidly. Many local industries have been forced to close.

Springfield, Mass., March 27.—The Connecticut River, which for the past two days has been steadily rising, reached a height of sixteen feet from low water mark this afternoon. The water is increasing at the rate of a foot an hour and already the farming and lowlands of Chicopee, North Chicopee and West Springfield are submerged.

FUNERAL OF DENYS DROIN.

The funeral service of Denys Droin, aged 68 years, who died at Muhlenberg Hospital yesterday from strangulation of the hernia, will be held at the late residence, 11 Codington avenue, Saturday afternoon at 3:30 o'clock. Burial will be in Hillside cemetery.

CORKING ENTERTAINMENT.

An entertainment will be given tomorrow night in the Park Club under the auspices of the Holy Cross Episcopal church. The Montanillis Venetian Quartette, vocal and instrumental artists, John F. Dillon, humorous songster and recitationist, and Frederick W. Dunworth, a magician, are on the bill.

YOUNG PEOPLES' SOCIAL.

The Young Peoples' Society of the Congregational Sunday school will conduct a book social in the church parlors tomorrow evening at 7:45 o'clock.

THE TEMPERATURE.

The temperature report from the State Trust Company today is as follows: 9 a. m., 68 degrees; 11 a. m., 67 degrees; 1 p. m., 62 degrees.

Miss Marjorie Hart, of the borough, who underwent an operation at Muhlenberg Hospital for appendicitis, is reported as doing well.

The Solemn Englishman.

An Englishman in New York got in a car and sat opposite to a lady who had a very peculiar looking child in her arms. An awfully funny looking kid it was, and the man could not keep his eyes away from it. He would look at it, look away and then look back again, absolutely fascinated by it. It was so ugly.

Finally the mother became very much annoyed over the man's rudeness and leaned over and said to him, "Rubber!"

A look of relief came over the Englishman's face as he exclaimed:

"Thank heaven, madam. I thought it was real."—New York American.

"JUST AS EASY."

You need not be an "ad writer" to use Press cent-a-words. State your wants simply, and above all truthfully.

Or telephone Plainfield 1300 and the clerk will write your ad.

Want ads are the biggest little investments you can make.

DAUGHTER OF PROMINENT RAILROAD MAN TO MARRY.

MISS BESSIE F. YOAKUM.
PHOTO BY DAVIS & SANFORD

One of the most interesting engagements of the year has just been announced. It is that of Miss Bessie F. Yoakum, daughter of Mr. and Mrs. Benjamin F. Yoakum, of New York city, to Mr. Francis R. Larkin, son of Mr. and Mrs. John Larkin, also of New York.

Miss Yoakum's father is chairman of the Frisco lines and one of the leading railroad executives of the country. The members of his family have taken an active part in social affairs during the years they have lived in New York. His daughters, the other being Mrs. Paulding Fosdick, became popular there at once, and their beauty and engaging personality caused them to be much sought after as guests at leading entertainments.

No date has been set for Miss Yoakum's wedding, but it is likely to take place this spring.

Mr. Larkin was graduated from Princeton in 1911, being an honor man of that class.

Miss Yoakum is fond of outdoor life. She plays tennis and golf and is a good rifle shot. She spends a good deal of time at her father's place in San Antonio, Texas, and at the great King ranch in the southern part of that State with her friends, the Kleberg family. She was there only a few months ago and when there her friends read in the newspapers how she was attacked by wild hogs when on a shooting trip and had killed five as they were closing in on her.

MRS. LYDIG TO ENTER WESTERN SANITARIUM

MRS. PHILIP M. LYDIG
PHOTO BY HISTED

Accompanied by a woman physician and a nurse, Mrs. Philip M. Lydig has left New York for Rochester, Minn., for the purpose of entering the sanitarium of Drs. Charles H. and William J. Mayo, the trip being made in a private car. Captain Lydig preceded his wife to make arrangements for her reception there.

The beautiful home, as well as the handsome fittings and art collections, is said, are to be disposed of.

Prepare Your Gardens and Lawns
With Fertilizer
Don't Buy Ordinary Manure,
Which Contains
Foul Seeds---But Get
Scientifically Prepared Fertilizer for
Lawns, Gardens and Trees
FOR SALE BY
Gayle Hardware Co.
'Phone 398 Front Street and Park Avenue
General Hardware and Housefurnishings

TRY A PRESS WANT AD

MORE MEAT ANIMALS IS DEMAND OF HOUSEWIVES.

League Starts Campaign Against High Food Prices.

The National Housewives league, satisfied that the present high price of meat is due, in part at least, to an actual shortage in the supply of meat animals, has undertaken an educational campaign among eastern farmers to persuade them to raise cattle for food consumption. Mrs. Julian Heath of New York, president of the league, was enthusiastic in discussing the plans of the league to provide a food supply.

Mrs. Heath wired to Arthur G. Leonard, president of the Union Stock Yards company, in Chicago, asking the cause for the increase in the prices of meats. Mr. Leonard wired back:

For the period since Jan. 1 as compared with the same period of 1912 there has been a total decrease in the receipts at Chicago of 646,000 meat animals of every type, amounting to an aggregate of 200,000,000 pounds.

Mr. Leonard further explained the shortage on the ground that a large amount of range country was annually being cut into small farms and made unsuitable for the raising of cattle. He said the annual shortage had been increasing for seven years, and it would take a similar period of time to build the cattle industry up to a point where there could be a reduction in prices.

Mrs. Heath said:

"If we can persuade the farmers to raise enough meat animals to supply the local demand then the dealers could procure their whole stock from local sources and would be free from the influence of the packers, and the dealers would be glad to do this if they could feel assured that a sufficient supply would be forthcoming. The farmers should be glad to co-operate because of the profit which would accrue to them, and the Housewives' league would co-operate by buying none but home raised meat."

NARROW TROUSERS DICTUM.

"Sausage Suit" Is Decree of Clothes Cutters.

The "sausage suit" remains in vogue, only tighter. This is the law of fashion given forth at the garment exhibit of the Custom Cutters' club at its semiannual meeting held recently in New York. This is the edict of the city's tailors, from the "club plan" nine dollar man to the most exclusive Fifth avenue shop. Only the Adonis-like will hail the new styles with elation.

The coats will be shorter and shapeless. The shoulders will be narrow and without padding. The lapels will be peaked and the coat fronts without stiffening. The trousers, too, will be even tighter. The more fashionable will be narrower at the knee and will have a spring at the foot. For afternoon wear the striped trouser has been resurrected after six years of desuetude. Vests will be cut high and will have a notched collar. English homespun promises to be a popular material, and the prevalent colors will be striped blues, fancy brown stripes and plain gray flannel effects. More Norfolk jackets will be worn this summer than have been worn before.

CAPTURES A REAL CHIGWERI.

First Specimen of Wonderful Animal Brought to United States.

The Brazil Lloyd steamer Germanicus arrived in New York recently from South American ports with the cabins filled with stuffed animals, birds and snakes of all kinds which had been collected by Captain Berndt, who is an amateur taxidermist and naturalist. His collection included a specimen of the golden headed umti-amma of the Amazon and the whistling chigweri of the upper Orinoco.

The latter is held in such awe by the Warooma Indians above Arturo's falls on the Orinoco that they—the Waroomas, not the chigweris—give away all their possessions and take to the woods when they hear their mournful note—the chigweris', not the Waroomas'—at night.

Our business is negotiating small or large loans for people keeping house.

We charge a reasonable service fee, arrange payments either weekly or monthly, and give each customer a memorandum of agreement.

Honorable Dealing and Courteous Treatment.

HOUSEHOLD LOAN CO.

148 East Front Street, Plainfield, N. J.

SMALLEY BROS.

147 NORTH AVENUE

Headquarters For All Kinds of

MEATS

Spring Lamb and Broilers a Specialty

LET US SERVE YOU TELEPHONE 88-A

AUCTIONEERS.

Murray, the Auctioneer

STORAGE WAREROOMS

326 to 332 W. Front St., Cor. Grove. Formerly the Plainfield Storage Co.

Over 50 separate airy dry rooms, all sizes, very moderate charges. Furniture and china packed and crated. Trunks stored. Over 22 years experience.

ROBERT MURRAY, General Auctioneer and Appraiser, 'Phone 666.

The Leading **Auctioneers**

W. A. SCHORB & CO.

Also Dealers in Second Hand Furniture—Bought and Sold.

120 Madison Av., Jackson Blg

Telephone 1707-W

FLOWERS

FOR ALL OCCASIONS

STANLEY

159 EAST FRONT STREET.

Telephone 928.

Daily shipments from our greenhouse. Decorations for weddings and banquets. Dealer in Fine Flowers, Palms and Ferns. We deliver in Greater New York or any city of the United States. Floral design work by floral artists. Prices always moderate.

JAMES M. PETTIT

Funeral Director

77 Chatham Street, Plainfield, N. J. 'Phone 1003-W.

Metuchen, N. J., 'Phone 149.

New York Office—48 Great Jones Street. 'Phone 3346-Spring.

OFFICES ALWAYS OPEN.

T. A. Moore

UNDERTAKER

612 E. Sixth St.

TEL. 741-R

Established 1872.

P. CASEY & SON,

UNDERTAKERS AND EMBALMERS

Office 116 Park Avenue, Tel. 884-W. Res. 417 W. 3d St., Tel. 584-W. Office open day and night. N. Y. office 10 E. 22d St. Tel. 2094-Gramercy.

A. M. RUNYON & SON,

UNDERTAKERS

402 Park Avenue. Telephone No. 40. Office open day and night. Office of Hillside Cemetery. New York office—50 Great Jones St. Tel. call 3345-Spring. New York Embalmers License—1220. New York Registered Licensed Undertaker No. 315.

JAS. J. CHAS. A.

J. J. & C. A. HIGGINS

FUNERAL PARLORS

Park Ave., Cor. Fourth St. Tel. 1753-J

Our Booklet Entitled "A Modern Mortuary Establishment" Sent Upon Request.

L. L. MANNING & SON,

STEAM GRANITE WORKS

Corner Central Ave. and West Front St. Opposite First Baptist Church.

DIED.

MAIER—At Dunellen, N. J., March 25, 1913, Katharine Maier, in her 75th year.

Funeral from her late residence Front street, Dunellen, N. J., on Friday, March 28, at 8 a. m., thence to St. John's church, where a solemn requiem mass will be offered at 9 a. m. 3 26 2

DUOIN—Suddenly, on Wednesday, March 26, 1913, Denys, beloved husband of Adele Duoin, in his 68th year.

Services at his late residence, 11 Coddington avenue, North Plainfield, on Saturday, March 29, at quarter-past three p. m. Interment in Hillside cemetery.

RYAN—In this city, March 26, 1913, Mrs. Mary Ryan, widow of the late James Ryan, in her 67th year.

Funeral from her late residence, 425 East Third street, Saturday, March 29, at 8:30 a. m., and from St. Mary's church at 9 a. m., where a solemn requiem mass will be offered for the repose of her soul. Interment in St. Mary's cemetery. 3 27 2

EMPLOYMENT AGENCIES.

EMPLOYMENT Agency, Mrs. Keller, 22 Somerset place, the oldest and most reliable (all nationalities). 'Phone 1724. 7 1 tf

MURRAY'S Employment Registry Office, for reliable help and good situations; all nationalities; male and female; help sent anywhere. 326 West Front street, near Grove, at Murray's auction rooms; 'Phone 666. 12 5 tf

MRS. NORTHEN'S Employment Office, for reliable help. 218 East Front street; 'Phone 630-J. 3 27 1mo

F. J. SKINNER, employment agency, 146 Central Ave.; 'Phone 1953. First-class help and first-class places furnished. 11 9 tf

Special Sale OF FLOUR

PILLSBURY XXXX
HECKER'S SUPERLATIVE
WASHBURN-CROSBY
GOLD MEDAL

$6.00 Per Barrel

NEUMAN BROS.

GROCERS

Watchung Ave. and Fifth St. Telephone 760

Efficient and Rapid Delivery Service to All Parts of the City

Mono Storage

SAFE, SOUND, SECURE

A Building of Concrete and Steel

WAREHOUSE

North Avenue

OPP. FREIGHT HOUSE

125 East Front Street

HAND'S EXPRESS CO.

OLD RELIABLE

STORAGE

All Rooms Separate, Light and Dry

Furniture Packed and Shipped

Office 69 Somerset St. 'Phone 541

HELP WANTED—MALE.

WANTED—Office boy, references required. Address E., care Press. 3 24 tf

WANTED—First class gardener, by the day. Hartridge School, Tel. 35. 3 26 2

MAN to take care of horse, cow, garden; good references required. Apply evenings, 38 Rockview avenue.

BOY WANTED, about fifteen years of age; permanent position. Apply Bonn's Millinery Store, 160 East Front street. 3 27 2

AMBITIOUS young man to start as office boy. Address P. T., care Press. 3 24 4

WANTED—Young man in specification department; must be rapid and accurate at figures. International Motor Co. 3 22 6

LOST AND FOUND.

LOST—Saturday morning, between Rockview avenue and depot, gold Elgin watch, with gold hands; J. B. E. on the back. Reward if returned to Press office. 3 25 3

LOST—'08 N. P. H. S. class pin, probably on Central avenue. Suitable reward if returned to this office.

LOST—Pair gold spectacles, name Gall & Lembke engraved on case. Reward if returned to 973 West Fourth street.

FOUND—Silver mesh bag on Sunday on 11:52 train to New York. Owner can have by proving property and paying for this adv. Call at Daily Press office. 3 25 3

FOUND—Umbrella enclosed in cane. Owner can have same by applying at Press office and proving property and paying for this adv. 3 25 3

LOST—Gray angora cat about three weeks ago; white marks. Reward if returned to 415 West Seventh street. 3 18 tf

ROOMS AND BOARD.

LARGE furnished room to let, with all improvements. 237 East Sixth street. 3 12 tf

FOR RENT—Two connecting rooms, running water; excellent board. 167 Crescent avenue. 3 20 1mo

TO LET—An attractive room, with board. Mrs. L. R. Williams, 137 Crescent avenue. 2 24 tf

FOR SALE OR EXCHANGE.

FOR SALE OR EXCHANGE—House, 503 East Front street, corner Norwood avenue. 3 25 5

AUTOMOBILES FOR SALE.

AUTOMOBILE FOR SALE—5 passenger, 4 cylinder Franklin, model G; good tires, top, windshield, speedometer, clock; $200 to quick buyer. Address Franklin, care Press. 3 14 tf

FOR SALE—By private owner; cheap for $125 cash; 20 H. P. automobile, two bodies; suitable for delivery or pleasure. Dunellen Garage, near Car Barns. 3 27 tf eod

FOR SALE—1912 Oldsmobile, fully equipped; driven less than 2,000 miles. Can be seen at Plainfield Auto Tire Co. 2 11 tf

FOR SALE OR TO LET.

FOR SALE OR TO LET—Brick house, 120 Grove street, corner Park place; lot 50x150; fine location; 10 rooms and bath; all modern improvements; sale on easy terms or to let from April 1; both exterior and interior in first class order. Inquire 521 Madison avenue. 3 11 1mo

FOR SALE OR TO LET—House No. 41 Duer street; price $7,000, with barn, $40; without barn, $35. Inquire Scheuer & Co. 3 15 tf

FOR SALE OR RENT—House, 7 rooms, bath, improvements; garden, fruit. Address Fine Location, care Press. 3 5 1mo

FOR SALE—CHICKENS AND EGGS

S. C. WHITE Leghorn eggs for setting; Blanchard strain; chicks hatched on order. K. M. Culp, Somerville, N. J. 2 27 tf eod

FOR SALE—White Rock hatching eggs; millionaire's quality at laborer's prices; satisfaction guaranteed or money refunded. Write for mating list. Evona Poultry Yards, 29 Clinton avenue, Plainfield, N. J. 3 12 1mo

"EGGS AS IS EGGS."

ORDERS taken for limited number settings fine strain Black Minorcas; heavy layers, remarkably large white eggs; settings $1.25; glad to have you come see these eggs. 119 Westervelt avenue. 3 26 3

FOR SALE—Crystal White Orpington eggs (Kellerstrass Strain) for hatching; also week old chicks. 'Phone 632-M., Plainfield. 3 26 4

FOR SALE—Fine big setting hens. David Hand, 837 Berkeley avenue, Netherwood. 3 24 6

FOR SALE—A thoroughbred "Chester White" year-old "Boar," fit for immediate service. Can be seen at Greenwich Poultry Farm, South Clinton avenue, Plainfield. 3 27 4

-CLASSIFIED ADVERTISEMENTS-

COPY RECEIVED UNTIL 1:30 P. M. DAILY

One cent a Word for first insertion, one-half a cent a word for each subsequent insertion of the same advertisement for less than one month. Fifty cents a line, (six words) for one month. DOUBLE CHARGE FOR CAPITALS. NO ADVERTISEMENT RECEIVED FOR LESS THAN 10 CENTS.

The Plainfield Daily Press cannot give information regarding advertisements for which answers are to be sent care of the Press. Persons replying to office addresses must mail or leave written answers as stated in advertisement.

HELP WANTED—FEMALE.

WANTED — Pressers. Schiller Bros., 320 West Front street. 3 11 1mo

WANTED—Neat white girl to do general housework; no laundry work. Apply afternoons, 248 East Ninth street. 3 8 tf

WANTED—Operators on ladies muslin underwear; also learners taken; paid while learning. Schiller Bros., 320 West Front St. 3 11 1mo

MILLINERY apprentice; we have a vacancy at present for a millinery apprentice. Bonn's, 160 East Front street. 3 27 2

WANTED—Neat white girl for general housework and cooking. Apply 339 East Second street. 3 26 2

WANTED — Competent white girl for general housework; sleep home. Call Monday at 645 East Seventh St. 3 27 3

WANTED — Competent chambermaid; colored; personal references required. Apply 313 Franklin place. 3 27 6

WANTED—Good Irish girl; must be expert gas range cook; $30. Address, with references, Gas Range Cook, care Press. 3 27 3

WANTED—Maid for general housework; no washing; reference. Apply 247 East Ninth street. 3 27 tf

WANTED—White girl for general housework. 148 Grove street. 3 25 tf

DRESSMAKERS wanted; experienced hands. Brown, 514 Watchung avenue. 3 25 3

WANTED—Polish girl or greenhorn; two in family. Mrs. Siegel, 1340 George street. 3 25 3

WHITE woman, help with general housework; small family; a good home to right party. Call at 177 Watchung avenue, North Plainfield. 3 22 tf

SITUATIONS WANTED—FEMALE.

WANTED — Position, general housework. 657 South Second street. 3 26 3

A LADY wants to place a nice young Irish girl; wages $18. Call 400 West Eighth street. 3 27 2

POLISH woman wants to take washing home; references. 729 South Second street. 2 28 tf

FOR SALE.

FOR SALE—Carload dump wagons, good assortment of harness. W. J. Conroy, 177 Somerset street. 3 15 tf

FOR SALE—Fresh cow, with calf. Address W. B. C., care Press. 3 26 2

FOR SALE—All kinds leather and silk gloves for spring wear, special this week: Men's colors, pique sewn, $1.50, for 75c cents; Ladies', slightly damaged, small sizes, 50 cents. Plainfield Glove Store, 58 Somerset street. 3 17 tf

FOR SALE—Fresh cow. T. F. Harrington, Greenbrook road. 3 26 3

FOR SALE—Sand, gravel, soil, manure and sod. William C. Burke, furniture mover, 671 West Fourth street. Tel. 508-R. 3 19 1mo

FOR SALE—Cedar posts and poles for all purposes. John Mobus, Box 320, City; 'Phone 670-R. 3 17 tf

FOR SALE—Two Onyx wall soda fountains, mahogany counters and show cases, 2½ H. P. gas engine, carbonator, etc. Nagle's Pharmacy. 3 14 tf

FOR SALE—FURNITURE.

FOR SALE—Very reasonable, round oak dining table and buffet, six leather chairs, one arm chair; in first class condition. Inquire 223 Somerset street. 3 27 3

FOR SALE—White enamel single bed, springs and mattress. 1072 Arlington avenue. 3 25 5

SITUATIONS WANTED—MALE.

POSITION as chef or for general work by young man. Address Y., care Daily Press. 3 27 4

COLORED boy would like work of any kind after a half day at school. 508 West Third street. 3 26 2

DELIVERY or driving by middle-aged man. 5 Grove street. 3 27 3

CHAUFFEUR wishes position. Address W. J., 621 West Fourth street. 3 3 1mo

REAL ESATE AGENTS.

REAL ESTATE for sale, rent and exchange. Insurance in strong companies at lowest rates; money loaned on real estate. Thickstun & Emmons, 107 North avenue. tf

FOR RENT.

TO LET—New double house, six rooms and bath; city water, toilet and gas; rent $14. M. F. Gano, 142 North avenue. 2 21 tf

STORE to let, 204-A Watchung avenue; $28 a month. Chas. Hand. 3 25 3

FOR RENT—Four rooms and private bath; $22; heat and hot water included; desirable location. 'Phone evenings, 921-R. 3 25 3

14 ROOM house to let, all improvements; 124 Watchung avenue; rent $40. Chas. Hand. 3 25 3

TO LET—Five or six rooms; part improvements. 617 East Seventh street. 3 26 tf

FOR RENT—Fine large office, Stirling building, second floor, front; rent $17.50. Apply Plainfield Trust Co. 3 26 3

APARTMENTS, 6 and 7 rooms, all improvements; house, 8 rooms, all improvements. Apply 108 Central avenue. 3 21 1mo

TO LET—Up-to-date flats, Jackson building. Inquire Janitor. 10 29 tf

MISCELLANEOUS.

EASTER chocolates, Easter perfumes, also Easter egg dyes now ready at Nagle's new pharmacy. Try our White Pine Cough Syrup. 2 19 tf

MOVING—Furniture and pianos, expert men; excellent service; new van. Hoagland's Express Office, 116 West Second street. 3 10 1mo

RHUBARB, best, earliest, dozen sets, delivered, $1. Borrup, 734 Central street; 'Phone. 3 27 1mo

1,000 BY CHRISTMAS—First Baptist Bible school invites to membership everybody not elsewhere enrolled. 3 18 tf

H. H. BUTLER, D. V. S.—Pet animals a specialty. OFFICE AT WM. T. CAMPBELL'S, 108 Somerset street, 'Phone 230. Hospital for dogs. (Cut out for reference.) 1 8 tf

REAL ESTATE FOR SALE.

DESIRABLE LOTS AT MODERATE PRICES.

IF YOU are thinking of buying a lot, look at those on plot bounded by East Front street, Netherwood avenue, Leland avenue and St. Mark's place; plots are 50x140 and larger; macadam streets and cement sidewalks; restricted to one-family houses, convenient to Netherwood station and main line trolley. Marchant Bros., 112 Watchung avenue 3 26 1mo

FOR SALE—8 room house; all improvements. 719 Essex street. 3 24 6

LARGE ice box for sale, very cheap. Restaurant, 179 North avenue. 3 27 3

FOR SALE—House, 8 rooms bath, large reception hall, in good condition; convenient to station schools, churches; price to suit purchaser. Address Fairview, care Daily Press. 2 27 tf

FOR SALE—House, eight rooms all improvements; 5 minutes' walk to trolley and station, fruit trees grapes; good condition; reasonable 74 Chatham street. 3 17 tf

FOR SALE—Six room house and bath, all improvements; hot water heat. 11 Vine street. 3 22

FOR SALE—Very desirable new house; no other in Plainfield like it; contains 8 rooms and tile bathroom; hot water heat; combination gas and coal range; beam ceilings in dining and living rooms. J. T. Vail. 3 25 tf

FOR SALE—11 room house, in desirable location; all modern improvements; corner lot. Address V., care Press. 3 22 6

FOR SALE—Six-room house, par improvements. Inquire 135 Due street. 2 11 tf

MONEY TO LOAN.

TITLES abstracted for purchasers of real estate and bond and mortgage loans. Chas. J. McNabb, 209 North avenue. 2 18 tf

MONEY to loan on first mortgage. Lewis A. Clement, lawyer, Babcock building. 3 24 6

MONEY TO LOAN on bond and mortgage. Mulford, opposite depot. 12 28 tf

MONEY TO LOAN on bond and mortgage. J. T. Vail. 5 9 tf

$25,000 TO LOAN at 5 per cent., in sums to suit, on good mortgages. Elston M. French, 171 North avenue. 9 19 tf

FOR RENT.

TO LET—Six room flat, with improvements. Apply Alex Thorn, 15 Craig place. 3 8 tf

TO LET—SEVEN-ROOM HOUSE ON ARLINGTON AVENUE, WITH ALL IMPROVEMENTS; RENT $16. MRS. JUDSON, 76 RANDOLPH ROAD. 11 8 tf

TO LET—Large 5-room corner flat; improvements. Callahan & Son, Richmond and Third streets. 2 25 tf

APARTMENT to let in the Lincoln, 110 West Fourth street; steam heat; all improvements. Apply, Florist, 12 Depot Park. 3 10 tf

FOR RENT—Nine-room house; all improvements. Apply 25 Fairview avenue. 3 10 tf

TO LET—Three rooms, all improvements; elderly couple preferred. 15 Vine street, North Plainfield. 3 26 2

APARTMENT for rent; 5 large rooms and bath; steam heated; all improvements; two porches. 316 West Sixth street. 3 27 3

NEW apartments to rent; all improvements. Apply 416 East Fifth street. 3 15 tf

6 ROOM flat to let; $12. Chas. Hand. 3 25 3

COZY five room flat, all improvements, 957 West Fifth street. Enquire 824 West Third street; Tel. 640-W. 3 24 6

TO LET—The large boarding house, 515 Park avenue, 18 rooms, 2 baths, steam heated; excellent location. Apply to J. C. Pope & Co., 110 East Front street. 3 24 6

FOR RENT—Good corner store in Plainfield; any line of business; cheap rent. Address "Centrally Located," care Press. 3 14 15

TO LET—Handsome apartments; all improvements; central location; moderate rent. Inquire of P. C. Thomsen, 306 East Front street. 2 21 tf

TO LET—New flat, Somerset and Summit avenue; all improvements; $17. 2 15 tf

FOR RENT—6 room house; $15 per month; 612 New street. Apply 512 Division street. 2 20 tf

TO LET—Half double house, seven rooms; improvements; centrally located. Neuman Bros. 2 3 tf

TO LET—One 6 room house, modern improvements, parquet floors, 5 minutes walk to North Avenue R. R. depot; rent $25 per month. W. R. Van Dever, Supt., 231 East Second, corner Church street. 3 11 tf

FINE large store to let, 38 and 40 Somerset street, now occupied by Standard Automobile and Tire Co. L. M. French. 1 20 tf

MOVING PICTURE OR STEREOPTICON SHEET FOR RENT; big enough for the largest hall. Apply Daily Press office. tf

TO LET—To small colored family, 6 room house on Westervelt avenue, north of Mountain avenue. J. V. E. Vanderhoef, at Woodhull & Martin Co. 11 25 tf

HOUSES, $15; flats, $12 to $27; stores, $7 to $50. D. McInnes, 824 West Third street; Tel. 640-W. 11 14 tf

TO LET—Two corner flats, private entrance and bath; steam heat. Apply Neuman Bros. 12 4 tf

FLAT to let; 6 rooms; all improvements; $16; 140 East Second street. Inquire of William Hand. 11 15 tf

TO LET—Up-to-date apartments; 940 Arlington avenue. Inquire 423 John street. 11 [illegible] tf

TO LET—Five room apartments; 423 John street. Inquire on premises. 11 18 tf

TO LET—Two 3-room apartments; Harrison avenue. M. F. Gano, 142 North avenue. 11 15 tf

COAL DEALERS.

GEO. O. STEVENS COAL 747 WEST FRONT ST.

TenEyck & Harris
Dealers in
LEHIGH VALLEY COAL.
Office Rowley's Drug Store, 216 W Front St. Tel. 2081-J-2.

TenEyck & Kelley
COAL
741 South Ave. Tel. 1155

R. L. CLINE
(Successor to C. H. Rugg & Co.)
BEST LEHIGH VALLEY COAL
Yard and office 428 W. 3d St. Tel. 9

N MEYERS & SONS
COAL
COKE AND WOOD
Office tel. 1152-w. 121 Watchung Av
Yard tel. 1911-w
4th and Washington Sts.

Richard Parrott, Jr.
BEST GRADES LEHIGH
COAL
886 South Second St. . Phone 1509

PAINTERS AND DECORATORS

AGENTS FOR
LIKE TILE
The Sanitary Wall Covering
WOOD KRUSTA
AOROCHROME WASHABLE WALL DECORATION.
Interior Decoration a Specialty.
Woolston & Buckle
Painters and Decorators.
145 NORTH AVENUE.

Good Weather For Painting
is not over yet. There are plenty of fine days, all through the winter when painting can be done as well as in mid-summer; and it will last better, if the painter knows his trade. Twenty years has taught me how and I employ only the best mechanics, who know how to paint in winter as well as in summer.
JAMES C. HANSEN
PAINTER AND DECORATOR
Dealer in Wall Paper, Paints, Oils, Varnishes, Glass, etc.
141 E. FRONT ST. TEL. 346

L. Morailer & Son
WATCHMAKERS and JEWELERS
WATCHES,
CLOCKS and JEWELRY
Fine Watch and Clock Repairing Specialty.
219 Park Ave. Plainfield, N. J.

PLAINFIELD WINDOW CLEANING CO.
M. MERSTRICH, Prop
Stores, Offices, Private Residences, New Buildings Cleansed, Scrubbed and Oiled.
Office, 127 Liberty St. Tel. 1945-W

FLOORS
HARDWOOD AND PARQUET.
Old Floors Refinished.
S. E. WARD & CO.
114 Webster Place, Plainfield, N. J
Telephone 1309-R.

Kindling and Grate Wood.
Prompt deliveries. Orders received at
89 SOMERSET STREET.
JOHN MOBUS.
P. O. Box 320. Telephone 704-R-4

HODGE'S PHARMACY
Y. M. C. A. BUILDING.
BELLE MEAD SWEETS.
Telephone 62.

KIVANTINOS & JELLING
Successors to Alex. Lusardi.
Foreign and Domestic Fruits, Choice Confectionery, Nuts, Cigars, etc.
111 W. FRONT ST. Tel. 8-8-W

J. C POPE & CO.
INSURANCE AGENTS
110 East Front St., Plainfield, N. J

A. H. ENANDER
Sanitary Plumbing, Gas Fitting, Steam and Hot Water Heating. Contractor for Sewer Connections
125 WATCHUNG AVE.

IN WOMAN'S REALM

FASHION HINT

By JUDIC CHOLLET

Young girls always admire jaunty little coats like the one shown today. They suit their needs and are becoming. The coat illustrated, together with the smart plaited skirt, is one of the newest spring models for young girls and small women.

The coat is made with slightly overlapping cutaway fronts and a pretty back that is plain on one side and overlapped at the other. The material is dark brown velvet, and the skirt worn with the coat is of satin the same shade and plaited by machine.

This costume is very attractive for afternoon calling, and it makes a fine suggestion for between seasons wear. Later on, in place of the velvet coat, satin or silk could be used for the entire costume, with coat collar and cuffs of a contrasting fabric. Ratine or the new zigzag cloth would be an appropriate selection.

For the sixteen-year-old size the coat requires three and one-quarter yards of

JAUNTY COAT WITH PLAITED SKIRT.

material twenty-seven inches wide, with one-half yard of fifty-two inch material for collar and cuffs. The skirt without the yoke takes five yards of twenty-seven inch goods and with yoke five and three-quarter yards.

These May Manton patterns are cut in sizes for the skirt for girls of fourteen, sixteen and eighteen years of age and for the coat for sixteen and eighteen years. Send 10 cents each for the patterns, giving numbers, skirt 7687 and coat 7705, and they will be promptly forwarded to you by mail. If in haste send an additional stamp for letter postage. When ordering use coupon.

No..... Size.....

Name .....

Address .....

.....

The KITCHEN CUPBOARD

GRAPEFRUIT A LA MODE.

DAINTY desserts should add attractiveness to lenten meals. Grapefruit served in pleasing styles will be welcomed in spite of the fact that it is a fruit that is almost always with us.

Dainty Tidbits.

Grapefruit Sherbert.—Take firm, sweet grapefruit, cut out the part containing the seed. Squeeze the juice out of the pieces and add the juice of one or more grapefruit. Make a sirup of three cupfuls of sugar, one quart of water and juice of one lemon. Cool and add to the grapefruit juice so that it makes about two cupfuls of juice. Add a wineglassful of sherry and freeze as you would any other water ice. Serve on the half grapefruit, placing one cherry on each.

Grapefruit Jelly.—Dissolve a tablespoonful of powdered gelatin in a cupful of boiling water. Stir in three heaping tablespoonfuls of sugar, four cupfuls of grapefruit pulp and juice, three tablespoonfuls of sherry and one tablespoonful of lemon juice. Cut preserved or candied cherries in slices to form rings, dip the rings of cherry in the grapefruit mixture. Put them into a mold; then fill the molds with grapefruit mixture. Put the grapefruit into molds a little at a time so the pieces of fruit will not settle to the bottom.

A Delicious Salad.

Grapefruit Salad.—Take two cupfuls of grapefruit, one cupful of quartered oranges, one cupful of almonds, one-quarter cupful of French salad dressing and one-half cupful of whipped cream. Cut the grapefruit in halves, save the skins to use as cups in serving. Line the skins with lettuce or parsley, allowing the greens to drop over the cups. Blanch and split the almonds. Cut the oranges and grapefruit in small pieces. Mix all together, marinate with French dressing, fill cups and place a spoonful of whipped cream on top of each.

Grapefruit Cocktail.—Take a chilled grapefruit and cut it in halves. With a sharp knife take out the seeds and cut out each section of fruit. Serve the pulp with the juice in dainty glasses. Two teaspoonfuls of sugar and one tablespoonful of sherry may be added to each glass.

Another way is to take grapefruit juice, lemon and orange in equal proportions. It is then sweetened to taste, flavored with maraschino and diluted just before serving with water and served in glasses with some of the grapefruit pulp and a maraschino cherry.

Anna Thompson.

MOTHERS' WORK

Conducted by the Plainfield Mothers' Association. Every Thursday

Contributing Staff.
Mrs. G. Stuart Simons, Mrs. Jos. Smith, Mrs. Wm. M. Sandford, Jr.

The Daily Press for Thursdays containing the column on Mother's Work will be sent by mail for one dollar a year, in advance.

The purest thing I know in all earth's holding,
Is mother-love, her precious child enfolding;
Yet when the Mother's footstep feeble groweth,
As sweet the child love then, which round her floweth.
—M. M. TUCKER.

Trenton Council.

The date of the State Council of the Mothers' Congress and Parent-Teacher Associations to be held at Trenton has been changed to Saturday, April 5, and the place of meeting from the Prospect Street Presbyterian church to the Gregory School. Delegates from Plainfield will take the 8:45 a. m. train, arriving in Trenton at 9:38 a. m. Returning they will leave Trenton on the 4:26 p. m. train, arriving in Plainfield at 5:17 p. m. Changing cars at Trenton Junction both going and coming. Each delegate is asked to bring a box luncheon. The fare for the round trip is $1.65.

Open Air Crusaders.

A revised and enlarged edition of this book by Sherman C. Kingsley with new pictures and the latest information in regard to open air schools is now ready for distribution. Price, postpaid, sixty cents. Apply to the Elizabeth McCormick Memorial Fund, 315 Plymouth Court, Chicago, Illinois.

March Aftermath.

The Mothers' Association met on March 13 to hear Dr. J. J. Savitz, superintendent of Union county schools.

The Bryant Parent-Teacher Association met on March 5 to hear Dr. Stelle on "The Care of the Teeth."

The Lincoln Parent-Teacher Association met on March 6 to hear H. C. Krebs, superintendent of Somerset Schools, on "Ventilation."

The High School Parent-Teacher Association held an "Acquaintance Party" on March 3.

The Dunellen Parent-Teacher Association elected its officers, adopted a constitution and listened to an address by H. C. Krebs on "Child Training," on the afternoon of March 18.

Higher Salaries.

Prof. Meeker, of Princeton University, states that schools today are too much occupied in imparting stereotyped information and blames them for the great prevalence of contagious diseases, physical defectiveness, immorality, etc. Most of these evils he says can be eradicated by weeding out incompetent teachers, doubling the teaching force, providing adequate medical inspection, consolidating rural schools and encouraging more sympathetic relations between the home and the school.

Bad buildings with good teachers will give far better results than good school houses with poor teachers. As to teachers, what inducement is there for a person of quality—the mental, moral and physical quality the teacher of your child should have—to go into school work? Will the $60 per month, after several years hard study and money expenditure, for at most ten months of the year, attract her more than the $25 per week of the trained nurse, or the $25 per week of the secretary for 52 weeks of the year? We are getting the best teachers we can for the salaries.

Dr. Calvin Kendall, commissioner of education in New Jersey, in his recent recommendations for the betterment of the schools, asks for higher salaries for teachers first of all that the standards of efficiency be not only maintained but raised.

Roselle P. T. Ass'n.

The Parent-Teacher Association of the Chestnut Street School of Roselle, has recently joined the New Jersey Congress of Mothers with a membership of 150.

Wm. D. Murray, of this city, on the afternoon of March 18 repeated to the Roselle parents and teachers the inspiring address given by him to Crescent avenue parents in January, on "Home Training of Children."

The president of the Board of Education was also present and laid before the association the plans for a new school building, as well as other school matters.

You Will Be Satisfied With
BORDEN'S EVAPORATED MILK
PEERLESS BRAND
because the rich full cream quality is guaranteed, and progressive, reliable grocers sell it in all parts of the world.
Ask for BORDEN'S BRANDS.

"CURLY HEADED ANGEL" NOW A REAL ARTIST'S MODEL

Fearing that the "Curly Headed Angel" had fallen from his east side paradise and perhaps moved to Tim buctoo or some inaccessible mundane precinct, but even more alarmed lest a tonsorial artist had practised his trade on the "angel" and scissored his locks Miss Dewing Woodward, a painter of children, with a studio in New York city, advertised as follows in one of the papers there:—

INFORMATION Wanted. — Address of small boy known as "Curly Headed Angel" in neighborhood 78th st. and East River. DEWING WOODWARD 132 East 19th st.

It seems Miss Woodward noticed the little fellow while he was leading a band of youngsters through one of the busy streets of the metropolis. His wonderful red golden curls, beautiful gray eyes and cute ways so attracted the artist that she attempted to secure him as a model. He was gone, however, before she could reach him, and so she advertised.

HOTELS.

WHEN IN PLAINFIELD, N. J. STOP AT
THE QUEEN CITY HOTEL
All Newly Furnished.
A la Carte Service Unsurpassed.
P. FLOERSCH, Prop
V. M. FLOERSCH, Mgr.

HOTEL WALDORF
HENRY WINDHAM, Prop.
EAST FRONT STREET
Gottfried Krueger's Extra Beer on tap. Imported Wines, Liquors and Cigars. Hotel accommodations and private Dining Room.

HOTEL SOMERSET
Under New Management.
Newly Painted and Papered throughout. Table Board and Rooms by Day or Week.
W. G. FEASTER, Proprietor.
7 Somerset Street. Tel. 602-1.

HOTEL KENSINGTON
NORTH AVENUE
UNDER NEW MANAGEMENT
House Thoroughly Renovated.
147 NORTH AVENUE
SUNDAY DINNER—FROM 12:30 TO 2 P. M.—50 CENTS.

WEINMAN'S CAFE
GENERAL NEWS TICKER.
Stock quotations Up to the Minute.
'PHONE 1527.

LOHRMAN'S Chocolate Shop
161 EAST FRONT STREET.
High Grade Chocolates, Candies, Ice Cream and Sodas. Mottoes, Favors and Ice Cream Forms for all occasions. Orders taken for Frozen Puddings, Glaces, Mousses, etc.

Store Closes Saturday at 9 P. M. Other Days 6 P. M.

HAHNE & CO.

IMPORTERS NEWARK'S STORE BEAUTIFUL Broad, New and Halsey Streets. RETAILERS

WE GIVE AND REDEEM SURETY COUPONS

FRIDAY---SURETY COUPON DAY

A DEMONSTRATION OF THE POSITIVE VALUE OF SURETY COUPONS---FILLED BOOKS WILL BUY $2.50 WORTH OF MERCHANDISE IN ANY DEPARTMENT OF THE STORE EXCEPT THE GROCERY

Friday These Coupon Books will Buy a Big $2.50 Worth of Goods----Many Special Priced Goods for this Event at $2.50 on Friday

Magazine Holders—Handsome brass affairs; at $2.50.

Marabou Feather Capes—Natural and black; value $3.75; tomorrow at **$2.50.**

$3.00 Collars, with lace jabots, **$2.50.**

Embroidered Robes—Beautiful patterns; regularly $2.98; tomorrow at **$2.50.**

Embroidered Flouncings—3 yards of 45-in. wide embroidery; worth $3, at **$2.50.**

Crepe de Chine Scarfs—Hemstitched; **$2.50.**

Women's Handkerchiefs—Plain initialed, hemstitched; all linen; box of six; regularly $2.90, tomorrow at **$2.50.**

Auto Veils—Of hemstitched chiffon; **$2.50.**

Venise Lace Bandings—6 to 8 in. wide; **$2.50.**

Shadow Lace Flouncings—$2.50.

Embroidered Flouncings—Crepe and voile; 45 inches wide; regularly $2.98; tomorrow **$2.50.**

Women's Gloves—White glace kid; 12-button length; three buttons or three clasps at wrist; sizes 5½ to 7½; at **$2.50.**

Scalloped or Fringed Marseilles Counterpanes—Twin bed sizes; cut corners; splendid quality; rich floral designs; special tomorrow at **$2.50.**

Boys' Suits—Double-breasted and Norfolk styles; handsome materials; well made; regularly $2.98; may be bought Friday for One Book or **$2.50.**

Boys' Reefers—Novelty styles; just what the boy wants for Spring wear; regularly $2.98; buy them for One Surety Coupon Book tomorrow or **$2.50.**

Boys' $5.98 Suits—All wool materials; double breasted and Norfolk styles; special priced for Friday for Two Surety Coupon Books or **$5.00.**

Boys' $12.00 Suits or Overcoats—Handsome styles indeed; splendidly modeled and made; special priced for tomorrow for Four Surety Coupon Books or **$10.00.**

Boys' Rubber Coats and Rubber Hats to Match—Regularly $3; tomorrow for One Book or $2.50.

Boys' $9.98 Suits tomorrow for Three Books or **$7.50.**

Men's $18.00 Suits for Six Books or **$15.00.**

Men's $15.00 Suits for Five Books or **$12.50.**

Men's $2.98 Fancy Vests for One Book or **$2.50.**

Men's $12.50 Overcoats for Four Books or **$10.00.**

Men's $7.50 Raincoats for Two Books or **$5.00**

Men's $9.98 Suits for Three Books or **$7.50.**

Men's $6 Trousers for Two Books or **$5.00.**

Men's $2.98 Trousers for One Book or **$2.50.**

Cloth Brushes—Quadruple plate; etched; plain and floral designs; special for One Book or **$2.50.**

Ormulu Gold Clocks—Several styles; all fitted with guaranteed movements; regular $2.75, for One Book or **$2.50.**

Brass Alarms—Exceptionally good values at $2.75; for this sale only, One Book or **$2.50.**

Alarm Clocks—Eight-day movements or one-day movements, with alarm; with hour and half-hour strike; for One Book of Coupons or **$2.50.**

Eyeglass Holders—One Book or **$2.50.**

Eyeglass Chains—One Book or **$2.50.**

Spectacles—Worth $5.00; Friday special, One Book or **$2.50.**

Self-Registering Thermometers—Friday special, One Book or **$2.50.**

Bandeaux—White metal; pretty rhinestone effects; One Book or **$2.50.**

Braid Pins—Aluminum, imitation shell and amber; pretty for evening wear; for One Book or **$2.50.**

Barrettes—In many styles; large and small; bargains for One Book or **$2.50.**

Real Shell Back Combs—Easily worth $3.00; for One Book or **$2.50.**

Gold-filled Engraved Bracelets, $2.50.

Lorgnettes or Coat Chains—In all styles; for One Book or **$2.50.**

New Seed Pearl Bead Necklaces, $2.50.

Gold-filled Bead Necklaces, $2.50.

$3.00 Bar Pins—Imported rhinestone and pearl effects; special, One Book or **$2.50.**

Sterling Lavallieres, $2.50.

Women's Lisle Stockings—Black and colors; regular 50c grade; tomorrow six pairs for One Surety Coupon Book or **$2.50.**

Women's Black Silk Stockings—Embroidered insteps; priced for tomorrow for One Book or **$2.50.**

Men's Silk or Lisle Socks—Black and colors; 50c grade; tomorrow six pairs for One Book or **$2.50.**

Women's Lisle Union Suits—Low neck, sleeveless, knee length styles; 50c grade; six suits for One Surety Coupon Book or **$2.50.**

Lisle Finished Vests and Pants—Various styles; 25c grade; tomorrow six sets for One Book or **$2.50.**

Women's Union Suits—Silk and lisle; low neck, sleeveless, knee length styles; reg. $1.50; three sets for One Book of Coupons or **$2.50.**

Men's Union Suits—Silk and lisle; perfect fitting garments; for One Book or **$2.50.**

Men's Silk Underwear—High grade athletic coat shirts and knee trousers; reg. $1.50; Friday two suits for One Book of Coupons or **$2.50.**

Fancy Pillows—Pillows and sofa cushions in a variety of pretty designs; in the Upholstery Section; regularly $4 to $6 cushions; tomorrow for One Book of Coupons or **$2.50.**

Curtains—Novelty lace and scrim; a variety of pretty patterns; regularly $3 to $6.75 a pair; tomorrow for One or Two Books of Coupons or **$2.50 and $5.00.**

Muslin Bed Sets—Pretty patterns, adding decidedly to the beauty of the bedroom; regularly $2.75 to $5.75; tomorrow for One or Two Books of Coupons or **$2.50 and $5.00.**

Couch Covers—Oriental colorings and patterns; very good quality; reg. $3.50; Friday for One Book of Coupons or **$2.50.**

Black and White Suede Kid Gloves—12-button length; mousquetaire style; 3 buttons at wrist; sizes 5½ to 7½; at **$2.50.**

Men's Dents' Gloves—One-clasp Prix seam, in tan; Paris point stitching; sizes 7 to 9; best make; **$2.50.**

Dresses for Girls of 6 to 14 Years—Lingerie, gelatea, plaid and gingham; prettily trimmed with embroideries, pipings and ribbons; value $3.98; Friday for One Book or **$2.50.**

White Waists—High or low neck styles; trimmed with Valenciennes, Cluny and Baby Irish laces, three-quarter sleeves; value $4.50; you may buy them for One Book tomorrow or **$2.50.**

Long Swiss Kimonos—New floral designs; sailor collars; lace edge and insert trimmed; light, blue, lavender and other shades; extra special tomorrow at **$2.50.**

Wash Dresses—White lingerie and figured lawn; low neck; three-quarter sleeves; prettily trimmed with laces and heavy embroideries; some of all-over embroidery; waists worth nearly double—*special tomorrow at* **$2.50.**

Work Boxes—Of finest moire; tomorrow **$2.50**

Fancy Opera Bags—Friday at **$2.50.**

Jap Vases—Hand painted Royal Nippon ware, beautiful shapes and decorations; for One Book or **$2.50.**

Dresser Sets—Hand-painted Japanese china; hair receiver, puff box, jewel tray, comb and brush tray; regularly $2.98; for One Surety Coupon Book or **$2.50.**

Woolnap Blankets—Fine white, gray and tan; pink and blue borders; full bed size; very special tomorrow for One Book or **$2.50.**

Scalloped Marseilles Counterpanes—Large brass bed sizes; cut corners; floral designs; special for One Surety Coupon Book or **$2.50.**

Fountain Pens—Waterman's famous Ideal Fountain Pens can be bought for One Book of Coupons worth **$2.50.**

Books of Travel—Delightful books, illustrated in color and photogravure; published at $6, for only one Book or **$2.50.**

Monogram Dies—Two and three letters, stamped in color on a quire of fine stationery; handsomely boxed; priced for this occasion **$2.50.**

Visiting Cards—Your name plate, engraved in rich shaded Old English, allowing any number of letters, and 100 visiting cards; value $3.50, tomorrow at **$2.50.**

Hahne & Co. Broad, New & Halsey Sts Newark, N. J.

RITZ 1c.
BABCOCK BUILDING
CANDIES, ICE CREAM, DAINTY LUNCH

HARDWOOD FLOORING
PARQUETRY
OLD FLOORS REFINISHED.
GEO. E. WATT
150 North Ave. Tel. 333-W.

MOVING
Furniture and Pianos by careful, expert men. New van.
Hoagland's Express
Office: 116 West Second Street.

THE CALL OF ALARM.
Are you ready for it? Does the INSURANCE you hold fully furnish you with the best PROTECTION money will buy?
Don't forget that the very best insurance can be had at this office.
Automobile fire insurance 1%.
REAL ESTATE LOANS RENTS
GEO. M. CLARKE CO. Babcock Bldg., Telephone 208 Plainfield
INSURANCE OF ALL KINDS.

ADVERTISE All Your Wants, To Let For Sale, Boarders, Personals, etc., in The DAILY PRESS. 1c A WORD

"HACIENDA" IS AN AWFUL MOUTHFUL FOR SCOOP

SPORTS OF ALL SORTS

N. P. H. S. NINE IS BEING WEEDED OUT

First Game of the Season but Two Weeks Off—Fourteen Players in the Race.

Preliminary baseball practice at North Plainfield High School is nearing its conclusion and the large squad of candidates has been weeded out until only fourteen remain. These few present the best available material and Captain Dunning says that the borough school will be represented by one of the best aggregations it has had in years. Last year no coach was procured for the team but this fault has been remedied this season and George Webster and Benjamin Phelps have been giving up much of their time toward rounding the team into shape.

N. P. H. S. will once more have Hyde Oval as its home grounds and Manager Spencer has arranged a stiff schedule of games with twelve of the nineteen games being played at home. Those who are still in the race for positions on the team are Carroll Taylor, Ashley Burner, Warren Townley, David Levitz, Clarence Roddy, Duclos Van Mater, Ralph Smalley, Newton Spencer, Raymond Parsh, Ronald Conroy, Edson Day, George Townley and Frank Dunning, who is captain of the team.

The opening game of the season will be played at Hyde Field Saturday afternoon, April 5, when the team lines up against the representatives from New Brunswick High School.

CENTRAL LEAGUER IN NEW WOOLENS

Mason, of High Bridge, Joins Paterson Interstate League Team.

John Mason, who was until recently considered a permanent fixture as catcher for the High Bridge Central New Jersey Baseball League aggregation, has signed with the Paterson team, of the recently formed New York-New Jersey Interstate League. Mason was recommended to the league manager by Frank Bruggy, the former Bound Brook player, who is now being given a tryout with the Lawrence team, of the New England League, and the silk city manager jumped at the opportunity to garner him to do the backstop work.

The Paterson team is looming up to be one of the strongest teams on the league circuit and although Mason will have several good players to fight against, fans who have seen him work expect to see him make good. He has played with the North Ends, Elizabeth A. A., Lakesides, All Stars, Liberty A. C., of Linden; High Bridge, of the Central New Jersey League, when that organization was in operation two years ago, and several other classy aggregations. Mason probably played his best game with High Bridge in the league race two years ago, when he not only caught well but did some fine hitting. He also caught several games for the Elizabeth trolleymen's team, which made a splendid showing last season in the Elizabeth Public Service League. Mason will try for the position of catcher, but if he fails to land this berth he will go after an outfield position. He is not altogether unaccustomed to garden playing, as he has filled in on several different occasions when he was not in condition to catch owing to injury or illness.

—You may have to read and answer a lot of "help wanted ads" before you find "THE" one—but it's highly worth while!

Bowling
OLYMPIA BOWLING ALLEYS
117 EAST SECOND ST.
WILLIAM F. WALTERS, Prop.

FINAL STANDING OF TEAMS AND INDIVIDUALS IN Y. M. C. A. BOYS' DEPARTMENT FOR WHICH AWARDS ARE MADE TONIGHT

Activities in the Y. M. C. A. boys' department will come to a grand climax tonight when the Extension Club will be entertained at a banquet planned by Secretary C. William Bingeman and served by the Women's Auxiliary of the association. This club was formed two months ago and now has an active membership of over ninety, all of which will be entertained at the banquet tonight. The object of the organization was to raise money by subscription to aid in the support of the local association's representative in the South American missionary fields and for the State Boys' Work.

The organization has been a complete success in every sense of the word and Mr. Bingeman is tendering the banquet tonight as an appreciation for the work done so earnestly by the boys of the junior department. In connection with the Extension Club's affair Mr. Bingeman will take this opportunity to award the individual and team prizes to the members and teams in the boys' department that have been conducting an all around campaign during the winter term. In the race for the team trophy, the Harvard team, of the College league, is the winner and will be presented with a silver loving cup at the banquet tonight as an award for the faithful work accomplished in basketball, athletics, attendance and membership campaign. Harvard came out ahead with a total of 3,704 points to its credit and Princeton came next with 3,019.

The members of the Harvard team will have their names engraved on the trophy and Clarence Krausse, the captain of the team, will be called to accept the cup when it is presented by Charles H. Line, formerly assistant physical director of the Plainfield Y. M. C. A., tonight. Krausse will have a double honor thrust upon him as he is the champion individual point garnerer totaling 694 points during the season. For this he will receive a ribbon.

Indian Leaguers conducted a similar competition in which the Iroquois team came out ahead with 4,936 points to its credit. George King was the winner of first place in the all around individual point scoring in the organization and will be honored with a ribbon also tonight.

A complete summary of the season's work done in the Y. M. C. A. boys' department follows:

Final Standing of the College League.

Basketball—Yale, 150; Harvard, 200; Princeton, 125; Pennsylvania, 75.

Athletics—Yale, 2,489; Harvard, 3,704; Princeton, 2,727; Pennsylvania, 1,799.

Attendance—Yale, 141; Harvard, 176; Princeton, 117; Pennsylvania, 142.

Membership—Yale, 25; Harvard, 100; Princeton, 50.

Totals—Yale, 2,805; Harvard, 3,704; Princeton, 3,019; Pennsylvania, 2,016.

First, Harvard, 3,704.
Second, Princeton, 2,805.
Third, Yale, 2,805.
Fourth, Pennsylvania, 2,016.

College League Individual Standing in Athletics.

Clarence Krausse, Harvard	694
David Fitch, Harvard	582
Rodman Parvin, Princeton	563
Robert McDowell, Harvard	547
Warren Mumford, Yale	499
LeRoy Adams, Harvard	473
Esty Foster, Yale	407
Herbert Peacock, Princeton	401
Evan Stevens, Princeton	369
Linwood Marsh, Yale	362
LeRoy Stringham, Harvard	348
Chas. Leonard Lewis, Princeton	319
William Wheelan, Penna.	312
Geo. Hummel, Penna.	309
Lorenzo Brower, Harvard	278
Holmes Clawson, Yale	277
Arthur Walter, Yale	267
Herbert Pennoyer, Penna.	266
Chester Alpaugh, Princeton	252
Edward Crone, Harvard	244
Kenneth Giddes, Penna.	237
Chas. Nash, Penna.	236
Geo. Sheing, Yale	220
Hobert Moyer, Princeton	207
Edward Ryder, Princeton	207
Myron Whitford, Harvard	201
Louis Starkweather, Penna.	181
Malcom Marsh, Princeton	159
John Kuldoshes, Yale	157
Arthur Stout, Penna.	153
Russell Kinney, Princeton	150
Raymond McDonald, Penna.	142
John Causbrook, Yale	139
Lindsey Bohl, Penna.	123
Donald Hylan, Penna.	101
Bonsel Stover, Harvard	85
Russell Beekman, Penna.	74
Russell Story, Harvard	65
Carter Goodrich, Penna.	65
Tom Ball, Penna.	60
Geo. Hall, Princeton	49
Harold Tomlinson, Princeton	45
LeRoy Force, Princeton	43
Alfred Willett, Yale	25
Raymond Giles, Harvard	21
Maurice Hall, Yale	17

Final Standing of the Indian League.

Basketball—Wawayanda, 150; Sioux, 175; Iroquois, 175; Omaha, 100.

Athletics—Wawayanda, 2,908; Sioux, 3,532; Iroquois, 4,160; Omaha, 2,484.

Membership—Wawayanda, 100; Sioux, 50; Iroquois, 100; Omaha, 75.

Attendance—Wawayanda, 272; Sioux, 263; Iroquois, 301; Omaha, 236.

Totals—Wawayanda, 3,430; Sioux, 4,020; Iroquois, 4,936; Omaha, 2,895.

First, Iroquois, 4,936.
Second, Sioux, 4,020.
Third, Wawayanda, 3,430.
Fourth, Omaha, 2,895.

Indian League Individual Standing in Athletics.

Geo. King, Iroquois	806
Joe Angerbauer, Iroquois	642
James Brownlee, Omaha	593
Russell Hunt, Sioux	568
Russell Tomlinson, Sioux	542
Juan Babcock, Wawayanda	518
Mac Fullerton, Sioux	504
Elmer Blimm, Iroquois	473
Alfred Smith, Wawayanda	435
Martin Snyder, Wawayanda	420
Fred Ross, Omaha	417
William Morrell, Iroquois	406
Willis Henry, Sioux	377
Howard Leek, Sioux	362
Donald Henwood, Wawayanda	256
Fred Kinch, Omaha	320
John Hammann, Omaha	316
F. Rufus Searles, Iroquois	311
Benj. Letson, Sioux	301
Chas. Gates, Iroquois	295
Victor Chamberlain, Iroquois	288
Carleton Moore, Iroquois	279
Godfried Clay, Sioux	270
Otto Keller, Wawayanda	261
Albert Renni, Wawayanda	260
Witter Clawson, Omaha	227
Morris Block, Sioux	227
Henry Windham, Iroquois	226
Howard Willett, Iroquois	205
Wesley Johnson, Wawayanda	203
Harold Condict, Omaha	189
Cyril Poling, Iroquois	188
J. Howard Loizeaux, Wawayanda	175
Malcom Shepard, Wawayanda	152
John Dunn, Omaha	143
Colin Millard, Sioux	136
Arthur Pierson, Omaha	122
Edwin Waldorf, Wawayanda	118
Fred Duncan, Omaha	113
Geo. Hayes, Sioux	110
Hayward Erickson, Omaha	97
Ralph Slonim, Sioux	55
Howard Hall, Wawayanda	54
Dickerman Williams, Omaha	52
Leland Todd, Sioux	41
Robert Cartwright, Omaha	40
Walter Sutphen, Sioux	39
Chas. Green, Omaha	35
Russell Sears, Iroquois	35
Everett Case, Wawayanda	26
LeRoy Taynor, Wawayanda	20
Judson Bloke, Omaha	20

THE ONE TIME PRESIDENT AND HIS DAUGHTER PHOTOGRAPHED WHILE PLAYING GOLF ON THE LINKS AT AUGUSTA, GA.

MR. TAFT ON THE LINKS OF THE AUGUSTA COUNTRY CLUB

(RIGHT TO LEFT) MISS HELEN TAFT AND MISS KATHERINE DAVIS, WHOM SHE DEFEATED IN A MIXED FOURSOME AT THE AUGUSTA COUNTRY CLUB.

Residents of Augusta, Ga., are vying with one another to make the stay of Mr. and Mrs. Taft and their party a pleasant one, and the entertainments given in their honor were among the most delightful of the season. Luncheons, dinners, suppers at the Country Club and many other events on the social calendar have kept Mr. Taft unusually active, but he has found time for occasional trips to the golf links.

The largest gallery ever seen on the links of the Augusta Country Club followed the finals of the mixed foursome, in which Miss Helen Taft and Mr. R. S. Worthington won by a score of 2 up and 1 to play.

Mr. Taft was playing at the time on the over hill course, and when the first of the throng drew near he eagerly called:—

"Who's leading?"

"Miss Helen," was the response, and her father stopped his own game and joined the crowd following her over the course.

ORTLIEB MAY GO TO NEW ENGLAND CLUB

Twirler Who Has Adorned Local Mounds May Play With Lawrence.

George Ortlieb, the Westfield slab artist, who has on several different occasions occupied the mound for the Plainfield baseball team, and who was given a tryout with the Lawrence team, of the New England League, last year, and failed to make good, will probably be given another chance this season with the same organization. Manager Pieper, of the New England League champions, has been in constant communication with Ortlieb, and it is almost a certainty that the big German will affix his signature to a contract.

Ortlieb is at present employed in an oil milling department at the Singer Sewing Machine factory at Elizabethport, and was looked upon to do most of the twirling for the "Millers" in the Elizabeth Factory Baseball League games this season. Should Ortlieb decide to go to Lawrence for another trial, the Westfield team, of the Central New Jersey Baseball League, that was also dickering for his services, would have to look elsewhere for a moundsman. Ortlieb is a favorite with the fans in this section, where he has pitched ball for a number of years in the Plainfield, Scotch Plains, Bound Brook and Somerville uniforms, always putting up a good article of baseball when he was in the best of condition. Last summer he twirled for Plainfield a number of times and warmed the bench in case Frederickson weakened at a crucial moment on many other occasions. Besides having a good assortment of benders, Ortlieb is a demon with the stick, a quality that not many good pitchers possess.

IS THORPE A FAILURE?

Jim Thorpe will be released by the Giants after the first trip west has been finished, according to a private tip that comes indirectly from Manager McGraw. Thorpe, it is said, is a failure as a ball player, and McGraw hasn't the time to develop him this season. The Indian signed a regular National League contract, in which the usual ten day's notice of release is included. His salary is said to be $6,000 for the season or $1,000 a month, beginning April 10.

"FITZ" GUEST OF HONOR.

Robert Fitzsimmons, former world's champion pugilist and a prominent member of the Fraternal Order of Eagles, who spends part of his time on his farm at Dunellen, will be the guest of honor of the Green Sod Club, of Elizabeth, at a ball to be given at that place tonight. "Ruby" Robert, although he lays claim to no Irish ancestry, will go to the affair bedecked in his finest and is expected to say a few words when called upon by the toastmaster.

N. P. H. S. CLASS MEET.

A meeting of the N. P. H. S. Athletic Association will be held late this afternoon to decide whether or not it would be advisable to promote an Interclass Athletic Meet sometime during the early part of April. Agitation has been rife in the borough school for such a contest and the thing will no doubt become a reality.

QUOITERS PLAY TONIGHT.

Central Lodge, of this city, will entertain Rahway Lodge, A. O. U. W., in a quoit tourney tonight in the local lodge's rooms. Following the match a meeting of the Central Lodge will be held at which all members are requested to be present. Reports of local delegates to the recent grand lodge session held in Atlantic City will be heard.

WESTFIELD TEAM BEING BOLSTERED

Eddie Burke, the Speedy Elizabeth Outfielder, Added to the Fold Yesterday.

Westfield is evidently making preparations to put up a strong fight for the Central New Jersey League pennant this season if signing up of various star players bears any significance. The latest addition to the Mt. Ararat aggregation is Ed. Burke, the T. A. B. S. young outfielder hailing from Elizabeth. Burke has been playing semi-professional baseball on Elizabeth fields for the past three years and is considered one of the most promising little garden protectors playing semi-pro ball in the metropolitan circles. After much dickering the Westfield manager finally managed to get his signature and now it is an assured fact that Burke will wear Westfield woolens this season. He has affixed his John Hancock to Westfield parchment and all that remains to be done is to get him working.

Burke is an unusually heavy clouter and this feature of his work has made him a player much sought for by New Jersey baseball managers. While he will play with the Westfielders Saturday afternoons he will still be retained by the T. A. B. management for Sunday games. Last year his Saturday afternoon ball was played with the Linden A. A.

CARLSTROM PLAYS WELL AT FIRST FOR RED SOX

Albie Carlstrom, the Elizabeth boy who played shortstop for the Plainfield baseball club two years ago and filled in at various times when he was enjoying a leave of absence from his duties on the Lawrence team, of the New England League, has been turned into a first baseman by Jake Stahl, of the Boston Red Sox, with whom he is trying out. The Elizabethan covered the first sack in the game Monday between the Pirates and the Red Sox, which was won by Boston with a score of 7 to 4. Carlstrom had a run, a hit, out of three times at the bat, and eight putouts to his credit.

MEDALS FOR CLASS CHAMPIONS.

It has been voted by the N. P. H. S. class basketball league board of directors to present the junior class five, winners of the league title, with bronze medals instead of a class banner as has been the case heretofore. The committee appointed to select these awards consists of Duclose Van Mater, Frank Dunning and Newton Spencer. The medals will be presented to the victorious aggregation by Principal B. J. Phelps.

GIRL ATHLETES BEHIND COUNT

Members of the North Plainfield High School Girls' Athletic Association will conduct a cake and candy sale at the school tomorrow and Saturday for the purpose of raising funds to meet expenses incurred during the basketball season just closed. Miss Marguerite Woolston is chairman of the sale committee.

CHARLEY D'ESPIES MAY JOIN HARTFORD TEAM

Charles D'Espies, the Central New Jersey Leaguer of two years ago, who was prominent in local baseball circles at that time, is considering an offer to play on the Hartford League Club, of Elizabeth, this season, but is still uncertain as to whether or not he will tie himself up with this aggregation. The manager of the Elizabeth club is still on the heels of the husky backstop, but owing to parental objections and the remunerative he has in the shuttle department of the Singer plant he is not in a position to sign a contract which is still in his possession.

FRESHMEN TRY BASEBALL.

The initial practise of the N. P. H. S. freshman class baseball team was held Tuesday afternoon, with a large number of candidates on hand. Harry Hand is captain of the first year team. If any of the other classes form nines a class league will probably be organized.

—To overlook, day after day, classified ads that were practically written to and for you—that is enough "bad luck" for any one person.

A BIT ROUGH BUT—

When the cave man wanted help or a wife he strode forth, tapped one on the head, and dragged he or she to the tribal habitat.

Civilization has placed certain restrictions and limitations about us which prevent this beautifully simple method.

But it has given us the Press want ad, which costs but a few cents, and no physical effort.

New Jersey Central

TRAINS LEAVE PLAINFIELD.

For New York—2.10, 3.41, 5.41, 5.36, 5.57, 6.27, 6.55, 7.22, 7.26, 7.44, 7.41, 7.58, 8.12, 8.30, 8.36, 8.43, 9.29, 9.53, 10.20, 11.20, 1.52 a. m., 12.28, 12.58, 1.44, 2.39, 2.55, 3.22, 3.48, 4.12, 4.36, 5.39, 6.18, 6.40, 7.41, 8.27, 9.27, 9.30, 10.15, 10.36, 11.28 p. m. Sunday—2.10, 3.41, 5.41, 7.23, 7.58, 8.52, 9.34, 9.45, 10.27, 11.52 a. m., 12.23, 12.58, 1.28, 2.09, 2.39, 2.55, 3.17, 4.29, 5.34, 6.57, 7.14, 8.13, 8.27, 8.35, 9.42, 10.28, 10.36 p. m.

For Newark—5.36, 6.27, (7.05 through rain to Newark), 7.41, 8.36, 9.29, 10.20, 11.20 a. m., 12.28, 1.44, 2.39, 2.55, 4.12, 4.36, 5.39, 6.18, 7.41, 8.27, 9.20, 10.36 p. m. Sunday—7.23, 8.52, 9.34, 10.27 a. m., 12.58, 1.28, 2.55, 3.17, 4.29, 5.24, 7.14, 8.13, 8.35, 9.42, 10.36 p. m.

For Easton, Bethlehem, Allentown and Mauch Chunk—5.18, *8.17, 9.47, 11.19 a. m., 2.00, xx5.43, (6.59 p. m., Easton only). Sunday—5.45, 10.24 a. m., 1.58, xx5.43, 7.05 p. m.

For Wilkesbarre and Scranton—5.18, 9.47 a. m., 5.43 p. m. Sunday—5.45, 10.24 a. m., 5.43 p. m.

For Long Branch and Asbury Park, etc.—3.41, 8.12, 11.20 a. m., (12.28 Saturdays only), 4.36, 6.18, 8.27, 11.28 p. m. Sunday—(12.58, 3.22 Red Band only), 3.41, 8.52 a. m., (2.09 Red Bank only), 3.17, 8.35 p. m.

For Atlantic City—3.41, 9.29 a. m., 12.28 Saturdays only), 3.48. Sunday—9.42 a. m., 2.09 p. m.

For Philadelphia—6.42, 7.39, 8.43, 9.43, 11.53 a. m., 12.42, 1.55, 2.45, 5.1, 6.44, 7.42, 8.47, 9.46, 10.48 p. m. 1.20 a. m. Sunday—8.45, 9.56, 10.43, 11.41 a. m., 2.42, 1.44, 2.45, 3.42, 4.38, 4.55, 6.38, 6.44, 7.42, 8.47, 9.46, 10.54, 11.54 p. m., 1.20 a. m.

For Baltimore and Washington. Daily 7.38, 10.42 a. m., 12.42, 2.45, 6.47 p. m.

xx Except Easton and Bethlehem.
*Except Mauch Chunk.

PRUDENT PLAINFIELD WOMEN
know by experience that to purchase their Groceries, Fresh Fruits and Vegetables of W. W. Dunn is a Guarantee of Quality and a Saving In Cost. Prompt Deliveries.
W. W. DUNN
"THE PARK GROCER"
Duer St. and Lincoln Place.

ON YOUR WAY
to the station stop and see Alex. Stills, the Barber, who has opened an up-to-date shop on Depot Pa[illegible] near Eastbound Station. Special atte[illegible]ion to children. 'Phone [illegible]22-J.

YOUNG WOMEN FROM THE FIRST FAMILIES OF OMAHA WHO HAVE ENLISTED FOR WORK OF RELIEF AMONG STORM SUFFERERS

PHOTO BY UNDERWOOD AND UNDERWOOD

MISS ELIZABETH PICKENS, DAUGHTER OF MR. AND MRS. CHARLES PICKENS WHOSE FATHER WAS INJURED

PHOTO BY UNDERWOOD & UNDERWOOD

MISS RUTH HAMMER, DAUGHTER OF MR. AND MRS G. L. HAMMER WHO WERE CAUGHT IN RUINS OF HOME

MISS CAROLINE CONGDON DAUGHTER OF MR. AND MRS. I. E. CONGDON

MISS DAISY FRY, DAUGHTER OF MR. AND MRS. THOMAS H. FRY

PHOTO BY UNDERWOOD & UNDERWOOD

MISS DOROTHY HALL, DAUGHTER OF MRS. R. S. HALL

Here are pictured five of the society débutantes of Omaha, Neb., who were in the cyclone which swept that city in its furious rush across the country. Miss Ruth Hammer, daughter of Mr. and Mrs. G. L. Hammer, both of whom were severely injured and taken to the hospital, is now assisting in the work of caring for the homeless and injured.

Miss Elizabeth Pickens, daughter of Mr. and Mrs. Charles Pickens, is also aiding the suffering. Mr. Pickens was seriously injured and is in the hospital.

The other young women here pictured have also enlisted in the army of relief workers who are caring for the injured and homeless. They are Miss Caroline Congdon, Miss Dorothy Hall and Miss Daisy Fry.

HOWARD DREW WILL RUN IN LOCAL MEET

Noted Colored Sprinter Promises to Enter the Annual Y. M. C. A. Meet.

Local track and field enthusiasts may be treated to a program of athletic endeavor such as was never before shown in this or nearby cities this summer if the plans of the local Y. M. C. A. materialize. While it was planned to have the annual association meet the Fourth of July as last year, there is a possibility that it will be postponed in order to accommodate some of the world famous stars who have been lined up for the meet.

Among the runners prominent to cinder path followers who has signified his intention of coming to Plainfield as a contestant is Howard Drew, the Olympic star and runner for the Springfield High School. Drew is a personal friend of J. R. Gates, of the Public Service department, who approached him on the subject at the athletic meet conducted under the auspices of the Smart Set Athletic Club in New York, last night in which both Drew and Gates were participants. Drew said that he would positively come to Plainfield on any other date but July 4, and wherever Drew is entered other stars may compete. For this season the Y. M. C. A. meet will undoubtedly be shifted to a later date and the appearance of Drew will therefore be assured. The colored sprinter, who is now the 100-yard champion of America, was the star performer in the special seventy-five yard race last night, starting from scratch and winning the event and the big silver trophy formerly held by the late J. B. Taylor, the University of Pennsylvania colored star.

LOCAL SPRINTERS IN NEW YORK MEET

Jordan and Gates of This City Ran on Fast Relay Team From Orange.

Among the runners on the Imperial relay team, of Orange, which finished third in the Smart Set athletic meet conducted in the Forty-seventh Regiment Armory in New York, last night were Harry Jordon and J. R. Gates, of this city. The event was closed to negro organizations and the team on which the local men ran made an excellent showing against a speedy field of entrants.

The winner of the event was the Smart Set team in the excellent time of 3:46 and the Salem Crescent A. C. was the runner up. The Plainfielders are active members of the Orange organization and are planning to enter several other first class meets in which they hope to make an even better showing. Gates is well known to many Plainfielders having won a number of medals at various meets. He is employed by the Public Service Corporation, in this city. Jordon has always been an ardent follower of the cinder path sport and is also planning for an active season on the turf.

SHORT MEETING.

A short session of the Sunday-school league managers as conducted at the Y. M. C. A. last night, delegates being present from five different organizations. No business was transacted other than looking over the revised code of regulations which were accepted.

PROMINENT BUILDINGS IN THE BUSINESS AND RESIDENTIAL SECTIONS OF OMAHA, WHICH WAS SWEPT BY TERRIFIC CYCLONE CAUSING DEATH AND INJURY TO HUNDREDS

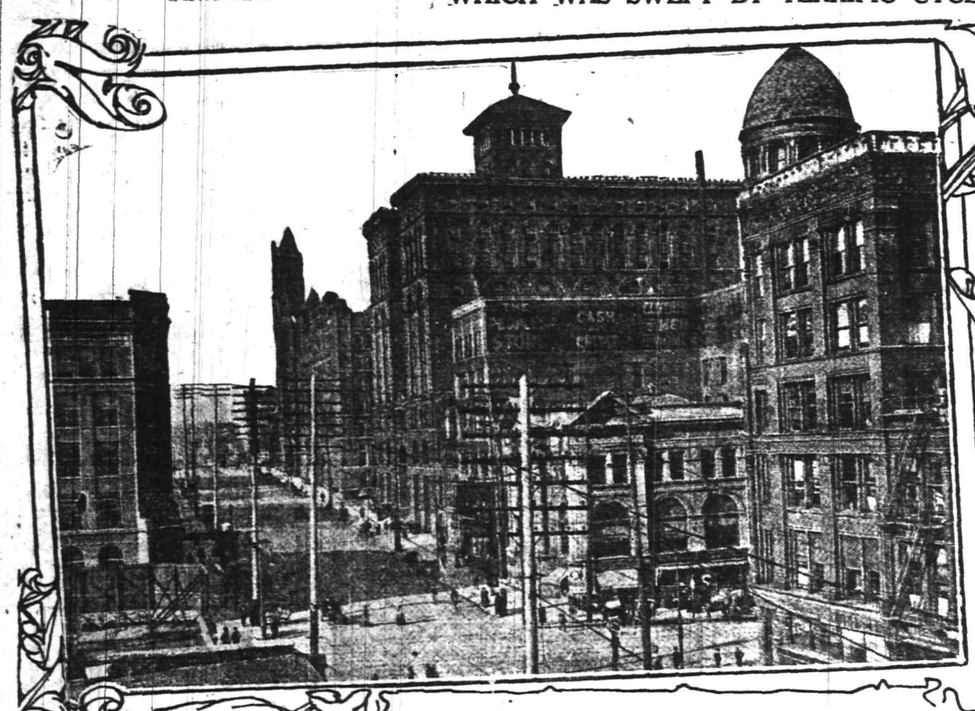

FARNAM STREET, OMAHA'S BUSINESS DISTRICT

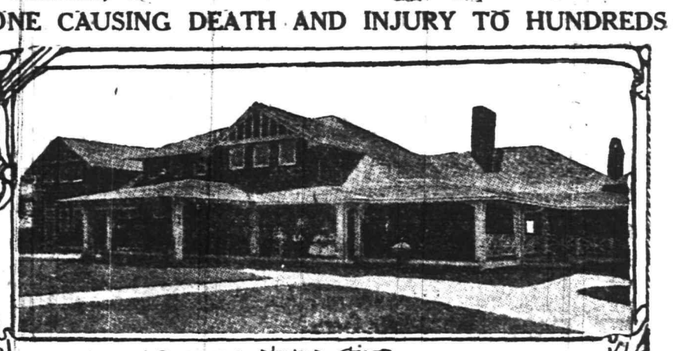

OMAHA FIELD CLUB

RESIDENCE OF GEORGE A. JOSLYN

Here are shown scenes picturing some of the most prominent buildings in the city of Omaha, where hundreds of persons were killed and injured in the great cyclone which swept over the west and South. One of the photographs shows a scene in the business district, where a great deal of damage was done. As a result of the storm, from the Omaha Field Club to the Carter Lake Club there is now a wide lane of tangled and smoking wreckage. Many of Omaha's most beautiful homes are now in utter ruins.

FIRST BAPTISTS' PROSPEROUS YEAR

Some Excellent Reports Presented at the Annual Meeting.

HAVE 844 MEMBERS

Trustees' Treasurer Announces That Receipts Approximate $7,746.90—What the Societes Have Done the Past Year.

Reports from the different societies, the election of officers, a fine program of music, together with a social hour and the serving of refreshments were the features of the annual meeting of the First Baptist church last night. Despite the stormy weather the lecture room was filled with members of the church and congregation. Rev. Dr. Philip B. Strong, the pastor, presided. The business session followed a short devotional service.

Rev. and Mrs. George A. Francis were given letters to unite with the Baptist church at Foxboro, Mass., and Mrs. Anna Caperton and her daughter, Miss Catherine Caperton, were given letters of recommendation to unite with the Presbyterian church of Charleston, W. Va.

John G. MacLaughlin, reporting for the trustees, stated that the receipts for the past year, which, by the way does not end until April, amounted to $7,746.90. There is a balance of about $400 at present. Albert Kennelly, reporting for the budget committee, stated that last year about $7,000 was raised through the envelope system. There has been received 281 pledges thus far for the coming year, including eighteen new ones. Arthur M. Harris, superintendent of the Sunday-school, reported an increase in the membership of 34 over last year, and the receipts of the year were $1,547.91, with a balance of $235.15.

The Men's Conference Bible Class has a membership of 115, with an average attendance of 50, according to the report presented by A. G. Adams. Reference was also made to the organization of the Federation of Men's Bible Classes and the fact that some of the members of the class have joined the church.

Randolph M. Stelle, of the Judson Junior Templars, reported an active membership of 10 and 20 associate. The society sent $10 for mission work in Japan, $5 each to Baptist Board of Missions; $6 each to the home and foreign missionary societies.

Mrs. Lucie Rising, the church missionary, reviewed her work of the year in an interesting report, telling of the organization of a teacher training class and a normal class. She made 2,090 calls and has assisted all departments of the church.

The report of Mrs. B. J. Shreve, secretary of the Women's Foreign Missionary Society, showed receipts of $483.46 and in addition $25 was pledged in support of a medical college in Philadelphia. The average attendance at the ten meetings during the year was 26. Every phase of foreign missionary work was discussed.

Mrs. George H. Robins for the Women's Home Missionary Society, reported an average attendance of 30 at each meeting, and through a special effort the membership was increased by nearly 35. The society is supporting a native mission girl, has sent several barrels of clothing, etc., to mission stations, raised $80 as a memorial to Mrs. D. J. Yerkes, to be divided among missions. The total amount raised for the year was $481.94. By the will of Mrs. Caroline Voorhees the society received $100.

The Young Women's Missionary Society, through the secretary, Miss Elizabeth Nash, reported a membership of 81, an increase of 19 for the year. There were contributions to the Baptist Orphanage and 24 dolls were sent to Miss Sara Curry in New York for her work, and in addition money has been contributed to various missionary enterprises. There was raised during the year $485.15, with a present balance of $27.42.

In connection with the report of the Temple Builders, Dr. Strong spoke of plans underway to form a men's missionary society to continue the support for the Yerkes' Chapel in India.

Frank W. Jones, reporting for the deacons, stated that the receipts for the year amounted to $1,107.77, and there is a balance of $119.92. Heber Cubberley, president of the Young People's Society, reported an average attendance of 50 and a plan to double the membership. A typewriter was given to Miss Stella Relyea, a missionary; $5 to the Salvation Army; several Thanksgiving dinners were given and $140 was given to the church for general purposes. The total amount raised was $171.35. Mrs. Arthur M. Harris for the deaconnesses, reported that 80 calls had been made and 25 persons had been prepared for baptism.

An interesting report was that of Oliver B. Leonard, church clerk. He stated the membership a year ago to be 820. During the year 17 were added by letter; 39 on confession and three were restored to membership; 4 erased and 13 died, making the present membership 844. Of the present membership 13 received under first pastorate of Rev. Simeon J. Drake are still living and 531 received under the pastorate of Rev. Dr. D. J. Yerkes are living, he having baptized 381. Of the membership 238 were received under the pastorate of Rev. Dr. J. A. Chambliss. During Rev. Dr. Strong's pastorate 62 have been received.

Supplementing the above report, Dr. Strong stated that $1,000 had been given to Dr. Vining's work in India and $500 to Miss Relyer for her work in China. He also spoke of the plan to double the membership of the Bible school to one thousand, making reference to improvements made during the year which included new hymn board, a telephone and the different special services.

In accordance with a suggestion by Dr. Strong it was proposed to hold quarterly business meetings instead of monthly, and to hold the annual meeting in April, the end of the fiscal year. A committee comprising J. Herbert Case, E. L. Bonay and Arthur M. Harris was appointed to report on these changes at the next business meeting.

Dr. Norman H. Probasco was re-elected a deacon for a term of five years; Miss Anna Boice was chosen a deaconness and Lewis Matlack, Sr., was elected a member of the budget committee to succeed William Flanders.

During the evening there were vocal selections by a male quartet from Dr. Probasco's Bible class; cornet selections by Miss Violet Jewell, vocal selections by William Holmes, baritone soloist of the church. Howard M. Case was at the piano. A social hour followed during which women of the church served ice cream and cake.

HYDROPHOBIA FATAL TO THIS LITTLE GIRL

Bound Brook, March 27.—Alice Terhune, the three-year-old daughter of Mr. and Mrs. J. Watson Terhune, of Mountain avenue, died suddenly yesterday following an attack of hydrophobia on Tuesday night. About a year ago the child, while playing on the front porch at her home, was bitten in the face by a strange dog which came along at the time.

The wound, which was slight, was cauterized, and soon healed. No further effects from the wound were experienced until Tuesday night, when the child suddenly developed symptoms of hydrophobia which caused her death.

Rev. T. R. Francis, of Jersey City, will conduct the regular meeting of the Bible class at the German Reformed church tomorrow afternoon at 3 o'clock.

TAX VALUES AND RATES IN CO.'S MUNICIPALITIES

Taxing Dist.	Val.	Rate
Clark ..... $	924,310.00	$0.91
Cranford	6,065,783.00	1.66
Elizabeth	61,825,561.93	1.66
Fanwood Twp.	1,523,746.00	1.34
Fanwood Bor..	580,052.00	1.56
Garwood	1,528,377.50	1.48
Kenilworth ...	739,421.71	1.57
Linden Twp. ..	9,945,243.00	1.00
Linden Bor. ..	1,146,434.00	1.84
Mountainside Borough ...	450,492.00	1.41
New Providence Township ..	383,691.00	1.57
New Providence Borough ...	584,887.00	1.92
Plainfield	26,422,284.00	1.68
Rahway ...	6,876,887.00	2.10
Roselle	3,270,782.00	1.64
Roselle Park ..	3,237,779.00	1.64
Summit	11,464,461.00	2.00
Springfield ...	1,133,790.00	1.25
Union	3,795,246.00	1.40
Westfield	8,810,884.84	1.87
Total	$150,701,008.98	
Ave.		$1.57

WASHINGTON PARK BILL NOW UP TO GOVERNOR

Senate Bill No. 200, establishing the Washington Rock Park, and appropriating $5,000 for the object, passed the Assembly yesterday. It now goes to Governor Fielder for his signature. The land which it is proposed to turn into a park was originally purchased by C. W. McCutchen and given by him to the D. A. R.

JAMES DANKO INJURED.

James Danko, aged 21 years, of South avenue, Dunellen, while cleaning a revolver yesterday, accidentally discharged the firearm. The bullet penetrated the left hand. Danko went to Muhlenberg Hospital and had the bullet extracted and was able to return home this morning.

PARK AVE. BAPTIST CHURCH FLOURISHES

Great Progress Made During Year is Learned at Annual Meeting.

Reports submitted at the annual business meeting of the Park Avenue church last night showed the church to be in flourishing condition. All branches of church work have expanded noticeably within the past twelve months under efficient supervision and prospects for an even larger and more wide spreading change are bright. Rev. G. R. Maguire, the pastor, presided at the meeting and various committeemen presented their reports.

Statistics showed that all apportionments had been amply provided and a neat balance was left in each instance after the payment of dues. Among the organizations benefitted by the church were the American Baptist Missionary Society, the Home Missionary Society, the Women's Baptist Foreign Missionary Society, Ministers' Missionary Benefit Fund, Women's American Home Societies and the Home for Aged Ministers.

All of the former officers were re-elected to serve in their respective capacities as follows: Deacons, John H. Doane, Louis R. Scofield and William M. Tallman; church clerk, Howard S. Mason; benevolent treasurer, Charles B. Hellyer. Reports from the Sunday school workers showed a large increase in membership. The Ladies' Foreign Missionary Society report showed that the society had increased its annual apportionment from the original $80 to $750.

—If any one of today's Press classified ads is important to you at all, it is apt to be very important!

Arrival and Departure of Mails

At Plainfield Postoffice

February 1, 1913.

NEW YORK MAILS. Arrive—5:30, 8:00, 8:40, 11:45 a. m., 1:20, 2:30, 5:00, 5:30, 8:30 p. m., 12 midnight. Close—6:30, 8:00, 9:00, 10:45 a. m., 12 noon, 2:00, 3:50, 5:50, 7:45, 9:00 p. m.

SOMERVILLE AND EASTON. Arrive—8:40, 10:00 a. m., 12:30, 3:15 and 7:00 p. m. Close—6:30, 8:00 a. m., 1:30, 4:35 p. m.

PHILADELPHIA—Direct. Arrive—5:30, 8:00, 8:40, 11:45 a. m., 12:30, 2:30, 7:00 p. m. Close—6:30, 11:30 a. m., 1:30, 7:00, 9:00 p. m.

THROUGH FAST MAIL FOR EAST. Close—12 noon, 2:00, 3:50, 6:50 p. m.

DIRECT THROUGH FAST MAIL FOR WEST. Close—6:30, 11:30 a. m., 1:30 3:00 and 9:00 p. m.

DIRECT SOUTHERN MAILS. Close—6:30 a. m., 1:30, 7:00 and 9:00 p. m.

PENNSYLVANIA. West of Easton. Close—6:30 a. m., 1:30, 5:00, 7:00 p. m.

ELIZABETH—Direct. Arrive—5:30, 8:40 a. m., 1:30, 2:00, 5:30 p. m. Close—8:00, 9:00 a. m., 12 noon, 2:00, 5:50, 9:00 p. m.

NEWARK—Direct. Arrive—5:30, 8:45 a. m., 1:30, 2:30, 5:30 p. m. Close—6:30, 8:00, 9:00 a. m., 12 noon, 2:00, 3:50, 5:30, 5:50, 9:00 p. m.

WATCHUNG. Arrive—1:00, 6:45 p. m. Close—9:00 a. m., 2:30 p. m.

WARRENVILLE. Arrive—1:00 p. m. Close—9:00 a. m.

SUNDAY MAILS. Office open from 9:30 to 10:30 a. m.
Mail closes at 6:15 p. m.

C. H. BIRD, P. M.

ADVERTISEMENTS
—FOR—
NEW YORK HERALD
WORLD, TIMES, SUN, JOURNAL,
TELEGRAM, AMERICAN,
BROOKLYN EAGLE, GLOBE
—AND—
NEWARK EVENING NEWS
RECEIVED AT
PLAINFIELD DAILY PRESS
AT REGULAR OFFICE RATES

Resources $5,000,000

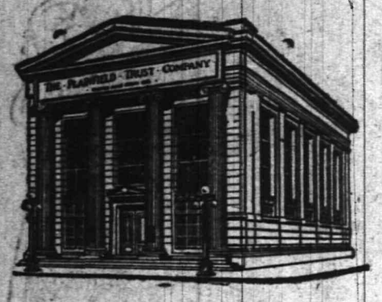

Confidential service.

THE FAILURE TO MAKE A WILL

is often the cause of much unnecessary trouble and expense. This important duty is sometimes deferred because of the difficulty in selecting the right man to act as executor but even if the "right man" be found he may die before the estate is settled and its administration will then pass into the hands of someone appointed by the Court who may or may not be competent and who, of course, will be unfamiliar with the wishes of the deceased.

BY NAMING AS YOUR EXECUTOR

The Plainfield Trust Company, whose existence is perpetual, your estate will benefit by the Company's long experience and by the combined judgment and ability of its officers.

THE PLAINFIELD TRUST COMPANY

Resources $5,000,000.00.

WILLETT'S FIRE SALE SHOES

WILL CONTINUE THIS WEEK

Good Bargains Left Come Early

MUST FINISH THIS WEEK

OPEN EVENINGS

A. K. WILLETT

107 PARK AVENUE

REFRIGERATOR ECONOMY

An up to date line of REFRIGERATORS made in great variety of styles and sizes making it possible to suit the needs of every customer. If you wish a GOOD SERVICEABLE REFRIGERATOR that embodies all the good points brought out by scientific study of food preservation, at a moderate price, see the line we are offering. Shown in our window this week.

Priced from $9.75 to $55.00

MAHOGANY TABLES AND CHAIRS

The line includes Colonial patterns and Reproductions in SEWING and LEAF TABLES and MAHOGANY PEDESTALS and LIBRARY TABLES. Colonial designs of RUSH SEAT and SOLID MAHOGANY ROCKERS and CHAIRS. They represent the best ideas of modern house furniture in this line. There's a variety of MAHOGANY BOOKCASES and DESKS to match this style of Furniture.

FURNITURE FOR EVERY PLACE IN THE HOME.

POWLISON & JONES

149-151 E. Front St. Plainfield, N. J.

THE CITY SHOE AND HAT CLEANING PARLOR

129 WEST FRONT STREET.
163 NORTH AVENUE.
Plainfield, N. J.

All kinds of Hats cleaned, blocked and renovated. Ladies' Hats a specialty.

Don't forget to visit us and have your hat cleaned this spring.

In cleaning hats we have experts with long experience and knowledge to do the best work possible at lowest prices. Don't throw your old hat away when you can have it cleaned and restored like new by us. A trial will convince you. All work guaranteed.

3 19 1mo

Advertise in the Daily Press.

PHOTOS MATZEN

LARGE PICTURE FREE!

With one dozen of our 1a Cabinet Photographs we will give free one large (16x20 in.) Platinograph for framing.

CHRISTIAN F. MATZEN

The Photographer.

131 E. Front St Tel. 867-W

SCHEELEIN'S VARIETY MARKET

31 SOMERSET ST TEL. 1974

AMUSEMENTS.

PROCTOR'S

THE HOME THEATRE
MOTION PICTURES
VAUDEVILLE
DAILY, MATINEE AND NIGHT
AT 2 P. M., 7 P. M., 9 P. M.
NEW COMPANIES
MONDAY AND THURSDAY
TODAY'S VAUDEVILLE

Seven Belfords, Acrobats; Annie Hart & Co., Comedy Sketch, "Mrs. Flannagan's Honeymoon;" La Pell & Francis, Singing Comedians; Bernard & Bernard, in a Comedy Skit, "The Cabby and the Fare;" Alfretta Symonds, Comedienne.

SPECIAL

FOR FRIDAY AND SATURDAY

Fresh Brookfield Eggs, per dozen	25c
Best Elgin Butter, per lb	42c
Good Table Butter, per lb	35c
Fine Cooking Potatoes, per basket	40c
Fine Cooking Potatoes, per sack	$2.25
California Prunes, 2 lbs, 25c, 3 lbs, 25c, and 4 lbs	25c
Pillsbury and Hecker's Flour, bag, 85c; bll	$6.25
Gold Medal and Ceresota Flour, per bag, 80c; per barrel	$6.15
Extra Fancy Head Rice, 3 lbs	25c
California Oranges, 15 for	25c
Baldwin Apples pony basket	30c
Red and Yellow Onions, pony basket	25c
Yellow Turnips, pony basket	15c
Extra large Grape Fruit, 3 for	25c
Canned String Beans and Corn, 3 cans	25c
Brookdale Tomatoes, large can	10c
Snider's Tomato Soup, 4 cans	25c
Snider's Tomato Catsup, bottle	19c
Curtice Bros. Jam, per jar	15c
Square Brand Milk, 3 cans	25c
Butterfly Milk, per can	10c

We Give S.H. Stamps

Fred. H. Firstbrook
116 W. Front St.
Phone 1754

ORGANIZED 1864

THE **FIRST NATIONAL BANK** OF PLAINFIELD.

A COMMERCIAL BANK WITH SAVINGS and SAFE DEPOSIT DEPARTMENTS.

FOUR PER CENT. INTEREST PAID ON SAVINGS ACCOUNTS.

CARL SILBERT'S JEWELRY STORE

is now located at

255 W. Front St.

Opposite Postoffice.

LOOK FOR WHITE STREET CLOCK

OSTEOPATHY

Dr. Kathryn S. Holmes

Has Opened Her Office at
524 PARK AVENUE.
3 6 tf Telephone 796-W.

MODERN SERVICE.

By reason of its organization, equipment and New York connections, The State Trust Company is able to offer its patrons service of exceptional character.

The New York business man will find that an account with us offers many advantages, some of which are 3% interest, freedom from Clearing House charges, and New York checking privileges. We will gladly avail ourselves of an opportunity to explain our facilities in detail.

SERVICE

THE STATE TRUST COMPANY

American Bankers' Association Travelers' Checks.

Eleven Years in the Same Place—Not Here Today and Gone Tomorrow.

FRIDAY AND SATURDAY.

5 lbs Sugar	24c
3 cans Good Milk	25c
3 cans Magnolia Milk	30c
3 cans 13c Tomatoes	25c
3 cans 13c Peas	25c
3 cans 13c Corn	25c
3 lbs 12c Prunes	25c
3 lbs 13c Peaches	25c
3 pkgs. 10c Jello	25c
10 cakes Kirkman's Soap (1 White Soap Free).	45c
3 cans Dutch Cleanser	25c
3 pkgs. Macaroni	25c
3 pkgs. Spaghetti	25c
1 pkg. Force	10c
2 cans Snider's Pork and Beans	25c
35c Broom	25c
3 cans Campbell's Soups	25c
3 cans Campbell's Beans	25c
3 lbs 10c Rice	25c
24½ lbs Daniel Webster Flour	78c
24½ lbs Gold Medal Flour	78c
24½ lbs Pillsbury Flour	83c

Green Goods of all Kinds.

C. O. SMITH

Cor. 4th and Liberty Sts.
Telephone 1346.

Corporation Notice.

Proposals for the Construction of Building for Dog Pound.

Pursuant to a resolution adopted by the Common Council of the City of Plainfield, N. J., at a regular adjourned meeting thereof held March 17, 1913, notice is hereby given that the Common Council will meet on Monday, the seventh day of April, A. D. 1913 at eight o'clock p. m., at the Council Chamber, No. 149 North Avenue, at which time and place said Common Council will receive sealed proposals for the erection, construction and completion, including the furnishing of all work, labor and materials required herein or thereby for the building and appurtenances for use as a Dog Pound to be erected on lands owned by the City located on the sewer farm; to be in accordance with plans, drawings and specifications therefor filed with the city clerk June 17, 1913, and now on file in his office No. 151 North Avenue where same can be consulted by bidders.

Upon receipt of the bids or proposals the Common Council will immediately proceed to unseal the same and publicly announce the contents in the presence of the parties bidding, or their agents, provided said parties or agents choose to be then and there present, and also make proper record of the prices and terms upon the minutes of the Council.

The right to reject any or all bids is expressly reserved by the Common Council.

Proposals should be endorsed, "Proposals for Dog Pound."

By order of the Common Council.
J. T. MACMURRAY, City Clerk.
Dated, Plainfield, N. J., March 17, 1913
3-20-2th

VAIL

JEWELER and OPTICIAN.

236 Park Avenu

OPPOSITE NORTH AVENUE.

DR. MANDEVILLE

SPECIALIST

565 Broad St., opposite Shubert's Theatre, Newark, N. J.

Twenty years' experience as a specialist on all chronic diseases of MEN AND WOMEN.

Catarrh, Nervous Diseases, Diseases of Heart, Kidneys, Stomach, Liver or Bladder, Rheumatism and all Lung Diseases.

NOTICE—Office hours, 2 to 4 p. m. and 7 to 8 p. m., also Tuesday and Friday morning 9:30 to 11. Office closed Sundays.

ADVICE FREE.

Don't Forget Name, Place and Number.
1 2 eod-tf

FOLKES & COX

LADIES AND GENTS TAILORS

SUITS MADE TO ORDER.

Remodeling, dry cleaning, dyeing and pressing. Special attention to monthly contracts for cleaning and pressing. Four suits and one overcoat cleaned and pressed at $1.50 per month.

328 Liberty St., corner Fourth.
'Phone 710-J. 3 7 tf

—For best results advertise in the Daily Press.

AMUSEMENTS. AMUSEMENTS.

PLAINFIELD THEATRE

SATURDAY, MATINEE AND NIGHT, MARCH 29

GRACE GEORGE

And Her Own Company In a Revival of Sardou's

"DIVORCONS"

DIRECTION WM. A. BRADY

Prices: Mat. $1.50, $1, 75c, 50c, 25c; Night $2, $1.50 $1, 75c, 50c, 25c

WEDNESDAY, APRIL 2,

ROBERT B. MANTELL IN **"MACBETH"**

Management William A. Brady.

PRICES—25c, 50c, 75c, $1.00, $1.50, $2.00.

208 **ROTH & CO.** 802

FRIDAY, MARCH 28

SHAD SHAD SHAD

39c EACH GREEN DELAWARE BUCK SHAD EACH **39c**

Special Offer Fresh ROE SHAD, each	85c
Fresh Haddock, lb	7c
Fancy Weak Fish, lb	8c
Canada Smelts, 3 lbs	25c
Fancy Large Smelts, 2 lbs	25c
Fresh Caught Codfish, lb	14c

FRESH TODAY

DUCKS CHICKENS TURKEYS

Let us have your Poultry order for Saturday

Zeek Baking Co.

174 East Front St.

"FOREMOST" bread
There's nutrition in every mouthful.
PLAINFIELD made bread
Two deliveries daily at your door

Where Quality is "Foremost"

'Phones 2000----2001

Bonn's 160 EAST FRONT ST

Several smart styles in Women's ready-to-wear Hats, at the following special prices, $5, $6 and $7.50

Also many Newly Trimmed Dress Hats at especially low prices, ...$6.95, $8, $9, $10, and $12.50

LADIES' FASHIONABLE TAILOR

Each garment is man-tailored throughout, and shows the highest degree of perfection in artistic workmanship and fit.

A perfectly fitting, stylish gown is much admired by everybody. That is the kind I make.

Fair prices—best work—fine materials—correct styles—and perfect fit.

M. PERLMUTTER, 436 WATCHUNG AVENUE. Telephone 843-J
10-1-tf tu th f a

TRY A PRESS WANT AD

Call up 1,300 and have that want adv. inserted if you need a cook, chambermaid, butler, waitress or chauffeur.

PLAINFIELD DAILY PRESS

THE WEATHER.

Fair tonight and Saturday; freezing temperature tonight; rising temperature Saturday.
Max., 69; Min., 27.

Established May 10, 1887. FOURTEEN PAGES. PLAINFIELD, NEW JERSEY, FRIDAY, MARCH 28, 1913. FOURTEEN PAGES. Two Cents a Copy, $5 a Year.

ELKS MINSTRELS CROWDS THEATRE

Plenty of Applause at Eighth Annual Production of Local Lodge.

FINE STAGE SETTING

Singing the Best Feature—Program is a Varied One—The Performance Will Be Repeated Tonight at 8:15.

Before a packed house, such as always greets an Elks' performance, Plainfield Lodge, No. 885, B. P. O. E., presented its eighth annual minstrel show at the Plainfield theatre, last night. Not only did it please a capacity house, but it was pronounced "the greatest ever" and "the best People on Earth" were given the real thing in the applause line. It wasn't a mere string of ragtime ditties, with cheap "vaudeville" specialties thrown in. It had music, it called for people who could sing rather than chortle, and it had to be, and was acted.

Then to add something original to the show, the chorus sang. This is remarkable. They didn't bing and they didn't bang; and you didn't have to hold on to the arms of your seat to avoid the shock. The chorus of sixty members let its voice emerge and the result was admirable.

Of course a burnt cork performance would not be complete without its rag time and the eighth annual instalment was brimful of this necessary ingredient. Rag time melodies such as savor of the old plantation and its good old times were sung and resung to satisfy the audience.

Genuine interest begins at the rise of the curtain displaying a night at the Dewdrop Inn, of which George O. Stevens is proprietor, and he has hired a troupe of cabaret entertainers to furnish amusement for his guests. The troupe consists of Edward Bennett, Harry Blimm, John Campbell, John Cose, William Firstbrook, Charles Ward and Harry Weber. "When the Midnight Choo Choo Leaves for Alabama" is let loose as the opening chorus, followed by Elmer Cutting's solo, "When I Lost You."

The rest of the program is as follows: Solo, "When You're Married," by John J. Campbell; solo, "Just a Dream of You, Dream," by Bertram F. Tallamy; solo, "There's Hope—I Believe," by Harry W. Weber; solo, "I Want My Man," by Ed Bennett; solo, "Till the Sands of the Desert Grow Cold," by William G. Smith; solo, "I Left Little Heinie Behind," by Charles J. Ward; solo, "In My Harem," by John H. Cose; "Good Resolutions," by Harry Blimm. The musical part of the program is intermixed with an excellent collection of topical side splitting jokes that keep the interest at a high water mark.

Part two is oypened by "Some Quartet," composed of Ed Bennett, Elmer Cutting, Joseph Martin and A. C. Lohrman. "Mirth and Music" is provided by Harry W. Weber and Maximus, the strong man, gives an exhibition of perfect physical development and feats of strength.

UNUSUAL PROSPERITY OF FIRST NATIONAL BANK

The prospecity of the First National Bank is shown by the fact that its surplus fund has recently been increased from $50,000.00 to $100,000.00 and its dividend rate raised to a 10 per cent. basis. The savings department is growing so rapidly that it has become necessary to open a separate department to take care of this branch of the business.

"SHOWER" FOR MISS RINK.

Miss Ethel Rink, of West Fifth street, was given a "kitchen shower" at her home on Wednesday night, in honor of her approaching marriage to William Carkuff, of West Fourth street. Miss Rink was the recipient of a complete kitchen outfit of white enamelware. The evening was spent playing progressive games. A program of vocal and instrumental music was also enjoyed, after which refreshments were served. Miss Rink was assisted by her sister, Miss Stelia Rink, and several friends.

APPROACHING WEDDING.

Invitations have been issued for the approaching marriage of Miss Frances Campbell Zelie, daughter of Dr. and Mrs. John Sheriden Zelie, to Birney B. Petigrue, to be solemnized at the Crescent Avenue church on Tuesday afternoon, April 15, at 6 o'clock. The ceremony at the church will be followed by a small reception at which only the bridal party and the families of the bride and groom will be present.

—Mrs. Struthers' famous crullers distributed by The Ritz. 'Phone 155. ***

TAKES TRENTON GIRL AS BRIDE

Miss Alma Hutchinson Becomes the Wife of Malcolm G. VanArsdale.

A CHURCH CEREMONY

Fashionable Crowd at Elaborate Wedding—Large Reception Follows—Will Reside Here After a Wedding Trip.

Malcolm Guerin Van Arsdale, of Grove street, took as his bride last night, Miss Alma Obert Hutchinson, daughter of Mr. and Mrs. Richard Rogers Hutchinson, of Central avenue, Trenton. The ceremony was performed in the Prospect Street Presbyterian church, Trenton, by the Rev. Francis Palmer. A reception was held at the Contemporary club house, Trenton, where over 400 guests congratulated the couple.

The church was profusely decorated with palms and Easter lilies, and the wedding marches were played by Mrs. Stuart Hill. The bride was given away by her father, and looked superbly in a gown of ivory color duchess satin, with court train, trimmed with Duchess lace, pearls and orange blossoms. Her veil, which was of tulle and edged with duchess lace, was caught with orange blossoms and arranged as a Juliet cap, with a white Bird of Paradise. She carried a muff of bride's roses, with a shower of lilies of the valley.

The matron of honor, Mrs. A. C. Van Arsdale, of this city, wore a gown of pink satin de luxe, trimmed with Chantilly lace. There were dainty pink ostrich tips in her hair, and she carried a bouquet of pink roses.

The maid of honor, Miss Frances Short, of Glenside, Pa., wore a similar costume, while the bridesmaids wore gowns of blue satin de luxe trimmed with Chantilly lace and had blue maribou aigrettes in their hair. They carried arm bouquets of pink roses. The pink and blue color scheme was particularly Frenchy, and artistic.

The bridesmaids were Miss Helen Weller, of Trenton Junction; Miss Ethel Cook, of Trenton; Miss Mildred Gordon, of Trenton, and Miss Hazel Grearley, of Germantown, Pa.

Miss Cornelia Venker, of Trenton Junction, a cousin of the bride, preceded her, strewing flowers in the path of the bride. She wore a dainty gown of white lace over pink satin, trimmed with forget-me-nots, and carried a basket of pink and white sweet peas tied with pink tulle ribbon.

Arthur C. Van Arsdale, a brother of the bridegroom, was the best man, and the ushers were: Clarence Hand, Marshall Ward and Frank Webster, of this city; G. Fraley Hutchinson, a brother of the bride; B. R. Wright, of Glenside, Pa.; Le Roy McCullough, of Omaha, Neb.; Frederick McClintock, of Cornell University, and H. Le Roy Schafer, of Trenton Junction.

Mrs. Hutchinson, the mother of the bride, wore a handsome gown of flame colored crepe de meteor, trimmed with pearls and real lace. She wore diamond ornaments.

The bride's gifts were beautiful and costly, and she received a large number of pieces of silver, china, cut glass, linen, furniture and rugs. The bridegroom's gift to his bride was a pearl ring, surrounded with diamonds. The bride's gifts to her matron and maids were pearl lavalieres, and the bridegroom's gifts to his best man and ushes were golf scarf pins.

The reception, held at the Contemporary club house, was a most brilliant affair, the pink and blue color scheme being carried out in the decorations in the auditorium, where Mr. and Mrs. Van Arsdale received the congratulations of their guests.

The bride has many friends in Trenton and is a graduate of the State Model and Miss Von Voigtlander's private schools. Mr. Van Arsdale is the son of former Councilman and Mrs. Morris C. Van Arsdale and is connected with the firm of Bacon & Co., of New York.

Following their wedding trip, Mr. and Mrs. Van Arsdale will be "at home" after May 1, at 116 Watchung avenue.

GAVE A DINNER.

Members of the Nonpareil feminine basketball team and their friends were entertained last night by Miss Helen Southard at Scotch Plains. Following a dinner, cards and other games were played. Among the guests were Misses Ida and Helen Hummel, Lucie Douglas, Helen George, Elsie Debelc, Edith Southard, Ruth Dunn; David Clarion, Robert Alison, James MacNamee, William Marsten and Thomas Heron.

Purchased 1913 Cadillac.

Mr. David G. Weems, of Belvidere avenue, has just purchased a new Cadillac roadster from Thompson Auto Co. ***

—Press want ads pay.

FOR FORTY YEARS THEIR SECRETARY

Mrs. B. J. Shreve's Long Services Marked by Presentation of a Jewel.

The anniversary meeting of all the missionary societies of the First Baptist church, held in the lecture room, yesterday afternoon, furnished a delightful surprise to Mrs. Benjamin J. Shreve, who completed her fortieth consecutive year as secretary of the Foreign Missionary Society of the church. Entirely unexpected to her, Mrs. Martin I. Cooley, on behalf of the home and foreign missionary societies, presented Mrs. Shreve with a beautiful pearl brooch set with four diamonds.

In presenting the brooch, Mrs. Cooley recalled the many years of faithful service of Mrs. Shreve and of her devotion to the cause of missions which is so dear to her heart. The affair was such a complete surprise that Mrs. Shreve was scarcely able to make any response. Rev. Dr. Philip B. Strong, the pastor, conducted the devotional service, Mrs. Reuben Knox, as president of the home society, being in charge. An interesting letter from Mrs. Susan T. Wilson, for many years an active member of the foreign society, now in Denver, unconsciously prepared the way for the presentation to Mrs. Shreve, when she referred to the fact that the latter had completed her fortieth year as secretary, and that Mrs. Alexander Thorn and Mrs. Charles Smith had served the same number of years as collectors for the foreign society. After the meeting, during which the reports of the societies were read, as presented at the annual meeting of the church, Wednesday night, there was a social hour, during which Mrs. Shreve received the congratulations of those present.

Mrs. Arthur M. Harris was in charge of the refreshments, assisted by the Young Women's Missionary Society. Mrs. Francis K. Anderson and Mrs. Gifford Cooley poured tea, and the other young women assisted in serving.

EDWARD DRIVER DIES AFTER LONG ILLNESS

Edwin Driver, aged 61 years, died at his home on Willow avenue, North Plainfield avenue, last night, following a long illness. He had been a resident of the borough for the past ten years and prior to that he was engaged in farming in Washington Valley for twelve years and before that he resided in Jersey City for four years.

Mr. Driver is survived by a wife, a daughter, Miss Florence E. Driver, and a son, Edward O. Driver, and a brother, Russell Driver, of Bridgeport, Conn. The funeral will be held at the late home Sunday afternoon at 2 o'clock. Rev. C. C. Cain, of Grace M. E. church, and Rev. Dr. R. S. Campbell will officiate. The burial will be in Hillside cemetery.

IRON WORKER IS HURT; HE FELL FIFTEEN FEET

Peter Ritter, aged 19 years, of Dunellen, employed as an iron worker by the Kennard Iron Company, of this city, in the construction of the new hospital buildings, fell a distance of about fifteen feet inside one of the buildings this morning, fracturing his knee-cap, cutting his forehead and bruising his arm. Ritter landed directly in front of the door leading to the men's ward and it was but the work of a few minutes removing him into the hospital for treatment.

At the time of the accident, Ritter was standing on some bricks which were covered with a light frost. He slipped, lost his balance and fell, landing on the floor of the building fifteen feet below. Ritter's general condition is good and it is believed that he will recover.

EASTER MUSIC REPEATED.

The choir of the Park Avenue Baptist church, Mrs. Russell R. Dorr, organist and musical director, will repeat the Easter anthems, so finely rendered last Sunday, next Sunday, being assisted morning and evening by Mrs. Florence Flournoy, soprano, of New York city.

ANNOUNCE MARRIAGE.

Announcement is made of the marriage of Minna L. Hille, nee Ringel, and Oliver P. Taw, of New York city. The ceremony was performed by Rev. Conrad Blunk, of this city, at the home of the bride's mother, Mrs. J. Ringel, 816 Carlton avenue, on Wednesday.

TO REPEAT EASTER MUSIC.

Special music, consisting of the repetition in full of the anthems sung last Sunday, will be given by the First Baptist church choir, Sunday evening at 7:45 o'clock.

FUND FOR VICTIMS

Plainfielders Responding Liberally—$313.25 Received to Date.

The appeal for funds to relieve the suffering of the afflicted in the flood and fire swept Ohio Valley is meeting with a ready response in Plainfield as throughout the country. When the Daily Press offered yesterday morning to receive, acknowledge and transmit to the proper authorities any subscriptions here, Plainfield lost no time in showing its sympathy for the suffering people in a most substantial manner. In yesterday's issue a total of $111.00 was acknowledged and up to 1 o'clock this afternoon $202.25, had been added to that amount, making the sum thus far received $313.25. The relief committees on the scene of the catastrophe appeal for money, rather than for supplies of food, declaring that the latter would be delayed in transit and that with the money the food and other supplies can be purchased more readily and satisfactorily near the scene of the disaster.

The Plainfield Daily Press will send tomorrow noon the money received up to that time to the National Red Cross Society, and therefore we suggest that any who feel inclined to help those suffering thousands send their contributions in cash or by check to this paper before that time, checks to be made payable to the "Plainfield Daily Press, for Flood Relief Fund."

Received today:

P. J. Zeglio	$25.00
M. D. J.	25.00
R. B. Corey	20.00
I. W. Rushmore	20.00
H. S. Sanderson	10.00
Charles W. Sandford	10.00
Mrs. Geo. W. DuBois	10.00
Stuart H. Patterson	10.00
Frank Linke	10.00
William M. Sanford, Jr.	10.00
E. A. P.	5.00
M. F. Watson	5.00
M. S. C.	5.00
Elmer Gayle	5.00
J. A. H.	5.00
W. W. Rowley	5.00
Cash	5.00
Misses Corey	5.00
Leslie R. Fort	5.00
Plainfield Cycle Club	3.25
Jack Horner	3.00
Anonymous	1.00
	$202.25

Received yesterday:

Charles W. McCutchen	$50.00
J. Herbert Case	25.00
Ernest R. Ackerman	25.00
William L. Saunders	10.00
V. W. Nash, Jr.	1.00
	$111.00
Grand total to date	$313.25

SAUNDERS TO LECTURE ON THE PANAMA CANAL

The members of the Monday Afternoon club are reminded that on Monday afternoon next the meeting will be of an informal nature and will be addressed by Dr. William L. Saunders, who will deliver a lecture on "The Panama Canal" before the club members and their friends at the Hartridge auditorium at 3:15 o'clock. Each member will be privileged to invite two or more of their friends as guests as the lecture promises to be one of unusual interest.

Dr. Saunders has frequently visited the Panama Caal Zone and as he is a personal friend of Col. Goethels and is himself a noted engineer he is enabled to present his subject in a particularly intimate and interesting manner. The talk will be illustrated by some 200 official stereopticon views loaned by the Government for this occasion, and a large papier machee map of the entire zone. Dr. Saunders will distribute among the audience as souvenirs colored aero views of the canal. It is hoped that a large number of the club members and their friends will embrace this opportunity to listen to a lecture of absorbing and thrilling interest, generously presented by a distinguished fellow-townsman, who has made an exhaustive study of the subject under the most favorable conditions. Tea will be served at the close of the lecture.

SAUNDERS ON PANAMA.

A talk on the Panama Canal will be delivered by W. L. Saunders at the Plainfield Business College, Tuesday afternoon at 3:30 o'clock. Professor Herr extends an invitation to the general public to attend. The school assembly room can accommodate about 200 and the business men are particularly invited.

—The auction sale of storage goods which was to take place yesterday at 119 North avenue, has been postponed on account of the weather until tomorrow at 2 p. m. sharp. Lots of bargains to be offered. See list in another column. R. Murray, auctioneer. ***

ORGAN RECITAL HELD AT CRESCENT AVENUE

Superb Entertainment, Audience Being Small but Appreciative.

Dr. E. Mettler Davis, organist, gave a public organ recital at the Crescent Avenue church, yesterday afternoon, assisted by the church quartet comprising Miss Lillian Vernon Watt, soprano; Miss Grace J. Carroll, contralto; James R. Richards, tenor, and Gwilyn Miles, bass. While the audience was not as large as hoped for, due to the inclement weather, those present were appreciative of the fine program and the finished manner in which it was presented by both the organist and quartet.

The selections included the cantata, "Penitence, Pardon and Peace," by Maunder. The first number, "Suite," by Bach, by Dr. Davis, was followed with a duet, "Quis Est Homo, (Stabat Mater)," Rossini, by Miss Watt and Miss Carroll, which was given in a pleasing manner. Dr. Davis then gave the familiar "Peer Gynt Suite," by Greig, including "Daybreak," "Ase's Death," and "Anitra's Dance." In both organ numbers ample opportunity was afforded Dr. Davis to show his mastery of the instrument and his true interpretation of the selections.

The rest of the program was devoted to the cantata, in which excellent work was done by the quartet, especially in the tenor and baritone parts, while that of the four voices in unison was all that one could desire. The program was concluded with the "Prelude to Meistersing," by Wagner.

SUFFRAGE LEAGUE LEADERS ORGANIZE

Community is Divided Into Five Districts for Active Campaign.

The newly-appointed district leaders of the Equal Suffrage League of Plainfield and North Plainfield, met yesterday at the home of Mrs. Champlain L. Riley in the borough, to organize the work for the five election districts of Plainfield and North Plainfield. During the noon hour Mrs. A. B. Jones and Mrs. M. J. Reynolds visited the Watchung Silk Skirt factory to talk to the young women employes on suffrage.

Champlain L. Riley and Mrs. Reynolds spoke on "Votes for New Jersey Women," at Firemen's Hall, Scotch Plains, last night. Mr. Riley recalled some amusing reminiscenses of his boyhood days in Scotch Plains.

Mrs. Frank W. Smith, of Westfield, president of the Woman's Club, gave a suffrage luncheon, at which Mrs. Francis deLacy Hyde, suffrage chairman of Union county, and Mrs. Reynolds, were invited to discuss organization with Westfield women. Later in the afternoon Mrs. Reynolds spoke before the Methodist Literary Society of Westfield, at the home of Mrs. Herbert Welch.

Mrs. Reynolds will speak before the Rasores, of Plainfield, at the home of Mrs. H. R. Halloway, 225 East Seventh street. She will speak Tuesday night at Cranford and Thursday night at Garwood.

JOLLY TIME ENJOYED BY CAMP FIRE GIRLS

The Camp Fire Girls of Plainfield met last night at the Y. W. C. A. for a ceremonial meeting led by Miss Frances Gulick, of New York city, a daughter of Dr. Luther H. Gulick, the founder of the Camp Fire Girls of America. The ceremonies were held around the open fire place and were commenced by Miss Gulick making fire without matches, by rubbing two pieces of wood together. From the sparks made, the fire was lighted by a torch bearer. After the roll call followed the awarding of honors, reception of a new member, conferring of fire maker's rank and camp fire songs. Among other songs Miss Gulick sang "Burn Fire Burn, Flicker, Flicker Flame" and interpreted it with motions.

NON-SUPPORT CHARGE.

Bror Lunckstrom, 46 years old, of 628 East Seventh street, will be arraigned next Thursday morning before City Judge DeMeza on a complaint preferred by his wife, who charges him with non-support.

—Ritz Saturday special—Assorted chocolates, 30c lb box. ***

—Neuman Bros. will have for tomorrow's trade a large and choice assortment of fruit and fresh vegetables. ***

WATERS NOW RECEDING; FUNDS SORELY NEEDED

Loss of Life in Flood District May Not be as Great as First Reported But Impossible to Total it---Governor Cox Appeals For Money, Not Supplies.

Reassuring news comes from the flood districts in Ohio and Indiana today.

The waters are receding all through the territory, and in some parts of Dayton they have left the ground bare, allowing the authorities to start systematically at the work of computing the loss of life and the damage to property. It will be days, and perhaps a week before the actual death toll is known, and weeks or months before the property loss is learned.

It is now thought that the loss of life in Dayton will not be over 300, and in Columbus 500.

Railroad service is being slowly restored in the flooded regions, but it will take a month or more before temporary lines are fully in operation and a year or more before all the bridges and embankments are replaced. The loss to the railroads has been estimated roughly at $25,000,000.

Governor Cox has sent word to New York that the urgent need is for funds to purchase supplies near the flooded district, as supplies sent from a distance have trouble in reaching there on account of the crippled transportation facilities.

Columbus, Ohio, March 28.—This city today awaited the receding of the waters to learn the number of dead which reports put at 500. Many towns in the Scioto and Muskingum valleys are still cut off.

Dayton, Ohio, March 28.—With bright skies over head, the water receding rapidly in the streets, and supplies and help from outside here the State and local relief authorities got down to the actual work of rescue this morning for the first time since the flood descended upon this city on Tuesday night.

The first bit of cheerful news to circulate through the city was that six hundred people who had been trapped in the Union station and reported drowned were found to be safe, although suffering greatly from exposure and the lack of food.

The entire situation throughout the flood district has cleared up during the last twelve hours. The sun is brightly shining this morning and the temperature, which was from 20 to 30 above zero during the night has greatly moderated. There has been no rain since yesterday.

With the arrival of a life-saving crew from Louisville; the naval militia from Toledo; train loads of provisions and additional guardsmen, prospects for the rescue of persons still imprisoned by the flood continued to brighten. An inspection of the city indicates that the loss of life in Dayton will be less than 300.

The Pennsylvania Railroad this morning established communication with the outskirts of the city over its lines.

At 2:30 this afternoon much of the water had receded from the streets of the city and the people were able to get about in many sections. A message reached this city today that 32 lives have been lost at Venice.

New York, March 28.—Governor Cox, of Ohio, this morning wired to John Claflin, president of the New York Chamber of Commerce, as follows:

"The immediate need of relief for the sufferers is funds. On account of transportation facilities being destroyed food and other supplies are being purchased nearest the districts affected. I appreciate very much your thoughtfulness."

At the offices of the New York Central Railroad, President F. C. Brown received a message from Toledo which stated that passenger traffic had been re-established between Indianapolis and Chicago by a roundabout route through Michigan, and between Indianapolis and the east via Elkhart, Indiana. Several other lines throughout the middle west are also expected to be opened by tonight or tomorrow morning.

A relief train has been gotten through to Peru, Indiana, carrying food and drinking water for the sufferers. The railroad has also succeeded in moving a large amount of food supplies with two regiments of militia and two companies of naval reserves from Toledo today. The naval reserves have sixty-five boats to be used in the flooded districts. Fremont, Delaware and other towns in the flooded zone have been supplied with bread and other food stuffs.

Zanesville is apparently suffering from high water more thar any of the other towns, although the loss of life in that city is light.

Conditions on the Pennsylvania Railroad lines east of Pittsburgh have been much improved.

Telegraph service to Ohio and other western points is much improved and conditions are growing brighter each hour. Service to those points adjacent to the flood and storm affected areas is necessarily subject to interruption, while communication with points within those areas, where communication has been opened actually, is confined to messages of the utmost importance. Service has been disturbed in various parts of New York State, particularly in the Adirondack section and there is liklihood that conditions there will be somewhat worse before an improvement begins. Service to West Virginia and Kentucky points and tributary sections is subject to interruption.

Pittsburgh, March 28.—With the waters of the Alleghany River slowly receding since 2 o'clock this morning, the situation in the parts of the city bordering on the river has become less tense, and it is expected that by night the water will have gone down much more. At 9 o'clock the water at the Point bridge had dropped to a thirty foot level, which was two feet below the mark at 2 o'clock this morning.

Wheeling, W. Va., notified the local weather bureau this morning that the Ohio river was rising there, having reached the 50 foot stage, and was rising at the rate of one foot an hour. It was expected that the water would not go above fifty-two feet.

Long distance telephone messages received here today from Wellsville, Ohio, and East Liverpool, Ohio, show flood conditions in both of those town to be critical.

Washington, March 28.—The Weather Bureau today announced that the lower Ohio situation is bad and will get worse. 71 feet at Cincinnati is the record and the river is now 62 feet with three days more of rising water to be expected from up stream. Fair weather in the west is a favorable sign.

The department received the following reports on the rivers: Pittsburgh, 8 feet above flood stage; Cincinnati, 12 feet above; Louisville, 10 feet above; Cairo, 2 feet above; Memphis, 2 feet below; New Orleans 4 feet below. The upper Mississippi and upper Missouri Rivers are not in flood.

Roanoke, Va., March 28.—Secretary of War Garrison's special train, after being delayed through the night by washouts and forced to make a detour, passed through here shortly after 9 o'clock this morning. The Secretary and Major General Wood have decided to try to reach Dayton first, and if they cannot reach there will go to Columbus.

Floods in New York Bad.

Rochester, N. Y., March 28.—The flood record of 1865 has been broken in western New York and many reports of damage and suffering have been received.

Olean, N. Y., March 28.—A sudden cold wave has checked the flood here. The Allegheny River has fallen five inches since last night.

New York, March 28.—Owing to the demand for money on account of the floods in the Middle West the Sub-Treasury today transferred $400,000 to Cincinnati.

YESTERDAY'S WEATHER.

Maximum temperature	69
Minimum temperature	40
Mean temperature	54
Normal temperature	44
Precipitation	0.64
8 a. m. temperature	66
8 p. m. temperature	40

—Press want ads pay.

A. E. FORCE & COMPANY

We Give S.H. Green Trading Stamps

For One Day Only

Saturday, March 29

Beginning at 10 o'Clock

A Great 19c Sale

A day of Wonderful Bargains that will interest every careful buyer. Values too good to pass by. Be on hand early, for new goods at such low prices may not last the entire day. No telephone orders on these.

2 Bottles of Peroxide 19c.
For Saturday only, 2 8-oz. bottles of best Peroxide of Hyrdogen—usually 15c each, at 2 for 19c

3 Yards of Muslin for 19c.
Regularly 10c a yard.
Fine quality yard wide unbleached muslin; Saturday only, 3 yards for 19c
Not more than 12 yards to one customer.

Women's 25c Vests 19c.
Women's fine swiss ribbed vests—low neck, run with silk tape; Saturday at only.....19c each

Kirkman's Soap and U. S. Cleanser for 19c.
Saturday only, 4 cakes of Kirkman's Borax Soap and 1 can of U. S. Cleanser, all for.....19c

3 Papers of Pins 19c.
3 10c papers of Martha Washington Pins for 19c

25c Linen Towels 19c.
For Saturday only, linen Huck Towels at only .....19c each

29c Cushion Covers 19c.
As long as the lot lasts; Saturday only .....19c each

Women's Neckwear 19c.
Values up to 59c.
For Saturday only if the lot lasts so long; fine collars with lace jabots, etc.; at only 19c each

25c Pongee 19c a Yard.
For Saturday only, this fine Bontex fabric; 32 inches wide, black and all colors; better than soiesette at only.....19c a yard

Millinery, Fancies and Flowers 19c.
Values up to 50c.
On sale in Millinery salon; lot of fine fancies and pretty flowers, as long as the lot lasts on Saturday only .....19c each

5 Rolls Toilet Paper 19c.
Saturday only(, 5 rolls of regular 5c a roll Toilet Paper; 5 for 19c

30c Curtain Madras 19c Yd.
Imported Scotch madras, white and ecru colors; Saturday only at .....19c a yard

25c Hose Supporters 19c.
For Saturday only satin pad Hose Supporters; all colors; only 19c each.

29c White Aprons 19c.
Fine white tea and sewing Aprons; made of lawn, finished with ruffle, at only....19c each

Fine Laces at 19c a Piece.
39c and 50c Kinds.
For Saturday only, fine Valenciences lace insertions; 12 yards in a piece at only.. 19c a piece

59c Table Glasses 6 for 19c.
For Saturday only fine Table Glasses; regularly 59c a dozen, at only .....½ dozen for 19c

25c Dress Linen 19c a Yard.
Yard wide all linen dress linen; natural color; for Saturday only a yard 19c

25c Turkish Towels 19c.
Large size, heavy weight Turkish Towels; Saturday only 19c

The Big Sale of Hosiery

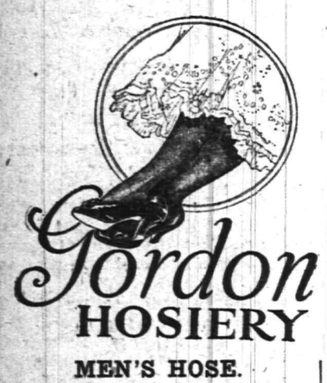

Nowhere else will you find such good qualities at such wonderfully low prices.

MEN'S HOSE.
3 Pairs for 25c.
Value 12½c a pair.
2 Pairs for 25c.
Value 25c a pair.
25c a Pair.
Value 35c and 50c a pair.

CHILDREN'S HOSIERY.
19c kind, at.....12c a pair
29c kind, 4 pairs for....75c

WOMEN'S HOSIERY.
19c Hose.....12c a pair
20c Hose.....15c a pair
25c Hose.....18c a pair
39c Hose.....24c a pair
50c Hose.....37c a pair
$1.25 Silk Hose...75c a pair

Authoritative Millinery

Women Who Know and who insist on correct style like our Hats best—for their exquisite color harmonies, in the way they are made and in the excellence of quality.
Salon second floor.

Coat and Suit Dept.

We invite you to call and inspect our very complete and carefully selected line of Coats, Suits and Dresses, in all the very latest styles and fabrics.
We Do Alterations Free.

NOTE—All the latest popular song hits at only 10c.

PLAINFIELD'S NEIGHBORS

Westfield.

The Parent-Teachers' Association of the Fouth ward has been so successful that a similar association was formed last evening at the Grant School, Broad street.

The citizen's committee on school needs and sites has given a report to the Board of Education in which it recommends two sites, one the site recently voted down when offered by the Board of Education, and another in Walnut street, corner of Prospect. The price of each site is about $18,000.

The pastorate of the Westfield Methodist church was not filled by the conference just held. The bishop is to make the appointment later.

Bound Brook.

Mrs. George Flood, of Newark, has been visiting her parents, Mr. and Mrs. John Wall.

Miss Alice Rugen, of the State Normal School at Trenton, is spending her Easter vacation with her parents, Mr. and Mrs. Louis C. Rugen.

The Middlebrook Heights orchestra will give a dance in the assembly room of the Lafayette School on Friday night, April 11.

Miss Violet Wyckoff, of Palisades Park, has been visiting Mr. and Mrs. George Y. Wyckoff, for a few days.

Gardner Corning and family have removed from Maple avenue to the Marley King house on East High street.

Abraham Bruss and family have removed from South Bound Brook to one of Miss La Monte's new houses on Romney road.

On Friday night, April 4, the Bound Brook High School Dramatic Association will produce "The Elopement of Ellen," a three-act comedy, for the benefit of The Searchlight, the school paper.

Somerville.

The Deaf Mutes of Orange will appear against the Somerville basket ball team at Germania Hall this evening. This team was defeated by the local boys the last time they played here, and the game tonight should prove a hot one, as the visiting team is coming prepared with the intention of going back the victors.

Clyde Kershaw, who has been stationed at Boston, in the interests of the American Tobacco Company, the past year, has been transferred to Birmingham, Ala.

Mr. and Mrs. Harry Moke, of this place, and formerly of New Brunswick announce the engagement of their daughter, Miss Ethel, to Arthur Frech Ebel, also of this place.

The Sunday-school of the Second Reformed church has elected these officers: Superintendent, Voorhees Kline; superintendent senior department, William S. Woodruff; intermediate department, Edgar A. Saums; junior department, Frederick E. Duckers; primary department, Isabel Whitenack; beginners' department, Mrs. C. H. Bateman; cradle roll, Miss Ida Fleming; secretary, David T. Lane; assistant, Elwin Quick; treasurer, I. N. Wyckoff; librarian Walter Durling; assistants, A. S. Amerman, H. Newton Amerman, Henry Hoagland, John A. Maxwell; chorister, Ezra Weldon; musical director, Herman Jungmann.

Rev. J. J. Zimmer has gone on a short visit to Bermuda for the benefit of his health. The Rev. Father Stearn, of the Redemptorists, of New York city, will be at St. Bernard's church on Saturday and Sunday during the pastor's absence.

Word has been received from Patrick Tierney, who left here for the west over a month ago. He was then at Seattle, Washington, en route to Alaska where he has some claims in the gold fields.

'Plains & Fanwood.

A cake sale and tea for the benefit of the All Saints' Episcopal church will be held at the home of Mrs. Fred Fernell, on Forest road, tomorrow afternoon.

Miss Carrie Bettman is entertaining her sister, Miss Katherine Bettman, of Highland Park.

After a ten days' vacation the local schools will reopen for the spring term on Monday morning.

Mrs. Robert Frank has returned to her home in New York after a short visit with Mrs. William Lidgate, of the borough.

H. C. Lockwood has started to cut a road between Farley avenue and Russell road.

Miss Eva Sheldon has returned to her home in Plainfield after visiting Miss Ethelyn Walker.

William Harris, colored, a resident of the "Big Woods," was committed to the State Home for Boys at Jamesburg, by Judge Connolly, of the county court, last Tuesday.

James O'Connor has returned to his home in Rahway, after a week's visit with Henry Kaufman, of Westfield road.

Mr. and Mrs. John Hunter, of Willow Grove, are entertaining Mr. Hunter's brother, Alfred Hunter, of Bethlehem, Pa.

Two games of basketball are the attraction billed for tomorrow night by Instructor Batterson at the Parish House. The first team will line-up against the Baraca class team, of Dunellen, and the second quintet will endeavor to defeat the strong W. F. A. aggregation of Bound Brook.

Rev. Dr. Henry A. Rose, pastor of the Church of the Redeemer, of Newark, will deliver an illustrated lecture tonight at the Parish House, on "Yellowstone Park."

The regular meeting of the Lend-a-Hand Society was held this afternoon in the Baptist church.

The classes in dressmaking will meet as usual tomorrow morning and afternoon in the Parish House, where Mrs. Apgar will teach the third lesson of the series she has arranged.

Dr. H. H. Carroll, pastor of the Methodist church, told many interesting incidents of the recent Methodist conference at the cottage prayer-meeting held last night at the home of Mr. and Mrs. B. G. Elliott.

Dunellen & Vicinity

Frederick Lauterbach is making arrangements to start an extensive building operation on a section of his Roselawn Farm. The houses will be of the bungalow type and will have modern improvements.

Special Marshal Goldson W. Smalley shot a stray dog yesterday but although rumors had been circulated that the animal was mad, such was not the case. The canine was poorly fed, was without collar or other forms of identification and had undoubtedly wandered into the borough from a nearby town.

Many complaints have come to the local authorities regarding the numerous violations of the motor speed laws. The police have received orders to strictly enforce the law.

The trustees of the Presbyterian church conducted a roll call last night, which was featured by the rendition of an excellent program of instrumental and vocal selections and an address by the pastor, Rev. Ernest Brown. The officers of the various societies connected with the church also made addresses.

Else F. Randolph, a lecturer, of Great Kills, N. Y., entertained a large audience in the Seventh-Day Baptist church last night with an illustrated lecture on the attractions of the island of Bermuda. His subject was "A Trip to Bermuda," and as the topic implies, he told of the pleasant journey by boat to the popular resort. In conclusion the lecturer told of the history of Bermuda and of its quick growth.

Many friends of Mrs. Katherine Maier, who died Tuesday in her seventy-fifth year of a complication of diseases accompanying old age, attended the funeral this morning at 8 o'clock from her late home in Front street. At 9 o'clock a high mass of requiem was celebrated in St. John's Roman Catholic church. Interment was made in Hillside cemetery.

Members of the P. O. S. of A. initiated six new members into their fold last night.

Members of Friendship Circle were entertained last night by Mrs. Nelson B. Giles.

WEST END ATHLETES WILL ACT AS HOSTS

Annual Dance and Reception of West End Athletic Club Tonight.

Following their annual custom of holding a dance and reception immediately preceeding the opening of the baseball season the West End athletic club will act as hosts at Sebring's Hall tonight where they have arranged an attractive program of dancing and other kinds of entertainment. Music for the terpischore part of the program will be furnished by Professor Kinnemeyer, who will disperse all of the popular airs.

Those in charge have spared no time nor effort in making the affair the greatest ever conducted by this organization and they expect a big crowd on hand to greet them when the doors open tonight. Athletic and social clubs from Elizabeth, Newark, Bound Brook, Somerville and New Brunswick will be guests. Prizes will be awarded to the most elaborately dressed woman and the most comically dressed man. As a special feature, the athletes have engaged Al Lynch and Johnnie Allman, two well-known singers of Newark and New York, to supply entertainment between the dances.

Reports from cities in all parts of the country indicate that there will be a great deal of building done this year.

MAY NOT BE TRIED FOR EATON MURDER

Resume Hearing But Belief is That Mrs. Eaton is of Unsound Mind.

Boston, Mass., March 28.—The preliminary hearing of Mrs. May Harrison Eaton, who is accused of the murder of her husband, Rear Admiral Joseph G. Eaton, U. S. N., retired, was conducted today at Hingham, but it failed to develop anything new in the celebrated case. The hearing, in fact, was only a perfunctory proceeding, since the action of the grand jury in finding an indictment sends the case directly to the supreme court.

The extraordinary secrecy that has attended every step of the official investigation since Admiral Eaton died has only served to whet the public curiosity and arouse speculation as to what is at the bottom of the case. That the trial of Mrs. Eaton is likely to develop some big sensations is indicated by the statements of the officials who gathered the evidence that resulted in her arrest. These statements have all been to the same effect—that some of the facts disclosed as to the family life of the Eatons were so peculiar as to prevent the authorities from communicating them to the public.

It will be four weeks tomorrow since Admiral Eaton died suddenly at his country home near the little town of Norwell. During these four weeks there has been a constant rattling of the family skeleton in an effort to shed light on the cause and manner of his death. The coroner's jury reported that the Admiral had died from arsenical poison. Thereupon the widow was arrested and lodged in jail at Plymouth to await trial on a charge of murder. These are the only real facts in the case made public. No hint has been dropped by the authorities as to the possible motive for the alleged crime. So far as public knowledge goes no murder—if the case proves to be a murder—ever was committed with less motive for the deed. At one time Admiral Eaton was fairly well-to-do, but unfortunate investments had cost him practically all of his fortune. At the time of his death he possessed practically nothing except his salary as a retired naval officer, which salary ceased with his death. Why his wife or any member of his family should take any step that must necessarily cut off the chief source of their income seems incomprehensible.

Though the public has learned little in regards to the so-called murder case itself much has been brought to light the past few days concerning the life story of the woman who stands accused of the killing of her husband.

The present Mrs. Eaton was the Admiral's second wife and was formerly the wife of D. H. Ainsworth, once a clerk in the United States senate. They had two children, June and Dorothy, but their married life was not altogether happy, and Mrs. Ainsworth finally divorced her husband on the ground of drunkenness. She met Admiral Eaton, according to a story made by the Admiral several years ago, in Chicago. He thought she was a widow, though as a matter of fact she had not at that time secured a divorce. Her father was George Harrison, and the family home at Alexandria, Va.

Admiral Eaton and Mrs. Ainsworth were married in 1907 and came to Massachusetts to live. The Admiral was commandant of the Boston navy yard and after his retirement from the service the family went to live on a small farm at Assinippi. During the last few years of his life the Admiral had given up his clubs and forsaken society altogether, devoting his attention to the raising of chickens.

As to the family life of the Eatons the statements of neighbors and friends seem widely at variance. All seem to agree, however, that the Admiral appeared to be unhappy in mind and at times exceedingly morose. A story has been circulated to the effect that Mrs. Eaton, after her second marriage, continued to supply her first husband with money and that this was a cause for family discord. Mrs. Eaton, however, vigorously denies the truth of this story. Much more tangible is the story concerning the Eaton baby, whose sudden death undoubtedly severed, for a time at least, the friendly relations of the Admiral and his wife.

Nearly four years ago the child died under unusual circumstances. It developed then that this was an adopted child and that a quiet deception had been practised upon relatives and friends concerning its birth an antecendents. Mrs. Eaton openly charged that the child had been poisoned and that she suspected the Admiral. An analysis of the stomach showed that the child had died from natural causes and a reconciliation followed between the Admiral and Mrs. Eaton.

A belief is gaining ground that Mrs. Eaton may never be tried for murder. The theory is that alienists will be sent to examine her as to her mental condition. Then she may be given a public hearing as to her sanity, and finally, if it should be determined that she is of unsound mind, she might be confined in an institution.

—You may have to read and answer a lot of "help wanted ads" before you find "THE" one—but it's highly worth while!

WOULD BE KINGS PLAGUE ALBANIA

Score of Pretenders Is Nation's Pest.

TEN HAVE STRONG CLAIMS.

Crown Seekers In Two Classes, First Having Weird Names and Unassailable Ancestry and Second Being Sons of Reigning Sovereigns, Respectable and Dull—Harald Most Likely.

Tumultuous Albania is suffering from a plague of pretenders. That any man should want to reign in Albania is a puzzle in itself; but, in fact, there are about ten Europeans with "legitimate, indefeasible" claims to be Albania's rightful king, in addition to which there are about ten persons more who have no claims, but have very much better prospects.

The second class consists of princely younger sons of reigning sovereigns all of them respectable, talented and dull, with nothing at all in common with Albania. The first class consists of hitherto obscure but picturesque personages with weird names and secular pedigrees, who all swear they are descended from some prince, brigand or patriot in Albania's bloody past.

The most likely of the uninteresting respectable candidates is Prince Harald, younger brother of King Christian of Denmark. Harald is a brother of another brand new sovereign, King Haakon of Norway, and he is married to a princess of Schleswig Holstein. He is a brother-in-law of August Wilhelm the kaiser's third son.

In Picturesque Class.

The most interesting of the picturesque class of candidates are the descendants of Skanderbeg. George Castriot or Skanderbeg was Albania's fifteenth century ruler and defender. Until a few years ago no one knew that he had left any descendants. But now that the Albanian question has grown acute descendants have sprung up in thick crops.

The most active is Prince Juan Aladro Kastriota, a black eyed, good looking Spaniard, a genuine aristocrat, who once represented Spain at The Hague. Prince Juan first preferred his claims to the Albanian throne in 1902. He proved that he is descended from Skanderbeg's daughter. He let fly batches of proclamations at the Albanians, begging them to foster their native culture (which they haven't got) and not to worry about religion (which they don't). In those days an Albanian committee was sitting in Rome, pretending to run Albanian interests, but in reality running Italian. The committee adopted Prince Juan as rightful claimant to Albania's then nonexistent throne.

Last November, when the Turks were beaten and it became plain that Albania wanted a king, the Albanians said what a nice thing it is to have a man who is descended from Skanderbeg's daughter. But at this moment there arose two gentlemen from Naples who poured cold water on the Prince Juan enthusiasm by announcing that they are descended from Skanderbeg's son.

Have Strongest Claim.

On the legitimist principle these two Neapolitans have the strongest claim to the Albanian throne. They are Giovanni Castriota Skanderbeg, marquis of Auletta, and his cousin, Filippo Baron di Fossaceca. Which has the best right is doubtful. Both are descendants of Ferdinando Castriota Skanderbeg, whom a whole mass of historical evidence and family records brings back to the great Skanderbeg. The two cousins Skanderbeg have issued a statement proclaiming they are the rightful heirs. They declare they are too sure of their position to push their claims, but that they also do not intend to renounce them. They add that Prince Juan Aladro Kastriota, the Spanish grandee, has no claims at all.

Next in importance to the Skanderbeg posterity come various claimants from the families of Paleologi and Ghika. The Ghikas are a Roumanian family of Albanian origin which ruled on the Danube for many years.

Two Paleologi In Field.

Two Paleologi are in the field. The most important is Prince Nicholas Nemanio Paleologos Ducas Angelos Commenos. The prince lives in a modest house in the Rue de Chiajo, in Naples. He issues a circular in which he says that all Italian genealogists admit him to be the direct posterity and legitimate heir of the emperors of the east, who in 1453 lost Constantinople to the Turks and with Constantinople lost their suzerainty over Albania and Epirus. The prince appeals to the powers to accept him as the rightful heir of the Emperor Constantine XI., "who lost all in the defense of the Christian faith and of the freedom of the peoples of the orient."

The prince is reckoning without his rival, Colonel Martyn Andreyevitch Paleolog of the Eighteenth Russian regiment of chasseurs, who declares that it is he who is the rightful king of Albania. The colonel is an honest, penniless soldier, who lost an ear at Liaoyang.

Sali Beg, a Moslem notable of Herzegovina, has a better and more recent claim than any one. He is a direct descendant of Ali Pasha of Janina, Byron's friend. Of Ali Pasha's reality as an Albanian chief there is no doubt.

—If your rent money is buying less living comfort than it should provide, "look up" some of the renting opportunities advertised today.

FOR WELL DRESSED MEN

BATES-STREET SHIRT CO. TRADE MARK

BATES-STREET SHIRTS

COLORS GUARANTEED BECAUSE THEY ARE FAST

SOLD BY THE MEN'S SHOP
214 PARK AVENUE
Next to Public Service

PERSONAL.

Miss Jane Touchon, of West Front street, has taken a position with a local candy company.

Mrs. H. M. Gartner, of Orange place, has returned home after spending a few days with friends at Morgan Station.

Marion Touchon, of West Front street has taken a position with a local candy company.

Miss Myrtle Eveland, of South Second street, who has been detained at her home for the past two weeks by severe illness, is again able to resume her duties.

Mr. and Mrs. Frank A. Coriell of New York, who have been visiting the latter's parents, Mr. and Mrs. William E. Touchon, of West Front street, have returned to their home.

Clarence Dufford, of Grandview avenue, has returned home after spending several days with his parents in German Valley.

Mr. and Mrs. William G. Snyder, of Freeport, L. I., who have been visiting friends in this city for the past week, have returned to their home.

Miss Bessie Gunzelman, of Monroe avenue, who has been detained at her home for the past three weeks by serious illness, has resumed her duties as milliner in Bonn's millinery store on East Front street.

STYLE SR RELIABILITY.

Being True to Ourselves]

Honesty in business does not consist in being square with your customers, but in being square with yourself.
If I misrepresented my goods or had more than "one price" for an article, or resorted to petty schemes to take advantage, it would not be a calamity for my customers but for myself.
Mr. Shakespeare's dictum, "First unto thine ownself be true," has never been improved upon.
Tomorrow marks the first Birthday of this store—how well I have succeeded remains for you to judge—but I HAVE succeeded because I believe in doing the "right thing."

My Creed:

To sell for cash only.
To sell at a moderate profit.
To warrant absolute satisfaction.
To be courteous to every customer.
To show the new good things first.
To sell only dependable merchandise.

ROTHBERG'S
"Most Things Men Wear."
214 W. FRONT STREET.
Proctor's is Next Door to Rothberg's.

SATURDAY SPECIALS AT TEPPERS

Extra Strong Values Even for us—Who Always Give You More for Your Money.

SERVICEABLE TAILORED SUITS AT 12.50

Are one of the best suit values you will get a chance at this season. They are finely tailored, of all wool serges, in neat and stylish models, including a stunning Norfolk effect for juniors. They are in navy and blacks; coats are satin lined and most wanted sizes are here.

THE STORE THAT SELLS WOOLTEX

Have you seen the big double page ad in the Saturday Evening Post? That ad cost the manufacturers of Wooltex garments thousands of dollars. Don't you think they must have something decidedly above the ordinary when they will spend so much money to tell you about it? Look at our south window—and note the DIFFERENCE between Wooltex Suits and other suits at the same price.

They are made of all wool fabrics, by the most expert tailors, and are guaranteed for two season's wear.

We have them from $20.00 up to $35.00.

Misses' Ribbed Hose
25c VALUE 19c.
Made of a fine quality silk lisle thread, in black, white, pink, blue and tan; in all the regular sizes; special price 19c

25c White Aprons 19c.
Splendidly made aprons in two styles, plain or fancy, which we will sell Saturday only for...19c

10c Huck Towels 7c.
For Saturday only we will sell a good 10c quality Towel at the reduced price of 7c

Our Millinery Department.
Is growing in favor every day. Simply because everything tends toward satisfying the tastes and desires of our customers. Exclusive styles, thoroughly fashionable and not freakish, good service in pleasant surroundings and a splendid stock to pick from at exceptionally low prices. Have YOU visited us yet?
Trimming Hats to suit customers' own ideas is a strong point with our head milliner, Miss Foubel.

Two Silk Specials.
36-inch Chiffon Taffeta in a beautiful fast black; reg. $1.50 value, at .....95c yard
36-inch Foulards, shower proof and in several good patterns; reduced from $1 to only 79c a yard

8-4 Lunch Cloths
$1.25 VALUE 98c.
Splendidly made in handsome patterns, and full size 8-4. A regular $1.25 value; specially priced at 98c

Men's Vests and Pants.
50c VALUE AT 42c.
These are in a medium weight merino, well made and a good garment for this kind of weather when the nights are too chilly for summer garments; special at garment 42c

Men's Fine Shirts 79c.
This is a splendid shirt. we had them made up especially for our four stores—got them at a better price. There's plain and pleated bosoms, a great range of nobby patterns; and this $1 shirt we ask only 79c for.

Ladies' Satin Pad Garter with rubber button; 25c value for 19c.

More For Your Money at—
Tepper's
PLAINFIELD, NEW JERSEY

NAINSOOK. 10-yard pieces, a fine soft, sheer quality; worth $2.25; special at $1.69.

Specials in Waists—Newest models, button front, vals. up to $1.00, special ..40c

ROSENBAUM'S
BAZAAR

Ladies' Summer Union Suits, regular 50c value, sizes up up to 9, special for Saturday .....29c Bargain Basement.

Specials for Saturday

Spring Suits

Representing the best models of the season; every garment is tailored in an exceptional manner; blue, tan and brown; values up to $16.98; special for Saturday **10.98**

COATS FOR MISSES & LADIES.

In blue, tan, brown and black, comprising the most popular and stunning models; values up to $12.98; marked special for Saturday $5.98 & **7.98**

BEAUTIFUL NEW MILLINERY AT SPECIAL PRICES.

A wonderful display of Hats in every new shape, including tams and other fancy styles, from $1.98 to..... **4.98**
But actually worth much more.

Little Folks Spring Wear

"Everything for baby." That describes the offerings in our baby department; special for Saturday, white Serge Coats; values up to $3.50 at.. **1.98**

MISSES WHITE DRESSES.

Large assortment to choose from in different styles; embroidery or lace; sizes from 6 to 16; values up to $6; Saturday special $2.98 and..... **3.98**

BASEMENT SPECIALS.

Boys' Wash Suits, values up to $1.25, at 79c
Children's Rompers, all sizes.....19c

Rosenbaum Bros., 115-117 West Front St., opp. Somerset

Will your Spring Suit be Ready-made

MADE TO MEASURE OR TAILOR MADE

You'll be better suited in one of our tailor-made suits that are made in our own shop by first class merchant tailors.

H. J. Hook & Co.
CUSTOM TAILORS,
3 24-26-28 120 North Avenue.

THE CITY SHOE AND HAT CLEANING PARLOR
122 WEST FRONT STREET.
163 NORTH AVENUE.
Plainfield, N. J.

All kinds of Hats cleaned, blocked and renovated. Ladies' Hats a specialty.

Don't forget to visit us and have your hat cleaned this spring.

In cleaning hats we have experts with long experience and knowledge to do the best work possible at lowest prices. Don't throw your old hat away when you can have it cleaned and restored like new by us. A trial will convince you. All work guaranteed. 3 19 1mo

THE WOMAN COP NEXT WELL, I SHOULD WORRY

Trenton, March 28.—Women police officers will be permitted in this State if the bill introduced by Senator Leavitt, of Mercer county, and which passed the Senate yesterday becomes a law. The bill allows the appointment of women as members of the various police departments. The bill met with opposition from Senator McGinnis, but was urged even more strongly by Senators Leavitt and Colgate. The latter asserted that women detectives are almost indispensible to the big department store keepers in New York and other States where the law is in practice and urged its passage here.

NOTES FROM LABOR FIELD

There are 722,335 coal miners in the United States.

The trades and labor council of Nelson, B. C., is planning the erection of a labor temple to cost $20,000.

The United Mine Workers organization of Iowa is planning the creation of a legal department to prosecute personal injury cases of members.

A bulletin by the Department of Agriculture states that wages paid to field laborers in this country have increase 3.2 per cent. last year and 7 per cent. during the last two years.

Great city improvements now in progress have caused a scarcity of help in Pittsburgh, Pa. It is reported that ten thousand workmen, mostly laborers and workers in the building trades, are needed.

Reports from the Painters' International Union show that something like $15,000 a month was paid in 1912 to beneficiaries of deceased members, and other thousands were disbursed in sick claims and funeral benefits.

The International Brotherhood of Maintenance of Way Employes has purchased two buildings for head quarters in Detroit, Mich. One building will house the printing plant, the other the business office of the union.

At the next Trades-Union Congress in Great Britain a movement will be inaugurated for the establishment of a trades union bank on co-operative lines, and the projectors have no doubt that the enterprise will take definite shape.

There are approximately two thousand five hundred women employed at night work in Utica, N. Y., factories, and they receive from $8 to $10 a week. They are obliged to report at 7 o'clock at night and work until 6 o'clock in the morning.

A referendum vote taken on the question of electing officers of the Iowa State Federation by referendum vote was defeated. The Socialist delegates in the Iowa State Federation for a number of years have advocated the referendum plan of electing officers.

Announcement has been made that the International Typographical Union is soon to erect an addition to the Union Printers' Home at Colorado Springs, Colo., at a cost of $50,000. The work of erection will be started soon and the new building will be used as an amusement hall.

Prices of farm products have fallen in Little Rock, Ark., owing to the advent of the Farmers' Union as a factor in the local grocery trade. The Little Rock store was a success from the day it started, and it is probable that the Farmers' Union will open stores in other cities of Arkansas.

The labor temple at Vancouver, British Columbia, recently erected and which, with the land on which it stands, represents an outlay of more than a quarter of a million dollars, is owned by the organized labor of Vancouver, the trades and labor council carrying the controlling interest.

NEW YORK AMUSEMENTS

For the early April days, Proctor's Fifth Avenue theatre has prepared a bill of springtime tendencies well calculated to bring joy to the jaded appetites of the most persistent theatre-goer. Now is the time of the year when production houses are thinking of closing for the season, but the two-a-day houses are just starting their animal "new blood" policy of securing attractions fresh to this style of entertainment. On the Fifth Avenue program, stellar honors will go to Carter, the Mysterious, an illusionist, magician and prestidigitateur of such weird ability that he has been hailed as "greater than Herrman." Others on the long program are Al and Fanny Stedman in their newest conceit, "Piano Capers;" Empire Comedy Four; Deiro, accordion virtuoso; Mardie Grae, muical comedy soprano; Brothers Bradshaw, comedy contortionists, The Kratons, marvelous hoop rollers; Kaufman Brothers, Dixie dandies, and Edison's Kinetophone.

THEY GAVE TALKS ON HOME MISSIONS

Woman's Presbyterial Society Held Its Annual Sessions Here.

The twenty-ninth annual meeting of the Women's Presbyterial Society for Home Missions in the Presbytery of Elizabeth is being held in the Crescent Avenue church today. The meeting was opened at 10 o'clock this morning with devotional services conducted by Mrs. J. H. Fraser, followed by the reports from the different departments.

After the reports, Mrs. Charles Young, wife of the superintendent of the college, gave an interesting address on the work of Harbison College for Freedmen, in which she told of the great work being done at that educational centre.

Following the morning session, luncheon was served to the visiting delegates in the chapel by the women of the Crescent Avenue church. The afternoon session was resumed at 2:15 o'clock, with an address by Miss Helen C. Crane on "Summer Conferences: Their Charm and Inspiration." The address of the afternoon will be given by Walter B. Adams, field investigator and school accountant of the Board of Home Missions, on "Home Mission Work in Alaska."

SNOVER-HOLMES.

Somerville, March 28.—The marriage of Miss Sadie Holmes, daughter of Marshal and Mrs. Robert Holmes, and Harry Snover, took place place at the home of the bride's parents, on Grove street, Wednesday afternoon. The ceremony was performed by the Rev. William S. Cranner, pasior of the First Reformed church. The bride was attended by her sister, Miss Eva Holmes, and Raymond Snover, brother of the bridegroom, was best man. After congratulations and the serving of refreshments the bridal couple left for a brief wedding trip, and on their return will reside on East Cliff street.

W. E. BACON RESIGNS.

W. E. Bacon, who was employed by I. H. Boehm, the former dry goods merchant for seventeen years, and by his successors, Tepper Brothers, for the past four years, where he has had charge of the men's furnishing goods department, has resigned his position to take effect tomorrow, to accept a position with Harry Werner, the West Front street clothier.

—Advertise in the Daily Press.

You'll Like Our Literary Magazine FOR APRIL
FREE-With This Paper SATURDAY, APRIL 5th

It is positively the most interesting number of Literary Magazine we have ever issued. It sets a new standard.

E. PHILLIPS OPPENHEIM

One of the greatest story writers of today has a great big thriller in this number. The title of the story is

"The Rossheimer Tragedy"

Oppenheim never wrote a better short story. Don't miss this one. It's complete in this number.

Other Big Features:

THE TEST OF THE CRUCIBLE
By JOHN ROBERT LLOYD.
THE GREEN PARROT
By ANGUS PERKERSON.
THE LAKE THING
By EDWIN L. SABIN.
THE DIFFICULT ELIZA
By HARRY LEE SNYDER.
SELLING ARDELIA
By L. T. DAVIS.
WHEN LIFE HUNG IN THE BALANCE
By JETTE M. PHELPS.
A PAGE OF FASHION PATTERNS

Absolutely Free With This Paper

HOME

The average man spends half his life at Home. That takes into account the nights at the club, at lodge, at the theatre, or sitting up with a sick friend. It also takes into account the fellow who sees home often enough only to establish a voting residence. He is balanced off in averaging up by the man who spends a good deal more than half his life at Home. The Newark Sunday Call has figured this all out and says that the statement that more than half of life is spent at Home cannot be disputed. If there is any doubt about it, keep a time schedule for a week or so. The Average Women? Bless you, three-quarters of her life is spent at Home! And that includes the working woman, too, the real NEW WOMAN.

Home shapes up as a pretty big proposition, considering all that. The world realizes it, too, for most of the world's efforts go toward providing homes. Right down at the bottom of things, you come up against that great big reason for it all—"Home."

There was a poet who said that Home was not merely four square walls. That was the absolute truth. Home is what you make it, whether you call it palace, villa, flat, cottage or hut. Some people can make a hall bed-room more homey than others can with a $300,000 marble mansion. It is wholly up to the individual. But as half a life time is to be spent at Home, it is worth trying to make it a success. A real homey Home is life's biggest success.

The poet's four square walls idea, however, should not be taken wholly at its face value. Most truths should not. There is always that little exception to the rule lurking in the background. Accept the truth, but also dig out that little exception and digest its meaning. Then you will get the full value out of the truth. Four square walls do not make a Home. But they help. The better those same walls are the better chance of making a successful Home. Be careful in choosing a setting for the jewel—the home jewel. Remember that you must use that setting half your life. Pick some thing that will wear. See that it is good. That means be careful in choosing your abode. Whether it be a house, a flat or a room, choose it carefully. Whether you buy or rent, remember you are selecting a setting for the biggest thing in life—Home.

The Plainfield Daily Press

thinks a lot about Home. That is natural, for Homes form its destination when it leaves the presses ready for distribution among its thousands of readers. The Daily Press likes to take part in home making and it does all it can to further that end in what it prints. It can aid you in selecting your setting for your Home—the dwelling, whatever form it may take.

The owner of a house who wishes to sell or rent the house goes to an agent—if he be wise and wants results. The agent gives publicity to the owner's desire, attends to the troublesome incidental business, and accomplishes the desired results.

The agent has the assistance of another agent—a very powerful agent for this sort of work. This other agent is the RELIABLE NEWSPAPER, the newspaper that reaches the kind of people the owner would want to sell or rent to. The DAILY PRESS is such an agent. It reaches this desirable clientage and is used by responsible agents. Look at the names of the agents who advertise real estate for sale or to let and note the high character of these advertisers. They, in turn, have chosen the DAILY PRESS as their agent because it reaches the kind of people they want for clients.

Choose your home setting carefully. Study the For Sale and To Let advertisements in the DAILY PRESS. Make notes of what appeals to you, write to the agent or the owner, and inspect the property. You are dealing with established business concerns who can aid you in this big work of Home-Making. They, the agents, are seeking your patronage because you are the kind they want dealings with—the kind who can be reached through the DAILY PRESS.

Copy for These Classified Advertisements is received until 1:30 each afternoon. Minimum charge is 10c.

Plainfield Daily Press

Published Daily except Sunday, by the PLAINFIELD PRESS COMPANY, 105 North Avenue.
Entered at the Plainfield, N. J., Post-office as Second Class Mail Matter.

Leslie R. Fort and Ralph L. Morrow, Editors and Managers.

TELEPHONE PLAINFIELD 1300.
Private Branch Exchange connecting all departments.

Two cents a copy. Ten cents a week. $5.00 a year in advance. Delivered by carrier or by mail. No extra charge for papers mailed to points in the U. S. and Canada.

Any subscriber failing to receive a single issue will confer a favor by notifying the business office.
Advertising rates mailed on application.
Copy for change of Advertisements to ensure change for same day must be left at the office by 9:00 a. m.

MARCH 28 IN HISTORY.

1818—Gen. Wade Hampton, former governor and U. S. senator from South Carolina, born in Columbia, S. C. Died there, April 11, 1902.
1840—Michigan Legislature passed an act to establish a State normal school at Ypsilanti.
1852—Rev. John N. Neumann consecrated Roman Catholic bishop of Philadelphia.
1855—Kyrle Bellew, noted actor, born in Prescot, England. Died in Salt Lake City, Nov. 2, 1911.
1867—British North American Act, providing for the federation of the Canadian provinces, received the royal assent.
1870—Gen. George H. Thomas, hero of Chickamauga, died in San Francisco. Born in Virginia, July 31, 1816.
1891—Canadian Pacific Railway completed from ocean to ocean.
1897—New steel arch bridge over the Niagara River completed.
1912—British House of Lords passed the Minimum Wage bill.

Plainfield, N. J., March 28, 1913.

DIPLOMATIC APPOINTMENTS.

The President appears to be having difficulty to secure suitable persons as Ambassadors at foreign Courts. This is put upon the ground that the maintenance of the required standard by the Ambassador is so expensive that the persons whom the President wishes to appoint feel unable financially to assume this burden. The result of this condition will be to bring, in an acute form, before the American people the duty of the nation to make provision for its foreign Ambassadors at the Courts of other nations. That the salaries themselves should be greatly increased we do not believe to be wise. That homes, in connection with which there should be an Embassy office should be established, we strongly believe. These residences and offices should be in the best parts of the capitol of the nation to which the Ambassador is commissioned. They should not be extravagant, because we are a Republic and should adhere as much as possible to the simple methods of the fathers. In Tokio, Japan, the United States has a residence for its Ambassador. It is not palatial in any sense, but it is comfortable and fairly satisfactory. There is no reason why the same condition should not exist in every nation.

Extravagance of men like the late Ambassador Reid, at the Court of St. James, should not be countenanced or encouraged in any way. In fact, if it were, there are but few persons who would be able to hold the position, and that might not be the best for the Republic in any sense. This Republic should be represented abroad not by men of wealth, with extravagant tendencies, but by men typical of the true character of American citizenship. Small means and little wealth is not a crime. In fact, in the estimation of most people, it is not even a hindrance. This country should go very slow in the matter of increasing the salaries of its public officials. Good salaries should be paid, but not salaries which might be called princely, to encourage extravagance, after the manner of the princes of the old country, who are supported by taxation at public expense.

Let us endeavor to keep the public officials of this nation as close to the people as possible, providing suitable salaries, and where necessary, a proper residence, but avoiding all extravagancies and every tendency to luxurious living, whether at home or abroad.

OUR POLICY.

The Plainfield Daily Press is published primarily to give to the community the news of Plainfield and vicinity. Every day hundreds of words of world news come over a leased wire to us, but unless it is of startling character it is given secondary consideration in the busy work of making up an ideal home newspaper. But when something of really great national importance takes place the reports published by this newspaper have been complete and have excelled those printed by any other paper in a city the size of Plainfield.

The superior excellence of the news and illustrations of the Omaha cyclone and the Ohio and Indiana floods has brought forth hundreds of commendations from friends and readers of the paper. We point with pardonable pride to the excellent service on Wednesday, last night and tonight on these gripping news stories of heartrending happenings. Not a line that appeared in the Daily Press was "boiler plate" shipped in by express from New York and reprinted from the morning papers. All of the new developments of the morning and early afternoon were printed each day, and these were coupled with graphic pictures which were received practically as soon as they reached the great metropolitan papers.

As in the case of the Titanic disaster, the stirring National political conventions of last year, the world's series baseball games of last October, the exciting Federal election of last November and the inauguration of President Wilson, the Daily Press leapassed any paper in this section in its presentation of the flood news. When the news of the world is of such a character that it is of more importance to our readers than local news the Daily Press concentrates its efforts to present that news clearly, completely and accurately.

But local news will always have preference except in cases where the news from other places is of interest to everyone amongst us. This paper is a newspaper, not crowded with "fillers" and boiler plate, but chuck full of live local news and with up-to-the-minute illustrations of the world's happenings, and with nothing suppressed.

The concluding chapter of Howard G. Lapsley's History of Plainfield is published today. Beginning on Monday's issue the Daily Press will publish a particular phase of Plainfield's history, of which Oliver B. Leonard is the author.

The contributing editor for tomorrow's issue will be Arthur B. Vossler, A. M., Ph. B., supervising principal of the North Plainfield Public Schools. Mr. Vossler will discuss "The Present Status of American Schools."

Advertising is to business what steam is to machinery—the great propelling power—Lord Macaulay.

WILSON TO FIELDER ON JURY REFORM BILL

(By Telegraph to The Daily Press.)

Washington, March 28.—President Wilson today wrote to Governor Fielder, of New Jersey, further urging the passage of the jury reform bill and suggesting if it fails at this session of the Legislature the Governor should call an extra session if necessary. A constitutional convention should be invoked, he added. President Wilson also wrote he would go to Trenton if necessary and speak in favor of the bill.

MRS. FREDERIC HARRINGTON IS THOUGHT TO BE SAFE

Frederic Harrington, of Central avenue, who has been alarmed concerning the safety of his wife, who is in Daytonview, Ohio, and his daughter, Miss Helen Harrington, who is in Indianapolis, received a telephone message this afternoon from Charles E. Faber, in New York, saying that he had received a telegram from a friend near Dayton, stating that Daytonview suffered but little from the flood and that Mrs. Harrington was undoubtedly safe. No word has as yet been received from Miss Harrington, neither has Mr. and Mrs. Clark A. Price, of Sandford avenue, heard from their relatives.

SUFFRAGE MEETING.

Firemen's Hall, Scotch Plains, accommodated a capacity audience last night, including many men as well as women, who assembled to hear addresses on women suffrage, some of whom were heartily in favor of "votes for women" and others who were opponents of the cause. Mrs. M. J. Reynolds, of Newark, was the chief speaker. She was introduced by Champlain S. Riley, of North Plainfield, who opened the meeting with a brief address.

Rev. Gabriel Reid Maguire, of the Park Avenue Baptist church, will preach Sunday morning on "The King Who Won a Flock of Sheep, but Lost a Kingdom," and at 7:45 o'clock in the evening on "The New Birth or Regeneration."

HISTORY OF PLAINFIELD
—BY—
Howard G. Lapsley

(Last Instalment)

Coming of the Railroad.

The State of New Jersey chartered the Elizabethtown and Somerville Railroad February 9, 1831. At this time there were three daily lines of stages from Easton to New York, one via Morristown and two via Plainfield. Additional charters issued by the States of New Jersey and Pennsylvania prepared the way for the Somerville and Easton Railroad. These two roads in conjunction would penetrate the anthracite coal fields of Pennsylvania. However, it was a good many years before these plans were carried out.

The first financial prospectus of this railroad states how offers were made to the railroad promoters, "to furnish coal and place it in company's cars on the railroad at 50c. per ton, and it is not doubted that contracts for any quantity can be made for 37½c. per ton." The charter issued by the State allowed the road to charge not more than 6c. per mile per passenger or per ton of freight.

As the post road followed the Indian trail so the railroad followed the road through or at least for the present to Plainfield. On Wednesday, March 21, 1838, a notice of a Railroad meeting was made in the "Union" then under the editorship of Milton F. Cushing.

"The citizens of Plainfield and its vicinity are invited to attend a meeting at Jack Thorn's Long Room on Thursday evening next at early candle light, with a view to aid in concerting measures to assume the completion of the said Railroad as far as this village the ensuing season. Several gentlemen from Elizabethtown and Somerville are expected, who will give all necessary explanations and information. The great importance of the object it is hoped will ensure a general attendance."

In the next issue of the paper we find that "The meeting was large, influential and respectable," and unanimously resolved; "That in the opinion of this meeting it is highly important that the road should be completed as speedily as possible and that the company be solicited and encouraged to progress immediately with the work and that we will render all the aid in our power."

It is especially gratifying to learn that this meeting was respectable but it makes one anxious as to other meetings held in Jacob Thorn's Long Room, which it will be noted was the "Get Together" place in which Plainfield's future was determined.

In December another meeting was called "to properly plan a celebration for the completion of the Railroad." The issue of the "Union" telling about this celebration is missing so we are left to surmise that perhaps the celebration included too much applejack to be respectable.

By 1839 trains were running regularly from Elizabethtown to Plainfield. From Elizabethport passengers were carried to New York by boat and from Plainfield to points West, goods and passengers were still carried by stage.

The railroad was soon extended to Bound Brook. This extension so increased the road's business that the superintendent, Mr. Elihu Harrison, was compelled to run four or five trains a day to care for the business.

In 1840 the running time from New York to Somerville was three hours. Today the same distance is made in about an hour.

In 1854 over 59,000 passengers were carried between New York and Plainfield. In 1861 the 12 mile ferry trip from Elizabethport to New York was proving tedious so the experiment of having passengers drawn over the New Jersey Central Railroad from Elizabeth to Jersey City was tried. The bridge over Newark Bay was started in 1863 and with the exception of straightening out the track between Scotch Plains and Dunellen in 1875, there have been few changes in Plainfield's railroad connections with New York.

Considerable space has been devoted to this story of the beginnings of the Central Railroad of New Jersey but the development of the steam railroad plays the leading part in the history of the United States for without this development the country as it stands today would not be physically possible. It would take a congressman from California six months to reach Washington except for this progress in transportation.

Importance of Railroad.

The excessive enlargement of the Roman Empire soon transformed it into a despotism. The sameness of speech, blood and degree of civilization in a country of the extent of ours, is possible only by reason of the railroad and the opportunities it has made for social and commercial intercourse. Without the steel rails and the telegraph; the artificial arteries and nerves of this country, we would have seen the government blow up into fragments like the soap bubble, blown up till its thin shell loses power of cohesion.

The following newspaper items show us the state of Plainfield society about 1840.

"The New Jersey Railroad has discontinued running trains on the Sabbath."

"Though Plainfield is large enough to support a newspaper, six churches two large academies, three or four first rate hotels, it is not large enough to support a single grog shop."

At this time Washington Rock was the principal picnic ground of Plainfielders. Fourth of July picnics and political meetings were held there. Sometimes as many as two thousand people journeyed up to the Rock for these events.

Union County.

By 1845 talk has started of splitting up Essex county and naming the new part Rock county after Washington Rock. However the actual division did not take place until March 19, 1857, when the new county was named Union.

Ten years before (March 4, 1847) Plainfield had been made a separate township, Robert Anderson being town clerk, Charles Boice, assessor; Daniel Bullman, collector; Frazee Cole, freeholder; Charles H. Stillman, superintendent of common schools.

Plainfield was incorporated as a city in 1869, Job Male being the first mayor and Nelson Runyon, city clerk.

Suburban Growth.

The Park House (now Truell Inn) was built in 1873. Plainfield's growth as a town of suburban commuters now began in real earnest. The Netherwood Hotel (now Truell Hall) was completed in 1878 at a cost of $175,000. For a time the city prospered as a summer resort. Growth along this line ceased on account of the bad advertising given the city by its inhabitants all going to other summer resorts to escape the heat. Plainfield, however, as the actual figures show, enjoys a climate equal to many summer resorts.

Population.

The following census table shows the growth of population:

		Inhabitants:
1800		215
1835		1,000
1870		5,095
1880		8,125
1890		11,250
1900	15,369	
N. Plainfield	5,009	
		20,378
1910	20,550	
N. Plainfield	6,117	
		26,667

These figures show only numerical growth. Social and moral development has held its place. The public school system has been wonderfully well developed, while Muhlenberg Hospital and Plainfield's other altruistic institutions, the beacons and milestones of civilization, are not surpassed by those of any city of similar size in the State of New Jersey.

A SOCCER GAME.

The Plainfield Association football team and the O'Keefe's, of Harrison, both members of the Intercity Amateur Soccer League, will play on the Clinton avenue grounds tomorrow afternoon. The probable line-up of the locals will be: McNiece, goal; Braidwood and Craig, backs; Thomas, Kenney and Cranford, half backs; Spalding and Johnston, right wings; Heaume, centre; Gardner and Sutton, left wings.

SATURDAY'S BARGAIN LIST

DRESS GINGHAMS 8c.
A yard; 5,000 yards of splendid 12½c a yard quality; new spring dress ginghams; the season's best bargain.

TABLE DAMASK 46c
a yard; full bleached, linen finished, 70 inches wide; assorted patterns; worth 75c a yard.

OIL HEATERS $3.98.
for the regular $5.00 smokeless and oderless kind; made for the Standard Oil Co. Just the thing to take the chill off night and morning after your furnace goes out.

BOTH FOR 15c.
A can of Allen's famous Royal Talcum Powder and Tooth Powder. A saving of 5c on these every day needs.

BUST SUPPORTERS 39c.
The well known DeBevoise brand brassieres; fancy trimmed; worth regularly 50c; also the regular $1.00 kind at 78c

WASH SILKS 23c.
26 inches wide, a splendid assortment of neat stripes; would sell readily at 39c regularly.

CHILDREN'S STOCKINGS 11c.
Fine ribbed fast black, all sizes; bought to sell special at 15c a pair.

BOYS' SHOES.
The famous "Elk Shoe," the best shoe ever made for hard wear, in black and tan colors; sizes 10 to 13½, $1.85; 1 to 6, $2.35; 6½ to 9, $2.85.

TRIMMED HATS $4.98.
We invite special attention to our splendid showing of elegant trimmed hats; the very newest models, presenting values up to $10.00.

SILK STOCKINGS 43c.
Fine boot silk ladies' stockings in black, white and colors; garter tops, high spliced heels and double soles; would be extra value at 50c.

COLONIAL MATS 39c.
Size 18x36; good assortment of patterns, handy anywhere in the house; usually 50c.

MEN'S SHIRTS 43c.
Negligee style in white and fancy madras; attached and detached cuffs. Equal to shirts sold in many places for 75c.

SILK SOCKS 29c.
Pure thread silk, with double soles and high spliced heels; all the new spring colors and black; regular 50c kind.

FELT MATTRESSES $6.98.
Equal to what you'd buy elsewhere at $10; made in two parts, weigh 45 pounds, covered with a good soft finished tick.

MEN'S UNDERWEAR 35c.
Medium weight jersey ribbed shirts and drawers as goods as most 50c kinds sold.

ENAMELED WARE 9c.
Worth up to 25c; a special lot of grey steel enameled ware, consisting of cooking kettles, pudding pans, water pitchers, covered buckets, wash basins, cake pans, dippers, soap dishes and candle sticks.

GOOD BOOKS 39c.
For one day only we offer you all the very latest popular copyrights; our own special edition; equal to books sold at $1.08.

FIBRE MATTING 20c.
a yard; excellent quality in neat designs; suitable for bedrooms; regular 30c a yard.

HOUSE DRESSES $1.59.
2 piece styles, made of best quality plain color chambray; regular price $2.25.

DINING CHAIRS $2.69.
Solid quartered oak, box frames and claw feet, with genuine leather slip seats; usually $3.98.

TOWELING 9c A YARD.
All linen crash, bleached with plain and fancy borders; 17 inches wide, the 12½c quality.

HANDKERCHIEFS 6 FOR 38c.
Ladies' fine sheer hemstitched initial handkerchiefs; six in a box at 10c each would be a bargain.

BUTTERICK PATTERNS

Woodhull & Martin Co.

BUTTERICK PATTERNS

"The Store That Gives You 5 Per Cent. Profit Sharing Coupons."

SOME ITEMS OF INTEREST TO 7TH DAY BAPTISTS

"The Sabbath was made for man and not man for the Sabbath," will be the theme of the discourse at the Seventh-Day Baptist church, tomorrow morning by Rev. Jesse E. Hutchins, of the Seventh-Day Baptist church, Marlboro. Mr. Hutchins recently made a change of pastorate from Berlin, N. Y., to Marlboro. Mrs. Hutchins is a cousin of Rev. Edwin Shaw, pastor of the Seventh-Day Baptist church, this city, and both Mr. and Mrs. Hutchins were students of his when he was a teacher in Milton College, Wisconsin. On their way from Berlin to Marlboro they, with their four children, are stopping a few days in this city.

The topic for the prayer meeting at the church this evening will be "The Sabbath in the Old Testament," and next week it will be "The Sabbath in the New Testament." The Sabbath-school will hold its annual meeting for the election of officers and the hearing of reports on Sunday evening.

An invitation has been given and accepted by the young people of the church to the young people's society at New Market to hold a union meeting in the church tomorrow afternoon at 4 o'clock. Mrs. F. A. Langworthy will lead the meeting and the topic will be "How may every Sabbath be kept holy?"

William C. Hubbard, superintendent of the Sabbath-school, has arranged for a special Sabbath service at 11:45 o'clock tomorrow morning, similar services being held in all the denominational churches at the same time. Elston Shaw will lead the Junior C. E. Society meeting at 3 o'clock tomorrow afternoon. The topic will be "How Paul spent his Sabbaths—a lesson on church-going."

—For best results advertise in the Daily Press.

WILL PROBABLY RECOGNIZE NEW REPUBLIC OF CHINA

(By Telegraph to The Daily Press.)

Washington, March 28.—That the United States will probably recognize the new republic of China before the day is over was the impression here following a conference held today between President Wilson, Secretary Bryan and Assistant Secretary Adade.

President Wilson and his cabinet today went over the special tariff measure to be sent to Congress on April 7. It is only 1,200 words long and deals practically alone with the tariff.

President Wilson's conferences with the Secretary of the Treasury, Chairman Owen, of the Senate committee on Banking and Currency, and Chairman-elect Glass, of the House Committee on Currency Reform, have thus far resulted in only one definite conclusion that it will be impossible to attempt currency legislation at the short session. It is not desired to have agitation of the money question along with the upsetting of tariff and trade conditions unless some practical and definite result can be promised.

PERSONAL.

Miss Stella Rink, of West Fifth street, has taken a position with the Lincoln Trust Company, of New York city.

Mr. and Mrs. Joseph A. Larkin, of East Seventh street, are at Atlantic City.

Mr. and Mrs. Edwin L. Allen, of East Seventh street, are at Atlantic City.

Edward E. Iremonger, of Belvidere avenue, leaves tomorrow on the vonMoltke for a Southern trip, incidently visiting the Panama Canal.

T. S. Armstrong, of Duer street, left today for Atlantic City, where he will sojourn for awhile.

THE STATE TRUST COMPANY.
Real Estate Department.

If you wish to buy, rent or exchange real estate of any description, we can serve you satisfactorily. 2 15 3mos eod

Mr. and Mrs. Cornelius Sheets, of Somerset place, are the parents of a boy.

Mr. and Mrs. Max Tepper, who resided at 950 West Front street, have removed to 806 West Front street, the house formerly occupied by his brother, Adolph Tepper, who has since removed to Elmira, N. Y.

Dr. and Mrs. Raphael Yood, of Grant avenue, have returned from Boston, where they visited Dr. Yood's parents, Rev. Dr. and Mrs. Yood. They were accompanied by Mrs. Henry Yood and daughter, Marjorie, of England, who are now visiting in this city.

George Tyler Smith will leave tonight for Washington, D. C., on a business trip.

R. W. Taylor has removed from 261 Somerset street to 358 East Second street.

THE TEMPERATURE.

The temperature report from The State Trust Company today is as follows: 9 a. m., 32 degrees; 11 a. m., 43 degrees; 1 p. m., 47 degrees.

Headquarters for
GIBSON'S
RYE
E. C. WESCOTT,
115 East Front Street.

CITY NATIONAL BANK
PLAINFIELD, N.J.
ORGANIZED 1875

FINANCIAL STABILITY AND GOOD MANAGEMENT
are qualities required in a sound banking institution. The City National Bank has these essentials, as attested by its standing and successful record. Accounts subject to check are invited.

3% Interest on Daily Balances of $500 or more, subject to check

Capital $150,000.00
Surplus and Profits $290,000.00
(all earned)

W. & J. SLOANE

ESTABLISHED 1843.

A GENUINE SALE Of Selected Qualities of

Oriental Rugs

AT

Real Reductions in Price

Persian, Turkish and India Rugs are represented in great numbers. Of the more popular small rugs, such as Daghestan, Guendjis, Mossoul, Kazak, Beloochistan, etc., there are hundreds of specimens in charming, soft colorings and attractive designs.

All of these rugs are noteworthy for their superior quality, physical condition, color and design.

We keep silent as to the romantic and largely fictitious tales sometimes used to exploit Oriental Rugs, and simply ask your interest in our goods upon a common-sense, commercial basis. We offer these rugs at genuine reductions that cannot be excelled in any establishment in this country.

Your Inspection is Cordially Invited.

Prices $8.00 and Upward.

No Discount to Dealers.

FIFTH AVE. & FORTY-SEVENTH ST., NEW YORK

WOMEN'S SPRING COATS AND SUITS

The Balkan Blouse in the most useful and attractive form.

The Slit Skirt modified to just the right degree of smartness.

The Empire Coat, one of Spring's most chic styles.

Suits, Coats & Dresses $12 to $35

Tailored Suits are one of the season's strongest features. Every new detail is shown here from the materials to the smallest detail in trimmings; all sizes; all models, all colorings.

Men's Suits, $15

The best value on earth; blues, blacks and colors; 10 models to select from; CREDIT AT CASH PRICES. Everything marked in plain figures. Here you make your selection first, say charge it and take the garment home.

PAY US LATER, $1 A WEEK

THE NEW CREDIT STORE

PLAINFIELD CREDIT OUTFITTING CO.

Cor. Front & Somerset Sts., Plainfield, N. J.

over VANCAMPS FURNITURE STORE

PLUMING, HEATING and TINNING COUNSEL

WE ARE READY at all times to help you plan the plumbing and heating in your home and give you the best prices on the best quality of fixtures. Our experience, our large stock of "Standard" plumbing fixtures and our efficient working force combined, can make your bath-room a model for comfort, convenience and beauty. Talk over your building and repair plans with us and get our estimate on your plumbing and heating. All repair work is neatly and promptly done.

P. A. McVoy

PLUMBING AND HEATING

Tel. 396—266 East Front St., Cor. Washington 3 28 1mo wf

WHY NOT TAKE OUT AN AUTOMOBILE POLICY NOW AGAINST FIRE, AT 1½ PER CENT.

J. E. CURTIS, 183 NORTH AVENUE. PHONE 192

New Providence.

Collector Dayton Baldwin, of Long Hill, Chatham Township, returned from a two weeks' trip through Pennsylvania Wednesday.

William Meille, of Long Hill, Chatham Township, is confined to his home with illness.

The lavatories of the New Columbia School in Berkeley Heights, New Providence Township, were completed Wednesday. The building will be ready for occupation shortly.

Ground was broken Wednesday in South street, for the construction of a new residence for Mrs. Annabelle Spencer.

Flemington.

The Flemington Country Club has elected the following officers: President, Raymond H. Britton; vice president, Avery W. Parker; secretary, George R. Parker; treasurer, Thomas Bloomer; directors, George H. Bloom, Rev. H. H. Brown, George W. Dean, Nedwill Sutphin, Messrs. Parker and Bloomer.

At a public sale of bank stock here Tuesday forty-three shares of the stock of the Hunterdon County National Bank of $20 par value brought $44.10 per share. Two shares of the Flemington National Bank stock were sold for $175, the par value being $100. Two shares of the First National Bank of Clinton brought $125 a share. The par value of the latter stock is $100.

The Presbyterian Brotherhood held its annual meeting in the chapel last evening. Ernest K. Coulter, founder of the "Big Brother" movement, made the principal address. His subject was "The Big Brothers and the Children's Court." The devotional services were led by Dr. S. J. Rowland, pastor of the Clinton Presbyterian church. Dr. F. A. Thomas was toastmaster.

Professor Paul R. Radcliffe, principal of the Flemington public schools, delivered an address at the meeting of the Flemington Woman's Club yesterday afternoon.

The congregation of the Presbyterian church will hold its annual meeting in the chapel tonight.

The March meeting of the Woman's Auxiliary of the Presbyterian church will be held in the chapel Monday afternoon. Mrs. Edward B. Allen, the president, will preside.

Former Sheriff William J. Paulson, of Red Bank, yesterday visited his sister, Mrs. Andrew R. Dilts.

Rev. C. W. Atlee, of Plainfield, will occupy the pulpit of the Clover Hill church Sunday.

Rev. J. K. Miller, of Brooklyn, will make an address at the Sand Brook Baptist church Sunday night.

Whitehouse.

The scarlet fever quarantine has been lifted from the home of Judson LaTree, in East Whitehouse. One of the children died from the disease, but the others have recovered.

Mrs. Mary A. Davis was given a dinner party at her home at Whitehouse Station, on Tuesday, in honor of her birthday. The guests were Mr. and Mrs. M. R. Cook, Mr. and Mrs. Stewart A. Kenny, of Somerville; Mr. and Mrs. Samuel D. Skillman and Chester and John B. Skillman, Mr. and Mrs. Peter LaTourette, Miss Ella Davis, of New York; Mrs. Rebecca Skillman, Mr. and Mrs. Herman Dahn and Mr. and Mrs. J. Edward Davis.

The Sunday-school of the Lebanon Reformed church has elected the following officers: Superintendent, Samuel J. Shurts; associate superintendent, George B. Rittenhouse; secretary and treasurer, Van R. S. Lowe; librarian, William Apgar; leader of the Sunday-school orchestra, Alvah Haver, Jr. Mr. Shurts is serving his fifty-fourth successive year as the superintendent of this school, and in all this time has been absent but few Sundays.

Mr. and Mrs. Simon J. Hageman are both ill at their home at New Germantown, Mrs. Hageman suffering from pneumonia and Mr. Hageman from the grip.

Mrs. Angeline Rinehart returned yesterday to her home in Jersey City, after a visit to her brother, Charles M. Apgar, at New Germantown.

Miss Elsie Alpaugh, a student in the Northfield Seminary, at Northfield, Mass., is visiting her parents, Mr. and Mrs. Charles Alpaugh, at New Germantown.

Mrs. N. Wyckoff Hoffman, of Lebanon, is visiting her mother, Mrs. William S. Carel, near Flanders.

Misses Edith and Alice Cooley, of East Whitehouse, are home from a visit to their parents, Mr. and Mrs. George A. Cooley, near Bedminster.

Miss Nellie Powelson, of Boston, is visiting Mr. and Mrs. John J. Powelson, at their home at Burnt Mills.

Miss Leila Alpaugh, a student in Centenary Collegiate Institute, Hackettstown, is visiting her parents, Mr. and Mrs. Alvah L. Alpaugh, at New Germantown.

Miss Clara Layton, a student in the Northfield Seminary, is visiting her parents, Mr. and Mrs. Anthony Layton, near Lamington.

Miss Pearl Apgar, of New Germantown, has been visiting Mr. and Mrs. Serring Bunn, of near Lamington.

About Telephone Ordering

"YES, Mrs. Jones, I'll tell you the secret of easy housekeeping. It is simply to let the telephone do all your shopping. The first thing I do every morning is to sit at the telephone for a few minutes and order my supplies—then I have the rest of the day to myself. You must try it—it's so easy and convenient."

Have you tried shopping by telephone?
If not, why not try it tomorrow?

NEW YORK TELEPHONE CO.

A. B. WILSON, Local Agent,
109 East Fourth Street, Plainfield, N. J.

D. WOLFF & CO.

85-87 MARKET ST., NEWARK, N. J.

WILL SUPPLY YOU & YOUR FAMILY WITH

CLOTHING ON CREDIT

WITHOUT DEPOSIT ON SATISFACTORY TERMS

Try Press Want Ads.

Store Closes Saturday at 9 P. M. Others Days 5:30.

L. S. Plaut & Co.

BEE HIVE New Jersey's Shopping Centre NEWARK

Mail and Phone Orders Receive Prompt and Careful Attention.

The Point We Would Ask All Parents of Boys to Remember is That While

OUR QUALITY STANDARD IS HIGH

Our prices are generally quite some lower than those generally prevailing on goods of equal merit. This has been proven time and time again by fair comparisons. And so this is our standard claim on the consideration of every parent of boys who seeks the best in clothing quality and style at minimum cost.

BOYS' $7 TO $10 SAMPLE SUITS.

Manufacturer's sample line of regular $7 to $10 Norfolk and double-breasted suits, sizes 10 to 18; materials of all-wool cassimeres, cheviots and worsteds; every suit in this lot well tailored; as they are a sample line you will find the assortment very large; only one or two suits of a style and color; these suits would sell regular at $7.00 to $10.00; special **5.90**

BOYS' DRESS WEAR SUITS.

Two Pairs of Trousers—Fine grade cassimeres and cheviots; tailored in the smart new Norfolk models; a great variety of pretty colorings and mixtures; every suit exceedingly well tailored and lined with fine grade of mohair or serge linings; both knickers are cut full peg fashion, have belt loops, watch pockets and full lined; sizes 7 to 18 years; exceptional values are quoted at these prices $6.50, $7.50, $8.50.

"DOUBLE SERVICE" SUITS; VALUE $6.50.

Two Pairs of Trousers—Materials of all-wool cassimeres; neat shades of gray, tan and brown mixtures, Norfolk models with yoke box plaits and belt; both knickers cut extremely full, belt loops, watch pockets and full lined; tailored in excellent manner. These are suits that you and your boy will both appreciate; sizes 7 to 16 years; specializing at **5.50**

BOYS' CUSTOM FITTING SUITS.

Imported and domestic fabrics, custom fitting models; perfectly tailored; a variety of the newest Norfolk models; pretty mixtures in Scotch effects, grays and tans, also black and white, brown and white checks, also many other new spring mixtures; every suit right up to the minute in fashion; exceptional values, considering quality, style and make; sizes 7 to 18 years, at **$7.98, $9.98, $11.98**

L. S. Plaut & Co., 711 to 721 Broad St. Newark, N. J.

Scheuers Premuim Coffee 27c lb, 5 lbs $1.25

Scheuer's Bargains

Toilet Paper, Large Rolls, 6 for 25c

FOR THURSDAY, FRIDAY and SATURDAY

A GOOD No. 6 BROOM - - - - 23c STRICTLY FRESH WESTERN EGGS, doz - - 21c

Scheuer's XXXX Minnesota Patent Flour, 24½ lb bag 72c; per barrel - - $5.65

Borden's Eagle Brand Condensed Milk 2 cans 25c	Scheuer's Gold Medal Cocoa large box 15c	Curtice Bros. Blue Label Catsup Large bottle 19c	Swift's Boullion Cubes, 12 cubes in a box, a box 21c	Bromangalon Jelly Powder Assorted Flavors, pkg. 8c	Old Dutch Cleanser Chases Dirt 10c size 3 cans 25c
Richardson & Robbins Chicken Broth With Rice, can 10c	Swift's Pride Laundry Soap; 10 cks, 32c; box 100 cks. $3.15	Swift's Borax Soap 10 cakes 39c; box 100 cakes $3.75	Pink Salmon 1-lb tall can 9c 3 cans 25c	Grand Ma's Borax Soap Powder 4-lb box 12c	Imported Sardines Packed in Oil 20c kind, can 16c
Ohio Blue Tip Matches 5c size, 12 boxes 37c	Imported French Bar-le-Duc white or red, 25c size 21c	Campbell's Soups Assorted Kinds 3 cans 25c	Borden's Malted Milk 45c size bottle 37c	Maxwell's Potato Chips 10c size 8c	Evaporated Milk, Peerless or Gold Cross Brands, 3 tall cans 25c
Bertrand Freres French Olive Oil 75c size 69c	Bertrand Freres French Olive Oil $1.65, size ½ gallon $1.57	Imported Smoked Sardines 9c can, 3 cans 25c	Knorr Soups in Tablet Form; makes 5 plates; 9c pkg. 3 for 25c	Burnham's Clam Chowder 3-lb can 17c	Imported Mango Chutney worth 25c, 2 bottles 25c
Queen Olives 10c kind a bottle 8c	Cream Corn Starch 10c size 7c	Loose Bulk Starch 4c lb, 3 pounds 10c	California Dried Peaches 10c lb; 3 pounds 25c	Good Meaty Prunes 9c lb, 3 pounds 25c	Aunt Jane No. 3 Tomatoes 9c can, 3 pounds 25c
Empress Asparagus 18c can dozen $2.00	Fancy Warwick Limas, extra small 16c can, dozen $1.75	Fancy Extra Sifted Peas 15c can, dozen $1.65	String Beans Green or Wax 12c can, dozen $1.30	Just Received Passover Bread (or Matzohs), box 12c	Imported French Peas 2 cans 25c, dozen $1.45
National Biscuit Co. Uneeda Biscuits a pkg. 4c	Fat Norway Mackerel 5c each, 6 for 25c	Fresh Corn Meal White or Yellow 3 pounds 10c	Fresh Wheat Farina 6c lb; 4 lbs for 22c	Rolled Oats Fresh and Sweet 6 lbs for 21c	Graham or Rye Flour 4c lb; 3 pounds 10c

10 STAMPS GIVEN WITH 10c WORTH OF FLOWER OR VEGETABLE SEEDS

10 S. & H. STAMPS WITH

Royal Dental Cream	10c
1 Box Ball Blue	10c
1 Box Royal Talcum Powder	10c
1 Box Royal Tooth Paste	10c
1 Package Macaroni	10c
1 Bottle Lemon or Vanilla	15c
1 Can Black Jack Stove Polish	10c
1 Can Liquid Enameline	10c
1 Package Parlor Matches	12c
Large Bottle Ammonia	10c
7-lb bag Salt	10c
1 Bottle Shoe Polish	10c

EXTRA STAMPS WITH THESE

100 Stamps with 1-lb Tea	60c
100 Stamps with 1-lb Scheuer's Baking Powder	45c
70 Stamps with 1-lb Tea	50c
30 Stamps with 1-lb Tea	35c
20 Stamps with 1 lb Java and Mocha	35c
20 Stamps with 3-lb box Starch	20c
20 Stamps with 3 large pkgs. Toilet Paper	25c

IMPORTED AND DOMESTIC CHEESE.

Best Limberger Cheese, lb	22c
Best Imported Swiss Cheese, a lb	38c
Roquefort Cheese, lb	50c
Camembert Cheese, box	35c and 45c
Full Cream Cheese, lb	22c
Philadelphia Cream Cheese, each	10c
Neufchatel Cream Cheese, each	5c
Pimendo Cream Cheese, jar	15c
Pim-Oliv Cream Cheese, jar	15c
Welsh Rabbit Cheese	10c

DRIED FRUITS.

New California Prunes, 2 lbs	25c
New California Apricots, lb	22c
Seeded Raisins, 1-lb package	10c
Cleaned Currants, 1-lb package	11c
Sultana Raisins, 1-lb package	16c
Lemon or Orange Peel, lb	15c
Best Glace Citron, lb	18c

SEASONABLE GOODS, BOTTLED.

Golden Gate Fruit Co. Orangeade	25c
Doe's Pure Pineapple Juice	25c
Welch's Grape Juice, pints	23c
Welch's Grape Juice, quarts	43c
Ballentine's Malt Extract, 10c bottle, 3 for 25c; per dozen	95c
Rose's Lime Juice, large bottle	35c

CRACKERS AND BISCUITS.

Ivins Spice Wafers, lb	12c
Fig Bars, lb	10c
Svea Wafers, a box	20c
Egg Cracknells, lb	18c
Ginger Snaps, lb 7c; 4 lbs	25c
Nic-Nacs, lb, 7c; 4 lbs	25c
Lemon Cookies, lb, 7c; 4 lbs	25c

AMERICAN IDEAS INVADING BERLIN

The German Metropolis Being Transformed.

PRINCE HENRY IS DISMAYED

Wonderful Advertisements of Yankee Origin Startle Teutonic Citizens. German Girls Now Portrayed According to Gibson Ideals—City Is Full of American Bars.

Prince Henry of Prussia is much dismayed by the Americanization of Berlin. Since he arrived home from Japan he has discovered that the sacred palace quarter is rapidly being Americanized—that is, on the Spree's banks, near his own palace, a boarding stood high to protect some work, and on it glowed a gigantic paper ear. The ear was rosy, irreverent and tipsy looking, and from a distance it looked more like a mere drunkard's nose. Beneath it flamed "Hoeren Sie"—Do You Hear?—and all this was an advertisement for soap. Henry was displeased with this extravagant ear and made the remark that "the Americanization of Berlin is making life sad."

And not only Berlin life. A Hanover newspaper recently appeared with its front page made up as an ordinary news page and a big scare heading, "Krupp v. Bohlen and Holbach Offers a Million Marks." Under this was an explanation that the husband of Bertha Krupp, the cannon queen, had ejaculated that he would pay a million marks to cure his headaches and that Herr Schmidt or Herr Mueller has an unfailing means to win the million, only he doesn't want it, as with true philanthropists money is no object.

In what way this thing is American the average German doesn't know, but he knows that it is American. Everything big, soaring, startling and ingenious is American. And Berlin has become the biggest, soaringest, startlingest, most ingenious city in Europe. It is all quite new. Where ten years ago Friedrichstrasse and Potsdamer platz resembled the liveliest spots in Emporium, Pa., they have now come to resemble the liveliest spots on Broadway for crowds, street cars, illuminated sky signs and noise.

Craze For American Art.

German-American artists are rebuilding Berlin on (German) American lines. There are no skyscrapers because police regulations limit Berlin to five humble stories, but the new German department stores are built of steel on best skyscraper principles. Likewise there is a craze for American art. It started two years ago, when Berlin had an American picture exhibition, and it has degenerated into a universal Gibson girl craze. In the streets Germans look as German as ever, but German beauty has ceased to be a German ideal. The fancy stores are full of pictures of impossibly slim and clean cut, clean shaven young men, who kiss impossibly American Gibson girls. The originally German picture postcard business has been entirely Americanized as regards its ideals of beauty. This craze exists also outside Berlin. The Augsburger Abendzeitung started a schoolgirl and schoolboy drawing competition to show Bavarian ideals of beauty. Sixty out of 170 school girls sent in drawings of "the unmistakable young American man with the well made chin which we are so used to," while half the boys' ideals of feminine loveliness were either Gibson girls or German girls "modified by Gibson influence."

American Bar Popular.

Innocent Augsburg confines its Americanism to the pictorial side. Berlin goes further and tries to live Americanwise. The theater, concert and cabaret are being ousted by what Berlin considers the "American" bar. Five years ago an American bar existed only in the Kaiserhof hotel. Now there are registered in Berlin over seventy "bars," most of which claim to be more or less "American" and prove their claims by long schedules of cocktails and juleps with Anglo-Saxon names. The "American" bar, like most other American institutions in Berlin, was originated by rich returned German emigrants from the United States. The 2,000 Americans living in Berlin, who are mostly mild, musical and sober, seldom go near these bars. If they do go near them they make weird remarks upon the list of "American drinks"—upon the "White mountain cocktail," the "Wasmay cocktail," the "silver julep," the "rye high bowl" and the still more wonderfully named concoctions which are introduced to Berliners as the latest inventions of incalculable America.

Another sign of Berlin's Americanization is Berlin's way of living. The once domesticated Berliner is deserting his self contained apartment for the hotel and the apartment hotel.

The passion is to cut down domestic life and to get rid of the Pomeranian "Dienstmaedchen," who is uppish.

Italy Gets Many Aeroplanes.

The newly formed Italian transaerial society has undertaken to build a large number of aeroplanes for the Italian army. Six hundred thousand dollars has been subscribed for aeroplane construction, which will provide for about 200 aeroplanes. Seven monoplanes and sixteen biplanes are to be delivered in April.

—To overlook, day after day, classified ads that were practically written to and for you—that is enough "bad luck" for any one person.

MOTION PICTURES TRIED IN LONDON PUBLIC SCHOOLS.

County Council Experiments to Determine Advantages of Films.

Lessons by moving pictures form one of the features of modern education which are making school life more and more attractive in London. The day seems to be at hand when a cinematograph will be as essential a part of the apparatus of a council school as pencil and writing desk.

At a recent meeting of the London county council education committee a subcommittee recommended that an experiment with film lessons might be made with advantage. It was purposed to exhibit a series of educational films in the halls of six polytechnics, 1,000 children to be present at each exhibition. The education committee is to select films from a large number which would be submitted, and instruction is to be given by teachers in the schools on the subjects of the various items both before and after the performance

Explanatory notes follow the films, so that the children can follow the subjects before them without difficulty.

INDIANS TO HAVE A CONGRESS

Redskins Plan Organization to Administer Affairs In Washington.

Congress when it reconvenes will find a rival, for it developed recently plans have been made to establish in Washington an organization to be known as the Indian congress. The arrangements were approved at a meeting of several tribal Indians and their representatives. The congress will have one resident delegate from each of the various American tribes of the country. Each delegate will receive a salary, the amount to be determined by the council of each tribe, to be paid out of the tribal funds. The primary object of the congress will be to look after the interests of the Indians before the government and congress.

The Indian newspaper, the Tomahawk, now printed on the White Earth reservation in Minnesota, is also to be located in Washington, and it is expected the publication of the paper in Washington will begin by the time the extra session of congress convenes.

DOLLAR PATCHES HIS SKULL.

Arkansas Doctor Hammers Out Homemade Plate.

John Crickmore of Omaha, Ark., will always have $1 on his person, but it will never be available as a cash asset, as it lies in the front part of his head over a jagged hole more than two inches long and one inch wide.

Crickmore got in a fight recently, and his skull was crushed in by a rock thrown by Alvin Roberts. Dr. W. A. Butts, who was called, had to have something at once to cover the opening. Crickmore being in too grave a condition to be removed to a city hospital and there being no time to order a silver plate.

The doctor did the next best thing: he made one. He took a silver dollar and a heavy hammer and beat it out to fit the hole. He sewed up the scalp, and John is now recovering.

TO MAN COLUMBUS CARAVELS

University Men Will Take Historic Vessels to Exposition.

Manned by a crew of Harvard graduates and students of Chicago university, the three models of Columbus' ships that attracted so much attention at the World's fair in Chicago will start a journey from Chicago down the Mississippi, through the gulf of Mexico, through the Panama canal and around to San Francisco in time for the opening of the Panama-Pacific exposition.

The South park commissioners recently granted permission for the use of the boats at the request of Charles F. Stephenson, instructor of rowing at Harvard. The three caravels were built in Spain and brought across the Atlantic for the Chicago exposition.

COFFINS SELL FOR A SONG.

Farmers Buy Steel Ones to Use as Watering Troughs.

Farmers for miles around went to Boyertown, Pa., recently to attend the most unusual sale ever held in that section and bought at bargain prices a lot of heavily rolled steel coffins at from 10 to 35 cents each.

A burial casket company purchased the coffins fifteen years ago, but they were too cumbersome and could not be disposed of. The coffins will be used by the farmers for watering troughs for their stock.

SHAMROCKS TO BURIED MEN.

Sprigs Sent Through Tube 227 Feet Deep Into Mine.

Among the incidents of St. Patrick's day near London was the lowering of sprigs of shamrock to two Irish miners who had been imprisoned by a rush of water in a Cumberland mine since March 13. They were fed through a narrow bore hole which is 227 feet deep.

The men were well and cheerful when rescued as soon as the water was pumped out.

Couples Wed For a Day Only.

In Chinese Turkestan the practice exists of writing out a bill of divorce at the same time that a marriage is celebrated. Thus marriages often last for a day only, said Miss L. G. Kemp, describing her travels across central Asia at Caxton hall, London, recently.

—The best "bargain" in a furnished room which anybody will find in the city today will be found by a classified ad answerer who acted promptly!

FURNITURE

BUFFETS

Some slightly smoked, others almost perfect, and plenty of new goods for those who want perfect articles.

Reg. $15 Buffets.....10.00
Reg. $20 Buffets.....13.98
Reg. $35 Buffets.....25.00
Reg. $50 Buffets.....35.00
Reg. $60 Buffets.....45.00
Reg. $75 Buffets.....50.00

YOUR PURCHASES MAY BE CHARGED

RANGES

Many of these ranges are only slightly rusted.

$15 Ranges at..... 8.98
$18 Ranges at.....10.00
$22 Ranges at.....12.50
$28 Ranges at.....15.75
$35 Ranges at.....22.00
$40 Ranges at.....26.00
$50 Ranges at.....29.75

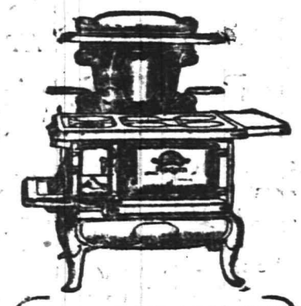

YOUR PURCHASES MAY BE CHARGED

WHY NOT YOU?

Surprises are here for those who haven't kept watch on the growth of this Furniture and Carpet Store. You can feel safe that you are always buying lower here than you can procure the same goods elsewhere. Quite a number are getting the benefit of our low prices. WHY NOT YOU?

E. A. KIRCH & CO.

77-79 Market Street, Newark, N. J.

Three-Piece Parlor Suites GREATLY REDUCED

Mahogany finished frames, all highly polished; some upholstered in velour, panne plush, damask or tapestry and leather.

Regular $30 suites, special 17.75
Regular $50 suites, special 26.50
Regular $60 suites, special 30.00
Regular $75 suites, special 45.00

Dining Chair

Box frame, slip seat, genuine leather; nicely polished quartered oak; regular $2.50, **1.75**

Folding High Chair

Can be adjusted to make wagon, etc.; regularly sells for $2.98; special at **1.49**

Extension Table

Full quartered oak, highly polished; carved claw feet & dragon heads; reg. $18.98, spec. at **12.50**

Three-Piece Leather Suite (LIKE CUT)

Massive mahogany frame, hand carved claw feet, elegantly finished and upholstered in best Spanish leather; sold regularly for $75.00, special **53.75**

BRASS BEDS

Sample Beds Only One of a Kind

Reg. $25 Beds at 12.00
Reg. $30 Beds at 17.00
Reg. $40 Beds at 25.00
Reg. $50 Beds at 35.00
Reg. $60 Beds at 40.00

DRESSERS

Some slightly damaged; reg. $10 values, special 7.98

Regular $15 values, spec. 10.50

Regular $ values, spec. 15.50

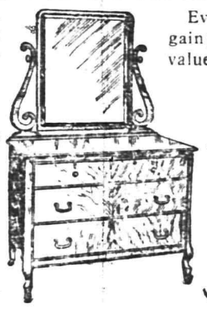

Every one a bargain; regular $25 values, special 18.00

Regular $35 values, spec. 25.00

Regular $40 values, spec. 30.00

WHITE ENAMEL BEDS

$3 values, spec. 1.98

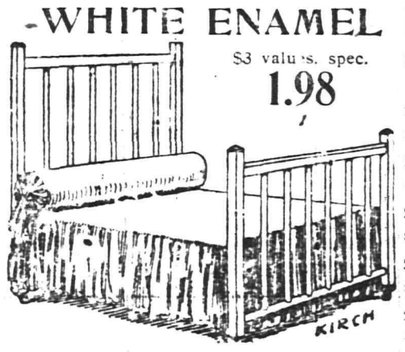

$4 val., spec.... 2.49
$5 val., spec.... 3.25
$8 val., spec.... 4.25
$10 val., spec.... 6.75
$15 val., spec.... 9.75
$20 val. spec.. 11.75

RUGS

27x54 inch Brussels Rugs; regular $1.25, special 75c

27x54 inch Velvet Rugs; regular $1.50, special 95c

36x72 inch Velvet Rugs; regular $3.50, special 2.49

REFRIGERATORS

Some that were smoked, but are in perfect order

$8 Refrigerators, at 3.98

$10 Refrigerators, at 4.50

$15 Refrigerators, at 5.98

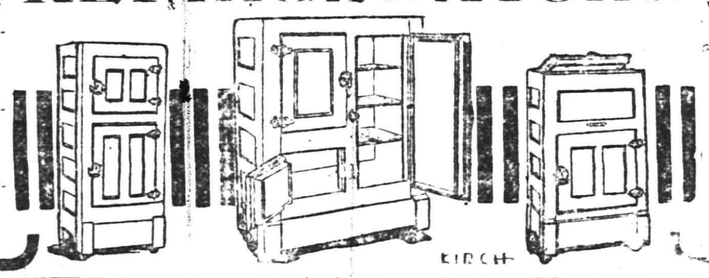

We also have a new line at very low prices

$18 Refrigerators, at 7.98

$20 Refrigerators at 10.00

$30 Refrigerators, at 15.00

RUGS

9x12 ft. Tapestry Rugs; regular $14.50, special 11.50

9x12 ft. Axminster Rugs; regular $24.25, special 19.50

9x12 Seamless Wilton Velvet Rugs; regular $28.00, special.... 22.50

Arrival and Departure of Mails

At Plainfield Postoffice

February 2, 1913.

NEW YORK MAILS. Arrive—5:30, 8:00, 8:40, 11:45 a. m., 1:30, 2:30, 5:00, 5:30, 8:30 p. m., 12 midnight. Close—6:30, 8:00, 9:00, 10:45 a. m., 12 noon, 2:00, 3:50, 5:50, 7:45, 9:00 p. m.

SOMERVILLE AND EASTON. Arrive—8:40, 10:00 a. m., 12:30, 3:15 and 7:00 p. m. Close—6:30, 8:00 a. m., 1:30, 4:30 p. m.

PHILADELPHIA—Direct. Arrive—5:30, 8:00, 9:40, 11:45 a. m., 12:30, 2:30, 7:00 p. m. Close—6:30, 11:30 a. m., 1:30, 7:00, 9:00 p. m.

THROUGH FAST MAIL FOR EAST Close—12 noon, 2:00, 3:50, 5:50 p. m.

DIRECT THROUGH FAST MAIL FOR WEST. Close—6:30, 11:30 a. m., 1:30 5:00 and 9:00 p. m.

DIRECT SOUTHERN MAILS. Close—6:30 a. m., 1:30, 7:00 and 9:00 p. m.

PENNSYLVANIA. West of Easton. Close—6:30 a. m., 1:30, 5:00, 7:00 p. m.

ELIZABETH—Direct. Arrive—5:30, 8:40 a. m., 1:30, 2:00, 5:30 p. m. Close—8:00, 9:00 a. m., 12 noon, 2:00, 5:50, 9:00 p. m.

NEWARK—Direct. Arrive—5:30, 8:45 a. m., 1:30, 2:30, 5:30 p. m. Close—6:30, 8:00, 9:00 a. m., 12 noon, 2:00, 3:50, 5:30, 5:50, 9:00 p. m.

WATCHUNG. Arrive—1:00, 6:45 p. m. Close—9:00 a. m., 2:30 p. m.

WARRENVILLE. Arrive—1:00 p. m. Close—9:00 a. m.

SUNDAY MAILS. Office open from 9:30 to 10:30 a. m.

Mail closes at 6:15 p. m.

S. H. BIRD, P. M.

Do you expect to put in a bath-room? If so, you write us or tell your plumber to do so. We furnish fixtures complete for plumbing installation at attractive prices.

F. A. Kirch & Co. 205 Park Ave.

REPRESENTING THE AMERICAN IRON PRODUCTS COMPANY 95 WILLIAM STREET, NEW YORK.

RITZ Inc.

BABCOCK BUILDING

CANDIES, ICE CREAM, DAINTY LUNCH

HARDWOOD FLOORING

PARQUETRY

OLD FLOORS REFINISHED.

GEO. E. WATT

150 North Ave. Tel. 382-W.

MOVING

Furniture and Pianos by careful, expert men. New van.

Hoagland's Express

Office: 116 West Second Street.

—A great deal of today's "Good luck" is going to attach itself to those who read and investigate Press want ads.

LAGGREN & GREENE

MANUFACTURER'S OF AWNINGS

Carpet Cleaning and Laying

Window Shades and Canopies for Weddings

TELEPHONE 1948

102 North Ave Plainfield, N. J

PHOTOS MATZEN

LARGE PICTURE FREE!

With one dozen of our 1a Cabinet Photographs we will give free one large (16x20 in.) Platinograph for framing.

CHRISTIAN F. MATZEN

The Photographer.

131 E. Front St. Tel. 867-W

Repairing, Regulating, Adjusting

of High-grade Watches and Clocks. We are equipped with the necessary knowledge and experience to make your watch keep time to the second.

All kinds of Jewelry made to order, repaired and remodeled like new. All work guaranteed. We carry a full line of

Diamonds, Watches, Cut Glass, Clocks, Silverware and Optical Goods

New York and Newark Prices.

PETER DELGYER The Jeweler

130 PARK AVENUE

Phone 893-J Near Front Street

ECLIPSE VACUUM SWEEPER

The greatest labor-saving machine ever invented; guaranteed to do the work of any high priced electric cleaner and do it right.

The Price

of this vacuum cleaner is within the reach of everyone and is used the same way as your ordinary carpet sweeper. Come in and see it demonstrated or have it sent to your home for a day's trial free.

L. B. Van Camp

Front and Somerset Sts.

TRY A PRESS WANT AD

Store Closes Saturday at 9 p. m.

HAHNE & CO.

IMPORTERS — NEWARK'S STORE BEAUTIFUL Broad, New and Halsey Streets. — RETAILERS

We Give & Redeem Surety Coupons

Answer the Suit Question

BY A VISIT TO OUR APPAREL SECTION.

Suits of French Serge, Bedford Cord, Diagonals, Checks, Whipcords and Mixtures, in black and various colors; skirts in the newest models; coats lined with black or colors; small, medium and large sizes.

Suits valued at $27.75; special $15.75.
Suits valued at $27.00; special $17.75.
Suits valued at $29.75; special $19.75.
Suits valued at $35.75; special $25.75.
Suits valued at $37.75; special $27.75.

Charmeuse Dresses in navy, Copenhagen, taupe and other shades with novelty lace and combination vestee; set-in sleeve with cuff to match; round collar; new draped skirt, button trimmed; special for Saturday at.....$21.50

Washable Dresses of linen, with or without belt; sailor collar of self material or lace; embroidered or button trimmed; special at .....$3.98 to $5.98

Dress Skirts of Serge, Eponge and Mixtures, in plain tailored effects; button trimmed; may be had in black, navy and other shades; value $7.98; special at.....$4.98

Coats Full of Style

HERE APLENTY AT MODEST PRICES.

We are crowding style and beauty into every inch of the coats we present you for selection. There is no store that gives you more that is new and novel than this one. We are in intimate touch with the best tailormen of New York, and we get their best ideas quick as a flash, so you can pick here with a deal of delight, feeling sure that you are making your selection from an array of styles unsurpassed anywhere.

Women's and Misses' Coats in a variety of handsome Fancy Mixtures, excellent Whipcords and Blue Serge; trimmed with silk or contrasting cloths in most effective ways; special priced .....$7.50 and $10.50

Smart Blue Serge Coats and some of Fancy Mixtures with trimmings of moire, fancy silk, satin, shepherd check or stripes; half or full lined; very smart coats indeed; exceptional at their prices .....$12.50 and $15

Coats in many attractive models, made of best Serge and Diagonals in blue, black and tan; richly trimmed with Bulgarian silks; moires and satins; exceptionally priced at .....$19.50 and $22.50

Eponge Coats for Women and Misses; three-quarter length model; collar, revers and cuffs trimmed with satin; exquisitely lined thruout; may be had in navy, tan, black and Copenhagen, extra value at .....$16.50 and $19.50

Bombazine Slip-on Raincoats—Single and double texture, in tan and olive shades; stitched and cemented seams; women's and misses' sizes; extra value at.....$4.98

Raincoats of Mercerized Materials—Single texture; tan and olive; plaid and striped linings; women's and misses' sizes .....$6.75 and $7.50

Rubber-Lined Raincoats of Cashmere Poplin and Serge—blue, black, tan, olive and gray; women's..$9.50 & $10.50

Upholstery Opening

BRINGS MANY FINE OFFERS.

Those who came to see the beautiful display of Springtime Upholstery Fabrics this week have found us not only showing pretty things to sell, but lots of them underprice, to make it more than worth while for visitors.

Tomorrow there will be additional attractions. For instance—

A SPECIAL OFFER OF UPHOLSTERIES.

Panne and Silk Tudor Velour; 50 inches wide; rich in color; regularly $4.50 the yard, at **$3.90.**

Sunfast Velvets and Silk Reuben Velvets; 50 inches wide; regular $3.50 the yard; special priced **$2.95.**

All Remnants of Upholstering Materials will be offered at just **Half Price.**

We re-upholster furniture in the very best manner, employing only the most skilled workmen, and do it at moderate prices.

WINDOW SHADES.

Window Shades made to order of the best Sunfast Holland, mounted on guaranteed spring rollers; put up complete, in the very best manner whenever you wish them; priced if ordered this week, at a **Discount of 15 Per Cent.**

AWNINGS.

Awnings made to order of the very best awning stripes and most substantial galvanized frames; put up when you say, if ordered this week, at a saving to you of a **10 Per Cent. Discount.**

SLIP COVERS.

We will take orders this week for the making of **Slip Covers** of the very best imported Belgian Linens and best bindings, guaranteed a perfect fit at a **Discount of 10 Per Cent.**

Misses, Juniors and Petite Women

FIND OUR COLLECTION MOST SATISFYING.

Tailored Suits of French Serge and Novelty Checks in navy and other desirable shades; newest skirt models; sizes for small women, misses and juniors; value $23; special for Saturday $16.95

Washable Dresses for Girls—Percale, Gingham, Chambray, Linen and Galatea in checks, stripes, plaids and plain colors; light and medium shades; high, round or square neck styles; embroidered combination and button trimmed; 6 to 14-year sizes—

Value 79c, special at 49c.
Value $1.29, special at 79c.
Value $1.98, special at 98c.
Value $2.25, special at $1.49.
Value $3.00, special at $1.98.

Middy Blouses, with Serge and Galatea collars of self color and navy blue; special at 98c

White Lingerie Dresses for Children; trimmed with laces, embroidery or ribbon; low neck, short sleeve style; 6 to 14 year sizes; value $8.98; special at.....$5.98

Junior Coats of Serge, Diagonals, Checks and Mixtures in black, navy, Copenhagen and other shades; notched, shawl or sailor collars of Bulgarian, novelty silk or self material; values to $20; special for Saturday...$7.98 to $14.98

Children's Coats of Serge, Checks and Mixtures, lined or unlined; loose or belted back; collars of self material, silk, poplin or velvet; value to $8.98; special for Saturday at .....$3.98 to $5.98

Men's Suits $15

Made of materials similar to those in the average $25 and $28 Suits. There are suits and suits extensively advertised to sell at $15. It is a price beyond which many men do not care to go—and it buys as good clothes as lots of men care for, especially if the $15 is spent here.

We are offering Suits at $15 in the most fashionable models, made of excellent all-wool materials, just like those you will see in suits at $25, and sometimes more; cut to fit you perfectly, often without any alteration and with many of them we give you **AN EXTRA PAIR OF TROUSERS.**

MEN'S SUITS AT $12.50.

These suits are of strictly All-Wool Fabrics in smart Summer patterns, made and trimmed so well that we can guarantee satisfaction and they will please you as well as many suits costing $18 and $20; yet we offer with many of them an extra pair of trousers.

Men's Suits—A small lot that sold for $7.50 and $9.50; small sizes; will be offered at $4.98

Men's Tuxedo Suits—Silk lined and silk faced; all wool materials; handsomely tailored; rivalling many suits selling at $25 and $30; unmatched in quality at our price; tomorrow $14.50

"Double Life" Suits for Men—The kind that include an extra pair of trousers, at a price as low as equal suits can be bought with single pairs of trousers.

$12.50, $15.00, $18.00 and $22.50.

Blue Serge Suits—With extra trousers; made of those fabrics that stood the severest test by Washington investigators; no better used in many $20 suits; yet you can buy these with extra trousers for only.....$12.50

Finest Blue Serge Suits in town with extra trousers; worth $18 to $25; with single pair of trousers; here for only $16.50

BOYS' SUITS

Our regular $2.98 Suits, that you will find it hard to equal at the price, will be sold tomorrow in double-breasted and Norfolk styles, for only.....$1.95

Boys' Blue Serge Suits—$8.98 and $9.98 grades; Norfolk and double-breasted styles; for only.....$6.98

Norfolk and Double-Breasted Suits—Regularly $5.98, at $4.95

Blue Serge All Wool Trousers, 97c. They are worth $1.25.

Boys' Reefers—Regularly $8.98 to $12; for only..$7.50

Boys' $10.98 to $12.98 Suits.....$9.98

Sale 39c Semi-Silks at 29c

There will be a crowd around **Bargain Table No. 2** tomorrow from the opening of the store till closing time, because we are going to have on it one of those attractions that never fail to crowd this counter—a big lot of those much-liked Semi-Silks, 36 inches wide; nice for both street and evening wear; in pink, light blue, rose, apricot, Alice and navy blue, tan, leather, pearl, reseda, taupe, helio, russet, smoke, black and white—your choice of any color in these 39c Semi-Silks for only 29c

No mail or 'phone orders accepted.

SPECIALS FOR SATURDAY, MARCH 29

Yale Garters, regular 25c, for.....19c
Eagle Pure Silk Hose, 33c; three pair for.....$1.00
Watch for our sale of knitted Neckwear; regular 25c; 19c or 3 for 50c (They can't be beat).
Iron Toe and Heel Socks, (the name tells how they wear).
Guaranteed Hole proof Hosiery.
The Famous Cuffturn and Quaker City Shirts.
SUITS TO YOUR ORDER, RIGHT UP TO THE MINUTE; from $18 up.
Hats, Caps, Derbys. (See Window Display).

JOHN J. PRAED
MEN'S TAILOR AND FURNISHER
314 PARK AVE. PLAINFIELD, N. J.

LADIES' FASHIONABLE TAILOR

Each garment is man-tailored throughout, and shows the highest degree of perfection in artistic workmanship and fit.

A perfectly fitting, stylish gown is much admired by everybody. That is the kind I make.

Fair prices—best work—fine materials—correct styles—and perfect fit.

M. PERLMUTTER, 436 WATCHUNG AVENUE. Telephone 843-J
10-1-tf tu th f a

TRY APRESS WANT AD

German Valley.

Rev. Lewis F. Sauerbrunn and family, of Chester, are in Brooklyn, where they were called by the serious illness of Mr. Sauerbrunn's sister.

A. C. Van Gaasbeck, of Orange, is erecting a house on his country place, near Chester.

Benas Larison, of near Chester, is ill from pneumonia.

Mrs. George Rittenhouse and son, of Lebanon, are at the home of Mr. and Mrs. William F. Nichols, in Chester.

Miss Frances Tredway, of Chester, is a guest this week at the home of Mr. and Mrs. Frederick Thorpe, in Basking Ridge.

Miss Mary Denison Cooper, of Milldale, received a linen shower at the home of the Misses Mildred E. and Olive M. Searles, in Chester, Tuesday.

Mrs. Lorenzo D. Phillips, of German Valley, is visiting her sister in Far Rockaway.

The mission band of the German Valley Lutheran church will hold a box social in Kice's Hall, that village, tonight.

The women of the Chester Methodist church held a quilting bee at the home of Mrs. John Segur, in that village, last Tuesday.

North Branch.

G. A. Fimmel, who lives in the River road near North Branch Depot, is recovering from a bullet wound in the foot, accidentally inflicted Saturday morning by his nine-year-old son, Paul Fimmel. The boy took down a twenty-two calibre repeating rifle belonging to his brother, to go along the river to hunt for muskrats, and in some manner pulled the trigger unintentionally. Dr. Henry V. Davis was summoned, but was unable to extract the missile.

Frederick Schmid returned home yesterday after a visit to Mr. and Mrs. William Eberbach at Naughright.

Nevius Lever, of Newark, is visiting Mr. and Mrs. Robert B. Beatty.

Mr. and Mrs. William Van Derbeek are home from Annandale.

Mrs. Michael J. Neumann is in New York.

Mr. and Mrs. William Shafer, of Somerville, are visiting Mr. and Mrs. James Barkman.

The home department of the North Branch Reformed Sunday-school will be entertained Sunday afternoon at the home of Miss Anna M. Stephens at North Branch Depot.

Mr. and Mrs. Charles Horner have returned to their home at Neshanic, after a visit to Mr. and Mrs. Edward L. Blaufuss.

Because of a breakdown in the stereopticon Sunday night, the lecture on "The Life of David Livingstone," which was to have been given in the Reformed church in this place by Rev. Charles E. Corwin, the pastor, was postponed until next Sunday night.

John R. Haver, of Dunellen, is visiting his parents, former Freeholder and Mrs. William E. Haver, at North Branch Depot.

High Bridge-Califon.

Having sold his property at Mt. Lebanon, Charles Mouer has moved his family to East Orange.

Joseph Gretchus will move April 1 from the Sutton farm, near Pleasant Grove, to Washington, Warren county. Franch Beam will succeed Mr. Gretchus as manager of the Sutton farm.

Mrs. Mary Neighbour, widow of Conrad Neighbour, is dangerously ill at the home of her daughter, Mrs. Benjamin Robinson, of Academy street, Califon.

A petition is being circulated for a macadam road from the South Branch River at Califon, through Tewksbury Township by way of Mountainville, to New Germantown. The township has no macadam roads and the proposed one will pass through its centre.

Mrs. Lydia Sutton returned to Plainfield yesterday after visiting her parents, former Postmaster and Mrs. John Neighbour, at Califon.

Mrs. George Allen and children, of Amherst, Mass., are visiting Mrs. Allen's parents, Mr. and Mrs. John F. Davis, of Califon.

After spending the winter at Palm Beach, Fla., Miss Irma Hoffman, of Califon, and Miss Mabel Hoffman, of Hoffmans, returned to their respective homes yesterday.

Edward Smith will move his family from Califon to High Bridge, April 1.

William J. Laidley, of High Bridge, has returned from a Philadelphia hospital.

George Furguson, of Newark, has taken a position with the Taylor-Wharton Steel and Iron Company at High Bridge.

Edward Dufford, of Crestmoor, sold his farm stock and implements at public auction today.

Wilson Convell began housekeeping yesterday in the Wise house, Parsonage Heights, Califon.

Mr. and Mrs. Edwin Willits Weeks, and Miss Charlotte Cromwell, of Mineola, Long Island, are visiting Mr. and Mrs. Ewin C. Willits, at Lamington.

Miss Ruth Apgar, of Lebanon, is home from Newark and Bayonne.

James McCreery & Co.

34th Street New York 23rd Street

Exceptional Values.

On Saturday, March 29th

SUITS, DRESSES & RAINCOATS

For Juniors and Girls.

Suits of Shepherd Check Worsted, Bedford Cord or Serge, in Russian, Norfolk and Balkan Blouse models. Sizes 14 and 16 years. **25.00** to **37.50**

Suits of Navy Blue Serge in Russian Blouse and Norfolk models,—finished with pique or ratine collar. Sizes 14 and 16 years. **16.50**

Girls' School or Dressy Coats of Serge or Shpeherd Check Worsted. Size 6 to 14 years. **5.95** to **12.50**

SUITS, COATS & DRESSES

For Small Women & Misses,

Smart Suits of Eponge or Serge in a variety of models. **25.00**

Attractive Suits in all the new materials and models. **18.50**

Coats of Serge, without lining. New Cutaway model, finished with silk collar. **12.75**

Dresses of Light Weight Wool Materials for street or school wear. **9.50**

Raincoats with rubber back. Tan, Blue or Black. **4.75, 6.50** to **18.50**

WEARING APPAREL

For Boys and Young Men.

Norfolk and Double Breasted Suits with two pairs of knickerbocker trousers. Made of Fancy Mixed Cheviot, Tweed and Homespun. Size 8 to 17 years. value 8.00, Special **5.50**

Spring Top Coats in the new Grey and Tan Mixtures with black velvet or self collar. Size 12 to 18 years. value 10.50, Special **7.50**

Reefers of Fancy Mixed Cheviot and Tweed. Black and White Check Worsted, Plain or Diagonal Blue Serge. Size 3 to 10 years. Special **7.50** value 10.50

Young Men's Suits in Conservative, Norfolk and English soft-roll models with patch pockets. Made of Fancy Mixed Cheviot, Tweed, Cassimere and Blue Serge. Sizes 32 to 40 chest measure. value 18.75, Special **15.00**

Full line of Furnishings and Hats for Boys at moderate prices.

John Daniell Sons Inc. Broadway Bet. 9th & 10th Sts. NEW YORK CITY.

Exceptional Values in Millinery

Attractive Trimmed Hats, clever new ideas, embracing all the charming colors of the season in small and medium sizes. The supreme test of our great values is in comparison.

Prices are 6.50, 7.50, 9.00 & 10.00

Untrimmed Hats. A vast assortment of Hemp Hats, season's smartest shapes and colorings, at ..... **1.50, 1.95 & 2.25**

We will place on sale Saturday

50 Sample Suits

of this season's most advanced styles, phenominally low priced. Blouse effects and exquisitely trimmed, direct copies of imported styles. An excellent opportunity. Values $50.00 to $80.00. For this sale ..... **35.00 to 67.50**

Others in stylishly trimmed effects; all colors, stripes and checks, from ..... **18.00 to 45.00**

A Big Assortment of Coats

for women and misses.

Styles too numerous to mention; plain colors, stripes and checks. tailored and richly trimmed effects, from ..... **14.50 to 35.00**

Alterations Free. Perfect Fit Guaranteed.

1000 Shirt Waists, White and colored. Values to $1.98, at, each **98c**

Plain white and color combinations, plain shirt effects, others trimmed with lace and embroidery

ADVERTISE All Your Wants, To Let For Sale, Boards, Personls, etc., in The DAILY PRESS. 1c A WORD

HORROR SCENES IN OHIO CITIES

Review of Happenings Since Flood Started on Tuesday Night.

TORRENTS IN STREETS

Nothing Like Disaster Known in Country's Previous History—Dayton Was Model City—Loss at Other Places Equally Great.

ALL previous disasters inflicted by the elements in the past century pale into insignificance by comparison with the great flood which, following the cyclone and tornadoes, devastated Ohio and Indiana.

Dayton, one of the prettiest cities in the country, was struck with the greatest fury of the waters. [illegible] thousand persons drowned, many more thousands rendered homeless and millions of dollars' damage wrought was the toll of the torrents.

Scenes at Dayton.

During the hours of its greatest force the water at Dayton stood thirty feet deep at many points. In the downtown sections the depth ranged from ten to fifteen feet. In the residence section the torrents swept clear over houses, with a depth of over thirty feet.

Helpless women and children stood on roof tops while the waters rose and finally were carried off to their deaths, the houses being not high enough to save them or being toppled over in the flood.

Many men left in the city with their families at home to face the terrible dangers alone were reported to have killed themselves.

John H. Paterson, president of the National Cash Register company, who headed the relief work in the southern end of the city, sent out an appeal for food supplies and for doctors and medicines. On the first night 3,000 homeless were housed in the cash register offices.

A fire which started from an explosion in the Meyers Ice Cream company, near Wyoming street, spread and burned the block on South park, a block from Wyoming.

Another big fire burned a downtown block.

The breaking of the Tarleton reservoir, which supplies drinking water, left the city without water, and there was danger of typhoid in the use of the flood water.

There are no boats in Dayton which can breast the swift current, and those on the outside early gave up any attempts to reach the business section.

Risk Lives on Cable.

At Wyoming street, on the south side, where efforts at rescue were centered, many saved their lives by creeping along a telephone cable 100 feet above the flood.

At first linemen crept along the cable carrying tow ropes, to which the flat bottomed boats were attached. When the flood became so fierce that the boats were no longer able to make way against it men and women crept along the cables to safety. Others, less daring, gave up hope of rescue as darkness fell. Those willing to risk their lives in the attempt to rescue found themselves helpless in face of the water.

Two Girls Flash News.

It remained for two girls to be the real factors in giving to the world the news on the first day of the Ohio flood. Both are operators, but in different lines.

One, a telephone operator in the main exchange at Dayton, flashed the last tidings that came out of the stricken city by telephone as well as having delivered the news to Governor Cox, which enabled the executive to grasp the situation and start the rescue work.

The other is the telegraph operator at Phoneton, eight miles north of Dayton, who served as a relay operator for the girl in Dayton. Both stood to their posts as long as the wires held, and the young woman at Phoneton, Mrs. Rena White Eakin, worked all during the day and night.

Reservoir Breaks.

The flood in the Miami, the largest of the three rivers, was suddenly and greatly increased by the bursting of the Loramie reservoir, about fifty miles north of Dayton. This reservoir, which is about six miles long and two miles wide, is a feeder of the Miami and Erie canal and has a natural outlet into Loramie creek, which empties into the Miami about twenty miles above Dayton.

The horror of the flooded district was heightened at night by more than a dozen fires, which could be seen in the flooded district, but out of reach of fire fighters.

The electric light plants were put out of business early in the day, and total darkness, coupled with a torrential downpour, added to the horrors of the night.

Famine also became an immediate possibility. All of the supply and grocery houses were in the submerged district.

GENERAL EFFECT OF FLOODS.

Awful Havoc Wrought In Many Towns Throughout Ohio.

Many thousands of lives were lost, more than 450,000 were rendered homeless, entire cities were isolated, bridges destroyed and dams broken by floods in the states of Ohio and Indiana, causing millions of dollars damage in country in all parts of both states. There were floods also in Pennsylvania, up state New York, Missouri, Illinois and Kentucky.

Governor Cox of Ohio in telegrams said 250,000 were homeless in his state. He declared the disaster is the greatest in the state's history.

In both Ohio and Indiana troops were called out in several cities.

The mayor of Dayton in an appeal made to the mayor of Springfield reported that the water was thirteen feet deep in the Union station in Dayton and that according to unconfirmed reports 5,000 lives have been lost and fully 30,000 were homeless.

The Hydraulic, a dam at Piqua, went out, causing hundreds of deaths.

Railroad Loss $25,000,000.

Chicago railroad officials place the loss to railroad property, due to the floods and storms, at $25,000,000.

Governor Cox issued an order directing Brigadier General John C. Speaks to call out the entire Ohio national guard for duty in the flood-swept district, which comprises practically the whole state. The troops will be subject to the further orders of General Speaks and Adjutant General Wood, who will assign them to locations according to the gravity of the situation.

At the suggestion of Governor Cox a bill was presented to the legislature appropriating $250,000 for relief of the flood sufferers of the state. The governor has sent out appeals for aid to the governors of all the states bordering on Ohio, including Pennsylvania, West Virginia, Michigan, Indiana and Kentucky. Tents and provisions are badly needed.

Many Idle at Youngstown.

Fully 11,000 workmen employed in various industries of Youngstown were thrown out of employment as a result of the high water, while the loss to the industries will be very heavy.

At East Youngstown the Mahoning river was nearly half a mile wide and the Pennsylvania lines through the city and for a number of miles east are entirely submerged. The Austintown branch bridge of the Erie which crosses the Mahoning river has been weighted down with a train to prevent its being washed away, the water having already reached the girders. Every bridge here is guarded by policemen.

Flood at Hamilton.

Many persons were drowned in the flood of the Miami river that swept Hamilton from one end to the other and rushed through the streets at night to a depth of from three to six feet.

J. R. Espey, a merchant, saw a man and woman fall from a boat as it swept past his house, and neither appeared on the surface again.

At night the residents were gathered in the principal buildings. Communication with the outside world was limited to a single telephone wire only to Cincinnati.

The town was in darkness owing to the fact that the light plant was put out of working order early in the day, and this limits the rescue work to a minimum.

Three companies of militia from Cincinnati arrived at night, but owing to the swiftness of the currents in the street have not been able to detrain.

Effects at Middletown.

Middletown was practically cut off from the outside world as the result of the worst cloudburst in twenty years. Tracks of both the Big Four and Cincinnati and Hamilton and Dayton railroads are under water.

It is believed that fifteen were drowned when a bridge over the Miami, on which a number of people were standing watching the flood was swept away. Several bodies were recovered.

The water and electric light plants were out of commission.

Two hundred houses were under water here, and their former occupants had to seek shelter in the schoolhouses, churches and city buildings. The Miami river is one mile wide at this point.

DAYTON, HIT BY FLOOD, RICH AND PRETTY CITY.

Fine Ohio City Has About 135,000 Population—Its Big Levee.

Dayton, O., which was inundated by flood, suffering greatest damage of all the flood centers, is a splendid city. The levee, which is strongly built of gravel, has an average height of about twenty feet through the main part of the town.

It is over twelve feet across the top and about thirty-five feet broad at the base. It is wide enough to allow carriages to go along its top. The levee ceases along some parts of the course of the Miami river.

This river, which cuts the town in two, is approximately 250 feet broad at most of the points within Dayton. It would have to rise more than twenty feet to overflow the levee. Wolf creek, a tributary on the west, has heretofore caused most of the trouble from floods.

North Dayton has usually been the section most damaged in previous inundations. It lies at a wide bend in the river. Central Dayton is down on a flat. The highest region is occupied by east Dayton. The population is well distributed in detached houses, with no congestion.

Dayton is situated in the valley on the east bank of the Miami river at its junction with Mad river. To the north is a low region through which vast quantities of water might pour down and wreak terrible destruction.

The population of the city is about 135,000, and it is one of the most prosperous and rapidly growing municipalities in the state. It is adorned with many handsome public buildings, such as the Dayton State hospital, the courthouse and a magnificent city hall. In the suburbs, two miles west of the city, is the National Military Home For Disabled Volunteers of the Civil War, with 640 acres of beautiful ground and large buildings accommodating 6,000 persons. It is feared that this tract was in the path of the flood.

One of the principal avenues of the city is the boulevard, which is built on land made from the Miami river bed. Along this are located many of the largest residences, which would have been destroyed by an unusual disturbance of the waters.

Dayton was founded in 1805 and was named in honor of General Jonathan Dayton. It was chartered as a city in 1841, and its growth has been remarkable since that time.

Every year when the spring freshets make the ordinarily peaceful Miami river a raging torrent the inhabitants of the city are accustomed to live for days in fear of flood and then pestilence. Great disasters have been wrought by the swollen stream, and in 1805, 1847, 1863, 1866, 1886 and in 1898 many lives were lost.

ANNOUNCE ENGAGEMENT.

Mr. and Mrs. H. J. Harris, of West Front street, announce the engagement of their daughter, Miss Adelaine Harris, to William Meyers, of New York. The wedding will take place sometime this month.

—For best results advertise in the Daily Press.

Ludwig Baumann & Comp'y

America's Greatest Furniture House

49-51 Market St., Newark

OPEN SATURDAY EVENINGS UNTIL 10 O'CLOCK

ANNIVERSARY SALE

Our Anniversary Sale is now in full swing. Thousands of our customers who made purchases last week, even though they were accustomed to our wonderful bargains, were amazed at the remarkably low prices. You can buy in this sale everything to furnish your home complete. Carpets, Rugs, Curtains, Kitchen Utensils, Oilcloth, Linoleum, Refrigerators, Stoves, etc., etc. Come early, buy what you want, and besides saving one-half the prices charged elsewhere you can present Our Anniversary Certificate as part payment.

LOW PRICES AND LIBERAL CREDIT

No Club Fees—No Red Tape—No Extra Charges of Any Kind.

Besides all these great savings, this is the only store where you can get liberal credit at such wonderful low prices, without extra charges of any kind. Our credit requires NO CLUB FEES, NO INTEREST ADDED, NO EXTRA CHARGES IN ANY SHAPE OR FORM. You buy for cash or on credit at these wonderful prices, and by presenting Our Anniversary Certificate we pay part of your purchase.

Extra salespeople will be glad to escort you through our store without any obligation to purchase. Compare our prices with those of any other furniture or department store, and convince yourself by actual comparison that

OUR PRICES ARE ALWAYS THE LOWEST

OUR ONE DOLLAR COMPLETE ROOM OUTFIT

offer enables you to furnish any room by paying one dollar now and the balance in weekly payments.

$60 THREE-PIECE PARLOR SUITE 29.75

Beautifully carved, highly polished, heavy claw feet; suite consists of sofa arm chair and arm rocker, with loose cushions covered in best silk plush....

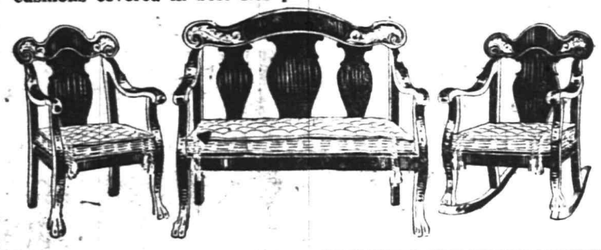

WE OPEN ACCOUNTS FROM $5 TO $1,000

CANE SEAT CHAIR Actual $2.00 Value **79c**

Solid oak, golden finish; strong construction; carved spindle back

ARM ROCKER Actual $3.00 Value **1.69**

Made of solid oak, golden finish; high spindle back; very pretty carvings; saddle seat; extra strong construction.

DOUBLE STAMPS MORNINGS S.&H. SINGLE STAMPS AFTERNOONS

Travers Reed PULLMAN **12.98** Actual $20 Value

Finest reed, tubular steel pushers; patent foot brake; 14 inch wheels, 5/8-inch heavy rubber tires; loose corduroy upholstery; reed roll body.

$8 WHITE ENAMEL BED **3.69**

Continuous post style, fancy scroll effect in head and foot; all sizes; finished in best baked white enamel.

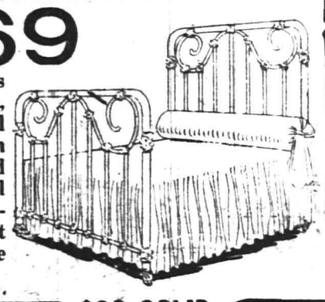

$15 BRASS BED **5.98**

Heavy posts with 5 substantial filling rods in head and foot; lacquered and perfect construction in every detail.

$22 SOLID OAK CHINA CLOSET **11.49**

Heavy claw feet and massive carvings; wood gallery; 3 deep shelves; full bent glass ends and bent glass door.

$6 SLIDING COUCH (GUARANTEED 10 YEARS) **2.98**

May be used as a divan, a full-size bed or two separate single beds. These sliding couches have famous ROME-LINK SPRINGS, which are guaranteed 10 years—the most comfortable spring made—noiseless and non-sagging. The frames are all steel, the mattresses of soft cotton and covered with green denim.

COMPLETE WITH MATTRESS

$20 Greeley Refrigerator **7.95**

Lift top style, made of best ash wood with extra strong galvanized lining; see our new 1913 lines and models.

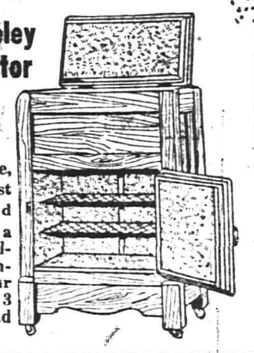

OUR GIFT TO YOU

BUY NOW AND SAVE ONE-HALF

WE GIVE FREE INSURANCE

This Certificate Is Worth Five Dollars to You

Cut it out and save it. It is redeemable on or before April 5

To Our Customers

We particularly want our customers to take advantage of this liberal offer. Whether your account is still open or if you have closed it, you can purchase whatever you desire and use this certificate to pay for it.

To the Public

Whether you buy for cash or on credit, you can use this certificate on whatever you select, whether special or advertised, without any extra charges of any kind.

THIS CERTIFICATE IS GOOD ONLY AT OUR STORE

49-51 MARKET STREET

Besides our gift certificate you will receive "S.&H." Trading Stamps on all purchases and with all payments, both cash and credit.

SERIES S. 3.

On purchases of less than fifty dollars this Certificate has a CASH value as stated below:

4.50	on purchase of $45	or over
4.00	on purchase of $40	or over
3.50	on purchase of $35	or over
3.00	on purchase of $30	or over
2.50	on purchase of $25	or over
2.00	on purchase of $20	or over
1.50	on purchase of $15	or over
1.00	on purchase of $10	or over
50c	on purchase of $5	or over
25c	on purchase of 2.50	or over
10c	on purchase of $1	or over

GOOD ON ALL PURCHASES CASH OR CREDIT

ANNIVERSARY CERTIFICATE

THIS CERTIFICATE IS WORTH

$5. DOLLARS TO YOU

Ludwig Baumann & Comp'y 49-51 MARKET ST. NEWARK N.J.

This certificate will be accepted for Five dollars in payment of purchase of Fifty Dollars or more, or will be redeemed for smaller amounts as stated in the margin, if presented on or before April 5th. It will be accepted on all purchases, cash or credit, and applies to everything we sell to furnish the home complete, without extra charges or exceptions of any kind.

GOOD ONLY AT OUR STORE. 49-51 MARKET STREET

MEN'S HATS 1.50, 1.75, $2

In all the latest spring styles and colors, with bows in back or on the side, as desired. We make our own Soft Hats. That's why we can quote lower prices and better quality. A visit to our store or a peep in our window will convince you. If you don't buy your hats at Hinchcliff's we both lose.

Nothing cheap but the price. Panama Hats cleaned and bleached.

SOFT HAT MANUFACTURER,

Milton H. Hinchcliff

PRACTICAL HATTER,

132 North Avenue

10 12 tf w-f

A BIT ROUGH BUT—

When the cave man wanted help or a wife he strode forth, tapped one on the head, and dragged he or she to the tribal habitat.

Civilization has placed certain restrictions and limitations about us which prevent this beautifully simple method.

But it has given us the Press want ad, which costs but a few cents, and no physical effort.

LOHRMAN'S Chocolate Shop

161 EAST FRONT STREET.

High Grade Chocolates, Candies, Ice Cream and Sodas. Mottoes, Favors and Ice Cream Forms for all occasions. Orders taken for Frozen Puddings, Glaces.

Newark's Diamond Centre

Unusual Wedding Gifts

Hartdegen Wedding Rings are as unusual in finish as they are in quality. They show evidence of the highest skilled workmanship.

We constantly carry in stock every size, width and weight, in Solid Gold Seamless Wedding Rings.

Our prices are also unusual on account of their lowness.

WEDDING GIFTS are also here in a variety unequaled in the city. You'll enjoy paying the tempting prices.

"At the Clock Corner."

HARTDEGEN

Broad St., at West Park, Newark.

ADVERTISEMENTS

—FOR—

NEW YORK HERALD WORLD, TIMES, SUN, JOURNAL, TELEGRAM, AMERICAN, BROOKLYN EAGLE, GLOBE

—AND—

NEWARK EVENING NEWS

RECEIVED AT

PLAINFIELD DAILY PRESS

AT REGULAR OFFICE RATES.

Zeek Baking Co.

174 East Front St.

"FOREMOST" bread
There's nutrition in every mouthful.
PLAINFIELD made bread
Two deliveries daily at your door

Where Quality is "Foremost"

'Phones 2000—2001

J. R. BLAIR 119 PARK AVE

Von Gal Made Hats

A full stock of New Spring Styles are here for your inspection.

Arrow Shirts Interwoven Socks

A TRIUMPH! This GIMBEL Reproduction of A Jeanne Lanvin Suit for Women, at $27.50

Chic, artistic and yet not extreme—is this Suit with the Mandarin cutaway coat, which is girdled with crepe meteor, and lined with a rich contrasting color. Its modified "Peg-top" draped skirt is very shapely, for we have had this model reproduced in a very good quality of serge—navy, old blue and black.

These Specialized Suits at $25, $27.50, $35 and $42.50

Black-and-white worsteds in all the new checked and striped effects. Mourning Suits, modish fabrics.
Blue Suits of Bedford cord, cordoline, needlepoint poplin, diagonal, whipcord and serge.

Crepe Meteor Dresses, $15. $18.50 and $25. *Eponge Serge Dresses, $16.50 and $19.50.* Third Floor

New Coats
For Women
Ultra Styles—Moderate Prices

The modes conform with the latest ideas of Paris, and yet they are different—in other words, distinctive. It is impossible to tell about all the quality virtues of these Coats—but in a word, every one is exceptional at its price.

At $15—
A new Russian Blouse in black faille, moire or charmeuse, lined with a contrasting color.
Topcoats of serge, in a cutaway model, silk-lined.

At $19.50—
Black satin Coats in a beautifully draped hip-length model. Black and navy moire silk Coats—a three-quarter length style. Same model also in black charmeuse.
Tweed Coats in extra sizes, 40 to 54.

At $21.50—
Mandarin Sleeve Coats of navy serge—with long cord and tassel cravats.

At $25—
Motoring and Street Coats of smart black-and-white checked worsteds, trimmed with moire silk.
Third Floor

Hats Exquisitely Adorned With Ostrich At $10
New and Original Modes

The vogue for ostrich, which was predicted weeks ago in Paris, has already come true in the finest hats—and tomorrow we shall introduce this charming trimming on Hats at $10.

Scores of New Styles in Hats at $8.75, $10, $12.75, $14.75

Every one made in the Gimbel workrooms—of the best materials, and by skilled milliners.
Medium-Price Salon, Third Floor

Brassiere Combinations, $2

The newest and cleverest undermuslin, for this one garment takes the place of three—corset cover, brassiere and drawers. The brassiere top is of linene, so that it gives the proper support—and, of course, is close-fitting. The drawers or shirt (whichever you desire) of nainsook—are also trimmed with laces. Second Floor

Little Things To Help You Prink

Hair Nets and Hairpins, Collar Bones and Dress Shields and other Notions that help toward neatness, at low prices for Saturday:

10c for three 5c cards Gimbels Spiral Rustproof Collar Supporters.
Gimbels "Pure Gem," regular prices 22c, 25c and 28c pair; pair 20c.
"Zephyrweight" Dress Shields, warranted impervious, pair 15c.
10c for three 5c rolls English Twill Tape.
10c for three 5c rolls "Crystal" Wash Ribbon.
10c for three 5c cards Gimbels "Savoy" Safety Pins.
15c for two 10c boxes Assorted Wire Hairpins.
60c for six 15c Real Hair Nets; large allover size.
35c for two 25c boxes Horn Hairpins.
10c for three 5c balls "L. V." Darning Cotton.
15c for 25c Needle Books; full assortment of needles. Main Floor.

Prices Are the Most Moderate in New York—For Young Girls' Quality Apparel

First, hundreds of models are here for their selection.

Styles are not too old or too juvenile—just the appropriate kinds for girls of all ages between 6 and 18 years.

Prices starting at $1.50 for Young Girls' Washable Dresses, and ascending to $75 for Young Women's Tailored Suits.

We illustrate a number of models to give you an idea of prices—left to right, at $9.75, a Young Girl's Coat of blue serge or checked worsted. At $20, a Junior Girls' Suit of Bedford cord or serge. At $29.50, a Young Woman's Suit of eponge. At $15, a Young Woman's Ramie Linen Dress.

$9.75 $20 $29.50 $15

Special—Young Women's Dresses $20
Demi-tailored serge for morning wear, Crepe de Chine and Crepe Meteor Afternoon Dresses, Chiffon and Party Frocks. Sizes 14, 16 and 18 years.

Special—Young Girls' Coats, $6.75
Serge in plain colors, Tan Covert Cloth, Black-and-White check worsteds—in a boyish overcoat style. Lined. Sizes 6 to 14 years. Third Floor

Separate Collars
All the New Modes!

De Medici Collars of pleated mousseline de soie, 50c.
Fichu Collars of batiste and lace, with cuffs, $1.50.
White crepe de chine and satin, trimmed with bright colored silks, 50c to $1.
Cotton crepe, embroidered in rosebuds or vivid colors, $1 to $2.95.
Silver and gold collars, embroidered, 50c.
Net embroidered in rich colors, $1.50 to $5.75.
Hand-embroidered linen and batiste, 50c to $5.65.

Ostrich Ruffs
start at $5.50, but we have Boas up to $36. All the new colors, besides black and white.

Chiffon Veils, 50c
Hemstitched all around. They are 1¾ yards in length and 1 yard in width. Colors and black.
Veilings in octagon, craquele and shadow meshes, 25c to $2 yard.
Main Floor

Youngsters' Togs

Every style of Coat that is new, modish and in good taste—many with the long belted waist-line. Serge, eponge, fancy worsteds and black satin. $3.95 to $22.50.

Tailored Hats, dressy Bonnets and Lingerie Headgear, $1.75 to $10.75.

This apparel for little tots of 2 to 5 years. Second Floor

Simply Astonishing—Variety of Styles and Qualities of Our Newest Lingerie Blouse at $2, $2.50, $3 and $3.95

No one knows Gimbel Blouses better than we do ourselves. We are our own severest critics! So when we say that

Tomorrow's Presentation Will Be The Most Unique of the Season

you will have grounds to know that the Blouses are exceptionally good at their prices. And it is well that you should know that these Blouses are exclusively at GIMBELS.

Besides, the many prettily embroidered and lace-trimmed Lingerie Blouses, we shall present

Rosebud Voile Blouses with Embroidered Collars at $2.50

Allover Tucked Voile Blouses, Trimmed With Plain Colors, at $2

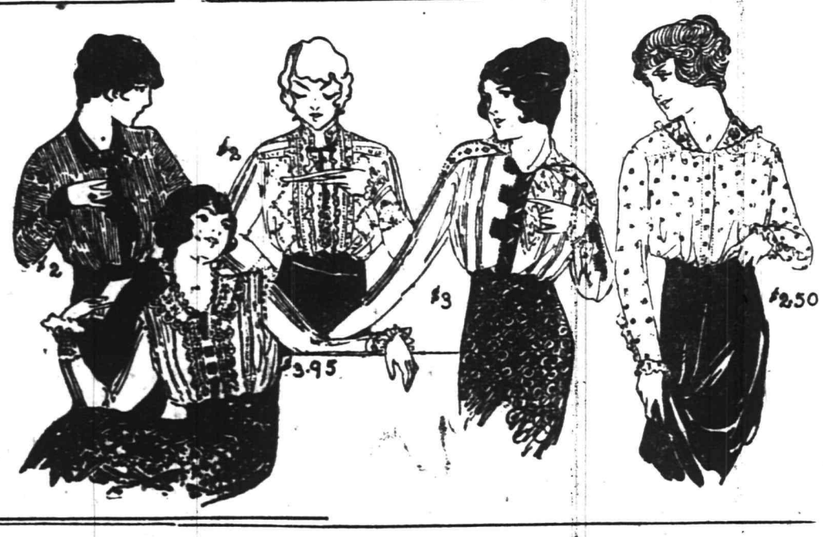

Third Floor

Broadway **GIMBEL BROTHERS** 33d Street
NEW YORK

Electric Irons, Electric Stoves, Electric Toasters, Electric Pads, Electric Chafers, Electric Percolators

Joseph W. Gavett
WEST FRONT STREET

SCHEELEIN'S VARIETY MARKET
31 SOMERSET ST TEL. 1974

Prepare Your Gardens and Lawns With Fertilizer
Don't Buy Ordinary Manure, Which Contains Foul Seeds—But Get Scientifically Prepared Fertilizer for Lawns, Gardens and Trees
FOR SALE BY
Gayle Hardware Co.
'Phone 398 Front Street and Park Avenue
General Hardware and Housefurnishings

EDUCATIONAL

HERR'S SCHOOL
Full and Special Courses, General Business Training. Day and Evening
Call, 'Phone (344), or write now
PLAINFIELD BUSINESS COLLEGE
Woodhull-Martin Bldg.
mwf

Plainfield Nickel Plating Works
506 WEST SECOND STREET.
TEL. 292-M.,

We will send for your Brass Bed, refinish and make it look like new and return in three days; also Curtain Poles and Rings refinished, and all kinds of plating done at short notice.

Call and give us a trial.
9 27 tf f-m

ON YOUR WAY
to the station stop and see Alex. Stilis, the Barber, who has opened an up-to-date shop on Depot Park, near Eastbound Station. Special attention to children.
'Phone 322-J.

FOR LARGER USE OF THE PUBLIC SCHOOLS

Measure Advocated by Wilson Passes in House Unanimously.

Trenton, March 28.—Assembly Bill 666, by Mr. Hennessy, of Bergen county, permitting the public to use the public school houses for various purposes, was passed in the Assembly Wednesday afternoon without opposition. In advocating it, Assemblyman Hennessy [illegible] that it fulfilled one of the pledges in the Democratic State platform. This pledge was as follows:

"We heartily recommend [illegible] of school houses and public buildings for political and other neighborhood and public meetings, as well as for elections, under proper local regulation."

The measure provides that the Board of Education of any school district may, subject to reasonable regulations to be adopted by the Board to permit the use of any school house and rooms therein, and the grounds and other property of the district when not in use for school purposes, for any of the following purposes:

For giving and receiving instruction in any branch of education, learning or the arts; for public library purposes; for holding social, civic and recreational meetings and entertainments; for meetings, entertainments and occasions where admission fees are charged; for polling places, for holding elections, for the registration of voters and for holding political meetings.

Another argument made in its favor by Mr. Hennessy was to quote from the last message of Governor Wilson to the Legislature on the subject.

"A great movement has sprung up in this country in recent years which centers around the school house as a place of neighborhood conference in all matters affecting the public or any local part of it. It is known as the social center movement. It has the force and momentum of a great idea in it. Secret forces, corrupt forces, forces of evil of every kind, are against it, are afraid of it. They fear neighborhood discussions. They do not wish to have local and neighborhood matters canvassed too much outloud. It is our duty as public servants to lend full and effectual aid to this movement. We can do it by giving public spirited men and women everywhere free use of the school houses. A very simple statute will accomplish the desired result. The free forces of society will do the rest."

The roll was then called and the bill went through unanimously.

PIERCE INDETERMINATE FRANCHISE BILL PASSES

Trenton, March 28.—If Senator Pierce's indeterminate franchise bill, which passed the Senate Wednesday, shall become a law it will make radical changes in the granting of public utility franchises in this state. The bill provides that thereafter every franchise or privilege granted by any municipality to any public utility, other than a steam railroad shall be an indeterminate permit. Senator Pierce maintains that the provision that a franchise may be terminated under his bill if the standard of proper service is not maintained, will result in every public utility striving to give the best possible service. In other words, the bill will put public utility corporations on their good behaviour so they may not lose their privileges.

The bill repeals the limited franchise act of 1906, the supplement thereto passed the same year; the supplement of May 8, 1907, providing that the imited franchise act shall not apply to second, third and fourth class counties, except in cities having a population of 12,000 or more; and the act of 1912 extending the limit of franchise that may be granted to fifty years.

Senator Pierce has made a long fight for this measure. He had a similar bill before the Senate last year, but it was defeated.

BANKER RELEASED.

Pittsburgh, Pa., March 28.—William Mongomery, former banker and prominent clubman of Pittsburgh, was released today from the western penitentiary, where he had served about four and one-half years of a fifteen-year sentence imposed upon him for misapplying the funds of the Allegheny National Bank of this city, of which he was cashier. The bank failed in 1908 with a shortage of a million dollars. All losses have been repaid, and President Taft, as one of his last official acts, commuted Montgomery's fifteen-year sentence on the ground that it was out of proportion to that imposed in similar cases.

NEW JERSEY CONFERENCE.

Newark, N. J., March 28.—The New Jersey Housing Association, the only State organization of its kind in the country, held a conference here today attented by delegates from of the leading cities and towns of the State. The conference was devoted to a general discussion of the housing conditions in New Jersey and methods of improving the bad conditions that exist in many localities.

TWO EXEMPT CLASSES IN EMPLOYERS' LIABILITY

Trenton, March 28.—Farm laborers and domestics will be excluded from the provisions of the employers liability act by a bill which passed the Senate Wednesday and which was introduced by Senator Gaunt. The bill was introduced in the interests of farmers of south Jersey and passed without opposition.

THE PLAINFIELD THEATRE

Every young woman who aspires to theatrical honors—and very few of them are immune—will find ample encouragement in the career of Grace George, the most youthful of contemporary stars. What Miss George has been able to accomplish in the brief period of ten years is best illustrated, perhaps, by the success she has attained in the role of the heroine of Sardou's comedy, "Divorcons," in which she will be seen at the Plainfield theatre Saturday matinee and night. In that portrayal the young comedienne made herself famous not only in this country but in Great Britain as well, playing the entire season at the Duke of York's theatre, London. She had, however, no easy road to fame. Her record of portrayals is in itself ample evidence to this effect.

Miss George had undergone a severe schooling in that severest of all curriculums—the school of experience. She spent a brief season in vaudeville, then metamorphosing from variety, and followed this by establishing herself as the most subtle and refined of the ingenues when William A. Brady featured her in "The Turtle" and in "Mlle. Fifi." Subsequently she was starred under the Brady management in "The Countess Chiffon."

Then Mr. Brady purchased from J. I. C. Clark, author of Julia Marlowe's "For Bonnie Prince Charlie," a romantic drama, entitled "Her Majesty." The production was made early in September, 1900, at the Columbia theatre, Washington, whence it was taken to the Manhattan theatre, New York, where the play remained through the winter. Then she appeared in "Under Southern Skies," following this with a series of successes, including "Pretty Peggy," in which she impersonated the great Woffington; "The Two Orphans," carrying off, as the blind Louise, the honors of a great all-star cast; "Abigail," a pretty little comedy by Kellett Chalmers, which she abandoned in spite of its success because it afforded opportunity for ingenue work only; "The Marriage of William Ashe," in which her Lady Kitty was a piece of sound emotional acting; "The Richest Girl in the World," which was abandoned also for the reason that its exactions were chiefly in the ingenue line; "Clothes," the satirical comedy in which, as Olivia Sherwood, she showed the follies of the fashionable world, and "Divorcons" in which she captivated both London and New York. Later Miss George successfully presented "A Woman's Way," and also at the invitation of the directors of the New theatre, appeared in that famous playhouse as Lady Teazle in "The School for Scandal," winning one of the greatest personal triumphs of her career.

Robert B. Mantell, recognized leader of the American stage in the interpretation of the great roles of Shakespeare and the classics, will be seen at the Plainfield theatre on Wednesday night, April 2, in what is regarded by many of his admirers as his masterpiece, "Macbeth." Mr. Mantell is credited with putting into this role the elemental barbarism of which Shakespeare undoubtedly dreamed when he created the Thane of Cowder, and which so far actors have succeeded in visualizing. William Winter, dean of American dramatic critics, regards Mr. Mantell's "Macbeth" as the greatest the American stage has seen since the days of Edwin Booth. Of Mr. Mantell's readings of such speeches as "She should have died hereafter," and "Had I but died an hour before this chance," Mr. Winter says in his new book, "Shakespeare on the Stage," regarded as the most authoritative utterance on American theatricals in the past fifty years: "Those affecting speeches were spoken by Mantell as they had not been spoken of any actor since the days of Edwin Booth—entoned so melancholy, solemn and afflicting, so frought with the desolation of a seared, hopeless mind and a broken heart that memory will long treasure them as among the most expressive and touching achievements of elocutionary art that have been known in recent years." Mr. Mantell will present "Macbeth" here with exactly the same scenic equipment and in exactly the same manner as he presented it in New York on the night when he aroused such enthusiasm from Mr. Winter, and a brilliant Broadway audience. There will be seen in Mr. Mantell's support a new Lady Macbeth, Miss Florence Rockwell, who when a girl only a little out of her 'teens, was leading woman with the late Richard Mansfield. Others of note in Mr. Mantell's company are Miss Agnes Elliott Scott, Miss Genevieve Hamper, Miss Genevieve Reynolds, Fritz Leiber, Guy Lindsley, Alfred Hastings, Brigham Royce and Allen Thomas.

Resources $5,000,000

Confidential service.

THE FAILURE TO MAKE A WILL

is often the cause of much unnecessary trouble and expense. This important duty is sometimes deferred because of the difficulty in selecting the right man to act as executor but even if the "right man" be found he may die before the estate is settled and its administration will then pass into the hands of someone appointed by the Court who may or may not be competent and who, of course, will be unfamiliar with the wishes of the deceased.

BY NAMING AS YOUR EXECUTOR

The Plainfield Trust Company, whose existence is perpetual, your estate will benefit by the Company's long experience and by the combined judgment and ability of its officers.

THE PLAINFIELD TRUST COMPANY

Resources $5,000,000.00.

AMUSEMENTS.

PROCTOR'S

THE HOME THEATRE
MOTION PICTURES
VAUDEVILLE
DAILY, MATINEE AND NIGHT
AT 2 P. M., 7 P. M., 9 P. M.
NEW COMPANIES
MONDAY AND THURSDAY
TODAY'S VAUDEVILLE

Seven Belfords, Acrobats; Annie Hart & Co., Comedy Sketch, "Mrs. Flannagan's Honeymoon;" La Pell & Francis, Singing Comedians; Bernard & Bernard, in a Comedy Skit, "The Cabby and the Fare;" Alfretta Symonds, Comedienne.

MODERN SERVICE.

By reason of its organization, equipment and New York connections, The State Trust Company is able to offer its patrons service of exceptional character.

The New York business man will find that an account with us offers many advantages, some of which are 3% interest, freedom from Clearing House charges, and New York checking privileges. We will gladly avail ourselves of an opportunity to explain our facilities in detail.

SERVICE

THE STATE TRUST COMPANY

American Bankers' Association Travelers' Checks.

WILLETT'S FIRE SALE SHOES

WILL CONTINUE THIS WEEK

Good Bargains Left Come Early

MUST FINISH THIS WEEK

OPEN EVENINGS

A. K. WILLETT

107 PARK AVENUE

SPECIAL

FOR FRIDAY AND SATURDAY

Fresh Brookfield Eggs, per dozen	25c
Best Elgin Butter, per lb	42c
Good Table Butter, per lb	35c
Fine Cooking Potatoes, per basket	40c
Fine Cooking Potatoes, per sack	$2.25
California Prunes, 2 lbs, 25c, 3 lbs, 25c, and 4 lbs	25c
Pillsbury and Hecker's Flour, bag, 85c; bll	$6.25
Gold Medal and Ceresota Flour, per bag, 80c; per barrel	$6.15
Extra Fancy Head Rice, 3 lbs	25c
California Oranges, 15 for	25c
Baldwin Apples pony basket	30c
Red and Yellow Onions, pony basket	25c
Yellow Turnips, pony basket	15c
Extra large Grape Fruit, 3 for	25c
Canned String Beans and Corn, 3 cans	25c
Brookdale Tomatoes, large can	10c
Snider's Tomato Soup, 4 cans	25c
Snider's Tomato Catsup, bottle	19c
Curtice Bros. Jam, per jar	15c
Square Brand Milk, 3 cans	25c
Butterfly Milk, per can	10c

We Give S.&H. Stamps

Fred. H. Firstbrook

116 W. Front St.

'Phone 1754

Eleven Years in the Same Place—Not Here Today and Gone Tomorrow.

FRIDAY AND SATURDAY.

5 lbs Sugar	24c
3 cans Good Milk	25c
3 cans Magnolia Milk	30c
3 cans 13c Tomatoes	25c
3 cans 13c Peas	25c
3 cans 13c Corn	25c
3 lbs 12c Prunes	25c
3 lbs 13c Peaches	25c
3 pkgs. 10c Jello	25c
10 cakes Kirkman's Soap (1 White Soap Free).	45c
3 cans Dutch Cleanser	25c
3 pkgs. Macaroni	25c
3 pkgs. Spaghetti	25c
1 pkg. Force	10c
2 cans Snider's Pork and Beans	25c
35c Broom	25c
3 cans Campbell's Soups	25c
3 cans Campbell's Beans	25c
3 lbs 10c Rice	25c
24½ lbs Daniel Webster Flour	78c
24½ lbs Gold Medal Flour	78c
24½ lbs Pillsbury Flour	83c

Green Goods of all Kinds.

C. O. SMITH

Cor. 4th and Liberty Sts.

Telephone 1346.

VAIL

JEWELER and OPTICIAN.

236 Park Avenue

OPPOSITE NORTH AVENUE.

AMUSEMENTS. AMUSEMENTS.

PLAINFIELD THEATRE

SATURDAY, MATINEE AND NIGHT, MARCH 29

GRACE GEORGE

And Her Own Company In a Revival of Sardou's

"DIVORCONS"

DIRECTION WM. A. BRADY

Prices: Mat. $1.50, $1, 75c, 50c, 25c; Night $2, $1.50 $1, 75c, 50c, 25c

WEDNESDAY, APRIL 2,

ROBERT B. MANTELL IN "MACBETH"

Management William A. Brady.

PRICES—25c, 50c, 75c, $1.00, $1.50, $2.00.

ROTH & CO.

SATURDAY SPECIALS

Loins of Pork to Roast, Pork Chops, Pork to Roast, lb	17½c
Sugar Cured Smoked Cal. Hams, Smoked Shoulders, Small Smoked Cal. Hams, lb	12½c
Fresh Heavy Leaf Lard, lb	13½c
Legs of Milk Fed Veal, lb	20c
Fresh Killed Frieassee Chickens, lb	18c
Fresh Delaware Buck Shad, each	39c
Roe Shad, each	85c
DUCKS CHICKENS TURKEYS	
Guinea Hens, a pair	$1.25

THE CALL OF ALARM.

Are you ready for it? Does the INSURANCE you hold fully furnish you with the best PROTECTION money will buy?

Don't forget that the very best insurance can be had at this office.

Automobile fire insurance 1%.

REAL ESTATE LOANS RENTS

GEO. M. CLARKE CO. Babcock Bldg., Telephone 205 Plainfield

INSURANCE OF ALL KINDS.

WOMAN'S EXCHANGE,
207 Park Avenue.

New spring goods. Attractive, useful and fancy articles for gifts and prizes. Women's shirt waists and dressing jackets. Children's dresses, rompers, caps and sunbonnets. Books and puzzles to rent.

OSTEOPATHY

Dr. Kathryn S. Holmes

Has Opened Her Office at
524 PARK AVENUE.

3 6 tf Telephone 796-W.

ORGANIZED 1864

THE FIRST NATIONAL BANK OF PLAINFIELD.

A COMMERCIAL BANK WITH SAVINGS and SAFE DEPOSIT DEPARTMENTS.

FOUR PER CENT. INTEREST PAID ON SAVINGS ACCOUNTS.

Sale of

Women's and Misses' Spring Suits at $10.00 and $15.00

The Most Important Value-Giving Event Our Women's Suit Department Has Ever Announced

When you call, as you will, and see these beautiful garments you will agree that beyond comparison they are the greatest values ever offered by us since this store opened and we have conducted some wonderful sales of suits.

Every Suit Presented Is An Absolutely Correct Spring Model

as you will recognize by the few which we have in this picture, and which we have selected from the lot.

The colors are light blue, Navy, Peach, Black and Rose.

Remember---This Sale is for Saturday Only at $10 and $15

"The Paris" **J. A. FASS** "The Paris"

140-144 West Front St.

CARL SILBERT'S JEWELRY STORE

is now located at

255 W. Front St

Opposite Postoffice.

LOOK FOR WHITE STREET CLOCK

FOLKES & COX

LADIES AND GENTS TAILORS

SUITS MADE TO ORDER.

Remodeling, dry cleaning, dyeing and pressing. Special attention to monthly contracts for cleaning and pressing. Four suits and one overcoat cleaned and pressed at $1.50 per month.

328 Liberty St., corner Fourth.
'Phone 710-J. 3 7 tf

—For best results advertise in the Daily Press.

MILLINERY

FIEDLERS BARGAINS

FIEDLER'S MILLINERY STORE

Every day we have the pleasure of hearing patrons tell us that our showing of both trimmed and untrimmed hats is the largest and smartest in Plainfield.

Every style that is good style will be found in our store. Whatever you have in mind for your Easter Hat or something you will like better is sure to be here. Paris made Flowers, Wings, Ostrich Fancies and Ostrich Plumes, in all the new Spring Shades.

FIEDLER'S 133 E. Front St.

PLAINFIELD N.J.

TRY A PRESS WANT AD.

SCENES SHOWING HOW CHICAGO SUFFERED IN THE DEATH DEALING TORNADO THAT SWEPT ILLINOIS AND NEBRASKA

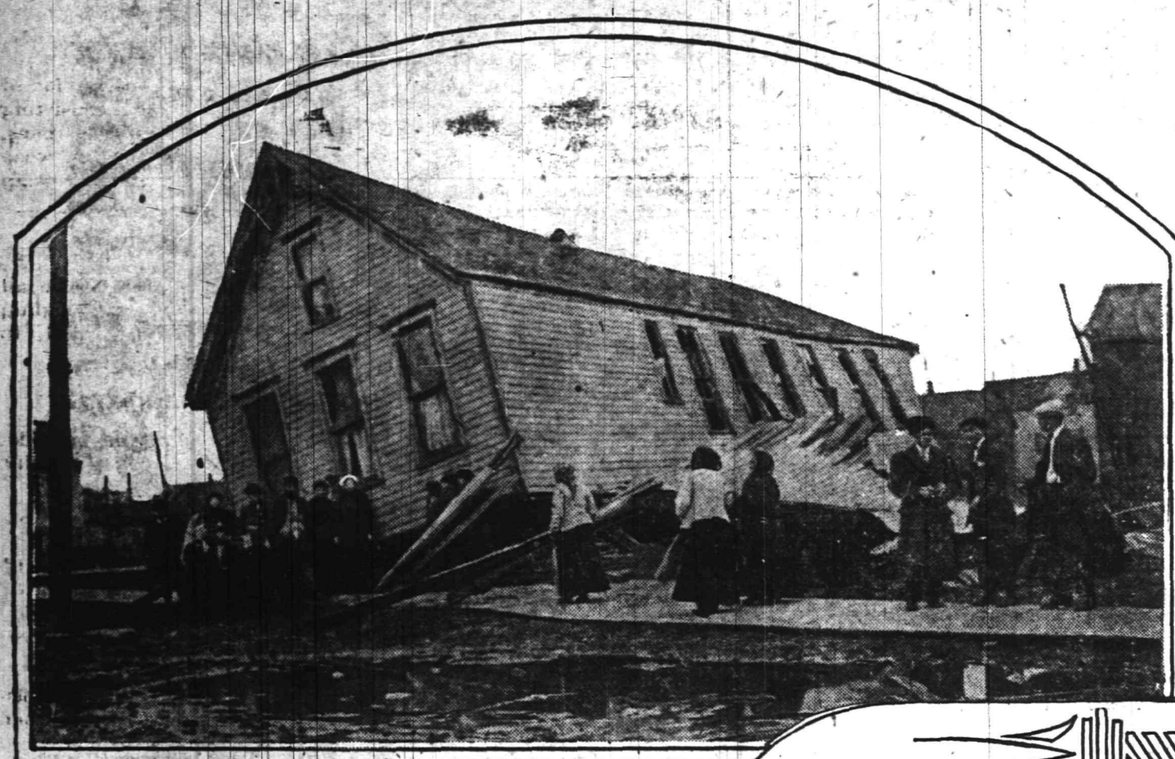

CHICAGO HOUSE OVERTURNED BY THE WIND

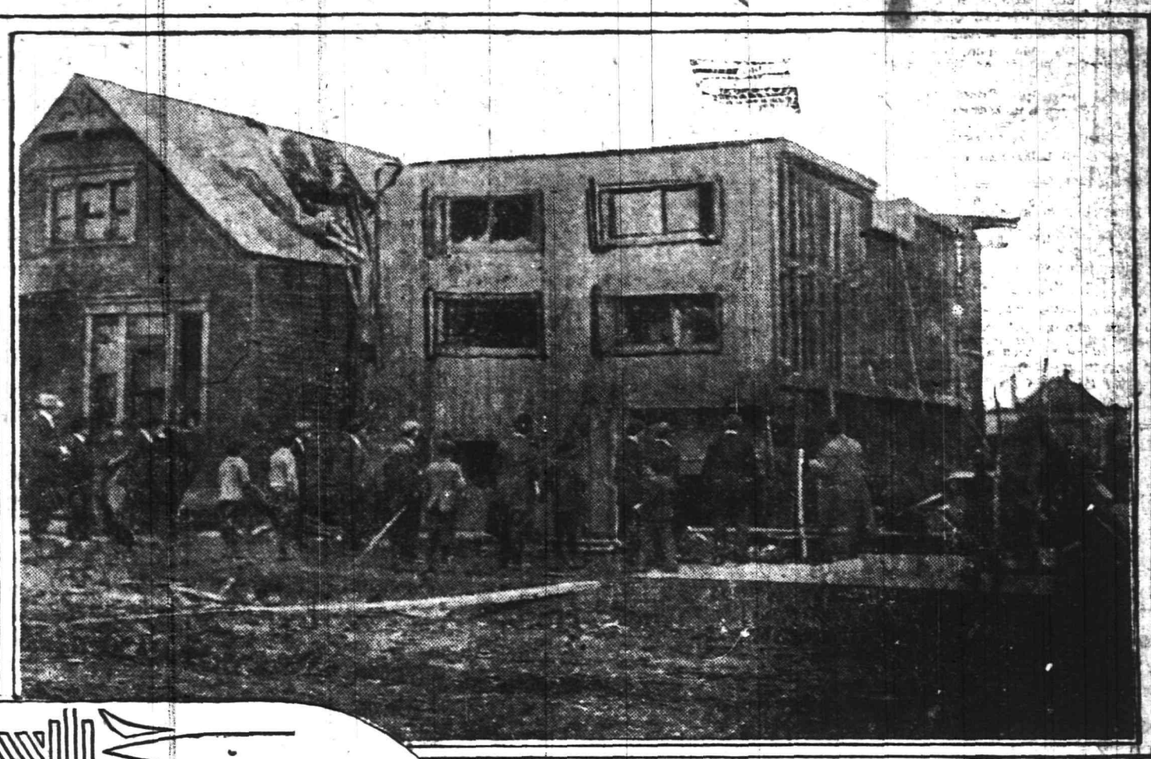

ONE PRANK OF THE WIND IN CHICAGO

PHOTOGRAPHIC VIEWS OF THE GREAT TORNADO THAT LASHED NEBRASKA, LEAVING A PATH OF DEATH AND DESOLATION

SACRED HEART CONVENT IN THE CENTRE OF THE FASHIONABLE CATHOLIC SECTION OF OMAHA, WRECKED BY THE TORNADO

CORNER OF STREET, RESIDENTIAL SECTION, OMAHA.

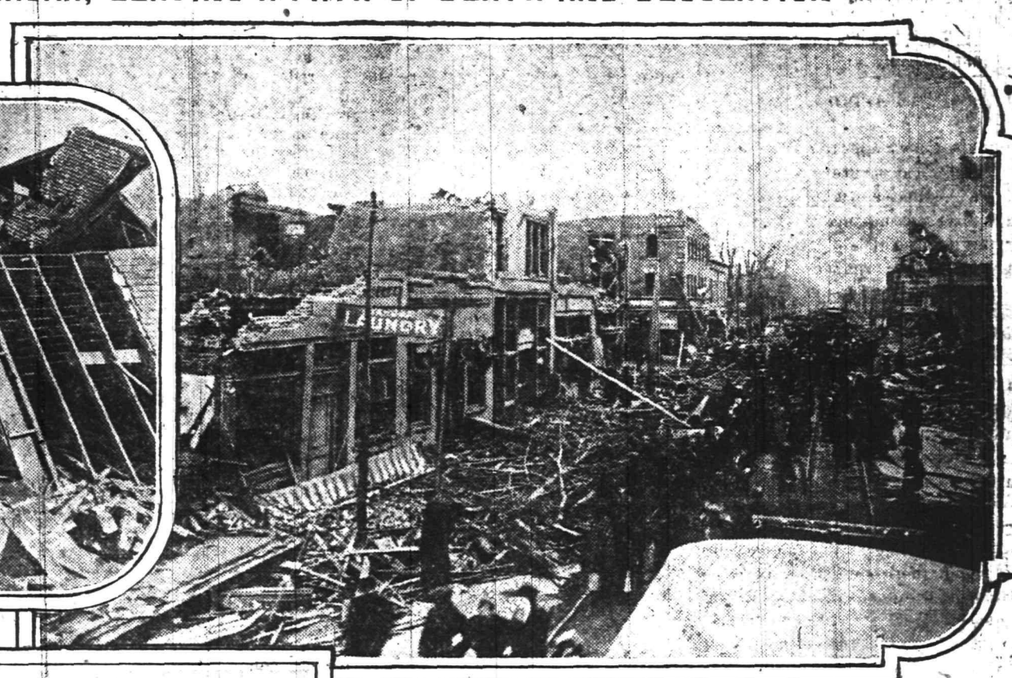

TYPICAL STREET SCENE IN OMAHA AFTER THE TORNADO.

SEARCHING FOR BODIES AT THIRTY-FIFTH STREET AND LINCOLN BOULEVARD.

PRESBYTERIAL REPORTS.

Reports were presented by the officers at the Women's Presbyterial meeting in the Crescent Ave. church today as follows: Corresponding secretary and Freedmen work, Mrs. J. H. Fraser; secretary Young People's Work, Mrs. Adrian Lyon; treasurer, Mrs. Clarence C. Coleman; secretary literature, Miss Catherine Reed. Mrs. Lyon, Mrs. Fraser and Mrs. Mooney conducted the Young People's Conference for leaders of study class organization. Mrs. L. B. Griggs, of Union, and Miss Mary Neighbor, of Califon, took part in the afternoon devotional services. There was a roll call and offering for the contingent fund. The invitation to luncheon was given by Mrs. I. C. Pierson and about 200 accepted. The Westminster Guild assisted the women of the church in serving.

BANQUET TONIGHT.

Covers will be laid for 150 at the Y. M. C. A. tonight, the occasion being the annual senior department supper and a fine program of after-dinner speeches and other forms of amusement has been arranged which promise to make the affair a mammoth success. Frederick A. Pope, prosecuting attorney of Somerset county, will be the speaker of the evening and among the other prominent speakers will be State Secretary Charles A. Coburn, William D. Murray, president of the Y. M. C. A.; H. E. Parker, general secretary of the local Y. M. C. A., and E. C. Ostlin, the local physical director. Rev. Dr. Philip B. Strong, of this city, will offer the invocation. Guy Hunter will provide amusement in his immitable way.

ALLENS ELECTROCUTED.

(By Telegraph to The Daily Press.)

Richmond, Va., March 28.—Floyd Allen and his young son, Claude Wanson Allen, of the Carroll County Clansman, who took part in the court house shooting at Hillsville on March 14, 1912, were electrocuted today.

Following an all night conference between Lieutenant Governor Allyson, Attorney General Williams and friends of the Allens, it was announced this morning that Superintendent Wood, of the prison, had agreed to postpone the execution of the men until Governor Mann should return from a trip out of the State. The Governor returned at noon and refused to intercede.

DANCE AT SEMINARY.

The dance given by the faculty of The Seminary last night in the school auditorium for members of the 1913 class proved to be a delightful occasion. The large room where the dances are held was transformed into a place of decorative beauty by the profuse display of palms, azalias and bunting. The junior and sophomore classes paid homage to the seniors by decorating the gymnasium in elaborate fashion, the general color scheme being green and gold, the colors of the junior class. An exceptional and varied program of dance music was rendered by the Van Eps Brothers.

PRESTON PARRY.

Mrs. Frederick Knowland, of Parnassuf, Pa., who has been the guest this winter of Mrs. Francis de Lacey Hyde, received a telegram last night stating that her nephew, Preston Parry, formerly of this city, had died in Twin Falls, Idaho. She left for Parnassuf today, where the funeral will take place. Mr. Parry's end was caused by tuberculosis. He was thirty-five years old. Left an orphan at the age of five years, Mr. Parry was brought up by Mrs. Knowland, who lived in this city for many years prior to 1895.

MISS MARTIN ENTERTAINS.

Miss Elizabeth Martin, daughter of Mr. and Mrs. John R. Martin, of 818 Park avenue, entertained a number of young friends at her home, yesterday afternoon. In addition to an attractive program of music, the young folks enjoyed playing "Five Hundred." Those present were the Misses Constance Veysey, Dorothy Simons, Dorothy Butler, Elsie Stevens, Roda Todd, Florence Neilsen, Ruth Voorhees, Kathryn Stout, Celia Cottrell, Edith Lowry, Elizabeth Martin and Eugene Martin.

STOLE CLOTHES.

Isaac Richards, of 243 East Third street, reported to the police that thieves entered his store in the front of his residence at that address and stole twenty-four pairs of trousers, two sack coats and an overcoat. Entrance was effected by forcing a window on the side of the building.

HOMELESS ONE IN COURT.

Fred Bourgon, 48 years old, no home, was arrested last night in North avenue and arraigned before City Judge DeMeza this morning on a charge of vagrancy. Sentence was suspended on his promise to leave town.

—Use Press want ads.

The Young People's Society of the First Baptist church will hold a social in the Bible school room tonight at 8 o'clock. The Young People's Society of the Temple Baptist church has been invited to be present.

—Make the classified ad columns your source of "opportunity news" for a time—and you'll soon be wondering why you had to wait for someone to advise and urge you to do it!

Children's Hats 75c to $7

Bonn's
160 East Front St.

Children's Hats 75c to $7

READY TODAY
Fifty Newly Trimmed Hats
at the special prices of
$4.95, $5.95 and $6.95 each.

Our New Store opp. the Woodhull & Martin Co.

A SPRING-TIME REMINDER

LAWN AND GARDEN needs your attention. We want to remind you that our line of Seeds and Fertilizers are of the same high grade as in the past (the best is the cheapest when we want results).

Our own mixture of SWEET PEAS—45 varieties—carefully selected as to quality, shades and colors.

LAWN GRASS SEED—"Central Park," "Shady" and special mixtures, all from recleaned seed.

"BERG'S" GROUND BONE—We recommend for the lawn, which will give you a lasting and continuous growth.

Fertilizers and seed for the farm, garden and lawns.

A. M. GRIFFEN CO.
119-121-123 E. Front St., Plainfield N. J.
Two 'Phones 6 214

VAN ARSDALE'S TRUE SHAPE SHOES
FOR BOYS AND GIRLS

Our BOYS' AND GIRLS' DEPARTMENT is like a SEPARATE JUVENILE STORE—one to which we devote a great deal of careful, conscientious study, not only for the purpose of giving you the BEST WEARING YOUNG FOLKS' SHOES that your money can buy, but, also, because the study of correct styles for the growing young feet is of the greatest concern to you parents.

If you are not already a customer of ours, we invite you to visit our store and get acquainted with our service.

M. C. VanArsdale 127 East Front St.

TRY A PRESS WANT AD

PARVIN LECTURES ON LITTLE KINGDOM

His Illustrated Talk on Holiday in Belgium Proves Enjoyable.

Under the auspices of the Berean Bible Study Class of Warren chapel, Emerson E. Parvin, of this city, gave an interesting illustrated lecture at the chapel, last night, entitled "The Little Kingdom of the Rich," being a narrative of a holiday spent in Belgium last summer. The lecture was illustrated with about seventy-five lantern slides, some of them beautifully colored.

After a brief reference to the geography of the country, Mr. Parvin commented on its richness in art, the magnificent public buildings and churches which are everywhere seen, and the evidence of great prosperity and happiness displayed on all sides.

Starting at Antwerp, after illustrating some features of the ocean voyage, the lecturer conducted the audience through that great city, showing many of its beautiful buildings and specially referring to the Cathedral. From Antwerp the journey continued to Ghent, Bruges, Ostende, Brussels, through a portion of the beautiful Ardennes country, visiting Namur, Dinant and including a four hours' ride by boat on the Meuse. The lecture, as a whole, justified its title, and revealed in a pleasing way the many attractions of the "Little Kingdom."

CHANCE PEN IN CASE.

Frank J. Farrell, owner of the New York American League club, received from Ban Johnson, president of the league, yesterday, a glass case containing the pen with which Frank Chance signed the contract to become the New York manager. The league president expressed the wish that the pen would be an ounce of good luck and that the American League in New York would be highly successful under the new order of things.

AUCTIONEERS.

Murray, the Auctioneer
STORAGE WAREROOMS
326 to 332 W. Front St., Cor. Grove. Formerly the Plainfield Storage Co.
Over 50 separate airy dry rooms, all sizes, very moderate charges. Furniture and china packed and crated. Trunks stored. Over 22 years experience.
ROBERT MURRAY,
General Auctioneer and Appraiser,
'Phone 566.

The Leading Auctioneers
W. A. SCHORB & CO.
Also Dealers in Second Hand Furniture—Bought and Sold.
120 Madison Av., Jackson Blg
Telephone 1707-W.

Our business is negotiating small or large loans for people keeping house.
We charge a reasonable service fee, arrange payments either weekly or monthly, and give each customer a memorandum of agreement.
Honorable Dealing and Courteous Treatment.
HOUSEHOLD LOAN CO.
148 East Front Street,
Plainfield, N. J.

SMALLEY BROS.
147 NORTH AVENUE
Headquarters For All Kinds of
MEATS
Spring Lamb and Broilers a Specialty
LET US SERVE YOU
TELEPHONE 88-A

FLOWERS
FOR ALL OCCASIONS
STANLEY'S
159 EAST FRONT STREET.
Telephone 928.
Daily shipments from our greenhouse. Decorations for weddings and banquets. Dealer in Fine Flowers, Palms and Ferns. We deliver in Greater New York or any city of the United States. Floral design work by floral artists. Prices always moderate.

L. L. MANNING & SON,
STEAM GRANITE WORKS
Corner Central Ave. and West Front St. Opposite First Baptist Church.

JAMES M. PETTIT
Funeral Director
77 Chatham Street, Plainfield, N. J.
'Phone 1003-W.
Metuchen, N. J., 'Phone 148.
New York Office—48 Great Jones Street. 'Phone 3346-Spring.
OFFICES ALWAYS OPEN.

T. A. Moore
UNDERTAKER
612 E. Sixth St.
TEL. 741-R

Established 1872.
P. CASEY & SON,
UNDERTAKERS AND EMBALMERS
Office 116 Park Avenue, Tel. 884-W. Res. 421 W. 3d St., Tel. 584-W. Office open day and night. N. Y. office 10 E. 22d St., Tel. 2094-Gramercy.

A. M. RUNYON & SON,
UNDERTAKERS
402 Park Avenue, Telephone No. 40. Office open day and night. Office of Hillside Cemetery. New York office—50 Great Jones St. Tel. call 3245-Spring. New York Embalmers License—1220. New York Registered Licensed Undertaker No. 315.

JAS. J. CHAS. A.
J. J. & C. A. HIGGINS
FUNERAL PARLORS
Park Ave., Cor. Fourth St. Tel. 1753-J
Our Booklet Entitled "A Modern Mortuary Establishment" Sent Upon Request.

DIED.

RYAN—In this city, March 26, 1913. Mrs. Mary Ryan, widow of the late James Ryan, in her 67th year.

Funeral from her late residence, 425 East Third street, Saturday, March 29, at 8:30 a. m., and from St. Mary's church at 9 a. m., where a solemn requiem mass will be offered for the repose of her soul. Interment in St. Mary's cemetery. 3 27 2

DROIN—Suddenly, on Wednesday, March 26, 1913, Denys, beloved husband of Adele Droin, in his 68th year.

Services at his late residence, 11 Codington avenue, North Plainfield on Saturday, March 29, at quarter-past three p. m. Interment in Hillside cemetery.

DROLL—On Thursday, March 27, 1913, Frieda, wife of Frank Droll, in her 63d year.

Services at her late residence, 1022 West Front street, on Monday, March 31, at 2 p. m. Interment in Hillside cemetery. 3 28 2

HELP WANTED—MALE.

WANTED—Gardener for care of lawns, shrubs, etc., on gentleman's place; reference absolutely necessary. Apply Gardener, care Daily Press. 3 26 3 eod

WANTED — Experienced houseman. 964 West Seventh street. 3 28 tf

WANTED—A-1 tool maker; rate 36c per hour; also buffer and polisher. Vitaphone Co., North avenue. 3 28 2

WANTED—As second hand on local estate, strong, sober and industrious man; must be familiar with gardeneing and general outdoor work. Address H., care Daily Press. 3 28 3

WANTED—Office boy, references required. Address E., care Press. 3 24 tf

BOY WANTED, about fifteen years of age; permanent position. Apply Bonn's Millinery Store, 160 East Front street. 3 27 2

WANTED—Man to take care of dump. Inquire J. Sacher, 731 West Third street. 3 28 2

WANTED—Young man in specification department; must be rapid and accurate at figures. International Motor Co. 3 22 6

FOR SALE.

FOR SALE—Carload dump wagons, good assortment of harness. W. J. Conroy, 177 Somerset street. 3 15 tf

FOR SALE—All kinds leather and silk gloves for spring wear, special this week: Men's colors, pique sewn, $1.50, for 75c cents; Ladies', slightly damaged, small sizes, 50 cents. Plainfield Glove Store, 58 Somerset street. 3 17 tf

FOR SALE—Fresh cow. T. F. Harrington, Greenbrook road. 3 26 3

FOR SALE—Big gray horse, 7 years old, 1,600 lbs. Jos. Harrigan, 929 South avenue. 3 18 2

FOR SALE—Sand, gravel, soil, manure and sod. William C. Burke, furniture mover, 671 West Fourth street. Tel. 508-R. 3 19 1mo

FOR SALE—Cedar posts and poles for all purposes. John Mobus, Box 320, City; 'Phone 670-R. 3 17 tf

FOR SALE—Two Onyx wall soda fountains, mahogany counters and show cases, 2½ H. P. gas engine, carbonator, etc. Nagle's Pharmacy. 3 14 tf

FOR SALE OR EXCHANGE.

FOR SALE OR EXCHANGE—House, 503 East Front street, corner Norwood avenue. 3 25 5

Special Sale OF FLOUR
PILLSBURY XXXX
HECKER'S SUPERLATIVE
WASHBURN-CROSBY
GOLD MEDAL
$6.00 Per Barrel
NEUMAN BROS.
GROCERS
Watchung Ave. and Fifth St. Telephone 760
Efficient and Rapid Delivery Service to All Parts of the City

Mono Storage
SAFE, SOUND, SECURE
A Building of Concrete and Steel
WAREHOUSE
North Avenue
OPP. FREIGHT HOUSE
125 East Front Street

HAND'S EXPRESS CO.
OLD RELIABLE
STORAGE
All Rooms Separate, Light and Dry
Furniture Packed and Shipped
Office 69 Somerset St. 'Phone 541

FOR SALE OR TO LET.

NETHERWOOD—Modern Colonial dwellings; 10 rooms, one 2 baths, one 3 baths; hot water heat; hardwood trim; parquette floors; open fireplaces, one lot 100x195; one 107x350, with modern barn; easy terms. The State Trust Company. 2 19 m-w-f tf

FOR SALE OR TO LET—Brick house, 120 Grove street, corner Park place; lot 50x150 fine location; 10 rooms and bath; all modern improvements; sale on easy terms or to let from April 1; both exterior and interior in first class order. Inquire 521 Madison avenue. 3 11 1mo

FOR SALE OR TO LET—House No. 41 Duer street; price $7,000; with barn, $40; without barn, $35. Inquire Scheuer & Co. 3 15 tf

FOR SALE OR RENT—House, 7 rooms, bath, improvements; garden, fruit. Address Fine Location, care Press. 3 5 1mo

EMPLOYMENT AGENCIES.

EMPLOYMENT Agency, Mrs. Keller, 22 Somerset place, the oldest and most reliable (all nationalties). 'Phone 1724. 7 1 tf

MURRAY'S Employment Registry Office, for reliable help and good situations; all nationalities; male and female; help sent anywhere. 326 West Front street, near Grove, at Murray's auction rooms; 'Phone 666. 12 5 tf

MRS. NORTHEN'S Employment Office, for reliable help. 218 East Front street; 'Phone 630-J. 3 27 1mo

F. J. SKINNER, employment agency, 146 Central Ave.; 'Phone 1953. First-class help and first-class places furnished. 11 9 tf

SITUATIONS WANTED—MALE.

DELIVERY or driving by middle-aged man. 5 Grove street. 3 27 3

POSITION as chauffeur or for general work by young man. Address Y., care Daily Press. 3 28 4

A PUBLIC accountant, engaged during the day, desires evening engagements; books opened and closed; accounts audited; financial statements prepared; commercial and cash accounting systems devised and installed; consultations; moderate terms. Address Auditor, care Press. 3 28 1mo

CHAUFFEUR wishes position. Address W. J., 621 West Fourth street. 2 3 1mo

AUTOMOBILES FOR SALE.

FOR SALE—4 cylinder, 5 passenger touring car, good tires, top, windshield, clock, speedometer, curtains, etc.; cheap to quick buyer. Address R. U., care Press. 3 28 tf

FOR SALE—1908 model Stevens-Duryea, light six, 5 passenger touring car, thoroughly equipped and in A-1 condition; a rare bargain for the automobilist who desires the maximum of service for the minimum of cost from a car. Demonstration will be given upon request. Write, Light Six, Plainfield Daily Press. 3 28 3

FOR SALE—1912 Oldsmobile, fully equipped; driven less than 2,000 miles. Can be seen at Plainfield Auto Tire Co. 2 11 tf

FOR SALE—CHICKENS AND EGGS

FOR SALE—White Rock hatching eggs; millionaire's quality at laborer's prices; satisfaction guaranteed or money refunded. Write for mating list. Evona Poultry Yards, 39 Clinton avenue, Plainfield, N. J. 3 12 1mo

FOR SALE—Four-day old White Leghorn chickens, 15c each. 1014 West Front street.

"EGGS AS IS EGGS."

ORDERS taken for limited number settings fine strain Black Minorcas; heavy layers, remarkably large white eggs; settings $1.25; glad to have you come see these eggs. 119 Westervelt avenue. 3 26 3

FOR SALE—Crystal White Orpington eggs (Kellerstrass Strain) for hatching; also week old chicks. 'Phone 632-M., Plainfield. 3 26 4

FOR SALE—Fine big setting hens. David Hand, 837 Berkeley avenue, Netherwood. 3 24 6

FOR SALE—A thoroughbred "Chester White" year-old "Boar," fit for immediate service. Can be seen at Greenwich Poultry Farm, South Clinton avenue, Plainfield. 3 27 4

FOR SALE—FURNITURE.

FOR SALE—Very reasonable, round oak dining table and buffet, six leather chairs, one arm chair; in first class condition. Inquire 223 Somerset street. 3 27 3

FOR SALE—White enamel single bed, springs and mattress. 1072 Arlington avenue. 3 25 5

REAL ESATE AGENTS.

REAL ESTATE for sale, rent and exchange. Insurance in strong companies at lowest rates; money loaned on real estate. Thickstun & Emmons, 197 North avenue. tf

-CLASSIFIED ADVERTISEMENTS-

COPY RECEIVED UNTIL 1:30 P. M. DAILY

One cent a Word for first insertion, one-half a cent a word for each subsequent insertion of the same advertisement for less than one month. Fifty cents a line, (six words) for one month. DOUBLE CHARGE FOR CAPITALS. NO ADVERTISEMENT RECEIVED FOR LESS THAN 10 CENTS.

The Plainfield Daily Press cannot give information regarding advertisements for which answers are to be sent care of the Press. Persons replying to office addresses must mail or leave written answers as stated in advertisement.

HELP WANTED—FEMALE.

WANTED — Pressers. Schiller Bros., 320 West Front street. 3 11 1mo

WANTED—Operators on ladies muslin underwear; also learners taken; paid while learning. Schiller Bros., 320 West Front St. 3 11 1mo

WANTED—Good Irish girl; must be expert gas range cook; $30. Address, with references, 400 West Eighth street. 3 27 3

WANTED—White woman to wash and iron Mondays and Tuesdays. Apply 248 East Ninth street. 3 28 2

MILLINERY apprentice; we have a vacancy at present for a millinery apprentice. Bonn's, 160 East Front street. 3 27 3

WANTED — Competent white girl for general housework; sleep home. Call Monday at 645 East Seventh St. 3 27 3

WANTED — Competent chambermaid; colored; personal references required. Apply 313 Franklin place. 3 27 6

WANTED—Maid for general housework; no washing; reference. Apply 247 East Ninth street. 3 27 tf

WANTED—White girl for general housework. 148 Grove street. 3 25 tf

WHITE woman, help with general housework; small family; a good home to right party. Call at 177 Watchung avenue, North Plainfield. 3 22 tf

SITUATIONS WANTED—FEMALE.

WANTED — Position, general housework. 657 South Second street. 3 26 3

A LADY wants to place a nice young Irish girl; wages $18. Call 400 West Eighth street. 3 27 2

POLISH woman wants to take washing home; references. 729 South Second street. 2 28 tf

REAL ESTATE FOR SALE.

DESIRABLE LOTS AT MODERATE PRICES.

IF YOU are thinking of buying a lot, look at those on plot bounded by East Front street, Netherwood avenue, Leland avenue and St. Mark's place; plots are 50x140 and larger; macadam streets and cement sidewalks; restricted to one-family houses, convenient to Netherwood station and main line trolley. Marchant Bros., 112 Watchung avenue. 3 26 1mo

FOR SALE—8 room house; all improvements. 719 Essex street. 3 24 6

LARGE ice box for sale, very cheap. Restaurant, 179 North avenue. 3 27 3

FOR SALE—House, 8 rooms, bath, large reception hall, in good condition; convenient to station, schools, churches; price to suit purchaser. Address Fairview, care Daily Press. 2 27 tf

FOR SALE—House, eight rooms, all improvements; 5 minutes' walk to trolley and station; fruit trees, grapes; good condition; reasonable. 74 Chatham street. 3 17 tf

FOR SALE—Six room house and bath, all improvements; hot water heat. 11 Vine street. 3 22 7

FOR SALE—Very desirable new house; no other in Plainfield like it; contains 8 rooms and tile bathroom; hot water heat; combination gas and coal range; beam ceilings in dining and living rooms. J. T. Vail. 3 25 tf

FOR SALE—11 room house, in desirable location; all modern improvements; corner lot. Address V., care Press. 3 22 6

FOR SALE—Six-room house, part improvements. Inquire 135 Duer street. 2 11 tf

MONEY TO LOAN.

TITLES abstracted for purchasers of real estate and bond and mortgage loans. Chas. J. McNabb, 209 North avenue. 2 18 tf

MONEY to loan on first mortgage. Lewis A. Clement, lawyer, Babcock building. 3 24 6

MONEY TO LOAN on bond and mortgage. Mulford, opposite depot. 12 28 tf

MONEY TO LOAN on bond and mortgage. J. T. Vail. 5 9 tf

$25,000 TO LOAN at 5 per cent., in sums to suit, on good mortgages. Elston M. French, 171 North avenue. 9 19 tf

FOR RENT.

TO LET—New double house, six rooms and bath; city water, toilet and gas; rent $14. M. F. Gano, 142 North avenue. 2 21 tf

A LADY wishes to rent part of house, all improvements, to small refined family. 1122 West Front St. 3 28 3

TO LET—4 rooms, part improvements, and furnished rooms. West Third street and Central avenue. 3 28 6

TO LET—Bungalow, 8 rooms, with all improvements, No. 1430 East Second street; 9 room house, No. 817 Richmond street; 48 Belmont avenue, 9 room house and barn, stable, large lot; Wilson avenue, No. 17, 7 room house, with all improvements; Fairview avenue, 12 room house, all improvements. Several other houses for exchange. James H. Carson, 211 North avenue. 3 28 3

APARTMENT for rent, 6 large, light rooms and bath, first floor; central location; $20 per month. Enquire 317 West Front street. 3 28 2

TO LET—5 room apartments; all improvements, except heat; rent $16. M. F. Gano, 142 North avenue.

TO LET—5 room flat, all improvements, except heat; first floor. 428 Watchung avenue; Tel. 1581-W. 3 28 3

TO LET—Five or six rooms; part improvements. 617 East Seventh street. 3 26 tf

FOR RENT—Fine large office, Stirling building, second floor, front; rent $17.50. Apply Plainfield Trust Co. 3 26 3

APARTMENTS, 6 and 7 rooms, all improvements; house, 8 rooms, all improvements. Apply 108 Central avenue. 3 21 1mo

MISCELLANEOUS.

EASTER chocolates, Easter perfumes, also Easter egg dyes now ready at Nagle's new pharmacy. Try our White Pine Cough Syrup. 2 19 tf

POSTPONED auction sale of storage goods, which was to take place yesterday at 119 North avenue, has been postponed on account of the weather until tomorrow at 2 p. m. sharp. A partial list is as follows: A number of oak extension tables, several new kitchen tables, centre tables, lady's oak writing desk, a number of chairs, children's high chairs and porch furniture, brass and enameled beds, child's iron crib, bed springs, bureaus, several barrels and contents, hair mattresses and other linoleum, a number of window shades, wash boilers and contents, boxes and contents, several pairs of fine lace curtains, china, crockery, and many other articles, and they must all be sold. Murray, auctioneer.

MOVING—Furniture and pianos; expert men; excellent service; new van. Hoagland's Express Office, 116 West Second street. 3 10 1mo

SPIRELLA CORSETS can be ordered right at your home by writing or 'phoning to Mrs. A. Luery, corsetiere, 809 Clinton avenue; 'Phone 111-R. 3 28 1mo

RHUBARB, best, earliest, dozen sets, delivered, $1. Borrup, 734 Central street; 'Phone. 3 27 1mo

MORPHINE, cocaine, drug and alcoholic addictions cured. Male nurse graduate seeks engagement; guarantees absolute cure, no shock or suffering. For further information, address, Specialist, care Press.

1,000 BY CHRISTMAS—First Baptist Bible school invites to membership everybody not elsewhere enrolled. 3 18 tf

H. H. BUTLER, D. V. S.—Pet animals a specialty. OFFICE AT WM. T. CAMPBELL'S, 108 Somerset street, 'Phone 230. Hospital for dogs. (Cut out for reference.) 1 8 tf

LOST AND FOUND.

LOST—Small black change pocketbook, containing three five-dollar gold pieces. Reward, care Daily Press. 3 28 2

LOST—Gray angora cat about three weeks ago; white marks. Reward if returned to 415 West Seventh street. 3 18 tf

ROOMS AND BOARD.

LARGE furnished room to let, with all improvements. 237 East Sixth street. 3 12 tf

FOR RENT—Two connecting rooms, running water; excellent board. 167 Crescent avenue. 3 20 1mo

TO LET—An attractive room, with board. Mrs. L. R. Williams, 137 Crescent avenue. 2 24 tf

FOR RENT.

TO LET—Six room flat, with improvements. Apply Alex Thorn, 15 Craig place. 3 8 tf

TO LET—SEVEN-ROOM HOUSE ON ARLINGTON AVENUE, WITH ALL IMPROVEMENTS, RENT $16. MRS. JUDSON, 16 RANDOLPH ROAD. IMPROVEMENTS, 11 8 tf

APARTMENT for rent; 5 large rooms and bath; steam heated; all improvements; two porches. 316 West Sixth street. 3 27 3

NEW apartments to rent; all improvements. Apply 416 East Fifth street. 3 15 tf

COZY five room flat, all improvements, 957 West Fifth street. Enquire 824 West Third street; Tel. 640-W. 3 24 6

TO LET—The large boarding house, 515 Park avenue, 18 rooms, 2 baths, steam heated; excellent location. Apply to J. C. Pope & Co., 110 East Front street. 3 24 6

FOR RENT—Good corner store in Plainfield; any line of business; cheap rent. Address "Centrally Located," care Press. 3 14 15

TO LET—Handsome apartments; all improvements; central location; moderate rent. Inquire of P. C. Thomsen, 306 East Front street. 2 21 tf

TO LET—New flat, Somerset and Summit avenue; all improvements; $17. 2 15 tf

FOR RENT—6 room house; $15 per month; 612 New street. Apply 512 Division street. 2 20 tf

TO LET—Half double house, seven rooms; improvements; centrally located. Neuman Bros. 2 3 tf

TO LET—One 4 room house, modern improvements, parquet floors, 5 minutes walk to North Avenue R. R. depot; rent $25 per month. W. R. Van Deveer, Supt., 231 East Second, corner Church street. 3 11 tf

FINE large store to let, 38 and 40 Somerset street, now occupied by Standard Automobile and Tire Co. L. M. French. 1 30 tf

MOVING PICTURE OR STEREOPTICON SHEET FOR RENT; big enough for the largest hall. Apply Daily Press office. tf

TO LET—To small colored family, 6 room house on Westervelt avenue, north of Mountain avenue. J. V. E. Vanderhoef, at Woodhull & Martin Co. 11 25 tf

HOUSES, $15; flats, $12 to $27; stores, $7 to $50. D. McInnes, 324 West Third street; Tel. 640-W. 11 14 tf

TO LET—Two corner flats, private entrance and bath; steam heat. Apply Neuman Bros. 12 4 tf

FLAT to let; 6 rooms; all improvements; $16; 140 East Second street. Inquire of William Hand. 11 15 tf

TO LET—Up-to-date apartments; 940 Arlington avenue. Inquire 423 John street. 11 13 tf

TO LET—Five room apartments; 423 John street. Inquire on premises. 11 13 tf

TO LET—Two 3-room apartments Harrison avenue. M. F. Gano, 142 North avenue. 11 15 tf

COAL DEALERS.

GEO. C. STEVENS & CO. COAL 747 WEST FRONT ST.

TenEyck & Harris
Dealers in
LEHIGH VALLEY COAL.
Office Rowley's Drug Store, 216 W. Front St. Tel. 2081-J-2.

TenEyck & Kelley
COAL
741 South Ave. Tel. 1155

R. L. CLINE
(Successor to C. H. Rugg & Co.)
BEST LEHIGH VALLEY COAL
Yard and office 423 W. 3d St. Tel. 95

N. MEYERS & SONS
COAL
COKE AND WOOD
Office tel. 1152-w. 121 Watchung Av
Yard tel. 1911-w
4th and Washington Sts.

Richard Parrott, Jr.
BEST GRADES LEHIGH
COAL
886 South Second St...Phone 1569

PAINTERS AND DECORATORS

AGENTS FOR
LIKE TILE
The Sanitary Wall Covering
WOOD KRUSTA
KALOMOCHROME WASHABLE WALL DECORATION.
Interior Decoration a Specialty.
Woolston & Buckle
Painters and Decorators.
145 NORTH AVENUE.

Good Weather For Painting
is not over yet. There are plenty of fine days, all through the winter when painting can be done as well as in mid-summer; and it will last better, if the painter knows his trade. Twenty years has taught me how. And I employ only the best mechanics, who know how to paint in winter as well as in summer.
JAMES C. HANSEN
PAINTER AND DECORATOR
Dealer in Wall Paper, Paints, Oils, Varnishes, Glass, etc.
111 E. FRONT ST. TEL. 346

L. Moraller & Son
WATCHMAKERS and JEWELERS
WATCHES
CLOCKS and JEWELRY
Fine Watch and Clock Repairing Specialty.
219 Park Ave. Plainfield, N. J.

PLAINFIELD WINDOW CLEANING CO.
M. MERSTRICH, Prop
Stores, Offices, Private Residences, New Buildings Cleansed, Scrubbed and Oiled.
Office, 121 Liberty St. Tel. 1945-W

FLOORS
HARDWOOD AND PARQUET.
Old Floors Refinished.
S. E. WARD & CO.
714 Webster Place, Plainfield, N. J.
Telephone 1309-R.

Kindling and Grate Wood.
Prompt deliveries. Orders received at
80 SOMERSET STREET.
JOHN MOBUS.
P. O. Box 320. Telephone 69-F-4

HODGE'S PHARMACY
Y. M. C. A. BUILDING.
BELLE MEAD SWEETS.
Telephone 62.

KIVANTINOS & JELLING
Successors to Alex. Lusardi.
Foreign and Domestic Fruits, Choice Confectionery, Nuts, Cigars, etc.
111 W. FRONT ST Tel. 836-W

J. C POPE & CO.
INSURANCE AGENTS
110 East Front St., Plainfield, N. J.

A. H. ENANDER
Sanitary Plumbing, Gas Fitting.
Steam and Hot Water Heating.
Contractor for Sewer Connections
126 WATCHUNG AVE.

IN WOMAN'S REALM

FASHION HINT

By JUDIC CHOLLET

The roughness of ratine makes a delightful contrast with the smooth finish of broadcloth, and the gown pictured is made of both these materials. The frock would be charming developed in cotton ratine in antique blue with black charmeuse satin. Plain materials are pretty trimmed with flowered ratine. The frock is very easy to make.

For the medium size the blouse will require three and five-eighths yards of

SPRING GOWN.

material twenty-seven inches wide, with three-eighths yard of twenty-seven inch goods for collar and cuffs.

These May Manton patterns are cut in sizes from 34 to 42 inches bust measure for the waist and from 22 to 32 inches waist measure for the skirt. Send 10 cents each for the patterns to this office, giving numbers, skirt 7708 and waist 7707, and they will be promptly forwarded to you by mail. If in haste send an additional two cent stamp for letter postage. When ordering use coupon.

No..... Size.....

Name .....

Address .....

.....

The KITCHEN CUPBOARD

APPROPRIATE EASTER DESSERTS

SOME recipes for easter desserts are given here. Among these is tansy pudding, a dish served by the early Christians. It had a religious significance, its object being to commemorate the bitter death of the Christ. There is nothing bitter about the pudding as made by the modern housewife.

A Historic Pudding.

Tansy Pudding.—Crumble or grate one pound of stale sponge cake and pour over it one pint of cream. Into a cupful of grape juice dissolve one-half teaspoonful of cinnamon, one-half grated nutmeg, one-half cupful sugar and six well beaten eggs. Add this to the cake and mix well. Pound tansy leaves in a mortar until four tablespoonfuls of the liquid are obtained, or one-half teaspoonful of oil of tansy. Add this to the pudding and bake forty minutes in a buttered pudding pan. Serve cold with whipped cream.

The following dish will especially please the children:

Eggs In Nest.—Make a rather stiff jelly with gelatin, coloring it a fairly deep violet with a harmless vegetable coloring. Have ready ten or twelve empty eggshells whose contents have been drained through a hole in the small end. Rinse them out with cold water and fill with the liquid gelatin, setting them upright in a pan of meal to keep them steady. Leave them for twenty-four hours to cool and set and when ready to serve pick away the shells and pile the violet eggs on a glass platter, if possible, in a nest of whipped cream, sprinkling a few candied violets over the whole.

Easter Sherbet.

Mint Sherbet.—Take two cupfuls of boiling water and pour it over a bunch of well washed, fresh bruised mint leaves. Simmer ten minutes, add one cupful of sugar, strain, stir in a tablespoonful of gelatin that has stood half an hour in a quarter cupful of cold water and stir until dissolved. Add a cupful of grape or currant juice and a cupful of lemon juice, then freeze to a mushlike consistency. Serve in sherbet glasses, ornamenting each with a candied cherry and a sprig of mint.

Easter Blancmange.—Make a quart of blancmange in the usual way. Empty twelve eggshells whose contents have been drained through a small hole in the end. Divide the blancmange into four parts. Leave one white, stir into another two beaten egg yolks; into a third chocolate; into the fourth cochineal coloring. Heat the yellow over the fire long enough to cook the egg. Fill the shells with the various mixtures, three of each. Set upright in a pan of meal or flour to keep them steady and leave until the next day. Then fill a glass bowl more than three-quarters full with nice wine jelly or gelatin, broken into sparkling fragments. Break away the eggshells bit by bit from the blancmange. If the insides of the shells have been properly rinsed and left wet there will be no trouble about this. Pile the varicolored eggs upon the bed of jelly, lay shredded preserved orange peel or very finely shredded candied citron about them and serve as an Easter day dessert.

Anna Thompson.

MRS. FRIEDA DROLL DIES AFTER A LONG ILLNESS

Mrs. Frieda Droll, wife of Frank Droll, died at 7:45 o'clock last night at her home, 1022 West Front street, after a lingering illness. For a number of weeks she failed gradually and during the past few days her death was momentarily expected. Mrs. Droll was born in Baden, Germany, and had lived in Plainfield about twenty-eight years. She was an active member of Hope chapel, and when her health permitted attended all the services and was interested in the various societies.

Surviving are a husband, Frank Droll; two daughter, Mrs. Emma Droll-VanEps, of this city; Miss Rose V. Droll, of New York city, and two sons, Emil A. Droll, of South Bethlehem, Pa., and Walter H. Droll, of McGill, Nevada.

The funeral service will be held at the late home, Monday afternoon at 2 o'clock. Rev. Fred B. Newman, formerly of this city, but now of Tunkhannock, Pa., and Rev. Frederic L. Greene, pastor of Hope chapel, will officiate. The burial will be in the family plot in Hillside cemetery.

—Advertise in the Daily Press.

Bock Beer
an exceptional fine beer is now on sale, its health-giving qualities are unsurpassed. It is brewed by the
Bartholomay Brewery
Rochester, N. Y.
Don't miss an opportunity to try this delicious brew which delights the palate of all lovers of good beer.
Distributed by
Henry Haurand
Plainfield, N. J.
Telephone 229

New Jersey Central

TRAINS LEAVE PLAINFIELD.

For New York—2.10, 3.41, 5.41, 5.36, 5.57, 6.27, 6.55, 7.22, 7.26, 7.44, 7.41, 7.58, 8.12, 8.30, 8.36, 8.43, 9.29, 9.53, 10.20, 11.20, 1.52 a. m. 12.28, 12.58, 1.44, 2.29, 2.55, 3.22, 3.48, 4.12, 4.36, 5.39, 6.18, 6.40, 7.41, 8.27, 9.27, 9.30, 10.15, 10.36, 11.28 p. m. Sunday—2.10, 3.41, 5.41, 7.23, 7.58, 8.52, 9.34, 9.42, 10.37, 11.52 a. m., 12.23, 12.58, 1.28, 2.09, 2.38, 2.55, 3.17, 4.29, 5.34, 6.57, 7.14, 8.13, 8.27, 8.35, 9.42, 10.28, 10.36 p. m.

For Newark—5.36, 6.27, (7.05 through rain to Newark), 7.41, 8.36, 9.29, 10.20, 11.20 a. m., 12.28, 1.44, 2.39, 2.55, 4.12, 4.36, 5.39, 6.18, 7.41, 8.27, 9.30, 10.36 p. m. Sunday—7.23, 8.52, 9.34, 10.37 a. m. 12.58, 1.28, 2.55, 3.17, 4.29, 5.34, 7.14, 8.13, 8.35, 9.42, 10.36 p. m.

For Easton, Bethlehem, Allentown and Mauch Chunk—5.18, *8.17, 9.47, 11.19 a. m., 2.00, xx5.43, (6.59 p. m., Easton only). Sunday—5.45, 10.24 a. m., 1.59, xx5.43, 7.05 p. m.

For Wilkesbarre and Scranton—5.18, 9.47 a. m., 5.43 p. m. Sunday—5.45, 10.24 a. m., 5.43 p. m.

For Long Branch and Asbury Park, etc.—3.41, 8.12, 11.20 a. m., (12.28 Saturdays only), 4.36, 6.18, 8.27, 11.28 p. m. Sunday—(12.58, 3.22 Red Band only), 3.41, 8.52 a. m., (2.09 Red Bank only), 3.17, 8.35 p. m.

For Atlantic City—3.41, 9.29 a. m. (12.28 Saturdays only), 3.48. Sunday—9.42 a. m., 2.09 p. m.

For Philadelphia—5.42, 7.39, 8.46, 10.43, 11.53 a. m., 12.42, 1.55, 2.45, 5.14, 6.44, 7.42, 8.47, 9.46, 10.48 p. m., 1.20 a. m. Sunday—8.45, 9.56, 10.43, 11.41 a. m. 12.42, 1.44, 2.45, 3.42, 4.38, 4.55, 6.38, 6.44, 7.42, 8.47, 9.46, 10.54, 11.54 p. m., 1.20 a. m.

For Baltimore and Washington. Daily—7.45, 10.42 a. m., 12.42, 2.45, 6.44 p. m. xxExcept Easton and Bethlehem.
*Except March Chunk.

PRUDENT PLAINFIELD WOMEN
know by experience that to purchase their Groceries, Fresh Fruits and Vegetables of W. W. Dunn is a Guarantee of Quality and a Saving In Cost. Prompt Deliveries.
W. W. DUNN
"THE PARK GROCER"
Duer St. and Lincoln Place.

JOHN MULLINS AND SONS
234 MARKET ST. NEWARK

CLOSING OUT ALL THE FURNITURE IN THIS BUILDING
Preparatory to Moving Into Our New Store
Which Will Be the Biggest Furniture Building in the State

Every piece of Furniture we sell here will mean so much less to carry into the new store. We don't want to carry anything over if we can help it. We are making it well worth your while buying furniture now, even if you do not need it at once. All our prices are cut, and you can pay on the easiest of terms to suit your convenience without any expense, as we charge no interest, nor fees of any kind.

33 $45.00 Parlor Suites
Five pieces complete
Silk Plush or Panne

32.00

22 $34.00 Library Suites
The finest quartered oak, luxuriously upholstered in superior Boston leather. $24.00

$22 Brass Beds for $15.00
Massive Brass Beds, lacquered by the improved process which preserves the brass from turning color and gives it practically a lifetime's wear.
The beds come from a house which prides itself on the superiority of its workmanship.

122 9 ft.x6 ft. VELVET WILTON RUGS 12.49
Gloriously rich colorings in typically Oriental designs. Feel the thick, deep pile and notice the close weave. Rugs that are made to last lifetime.

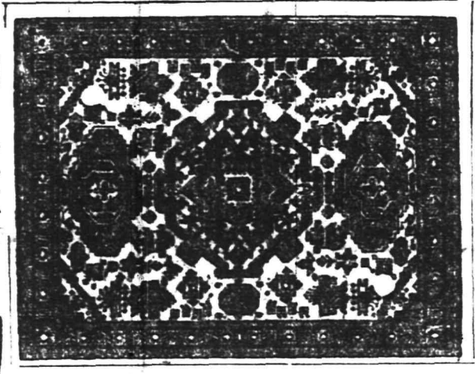

Other Kinds Also Reduced

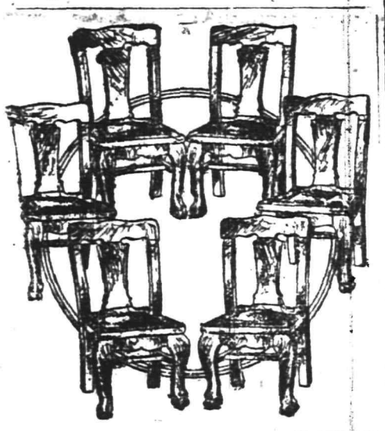

Set of Six Dining Room Chairs
made of solid quartered oak, with
Slip Seats of Genuine Leather
now at the price of four. The six complete for $13.50

44 $18 Extension Dining Room Table
Now to be sold at . . . 12.00
made of solid quartered oak, a high golden finish, and mounted on massive pedestal, in various designs.

Some of Our Biggest Values Are Not Advertised

HOTELS

WHEN IN PLAINFIELD, N. J. STOP AT
THE QUEEN CITY HOTEL
All Newly Furnished.
A la Carte Service Unsurpassed.
P. FLOERSCH, Prop.
W. M. FLOERSCH, Mgr.

HOTEL WALDURF
HENRY WINDHAM, Prop.
EAST FRONT STREET
Gottfried Krueger's Extra Beer on tap. Imported Wines, Liquors and Cigars. Hotel accommodations and private Dining Room.

HOTEL SOMERSET
Under New Management.
Newly Painted and Papered throughout. Table Board and Rooms by Day or Week.
W. G. FEASTER, Proprietor.
27 Somerset Street. Tel. 692-I.

HOTEL KENSINGTON
NORTH AVENUE
UNDER NEW MANAGEMENT
House Thoroughly Renovated.
147 NORTH AVENUE
SUNDAY DINNER—FROM 12:30 TO 2 P. M.—50 CENTS.

WEINMAN'S CAFE
GENERAL NEWS TICKER.
Stock quotations
Up to the Minute.
'PHONE 1527.

—If any one of today's Press classified ads is important to you at all, it is apt to be very important!

THE DEPARTMENT STORE OF ELIZABETH

GOERKE-KIRCH CO.

Broad and West Jersey Sts., Elizabeth, N. J.
Main Line Cars Stop at the Door.

THE BEST STORE TO BUY GARMENTS

With the widest collection of women's and misses' suits, coats, dresses and waists to select from in which every favored style is shown, our second floor garment department is absolutely the best store to buy in. Our reasonable prices are also an extra inducement to shop here. In fact, there isn't another store in the country that offers better values at the prices. Here are a number of offerings that cannot help interesting all.

SALE OF WOMEN'S AND MISSES' $15 NEW SPRING SUITS 10.95

Here's where we will make many women happy by offering a choice lot of regular $15.00 suits at $10.95. They are from one of the best makers in the country, and we consider ourselves mighty fortunate to be able to buy and offer them at such a liberal concession; they are made of all-wool materials and were cut in the very latest styles; handsome gray mixtures and have the kind of tailoring and style that you find in the highest class garments; come tomorrow and choose from $15.00 suits at $10.95

SEE THESE BEAUTIFUL TAILORED SUITS
This is a splendid assortment to satisfy the taste and need of practically every woman. A wide collection of different styles and fabrics, while the coats are lined with guaranteed silk, and the skirts cut in the very latest approved style; value $20; at $14.95

VERY NEWEST SERGE DRESSES AT $6.95.
VALUE $10.00.
Charming creations made of serges; in tan, Copenhagen, navy and black; newest styles, some in the latest tailored models; while others are more elaborate; all offered as a special after Easter attraction.

THE BEST SUITS IN THE STATE AT $25.00.
We pride ourselves on showing the very best suits in the State at $25.00. In fact, they possess so much style and the materials are of such a high order that they compare favorably with the regular $35.00 suits sold elsewhere. Shown in all this season's novelties, in many exclusive models; included are Bedford cords, choice diagonals and novelty serges; all the very newest shades.

DAINTIEST SILK DRESSES $15.00
VALUE $20.00.
Made of beautiful crepe de chine; lace yoke models; new French sleeve in all the new and leading shades; the artistic beauty of the styles will be conceded by every woman.

SCOOP IS SOME PROUD OF HIS "SPANISH"

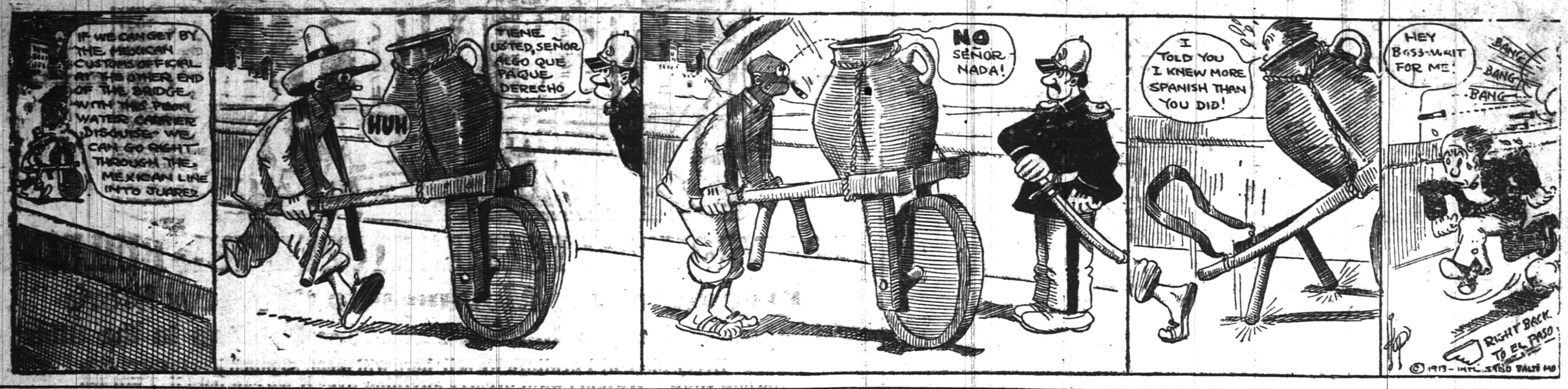

"MAC" SAYS

Senior department activities will end with a big feed at the Y. M. C. A. tonight as all good things should. Wonder if baseball will be advocated after the athletes get the league activities off their mind?

Indoor baseball is getting to be a popular pastime at the Y. M. C. A. This branch of sport together with outdoor runs makes up the physical department schedule nowadays.

The rainy spell has put a crimp in the two High Schools training schedules during the past few days. Both captains are anxiously awaiting the return of clear weather in order to get their candidates out in the open before their first contests.

Another baseball team has sprung up during the past week and is bound to be heard from before the season gets far under way. The athletes of Scotch Plains have organized a team at the Parish House under the leadership of Director Batterson and some good material has been out for the aggregation.

Many of the local teams will get into action for the first time tomorrow in practices but no regularly scheduled competitive matches have been arranged.

Captains of Hope chapel, Commercials and Public Service have all issued calls for practice.

Company K baseball candidates are being given daily tryouts in the armory and prospects are bright for a diamond combination.

According to dope forthcoming from the Giant camp, Jim Thorpe is due for the toboggan after he has drawn a month's pay from McGraw. He is a rank failure as a ball player, it is said, except in such a league as the Carolina organization.

Still we hear nothing from Jack Martin. "The feature of the game," we read from accounts of the Jersey City-Yankee clash, "was Derrick's work at short. The Dutchman blew himself to eight chances."

Why continue pumping 'em towards this fellow? Haven't we insisted before that Martin is just hanging back to give his able rival an opportunity to get into the good graces of Chance.

Why go into batting bankruptcy? Why push the bally pill toward a bottomless well?

It is about time someone announced the date for the annual Y. M. C. A. athletic meet. In the event that the local management wants to have Howard Drew, the colored champion of America, on deck that day something definite will have to be done very soon.

John Gates, the colored lad who ran on the fast Orange relay team in the Smart Set games, is one of the best short distance men in this section. He won laurels through his work on the cinder path several years ago but because of lack of competition in local athletic circles dropped out of the limelight.

Harry Jordon is another speedy spiked shoe artist and will no doubt be heard from this spring in various metropolitan meets.

SPECIAL FOR BOGARDUS.

A communication has been received from the manager of the Iroquois Atheltic Club baseball team of Perth Amboy, challenging local aggregations to games on home grounds. From the letter it seems that the Amboy team is in the semi-professional class and he states that he is particularly anxious to hear from Bob Bogardus, of the Dunellen baseball team. Address all communications to Phillip Payne, Perth Amboy, N. J.

Bowling
OLYMPIA BOWLING ALLEYS
117 EAST SECOND ST.
WILLIAM F. WALTERS, Prop.

SPORTS OF ALL SORTS

GRACE BOYS BOW TO NEW YORKERS

Playing on a Public School Court in Brooklyn They are Easily Defeated.

Playing on the court in Public School number nineteen in Brooklyn, Wednesday afternoon, the Grace Church Boys' Club basketball team of this city, was forced to swallow a 16 to 10 defeat by the public school players of Brooklyn in a fast and well played game. Little field goal shooting was done by either team, the visitors making four foul field goals against their opponents' eight. The first half was featured by close guarding, especially on the part of the home team, who allowed the Plainfielders but one point, this one a foul shot made by McNamee. During the initial administration the school boys piled up a quartet of shots from the field, netting them eight points.

The final half was by far the best for the church players, they scoring nine points against their opponents' eight and very nearly overcoming the big lead obtained early in the game by their rivals. For the winners, Beecher was the star point-getter, totaling up eight of his aggregation's sixteen scores; and McNamee and Fitch held the same role for the losers, tallying four points each.

The score:

GRACE CHURCH.

	G.	F.	P.
D. McNamee, f	1	2	4
Cottrell, f	1	0	2
Williams, c	0	0	0
Ryder, g	0	0	0
Fitch, g	2	0	4
Wheelan, g	0	0	0
	4	2	10

PUBLIC SCHOOL NO. 19

	G.	F.	P.
Bleecher, f	4	0	8
Stein, f	2	0	4
Rowluct, c	1	0	2
Munich, g	1	0	2
Jacoby, g	0	0	0
	8	0	16

Score by periods:

Grace Church	1	9—10
Public School	8	8—16

DRISCOLL'S TEAM WILL OPEN SEASON

Plainfield Captain and First Baseman Will Have Old Team on the Diamond.

Plainfielders will be able to get their first glimpse of 1913 baseball next Sunday afternoon by taking a trip over to the New Brunswick Aumsement Park, where Dave Driscoll, the local captain and first baseman, will have his team in working order for the first time this season. Providing the weather is favorable Driscoll is planning to open the diamond season Sunday afternoon with a game in which the All-Professionals will be New Brunswick's opponents. The visiting team is managed by Bill Robbins, a cousin of Christy Mathewson, and Hank Mathewson, who will play right field, is a cousin of the famous twirler.

Ramrau, who will play shortstop, is a former Trenton Tri-State League player, and has played several games against the Brunswicks in past seasons. Lanner is from the Charlotte team. Tierney and Kelley come from the Erie and Elmira clubs, while Deedon has played with Dallas, Texas League team. Tee, who will do the catching, is from the Jersey City team, and McGarry, who will be the box artist, hails from the Albany club. Most of these men are to report to the various teams within the next two weeks, and are anxious to play there for practice purposes.

The New Brunswick lineup is familiar to all Plainfielders, the same team taking the field in the opening game as sported Plainfield uniforms here last season with the exception of Lewis, who will cover the shortfield. Lewis is a former Williams College player and a teammate of Davis, the New York Yankee twirler. Howard Craig will play second base, and Lee will do the catching. Cadore, who was a popular favorite here last season, will adorn the mound. The lineup of the two teams will be as follows:

New Brunswick—Cosgrove, right field; Dalton, third base; Harter, center field; Stallings, left field; Lewis, shortstop; Craig, second base; Driscoll, first base; Lee, catcher; Cadore and Smith, pitchers.

All-Professionals—Hank Mathewson, right field; Lanner, third base; Levinness, center field; Tierney, left field; Damrau, shortstop; Kelley, second base; Deedon, first base; Tee, catcher; McGarry, pitcher.

C. R. SCOTT SPOKE ON BOYS' CAMP AT BANQUET LAST NIGHT

Educational Recreation at Jersey Boys' Camp.

Members of the Y. M. C. A. boys' department extension club, to the number of 110, enjoyed a banquet and program of speech-making in the local association auditorium last night, the occasion being the conclusion of the season's activities in that department. The Women's Auxiliary, composed of the following members, served the dinner: Mrs. J. E Kimball, president; Mrs. C. Parse, first vice president; Mrs. J. W. Gavett, third vice president; Mrs. Phillip S. Suffern, recording secretary; Mrs. N. Y. Hull, corresponding secretary; Mrs. Thomas F. Hylan, treasurer. They were assisted in the work by the Boys' Work Committee, composed of the following: Mrs. F. J. Hubbard, chairman; Mrs. George L. Babcock, Mrs. Frank T. Clawson, Mrs. Leslie Daniels, Mrs. Thomas F. Hylan, Mrs. W. A. McClurg, Mrs. W. A. Parker, Mrs. James Peacock, Mrs. Norman H. Probasco, Mrs. C. C. Randolph, Mrs. Ora Rogers, Mrs. Phillip S. Suffern and Mrs. L. C. Whitall.

James MacClymont acted as toastmaster and introduced the following speakers, who described various phases of the boys' work particularly attractive to boys of that age:

E. C. Ostlin, physical director of the Y. M. C. A.; J. M. Clinton, who is home on a furlough from China, told "What It Means to Help the Other Fellow;" H. S. Park, of the New Jersey State Committee, who gave a "Hello" from the organization which he represents; Charles H. Line, formerly assistant physical director of the local Y. M. C. A. and now a student at the International Y. M. C. A. Training School, made the presentation speech to the "Harvard team," winner of the College League contest; Herbert E. Parker, general secretary of the local Y. M. C. A., made the presentation speech to the victorious "Iroquois team" of the Indian League contest; William D. Murray, president of the local Y. M. C. A., who told "How Boys Can Help the New Building;" Charles R. Scott, State secretary of boys' work in New Jersey, spoke on the activities in the "New Jersey Boys' Camp," of which a number of local boys are familiar, having attended it at one time or another.

He illustrated his address with over one hundred stereopticon slides of the camp activities at Wawayanda. He began by showing some scenes of different vacation resorts and spoke of the temptations boys have to face during their vacation period which revealed the need of parents taking every precaution in the selection of the place where the boy should spend the summer.

LOCAL ATHLETES IN GYMNASTIC CHAMPS

Miller and Dutcher Among Those Entered in Intercollegiates at Princeton.

Gymnasts from most of the large eastern colleges will be present at Princeton University gym tonight, where the intercollegiate gymnastic meet is scheduled to be held. Among those who will compete for honors in various events are Russell Miller, of this city, and Ray Dutcher, a graduate of Plainfield High School, whose parents formerly resided in Dunellen. Both Dutcher and Miller are looked upon as sure point winners in their specialties, Miller on the flying rings, and Dutcher in the club swinging part of the program.

Miller has not been defeated on the rings this year, taking part in all of the intercollegiate meets in which Pennsylvania has been a factor, and should he win tonight he will be acknowledged as the collegiate champion for 1913. Dutcher is at present the A. A. U. champion club swinger, having won that coveted title last year and he will represent the New York University in that event tonight. While the teams are evenly matched and the competition will no doubt be close, N. Y. U. now rules a popular favorite and it would not surprise may to see the New Yorkers capture the championship as they have already defeated the strongest of the eleven teams entered in season competition.

—Press want ads pay.
—Advertise in the Daily Press.

HOLY CROSS FIVE BEATS WATCHUNGS

In a Close Game the Home Players Manage to Nose Out a Victory.

Playing on the Holy Cross court last night the Watchung five, of North Plainfield, was trimmed by the Holy Cross boys' basketball team by a score of 27 to 24. The game was close and well played at all times, neither team having a decided advantage over the other at any stage of the fray.

At the end of the first half Holy Cross led by a count of 16 to 11, but the visitors outscored the home basket cagers in the final period to the extent of 13 to 11. The victors excelled in team work, having many opportunities to shoot garnered by their classy manipulation of the ball keeping it in their team mates' hands. For Holy Cross, Conroy and Day were the chief scorers, while F. Featherstone and Underhill occupied this role for the visitors.

The score:

HOLY CROSS.

	G.	F.	P.
Conroy, f.	4	2	10
Day, f.	4	0	8
Townley, f.	1	0	2
Boylan, c.	1	1	3
Hebert, g.	2	0	4
Denny, g.	0	0	0
	12	3	27

WATCHUNGS.

	G.	F.	P.
F. Featherstone, f.	6	0	12
Underhill, f.	3	0	6
Schmidt, c.	2	0	4
Armstrong, g.	0	0	0
T. Featherstone, g.	0	1	1
Herrman, g.	0	1	1
	11	2	24

Referee, Little; timer, Hull; scorer, Hebert.

SQUASH TOURNAMENT NOW IN PROGRESS

Schedule of Games has Been Drawn up and the Sport Has Become Popular.

Somewhat of an innovation has been introduced into this city in the way of sports by a group of athletically inclined men at Truell Hall and a squash tournament is now well under way among the enthusiasts at that place. Although this game is one of the greatest exercises known at the present time in the field of sports because of the fact that it brings into play practically every muscle in the body it has not been tried to any great extent, probably because of the great expense involved in fitting up a court suitable for competitive games.

Two squash teams have been formed at Truell Hall consisting of six members each and are known as the Highlanders and Lowlanders, being made up of Netherwood residents who have taken up the sport on the recreative side. The first games of the tournament schedule were decided last night and resulted in the Highlanders taking the lead on games by a score of two to one, while the Lowlanders claim the bigger end of a five to four point score. In last night's matches George Clarke defeated Jack Van Deventer by a score of two games to one. Clarke did not get started until after the first game, dropping the initial one to his opponent, but tied the score up in the second and won the series by capturing the odd game. Charles L. Hyde defeated Joe VanDeventer by a score of two games to one, taking the first and third contests. In both of these matches the interest was intense because of the fact that the game score was tied in both instances after the second contest and the result of both series hinged on the final games.

The last trio of contests was more one-sided. Jacob Vandeventer managing to take all three of the games from his opponent, John R. Greason. The teams benefited by the playing of individuals as follows: The Highlanders now lead on games by virtue of Joe and Jacob Vandeventer's victories and the Lowlanders obtained their one game through the efforts of George Clarke. A second set of games will be played tonight.

The summaries:

Clarke (n)	0–1–1–2
Jack Vandeventer (l)	1–0–0–1
Hyde (h)	1–0–1–2
Joe Vandeventer (l)	0–1–0–1
Jacob Vandeventer (l)	1–1–1–3
Greason (h)	0–0–0–0

N. P. H. S. PLAYERS OPPOSED BY STARS

Boroughites Will Have to Put up a Superior Brand of Ball to Beat Brunswick.

When North Plainfield High School baseball players take the field in the opening game of the season against New Brunswick High School next Saturday afternoon, they will be up against one of the stiffest propositions on their season's schedule if preliminary reports on the strength of the Brunswick nine may be taken as a criterion. Among the players New Brunswick has in its fold this season, besides an abundant supply of veterans, is "Jakie" Polinsky, who came from Stuyvesant High School of New York city, and entered the junior class of the High School of that place. Polinsky has already proven a find at football and basketball, but little is known of his baseball ability, authough he is hailed as a great ball player by those who have seen him in action in the one practise held by New Brunswick.

Polinsky may well be remembered by Plainfield and North Plainfield High School basketball followers, he having played steady and fast games against both of these institutions. He has been elected temporary captain of the Brunswick High School nine and expects to turn out one of the best aggregations of ball tossers that ever represented that institution on the diamond. Rumor has pictured him as a pitcher of considerable ability, and the North Plainfielders will have to get their batting eyes working before next Saturday if they intend to make any kind of a showing against their old rivals in the opening game of the 1913 season.

SCHEDULED FOR TONIGHT.

Matty Baldwin vs. Steve Kennedy, 10 rounds, at Manchester, N. H.
"Spike" Kelly vs. Billy Walters, 10 rounds, at Kenosha, Wis.

FREEHOLDER BILL KILLED.

Trenton, March 28.—The Assembly yesterday afternoon did not take kindly to Assemblyman Delaney's bill providing for the election of Freeholders by districts, and killed it by the vote of 23 to 24, 31 votes being necessary to pass it.

—Somebody will take the first direct step toward home ownership, today, influenced entirely by one of the real estate ads in the Press. Is it to be You?

Before buying a bicycle, look over the MIAMI bicycle, all the latest features that can be put in a bicycle.

$20.00

Tires guaranteed not to peel in oil, $2.50 each.

PHILIP MECHANIK
337 Park Ave., near Fourth St.
3 28 6

Call up 1,300 and have that want adv. inserted if you need a cook, chambermaid, butler, waitress or chauffeur.

PLAINFIELD DAILY PRESS

THE WEATHER.

Fair tonight and probably Sunday; rising temperature.

Established May 10, 1887. TEN PAGES. PLAINFIELD, NEW JERSEY, SATURDAY, MARCH 29, 1913. TEN PAGES. Two Cents a Copy, $5 a Year

ELKS' MINSTRELS MADE BIG PROFIT

Estimated That Their Two Performances Will Net About $1,200.

CUTTING SCORES A HIT

Eddie Bennett Also a Star—The Receipts Will Be Devoted to the Club House Furnishing Fund of the New Building.

Repeating the performance of the night before, the Elks' minstrel troupe played to its second capacity house in the Plainfield theatre, last night and wound up the eighth annual appearance with a brilliant flourish. Elmer D. Cutting was once more the feature of the minstrel program, his female disguise being most complete and those who did not refer to the program were ignorant of the identity of the mysterious "Tillie Foster." His voice added much to the deception and when he swooned after his third appearance before the footlights he did it in the way typical of the weaker sex.

As joke dispensers the end men surpassed their first night's efforts, but "Banty" Bennett was once more the leader in the jocular handouts. "Banty" appeared in the second part of the program with his "full" dress suit and provoked round after round of applause by his antics. William G. Smith, Elmer Cutting and B. R. Tallamy rendered solos which earned many encores and Harry Weber in his original musical skit was a scream. Maximus, the strong man, exhibited some thrilling stunts showing his marvelous lifting powers and muscular development.

As a result of the two nights' performance the local lodge will net over $1,200, which will be expended in partly furnishing their new building now in the course of construction.

Those taking part in the chorus were: John Ardern, E. H. Bennett, H. N. Blimm, A. E. Billings, Harry Crentnall, W. P. Banks, J. H. Cose, J. F. Coleman, J. J. Campbell, Dr. C. L. Crist, E. D. Cutting, J. L. Duckworth, A. D. Findlay, W. J. Firstbrook, Boyd Fullerton, F. E. Giles, H. E. Gray, A. E. Groff, T. Harding, W F Hamilton, L B. Harris, F. R. Haynes, W. H. Hudson, C. F. Kreger, A. C. Lohrman, F. G. Lynn, L. N. Leland, R. Lowrie, J. A. Lohsen, J. C. Martin, W. T. MacCollough, H. E. Morrison, E. Y. Neighbour, J. F. O'Keefe, A. A. Prudhon, E. W. Poinier, A. S. Robinson, C. W. Runyon, E. C. Searing, F. A. Sheppard, W. G. Smith, G. O. Stevens, W. Swlam, L. R. Stewart, B. F. Tallamy, S. R. Timpf, W. R. Townsend, C. J. Ward, Harry Weber and H. A. Wickham.

The minstrel committee are: J. H. Cose, Dr. C. L. Crist, E. D. Cutting, Harry W. Weber, V. W. Nash, W. E. MacClymont, E. L. Steffen, J. F. O'Keefe and W. S Marder

William MacClymont was the musical director; Harry Weber, coach, and E. D. Cutting, stage manager.

MRS. RYAN'S FUNERAL.

Funeral serices for Mrs. Mary Ryan, 66 years old, of East Third street, were held this morning at her late home and at St. Mary's church, where a solemn high mass of requiem was celebrated by Father Hogan, Father Bogan was deacon and Father Sciola acted as sub-deacon. The pallbearers were Hugh Riley, Richard Birmingham, Arthur McGinley, Thomas O'Gorman, John P. Owens and Frank Sweeney.

FOR COLORED FOLK.

The first of a series of Friday night entertainments for the benefit of the colored residents of Plainfield was held in the Washington School auditorium last night and the program presented by the committee in charge was enjoyed by a large crowd.

EXTRA SESSION THREAT.

(By Telegraph to The Daily Press.)

Washington, March 29.—President Wilson has received word from Governor Fielder, of New Jersey, that if this session of the Legislature does not pass the jury reform bill he will call an extra session of the Legislature for May 1 to take it up.

HAD A GOOD TIME.

The regular monthly business meeting of the Women's Relief Corps of the Winfield Scott Post, was held last night in the corps' rooms followed by a social.

GOVERNOR SIGNS THE BILL.

Governer Fielder has signed the bill setting the Washington Rock property aside as a State Park and appropriating $5,000 for its maintenance.

WOMEN MASONS.

Lydia Chapter, Order of Eastern Star, held a business meeting followed by a social in the chapter rooms last night.

—Advertise in the Daily Press.

MRS. CONNER GIVES A DELIGHTFUL TEA

Entertains Two Hundred at Her Home in Hillside Avenue.

Mrs. William A. Conner, of Hillside avenue, gave a delightful tea and reception at her home yesterday afternoon from 4 to 6 o'clock. The affair was attended by some two hundred friends, including a number from out of town. The floral decorations added much to the pleasure of those present.

Mrs. Conner was assisted in receiving by Miss Laura Tupper, of Buffalo, N. Y.; Mrs. B. G. Follansbee and Mrs. O. B. Jones, of Pittsburg, Pa., and Mrs. Arthur M. Harris, of Plainfield.

Those who poured in the diningroom were Mrs. John Gray Foster, Mrs. Howard McWilliams, Mrs. A. F. H. Streuli, Mrs. James R. Blake, Mrs. H. F. Johnson, Mrs. Otis E. Hovey and Mrs. DeWitt C. Ivins, and they were assisted by the Misses Marjorie Brown, Audrey Gernon, Anna Scott Yerkes, Elizabeth Flanders, Hope Ivins and Lillian King.

FAKE TICKET SELLER'S IDENTITY IS LEARNED

August Fletcher and Charles Peterson, as they called themselves, who when arrested about a week ago in the act of defrauding the public by selling bogus admission tickets which stated that a basketball game and dance was to take place in the local High School auditorium and held by City Judge DeMeza for the action of the grand jury, have been identified as August Fleidner, of 356 Davis avenue, Kearny, and Harry Gray, of 89 Garden street, Newark, respectively. Gray had been arrested in Kearny on Feb. 24, 1912, for swindling, the police records show. The identity of the men was learned through newspaper clippings found among the articles taken from them when searched at the local police headquarters. They are said to be old offenders.

COLORED BOYS SENT TO THE STATE HOME

Elizabeth, March 29.—Fortunas and John Sweeney, colored boys arrested in Plainfield for stealing from automobiles on the streets there, were sentenced to the State Home for Boys at Jamesburg by Judge Connolly in the Juvenile Court yesterday afternoon. They had a previous record. Henry Richardson, who was with them, was placed in charge of the State Board of Children's Guardians. His mother was rebuked by the court for chewing gum while testifying.

FOR POULTRY RAISERS.

Theodore Whitman, of Allentown, secretary and manager of the great Allentown fair and who has been selected as one of the three managers for the San Francisco Exposition in 1915, will address the New Jersey Association of Poultry Improvement, at the next meeting Wednesday, April 16, in Coward's Hall, 109 Park avenue. He has been in the chicken-raising business for thirty-seven years.

ENTERTAINED WITH MAGIC.

Henry Warren Rankin entertained the Sunday School pupils of Hope chapel in the church parlors with his feats of magic in connection with the Sunday school social program arranged for last night. Following Mr. Rankin's exhibition of mysteriously producing and vanishing different objects, refreshments consisting of cake and coffee were served by the committee in charge.

DRUM CORPS CONTEST.

Arrangements are being made for a drum corps contest to be held in Schentzen Park, Union Hill, Sunday, June 31, and over 20 drum corps have been invited to attend. These represent organizations in Pennsylvania, Connecticut, New York and New Jersey and they will compete for prizes consisting of silver loving cups and gold medals.

COMMITTEE TO REPORT.

The committee appointed by Mayor Robert Clark, Jr., of North Plainfield, to investigate and examine into the borough's finances, has about completed its work and it is expected that a final report will be made at a meeting to be held Monday night in the Somerset street school. George T. Rogers is chairman of the committee.

N. P. TWP. DANCE.

Members of the North Plainfield Township Society will give a dance tonight in the town hall at Watchung.

OPEN AIR SCHOOL SESSIONS TO BEGIN

Formal Opening by Anti-Tuberculosis League on Monday, April 7.

Dr. Clara DeHart Krans has just been appointed chairman of the Open Air School committee of the Plainfield Anti-Tuberculosis League. The league's pavilion which the movers have been conveying through the streets of the city for the last two weeks has almost reached its destination on Muhlenberg place. The work of altering and adapting it to meet the needs of the new use to which it will be put will be begun at once, and it is expected that it will be opened as the Open Air School for Anaemic Children on Monday, April 7.

The work of the school will be begun with twenty children, who while not tuberculous are delicate and anaemic, and would be likely to contract the disease if exposed to infection. No children who are tuberculous will be accepted as pupils, owing to the danger of the other children contracting the disease from them.

The school will be so arranged that all its rooms will be practically outdoors, although the children will be sheltered from the most severe weather and from high winds.

At the beginning the working staff will consist of a teacher and a matron, who will prepare the children's food and generally look after them under the direction of the League's Nurse, Miss Leahy, who will visit the school every day. The children will be supplied with the necessary blankets and the canvas bags which are used in such schools. They will be given a hot lunch at noontime, and in addition every child will have a quart of milk to drink each day.

The publicity committee of the league, of which Mrs. Allan Cowperthwaite, is chairman, will conduct a tea at the school from 3 to 6 o'clock on the afternoon of Saturday, April 5. Visitors are asked to bring or send a donation of dry groceries or canned fruit, anything in fact which may be suitably used for the children's lunches.

UNION PLUMBERS HAD MERRY TIME AT DANCE

Saengerbund Hall presented a gala appearance last night the occasion being the third annual reception and ball of members of Local Union No. 103, U. A. Plumbers and Steamfitters. The stage upon which the orchestra sat, was a profusion of palms, Japanese lanterns, evergreen, American flags and red streamers arranged in artistic array. From the ceiling hung red streamers of crepe paper and along the balcony was red, white and blue bunting, made pronounced at intervals by the American shield.

The committee consisted of Evan D. Peterson, chairman; Harry Reilly, floor manager, John Barry, assistant floor manager, Otto Rice, John Coughlin, Fred J. Winn, Louis J. Feiring, Ernest Enander, James Kiley, Edward McCann, Walter Chandler and Fred Ehrhardt.

ELIZABETH'S MAYOR ISSUES AN APPEAL

Elizabeth, March 29.—In response to Mayor Marvlag's proclamation, contributions are coming in rapidly to the Elizabeth Board of Trade for the relief of the flood victims in the Ohio Valley.

The Elizabeth Journal's fund has passed $600 so far.

ROTHBERG ANNIVERSARY.

Samuel Rothberg, the enterprising clothing merchant of West Front street, is today celebrating his first anniversary in business for himself and his many friends are dropping in to offer congratulations. Mr. Rothberg's store is one of the most attractive in the city, and a full line of men's clothing and furnishings is always to be found. During the day Mr. Rothberg will disrtibute carnations to his customers. Attention is called to his advertisement in another part of the Daily Press.

FUNERAL OF EDWIN DRIVER.

The funeral of Edwin Driver will be held at the late home, 13 Wilson avenue, North Plainfield, tomorrow afternoon at 2 o'clock. The burial will be in Hillside cemetery.

PRESENT YOUR BILLS.

All bills against the city must be in the hands of City Clerk J. T. MacMurray by Monday night, to insure payment at the next meeting of the Common Council.

—The Congregational church, Rev. C. L. Goodrich pastor—Special sermon to business men. See adv. ***

A. B. Vossler

Contributing Editor for today discusses

"The Present Status of American Schools"

(See Editorial Page)

FUND IS NOW $387

$300 Wired on Behalf of Plainfield for Sufferers' Relief.

Renewed appeals were made today by the Red Cross and other organizations and committees for relief work in the stricken Ohio Valley, where despite the fortunate smaller loss of life than at first anticipated the suffering among the tens of thousands of survivors is beyond the power of the voice or pen to express.

When the terrible earthquake wrecked San Francisco, the good people of Plainfield speedily subscribed $1,827.51 to the fund raised by the Plainfield Daily Press. And when an earthquake destroyed Messina, in Italy, our people responded to the call by contributing $1,016.80 to the fund raised by this paper. On both occasions Plainfield was high up on the honor role among the humanatarian communities.

The fund for the afflicted people of the Ohio Valley started by the Daily Press began with a rush and yesterday $313.25 had been subscribed. But the subscriptions did not come in very fast today for only $74 was added to the amount. Plainfield, the finest, richest and most benevolent community of its size anywhere in America, is not responding to the heartrending cry for help as it should. The total contributed up to 1 o'clock this afternoon was but $387.25.

Washington has officially announced that all money should be sent to Col. W. L. Wilson, treasurer of the relief fund at Columbus, Ohio, and accordingly at noon today in the name of the people of Plainfield, the Daily Press wired $300, the telegram accompanying it being as follows:

Colonel W. L. Wilson,
Treasurer Relief Fund,
Columbus, Ohio.

Are wiring you herewith $300 contributed for relief fund by Plainfield citizens, and more will follow.

PLAINFIELD DAILY PRESS.

Clothing and food are not wanted according to Governor Cox and the Ohio Relief Committee—what is wanted is money to buy these necessities.

While the railroads and the express companies are sending everything without charge, the telegraph companies, both the W. U. and the Postal, strange as it may seem, are conscienceless enough to exact the regular rate for transmitting this relief money by wire.

Received today:

O. G. Waring	$15.00
Harry Gee	10.00
H. Alfred Janke	10.00
M.	5.00
X.	5.00
R. V. Carpenter	5.00
J. W. Gavett	5.00
H. A. Randolph	5.00
Isaac Schwed	5.00
Mrs. J. H. Carman	5.00
Philip Swain	2.00
C. R.	1.00
Henry Rogers	1.00
	$74.00

Previously acknowledged:

Charles W. McCutchen	$50.00
J. Herbert Case	25.00
Ernest R. Ackerman	25.00
P. J. Zeglio	25.00
M. D. J.	25.00
R. B. Corey	20.00
I. W. Rushmore	20.00
Wm. L. Saunders	10.00
H. S. Sanderson	10.00
Charles W. Sandford	10.00
Mrs. Geo. W. DuBois	10.00
Stuart H. Patterson	10.00
Frank Linke	10.00
William M. Sanford, Jr.	10.00
E. A. P.	5.00
M. F. Watson	5.00
M. S. C.	5.00
Elmer Gayle	5.00
J. A. H.	5.00
W. W. Rowley	5.00
Cash	5.00
Misses Corey	5.00
Leslie R. Fort	5.00
Plainfield Cycle Club	3.25
Jack Horner	3.00
V. W. Nash, Jr.	1.00
Anonymous	1.00
Grand total	$387.25

Purchased Studebaker Car.

Mr. J. C. Storm has just purchased a Studebaker touring car from Thompson Auto Co. ***

HOLY CROSS PEOPLE ENJOY ENTERTAINMENT

Humorist, Magician, Vocalists and Instrumentalists Provide Program.

Montanelli's Venetian Quartet made their initial appearance in Plainfield last night at the Park Club, where they presented an excellent program of entertainment given under the auspices of the Church of the Holy Cross. John F. Dillon, a humorist, delighted the audience with funny stories, impersonations and songs, and Frederick W. Dunsworth, a magician, proved himself to be an artist of exceptional ability and a pleasant departure from the ordinary sleight-of-hand entertainer.

Umberto Janni, tenor, the vocal artist of the quartet, brought his hearers to applause repeatedly and was probably favored more in this respect in his closing selection, "Ciribiribin," which has always proven popular. He was encored again and again. Accompanying him when he sang was Anacleto Montanelli, the leader, who played the mandolin; Emilio Calamara, mandolina, and Raffaello Scarpati, harpist.

The program:

1—(a) "Spirit of Independence," Instrumental; (b) "Sale Mio," vocal; Montanelli's Venetian Quartet.

2—Mirth and Mystery, Frederick W. Dunsworth.

3—(a) "The Jollie Waltz," Instrumental; (b) "La Spagnola," Vocal; Montanelli's Venetian Quartet.

4—Laughing Songs and Stories, by John F. Dillon.

5—(a) "My Little Persian Rose," Instrumental; (b) "Mari Mari," Vocal; Montanelli's Venetian Quartet.

6—Up-to-date Sleight-of-Hand, by Frederick W. Dunsworth.

7—(a) "Tango Argentino," Instrumental; (b) "Cidibiribin," Vocal; Montanelli's Veneitan Quartet.

8—Dialect Stories and Songs, by John F. Dillon.

The following is the list of patronesses: Mrs. Alson M. Abbott, Mrs. Douglas C. Anderson, Mrs. Frank Allen, Mrs. William C. Ashwell, Mrs. Frank B. Ball, Mrs. Fred O. Ball, Mrs. William Barlow, Miss Lillian Brooks, Mrs. Percival S. Browne, Miss Ruth Burt, Mrs. John H. Carman, Mrs. John S. Douglas, Mrs. Francis E. DuBois, Mrs. George W. DuBois, Mrs. Henry S. Eddy, Mrs. Arthur E. Force, Mrs. Herbert E. Langford, Mrs. William S. McCoy, Mrs. Wm. M. McCutchen, Mrs. John B. Moore, Mrs. C. Everett Murray, Mrs. Maxwell E. Perkins, Mrs. T. Eckford Rhoades, Mrs. Brown Rolston, Mrs. Charles W. Smith, Mrs. John O. Stevens, Mrs. Francis L. Sill, Mrs. Jud Stewart, Mrs. Edmund Tapscott, Mrs. Samuel Townsend, Mrs. Joseph A. VanMater, Mrs. Hiram A. Woodruff, Mrs. George C. Worth.

MRS. REMSEN TALKS ON MISSIONARY EFFORT

Mrs. William L. Remsen, formerly of Plainfield, but who is now residing at Jamaica, N. Y., where she is active in junior mission work in the Presbyterian church, gave an interesting address at the meeting of the Young Women's Mission Band of Trinity Reformed church, yesterday afternoon. Her talk was along the line of women's mission work in general, during which she offered many helpful suggestions. She told of the progress being made at her home in the cause of missions.

During the afternoon Miss Adele Freeman sang two solos and she and her sister, Miss Ruth Freeman, sang a duet in a pleasing manner. After the meeting the band served tea in the parlors of the church and a social hour was enjoyed. Mrs. Will F. Williams and Mrs. George Mantz poured tea, and they were assisted by the young women of the society in serving.

CHANGE OF DATE.

The date of the State Council of the Mothers' Congress and Parent-Teacher Association to be held at Trenton has been changed to Saturday, April 12, and the place of meeting from the Prospect Street Presbyterian church to the Gregory School. Delegates from Plainfield will take the 8:45 a. m. train, arriving in Trenton at 9:38 a. m. Returning they will leave Trenton on the 4:26 p. m., train, arriving in Plainfield at 5:17 p. m. Changing cars at Trenton Junction both going and coming. Each delegate is asked to bring a box luncheon. The fare for the round trip is $1.65.

—Auction sale Monday, March 31, at 2 p. m., at 151-3 West Front street, consisting of wagon, storefittings, lot of canned goods and groceries, household furniture, including oak and walnut sideboards, tables, parlor furniture, bookcase, and many other articles. W. A. Schorb, auctioneer. ***

—Advertise in the Daily Press.

SHARPE INNOCENT OF ANY WRONG ACT

Indictment Against Plainfielder to Be Nolle Prossed on Monday.

Jersey City, March 29.—George W. Young, financier and husband of Mme. Nordica, who was recently indicted by the Grand Jury for alleged conspiracy in connection with the land sales of the Port-au-Peck Realty Company, was yesterday granted a severance by Judge Robert Carey. Through his counsel, Merrit Lane, Mr. Young proved to the court's satisfaction that he was not connected with the company when the alleged frauds in land transfers were committed.

John Milton, representing the other defendants, including Ernest Sharpe, of Plainfield, was present in court and stated that his clients had evidence in their possession which, he said, demonstrated that neither George W. Young nor Sharpe had anything whatever to do with the company.

It was stated today on authority that Monday morning, the indictment against Ernest Sharpe, of Plainfield, would be nolle prossed, evidence being in his possesion to prove that he had not been connected with the company since 1909, whereas the troubles of the company are alleged to have occurred in 1911.

STEVENS STUDENTS CONCERT ENJOYED

Orchestra Makes a Hit at Annual Entertainment at High School Here.

The Stevens Musical Clubs of Stevens Institute gave their annual concert at the Plainfield High School, last night, followed by a dance. A feature of the concert was the work or the orchestra, which was really above the average and frequent encores were given. The program follows:

"Willow Grove March," orchestra; "Jemina's Pi-an-na," glee club; "Boys in Khaki," mandolin club; selection, vocal quartet; "Just for Fun," glee club; "Winsome Widow," selections, orchestra; "My Lady Chlo," glee club; "The Coquette," mandolin club; selection, vocal quartet; violin selection, J. V., Van-Siclen; finale, "A Song for Old Stevens," all clubs.

The patronesses for the affair were Mrs. F. O. Ball, Mrs. W. G. Besler, Mrs. E. W. Buckley, Mrs. W. L. Brown, Mrs. T. F. Budlong, Mrs. H. F. Fox, Mrs. W. E. Gibbs, Mrs. G. D. Hallock, Mrs. L. W. Hallock, Mrs. B. P. Hall, Mrs. O. E. Hovey, Mrs. F. V. Lawrence, Mrs. C. P. Leggett, Mrs. J. D. Loizeaux, Mrs. J. G. Loizeaux, Mrs. D. N. Mauger, Mrs. F. G. Mead, Mrs. L. A. Parsons, Mrs. Howard J. Runyon, Mrs. H. E. Titus, Mrs. F. A. Waldron, Mrs. C. L. Wilson and Mrs. A. M. Wilcox.

RELATIVES ARE SAFE PLAINFIELDERS HEAR

Isaac Schwed, of Evergreen avenue, received a telegram today from his brother-in-law, Charles R. Goldsmith, and his son, Ralph, of this city, who have been in Dayton, Ohio, that they are both safe and did not suffer from the recent floods in that part of the country. Clark A. Price, of Sandford avenue, has also received word from his father, I. C. Price, who lives in Dayton, that he is all right, but that he knows nothing as to the damage to his home from the floods.

Frederic Harrington, of Central avenue, has thus far received no direct word from his wife or daughter, the only information concerning possible conditions coming yesterday from a friend through Charles Faber, of the borough, which was to the effect that Mrs. Harrington was probably safe.

HENRY CRISTY.

Henry Cristy, aged 87 years, of 207 Elm street, Westfield, died at Muhlenberg Hospital this morning from the infirmities of old age. He was admitted to the hospital for treatment on March 18, but owing to the advanced stage of his disease, little hope was entertained for recovery. Mr. Cristy was a widower. The remains were taken to the late home today where the funeral will be held.

THE TEMPERATURE.

The temperature report from The State Trust Company today is as follows: 9 a. m., 43 degrees; 11 a. m., 48 degrees; 12:30 p. m., 49 degrees.

—Press want ads pay.

WORST IS OVER NOW

Feed and Clothe Survivors in Dayton Who Search for Dead.

MARSHALL EN ROUTE

Estimates on Loss of Life in Ohio Valley Lessens—Hotel Collapses at Zanesville—Cincinnati Feels Flood Effect.

There was a great change for the better in the flood regions of Ohio and Illinois during the last twenty-four hours, and conditions in all of the flooded cities are becoming much relieved. Food supplies have reached Dayton and many of the surrounding towns.

At Columbus and Dayton the water has receded from practically every street in the city, and people are able to go about, searching for bodies and clearing up the wreckage.

The relief supplies of food and clothing are adequate for the time being, and hundreds of tons of all sorts of food and clothing are being shipped into the stricken cities from all directions.

Vice President Marshall and Miss Mabel Boardman, the head of the Red Cross, are on the way to Ohio in a special train.

While the waters have receded from the cities which have been submerged since Tuesday, they have risen at Cincinnati, and that city is now experiencing trouble, about sixty blocks being under water.

From Pittsburgh, Pa., comes the report that the flood at Marietta, Ohio, passed the high water record of 1884 by six feet. 9 third of the city was swept away.

The Roggie Hotel, at Zanesville, collapsed this morning.

(By Telegraph to The Daily Press.)

Dayton, Ohio, March 29.—With practically all of the water off of the streets, the cheering information that less than five hundred, instead of five thousand lives have been lost, plenty of provisions on hand and many more on the way, and pleasant weather conditions overhead, the people of Dayton this morning set to with a will to begin to clean up after the disastrous flood which has engulfed the city since Tuesday.

The first work undertaken was the search for bodies, and after they had found food and warm clothing, thousands who had been penned up in the top floors of buildings turned to with a will to help the local and State authorities in their quest for bodies and for people who might be marooned in places from which they could not escape because of the blocking of passage ways by debris cast up by the water. Up to noon over 150 bodies had been recovered and placed in the temporary morgue at the plant of the National Cash Register Company. A careful inspection of the city at that time convinced the authorities that the highest possible figure the fatalities could reach would be 500, and that probably it would be even less.

8,500 people have been fed by the authorities now, and thousands of others have found means of procuring supplies.

Columbus, Ohio, March 29.—Careful inspections of the city made by various authorities place the estimates of the number lost in the flood of the past few days at not more than two hundred. Director of Public Safety Barger said shortly before noon that he did not believe that more than 100 persons had lost their lives, and Coroner Bankert thought that 200 would be nearer the figure. Former Mayor Marshall, who is in charge of the rescue work, differed with both these men, and said that they were entirely too high in the figures. Fifty-six bodies have been recovered, and of these twenty-seven are identified.

The weather was clear, with the thermometer standing at 34 above zero, making the rescue work easily possible, without inflicting hardship upon those engaged in it.

Cincinnati, Ohio, March 29.—Although the entire lower section of this city is affected by high water, and much is submerged, there has been little or no loss of life, and practically no suffering whatsoever, as the inhabitants had profited by the warnings sent out following the floods elsewhere. About sixty blocks in this city, Newport and Covington, Kentucky, are under water.

Reassuring reports of a most cheerful character comes from Youngstown. It is said that conditions there are such that it is hoped that the industry and business of the city will be resumed in a normal way by Monday. The City Water Works is again in operation, railroad traffic has been resumed on all the roads entering the city, and connecting it

(Continued on page 9.)

PLAINFIELD'S NEIGHBORS

Dunellen & Vicinity

Manager Bogardus, manager of the local baseball team, has called a meeting for Monday night, when subscriptions will be received and organization effected. That Dunellen will be represented by a strong nine is evident by the large number of classy candidates for berths on the team. All have been in active training for the past week and some say they are now in mid-season form. Active team practise will begin next Wednesday. The application of the team for membership into the Central New Jersey Baseball League has been accepted.

The Dewey Park Social Club have leased Wayside Park for a term of thirty days beginning April 20, and will conduct dances there on Saturday night to which the members and their friends will be invited. The committee that will be in charge of these affairs is composed of Benjamin Prosie, chairman; Samuel McGovern, Henry Cramer and Henry Lund.

The Ladies' Aid Society of the Presbyterian church held a cake and candy sale this afternoon in the church parlors, which proved a decided success. Musical selections were rendered at intervals throughout the afternoon.

John Tinsman has resigned his position with the grocery firm of D. J. Heaume & Son.

The regular meeting of the Board of Education will be held Tuesday, March 1.

The next meeting of the Council will be held Monday, April 7, when it is probable that the proposed joint sewerage system and matters pertaining to the suggested "Washington County," will be discussed.

Miss May E. Higgins, a local public school teacher, is detained at her home in Bound Brook this week with an attack of the grip.

Walter Elwood, of Prospect avenue, has returned home after spending several days with relatives in Amsterdam, N. Y.

Mr. and Mrs. William Rinker, and family have moved from the borough to the Maplewood section of Newark. There many friends in town tendered them a reception last night in their honor, at which many expressed regrets that they were to leave the borough.

Professor Alfred J. Wilson will return to Newark Saturday to resume duties in the Newark school of which he is principal. He has been spending a week in town because of the extended Easter vacation customary in the Newark institution.

George A. Schenck, the local ice dealer, has leased an office in the First National Bank building.

The Baraca Bible class basketball team will go to Scotch Plains tonight where it will endeavor to send the first five of the Parish House down to defeat.

Whitehouse.

Miss Bertha Rockefeller, of Lebanon, is spending a few days in New York as the guest of Mr. and Mrs. William G. Rockefeller.

As an experiment last fall, George W. Shampanore, of Whitehouse Station, planted a number of strawberry plants in flower pots and kept them in the house all winter. The result is that Mr. Shampanore and his family enjoyed some luscious strawberries for their dinner yesterday.

Ralph Ford and Chester Scott are spending a week at the manse of the Presbyterian church at Lamington.

Mrs. David T. Brokaw, of New York, is visiting her brother, John B. Van Derbeek, at Lamington, for a week.

Walter H. Parsons, of Newark, is a guest at the home of Robert Duyckinck, at Lamington, for a few days.

Mr. and Mrs. Grover Opdycke are spending a week at his former home at New Germantown.

Rev. Dr. and Mrs. John P. Krechting, of Scarsdale, N. Y., are spending several days among acquaintances at New Germantown. Until recently Dr. Krechting was pastor of the Lutheran church at New Germantown, a position which he held for thirty-four years. He was obliged to resign because of ill health. He is now somewhat improved.

Miss Edith Craig, of New Germantown, is the guest of her brother, William W. Craig, at Flatbush, Long Island.

Mrs. John Gulick, of Lamington, is spending a week with her daughter, Mrs. David T. Lane, in Somerville.

Mayor H. C. Evans, of Westfield, was a recent guest at the home of Zachariah Smith, at Lamington.

Rev. H. E. Reed, of New Germantown, is attending conference in Maryland this week, and will not return to his old charge, having been assigned a church in that section.

Mrs. Samuel Emley will entertain the Wishbone Club at her home in East Whitehouse next Wednesday afternoon.

Mrs. Andrew Melick returned to New Germantown yesterday after a stay of several weeks in Somerville, where she went, hoping to benefit her health.

Charles Connor, of New Germantown, has gone to Pottersville to take a position in the store of Austin Moke.

Mrs. Mary J. Teats, after a visit of a few days at New Germantown, has gone to Lebanon to spend a fortnight at the residence of John H. Ramsey.

Mrs. Edward H. Moore, of Asbury, Warren county, has returned home after a visit to her parents, Mr. and Mrs. John Vander Voort, at Whitehouse Station.

Mrs. Daniel H. Beekman and daughter, Miss Mabel, of Somerville, were guests yesterday of Mrs. Harry C. Van Derveer, in East Whitehouse.

Howard Drinkwater, of East Whitehouse, is home from a visit of a week to his uncle, Howard Drinkwater, in Morristown.

German Valley.

Mrs. Harold Wiley returned today to Wilmington, Del., after a stay of a week at the home of Mr. and Mrs. Franklin J. Wiley, in German Valley.

Mrs. Bert Fleming, of German Valley, is visiting her parents, Mr. and Mrs. John Klopp, in Mountainside.

A daughter has been born to Mr. and Mrs. Henry Ader, of German Valley.

Mrs. Jacob W. and Mrs. E. Cristie Welsh, both of German Valley, are recovering from grip.

At the recent parish meeting of the German Valley Lutheran church, Ira C. Sanderson was elected a member of the board of trustees.

J. Clifford Woodhull is making improvements on his country place, on Pleasant Hill, near Chester.

There is not much improvement in the condition of John Cramer, of Chester, who has been sick for several weeks.

Chester Grange, No. 198, Patrons of Husbandry, will hold a meeting in its hall tonight.

Mrs. James A. Burr, of Chester, is at an eye infirmary in Orange, undergoing treatment for cataract.

George Hankinson, of Chester, has taken employment on the Talmadge property, near Mendham, for the summer.

Westfield.

The farmers and fruit growers continue to watch the weather with considerable anxiety. Many of the early peach trees are in almost full bloom, and the early varieties of strawberries are almost in blossom. A sharp cold snap of even twenty-four hours would cause considerable damage.

The Garwood Board of Education met last night to take up bids on the construction of the new schoolhouse on Walnut street.

Councilman Charles H. Lack, who has removed from town, has sent his resignation to the Council. His successor will be appointed at the next meeting of the Council in April.

Hunterdon County.

Miss Anna Sherman, of Annandale, is visiting relatives in Brooklyn.

After spending a week in Peapack, Miss Olive Sutton has returned to Annandale.

Miss Beulah Philhower, of Glen Gardner, was a recent guest of her parents, in Annandale.

Miss Alice Greenfield, of Chicago, is staying in Annandale for a season.

Miss Gladys Little, of Pittstown, is visiting her aunt in New Brunswick.

Miss Maude Little, of Pittstown, is at the home of Miss Parsons, in Brooklyn.

Miss Helen Davenport, of Plainfield, is a guest of her grandmother, in Pittstown.

Joseph Bowlby, a farmer living near Glen Gardner, is seriously ill.

The family of Michael Mullin, of Glen Gardner, received word yesterday of the death of Mr. Mullin's brother, Joseph Mullin, at his home in Phoenixville, Pa.

Miss Esther Siegfried and nephew, Joseph Siegfried, of Glen Gardner, spent Wednesday in New York.

Plains & Fanwood.

There will be no evening service at the All Saints' Episcopal church tomorrow. Sunday-school will be at 10 o'clock and church at 11 o'clock. Rev. E. Gabler will occupy the pulpit.

Miss L. Gorman has returned to her home in Jersey City, after a week's visit with her sister, Mrs. Augustus Sheelen.

E. J. Snyder and family have just removed to Hampton, where Mr. Snyder has purchased a large poultry farm.

Miss Rita DeMott is spending a week with her sister in Gladstone.

Mr. and Mrs. F. Samoes and children, who have been spending the winter in New York, expect to return to their home in the borough some time next week.

While shifting freight at the Jersey Central station yesterday Edward Finessey, the baggagemaster, fell, lacerating his arm quite badly.

According to reports from the training camp of the Baltimore Orioles, Lidgate, the local youngster, who is trying for the backstop department, is making good.

Members of the Junior League of the Baptist church held their regular monthly meeting yesterday afternoon in the Parish House. Miss Elizabeth Babcock, the president, was in charge.

When the first basketball team of the Parish House stack up against the strong Baraca class team, of Dunellen, on the local court tonight, "the fur is sure to fly." As an appetizer for the big event, the Seniors will lineup against the W. F. A. quintet of Bound Brook.

Rev. Franklin K. Mathews, pastor of the Baptist church, has returned from a short stay in Portland, Me.

Yellow Stone Park was pictured and talked about last night by the Rev. Dr. Henry A. Rose, of Newark, before a large gathering in the Parish House. The illustrations of the beauties of this immense reservation, which attracts thousands of travelers within its bounds every year, formed a delightful entertainment and the graphic style in which each pictures were described moved the audience repeatedly to applause.

For some reason which has not been explained to the youngsters who have made it a habit to frequent the Parish House every afternoon after school, the odors of that institution were closed to them yesterday, although the girls were allowed to enjoy the privileges to be found there. As a result the boys stormed the Parish House yesterday afternoon and about fifteen swarmed into the building when some one opened the door in response to their knock. They were quickly "shooed" out, however, by Miss Annie Joppling. The boys jeering and then renewed their demonstrations to the door bell. Miss Joppling ran to the front of the building and after making a vain attempt to catch the "rascal" who was exerting himself making the bell ring, she threatened to report every boy present to the council of the Parish House. This had the desired effect and the boys retired to Joseph Albert's candy store where an indignation "meeting" was held. Russell Johnson was probably the most indignant person in the group and he addressed the assemblage like this: "Fellers this is a outrage, to think of them keepin' us from de joint for tha sake of them gurls. Fer my part, I'm through—I wouldn't go to that Parish House again, if they carried me there." He was loudly cheered by his mates and the meeting dispersed, promising dire things for the Parish House, Miss Joppling and the "gurls."

Miss Willa Ward, of Grand street, is detained at her home with an attack of the measles.

An afternoon tea was given at the home of Mrs. Fred Fernell, in Forest road, this afternoon for the benefit of the All Saints' Episcopal church.

The Lend-a-Hand Society of the Baptist church met yesterday.

Mrs. William Lidgate is entertaining Mrs. Robert Frank, of New York.

The classes in dressmaking met this morning and afternoon in the Parish House. Plain sewing and crocheting will be taught at the session to be held Monday afternoon.

Miss Sadie Lee, of Front street, and Miss Madeline Gorman, of Red Bank, who is the former's guest, enjoyed the Elks' minstrel show in the Plainfield theatre last night.

Candidates for the Parish House baseball team were out in large numbers this afternoon for the first practice of the season. Instructor Batterson, who is acting as coach, put his charges through a long drill of fungo hitting, base running, batting and field practice, no game being attempted.

A committee of members of the Parish House has been appointed to arrange for an entertainment to be held in the near future for the benefit of the baseball team. They are Henry Demarest, Frank Lee, William Marsten and Instructor W. A. Batterson.

ROYAL BAKING POWDER

Absolutely Pure

Economizes Butter, Flour, Eggs; makes the food more appetizing and wholesome

The only Baking Powder made from Royal Grape Cream of Tartar

CARD OF THANKS.

From Our Millinery Department.

We wish at this time to take the opportunity of thanking our many old and new customers who responded to our **Easter Millinery Opening.** To **Miss Curns** in charge who returns to us with many old friends and acquaintances it is very gratifying. She has spared no pains to stock the department with the very latest in every branch of the work and the increased business is so pleasing that we feel justified, with Miss Curns, in saying "Thank you."

A. E. FORCE & CO.

FLORIDA TO CELEBRATE.

St. Augustine, Fla., March 29.—St. Augustine, the oldest city in the United States, will turn back the pages of her history the coming week and indulge in a celebration of the four hundredth anniversary of its founding by Ponce de Leon. It was on April 2, 1512, that the site of the city was first visited by the daring Spanish navigator, in a voyage he had absurdly undertaken to find the fabled fountain of youth. The celebration next week will include a representation of the landing of Ponce de Leon and his little band of adventurers, together with other pageants depicting events in the early history of Florida. Motor boat races, band concerts and a variety of other atractions will be included in the celebration program. The city is being elaborately decorated for the occasion. Thousands of visitors, including many tourists from the North, are expected here for the festivities.

—Press want ads pay.

YESTERDAY'S WEATHER.

Maximum temperature	[illegible]
Minimum temperature	[illegible]
Mean temperature	[illegible]
Normal temperature	[illegible]
8 a. m. temperature	[illegible]
8 p. m. temperature	[illegible]

W. H. Jennison has removed from 233 Somerset street to 1010 Sherman avenue.

Mrs. Knight has removed from 832 West Third street to 123 Elmwood place.

—For best results advertise in the Daily Press.

ROTHBERG'S

"Most Things Men Wear"

214 West Front Street

Plainfield, N. J.

A Letter to My Friends and Enemies

March 30th, 1912, marks the opening day of my store for "Most Things Men Wear." A year ago the store was mine—Sam Rothberg's—now it is yours. I just manage it! I work for you. This is as it should be; for what is business but human service; based on confidence and co-operation?

Confidence is the tribute paid to character; character is mirrored in the quality of the goods sold, and the efficient service rendered.

Successful business relies on satisfied customers, and satisfied customers are the result of the "square-deal." Satisfied customers have made Rothberg's successful, because he always maintained a uniform quality—reliable and stylish. The standard has never been lowered. Quality has never been sacrificed to profit. Rothberg's is known as the store where you buy "Wares that wear well."

I am proud of the business reputation I have gained, proud of the store and its patrons. In the coming year I hope to still further strengthen the friendly relationship existing between me and my patrons.

In the future as in the past I shall give you the best I have, both in goods and service. Appreciating fully the need of your co-operation and while thanking you heartily for past support, respectfully ask for its continuance.

Yours faithfully,

Samuel Rothberg

SATURDAY SPECIALS AT TEPPERS

Extra Strong Values Even for us—Who Always Give You More for Your Money.

SERVICEABLE TAILORED SUITS AT 12.50

Are one of the best suit values you will get a chance at this season. They are finely tailored, of all wool serges, in neat and stylish models, including a stunning Norfolk effect for juniors. They are in navy and blacks; coats are satin lined and most wanted sizes are here.

THE STORE THAT SELLS WOOLTEX

Have you seen the big double page ad in the Saturday Evening Post? That ad cost the manufacturers of Wooltex garments thousands of dollars. Don't you think they must have something decidedly above the ordinary when they will spend so much money to tell you about it? Look at our south window—and note the DIFFERENCE between Wooltex Suits and other suits at the same price.

They are made of all wool fabrics, by the most expert tailors, and are guaranteed for two season's wear.

We have them from $20.00 up to $35.00.

Misses' Ribbed Hose
25c VALUE 19c.
Made of a fine quality silk lisle thread, in black, white, pink, blue and tan; in all the regular sizes; special price 19c

25c White Aprons 19c.
Splendidly made aprons in two styles, plain or fancy, which we will sell Saturday only for...19c

10c Huck Towels 7c.
For Saturday only we will sell a good 10c quality Towel at the reduced price of 7c

Our Millinery Department.
Is growing in favor every day. Simply because everything tends toward satisfying the tastes and desires of our customers. Exclusive styles, thoroughly fashionable and not freakish, good service in pleasant surroundings and a splendid stock to pick from at exceptionally low prices. Have YOU visited us yet?
Trimming Hats to suit customers' own ideas is a strong point with our head milliner, Miss Foubel.

Two Silk Specials.
36-inch Chiffon Taffeta in a beautiful fast black; reg. $1.50 value, at .....95c yard
36-inch Foulards, shower proof and in several good patterns; reduced from $1 to only 79c a yard

8-4 Lunch Cloths
$1.25 VALUE 98c.
Splendidly made in handsome patterns, and full size 8-4. A regular $1.25 value; specially priced at 98c

Men's Fine Shirts 79c.
This is a splendid shirt. we had them made up especially for our four stores—got them at a better price. There's plain and pleated bosoms, a great range of nobby patterns; and this $1 shirt we ask only 79c for.

Men's Vests and Pants.
50c VALUE AT 42c.
These are in a medium weight merino, well made and a good garment for this kind of weather when the nights are too chilly for summer garments; special at garment 42c

Ladies' Satin Pad Garter with rubber button; 25c value for 19c.

More For Your Money at—
Tepper's
PLAINFIELD, NEW JERSEY

NAINSOOK. 10-yard pieces, a fine soft, sheer quality; worth $2.25; special at $1.69.

The April Number of
Literary Magazine
Section of This Paper
Will Be Distributed
Next SATURDAY
It's Absolutely FREE to All Readers of this Paper
BE SURE AND GET IT

Place Your Order Today

Illustrating
"THE TEST OF THE CRUCIBLE"
By John Robert Lloyd
A GREAT STORY—DON'T MISS IT

SOME OF THE FEATURES:

E. Phillips Oppenheim, the noted novelist, has a great story in "The Rossheimer Tragedy."

"The Green Parrot," by Angus Perkerson, is one of the best short stories of the year.

"The Lake Thing" is a great big thriller by Edwin L. Sabin. It will grip you as no other story has ever done.

"The Difficult Eliza" is one of Harry Lee Snyder's story gems.

"Selling Ardelia," by L. T. Davis, is a beautiful story.

"When Life Hung in the Balance," by Jette M. Phelps, is another real good story.

Be sure and get Literary Magazine Section for April with this paper next Saturday. You'll enjoy it from cover to cover

PHOTOS MATZEN

LARGE PICTURE FREE!
With one dozen of our 1a Cabinet Photographs we will give free one large (16x20 in.) Platinograph for framing.

CHRISTIAN F. MATZEN
The Photographer.
131 E. Front St. Tel. 867-W

THE CITY SHOE AND HAT CLEANING PARLOR
129 WEST FRONT STREET.
163 NORTH AVENUE.
Plainfield, N. J.

All kinds of Hats cleaned, blocked and renovated. Ladies' Hats a specialty.

Don't forget to visit us and have your hat cleaned this spring.

In cleaning hats we have experts with long experience and knowledge to do the best work possible at lowest prices. Don't throw your old hat away when you can have it cleaned and restored like new by us. A trial will convince you. All work guaranteed. 3 19 1mo

TRY A PRESS WANT AD.

IT IS SERIOUS.

Some Plainfield People Fail to Realize the Seriousness of a Bad Back.

The constant aching of a bad back,
The weariness, the tired feeling,
The pains and aches of kidney ills
May result seriously if neglected.

Dangerous urinary troubles often follow.

A Plainfield citizen shows you what to do.

Mrs. Anthony Wahl, R. F. D. No. 1, Plainfield, N. J., says: "I had such distressing pains in my back that I could hardly stand and it was out of the question for me to stoop. I was all crippled up and I knew perfectly well that my kidneys were the cause of the trouble. A neighbor recommended Doan's Kidney Pills to me and on her suggestion, I used them. They gave me almost immediate relief and three boxes changed me from a chronic sufferer to a healthy woman. I still take Doan's Kidney Pills occasionally, when a cold settles on my kidneys and they act as a preventive of any serious trouble. You may publish this account of my experience for the benefit of other kidney sufferers."

For sale by all dealers. Price 50 cents. Foster-Milburn Co., Buffalo, New York, sole agents for the United States.

Remember the name—Doan's—and take no other.—Advertisement.

In the Churches

Baptist.

First Baptist Church—Rev. Dr. Philip B. Strong, pastor—10:30 a. m., preaching by the pastor; 2:30, Sunday-school; Men's Bible conference class; 7:45, evening service.

Park Avenue—Rev. Gabriel Reid Maguire, pastor—9:45, Sunday-school; 11:00, a. m., preaching by the pastor, subject, "The King Who Won a Flock of Sheep But Lost a Kingdom;" 7:45, preaching by the pastor, subject, "The New Birth or Regeneration."

Seventh-Day Baptist Church, corner of Central avenue and Fifth street—Pastor, Rev. Edwin Shaw—Preaching service every Sabbath (Saturday) morning at half-past ten o'clock; Sabbath-school at 11:45 a. m.; William C. Hubbard, superintendent; Junior Society prayer meeting at 3 p. m.; Mrs. Frank R. Kellogg, superintendent; Young People's Society of Christian Endeavor meeting at 4:00 p. m.; Frank R. Kellogg, president.

Temple—Rev. D. C. Conover, pastor—10:00, prayer meeting; 10:30, preaching, 2:30, Sunday-school; 7:00, C. E. Society services; 8:00, preaching; The Philathea Class, non-sectarian, meets at 2:30 p. m. in separate class room for Bible study.

Mt. Olive—M. W. Vaughan, L. D., pastor—11:00, preaching; 3:00, Sunday-school; 7:30, preaching.

Calvary—Rev. D. Y. Campbell, pastor—11:00, preaching by the pastor, subject, "Faithful Workers;" 3:30, Sunday-school; 7:45, preaching by Rev. A. B. Jones, of Elizabeth.

Shiloh—Rev. Edward Roberts, pastor—11:00, preaching; 3:00, Sunday-school, 8:00 preaching.

Ebenezer Baptist Church—Reform Hall—Rev. G. W. Bailey, pastor—10:45, preaching; 8:00 p. m., preaching.

Reformed.

Trinity—Rev. John Y. Broek, pastor; Rev. Dr. Cornelius Schenck, pastor-emeritus—10:30, preaching by the pastor, subject, "Keeping the Sabbath;" 2:30, Bible School; 6:45, C. E. Society meeting; 7:45, preaching by the pastor, subject, "Why I Am a Member of the Reformed Church."

Netherwood Reformed Church, Leland avenue—Rev. Loyal A. Stout, pastor—10:30, preaching by the pastor, subject, "The Message of Obadiah;" 7:00, Christian Endeavor Society meeting; 7:45, preaching by the pastor, subject, "The Ascended Christ and the Faith of the Christian."

Marconnier Reformed—Rev. J. Tucker Lansdale, pastor—9:45, Sunday-school; 11:00, morning service; 7:45, evening service.

German Reformed—Rev. George Hauser, pastor—11:00 a. m., preaching by the pastor.

Presbyterian.

First Presbyterian—Rev. Dr. Charles E. Pastor — 10:00, Sunday-school, 11:00, preaching; 7:45, preaching.

Crescent Avenue—Rev. Dr. John Sheriffan Zelie, minister—10:30, morning worship; 12:00, Sunday-school; 4:45, organ recital; 5:00, afternoon service.

Hope Chapel—Rev. Frederic L. Greene, pastor—10:30, preaching; 3:00, Sunday-school; 7:00, C. E. Society meeting; 8:00, preaching.

Warren chapel—Rev. J. O. McKelvey, pastor, 10:30, preaching; 2:45, Sunday-school and Berean Bible class for men, E. E. Parvin, teacher; 7:45, preaching.

Bethel chapel—Rev. F. D. Tildon, pastor—Services 11:00 a. m., preaching; 3:00, Sunday-school; 8:00 p. m., preaching.

Episcopal.

Grace Church—Rev. E. Vicars Stevenson, rector; Rev. John G. Currier, assistant—Services, Sundays—7:30 a. m., Holy Eucharist; 10:00 a. m., Young Men's Bible Class; 11:00 a. m., Holy Eucharist and sermon, first Sunday in the month others Sundays, matins and sermon; 3:00 p. m., Sunday-school; 4:30 p. m., choral evensong and sermon. Week-day services—Evensong daily at 5:00 p. m.; matins Wednesdays and Fridays at 10:00 a. m.; Holy Eucharist Thursday and all Holy Days at 10 a. m.

Holy Cross Church, corner Washington and Mercer Avenues—Rev. William S. McCoy, rector—7:30 a. m., Holy Communion; 9:45 a. m., Sunday-school; 11:00 a. m., morning prayer and sermon; 7:45 p. m., evening prayer and sermon. Thursdays and Saints' Days, Holy Communion 9:30 a. m. On the first Sunday of the month, Holy Communion at 11:00 a. m. Special services during Lent: Mondays and Fridays, 4:30 p. m.; Wednesdays, Litany, 9:30 a. m.

Church of the Heavenly Rest—Clinton avenue and West Fifth Street—Rev. Cortlandt H. Mallery, rector—8:00, Holy Eucharist; 9:45, Sunday-school; 11:00, matins and sermon; 4:30 p. m., evensong and sermon by the rector. Fridays and Holy days Holy Eucharist at 10:00 a. m.

St. Stephen's Church—Rev. Warner E. L. Ward, rector—8:00 a. m., Holy Communion; 11:00 a. m., morning prayer and sermon (Holy Communion first Sunday in each month); 9:45, Sunday-school; Holy Saints' days Communion at 9:00 a. m.

Grace Church Mission for Colored People—Masonic building, St. Mary's avenue—Evensong and sermon Sundays at 8:00 p. m.; Holy Eucharist second Sunday in the month at 9:00 a. m.; Sunday-school in Parish House, Sundays at 10:00 a. m.

Methodist Episcopal.

First—Rev. Dr. Charles M. Anderson, pastor—9:45, Sunday-school; 11 a. m., preaching by the pastor; 7:45, preaching by the pastor.

Monroe Avenue M. E. Church—Rev. F. J. Hubach, pastor—10:45, preaching by the pastor; 3:00, Sunday-school and Men's Bible Class; 7:15, Epworth League vesper service; 8:00, preaching.

Grace M. E.—Rev. C. C. Cain, minister—10:30, preaching; 2:30, Sunday-school; 7:00, Epworth League; 7:45, preaching.

Mt. Zion A. M. E.—Rev. Littleton Sturgess, pastor—11:00 a. m., preaching by the pastor; 3:00, Sunday-school; 8:00, preaching by Bishop Heard, of Africa.

Roman Catholic.

St. Mary's—Rev. Bernard M. Bogan, rector—Masses, 6:30, 7:30, 8:30, 9:30, 10:30 a. m.; vespers at 3:30.

St. Joseph's—Rev. William H. Miller, rector—Masses at 8:30 and 10:30 a. m. Sunday-school at 3:00; benediction of the blessed sacrament at 3:30.

Congregational.

Congregational Church—Rev. C. L. Goodrich, pastor—10:30, morning worship, sermon to business men, subject, "Honesty vs. Success;" 11:50, Sunday-school; 4:45, Young People's meeting.

Swedish Pilgrim Church—Rev. Gottfrid Sjoblom, pastor—10:30, Sunday-school; 4:30, young people's meeting; 8:00 p. m., preaching.

Friends.

Meeting house, Watchung avenue and Third street—Meeting First-day at 11:00.

St. Peter's Lutheran—Grove street and Mercer avenue—Rev. Conrad Blunk, pastor—9:30, Sunday-school; 10:30, preaching in German.

First Church of Christ, Scientist.

Babcock Building, Front street and Madison avenue—9:45, Sunday-school; Service, 11:00, subject of lesson sermon, "Matter;" reading room open between the hours of 2:00 and 5:00 o'clock daily with exception of holidays and Sundays. Wednesday 8:00 p. m.

Unitarian.

All Souls—Rev. Arthur E. Wilson, pastor—10:00, Sunday-school; 11:00, preaching by the pastor, subject, "Joy in Life."

Not Classified.

Salvation Army—Adjutant and Mrs. Wall, officers in charge—Public services at 10:30 a. m. and 8:00 p. m.; 2:30, Sunday-school; 6:30, Young People's Legion.

Swedish Lutheran—Rev. Augustus Gaufred Olson, pastor—Grove street and Mercer avenue—Preaching in Swedish at 8:00 p. m.

Y. W. C. A.—East Front Street— 4:00 p. m., vesper service.

Plainfield Rescue Mission—In W. C. T. U. rooms—7:45, gospel service, special music, with address.

Italian Mission—409 East Third street—Preaching by Theodore Boretti. Sundays at 10:30 a. m. in Italian, and song and prayer service Wednesday evenings at 8:00; Sunday-school in English and Italian at 2:30; 7:00 and 8:00 p. m., preaching services.

West End Tabernacle—3 p. m., Sunday-school; 7:00, C. E. meeting; 8:00 p. m. gospel address.

Wilson Memorial chapel—8:00 p. m., preaching.

W. C. T. U.—Madison avenue—4:00 p. m., Gospel temperance meeting.

International Bible Students' Association—Bible Class meets Sunday morning 10:30, for Berean Bible study, at 436 West Fifth street; Wednesday evening 8, prayer and testimony, 536 West Fifth street; Friday evening, 8, study "Tabernacle Shadows," 436 West Fifth street.

Happenings Due Next Week

Washington D. C., March 29.—The calling of a caucus of the Progressives of the House for organization next Wednesday comes as a forcible reminder of the fact that the Congress about to assemble will be composed of three distinct parties, for the first time in the history of the nation. The Progressives are expected to name Victor Murdock, of Kansas, as their choice for the speakership. The Republicans of the House will caucus Saturday and will name Representative Mann, of Illinois, for speaker.

Municipal elections involving important local issues will take place during the week in Chicago, St. Louis and several other large cities. Forty cities and towns of Wisconsin will vote on the anti-saloon question, while the voters of Fargo, N. D., Racine, Wis., Durham, N. C., and several other places will ballot on a proposal to adopt the commission plan of government.

Mrs. Woodrow Wilson Mrs. Thomas R. Marshall, Mrs. Champ Clark and the wives of the cabinet officers are to be the guests of honor at a breakfast in the capital on Saturday. The affair is to be non-partisan in character and is designed to give the Washington official and unofficial circles an opportunity to meet the wife of the President, the Vice President and other women of the new administration.

The wedding of Miss Ethel Carow Roosevelt, daughter of Colonel and Mrs. Theodore Roosevelt, and Dr. Richard Derby, of New York city, will take place Friday morning in the Episcopal church at Oyster Bay. The ceremony will be followed by a reception at the Roosevelt residence on Sagamore Hill.

The sister ship of the Imperator, the largest ship in the world, is to be launched Thursday at Hamburg and will be christened Europa. The Europa will be 950 feet long and 100 feet beam. Both vessels are to be employed in the transatlantic service of the Hamburg-American Line.

The professional baseball season of 1913 will be ushered in Tuesday with the first championship games of the Pacific Coast League. Portland will open at San Francisco, Vernon at Los Angeles and Oakland at Sacramento.

The seventeenth annual meeting of the American Academy of Political and Social Science will be held in Philadelphia Friday and Saturday and will be devoted principally to a dieussion of "The Cost of Living in the United States." Other notable gatherings of the week will be the Episcopal Church Congress, at Charleston, S. C., and the Mississippi Valley Suffrage Conference, at St. Louis.

BIRTHDAY OF GOTTI.

Rome, March 29.—The venerable Cardinal Gotti, Prefect of the Propaganda, entered upon his eightieth year today. The position which Cardinal Gotti has held for more than ten years is the most important in the gift of the Pope and his influence at the Vatican is second to none. Were it not for his advanced age the Cardinal undoubtedly would be considered as a candidate for the throne of St. Peter in the event of the passing of Pope Pius X. As it is, he probably will exert a potent influence in the selection of the next Pontiff. Cardinal Gotti's ability as a diplomat is well known, while his knowledge of cannon law is asserted by many to be superior to that of any other member of the Sacred College.

HOME

The average man spends half his life at Home. That takes into account the nights at the club, at lodge, at the theatre, or sitting up with a sick friend. It also takes into account the fellow who sees home often enough only to establish a voting residence. He is balanced off in averaging up by the man who spends a good deal more than half his life at Home. The Newark Sunday Call has figured this all out and says that the statement that more than half of life is spent at Home cannot be disputed. If there is any doubt about it, keep a time schedule for a week or so. The Average Women? Bless you, three-quarters of her life is spent at Home! And that includes the working woman, too, the real NEW WOMAN.

Home shapes up as a pretty big proposition, considering all that. The world realizes it, too, for most of the world's efforts go toward providing homes. Right down at the bottom of things, you come up against that great big reason for it all—"Home."

There was a poet who said that Home was not merely four square walls. That was the absolute truth. Home is what you make it, whether you call it palace, villa, flat, cottage or hut. Some people can make a hall bed-room more homey than others can with a $300,000 marble mansion. It is wholly up to the individual. But as half a life time is to be spent at Home, it is worth trying to make it a success. A real homey Home is life's biggest success.

The poet's four square walls idea, however, should not be taken wholly at its face value. Most truths should not. There is always that little exception to the rule lurking in the background. Accept the truth, but also dig out that little exception and digest its meaning. Then you will get the full value out of the truth. Four square walls do not make a Home. But they help. The better those same walls are the better chance of making a successful Home. Be careful in choosing a setting for the jewel—the home jewel. Remember that you must use that setting half your life. Pick some thing that will wear. See that it is good. That means be careful in choosing your abode. Whether it be a house, a flat or a room, choose it carefully. Whether you buy or rent, remember you are selecting a setting for the biggest thing in life—Home.

The Plainfield Daily Press

thinks a lot about Home. That is natural, for Homes form its destination when it leaves the presses ready for distribution among its thousands of readers. The Daily Press likes to take part in home making and it does all it can to further that end in what it prints. It can aid you in selecting your setting for your Home—the dwelling, whatever form it may take.

The owner of a house who wishes to sell or rent the house goes to an agent—if he be wise and wants results. The agent gives publicity to the owner's desire, attends to the troublesome incidental business, and accomplishes the desired results.

The agent has the assistance of another agent—a very powerful agent for this sort of work. This other agent is the RELIABLE NEWSPAPER, the newspaper that reaches the kind of people the owner would want to sell or rent to. The DAILY PRESS is such an agent. It reaches this desirable clientage and is used by responsible agents. Look at the names of the agents who advertise real estate for sale or to let and note the high character of these advertisers. They, in turn, have chosen the DAILY PRESS as their agent because it reaches the kind of people they want for clients.

Choose your home setting carefully. Study the For Sale and To Let advertisements in the DAILY PRESS. Make notes of what appeals to you, write to the agent or the owner, and inspect the property. You are dealing with established business concerns who can aid you in this big work of Home-Making. They, the agents, are seeking your patronage because you are the kind they want dealings with—the kind who can be reached through the DAILY PRESS.

Copy for These Classified Advertisements is received until 1:30 each afternoon. Minimum charge is 10c.

Plainfield Daily Press

Published Daily except Sunday, by the
PLAINFIELD PRESS COMPANY.
105 North Avenue.
Entered at the Plainfield, N. J., Postoffice as second class mail matter.

LESLIE R. FORT AND RALPH L. MORROW,
Editors and Managers.

TELEPHONE PLAINFIELD 1300.
Private Branch Exchange connecting all departments.

Two cents a copy. Ten cents a week. $5.00 a year in advance. Delivered by carrier or by mail. No extra charge for papers mailed to points in the U. S. and Canada.
Any subscriber failing to receive a single issue will confer a favor by notifying the business office.
Advertising rates mailed on application. Copy for change of advertisements to ensure change for same day must be at the office by 9 a. m.

PLAINFIELD, NEW JERSEY, MARCH 29, 1913.

The editorial columns of this paper are conducted on Saturdays by representative citizens who are free to express their own views. Arthur B. Vossler, A. M., Ph. B., Supervising Principal of the North Plainfield Public Schools, is the Contributing Editor for Today.

THE PRESENT STATUS OF AMERICAN SCHOOLS.

The public schools of the United States are in the limelight. They are receiving a great deal of criticism from both press and public. One must indeed be blind not to see that there is something vitally the matter with them. Unfortunately, much of the criticism directed toward the public schools is of a destructive nature. It aims only to hurt, not to help. It suggests no competent remedies, it merely ridicules. Emanating from vindictive sources, it seeks only to hold up schools and schoolteachers to public scorn. Such criticism is really too petty to merit a reply.

But there is another kind of criticism that the schools should not only welcome but invite. It is the wholesome, suggestive interference of thoughtful, intelligent citizens. It recognizes that the colleges and schools are trying to "make good," that they are dealing with a difficult problem; that schoolmen are bringing to its solution all the tact, courage and ability at their command. Such criticism is constructive and stimulating—not depressive. It helps the schools. It indicates an interest on the part of the body politic. It encourages the teacher and lifts him above the humdrum of his environment. It arouses, yes challenges, the right-minded teacher to do his very best for the community which he serves. And the teacher, if he is really a teacher, receives it in a humble spirit and resolves that henceforth the schools shall give the best training possible for the money and effort expended.

The Foundations of American Free Schools.

To understand present conditions, it is necessary for us to survey, briefly, the educational foundations of our American School System. Our Free Schools had their conception in the academies that were established during colonial times. These academies were dominated by college men, steeped in the theories of the classic schools of Europe. They fostered professional training. Their purpose was to prepare men for Classical Courses in Colleges; Divinity, Law and Medical Schools. They grew up in a warlike century; the French and Indian War and the American Revolution, in the English colonies, the French Revolution in Europe were breaking down the old established order of society. The new schools reflected the times in marked degree. They were military in their control; arbitrary in their organization. Yet they breathed the spirit of the Declaration of Independence—that all men are created free and equal. Doubtless they were the best solution of the educational conditions of their day and necessary, likewise, in the evolution of educational methods. But viewed in the light of twentieth century progress, they are antiquated. Like certain atrophied organs of the human body, they have become obsolete. Yet they continue to exist, stored away in the attic of the brain, clinging tenaciously to educational systems and thus impeding the mental processes of modern thought.

Reform Necessary to College as Well as Secondary School.

It is because these antiquated subjects and methods remain in the curricula of the colleges and secondary schools that educational systems are being so severely criticised today. For two hundred years applied science has been revolutionizing ideas of life. Religious, social and political standards have changed with startling rapidity. Invention, rapid travel and communnication have forced governments to adopt new laws for the safeguarding of their subjects. Surgery and the germ theory in the treatment of disease have materially increased the span of human life. Cheap production and transportation of commodities have raised the standard of living. Free public schools have given the children of the poor an insight into the culture and refinement of the educated well-to-do. And very naturally they demand their right to the enjoyment of the luxuries so long restricted to the ruling class.

Commercial and Industrial Training the Demand.

The rank and file of the American people know that it takes money to satisfy these desires. Therefore they demand a practical course of study for their schools. Whether we will or not, ours is an age of commercialism. Consequently, our education must be not only cultural but utilitarian as well. Our children must be equipped when they leave school, to take their place in the industrial world and earn a living wage. We have the industries of a great undeveloped country to formulate and subdue. It is the will of the people that the old regime must go, that a new order of things shall show them how to compete with industrial and commercial conditions successfully.

What Colleges and Schools Could Do to Remedy Conditions.

There is no panacea for these educational problems. Whatever is done for years can only be experimental. Influx of immigration; increase of defective children and the deplorable high cost of living only complicate conditions. But experiment alone can point the way.

At present the Colleges really constitute an Educational Trust. They dictate entrance requirements to the public schools. To bar out their enormous increased attendance, they have raised entrance requirements beyond all reason. This reacts against the high or secondary schools. It compels them to teach many subjects not wanted by the majority of students who never go to college. It prevents the masses from getting the education they really need for the practical problems of life.

Therefore the present policy of the colleges in this regard should be stopped. They should simplify entrance requirements. They should accept for entrance to any course, many of the high school subjects not now recognized. Furthermore, they should employ as teachers in college only those who are pedagogically trained. Then they would be prepared to teach competently many of those fundamental subjects which they now force down upon the secondary schools. I assert, without fear of contradiction, that the most unscientific teaching of today is done by our colleges. The work of most college instructors is not supervised or normal trained. Each is a law unto himself. Most of them have never led any other than the scholastic life and lacking sound business training, by their combined unskilled efforts, they bring about an enormous economic waste in the educational world.

But the colleges are not the only ones at fault in this regard. The secondary schools also need scientific business management. Boards of Education are composed of busy men. They leave the management of school affairs to principal or superintendent and hold him responsible. But only too often these men lack good business judgment. They also are liable, only too frequently, to dwell in an atmosphere remote from the business world. They, too, are apt to ignore the necessity of rigid economy in the administration of the schools. It is so easy to spend other people's money raised by taxation. They often advocate policies which would bankrupt a business house. They let sentiment enter into school transactions. They seemingly forget that schools are not charitable institutions. Along no line is there room for greater improvement and readjustment. Fortunately, the increased cost of living during the last decade, has opened the eyes of many superintendents and boards of education to this problem and it is being solved.

Co-operation of the Home and the School Imperative.

But the schools alone cannot solve the problem of higher efficiency. There is another angle from which to view the situation. Pardon me for reminding you of the oft repeated statement that the parent also has a duty toward the child. And as he does or neglects to do his duty, so is the efficiency of the school affected. No parent should be too busy to give the child proper home training. No parent should fail to take an interest in his child's teacher and school. A little co-operation would do a world of good to the child. A little attention to such home culture and gentle training as the schools cannot give along certain moral, physical and social lines, would save the child to a happy and successful career. Neglected for business or pleasure, the child many times is allowed to run the streets or seek his own amusements. This is one more cause of failure of the schools to produce results. They lack the backing of home training, which schools cannot supply and for which there is no substitute.

The Press Most Powerful in Molding Public Opinion.

The United States educational reports on the investigation of the public schools show that American education for the year 1910 cost $626,000,000. Of this amount more than half went for elementary schools and over $40,000,000 for high schools. But less than 5 per cent. of the elementary pupils ever reach the high schools. And of those who enter high school less than 20 per cent. go away to college. No comment is necessary in the face of such statistics to show how abortive our present educational system really is. What we need now is publicity and proper reforms. The newspaper is the most potent influence in the world to mold public opinion. Let it wage a campaign against educational abuses, no matter where the fault may lie. Place the responsibility where it should properly rest and compel the colleges to institute needed reforms. Only when the high schools become finishing schools for the masses and not merely preparatory schools for the colleges, can we hope to be emancipated from the present slavery in the secondary schools. If it is true that we are a representative people; if we are responsible for our laws and their enforcement, we as a people must, through the ballot, assume a responsibility for and sanction the present tendencies in American education. Logically, then, it is the duty of every parent and every voter to assist teachers and boards of education in improving the condition of the public schools. Only when the schools and the people bestir themselves to the immense opportunity for such improvement can they truly be said to be the guardians of the liberties of a free nation.

A. B. Vossler

MRS. CRANE HEADS MISSIONS' SOCIETY

Officers Elected and Addresses Made at Presbyterian Body's Meeting.

"Home Mission Work in Alaska," was the subject of an interesting address by Walter B. Adams, field investigator and school accountant of the Presbyterian Board of Home Missions, at the twenty-ninth annual meeting of the Women's Presbyterial Society for Home Missions, at the Crescent Avenue church, yesterday afternoon.

The speaker during his address presented a striking contrast between two classes of people in Alaska. In one class there was the ever familiar cry of gold and in the other the supreme effort was for souls.

Alaska more than ever needs the help of the Christian missionary, was the opinion of Mr. Adams. Hundreds of people who have gone to that country in search of gold and failed, have taken to drink and gambling, while the natives who have accepted the customs of the white men in many respects have joined them in living worldly lives. The speaker also referred to the deplorable conditions among the women employed in the salmon canneries. Mr. Adams then told what the Presbyterian church through its missionaries are doing to save these people.

In response to a request, Mr. Adams touched briefly on the mission work in Mexico. He said that there is no better mission work anywhere and great opportunities are offered the missionary. Mr. Adams gave an insight into the work being accomplished in Mexico by Dr. Gass, who represents the Presbyterian board there.

Miss Helen Clark Crane, who spoke on "Summer Conferences, their Charm and Inspirations," referred particularly to those held each summer at Northfield. This year the conference will be held July 18-24, and the young people were urged to avail themselves of this exceptional opportunity to enjoy a vacation under the very best influences.

During the business session, Mrs. J. E. Keron, of Elizabeth, who was the treasurer for fifteen years, but who resigned because of ill-health, was elected one of the vice presidents. The officers of the society for the year are as follows:

President, Mrs. Augustus S. Crane, Elizabeth; vice presidents, Mrs. I. C. Pierson, Plainfield; Mrs. W. I. Steans, Westfield; Mrs. W. Gulick, Elizabeth; Mrs. H. F. Mooney, Rahway; Miss C. F. Dwight, Roselle; Mrs. J. E. Keron, Elizabeth; secretaries — corresponding and Freedmen, Mrs. J. A. Frazer, Elizabeth; recording, Mrs. G. E. Ludlow, Cranford; Young People's Work, Mrs. Adrian Lyon, Perth Amboy; literature, Mrs. Catherine Reeve, Basking Ridge; treasurer, Mrs. Clarence C. Coleman, Elizabeth.

The next meeting of the society will be held the last Friday in March, 1914, in the Second Presbyterian church, Rahway.

It was reported that at the end of the fiscal year 1912 there was a debt of $56,000 in the Board of Home Missions, but during the year this had been reduced so that the present debt is $420, which it is hoped to liquidate before Monday.

BIBLE CLASS ENJOYS ITS ANNUAL DINNER

The parlors of the Scotch Plains Baptist church presented a gay decorative appearance last night, the occasion being the annual banquet of the Junior Bible Class. The election of officers was also held with this result: President, Harry Paff; vice-president, Edward Marsten; secretary, C. Sorensen, and treasurer, Robert Anson.

The event proved to be a success in every respect and was featured by the largest attendance in the history of the class. Dr. J. Hervey Buchanan, of North Plainfield, made the chief address of the evening, giving earnest advise and telling humorous stories. Mrs. M. A. Koff, teacher of the Bible class, also made a short address in which she thanked the members for the attention and esteem they have always paid her and urged that new members be secured to swell the roster.

The dinner was served by Mrs. H. B. Saunders, Mrs. Paff, Mrs. Dunn, Mrs. Feekens, Miss Smalley and Miss M. Weller. Among the members present were A. Meyer, K. Saunders, F. Saunders, D. Saunders, William Marsten, E. Marsten, L. Lewis, A. Koff, S. Johnston, R. Gere, R. Anson, Harry Paff, Edward Hatfield and G. Sorensen.

MARCH 29 IN HISTORY.

1790—John Tyler, tenth President of the U. S., born in Greenway, Va. Died in Richmond, Jan. 18, 1862.

1825—Rev. Isaac W. Wiley, a noted missionary bishop of the Methodist church, born in Lewiston, Pa. Died in China in 1884.

1848—John Jacob Astor, founder of the Astor family in America, died in New York city. Born in Germany, July 17, 1768.

1849—Annexation of Punjab to British India.

1892—United States Senate ratified the Bering Sea arbitration treaty.

SATURDAY'S BARGAIN LIST

DRESS GINGHAMS 8c.
A yard; 5,000 yards of splendid 12½c a yard quality; new spring dress ginghams; the season's best bargain.

TABLE DAMASK 46c
a yard; full bleached, linen finished, 70 inches wide; assorted patterns; worth 75c a yard.

OIL HEATERS $3.98.
for the regular $5.00 smokeless and oderless kind; made for the Standard Oil Co. Just the thing to take the chill off night and morning after your furnace goes out.

BOTH FOR 15c.
A can of Allen's famous Royal Talcum Powder and Tooth Powder. A saving of 5c on these every day needs.

BUST SUPPORTERS 39c.
The well known DeBevoise brand brassieres; fancy trimmed; worth regularly 50c; also the regular $1.00 kind at 78c

WASH SILKS 23c.
26 inches wide, a splendid assortment of neat stripes; would sell readily at 39c regularly.

CHILDREN'S STOCKINGS 11c.
Fine ribbed fast black, all sizes; bought to sell special at 15c a pair.

BOYS' SHOES.
The famous "Elk Shoe," the best shoe ever made for hard wear, in black and tan colors; sizes 10 to 13½, $1.85; 1 to 6, $2.35; 6½ to 9, $2.85.

TRIMMED HATS $4.98.
We invite special attention to our splendid showing of elegant trimmed hats; the very newest models, presenting values up to $10.00.

SILK STOCKINGS 43c.
Fine boot silk ladies' stockings in black, white and colors; garter tops, high spliced heels and double soles; would be extra value at 50c.

COLONIAL MATS 39c.
Size 18x36; good assortment of patterns, handy anywhere in the house; usually 50c.

MEN'S SHIRTS 43c.
Negligee style in white and fancy madras; attached and detached cuffs. Equal to shirts sold in many places for 75c.

SILK SOCKS 29c.
Pure thread silk, with double soles and high spliced heels; all the new spring colors and black; regular 50c kind.

FELT MATTRESSES $6.98.
Equal to what you'd buy elsewhere at $10; made in two parts, weigh 45 pounds, covered with a good soft finished tick.

MEN'S UNDERWEAR 35c.
Medium weight jersey ribbed shirts and drawers as goods as most 50c kinds sold.

ENAMELED WARE 9c.
Worth up to 25c; a special lot of grey steel enameled ware, consisting of cooking kettles, pudding pans, water pitchers, covered buckets, wash basins, cake pans, dippers, soap dishes and candle sticks.

GOOD BOOKS 39c.
For one day only we offer you all the very latest popular copyrights; our own special edition; equal to books sold at $1.08.

FIBRE MATTING 20c.
a yard; excellent quality in neat designs; suitable for bedrooms; regular 30c a yard.

HOUSE DRESSES $1.59.
2 piece styles, made of best quality plain color chambray; regular price $2.25.

DINING CHAIRS $2.69.
Solid quartered oak, box frames and claw feet, with genuine leather slip seats; usually $3.98.

TOWELING 9c A YARD.
All linen crash, bleached with plain and fancy borders; 17 inches wide, the 12½c quality.

HANDKERCHIEFS 6 FOR 38c.
Ladies' fine sheer hemstitched initial handkerchiefs; six in a box at 10c each would be a bargain.

BUTTERICK PATTERNS

Woodhull & Martin Co.

"The Store That Gives You 5 Per Cent. Profit Sharing Coupons."

BUTTERICK PATTERNS

Can a Business Man Be Honest and Successful?
A SERMON TO BUSINESS MEN
SUNDAY MORNING, MARCH 30th, 10:30 O'CLOCK,
BY REV. C. L. GOODRICH, PASTOR,
AT THE CONGREGATIONAL CHURCH,
SEVENTH ST. NEAR MADISON AVE.
YOU ARE CORDIALLY WELCOMED.

Headquarters for
GIBSON'S
RYE
E. C. WESCOTT,
115 East Front Street.

CITY NATIONAL BANK
PLAINFIELD, N.J.
ORGANIZED 1875

FINANCIAL STABILITY AND GOOD MANAGEMENT
are qualities required in a sound banking institution. The City National Bank has these essentials, as attested by its standing and successful record. Accounts subject to check are invited.

3% Interest on Daily Balances of $500 or more, subject to check

Capital $150,000.00
Surplus and Profits $290,000.00 (all earned)

HOW SCOURGE OF WIND AND FLAME SWEPT CITY OF OMAHA

Great Swath of Ruin Soars Metropolis of the State of Nebraska.

Eyewitnesses Tell of the Awful Scenes Enacted During Cyclone.

THE storm which devastated Omaha and many other central western towns came almost without warning, the day, which opened with overcast skies, having cleared in the afternoon. The little town of Ralston, three miles west of South Omaha, first felt its fury and was practically destroyed.

In a northeasterly direction and almost a straight line it traveled to the fashionable West Farnam and Bemis park districts.

Electric and trolley wires were carried down by the storm, and the current had to be shut off in the devastated districts, so that all work in the night was done by the light of lanterns, and only an imperfect idea of the extent and character of the damage could be formed.

Flames Follow Tempest.

Twenty or more fires were reported in the track of the storm, and every piece of fire fighting apparatus of Omaha, as well as companies from South Omaha and Council Bluffs, was kept at work all night. This and the fact that torrential rain followed the blow, soaking the debris, prevented a conflagration.

The work of rescue was at once undertaken, but only slow progress was made in the darkness and the blockaded streets. The streets were filled with wreckage of houses, uprooted trees and tangled electric wires. Street car movement was impossible, and wagon and automobile travel almost so.

Emergency morgues and hospitals were established at various points and all available physicians and nurses pressed into service. Dr. W. H. Connell, city health commissioner, appealed to surgeons to volunteer their services, and the responses came by scores.

Money poured into the city, the city organizations taking the lead in providing funds. State and religious bodies fell in line and offers of help are coming from all quarters of the United States.

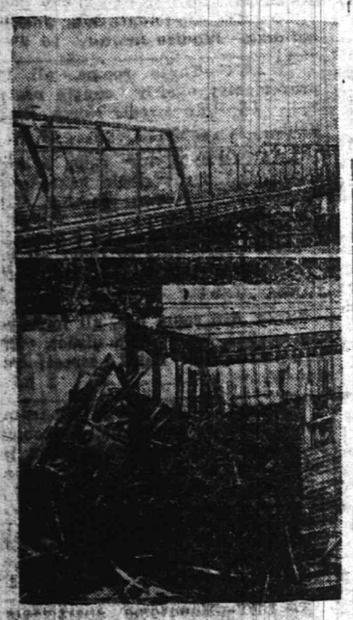

Photos by American Press Association.

SIXTEENTH STREET VIADUCT IN OMAHA AND SCENE OF CAR CRUSHED BY A HOUSE IN STORM.

Whole Blocks of Houses Smashed.

The worst damage was done and the largest toll of lives was exacted in the vicinity of Twenty-fourth and Lake and from there northeast to Sixteenth and Binney. This is the residential portion, and the destruction wrought was well nigh appalling. Whole blocks of homes were picked up and dashed into a shapeless mass. Street cars were buried from the tracks and demolished.

Bemis park, one of the prettiest residence districts in Omaha, was razed, and fires completed the destructive work of the tornado.

Among the show places of the city which felt the baneful effects of the storm was the Joslyn castle. The roof was torn off and the trees and shrubbery uprooted.

The convent of the Poor Clares at twenty-ninth and Hamilton streets was unroofed, and the grounds were littered with debris. Sacred Heart convent was demolished, but all escaped.

A pathetic sight was that of a young girl keeping watch over the body of her mother. The mother, Mrs. John Newman, had been killed instantly. As the body lay on a porch awaiting suitable burial the daughter, Mabel Newman, told of the storm.

Tales of Eyewitnesses.

"Mother was ill and confined to a room on the second floor of our home," she said. "When the raging winds hit the house it toppled over as if built of pasteboard. Mother and myself were buried in the wreckage. As soon as I could pull myself from the debris I began to search for her.

"Board after board I lifted. I tugged and pulled at them until my hands were cut and bleeding. Finally I reached her. I bent down to raise her, but she was dead."

A coincidence among the injured at the Child institute was that all were badly cut about the face, while the bodies were comparatively free from wounds. Ugly looking scalp wounds marked every injury.

Storm Interrupted a Toast.

At the home of Patrick Hynes a party in celebration of his eighty-first birthday was in progress. The guests had just begun dinner and were drinking a toast to the health of their host when the storm swept the house away. All the party succeeded in getting out with minor injuries except a grandchild, Miss Cecilia Bigelow, who was internally injured.

"The party had just begun dinner," said Mr. Hynes. "The young people

Photo by American Press Association.

STREET SWEPT BY A STORM.

were making merry, and, old as I am, I had entered into the spirit. Suddenly there was a roaring sound. The next minute the house was in ruins. I wiggled around and out and aided the others in escaping."

Then suddenly brought back to the fact that his grandchild was near death, he said:

"Oh, if it had only been me instead of Cecilia!"

When the storm had passed Mr. and Mrs. C. M. Wilhelm found themselves buried under a mass of broken and twisted furniture in their home. They extricated themselves with difficulty.

John Wright, a railroad watchman, probably owes his life to the fact that he went to work half an hour ahead of time because he feared he would get wet if he did not hurry. Incidentally this is the third time that Wright's home has been destroyed by a tornado. Sixteen years ago, in Norfolk, Neb., his home was demolished, and forty-two years ago, in Pandora, Ia., he barely escaped with his life during a tornado.

Chop Through House to Girl.

Little Gladys Crook was revived after a house had been blown over her and she had been imprisoned for more than half an hour. It was necessary to chop a large hole in the side of the house before she was taken out uninjured.

Cliff Daniels, his wife and their two children met death together. When soldiers, digging about the ruins of their home, found the four bodies the two little girls were clasped in the arms of their mother, while the body of the father was over them, as if he had tried to shield them with his own body.

Mary Knudsen, a servant, was blown out of the home of her employer and, badly frightened, ran all the way downtown, to fall fainting in front of a hotel.

Although Dr. and Mrs. D. C. Bryant escaped without injury from their home, the aged mother of Mrs. Bryant was found buried in the cellar and was rescued with difficulty. Debris had piled about her until only her head was exposed, and she was unable to take any steps to free herself.

Two Lose Their Reason.

The body of an unidentified child was found in the ruins of two houses with a little rag doll still tucked under her arm.

When C. Saber discovered the crushed and almost unrecognizable body of his wife in the ruins of an apartment house he fled down the street shrieking at the top of his voice.

E. H. Smith, a private of the signal corps from Fort Omaha, became insane after helping carry a number of bodies and collapsed. When he had regained consciousness it was necessary to take him to the post hospital, where he was placed under restraint.

A. L. Green, advertising manager of a department store, was on his back porch watching the storm when it broke.

"It came like a rushing and roaring torrent of water," he said. "It came from the south and passed right by us to the east. I went to my attic window immediately afterward and saw fires bursting forth from houses along the path of the storm. I could see five fires burning at once. The flames made a ghastly sight as they illuminated the acres of razed buildings nearby."

E. W. Dixon was bruised about the head, and his wife and three children

Photo by American Press Association.

CAR TOSSED OVER LIKE A CORK.

were seriously injured. Dixon started upstairs as he saw the tornado funnel swoop down and crush the homes of his neighbors to the south. An instant later the wind struck his house and he was hurled downstairs into a dining room, flat on his face. Dazed, he struggled to his feet and hurried his family to the cellar. A second later his home was swept away, and the family in the basement had but the sky above them. Flames sprang up on every side.

"It seemed as if the whole city was afire," said Dixon. "Then I lifted my wife and children out and down the street, joining scores of my unfortunate neighbors. We had lost our all, but were thankful for our lives."

"The strife is o'er, the battle done, the victory of life is won," sang Cassius Shimer, a tenor, at the Easter services in McCabe Methodist church Sunday morning. Mr. Shimer was killed when the tornado destroyed his home. The church in which he had sung was badly wrecked.

Oscar Carlson, night cashier of the Calumet restaurant, residing at Forty-fifth and Leavenworth streets, had his life saved in a peculiar way. When the storm approached and the wind began to blow terrifically he attempted to look outdoors and in resisting a sudden gust he clung tenaciously to the door. The next thing he knew he was out in the back yard with the door on top of him, and when he arose and looked around he found there was not a house in sight so far as he could see in the semidarkness. Outside of a few bruises he was all right.

LIST OF DESTRUCTIVE TORNADOES.

Willis L. Moore, chief of the United States weather bureau, issued the following statement:

Undoubtedly the great loss of life at Omaha was occasioned by one of a series of violent local windstorms or tornadoes that occurred over that region Sunday afternoon in connection with a general storm or area of low barometer that was central Sunday morning over Colorado.

A tornado is a violent, revolving local storm of small diameter and great intensity, not often being more than a few hundred yards in diameter, nor traveling a straightaway path of more than fifty miles in length. The winds, however, in such whirls have been estimated to exceed 200 miles an hour.

The following are the most destructive storms of this class of which there is a record:

The St. Louis storm of May 27, 1896, when more than 400 lives were lost and property of the value of more than $12,000,000 destroyed; that of March 27, 1890, at Louisville, when 113 people were killed and property to the value of $2,500,000 destroyed; that of May 7, 1840, in Adams county, Miss., where there were 317 lives lost, and again in the same county in June, 1842, when 500 lives were lost.

The storm at Galveston, Sept. 8, 1900, when 9,000 lives were lost, was not of this class—it was a West Indian hurricane.

Electricity to Propel Ship.

An important experiment in marine propulsion is to be made with the big collier Jupiter, under construction in the Mare Island navy yard since October, 1911. The vessel is to be propelled by electricity generated by dynamos driven by turbine steam engines.

—A great deal of today's "Good luck" is going to attach itself to those who read and investigate Press want ads.

ADVERTISE All Your Wants, To Let, For Sale, Boards, Personals, etc., in The DAILY PRESS. 1c A WORD

THE MONTH-END SALE

MONDAY IN THE SUBWAY STORE MONDAY

The last day of March—the lowest prices of the entire month will prevail. Stock cleanups throughout and special purchases.

To fully realize what this means one may call to mind the remarkable events conducted during this month in Wearing Apparel, Footwear, Yard Goods and Home Furnishings.

This is decidedly one of the most important sales of the year, coming at the beginning of the Spring season when the entire store is sumptuously stocked with new merchandise.

Each of the 75 sections in the Subway Store makes its best offering for March on Monday—in these and many hundreds of unadvertised reductions.

The Law of The Month-End Sale *--Everything advertised must be decidedly underprice and everything must be materially lower in price than it has been previously during the month, even though it had been reduced in price before.*

Men's $15 Suits $9.75
And fine values these were at $15. Medium and light-weight all-wool fabrics. Most of them hand-tailored. Styles and sizes for men and young men, 33 to 46. **278 Suits in all.** Mixtures, blues and blacks.

Youths' $10 Suits, $6.50
All-wool fabrics, well tailored, sizes for young men 15 to 20 years old. Good materials and shades.

Men's $2.50 & $3 Trousers $1.85
Worsteds, cassimeres and cheviots, neat stripes and mixtures. **300 only.**

Boys' $3.50 and $4 Suits $2.15
These Suits have extra pair of trousers, Norfolk and plain double-breasted styles, neat brown and gray mixtures; sizes 8 to 16.

Boys' $2.50 Russian Suits $1.65
Dark blue mixed cassimeres; sailor and military collar models; neatly trimmed. **Sizes 3 to 8.**

Boys' $2.50 Wash Suits, 95c
The new spring styles—Sailor and Russian models—an excellent variety of colors and styles. **Sizes 2½ to 10.**

Men's $1.50, $2 and $3 Hats, $1
350 all told, 75 of which are standard $3 hats sent to us from the Fourth Floor to be closed out because they are broken sizes. In this assortment are smooth-finished felts and rough felts. *Grays, browns, tans and olives.* Also Cloth Hats of high grade. All sizes in the assortment.

Men's $1 and $1.50 Pajamas 75c
High grade sleeping garments, with military collar or surplice neck, silk loops and pearl buttons; dimity mercerized cloth and domet flannel, of good weight. Small, medium and large sizes.

Boys' $1.50 and $2 Felt Hats $1
The clean-up of certain lines from the Fourth Floor stocks. All this season's styles and colorings. Tyrolean, Teddy, Buster and other good models. All sizes in the assortment.

$1.25 & $1.50 Umbrellas, 75c
For women and men; American taffeta, taped edge, tassel and case; plain and fancy handles; some mission carved; splendid assortment; 500 altogether.

Men's 50c Balbriggan Shirts & Drawers, 35c
Good quality Egyptian yarn; shirts long or short sleeves, drawers ankle length with double seats. **3 for $1.**

Women's $15 & $17.50 Spring Suits, $9.50
This is at about the cost of material alone, for they are of fine serges, whipcords, mixtures, Bedford cords, etc.; Norfolk, Bulgarian, Russian Blouse or strictly tailored models; excellent style; sizes 14 to 44.

Misses' $10 & $12 Silk Dresses $5.95
Mescalines, striped silks, corded silks, pretty model, with large sailor collar or high neck; buttoned down front or back; very smart and well made.

$1.50 to $2 Wash Dresses, $1
For Juniors, Misses and Women; percales and ginghams in a wide variety of new styles; made in two-piece Norfolk or one-piece model; sizes 13 to 44.

Children's $3.95 Coats, $2.95
All-wool serge, trimmed collar; very smart; sizes 6 to 14.

Children's $2.75 Coats, $1.55
Plain material, lined throughout; large collar of contrasting colors; sizes 2 to 8.

Women's $25 Tailored Suits, $14.50
These are a special lot of 56 only; wonderful value; but come early.

Women's $15 Spring Coats, $9.75
A splendid assortment of new styles; all lined throughout with good quality Peau de Cygne; satin-faced shawl collar and cuffs; very new model.

Women's Sample $12.50 Suits, $7.25
Serges and mixtures; about 150; no two alike; sizes for Misses included.

Women's $2.95 Slip-on Raincoats, $1.85

Women's $1 Waists, 50c
475 of these wonderful values in waists. Long sleeves, high neck, embroidered fronts. VERY SPECIAL.

Women's $3 to $5 Skirts, $1.95
Serges, mixtures and mohairs; all sizes and styles; all different.

$1.50 House Dresses at $1
Dainty morning frocks, in all shades of striped lawn, with banding and piping of self-colored material; high waist effect.

50c to 75c Damask, 30c Yard
5,000 yards of Mercerized Damask. A special purchase of a manufacturer's collection of cut pieces. A most remarkable value. Beautiful high-satin finish; several patterns; lengths from ¾ to 4½ yards; widths 64 and 72 inches.

$1.50 Mercerized Damask Cloths, $1
Neat patterns, with borders all round; size 60x81 in.

$1.25 Damask Cloths, 75c
Three new designs in the much desired circular effect for round or square tables, slightly imperfect. Beautiful satin finish; size 64x64 in.

16c Huckaback Towels, 12½c
All pure linen, soft finish.

$1 Black Satin de Chine, 75c Yard.
This is a new and much-wanted finish for dress wear, a rich deep black, 35 in. wide; soft draping quality.

65c Satin Messaline, 35c Yard
In the season's most desirable shades, 18 in. wide; changeable and plain colors.

75c Washable Corduroy, 50c Yard
White, a fine round cord; good quality and desirable weight, 30 in. wide

12½c Dress Ginghams, 9c Yard
25,000 yards of standard fabrics, 27 in. wide; all new **Spring designs**; made for the coming season. Plaids, broken plaids, over-plaids, checks and stripes in every conceivable color combination. These quality ginghams have stood the test for years. They are the noted **A. F. C. and BARNADY BRANDS.** Everywhere 12½c yd.

10,000 Yards 15c Ripplette, 9c
This is the real ripplette that looks and wears so well. Splendid assortment of colors and stripes—needs no ironing.

35c Bureau Scarfs, 25c
Certain lines to be cleared out from the upstairs store. White lace, trimmed and lace insertion. Size 18x50.

25c Centre Pieces, 10c
Odds and ends of centre pieces, cushion tops, etc, in floral and conventional designs. Some of these are worth as high as 35c.

$1 Navy or Black Storm Serge, 75c Yard
This fine grade of Serge is 50 inches wide—all wool—firmly woven—in two shades of NAVY BLUE AND BLACK.

75c Shepherd Check Suitings, 50c Yard
50 inches wide, in the most desirable small and medium size checks.

$1.50 Black Broadcloth (imported)..... $1
$1.50 Black Whipcord (imported)..... $1
$1.50 Narrow Wale Black Diagonal..... $1

30c to 35c Embroideries, 18c Yard
For corset covers; Swiss, nainsook and cambric embroidery, 17 in. wide; large and small patterns.

18c to 25c Embroidery, 12c Yard
Double-edged Swiss embroidered bandings, 1¾ to 2¾ in. wide, for Summer dresses.

55c to 65c Shadow Lace, 38c Yard
White and ecru, 17 in. wide; rich designs.

12c Lace Edgings, 8c Yard
Linen-finished edgings for curtains, bed sets, etc., 4½ in. wide.

60c, 75c and 85c Satin Linings, 55c Yard
36 in. wide, suitable for coats and evening wraps—all the new shades—excellent value.

Slightly Soiled $1 and $1.50 Gloves, 50c Pair
Some of these are slightly soiled or repaired; glace, chamois and doe skin, in white and colors. Also $1.50 and $2 grades at 75c pair.

$2 and $3.50 Repaired Gloves, 75c
White mousquetaire lace gloves, which have been repaired by our experts.

$1 Leather Hand Bags, 65c each
620 Leather Bags, made of goat-seal grain leather, 10-in. frame, round bottom style, leather lined, double strap handle, inside change purse, gilt or gun-metal trimmings.

Children's 75c Pinafores, 35c
These are well made Pinafores or sleeve aprons of checked ginghams; sizes 2 to 12 years.

25c Kitchen Aprons, 15c
Gingham band Kitchen Aprons, pocket and tie strings—also Percale Bib Aprons, finished with ruffle.

Women's 25c Handkerchiefs, 12c
Swiss embroidered, many mounted on cards; many handsome designs; 2,000 in all; also **Women's 5c Handkerchiefs at 3c;** plain borders and crossbar effects.

Women's $3 and $4 Sweaters, $1.75
This is a clean-up of a mill from which we buy most of our high-grade Sweaters. A fine assortment of shades and styles; most sizes.

$1.50 to $3 Corsets at $1
This is a collection of odd or slightly soiled corsets from our regular stock. All the popular lengths are represented. Some of coutil, others are of batiste. Styles to fit all types of figures. Also a limited quantity in the larger sizes. All at $1.

50c Brassieres, 28c
These are of strong cambric with shield attached, well boned, and crossed in back. Insertion of lace edge across the front.

$1 and $1.25 Undermuslins at 75c
Manufacturers' samples of White Petticoats, Nightgowns and Combinations; daintily trimmed with lace, embroidery and ribbon. Petticoats have a flounce of fine embroidery, in different patterns. These are Spring samples from a very fine maker.

SAMPLE SHOES FOR MEN AND WOMEN
5,000 pairs in all—including such well known and reliable makes as:
REGAL, La FRANCE, CROSSET, EMERSON and others.
Specially gathered together for the Month End Sale because it happens to be for ONE DAY ONLY.
As everyone knows these standard shoes sell regularly everywhere at
$3 to $5
Monday, these samples will be
$1.40 for the Women's Shoes and
$1.60 for the Men's Shoes.
All leathers and styles—ALL OXFORDS in the Men's Shoes—SIZES 4¼ to 7½ for men and 1¾ to 5¼ for women; in high or low shoes.

$2 Bedspreads, $1.50
Fine wearing quality, in many handsome patterns. Choice of scalloped or fringed with cut-out corners for full size beds or plain hem. Sizes for all beds.

$1.35 Inlaid Linoleums, 65c Sq. Yd.
Five thousand yards for the month-end sale. Splendid quality; handsome designs for any room; also tile or geometrical effects for kitchens, bathrooms, etc.; wood or floral designs for dining room, hall or vestibule. FULL ROOM LENGTHS, from 8 to 16 square yards.

75c Linoleums, 35c Yard
Three thousand yards, in short lengths; all in perfect condition; large or small designs; light or dark colorings; size 8 to 16 square yards.

60c "Ringwalt" Linoleums, 40c Sq Yd.
Extra heavy quality printed linoleum; cannot absorb water, consequently will not shrink or bulge.

$6.50 Dinner Sets, $3.75
100-piece Dinner Sets, of fancy white porcelain; full service for 12 people.

$12 Dinner Sets, $5.75
100-piece Dinner Sets of American Porcelain; full service for 12 people; soup tureen, sugar bowl, cream pitcher and butter dish in this composition. Two patterns to select from—one a pink rose bouquet and the other a blue flower. Both sets with gold on edge.

A large collection of decorated plates to be sold for half and less.

25c Plates at.....12c **75c Plates at.....35c**
50c Plates at.....25c **$1 Plates at.....50c**

These plates are suitable for plate racks, service or china closets. In Austrian or French china and English porcelain.

50,000 Rose Bushes, 8c Each
Just imported in a wonderful assortment of different varieties, too numerous to specify, that should sell as high as 50c, and none less than 20c, each; for the Month End Sale, Monday only, 8c each.
Similar price advantages will prevail Monday on all Spring shrubs.
Tons of grass seed, Central Park Lawn Grass, regularly 15c to 20c a qt.....12c
Every variety of Spring Planting Bulbs at extraordinary prices.

$1.15 Long Cloth, 85c Yd.
In pieces of 12 yards, fine chamois finish, suitable for undergarments (36 in. wide).

20c White Goods at 12 1-2c Yd.
40 in. wide, lingerie batiste.
36 in. White Pique, in lengths from 2 to 10 yds. ea.
27 in. Krinkle Crepe, with soft silky finish and stripes of varied widths.

30c Mercerized Voile, 18c Yd.
Highly mercerized finish, splendid fabric for waists and undergarments, 40 in. wide.

$6.75 Brass Bungalow Beds, $3.75
Well made bed, with substantial brass cross rods, finished with hard baked English lacquer; sizes 3 feet and 3 feet 6 inches, in bright or satin finish.

Mattress for This Bed, $2; Regularly $3.25
Soft top and bottom—cotton filled; striped ticking—well made.

Woven Wire Spring, $1.75; Regularly $2.75
Reinforced with four steel bands—built on steel helicals.

$18 Brass Bedsteads, $11.50
A handsome bed with 2-inch continuous posts and 10 1-inch filler rods. All sizes—bright or satin finish.

$6 Gas Domes, $3.25
Amber or Green Cathedral Art Glass Gas Domes, with fringe to match. This is complete, with stem, inverted Lindsay Light and return gas arm.

$10 to $12 Gas and Electric Table Lamps, $6.75, Complete
A splendid assortment of table lamps sent from the upstairs Lamp Store for the Month End Sale. Various handsome designs and finishes. Of some only one of a kind, and they will doubtless sell very quickly.

20c Silver-Plated Spoons, 10c
Dessert and table spoons, in the bead edged pattern; good quality silver plate; broken lots, hence this reduction. Also gravy ladles to match; regular 50c grades at 20c.

$24 Velour Portieres, $12.75 Pair
100 pairs of these excellent Portieres, in plain colors, brown and brown, brown and blue, brown and green, olive and rose, olive and red, olive and myrtle, red and blue, Nile and rose and many other beautiful combinations. This is the finest portiere value we have ever offered.

$1.50 and $2.50 Scrim Curtains, 95c Pair
Some edged with cotton cluny lace, others with filet designs, insertion and edging, on block and plain scrim; white, cream and Arab; 2 and 2½ yards long.

30c Imported Scotch Madras, 18c Yard
Thousands of yards of this excellent drapery, in choice assortments of handsome designs—double borders; white and ecru.

Women's 35c and 50c Sample Hose, 18c Pair
Well made, desirable Hosiery, in all shades and black and a few colors—3 pairs for 50c.

Women's 35c and 50c Combinations, 25c
Spring weight, lace trimmed; tight or umbrella knee.

NOTION SPECIALS AT 15c
Three 10c Initial Wash Cloths, **15c.**
Three 10c Turkish Washable Baby Bibs, **15c.**
25c Bottle of Shoe Polish, **15c.**
Five 5c Cards of "Melba" Hooks and Eyes, **15c.**
25c Rubber Coated Sanitary Apron, **15c.**
Two 10c Nickel-plated Folding Coat Hangers, **15c.**
12 Spools J. J. Clark's Sewing Cotton, **15c.**
12 Spools O. N. T. Darning Cotton, **15c.**
5 Spools Basting Cotton, **15c.**
Two 12c Cubes Glass-headed Pins, **15c.**
Two 10c pairs Gimbels "Duchess" Dress Shields, **15c.**

$1 Halcyon Petticoats, 75c
Deep plaited flounce with small plaited ruffle, giving double ruffle effect, in Nell rose, navy, emerald, gray and black. Also **50c Striped Seersucker Petticoats, 38c.** Good material, with sectional flounce and ruffle.

Women's 18c Ribbed Vests, 10c
Low neck and long sleeves or sleeveless (seconds).

GIMBEL BROTHERS
BROADWAY NEW YORK THIRTY THIRD ST.

TO GREET B'NAI B'RITH.

Washington, D. C., March 29.—Hebrews who stand high in their communities as citizens and men of affairs are arriving in the capital to attend the district conention of the Independent Order of B'nai B'rith, the most prominent of all Jewish organizations in the world. The sessions will begin tomorrow and will be attended by delegates from Georgia, North and South Carolina, Virginia, Maryland and the District of Columbia. The most important matter to come before the convention is the proposal of Julius Rosenwald, of Chicago, that the society adopt a plan to pension Jewish widows with dependent children. President Wilson will receive the delegates at the White House Monday afternoon and in the evening there is to be a banquet which will be attended by Secretary of State Bryan and several other members of the cabinet.

W. E. A. C. DANCE.

The West End Athletic Club held its sixth annual masquerade ball last night in Sebring's Auditorium. The dancers wore grotesque, elaborate and pretty costumes. The committee consisted of Louis Dixon, chairman; Joseph Sullivan, secretary; Joseph Sullivan, Charles A. Ferraro, John Garretson and Leon Ayres floor committee; Albert Jaeger, John Driscoll, A. C. Jaeger, Leonard Schlick, James Miles, Charles Snyder, John McGarrigal, Charles Halliwell, Peter Dow and Charles Jaeger.

AUCTIONEERS.

Murray, the Auctioneer

STORAGE WAREROOMS
326 to 332 W. Front St., Cor. Grove.
Formerly the Plainfield Storage Co.

Over 50 separate airy dry rooms, all sizes, very moderate charges. Furniture and china packed and crated. Trunks stored. Over 22 years experience.

ROBERT MURRAY,
General Auctioneer and Appraiser,
'Phone 666.

The Leading Auctioneers
W. A. SCHORB & CO.
Also Dealers in Second Hand Furniture—Bought and Sold.
120 Madison Av., Jackson Blg
Telephone 1707-W.

Our business is negotiating small or large loans for people keeping house.

We charge a reasonable service fee, arrange payments either weekly or monthly, and give each customer a memorandum of agreement.

Honorable Dealing and Courteous Treatment.

HOUSEHOLD LOAN CO.
143 East Front Street,
Plainfield, N. J.

AUCTION SALE
ON WEDNESDAY,
April 2, at 10 a. m.

At 709 West Fourth Street, of household goods, consisting of living room furniture, fancy rockers, fancy chairs, fancy centre table, rugs, pictures, dining room furniture, sideboard, china closet, leather seated chairs, round claw foot extension table, long mirror, glass hall rack, beds, beddings, pillows, dressers, chiffoniers, lot of fine linoleum, good as new; dishes, a fine lot of home-made canned fruit, pots and pans, in fact everything used in any home, and these goods are in first class condition and must be sold without reserve. Take Fourth street car to Spooner avenue. Sale on left hand side.

WM. A. SCHORB, Auctioneer.
D. GAVIN, Clerk. 3 29 3

AUCTION SALE

Of the Household Goods and Personal Property of the Estate of the late Sarah A. Vail at 326 East Third Street,

On Thursday, April 3, at 2 p. m.

The following is a partial list: 1 mahogany antique bookcase, 1 large mahogany rocker and several other old chairs, several antique rush bottom chairs, parlor suit, 1 drop leaf antique table, two dish closets, several wall pictures, centre table, a number of yards of Brussels carpet, stair carpet, matting, 4 feather beds, lace curtains, bedroom suit, chiffonier, mirrors, kitchen range, 1 heating stove, crockery, garden tools and many other articles.

W. H. SHOTWELL,
ASA F. RANDOLPH,
Executors.
ROBERT MURRAY, Auctioneer.
3 29 3 s-m-w

SMALLEY BROS.
147 NORTH AVENUE
Headquarters
For All Kinds of
MEATS
Spring Lamb and Broilers a Specialty
LET US SERVE YOU
TELEPHONE 88-A

FLOWERS
FOR ALL OCCASIONS
STANLEY
159 EAST FRONT STREET.
Telephone 928.

Daily shipments from our greenhouse. Decorations for weddings and banquets. Dealer in Fine Flowers, Palms and Ferns. We deliver in Greater New York or any city of the United States. Floral design work by floral artists. Prices always moderate.

JAMES M. PETTIT
Funeral Director
77 Chatham Street, Plainfield, N. J.
'Phone 1003-W.
Metuchen, N. J., 'Phone 149.
New York Office—48 Great Jones Street.
'Phone 3346-Spring.
OFFICES ALWAYS OPEN.

T. A. Moore
UNDERTAKER
612 E. Sixth St.
TEL. 741-R

Established 1872.
P. CASEY & SON,
UNDERTAKERS AND EMBALMERS
Office 116 Park Avenue, Tel. 884-W. Res. 417 W. 3d St., Tel. 589-W. Office open day and night. N. Y. office 10 E. 22d St., Tel. 2094-Gramercy.

A. M. RUNYON & SON,
UNDERTAKERS
402 Park Avenue, Telephone No. 40.
Office open day and night.
Office of Hillside Cemetery.
New York office—50 Great Jones St.
Tel. call 3345-Spring.
New York Embalmers License—1220.
New York Registered Licensed Undertaker No. 315.

JAS. J. CHAS. A.
J. J. & C. A. HIGGINS
FUNERAL PARLORS
Park Ave., Cor. Fourth St, Tel. 1753-J
Our Booklet Entitled
"A Modern Mortuary Establishment"
Sent Upon Request.

L. L. MANNING & SON,
STEAM GRANITE WORKS
Corner Central Ave. and West Front St.
Opposite First Baptist Church.

DIED.

DROLL—On Thursday, March 27, 1913, Frieda, wife of Frank Droll, in her 63d year.

Services at her late residence, 102 West Front street, on Monday, March 31, at 2 p. m. Interment in Hillside cemetery. 3 28 2

DRIVER—On Thursday, March 27, 1913, Edwin Driver, in his 61st year.

Funeral services at his late residence, 13 Wilson avenue, North Plainfield, on Sunday, March 30, at 2 p. m. Interment in Hillside cemetery.

FOR SALE.

FOR SALE—Carload dump wagons, good assortment of harness. W. J. Conroy, 177 Somerset street. 3 15 tf

FOR SALE—All kinds leather and silk gloves for spring wear, special this week: Men's colors, pique sewn, $1.50, for 75c cents; Ladies', slightly damaged, small sizes, 50 cents. Plainfield Glove Store, 58 Somerset street. 3 17 tf

CYPHERS incubator (70 eggs) and brooder; almost new; for sale, $20. Call Mountain Bisken, Oakwood, Park avenue. 3 29 2

FOR SALE—Big gray horse, 7 years old, 1,600 lbs. Jos. Harrigan, 929 South avenue. 3 28 2

THREE thoroughbred Jersey cows, giving specially fine milk for babies or invalids; no reasonable offer refused. Call Saturday and Sunday, Mendel, Holly Park, Park and Maple avenues. 'Phone 507-J. 2 29 3 eod

FOR SALE—Three English bull dogs, with papers. Address William Heath, P. O. Box 142, Scotch Plains. 3 29 6

FOR SALE—Sand, gravel, soil, manure and sod. William C. Burke, furniture mover, 671 West Fourth street. Tel. 508-R. 3 19 1mo

FOR SALE—Cedar posts and poles for all purposes. John Mobus, Box 320, City; 'Phone 670-R. 3 17 tf

FOR SALE—Two Onyx wall soda fountains, mahogany counters and show cases, 2½ H. P. gas engine, carbonator, etc. Nagle's Pharmacy. 3 14 tf

ROOMS AND BOARD.

LARGE furnished room to let, with all improvements. 237 East Sixth street. 3 12 tf

FOR RENT—Desirable room, one door from Park avenue, near boarding house. 'Phone 469-J. 3 29 6

FOR RENT—Two connecting rooms, running water; excellent board. 167 Crescent avenue. 3 20 1mo

TO LET—An attractive room, with board. Mrs. L. R. Williams, 137 Crescent avenue. 2 24 tf

WANTED—MISCELLANEOUS.

WANTED—Five Jersey red sows. Address Wm. Heath, P. O. Box 142, Scotch Plains. 3 29 6

Special Sale
OF
FLOUR
PILLSBURY XXXX
HECKER'S SUPERLATIVE
WASHBURN-CROSBY
GOLD MEDAL
$6.00 Per Barrel
NEUMAN BROS.
GROCERS
Watchung Ave. and Fifth St. Telephone 760
Efficient and Rapid Delivery Service to All Parts of the City

Mono Storage
SAFE, SOUND, SECURE
A Building of Concrete and Steel
WAREHOUSE
North Avenue
OPP. FREIGHT HOUSE
125 East Front Street

HAND'S EXPRESS CO.
OLD RELIABLE
STORAGE
All Rooms Separate, Light and Dry
Furniture Packed and Shipped
Office 69 Somerset St. 'Phone 541

HELP WANTED—MALE.

WANTED — Experienced houseman. 964 West Seventh street. 3 28 tf

WANTED—A-1 tool maker; rate 36c per hour; also buffer and polisher. Vitaphone Co., North avenue. 3 28 2

WANTED—As second hand on local estate, strong, sober and industrious man; must be familiar with gardeneing and general outdoor work. Address H., care Daily Press. 3 28 3

WANTED—Bright boy, over 15, for office work. Apply Walter Scott & Co. 3 29 2

WANTED — Experienced white chauffeur to have charge of Packard and Chalmers. Address Z. D., care Daily Press. 3 29 6

WANTED—Man for general farm work; must know how to work; wages $25. W. I. Bell, end of Central avenue. 3 29 2

WANTED—Office boy, references required. Address E., care Press. 3 24 tf

WANTED—Man to take care of dump. Inquire J. Sacher, 731 West Third street. 3 28 2

SITUATIONS WANTED—MALE.

DELIVERY or driving by middle-aged man. 5 Grove street. 3 27 3

POSITION as chauffeur or for general work by young man. Address Y., care Daily Press. 3 28 4

AS GARDENER, good on vegetables. Inquire 417 West Fourth St.

A PUBLIC accountant, engaged during the day, desires evening engagements; books opened and closed; accounts audited; financial statements prepared; commercial and cost accounting systems devised and installed; consultations; moderate terms. Address Auditor, care Press. 3 28 1mo

CHAUFFEUR wishes position. Address W. J., 621 West Fourth street. 2 3 1mo

FOR SALE—FURNITURE.

FOR SALE—Very reasonable, round oak dining table and buffet, six leather chairs, one arm chair; in first class condition. Inquire 223 Somerset street. 3 27 3

FOR SALE—White enamel single bed, springs and mattress. 1072 Arlington avenue. 3 25 5

FOR SALE OR EXCHANGE.

FOR SALE OR EXCHANGE—House, 503 East Front street, corner Norwood avenue. 3 25 5

AUTOMOBILES FOR SALE.

FOR SALE—4 cylinder, 5 passenger touring car, good tires, top, windshield, clock, speedometer, curtains, etc.; cheap to quick buyer. Address R. U., care Press. 3 28 tf

FOR SALE—By private owner; cheap for $125 cash; 20 H. P. automobile, two bodies; suitable for delivery or pleasure. Dunellen Garage, near Car Barns. 3 27 tf eod

FOR SALE—1908 model Stevens-Duryea, light six, 5 passenger touring car, thoroughly equipped and in A-1 condition; a rare bargain for the automobilist who desires the maximum of service for the minimum of cost from a car. Demonstration will be given upon request. Write, Light Six, Plainfield Daily Press. 3 28 3

FOR SALE—1912 Oldsmobile, fully equipped; driven less than 2,000 miles. Can be seen at Plainfield Auto Tire Co. 2 11 tf

FOR SALE—CHICKENS AND EGGS

S. C. WHITE Leghorn eggs for setting; Blanchard strain; chicks hatched on order. K. M. Culp, Somerville, N. J. 2 27 tf eod

FOR SALE—White Rock hatching eggs; millionaire's quality at laborer's prices; satisfaction guaranteed or money refunded. Write for mating list. Evona Poultry Yards, 39 Clinton avenue, Plainfield, N. J. 3 12 1mo

FOR SALE—Crystal White Orpington eggs (Kellerstrass Strain) for hatching; also week old chicks. 'Phone 632-M., Plainfield. 3 26 4

FOR SALE—Fine big setting hens. David Hand 837 Berkeley avenue, Netherwood. 3 24 6

FOR SALE—A thoroughbred "Chester White" year-old "Boar," fit for immediate service. Can be seen at Greenwich Poultry Farm, South Clinton avenue, Plainfield. 3 27 4

FOR SALE OR TO LET.

FOR SALE OR TO LET—Brick house, 120 Grove street, corner Park place; lot 50x150; fine location; 10 rooms and bath; all modern improvements; sale on easy terms or to let from April 1; both exterior and interior in first class order. Inquire 521 Madison avenue. 3 11 1mo

FOR SALE OR TO LET—House No. 41 Duer street; price $7,000, with barn, $40; without barn, $35. Inquire Scheuer & Co. 3 15 tf

FOR SALE OR RENT—House, 7 rooms, bath, improvements; garden, fruit. Address Fine Location, care Press. 3 5 1mo

-CLASSIFIED ADVERTISEMENTS-

COPY RECEIVED UNTIL 1:30 P. M. DAILY

One cent a Word for first insertion, one-half a cent a word for each subsequent insertion of the same advertisement for less than one month. Fifty cents a line, (six words) for one month. DOUBLE CHARGE FOR CAPITALS. NO ADVERTISEMENT RECEIVED FOR LESS THAN 10 CENTS.

The Plainfield Daily Press cannot give information regarding advertisements for which answers are to be sent care of the Press. Persons replying to office addresses must mail or leave written answers as stated in advertisement.

HELP WANTED—FEMALE.

WANTED — Pressers. Schiller Bros., 320 West Front street. 3 11 1mo

WANTED—Operators on ladies muslin underwear; also learners taken; paid while learning. Schiller Bros., 320 West Front St. 3 11 1mo

WANTED—White girl for general housework. Apply 108 Central avenue. 3 29 2

WANTED—Good Irish girl; must be expert gas range cook; $30. Address, with references, 400 West Eighth street. 3 27 3

WANTED—White woman to wash and iron Mondays and Tuesdays. Apply 248 East Ninth street. 3 28 2

WANTED—A girl to wheel baby in afternoon. Apply 89 Fairview avenue.

WANTED — Competent white girl for general housework; sleep home. Call Monday at 645 East Seventh St. 3 27 3

WANTED — Competent chambermaid; colored; personal references required. Apply 313 Franklin place. 3 27 6

WHITE woman, help with general housework; small family; a good home to right party. Call at 177 Watchung avenue, North Plainfield. 3 22 tf

SITUATIONS WANTED—FEMALE.

LAUNDRY or cleaning by the day 639 West Fourth street. 3 29 2

POLISH woman wants to take washing home; references. 729 South Second street. 2 28 tf

REAL ESTATE FOR SALE.

DESIRABLE LOTS
AT MODERATE PRICES.

If you are thinking of buying a lot, look at those on plot bounded by East Front street, Netherwood avenue, Leland avenue and St. Mark's place; plots are 50x140 and larger; macadam streets and cement sidewalks; restricted to one-family houses. Convenient to Netherwood station and Main Line trolley. Marchant Bros., 112 Watchung avenue. 3 26 1mo

FOR SALE—8 room house; all improvements. 719 Essex street. 3 24 6

LARGE ice box for sale, very cheap. Restaurant, 179 North avenue. 3 27 3

PLAINFIELD business property, paying 14 per cent., for sale; easy terms. 'Phone, U. B. Crane.

FOR SALE—House, 8 rooms, bath, large reception hall, in good condition; convenient to station, schools, churches; price to suit purchaser. Address Fairview, care Daily Press. 2 27 tf

FOR SALE—House, eight rooms, all improvements; 5 minutes' walk to trolley and station, fruit trees, grapes; good condition; reasonable. 14 Chatham street. 3 17 tf

FOR SALE—Six room house and bath, all improvements; hot water heat. 11 Vine street. 3 22 7

FOR SALE—Very desirable new house; no other in Plainfield like it; contains 8 rooms and tile bathroom; hot water heat; combination gas and coal range; beam ceilings in dining and living rooms. J. T. Vail. 3 25 tf

FOR SALE—Six-room house, part improvements. Inquire 135 Duer street. 2 11 tf

EMPLOYMENT AGENCIES.

EMPLOYMENT Agency, Mrs. Keller, 22 Somerset place. the oldest and most reliable (all nationalties). 'Phone 1724. 7 1 tf

MURRAY'S Employment Registry Office, for reliable help and good situations; all nationalities; male and female; help sent anywhere. 326 West Front street, near Grove, at Murray's auction rooms; 'Phone 666. 12 5 tf

MRS. NORTHEN'S Employment Office, for reliable help. 218 East Front street; 'Phone 630-J. 3 27 1mo

F. J. SKINNER, employment agency, 146 Central Ave.; 'Phone 1952. First-class help and first-class places furnished. 11 9 tf

REAL ESTATE AGENTS.

REAL ESTATE for sale, rent and exchange. Insurance in strong companies at lowest rates; money loaned on real estate. Thickstun & Emmons, 197 North avenue. tf

FOR RENT.

TO LET—New double house, six rooms and bath; city water, toilet and gas; rent $14. M. F. Gano, 142 North avenue. 2 21 tf

A LADY wishes to rent part of house, all improvements, to small refined family. 1122 West Front St. 3 28 3

TO LET—4 rooms, part improvements, and furnished rooms. West Third street and Central avenue. 3 28 6

TO LET—Bungalow, 8 rooms, with all improvements, No. 1430 East Second street; 9 room house, No. 817 Richmond street; 48 Belmont avenue, 9 room house and barn, stable, large lot; Wilson avenue, No. 17, 7 room house, with all improvements; Fairview avenue, 12 room house, all improvements. Several other houses for exchange. James H. Carson, 211 North avenue. 3 28 3

FLATS to let; 40 Harmony street. Inquire 18 Craig place. 3 29 tf

TO LET—One half store, 220 East Front street, good location for bicycle, watchmaker, painter; also 6 room flat. Inquire on premises.

FOR RENT—Four rooms and private bath; $22; heat and hot water included; desirable location. 'Phone evenings, 921-R. 3 29 3

APARTMENT for rent, 6 large, light rooms and bath, first floor; central location; $20 per month. Enquire 317 West Front street. 3 28 2

TO LET—5 room flat, all improvements, except heat; first floor. 428 Watchung avenue; Tel. 1581-W. 3 28 3

TO LET—Five or six rooms; part improvements. 617 East Seventh street. 3 26 tf

APARTMENTS, 6 and 7 rooms, all improvements; house, 8 rooms, all improvements. Apply 108 Central avenue. 3 21 1mo

MISCELLANEOUS.

CUSTOM HATCHING—Having installed a Hall Mammoth Incubator, we are now prepared to hatch your eggs in quantities. Sunswick Poultry Farm, South Plainfield, N. J. 'Phone 549-J., Plainfield. 2 8 tf s-w

EASTER chocolates, Easter perfumes, also Easter egg dyes now ready at Nagle's new pharmacy. Try our White Pine Cough Syrup. 2 19 tf

MOVING—Furniture and pianos, expert men; excellent service; new van. Hoagland's Express Office, 116 West Second street. 3 10 1mo

SPIRELLA CORSETS can be ordered right at your home by writing or 'phoning to Mrs. A. Luery, corsetiere, 809 Clinton avenue; 'Phone 111-R. 3 28 1mo

RHUBARB, best, earliest, dozen sets, delivered, $1. Borrup, 734 Central street; 'Phone. 3 27 1mo

1,000 BY CHRISTMAS—First Baptist Bible school invites to membership everybody not elsewhere enrolled. 3 18 tf

H. H. BUTLER, D. V. S.—Pet animals a specialty. OFFICE AT WM. T. CAMPBELL'S, 108 Somerset street, 'Phone 230. Hospital for dogs. (Cut out for reference.) 1 8 tf

LOST AND FOUND.

LOST—Small black change pocketbook, containing three five-dollar gold pieces. Reward, care Daily Press. 3 28 2

LOST—'08 N. P. H. S. class pin, probably on Central avenue. Suitable reward if returned to this office.

LOST—Will the young lady who took the wrong grey cloth cape at the fancy dress party at the Park Club, Monday night, March 24, please call and make exchange at 1006 Park avenue?

LOST—Gray angora cat about three weeks ago; white marks. Reward if returned to 415 West Seventh street. 3 18 tf

MONEY TO LOAN.

TITLES abstracted for purchasers of real estate and bond and mortgage loans. Chas. J. McNabb, 209 North avenue. 2 18 tf

MONEY to loan on first mortgage. Lewis A. Clement, lawyer, Babcock building. 3 24 6

MONEY TO LOAN on bond and mortgage. Mulford, opposite depot. 12 28 tf

MONEY TO LOAN on bond and mortgage. J. T. Vail. 5 9 tf

$25,000 TO LOAN at 5 per cent., in sums to suit, on good mortgages. Elston M. French, 171 North avenue. 9 19 tf

FOR RENT.

TO LET—Six room flat, with improvements. Apply Alex Thorn, 15 Craig place. 3 8 tf

TO LET—SEVEN-ROOM HOUSE ON ARLINGTON AVENUE, WITH ALL IMPROVEMENTS; RENT $16. MRS. JUDSON, 76 RANDOLPH ROAD. 11 8 tf

TO LET—Large 5-room corner flat; improvements. Callahan & Son, Richmond and Third streets. 2 25 tf

APARTMENT to let in the Lincoln, 110 West Fourth street; steam heat; all improvements. Apply, Florist, 12 Depot Park. 3 10 tf

FOR RENT—Nine-room house; all improvements. Apply 25 Fairview avenue. 3 10 tf

TO LET—Up-to-date flats, Jackson building. Inquire Janitor. 10 29 tf

TO LET—Three rooms, all improvements; elderly couple preferred. 15 Vine street, North Plainfield. 3 28 3

APARTMENT for rent; 5 large rooms and bath; steam heated; all improvements; two porches. 316 West Sixth street. 3 27 3

NEW apartments to rent; all improvements. Apply 416 East Fifth street. 3 15 tf

COZY five room flat, all improvements, 957 West Fifth street. Enquire 824 West Third street; Tel. 640-W. 3 24 6

TO LET—The large boarding house, 515 Park avenue, 18 rooms, 2 baths, steam heated; excellent location. Apply to J. C. Pope & Co., 110 East Front street. 3 24 6

FOR RENT—Good corner store in Plainfield; any line of business; cheap rent. Address "Centrally Located," care Press. 3 14 15

TO LET—Handsome apartments; all improvements; central location; moderate rent. Inquire of P. C. Thomsen, 306 East Front street. 2 21 tf

TO LET—New flat, Somerset and Summit avenue; all improvements; $17. 2 15 tf

FOR RENT—6 room house; $15 per month; 612 New street. Apply 512 Division street. 2 20 tf

TO LET—Half double house, seven rooms; improvements; centrally located. Neuman Bros. 2 3 tf

TO LET—One 6 room house, modern improvements, parquet floors, 5 minutes walk to North Avenue R. R. depot; rent $25 per month. W. R. Van Deveer, Supt., 231 East Second, corner Church street. 3 11 tf

FINE large store to let, 38 and 40 Somerset street, now occupied by Standard Automobile and Tire Co. L. M. French. 1 20 tf

MOVING PICTURE OR STEREOPTICON SHEET FOR RENT; big enough for the largest hall. Apply Daily Press office. tf

TO LET—To small colored family, 6 room house on Westervelt avenue, north of Mountain avenue. J. V. E. Vanderhoef, at Woodhull & Martin Co. 11 25 tf

HOUSES, $15; flats, $12 to $27; stores, $7 to $50. D. McInnes, 824 West Third street; Tel. 640-W. 11 14 tf

TO LET—Two corner flats, private entrance and bath; steam heat. Apply Neuman Bros. 12 4 tf

FLAT to let; 6 rooms; all improvements; $16; 140 East Second street. Inquire of William Hand. 11 15 tf

TO LET—Up-to-date apartments; 940 Arlington avenue. Inquire 423 John street. 11 18 tf

TO LET—Five room apartments; 423 John street. Inquire on premises. 11 18 tf

TO LET—Two 3-room apartments; Harrison avenue. M. F. Gano, 142 North avenue. 11 15 tf

COAL DEALERS.

GEO. O. STEVENS & CO. COAL 747 WEST FRONT ST.

TenEyck & Harris
Dealers in
LEHIGH VALLEY COAL
Office Rowley's Drug Store, 216 W. Front St. Tel. 2081-J-2.

TenEyck & Kelley
COAL
741 South Ave. Tel. 1155

R. L. CLINE
(Successor to C. H. Rugg & Co.)
BEST LEHIGH VALLEY COAL.
Yard and office 432 W. 2d St. Tel. 9

N. MEYERS & SONS
COAL
COKE AND WOOD
Office tel. 1152-w. 121 Watchung Av
Yard tel. 1911-w
4th and Washington Sts.

Richard Parrott, Jr.
BEST GRADES LEHIGH
COAL
886 South Second St. 'Phone 1569

PAINTERS AND DECORATORS.

AGENTS FOR
LIKE TILE
The Sanitary Wall Covering
WOOD KRUSTA
AOROCHROME WASHABLE WALL DECORATION.
Interior Decoration a Specialty.
Woolston & Buckle
Painters and Decorators.
145 NORTH AVENUE.

Good Weather For Painting
is not over yet. There are plenty of fine days, all through the winter when painting can be done as well as in mid-summer; and it will last better, if the painter knows his trade. Twenty years has taught me how and I employ only the best mechanics, who know how to paint in winter as well as in summer.
JAMES C. HANSEN
PAINTER AND DECORATOR
Dealer in Wall Paper, Paints, Oils, Varnishes, Glass, etc.
141 E. FRONT ST. TEL. 346

L. Moralier & Son
WATCHMAKERS and JEWELERS.
WATCHES,
CLOCKS and
JEWELRY
Fine Watch and Clock Repairing Specialty.
219 Park Ave. Plainfield, N. J.

PLAINFIELD WINDOW CLEANING CO.
M. MERSTRICH, Prop.
Stores, Offices, Private Residences, New Buildings Cleaned, Scrubbed and Oiled.
Office, 123 Liberty St. Tel. 1945-W

FLOORS
HARDWOOD AND PARQUET.
Old Floors Refinished.
S. E. WARD & CO.
714 Webster Place, Plainfield, N. J.
Telephone 1309-R.

Kindling and Grate Wood.
Prompt deliveries. Orders received at
89 SOMERSET STREET.
JOHN MOBUS.
P. O. Box 320. Telephone 12[illegible]

HODGE'S PHARMACY
Y. M. C. A. BUILDING.
BELLE MEAD SWEETS.
Telephone 62[illegible]

KIVANTINOS & JELLING
Successors to Alex. Lusardi.
Foreign and Domestic Fruits, Choice Confectionery, Nuts, Cigars, etc.
411 W. FRONT ST. Tel. 8.6-W

J. C. POPE & CO.
INSURANCE
AGENTS
10 East Front St., Plainfield, N. J.

A. H. ENANDER
Sanitary Plumbing, Gas Fitting, Low Steam and Hot Water Heating. Will contract for Sewer Connections and [illegible]
125 WATCHUNG AVE.

IN WOMAN'S REALM

FASHION HINT

By JUDIC CHOLLET

Long, loose coats will be worn all spring over one piece frocks, and the illustration shows a good looking topcoat for this purpose. It is made from a new broadcloth, white with black stripes, but any suitable material may be used. There are kimono sleeves and rather unusual lines in the front. Broaded crape lined with plain satin would make a charming evening wrap for summer.

For the medium size the coat will require six yards of material twenty-

SMART NEW COAT.

seven inches wide, with a quarter yard of twenty-one inch material for the collar.

This May Manton pattern is cut in three sizes—small 34 or 36, medium 38 or 40, large 42 or 44 inches bust measure. Send 10 cents to this office, giving number, 7810, and it will be promptly forwarded to you by mail. If in haste send an additional two cent stamp for letter postage. When ordering use coupon.

No. ..... Size .....

Name .....

Address .....

.....

The KITCHEN CUPBOARD

OYSTERS FOR EPICURES.

OYSTERS cooked with vegetables, cereals or other meats take on new and tempting flavors. They may be prepared thus in an infinite number of combinations.

Toothsome Fare.

Oysters With Macaroni.—Cold macaroni left from a former meal may be utilized in this way. Cut it into short lengths and lay in a buttered baking dish. When a layer of the macaroni has been formed cover it with oysters well seasoned with salt and pepper and bits of butter. Make a second layer of the macaroni and put in more oysters. Cover this with macaroni and sprinkle with cracker crumbs. Sprinkle the crumbs with salt and pepper and dot with bits of butter. Set in the oven just long enough for the edges of the oysters to curl.

Oysters and Mushrooms.—Take some large tender mushrooms, wash and remove the stems and peel. Stew the caps in butter, using an enameled pan or earthen pie plate. Then arrange them in a shallow baking dish with the hollow side up. Place a fat oyster in each cap, dust with salt and cayenne and lay a small slice of butter on each and cook in the hot oven until the oysters plump up and the gills begin to curl. Serve with brown butter sauce.

Novel Dishes.

Oysters and Celery.—Strain the liquor from a pint of medium sized oysters into a saucepan. Cover and as soon as the scum rises skim clear. Put in three or four tablespoonfuls of fine chopped celery from the heart and simmer a few moments. Then season with salt and white pepper, a grain or two of cayenne and two butter balls. Lastly add the oysters and cook until they plump and the edges begin to curl. Stir well and serve at once with thin brown bread sandwiches.

Oysters and Tripe.—Take two dozen oysters, a pound of boiled tripe, a tablespoonful each of butter and flour, a cupful of milk, a teaspoonful of salt, a dash of paprika, a quarter of a teaspoonful of white pepper, a half a teaspoonful of onion juice. Wash and cut tripe into inch pieces, put into saucepan, cover with boiling water, add a tablespoonful of cut onion and boil an hour. Drain and add to the cream sauce. Put the oysters into a shallow pan, cook until the gills curl, drain and add to the tripe and sauce. To make the sauce put the butter into a saucepan over the fire. When melted remove, add the flour, mix well and return to the fire, adding the cold milk slowly. Stir until smooth and creamy. Add the salt, pepper, paprika and onion juice or grated nutmeg. Boil three minutes.

Anna Thompson.

HINTS ON FASHIONS IN THE METROPOLIS

Some Suggestions to the Woman Who Would Be Gowned Correctly.

New York, March 29.—Although the average tailored suit for practical purposes still shows the customary severity and plainness of former years, many of the tailored and semi-tailored costumes, intended for afternoon and informal evening wear show some trimming on the coats and slight skirt draperies. Among the best materials are eponge, plain and striped frizette, an eponge with longer nap, Bedford cord, needle cord, silk and wool faille, basket cloth, poplin, hopsacking and the fine weave serges. A feature of this season is the combination of materials. A black and white check coat, of woolen material, and a black faille skirt; a coat of black and slphur check tops a skirt of solid sulphur color. This shows reversing of the old order when the skirt flaunted the becks and the jacket was of solid coolor. This new idea is introduced by Paquin. Shades of brown, blue, purple and green are the favored colors.

When a corded or striped material is employed the stripes are managed in such a way as to form trimming, and both skirts and coats may be inlaid with diagonal or horizontal bands. This is especially effective in the two-tone materials which are still in vogue. Diagonal stripes give a slender appearance to the figure.

Coats vary greatly in style and cut. They are either distinctly long or distinctly short. The high cutaway model, with swallow tail or fish-tail back, will be popular. This cutaway is sometimes high enough in front to give the Eton effect. An exaggerated cutaway slopes away immediately from the bust line, and is fastened with a single large button. The less ultra model is fastened with two or three buttons. In the cutaway the back frequently hangs straight from the shoulders in long semi-fitting lines, and when the Empire line is expressed a slot seam is visible on the sides, joining the back and front seams.

The Russian blouse is having considerable vogue. A suggestion or variation of it appears in many of the most exclusive models. Cheruit, Bernard, Francis, and other great foreign designers have set the stamp of their approval upon it. Sometimes the blouse appears only in the front and falls softly over the fitted skirt of the jacket. The back of this coat is semi-fitting and rounds off into a swallow-tail, or is finished in a square panel effect, extending three or four inches below the coat length.

In other models the blouse shows itself in the back, and the fullness is held in by a suggestion of a belt with a buckle of the material. Cords of the material are much used to outline the blouse effect. The blouse of another style continues all the way round the coat and falls over the tight fitting lower portion, which is quite short and fits snugly, with the fullness placed in a seam several inches below the waistline. This seam is covered by the fullness of the upper part and is often corded or piped. In some cases the skirt or lower part rounds abruptly away from the front, fastening at the bust. In others, especially in the coats for general wear, this portion, which is hardly more than a band approximately eight inches wide, fits closely around the hip, and is fastened with two buttons.

The difference between the Balkan and the Russian blouse is not great; the Balkan blouse fits very loosely, and is belted quite low on the hip. This belt is often a sash knotted to one side, and these models are best adapted to the youthful and undeveloped figures.

Even the most severely tailored skirt shows some fullness, usually stitched into the seams in the form of flat plaits, and the disposition of drapery is varied. On some skirts it is quite low, folding the skirt in tightly at the bottom, while in others it is looped over the hips, or held in about the knees. Plaits and flat folds are characteristic of the tailored skirt, and the drapery is rarely affected by shirring or gathering.

The absence of seams is marked, as skirts are cut circular, or with three broad gores, the material extending above the waist line as a belt finish. Skirts are still narrow at the foot line. The walking skirt is worn longer, just clearing the ground. Some of the skirts are slashed.

Sleeves show little change. In the man-tailored they may be long, three-quarter length, close fitting or loose with a large turn-back cuff. They are sometimes set in a dropped arm seam, and here and there the kimono sleeve appears, but in the best models for street wear the sleeve is tailored in the body of the coat without fullness. Collars are circular, square, sailor and shawl, but they are not large.

Buttons abound on both coats and skirts. They are decidedly an interesting feature of this year's styles, unique in size, color and composition. Like the linings, they either match the suit or contrast with it. Crystal buttons are frequently centred with black or color. Whimsical little waistcoats button trimly beneath many jackets, and very modish are those showing cretonne and Balkan tones. With the Shepherd's plaid or checked suit nothing could be smarter than the light red or green vest.

Semi-tailored coats follow the general lines of the tailored coats, except in some instances they are shorter. An Eton jacket with a deep pointed back is seen. In the semi-tailored skirt the drapery is more pronounced, with the slash higher and reaching almost to the knee at times. As to skirt length it should escape the floor, and wrinkling prettily over the shoes to reveal the shoe buckles. Never has hand embroidery been more in vogue. In bright colors and conventional designs it adorns collars, cuffs and belts.

The sleeve of the semi-tailored coat is invariably of the three-quarter length, and is apt to be loose and show a turnback cuff, with lace frill. The old fashioned bell-shaped sleeve is with us again. A tiny Van Dyck ruff of lace protruding from collars is something new.

Stenciling is used on women's clothes this spring. Stenciled silk is used for collars and cuffs on coats and street suits. A conventional pattern done in bronze on yellowish green silk for collars and cuffs on a dull yellow brown bedford cloth street gown is effective. Stencils are applied to net, too, for jabots and collars and cuffs. Bulgarian colorings can be used in these designs.

An interesting use of wide flowered ribbons on white lace and net bodices shows small buttons, outlined buttonholes and bows and ends of different colors. The wide ribbon is cut in hit-or-miss fashion, with the result that a tab on one sleeve shows a strip of red rose, on the other part of a blue butterfly; one button is pink, one yellow, one is green and another violet.

Tiny silk roses are used to edge ribbon girdles. They are especially effective if used with white ribbon on white gowns for young girls.

Sashes are beginning to be seen even on tailored suits.

FLORENCE FAIRBANKS.

Try a Coconut Cake Next Time You Bake

One of the easiest foods to digest. In convenient form, shredded and ready for instant use. At all good grocers.

You and your family will enjoy the enriching goodness added to desserts by

BAKER'S
Shredded Coconut

(Save the Hamilton Coupons)

Write us for recipe book telling how to make all kinds of coconut dainties and desserts.

The Franklin Baker Co., Philadelphia

Bound Brook.

Mr. and Mrs. Harry Sutton entertained about 35 of their friends and neighbors at their home at South Bound Brook on Thursday night. Games, music and dancing helped to pass a pleasant evening. Guests were present from New Brunswick, Somerville, Plainfield and the Bound Brooks.

Mr. and Mrs. Cecil Davis, of Beechwood Heights, are the parents of a girl born on Thursday night.

Mrs. Sarah Fenner, of Plainfield, was a visitor with Mr. and Mrs. Nelson M. Giles, at Harris lane, yesterday.

The basketball team from the New York office of the Standard Paint Company had an easy time defeating the local W. F. A. team in Bound Brook Hall, last night, by a score of 47 to 13.

The funeral service of Peter J. Staats was held at his late home on Elizabeth street, yesterday afternoon conducted by Rev. C. J. Culp, of the Bound Brook Presbyterian church. The pall-bearers were J. E. Brokaw, of Philadelphia; George H. Frech, of Roselle; G. W. Frech, of Plainfield; William M. Staats, of Millstone; John P. Staats, of Beechwood Heights, and Frank Fisher, of South Bound Brook. Interment was made in the Bound Brook cemetery.

"David Livingstone," will be the subject of Rev. Culp's sermon tomorrow morning. In the evening he will speak on "Human Nature and the Spiritual Life."

At the morning service of the Congregational church, Rev. W. T. Boult will preach on "How Can We Account for Evil in the World of a Good God?" Evening service at 7:30, subject, "The Story of Jesus As Told By the Artists."

Walter Baxter, of Bayonne, has been spending a few days with Mr. and Mrs. John L. Baxter.

Miss Mildred Brokaw has been visiting friends in Brooklyn.

Warrenville.

Miss Viola Hauser has returned home, having spent her Easter vacation with friends and relatives in Newark.

Mrs. Raymond Adams and William Holthunsen have returned home after a short visit with relatives at Innwood, L. I.

The funeral of George Albert was held yesterday at his late residence in Mt. Horeb. The service was conducted by Rev. George Bowers. He is survived by his widow and two children, besides brothers and sisters.

Miss Mary Martin, of Mt. Bethel, has returned to her home after a brief visit with Miss Edith Dalley, of North Plainfield.

Leon Zeglio, of Rutgers College, is spending his Easter vacation as the guest of his parents, Mr. and Mrs. Joseph Zeglio, of Mt. Bethel.

Miss Maude Bowers spent Wednesday as the guest of her sister, Mrs. Alexander Herlick, of New Market.

Miss Ruth Miller has been the guest of her aunt, Mrs. Randolph Giddes, of North Plainfield, for a few days.

Mrs. Alfred Jennings, who has been ill at the Muhlenberg Hospital has returned to her home, but is still under the doctor's care.

Miss Carrie Stine is entertaining company from the city for a few days.

The Coontown Ladies' Aid Society held their regular monthly meeting on Tuesday evening at the home of Mrs. W. Howard Toms. The evening was pleasantly spent in music and games.

Miss Kathryn Reed has returned after a brief visit with her aunt, Mrs. William Jennings, of North Plainfield.

Miss Ethel Harrison, of Coontown, has been the guest of Miss Edith L. Cooper, for a few days.

High Bridge-Califon.

Miss Belle Apgar, of Easton, Pa., is visiting the family of George Hoffman, of Califon.

Geogre Ball, of Bound Brook, formerly proprietor of the Union House at Califon, recently visited Edward B. Emery, of Califon.

Arrangements are being made by the High Bridge Board of Trade for a dollar dinner, to be given in April.

Luther Franks moved to his new house at Hoffmans, Thursday.

Sandford Robinson of Philadelphia, spent part of this week at High Bridge and Califon.

Miss Ethel Apgar returned to her home at Califon, Thursday, after a visit to Mrs. James Cusick, at Flemington.

Mrs. Elizabeth Williams is ill at her home in Mill street, Califon.

A social will be given Tuesday night by the members of Peerless Council, Jr. O. U. A. M.

The personal property of the estate of Elizabeth Lance, of Cokesbury, has been sold at public sale.

The newly elected directors of the Hunterdon Electric and Power Company of High Bridge are: President, Knox Taylor; vice president, A. E. Borie; secretary and treasurer W. A. Ingram; B. F. Robbins and W. S. Stothoff.

The Ladies' Aid Society of the High Bridge Reformed church will hold a "Mother Goose festival" in the chapel April 11.

Bloomfield Apgar has moved to the Hummel house in Church street, High Bridge.

Mrs. Charles Hall, of German Valley, is at Califon.

While milk was being unloaded at the Califon Creamery, Thursday, a horse hitched to a milk wagon belonging to Andrew Cregar, of Lower Valley, ran away. Mr. Cregar was thrown from the wagon, but escaped injury. The runaway horse collided with a tree, separated itself from the vehicle and ran to Parsonage Heights, where it was caught after some difficulty. The wagon and harness were broken.

A dance was held in Rialto Hall, High Bridge, last night.

Mrs. Barton Hendershot is seriously ill at her home at Cokesbury.

North Branch.

Miss Keturah Apgar returned to her home in Lebanon Thursday, after a visit to relatives in this section.

Charles W. McHose, of New York, is visiting his sister, Miss Lotta Mc Hose, of this place.

Leroy Rinehart, of Bound Brook, was the recent guest of his parents, Mr. and Mrs. Philip Rinehart, near North Branch Depot.

Henry Hamilton, of New York, is visiting his parents, Mr. and Mrs. Samuel E. Hamilton, near here.

Miss Elsie Decker, of Newark is visiting her parents, Mr. and Mrs. P. M. Decker, near North Branch Depot.

Miss Mary Disbrow returned to Somerville yesterday, after a visit to Mr. and Mrs. L. A. Disbrow.

Mrs. Elizabeth Rittenhouse, of New Market, is visiting Mrs. Elizabeth Alpaugh, at Three Bridges.

The Young Ladies' Mission Circle of the Reformed church, at a recent meeting at the home of Miss Joanna Little, elected the following officers: President, Miss Joanna Little; vice president, Miss Florence McCullough; secretary, Miss Ethel Waldron; treasurer, Miss Irma Van Derbeek; pianist, Miss Grace Hamilton.

Miss Ethel Waldron has gone to Potterstown, to visit Mr. and Mrs. James Gulick.

Miss Frances Reimer, of Elizabeth, is spending a week in this section.

James Carroll returned Thursday to his home at Deal Beach.

Mrs. Harry Bacorn is in Brooklyn.

The Chautauqua class was entertained yesterday afternoon at the home of Mrs. Augustus W. McCullough.

Mrs. J. V. M. Skillman entertained the North Branch Five Hundred Club, Thursday afternoon at her home.

Mr. and Mrs. C. V. D. Corle, of New York, are visiting Mrs. John L. Corle, at Neshanic Station.

Mr. and Mrs. Martin Lane, of Millville, are visiting Mrs. Margaret Lane, at Neshanic Station.

Misses Georgianna Booth and Ruth Hull, of Neshanic, are home from Millersville, Pa.

Miss Ruth Ten Eyck, of Somerville, is visiting her grandparents, Mr. and Mrs. J. V. D. Ten Eyck, in North Branch.

Miss Helen Hall, of Philadelphia, is visiting Mr. and Mrs. William J. Edgar, at Neshanic Station.

Russell Messenger, of Clinton, is visiting his grandparents, Mr. and Mrs. William Y. Herder, at Neshanic Station.

The Somerset County Board of Freeholders has awarded the contract for the bridge known as the Ten Eyck bridge here, to Gano & Sutton, at their bid of $766.80.

Lawrence Mallinson has removed his drug store from Liberty street to 638 West Fourth street.

—Press want ads pay.

Zeek Baking Co.
174 East Front St.
"FOREMOST" bread
There's nutrition in every mouthful.
PLAINFIELD made bread
Two deliveries daily at your door
Where Quality is "Foremost"
'Phones 2000---2001

A SPRING-TIME REMINDER

LAWN AND GARDEN needs your attention. We want to remind you that our line of Seeds and Fertilizers are of the same high grade as in the past (the best is the cheapest when we want results).

Our own mixture of SWEET PEAS—45 varieties—carefully selected as to quality, shades and colors.

LAWN GRASS SEED—"Central Park," "Shady" and special mixtures, all from recleaned seed.

"BERG'S" GROUND BONE—We recommend for the lawn, which will give you a lasting and continuous growth.

Fertilizers and seed for the farm, garden and lawns.

A. M. GRIFFEN CO.
119-121-123 E. Front St., Plainfield N. J.
Two 'Phones 6 214

ADVERTISEMENTS
—FOR—
NEW YORK HERALD
WORLD, TIMES, SUN, JOURNAL, TELEGRAM, AMERICAN, BROOKLYN EAGLE, GLOBE
—AND—
NEWARK EVENING NEWS
RECEIVED AT
PLAINFIELD DAILY PRESS
AT REGULAR OFFICE RATES.

"CEYLON"
THE QUALITY TEA
A cup of this famous Tea, sold by us, will favorably impress you—its delicate flavor and fine quality place it beyond the ordinary—yet its price is reasonable.
W. W. DUNN
"THE PARK GROCER"
Duer St. and Lincoln Place.

HOTELS

WHEN IN PLAINFIELD, N. J. STOP AT
THE QUEEN CITY HOTEL
All Newly Furnished.
A la Carte Service Unsurpassed.
P. FLOERSCH, Prop.
W. M. FLOERSCH, Mgr.

HOTEL WALDORF
HENRY WINDHAM, Prop.
EAST FRONT STREET
Gottfried Krueger's Extra Beer on tap. Imported Wines, Liquors, and Cigars. Hotel accommodations, and private Dining Room.

HOTEL SOMERSET
Under New Management.
Newly Painted and Papered throughout. Table Board and Rooms by Day or Week.
W. G. FEASTER, Proprietor.
Somerset Street. Tel. 692-L

HOTEL KENSINGTON
NORTH AVENUE
UNDER NEW MANAGEMENT
House Thoroughly Renovated.
147 NORTH AVENUE
SUNDAY DINNER—FROM 12:30 TO 2 P. M.—50 CENTS.

WEINMAN'S CAFE
GENERAL NEWS TICKER.
Stock quotations
Up to the Minute.
'PHONE 1527.

New Jersey Central

TRAINS LEAVE PLAINFIELD.

For New York—2.10, 3.41, 5.41, 5.36, 5.57, 6.27, 6.55, 7.22, 7.26, 7.44, 7.41, 7.53, 8.12, 8.20, 8.36, 8.43, 9.29, 9.53, 10.20, 11.20, 1.52 a. m., 12.29, 12.58, 1.44, 2.29, 2.55, 3.22, 3.48, 4.12, 4.36, 5.39, 6.18, 6.40, 7.41, 8.27, 9.27, 9.30, 10.15, 10.36, 11.28 p. m. Sunday—2.10, 3.41, 5.41, 7.23, 7.56, 8.52, 9.24, 9.42, 10.37, 11.52 a. m., 12.32, 12.58, 1.28, 2.09, 2.39, 2.55, 3.17, 4.29, 5.24, 6.57, 7.14, 8.13, 8.27, 8.35, 9.42, 10.28, 10.36 p. m.

For Newark—5.36, 6.27, (7.06 through train to Newark), 7.41, 8.35, 9.29, 10.20, 11.20 a. m., 12.28, 1.44, 2.39, 2.55, 4.12, 4.36, 5.39, 6.18, 7.41, 8.27, 9.20, 10.36 p. m. Sunday—7.23, 8.52, 9.34, 10.37 a. m., 12.58, 1.28, 2.55, 3.17, 4.29, 5.24, 7.14, 8.13, 9.25, 9.42, 10.36 p. m.

For Easton, Bethlehem, Allentown and Mauch Chunk—5.18, *8.17, 9.47, 11.19 a. m., 2.00, xx5.43, (6.59 p. m., Easton only). Sunday—6.45, 10.24 a. m., 1.58, xx5.43, 7.06 p. m.

For Wilkesbarre and Scranton—5.18, 8.17, a. m., 5.43 p. m. Sunday—5.45, 10.24 a. m., 5.43 p. m.

For Long Branch and Asbury Park, etc.—3.41, 8.12, 11.20 a. m., (12.28 Saturdays only), 4.36, 6.18, 8.27, 11.28 p. m. Sunday—(12.58, 3.22 Red Band only), 3.41, 8.52 a. m., (2.09 Red Bank only), 3.17, 8.35 p. m.

For Atlantic City—3.41, 9.29 a. m., 12.28 Saturdays only), 3.48. Sunday—9.42 a. m., 2.09 p. m.

For Philadelphia—6.42, 7.29, 8.46, 9.43, 11.53 a. m., 12.42, 1.55, 2.45, 5.1, 6.44, 7.42, 8.47, 9.46, 10.48 p. m., 1.20 a. m. Sunday—8.45, 9.56, 10.43, 11.41 a. m., 2.42, 1.44, 2.45, 3.42, 4.35, 4.55, 6.28, 8.44, 9.42, 8.47, 9.46, 10.54, 11.54 p. m., 1.20 a. m.

For Baltimore and Washington. Daily 6.42, 10.43 a. m., 12.42, 2.45, 6.44 p. m.

xxExcept Easton and Bethlehem.

*Except March [illegible]

J. J. Ennis has removed from 134 East Front street to 462 West Second street.

—Advertise in the Daily Press.

WAS IT, OR WASN'T IT?

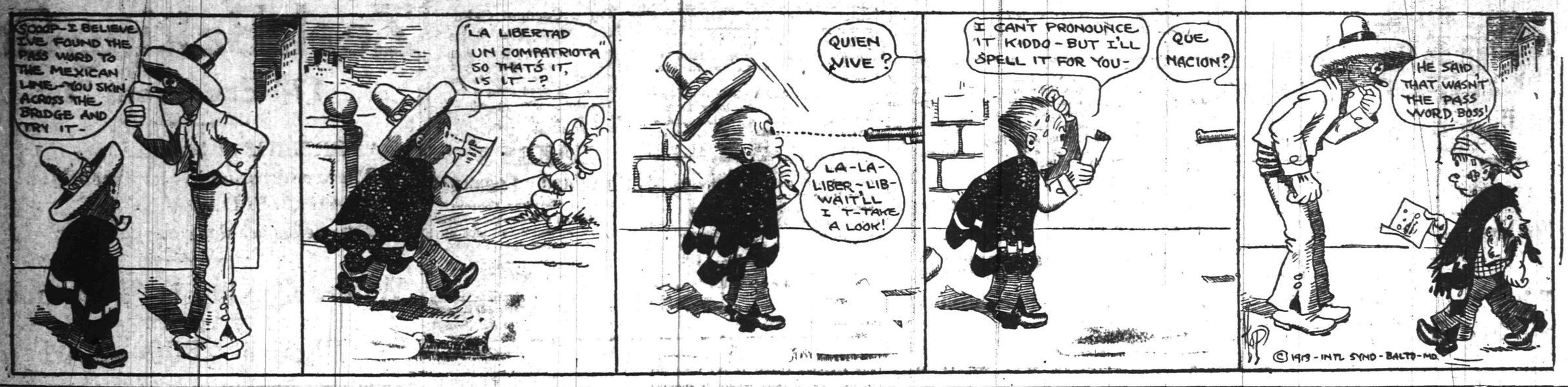

SPORTS OF ALL SORTS

MILLER IS NOW THE COLLEGE CHAMPION

Local Boy Wins Intercollegiate Title on Flying Rings at Princeton Meet.

Russell Miller, son of Mr. and Mrs. Dudley S. Miller, of Union street, added more laurels to his long list last night at the annual interscholastic championship meet held in the Princeton University gym, by winning the intercollegiate championship on the flying rings. Miller in winning the title defeated Samuels, of Yale, and Hunt, another Penn man, who were tied for second place. The Plainfield boy's performances on the flying rings was one of the brilliant features of the meet, his turns and flying hand stands easily winning first honors for him in this event.

Ray Dutcher, another Plainfield High School graduate, and a club swinger sporting the colors of the New York University, was defeated in this event by Hassis, of Rutgers College. This was one of the surprises of the meet, Dutcher being looked upon as a sure winner because of the fact that he is at present the amateur athletic union champion in this event. The best Dutcher could do was to tie Goldberg of Yale for second place. Clark, of Pennsylvania, a team mate of Miller's, won the all around championship, totalling up 218 6-10 points.

Not only did the local boy have the honor of carrying off individual honors, but he was also a member of the team winning the intercollegiate championship, Pennsylvania coming out first with twenty-five points while Princeton was second with sixteen. The poor showing of N. Y. U. in the final standing was a great surprise, the metropolitan athletes being looked upon as sure winners of first place but the best they could do was to run a poor fourth with six points.

YANKEE INFIELDERS PICKED BY CHANCE

Jersey City Team Will Probably Be Graced by Surplus Including Jack Martin.

Frank Chance thought his Yankees far enough advanced to dispense with the usual game between the Regulars and the Yannigans yesterday. In the forenoon he put the entire squad through a long and hard drill, with special stress upon infield practice.

Chance took first base himself, while Chase covered second, Derrick shortstop and Hartzell third. Chase, still limping badly from the injury to his ankle, nevertheless took care of his station in good style. He played closer to the bag and took throws better than in yesterday's game with Jersey City.

From the way things shape up in these final days on the Lily Isle the infield that went through the drilling this morning will be the regular Yankee inside bulwark. Clyde Derrick is going well at short and is hitting the ball, while Hartzell's all around work practically assures him of the third base position. Chance's stiffness has about worn off and he is cavorting around first like a youngster.

The Jersey City team, which left for home yesterday on the steamship Orotava, will probably soon welcome some of the Yankees who are to be sent away for further development. Chester Hoff, the Yonkers pitcher, is badly wanted by "Larry" Schlafly, as is "Jack" Martin, the infielder. It is said that "Pat" Green, the twirler from Holyoke, Mass., will go with Hoff, both having strings attached to them, as they the too good to let go outright. Priest and Stumpf are also included among those reported to be headed for smaller league company.

Bowling
OLYMPIA BOWLING ALLEYS
117 EAST SECOND ST.
WILLIAM F. WALTERS, Prop.

TY COBB INSISTS ON SALARY BOOST

"Georgia Peach" is an Accomplished Automobile Salesman.

If the statement that Ty Cobb made at Atlanta is sincere, the Detroit club will have to either fork over $15,000 a year to the Georgia Peach or use some other player in the outfield. Cobb has been touring through Georgia with his Augusta All-Stars and remained at Atlanta to meet his old friend, Manager Stallings, of the Boston Nationals.

When asked about the statement credited to President Navin, of Detroit, that his holdout was merely a press agent scheme for his All-Star baseball tour, Cobb was hot under the collar.

"I intend to hold out for that $15,000," remarked Cobb. "I'm worth that much to the club. If Navin believes I am press agenting he has another guess coming. I can make $10,000 playing independent baseball this season, and I am not afraid of being blacklisted. I don't want to appear conceited, but I will leave it to any fair-minded baseball fan if my services with the Detroit club in its present makeup are not worth what I am asking for.

"I have every respect for President Navin and Hughey Jennings, but this is a matter of business with me, and if they can't see my figures, then, of course, they will have to get somebody for my place."

Cobb will not have to turn to the stage in case his independent venture falls through. He is well cared for in this world's goods. He married the daughter of F. C. Lombard, the big iron foundry man of Augusta, Ga., and the star ball player has in the past shown marked ability as an automobile salesman. Cobb is an obstinate young man, and friends of his here, including Manager Stallings, believe the Detroit head will have to come through and meet his demands.

HAROLD SCHENCK PLAYING RIGHT FIELD FOR RUTGERS

Harold Schenck, of this city, played right field for the Rutgers College baseball team in its game with Princeton University at the latter place this afternoon, it being the first game of the season for the New Brunswick collegians. Schenck is one of the few veterans remaining on the Rutgers team from last year, he having covered an outfield berth at various times last season.

In 1912 the local ball player was used as a utility man but he has established a permanent place for himself in right field this season and will probably be used in most of the games with other colleges.

SOMERVILLE BASKETBALL.

As their opponents on the armory court at Somerville tonight the Company M basketball team will have the Columbia Five, of New Brunswick. This team has made a splendid showing throughout the season and the players hope to keep up their good work by returning with a verdict over the soldier boys tonight. The Somervillians are much the larger but the Columbias are not daunted by this factor and hope to overcome it with aggressive playing.

JUVENILE GOLFERS FAVOR PLAINFIELD

Plainfield Country Club May Also Harbor Interscholastic Tourney This Year.

It may be that the Plainfield County Club will have a monopoly on junior golf this year and from present indications it looks as though local enthusiasts will be treated to a program of the juvenile division of the summer sport such as has never before been presented in this vicinity. The latest tournament proposed comes from metropolitan school boys who have asked permission to hold their interscholastic championship here this spring, the dates preferred being May 12, 13 and 14.

Not long since the Metropolitan Golf Association announced that June 24 and 25 had been reserved on the Plainfield links for the metropolitan junior championship tourney and the second junior event has come as more or less of a surprise. The event was originally scheduled to take place at Baltusrol but this course will be used for the New Jersey State championship, and in preparing for this event the school boys' meet would somewhat interfere. Accordingly, the local Country Club is likely to entertain the youngsters and the first three days of a week have been set for the meet in order to avoid any other competition.

TROUT SEASON OF 1913 WILL OPEN ON APRIL 1

The trout fishing season for 1913 will begin Tuesday, April 1. During the last two or three years the State Fish and Game Commission has been stocking the streams with this kind of game fishes, and lovers of trout angling are looking forward to an unusually good season. The State Commission distributed more than 100,000 young trout in the Jersey streams last fall alone.

The open season for trout extends from April 1 to July 15, inclusive. It is unlawful to catch any trout less than six inches in length, or to fish for trout between 9 o'clock p. m. and daylight the following morning. It is also unlawful to use more than three hooks on any line.

"CY" YOUNG'S BIRTHDAY.

Paoli O., March 29.—"Cy" Young, the veteran baseball pitcher who retired from the Boston Nationals last year with a record for longer service than any other man who ever played in the big leagues, received messages from some of his former teammates today on the occasion of his forty-sixth birthday anniversary. Since his retirement Young has lived on his farm near here. The farm is one of the finest in Ohio and was bought with his earnings as a ball player. Though the old veteran has no apparent intention or desire to resume his career on the diamond he continues to take a very keen interest in the game and never fails to read the daily news from the training camps.

CYCLE RACING AT HAND.

New York, March 29.—The outdoor bicycle racing season will be inaugurated tomorrow with an initial meet at the Newark Velodrome. The promoters of the sport predict that the season will be the most notable of recent years. An Eastern circuit of racing meets has been planned, the circuit to embrace Boston, Providence, New Haven and Newark. The fields promise to be unusually large and will include such crack riders as Frank Kramer, the world's champion; Joe Fogler, Eddie Root, Ernest Pye, Jackie Clarke, Alfred Goulet, Pete Drobach, Alfred Grenda, Paddy Hehir James McNamara and the Bedell brothers.

LOCAL TEAMS ON ROSELLE FIELDS

N. P. H. S. and P. H. S. Included in Roselle Manager's Schedule for 1913.

North Plainfield and Plainfield High Schools both appear on the Roselle High School baseball schedule for the coming season, the boroughites being the first cut of town team to invade Roselle. Manager Weston Hill has compiled an excellent schedule of eighteen games including one with N. P. H. S. April 9, at Roselle, and another May 14, at North Plainfield, and one with Plainfield here April 16 and a return game with the local nine is now pending.

The Roselle team is an exceptionally strong one this season, having kept a number of last year's veterans after graduation and a banner season is looked forward to. The schedule follows:

March 29—Alumni at Roselle.
April 9—North Plainfield H. S. at Roselle.
April 16—Plainfield H. S. at Plainfield.
*April 19—Battin H. S. at Roselle.
*April 23—Roselle Park H. S. at Roselle.
*April 30—Battin H. S. at Elizabeth.
May 10—Bloomfield H. S. at Roselle.
May 14—North Plainfield H. S. at North Plainfield.
May 17—Rutgers Prep. at Roselle.
*May 21—Roselle Park H. S. at Roselle Park.
May 24—Pingry at Elizabeth.
May 29—Pingry at Roselle.
May 31—Pingry at Elizabeth.
*June 2—Cranford H. S. at Roselle.
June 4—Bloomfield H. S. at Bloomfield.
*June 6—Rahway H. S. at Rahway.
*June 11—Cranford H. S. at Cranford.
*June 17—Rahway H. S. at Roselle.
*League games.

SOCCER AND BASEBALL.

There will be a double header attraction at Amusement Park, New Brunswick, tomorrow afternoon when the Brunswick baseball season will open, with a game between Dave Driscoll's team and the All-Professionals. This will be the only baseball game, however. The other attraction will be the soccer football game between the New Brunswick and the Trenton Potteries team. This game will begin at 2 o'clock. The baseball game will start promptly at 3 o'clock. Both games will be the usual admission price. The Brunswick soccer club has a lease on Amusement Park until the end of March. The combination of soccer and baseball should draw a large crowd.

BASEBALL BENEFIT SHOW.

An entertainment is being planned by the Scotch Plains Parish House members for the benefit of the Parish House baseball team and the following committee has been appointed to arrange the details for the affair: W. A. Batterson, chairman; Frank Lee, William Marsten and Henry Demarest. The play will be held in about three weeks, no definite date having been decided upon as yet.

SCOTCH PLAINS BASKETBALL.

A double bill of basketball will be staged on the Scotch Plains Parish House court tonight when the first team lines up against the Dunellen Baraca class quintet and the seconds meet the W. F. A. contingent of Bound Brook. Both games will probably be interesting and as this will be the last set of the season a large crowd is expected.

P. H. S. TRIO HAD AN EVENTFUL TRIP

Peacock, Schenck and Middlekrauf Return From Bicycle Ride and Hike.

Footsore and weary, but satified that they have had a profitable experience, the trio of Plainfield High School boys that set out on their bicycles for Ithaca last Friday afternoon, returned to their homes in this city last night, with much to tell concerning their long overland trip. The adventurers, who included William Peacock, Edson Middlekrauf and Irving Schenck, started from this city late Friday afternoon, but were caught in a rainstorm before they had gone far and were forced to curtail their trip for the time being. The rain followed them throughout the whole journey, however, and they had to intermix their bicycle trip with a large portion of tramping, pushing their wheels before them. All told, the boys traveled a little over 250 miles on the going portion of the trip, pedaling most of the distance between here and Foster, Pa., but after reaching that juncture, walking was the main ingredient of the bill-of-fare every day following until they reach Ithaca, N. Y., where Cornell University is situated. Here they expected to meet several Plainfielders who are pursuing courses of study at that institution but they happened to strike the town when the Plainfielders were away on their Easter vacations and had to do their own sight-seeing.

While at Ithaca they made their headquarters at the Y. M. C. A. and during their day's sojourn took in the sights of the city, especially those afforded on the university campus. Schenck is contemplating entering this college upon his graduation from High School and the trip was therefore of unusual interest to him. Leaving Ithaca they railroaded to Stroudsburg, Pa., reaching there Thursday afternoon. Their craving for something novel overcame them again at this place and the trio decided to hike it to Easton, where they were to take the train for their homes in this city. The distance, which is about thirty-five miles, was covered during the day yesterday (probably the hardest day's work any of the three fellows have done in a long time), and they took the train at Easton, reaching here last night.

Although this experience was somewhat of a novelty to Middlekrauf, Peacock and Schenck have pedaled long distances before, having made a trip to the Delaware Water Gap last summer and several shorter runs in the last few years.

Y. M. C. A. BANQUET LARGEST EVER HELD

Over 150 Color Leaguers Attended Physical Department Affair Last Night.

Color Leaguers to the number of 150 attended the banquet held by the Y. M. C. A. senior department in the association auditorium last night. turkey supper was served under the direction of the Women's Auxiliary. Following the repast an attractive program of after dinner speeches was presented in which a number of prominent Y. M. C. A. workers and business men participated.

The affair marked the closing of the Senior Department Color League activities which have been conducted during the past winter in the gymnasium, and the Orange team, winner of the league championship, was presented with the silver loving cup for the highest point score which was offered by the Ritz Company. Bert Newmiller, captain of the victor combination, accepted the trophy in a neat response. The victory signifies that the Orange team has led in the league race, in which four teams were entered, and has been the largest point winner in the membership campaign, athletics, swimming, gymnastics and class attendance.

As an entertainer, Guy Hunter, the blind artist from Bound Brook, added much to the pleasure of the occasion, his singing and recitations providing much enjoyment while the diners partook of the repast. Besides the regular program of speech making a number of senior department members responded with one minute talks telling of the benefits they have derived from the league during its operation and how it was conducted during the long campaign.

Harry C. Runyon, of this city, acted as toastmaster and introduced the following speakers, all of whom had a good word to offer for the work being accomplished in the local senior department and urged the furtherance of the possibilities offered on a larger and broader scale, William D. Murray, president of the Y. M. C. A.; E. C. Ostlin, physical director, who delivered a lengthy address on the subject, "With the Master Builder;" Charles A. Coburn, Y. M. C. A. State Secretary; Herbert E. Parker, general secretary, on "The Outlook for the Future," and Frederick A. Pope, prosecuting attorney of Somerset county, on "Am I My Brother's Keeper?"

BASEBALL AT PLAINS.

W. A. Batterson, director of the Scotch Plains Parish House, has issued a call for baseball practice and had his first delegation out for a workout this afternoon, a large array of material being on deck. Henry Demarest has been elected manager of the team and is now arranging a schedule for the team.

16TH CENTENNIAL OF EDICT OF MILAN

Vatican's Demonstrations Commemorating Peace of Constantine.

Rome March 29.—Thousands of pilgrims from all parts of the globe are assembled in this city to witness the opening of the series of celebrations which the Vatican has arranged to commemorate the sixteenth centennial of the proclamation of the edict of Milan, known as the Peace of Constantine, which marked the Christianization of the Roman government. On the surface this celebration, which will extend over the whole year, is supposed merely to be a fitting remembrance of the adoption by the Emperor Constantine, following his victory over the pagan General, Maxentius, just outside of Rome, of Christianity as the official religion of the State. No secret, however, is made of the fact that back of the celebration are two other motives. In the first place this commemoration is intended as a protest of the Vatican against the celebration by Italy two years ago of the fiftieth anniversary of its unification, a celebration which was highly offensive to the Vatican, because it commemorated an event by which the Vatican was deprived of its temporal power.

To celebrate the anniversary of the unificatfon of Italy the government had arranged exhibitions on a magnificent scale at Rome and at Turin, but owing to the outbreak of the war with Turkey, the prevalence of a cholera epidemic and other unfortunate conditions the celebration proved a failure and attracted but few visitors to Italy. One of the motives in arranging the "Constantine Year" celebration by the Vatican was to prove to the world how much greater is the temporal power of the Vatican than that of the Italian government. Judging from the number of pilgrims already assembled here and the many thousands who are either on their way to Rome or have made their plans to visit the city at some time during the celebration year, the Vatican bids fair to make a good showing. Although the commemorative celebrations planned will all be held in this city, some of the principal anniversaries will be observed by Roman Catholic churches throughout the world.

The illness of the Pope will probably prevent him from taking part in the services and ceremonies scheduled to take place within the precincts of the Vatican, but there will be enough pomp and spectacular display of a magnificent order to satisfy even the most exacting sightseeing visitors. Should the condition of the pontiff improve he may, by his presence, lend greater importance to the religious ceremonies in the Vatican to be held in April. The traditions of the Church will, of course, exclude the Pope from all celebrations held outside of the Vatican precincts.

The series of commemoratie celebrations will begin tomorrow with a solemn Eucharistic procession, passing from the Catcombs of Saint Domitilla to those of Saint Callixtus and then to the church and catacombs of Saint Sebastian where a Te Deum will be sung and the blessed sacrament administered to the pilgrims.

From April 6 to 13, inclusive, a solemn Octave will be celebrated at the Church of Saint John Lateran with exposition of the "Acheropita." During the Octave the mornings will be set apart for the reception of pilgrims of Young Men's Christian Associations, Arch Confraternities, Congregations and religious orders; with a sermon every afternoon by a bishop and benediction by a cardinal, culminating in a Pontifical high mass on April 13, celebrated by a cardinal in the presence of the Pontifical court, the diplomatic corps accredited to the Holy See and the high dignitaries of the Church in Rome.

On April 20 there will be solemn commemoration at Saint Peters on the same scale of magnificence as the Feast of the Prince of the Apostles, with the exposition of the relics of the Passion of the Saviour, which are kept at Saint Peters.

On April 27 there will be a celebration and Pontifical mass at the Patriarchal Basilica of Saint Paul on the Ostian Way. May 2, 3 and 4 there will be Pontifical masses in the Church of Saint Croce in Gerusalemme and on the night of May 4 an immense electric cross will be inaugurated on Monte Cavo, eighteen miles from Rome. In May, June, August and December other commemorative celebrations of an impressive character will be held at the Papal Chapel at St. Peters, the Church of Saint Agnes, the Church of Saint Laurence, the parish church of Saints Peter and Marcellinus, the Cathedral of Albano and the Church of Saint Mary Major, where for three days the Holy Image of the Blessed Virgin, known as the "Borghenia" will be exposed to the view of the visiting pilgrims. There will also be special services and celebrations at that same church on each of the three days, December 6, 7 and 8, which will close the series of the celebrations.

—Somebody will take the first direct step toward home ownership, today, influenced entirely by one of the real estate ads in the Press. Is it to be You?

—Make the classified ad columns your source of "opportunity news" for a time—and you'll soon be wondering why you had to wait for someone to advise and urge you to do it!

Before buying a bicycle, look over the MIAMI bicycle, all the latest features that can be put in a bicycle.

$20.00

Tires guaranteed not to peel oil, $2.50 each.

PHILIP MECHANIK
337 Park Ave., near Fourth
3 28 6

THE RESULT OF THE TERRIFIC CYCLONE AFTER DASHING THROUGH OMAHA ON ITS WILD PLUNGE ACROSS THE COUNTRY

HOUSEHOLDERS SEARCHING RUINS OF THEIR HOMES FOR BODIES AND VALUABLES IN NEIGHBORHOOD OF 30TH AND HAMILTON STREETS, OMAHA.

©N.Y. HERALD CO.

WRECK OF DIAMOND MOVING PICTURE THEATRE, 24TH AND LAKE STREETS. 30 PERSONS WERE KILLED HERE, 10 BODIES HAVING BEEN RECOVERED.

ALL THAT IS LEFT OF THE HOME OF J.H. DRISCOL, No 4222 FARNAM STREET. OMAHA. WHERE ONE DAUGHTER WAS

THE BODIES OF MR. R.J. PECK, MISS MINNIE McBRIDE AND MR. F.D. ARCHER ARE IN THESE FARNAM STREET RUINS

MISS ANNA M. HARPER DIES AFTER LONG ILLNESS

Miss Anna M. Harper, daughter of the late Judge and Mrs. Nathan Harper and a life-long resident of Plainfield, died this morning, following a long illness in her apartment in the Jackson building, Madison avenue and West Front street, where she and her brother, Joseph Harper, the only surviving relative, lived.

The Harper family lived for many years on West Second street, between Central avenue and New street. Later following the death of the parents Miss Harper and her brother removed to the Jackson building. Miss Harper was a life-long member of the Religious Society of Friends. Announcement of funeral will be made later.

FUNERAL SERVICE FOR DENYS DROIN IS HELD

The funeral service of Denys Droin was held at his late home, 11 Codington avenue, at 3:15 o'clock this afternoon. Rev. J. O. McKelvey, of Warren chapel, of which both Mr. and Mrs. Droin were members, having united with the chapel since coming to this city, officiated. Mr. Droin was a native of England and was a noted linguist, speaking several languages.

The burial was in Hillside cemetery and the pall-bearers were Joseph W. Gavett, George M. Hoagland, Robert R. Pentecost and Corra Ryno.

TO TEST HER SANITY.

Somerville, March 29.—A struck jury was called yesterday to inquire into the case of Miss Julia N. Garretson, who is confined in the asylum at Morristown. She was made insane some months ago at her home in Franklin township, because of the attack of a colored man, and the jury was called to determine as to whether or not she is capable of managin gher affairs. Because of the absence of Assemblyman Beekman, who was at Trenton, the hearing was put off until Monday morning.

"A WORLD OF GIRLS" PROVED SUCCESSFUL

"A World of Girls," was the title of a tableau performance given last in the Grace M. E. church, North Plainfield, before a large and appreciative audience. These participated: Mrs. Charles Maltby, Benjamin Schuck, Misses Belle DeMott, Elba Lippincott, Edith Major, Florence Conroy, Edna MacDonald, Minnie Nelson, Margaret Darby, Carrie Quick, Florence Nichols, Marian Major and Jessie Hummer: Mrs. Edward Young and Mrs. Raymond Miller. The musical accompaniments were played by Dyckman Winckler, violinist, and Miss Alice Carroll, pianist.

The Misses Della Voehl, Grace Clark and Benjamin Schuck arranged the affair and served refreshments at the conclusion of the performance.

SPOONER AVENUE DARK.

The West End section of the city in the vicinity of Spooner avenue was thrown into darkness last night when an electric light pole in that thoroughfare, between West Third and Fourth streets, fell to the ground. It is thought that the pole had become rotted by exposure and when it fell, it carried with it the wires which broke from their connections causing the street lights to go out. The danger to passersby was great and several men in the neighborhood stood guard to warn any pedestrians. The Public Service Co. was notified and a gang of electricians was sent to the scene to make temporary repairs. A new pole was raised this morning.

ENTERTAINED BOYS.

Boys' Secretary C. William Bingeman, of the local Y. M. C. A., conducted a variety entertainment for the benefit of the inmates of the State Home for Boys at Jamesburg, last night, about 550 boys enjoying the program of music, recitations and motion pictures. Harold Tomlinson, of this city, and Waldon Fountain, of Elizabeth, assisted in entertaining.

The Plainfield Colored Lyceum, under the direction of C. E. VanHorn, will hold Easter exercises at Reform Hall, tomorrow afternoon at 4 o'clock. There will be an attractive musical program.

DANIEL POUND DEAD; AGED SEVENTY YEARS

Daniel Pound, aged about 70 years, a well-known resident of this city for many years, died at 11:30 o'clock last night at the home of his son, Harry Pound, on West Front street, following a lingering illness. Mr. Pound for many years was engaged in the hay business, but owing to failing health was obliged to retire a few years ago. He was a member of the Monroe Avenue M. E. church, and a regular attendant at the services.

Surviving are two daughters, Mrs. Judson Giles, of Nazareth, Pa., and Miss May Pound, of this city, and three sons, Fowler Pound, of Philadelphia and Daniel H. and Harry Pound, of this city. Notice of funeral will be made later.

WORST IS OVER NOW

(Continued from page 1.)

with Pittsburgh, Cleveland, Asttabula and Sharon.

Washington, March 29.—Vice President Marshall and Miss Mabel Boardman, chairman of the Red Cross Executive Committee, are on their way to Dayton, and if not delayed will reach there before night. They left this city at 11:30 last night on a special relief train over the Southern Railway via Lynchburg, Bristol and Harrison Junction, Tenn. It was originally planned to send them out over the Chesapeake and Ohio road, but washouts on that line made it impossible. In addition to the Vice President and Miss Boardman there are in the party President W. W. Finley and Vice President J. M. Kulp, of the Southern Railway, and a number of physicians and nurses. There are several baggage cars filled with medical supplies, food and clothing. The train is being handled without charge by the Southern Railroad.

Wheeling, W. Va., March 29.—There is considerable suffering here today. Trains will proceed over the company's own lines subject only to delay through slow orders through the recently flooded districts. Fast freight service will be resumed on Monday morning, when it is thought that the road will be fully ready for the resumption of regular traffic.

Zanesville, March 29.—The Roggie Hotel here collapsed this morning. The water is deep all about the structure and the current is so swift that it is impossible to approach close enough to determine if any lives were lost.

Pittsburgh, March 29. Reports received here today from Marietta, Ohio, say that the flood situation there was the worst in the history of the city. The Ohio River stage exceeded the high record of 1884 by six feet. Although it was believed that the loss of life would be great, one-third of the town has been swept by the flood, the report said. Refugees are now being housed in buildings and churches. Food and clothing are badly needed.

Albany, N. Y., March 29.—The rivers throughout the State are receding and danger of further floods is believed to have been passed.

Pittsburgh, March 29.—At 8:30 this morning the Allegheny River at Point Bridge showed 24.8 feet. The river has been falling steadily since yesterday morning. The rate of fall is now four and one-half feet an hour.

New York, Mar. 29.—Owing to severe sleet storms in the nortern part of New York State and in Canada wire service to Montreal and neighboring sections of the Dominion is paralyzed. Flood conditions in New York State have not seriously interfered with service to Albany, Rochester and Buffalo and other important points except in the Adirondack section. Service to the west is showing steady improvement.

The Erie Railroad announced this morning that the work of restoring its tracks has progressed so rapidly that it would resume its through New York and Chicago passenger service

FIRST PRESBYTERIAN S. S. ANNUAL ELECTION

Officers were elected at the annual meeting of the Sunday-school of the First Presbyterian church, held last night at the home of William J. Hamilton on East Seventh street, and H. W. Herrmann gave a helpful talk on "Personal Sunday-school Work," in which he offered many suggestions as to the various functions of an adult Bible class.

These officers were elected for the year: Superintendent, LeRoy H. Gates; first assistant, A. V. Searing, Jr.; second assistant, Mrs. Harry Williams; secretary, F. L. Palmer; treasurer, Jesse Lounsbury; superintendent of the Home department, Rev. Lewis Bond; superintendent of the primary department, Mrs. Grove P. Hinman; superintendent beginners' department, Mrs. George A. Ballantyne. After the business meeting a social hour with refreshments were enjoyed.

EXAMINE POLICE CANDIDATES.

The Councilmanic Police Board at its meeting last night, examined seven likely candidates for positions on the force. Out of the number probably two or three will be selected. The committee also discussed the annual budget, but no decision was reached. An increased amount over that of last year will be asked for especially if additional policemen are put on the force.

Mrs. Sarah Wardner, of Park avenue, is spending sometime in Norfolk, Va.

—For best results advertise in the Daily Press.

CHRISTIAN FIELD.

An offering for the flood sufferers in Ohio will be received at All Souls' Unitarian church tomorrow morning.

"Women's Day" will be observed at the Ebenezer Baptist church tomorrow under the auspices of the Missionary Circle of which Mrs. Mary Smith is president. The program will be as follows: 11 o'clock, scripture reading; 3 o'clock, Pentecostal meeting; 7:30 o'clock, praise services; 8 o'clock, evening services, with speaking by Mrs. Susan Lightford, of New York.

Rev. Frederick J. Hubach, of the Monroe Avenue M. E. church, will preach tomorrow morning on "Paul" and in the evening his theme will be "The Great Stone Face."

"Letting in the Infinite," will be Rev. Dr. C. E. Herring's topic at the morning service tomorrow, and the theme for the evening sermon will be "Looking Downward."

Mrs. John Manley will lead the W. C. T. U. meeting tomorrow afternoon at 4 o'clock.

MONROE AVE. CHURCH ACTIVE.

Rev. Frederick J. Hubach, pastor of the Monroe Avenue M. E. church, will meet the probationer's class Monday night. The cabinet of the Epworth League will meet Tuesday night at 7:30 o'clock at the parsonage and at 8 o'clock the Epworth League will meet in Epworth House. The church school will meet Wednesday afternoon at 3:30 o'clock and on Thursday night the cantata chorus will hold a rehearsal. A missionary exhibit will be held at the church, April 9, 10 and 11, under the auspices of the department of world's evangelism of the Epworth League.

Y. P. S. ENTERTAINMENT.

Members of the Young Peoples' Society of the Temple Baptist church were the guests last night of the society of the First Baptist church. The evening was spent playing games after which refreshments were served. The committee consisted of Misses Corin Tennyson, Marie Fountain and Marjorie Cubberley.

—Advertise in the Daily Press.

ADAM SCHOTT A BENEDICT.

Mr. and Mrs. Anthony G. Gawel, of Brooklyn, announce the marriage of their daughter, Miss Elinor Gawel, to Adam Schott, of this city. The ceremony was performed at Christ church, Bedford avenue, Brooklyn, on Tuesday by Rev. Reginald Scott, the rector. After a short honeymoon the couple returned to Plainfield last night. They will reside at 1353 West Fourth street. Mr. Schott is widely-known as a baseball player, having been a member of the former Plainfield Baseball Club, known as the Clinton Avenues.

FIREMEN'S PARADE.

Inhabitants of Mt. Bethel are expected to turn out in large numbers tonight to witness the firemen's parade which will start at 8 o'clock. The line of march will end at Binz Hall, where an entertainment and dance will be given and former Assemblyman W. de La R. Anderson will deliver an address on the "History of Rural Fire Fighters."

VILLAGE FAIR.

The New Market firemen's fair and dance opened last night in Friendship Hall, where large sales were effected and dancing was enjoyed. The event will continue tonight. The arrangement committee is composed of George L. Harris, chairman; William Van Ness, William Thornton, William T. Pittington, Jr., Harry J. Pittington, Alexander Herlich, Stanley Day, and J. R. Von Minden.

PRINCE OF REUSS DEAD.

(By Telegraph to The Daily Press.)

Gera, Germany, March 29.—Prince Henry XIV., of Reuss, the head of the younger branch of the Reuss family, who had reigned over the principality since July 11, 1867, died today.

MINERS WIN.

(By Telegraph to The Daily Press.)

Charleston, W. Va., March 29.—As a result of a conference held by the mine owners in the New River and Virginia districts of West Virginia, all non union, a nine-hour day will be inaugurated April 1.

Mrs. C. A. Leland, of West Fifth street, who has been seriously ill, is slowing recovering.

—If any one of today's Press classified ads is important to you in all, it is apt to be very important!

A National Leader in Public Usefulness.

During 1912 The Prudential issued and revived $480,000,000 of Life Insurance. This is one of the largest paid-for issues in the history of Life Insurance. It tells a striking story of the great popularity and usefulness of

Founded by JOHN F. DRYDEN — THE PRUDENTIAL HAS THE STRENGTH OF GIBRALTAR — Pioneer of Industrial Insurance in America

The Prudential

FORREST F. DRYDEN, President.

"Specialized Service" is the watchword of modern business. Realizing this fact, The Plainfield Trust Company has created the following Departments, in each of which it has "specialized" with a view to bringing its service up to the highest standard of efficiency.

THE BANKING DEPARTMENT
for commercial business.

THE TRUST DEPARTMENT
for the handling of estates and other trust matters.

THE SPECIAL DEPARTMENT
for savings accounts.

THE SAFE DEPOSIT AND STORAGE DEPARTMENT
for the protection of valuables.

THE PLAINFIELD TRUST COMPANY

4% Interest on Special Department accounts. 3% on checking accounts of $500.00 or more.

THE CHARM OF FINE RUGS

Nothing adds so much to the charm and coziness of a room as pretty rugs and draperies. Our entire stock is calculated to appeal to the varying and descriminating tastes of our patrons in patterns, color effects and prices. You should see this splendid assortment.

BEDS AND MATTRESSES

We are ackonwledged leaders in this line and our big stock of all the new patterns in white and brass beds with the fine finish that is absolutely guaranteed and sold at the prices of the ordinary kinds.

Mattresses in large variety, and just now very attractive prices prevail.

AWNINGS AND WINDOW SHADES

It may seem early to consider these spring and summer needs, but you must know we can give you the great advantage of lower prices and better workmanship with orders placed now. Just call or phone and our representative will gladly call and give you our lowest price.

SHIRLEY & JOHNSTON

BABCOCK BUILDING PLAINFIELD, N. J.

THE CALL OF ALARM.

Are you ready for it? Does the INSURANCE you hold fully furnish you with the best PROTECTION money will buy?

Don't forget that the very best insurance can be had at this office.

Automobile fire insurance 1%.

REAL ESTATE LOANS RENTS **GEO. M. CLARKE CO.** Babcock Bldg., Telephone 208 Plainfield

INSURANCE OF ALL KINDS.

SCHEELEIN'S VARIETY MARKET

31 SOMERSET ST TEL. 1974

LADIES' FASHIONABLE TAILOR

Each garment is man-tailored throughout, and shows the highest degree of perfection in artistic workmanship and fit.

A perfectly fitting, stylish gown is much admired by everybody. That is the kind I make.

Fair prices—best work—fine materials—correct styles—and perfect fit.

M. PERLMUTTER, 430 WATCHUNG AVENUE. Telephone 843-J

10-1-tf

VAIL

JEWELER and OPTICIAN.

236 Park Avenue

OPPOSITE NORTH AVENUE.

CARL SILBERT'S JEWELRY STORE

is now located at

255 W. Front St

Opposite Postoffice.

LOOK FOR WHITE STREET CLOCK

ON YOUR WAY

to the station stop and see Alex. Stills, the Barber, who has opened an up-to-date shop on Depot Park, near Eastbound Station. Special attention to children. 'Phone 322-J.

AMUSEMENTS.

PROCTOR'S

THE HOME THEATRE
MOTION PICTURES
VAUDEVILLE
DAILY, MATINEE AND NIGHT
AT 2 P. M., 7 P. M., 9 P. M.
NEW COMPANIES
MONDAY AND THURSDAY
TODAY'S VAUDEVILLE

Seven Belfords, Acrobats; Annie Hart & Co., Comedy Sketch, "Mrs. Flannagan's Honeymoon;" La Pell & Francis, Singing Comedians; Bernard & Bernard, in a Comedy Skit, "The Cabby and the Fare;" Alfretta Symonds, Comedienne.

YOUR DULL HEADACHES

Probably come from overstrained eye-sight. Nine-tenths of the headaches are the direct result of eye trouble. Bring those troubles to us and let us prescribe for you.

All work guaranteed.

FREE EXAMINATION BY

STILES & CO.

PHILADELPHIA EYE SPECIALISTS

107 East Front Street
Every Thursday.
Hours 10:30 a. m. to 5:00 p. m.

RESTAURANT

NEIGHBOUR CATERER

133-135 North Ave.

TELEPHONE

DR. MANDEVILLE

SPECIALIST

565 Broad St., opposite Shubert's Theatre, Newark, N. J.

Twenty years' experience as a specialist on all chronic diseases of MEN AND WOMEN.

Catarrh, Nervous Diseases, Diseases of Heart, Kidneys, Stomach, Liver or Bladder, Rheumatism and all Lung Diseases.

NOTICE—Office hours: 2 to 4 p. m. and 6 to 8 p. m., also Tuesday and Friday morning 9:30 to 11. Office closed Sundays

ADVICE FREE.

Don't Forget Name, Place and Number

1 2 eod-tf

FOLKES & COX

LADIES AND GENTS TAILORS

SUITS MADE TO ORDER.

Remodeling, dry cleaning, dyeing and pressing. Special attention monthly contracts for cleaning and pressing. Four suits and one overcoat cleaned and pressed at $1.50 per month.

328 Liberty St., corner Fourth.
'Phone 710-J. 3 7 tf

OSTEOPATHY

Dr. Kathryn S. Holmes

Has Opened Her Office at
524 PARK AVENUE.
3 6 tf Telephone 796-W.

RITZ Inc.

BABCOCK BUILDING

CANDIES, ICE CREAM, DAINTY LUNCH

Arrival and Departure of Mails

At Plainfield Postoffice

February 2, 1913.

NEW YORK MAILS. Arrive—5:30, 8:00, 8:40, 11:45 a. m., 1:30, 2:30, 5:00, 5:30, 8:30 p. m., 12 midnight. Close—6:30, 8:00, 9:00, 10:45 a. m., 12 noon, 2:00, 3:50, 5:50, 7:45, 9:00 p. m.

SOMERVILLE AND EASTON. Arrive—8:40, 10:00 a. m., 12:30, 3:15 and 7:00 p. m. Close—6:30, 8:00 a. m., 1:30, 4:3 p. m.

PHILADELPHIA—Direct. Arrive—5:30, 8:00, 8:40, 11:45 a. m., 12:30, 2:30, 7:00 p. m. Close—6:30, 11:30 a. m., 1:30, 7:00, 9:00 p. m.

THROUGH FAST MAIL FOR EAST. Close—12 noon, 2:00, 3:50, 5:50 p. m.

DIRECT THROUGH FAST MAIL FOR WEST. Close—6:30, 11:30 a. m., 1:30, 5:00 and 9:00 p. m.

DIRECT SOUTHERN MAILS. Close—6:30 a. m., 1:30, 7:00 and 9:00 p. m.

PENNSYLVANIA. West of Easton. Close—6:30 a. m., 1:30, 5:00, 7:00 p. m.

ELIZABETH—Direct. Arrive—5:30, 8:40 a. m., 1:30, 2:00, 5:30 p. m. Close—8:00, 9:00 a. m., 12 noon, 2:00, 5:50, 9:00 p. m.

NEWARK—Direct. Arrive—5:30, 8:45 a. m., 1:30, 2:30, 5:30 p. m. Close—6:30, 8:00, 9:00 a. m., 12 noon, 2:00, 3:50, 5:30, 5:50, 9:00 p. m.

WATCHUNG. Arrive—1:00, 6:45 p. m. Close—9:00 a. m., 2:30 p. m.

WARRENVILLE. Arrive—1:00 p. m. Close—9:00 a. m.

SUNDAY MAILS. Office open from 9:30 to 10:30 a. m.
Mail closes at 6:15 p. m.

S. H. BIRD, P. M.

—Advertise in the Daily Press.

—For best results advertise in the Daily Press.

3% INTEREST

OUT OF TOWN ITEMS FREE OF EXCHANGE.

NEW YORK CHECKING PRIVILEGES.

THE STATE TRUST COMPANY.

ORGANIZED 1864

THE FIRST NATIONAL BANK OF PLAINFIELD.

A COMMERCIAL BANK WITH SAVINGS and SAFE DEPOSIT DEPARTMENTS.

FOUR PER CENT. INTEREST PAID ON SAVINGS ACCOUNTS.

NOTICE TO CONTRACTORS
Addition to High School Building.

The Board of Education of the City of Plainfield, New Jersey, will receive sealed bids at the Board room in the High School Building, corner West Ninth Street and Arlington Avenue, in the City of Plainfield, at a meeting to be held on Monday, April 14th, 1913, at 8 p. m., for the construction of an Addition to the High School and a Boiler House in connection therewith, according to revised plans and specifications.

Revised plans and specifications are now on file at the High School Building, Plainfield, N. J., where they can be seen from 8 a. m. to 5 p. m. on week days, excepting Saturdays, when the hours will be from 8 a. m. to 12 o'clock noon until the day and hour of opening the bids as above mentioned.

Revised plans and specifications are also on file at the offices of the Architects, Wilder & White, 156 Fifth Avenue, New York City, and at the office of the Engineer, George W. Knight, Fireman's Building, corner Broad and Market Streets, Newark, N. J.

Copies of the General Plans and Specifications may be obtained from the architects by depositing with the architects a certified check for $25.00, payable to the order of the Board of Education, Plainfield, N. J., which will be returned upon the return of the drawings and specifications.

Copies of the Plans and Specifications for the Heating and Ventilating, Plumbing, Electrical Work and Vacuum Cleaning System may be obtained from the Engineer under the same conditions.

All bids are to be on forms furnished with the specifications and accompanied by a certified check on some solvent bank or Trust Company, payable to the order of the Board of Education, Plainfield, N. J., or a Surety Bond of a company authorized to do business in the State of New Jersey in the amount of five per cent of the estimate submitted.

Sealed proposals to be addressed to the Secretary of the Board, stating explicitly upon what portion of the work the bids are based.

Upon receipt of the bids, or proposals, the Secretary will immediately proceed to unseal the same and publicly announce their contents in the presence of the parties bidding, or their agents, provided such parties or their agents choose to be then and there present, and also to make proper record of the prices and terms upon the minutes of the Board.

No bids will be received by the Board previous to the hour designated, and none will be received thereafter.

The Board reserves the right to reject any or all bids, or to waive any or all formalities.

B. VAN D. HEDGES, Secretary.
Board of Education.
Plainfield, N. J., March 20, 1913.
3-21-25-29-4-3-8-14

ASSIGNEE'S SETTLEMENT. Notice is hereby given, That the account of the subscriber, Assignee of James Clinton Field, Jr., will be audited and stated by the Surrogate, and reported for settlement to the Orphan's Court of the County of Union, on Friday, the fourth day of April next.
Dated February 28, 1913.
ARTHUR MURPHY.
3 1 5-s Fees—$4.20

EXECUTOR'S SETTLEMENT. Notice is hereby given, That the separate and final account of the subscriber, as Executor of and Trustee under the will of Frank Haulenbeck, deceased, will be audited and stated by the Surrogate, and reported for settlement to the Orphan's Court of the County of Union, on Friday, the eighteenth day of April, next.
Dated March 14, 1913.
CHARLES HAULENBECK.
Arthur Murphy, Proctor.
3 15 5-s Fees—$4.20

HARDWOOD FLOORING

PARQUETRY
OLD FLOORS REFINISHED.
GEO. E. WATT
156 North Ave Tel. 888-W

MOVING

Furniture and Pianos by careful, expert men. New van.

Hoagland's Express

Office: 116 West Second Street.

LOHRMAN'S Chocolate Shop

161 EAST FRONT STREET.

High Grade Chocolates, Candies, Ice Cream and Sodas. Mottoes, Favors and Ice Cream Forms for all occasions. Orders taken for Frozen Puddings, Glaces, Mousses, etc.

AMUSEMENTS. AMUSEMENTS.

PLAINFIELD THEATRE

SATURDAY, MATINEE AND NIGHT, MARCH 29

GRACE GEORGE

And Her Own Company In a Revival of Sardou's

"DIVORCONS"

DIRECTION WM. A. BRADY

Prices: Mat. $1.50, $1, 75c, 50c, 25c; Night $2, $1.50 $1, 75c, 50c, 25c

WEDNESDAY, APRIL 2,

ROBERT B. MANTELL IN "MACBETH"

Management William A. Brady.

PRICES—25c, 50c, 75c, $1.00, $1.50, $2.00.

DECIDE TODAY

to improve your financial condition.

An account with the Plainfield Savings Bank will greatly aid you in accomplishing the desired result.

You can Safely and Conveniently Bank with us By Mail.

4 PER CENT. INTEREST PAID.

PLAINFIELD SAVINGS BANK

Only Savings Bank in Plainfield

ORGANIZED 1868.

EVERY DAY, EVERYWHERE, YOU HEAR IT SAID:

"If I had it to do over again, I would buy a CADILLAC!"

ANDREW C. THOMPSON AUTOMOBILE CO.

(ENTIRE 1913 OUTPUT ALMOST SOLD)

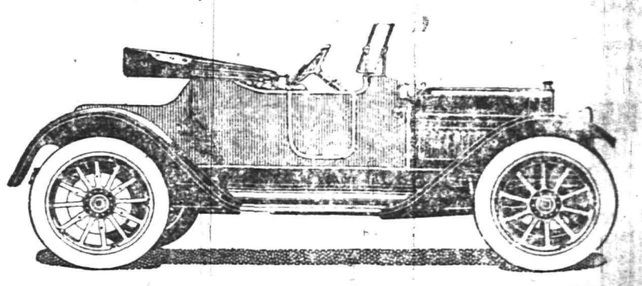

Prepare Your Gardens and Lawns

With Fertilizer

Don't Buy Ordinary Manure, Which Contains

Foul Seeds---But Get

Scientifically Prepared Fertilizer for

Lawns, Gardens and Trees

FOR SALE BY

Gayle Hardware Co.

'Phone 398 Front Street and Park Avenue

General Hardware and Housefurnishings

Call up 1,300 and have that want adv. inserted if you need a cook, chambermaid, butler, waitress or chauffeur.

PLAINFIELD DAILY PRESS

THE WEATHER.

Fair tonight and Tuesday; cooler Tuesday.

Max., 61; Min., 50.

Established May 10, 1887. TEN PAGES. PLAINFIELD, NEW JERSEY, MONDAY, MARCH 31, 1913. TEN PAGES. Two Cents a Copy, $5 a Year.

FOUND HUSBAND DEAD IN HIS BED

Runyon Clawson, Well Known Dunellen Resident, Victim of Heart Disease.

AT SEVENTY-TWO YRS.

Wife and Two Sons Survive Him—Funeral Services to Be Held on Wednesday Afternoon—Burial at South Plainfield.

Feeling slightly indisposed at his home shortly after 2 o'clock yesterday afternoon, Runyon Clawson, 72 years old, of New Market road, Dunellen, told his wife he was going upstairs to lay down. Less than an hour later his aged wife found him dead in bed, a victim of heart trouble. Although greatly alarmed, Mrs. Clawson did not realize that her husband was beyond the aid of the medical profession and hurriedly summoned neighbors, who gathered at the bedside. Although all knew the truth after viewing the lifeless form none informed Mrs. Clawson of her loss until the arrival of Dr. M. J. Whitford, of New Market road, who had been summoned by Louis Laire, a neighbor.

Mr. Clawson was a native of New Jersey and has lived practically all his life in New Market and vicinity. For many years he had been the janitor of the Dunellen School and despite his years took active interest in social, religious and political affairs. He enjoyed exceptional health until fatally stricken. Besides Mrs. Clawson, two sons, Walter G. Clawson, of Dunellen, and Frederick Clawson, of Scotch Plains, survive.

Funeral services will be held Wednesday afternoon at his late home at 2:30 o'clock. Rev. Dr. T. E. Vassar, pastor of the New Market Baptist church, will officiate. Interment will be made in the cemetery at South Plainfield.

"NEVER AGAIN" SAYS MULLIN ON RETURN

Local Shorstop Lost Money and Weight in Virginia and is Through.

Two weeks of Virginia League life was plenty for Tommy Mullin, the local youngster who signed up to play shortstop for the Petersburg aggregation. During his curtailed sojourn Tommy lost sixteen pounds and his fame has been visibly effected by the scarcity of food which he reports. In speaking of the trip this morning Mullin said, "The best we got to eat in the clubhouse was corn bread and soup and that was the main substance on the bill of fare at each meal. All of the players on the team are in a state of rebellion and many of them threatened to quit any instant despite the entreaties of the manager and club officials who are trying to hold fast to their recruits."

Mullin refused to report to the playing grounds early last week and he was immediately cut off the pay roll, returning to his home in this city at his own expense. While he was being starved in the minor organization the local boy was making good at the same time, being practically sure of his berth at short. All kinds of inducements were offered him to stay with the club, except food, and he refused to stick when this necessary requisite was not forthcoming. When he arrived in this city last night, Mullin sent back to Manager Harry Busch, of the Petersburg Club, for his release, with the intention of keeping in the good graces of the National Commission in the event that another baseball offer comes his way. Until that happens, however, the Plainfield favorite will once more adorn the local sand lots and there are a number of good semi-professional teams in this vicinity who would be only too glad to get an option on his services.

SABBATH-SCHOOL OFFICERS.

Officers were elected at the annual meeting of the Seventh-Day Baptist church Sabbath-school yesterday as follows: Superintendent, William C. Hubbard; assistant superintendents, Henry M. Maxson and Asa Randolph; secretary, Nathan S. Wardner; treasurer, Irving A. Hunting; pianist, Mrs. Roland M. Davis; chorister, Frank A. Langworthy; auditors, John B. Cottrell and Raymond C. Burdick; librarian, Leland Shaw.

BIRTHDAY FOR MEMBERS.

Next Saturday night the Y. W. C. A. members whose birthdays come in either March or April will hold a party in the association parlors following the usual custom. A dinner will be tendered after which games and a social hour will be enjoyed.

—Advertise in the Daily Press.

MASS MEETING OF SUFFRAGISTS

Hundreds Hear Stirring Addresses on "the Cause" at State Rally in Newark.

THEY SUBSCRIBE $1,300

Mrs. E. F. Feickert Presides and Representatives of Three Great Parties Are Among the Galaxy of Speakers.

Mr. and Mrs. Champlain L. Riley, Mr. and Mrs. Lamar Van Syckel, Mrs. Marion S. Ackerman and Mr. and Mrs. E. F. Feickert were among the Plainfielders who attended the jubilee meeting under the auspices of the New Jersey Woman's Suffrage Association in Proctor's theatre, Newark, yesterday afternoon. It is estimated that nearly 1,000 people were present and the subscriptions in cash and pledged for the work amounted to $1,300. Mrs. E. F. Feickert, as president of the State association, presided.

There were a number of excellent addresses, including those by State Banking Commissioner George LaMonte, representing the Democrats; Edmund B. Osborn, of Montclair, representing the Progressives; Dr. Maud Thompson, of East Orange, representing the Socialists, and Col. John S. Crosby, of New York. There were also remarks by Rev. Edgar S. Wiers, of Montclair; Mrs. M. J. Reynolds, of Newark, who has been campaigning in Union county, and Mrs. Florence Howe Hall, formerly of Plainfield, who gave an interesting account of the pioneer work in the cause of suffrage in which her mother, Mrs. Julia Ward Howe, took an important part. Rev. Antoinette Brown Blackwell, of Elizabeth, offered prayer, and the Apollo Quartet, of Newark, sang appropriate selections.

Although, she declared that three hundred thousand women in public schools are teaching boys the duties of citizenship, Dr. Maud Thompson said that there is only one place where woman is not wanted and that is the place of power, the place where she can protect herself. Mr. LaMonte called attention to the fact that even after the bill submitting the suffrage question to the people has passed both houses the second time the hardest work will be to persuade the men of the State, who are interested enough to vote, to support the bill. He pointed out the increase of woman's power if she could back her request to the legislators to vote for this reform or that by the power of the ballot.

Mr. Osborne said that the putting in of the suffrage plank in the party platform was the first time in history that a great political party had unqualifiedly registered itself in favor of giving the vote to women.

Mrs. Florence Howe Hall, recalled the spirit of concentration, self-sacrifice, wisdom, thoroughness, courage, faith, hope and charity of the pioneers in the suffrage cause and compared the different stages of the movement to a relay race. Col. Crosby expressed the regret that women had to waste precious time fighting for the ballot, while there are so many important matters waiting their attention.

Rev. Mr. Wiers emphasized the fact that a new state had arisen in which the property interest has given place to human interest. Mrs. M. J. Reynolds made an appeal for funds to carry on the campaign. At this time the Plainfield Men's League for Equal Suffrage contributed $100 of the $1,300 raised.

TRINITY'S ANNUAL.

The annual congregational meeting of Trinity Reformed church will be held on Wednesday night, April 16, for reports and election of elders and deacons. The members of the Consistory whose terms expire are: Elders, George L. VanEmburgh, Robert Clark, Jr., and Henry E. Gayle; deacons, William F. Oliver, Alfred K. Willett and William R. Kriney. An elder will also be elected to succeed H. J. Martin, Sr., resigned.

FUNERAL OF D. S. POUND.

The funeral of Daniel S. Pound, who died Friday night at his home, 1328 West Front street, will be held tomorrow morning at 10:30 o'clock at the Monroe Avenue M. E. church. Rev. F. J. Hubach will have charge and the burial will be in Hillside cemetery.

RICHARD PARROTT SELLS OUT.

Richard Parrott, who has been engaged in the coal business in this city for several years, has sold out to Walter Temple, of South Second street. Mr. Parrott will continue to live in Plainfield, although his future business plans are not made.

Purchased 1913 Cadillac.

Mr. Edmund L. Mackenzie, of Central avenue, has just received his new Cadillac touring car, purchased from Thompson Auto Co. ***

MISTAKE NEARLY FATAL TO HUNTER

Scotch Plains Man Swallowed Roach Salt Thinking it Was Rochelle Salts.

PHYSICIAN SAVES HIM

Druggist Misunderstood Order But Plainly Labeled It—It Was All Caused by Hunter's Speech Impediment.

A dose of roach salt, mistaken for Rochelle Salts, came near causing the death of Walter Hunter, 25 years old, of Park aveue, Scotch Plains, yesterday afternoon. He has been brought out of the danger zone by Dr. Ray T. Munger, who was summoned about two hours after the almost fatal dose had been taken. According to the physician, Hunter, whose speech is slightly impeded by a physical defect, called at a Plainfield druggists on Saturday and asked for Rochelle salts.

Thinking that Hunter desired to "execute" some insects and misunderstanding the order for "roach salt," the drug clerk handed over a package of the latter plainly labeled. Hunter evidently failed to examine the supposed medicine and on Sunday afternoon mixed a dose of the stuff with water, which he swallowed. The mixture proved decidedly unpleasant, and an hour later he became sick at his stomach and was attacked with violent pains in his solar region.

His brother, James Hunter, summoned the physician. Had the administration of an antidote been delayed an hour it is probable, according to Dr. Munger, that death would have been the result of his carelessness.

HE STAYED OUT NIGHTS; WIFE USED ROLLING PIN

Neighbors of Mr. and Mrs. John Garrison, of St. Mary's avenue, telephoned to the police Saturday morning that the couple were engaged in a combat in their home and the advent of Patrolman Craig on the battlefield, resulted in their arraignment this morning before City Judge DeMeza. Mr. Garrison declared whenever he stayed out late at night his wife patroled the vicinity of the front door armed with a rolling pin. He said in his opinion this was "a violation of the American spirit of Independence," and that he had strenuously objected to it.

The court after telling the couple to sign articles of peace, bade them go home and live orderly lives and incidentally delivered a lecture, the subject of which could appropriately be called, "Martial Happiness Without Martial Combat."

AN UNKNOWN COLORED WOMAN IS FOUND UNCONSCIOUS

A middle-aged colored woman was found in an unconscious condition at the Public Service Corporation car barns, Westfield Junction, last night, by the Westfield police and was removed to Muhlenberg Hospital in the city ambulance. According to the Westfield police the woman was seen to leave a Main Line car at Westfield Junction, after which she became unconscious. She was searched, but there was nothing on her person to disclose her identity. Neither did she have any money. How she expected to get to Rahway, where she was reported as going, is not known.

The woman partially regained consciousness today and the hospital authorities as near as they could determine from her mumbled conversation learned the name of "Mrs. Olive Taylor," and that her home was in Newark. The case has been reported to the police in the hope that they may be able to locate some of the woman's relatives.

MADAME LOUISE HOMER WILL BE HEARD HERE

The Charity Circle of King's Daughters announce a song recital to be given by Madame Louise Homer at the Plainfield theatre, Tuesday evening, May 13, at 8:30 o'clock. The proceeds from the concert will be used for the Day Nursery and other King's Daughters work. The seats will be placed on sale at the box-office of the theatre on and after Monday, May 5. No reservations of seats will be made for anyone before the opening of the regular sale and telephone orders will not be held over twenty-four hours.

—Boice, Runyon & Co. announce a reduction in the price of coal. See adv. page ten. ***

$96 MORE FOR FUND

Total Amount Received for Flood Sufferers $483.75.

Many more contributions have been received since Saturday afternoon for the fund being raised by the Daily Press for the relief of the Ohio Valley flood and fire victims. In all $96.50 has been added, among the contributors being the Seventh-Day Baptist Sabbath-School and the Hebrew Charity Ball Committee, the latter on motion of Hyman Adelberg at a meeting yesterday, deciding to help the cause.

The subscriptions up to 1 o'clock this afternoon totalled $483.75. Some three or four who have subscribed have overlooked sending the checks and as it is desired to wire more money tomorrow noon it is suggested that they do so at their earliest convenience. On Saturday, in the name of the people of Plainfield, the Daily Press wired $300. We would like to wire at least $200 more tomorrow. If you have not already contributed and feel disposed to do so, checks or cash will be particularly appreciated before tomorrow noon.

Received today:

Hebrew Charity Ball Com.:		
Harry Drier	$5.00	
H. Adelberg	5.00	
M. Abrams	5.00	
Ben Kline	5.00	
J. Sachar	2.00	
S. Hersh	2.00	
J. A. Fass	2.00	
K. Sachar	1.00	
C. Rothberg	1.00	
H. Katz	1.00	
B. Mann	1.00	
Thos. Cantor	1.00	
M. Rosenbaum	.50	31.50
Seventh Day Baptist Sabbath School		16.00
M. C. E.		15.00
J. D. Loizeaux Co.		10.00
G.		10.00
E. I. Smalley		5.00
W. E. H.		3.00
Sympathizer		2.00
May K. Hoagland		1.00
F. E. Serrell		1.00
Friends		1.00
J. J. R.		1.00
		$96.50

Previously acknowledged:

Charles W. McCutchen	$50.00
J. Herbert Case	25.00
Ernest R. Ackerman	25.00
P. J. Zeglio	25.00
M. D. J.	25.00
R. B. Corey	20.00
I. W. Rushmore	20.00
O. G. Waring	15.00
Wm. L. Saunders	10.00
H. S. Sanderson	10.00
Charles W. Sandford	10.00
Mrs. Geo. W. DuBois	10.00
Stuart H. Patterson	10.00
Frank Linke	10.00
William M. Sanford, Jr.	10.00
Harry Gee	10.00
H. Alfred Janke	10.00
E. A. P.	5.00
M. F. Watson	5.00
M. S. C.	5.00
Elmer Gayle	5.00
J. A. H.	5.00
W. W. Rowley	5.00
Cash	5.00
Misses Corey	5.00
Leslie R. Fort	5.00
M.	5.00
X.	5.00
R. V. Carpenter	5.00
J. W. Gavett	5.00
H. A. Randolph	5.00
Isaac Schwed	5.00
Mrs. J. H. Carman	5.00
Plainfield Cycle Club	3.25
Jack Horner	3.00
Philip Swain	2.00
V. W. Nash, Jr.	1.00
Anonymous	1.00
C. R.	1.00
Henry Rogers	1.00
Grand Total	$483.75

CONTINUE THE CRUSADE AGAINST RECKLESS AUTOISTS

In compliance with the orders issued recently by Mayor Stewart that the motor speed laws be strictly enforced in the city, the police have showed unusual activity in bringing these offenders to account. Saturday, William Banks, a chauffeur, and William Willis, taxi driver, were arrested for speeding and the latter, arraigned before City Judge De Meza this morning, received a suspended sentence after a warning had been administered during which the court classed auto speeders as a menace to the public safety of Plainfield inhabitants. The hearing in Banks' case was adjourned until Monday, April 7, when a State official will examine the chauffeur to determine whether Banks is qualified to drive an automobile, according to the requirements of the law.

TEMPERATURE REPORT.

The temperature report from The State Trust Company today is as follows: 9 a. m., 55 degrees; 11 a. m., 65 degrees; 1 p. m., 72 degrees.

MRS. VAN BUREN DIES SUDDENLY

Wife of Edward Morris Van Buren Succumbs to a Hemorrhage.

PROMINENT IN SOCIETY

The Funeral Services to Be Held at the Late Home Tomorrow Afternoon—Husband and Four Sons Survive Her.

Mrs. Caroline Van Buren, aged 36 years, wife of Edward Morris VanBuren, died suddenly yesterday at her home, 810 Central avenue, following a hemorrhage. Her death is a severe shock to her friends as her recovery was confidently expected. A baby boy a week old is among those surviving. Today he was named Carol, that being the nearest to the maiden name of Mrs. VanBuren, which was desired by the family.

Mrs. VanBuren was the eldest daughter of the late Joseph W. Reinhart, the former president of the Atchinson, Topeka and Santa Fe Railroad, who resided on Belvidere avenue for many years. She was born at Sewickly, Pa., in 1877, and was educated at Miss Ely's school, then on Riverside Drive, New York. She was a member of the Plainfield Country Club and the Watchung Hunt Club.

Mrs. VanBuren was married in this city, and had lived here practically all her life. She was prominent in society. She was a member of Grace church and a regular attendant at the services. There survives besides a husband, four sons, Morris, Allison, Julian and Carol; her mother, Mrs. J. W. Reinhart, two sisters, Mrs. John Thayer, of Charleston, W. Va., and with whom Mrs. Reinhart lives; Mrs. Maury Corbin, of Berkeley, California, and one brother, Frank O. Reinhart, the well-known golfer.

The funeral service will be held at the late home tomorrow afternoon at 3 o'clock. Rev. E. Vicars Stevenson, rector, and Rev. John G. Currier, curate, of Grace church, will officiate. The burial will be in Hillside cemetery.

MISS STANHOPE MAKES A MOST GENEROUS OFFER

Many are the philanthropic offers that have been made to relieve the suffering of the poor and supply the necessities of life for the needy of Plainfield, but few have been as generous as one made by Miss Eleanor Stanhope, of 159 Somerset street, who has asked the Daily Press to assist her.

An acre of fertile land in the Netherwood section, near the junction of Rahway road and Prospect avenue, owned by Miss Stanhope, has remained idle for years. Realizing that the land could be of use to a poor family, in the way of conducting some kind of business on the premises or by converting it into a truck farm, Miss Stanhope offers to allow some worthy person to make such use of the acre, free of charge. She is particularly desirous that the free use of the property be utilized for the interests of one in need.

Any person or persons interested in Miss Stanhope's kind offer can receive additional information by addressing the Daily Press or by communicating with Miss Stanhope at her home, 159 Somerset street.

IMPROVEMENT SOCIETY'S DANCE A MARKED SUCCESS

An entertainment committee composed of members of the North Plainfield Township Improvement Society conducted a most successful dance and reception in the Improvement Society's rooms at Watchung Saturday night, about 150 persons being in attendance. The hall was beautifully decorated with potted plants and cut flowers for the occasion and the affair was thoroughly enjoyed by everyone present.

Excellent music was furnished for dancing which continued until a late hour and much of the credit for the success of the affair is due to the efforts of Charles C. Wheeler, who acted as chairman.

A BANQUET TONIGHT.

The Senior and Junior Baraca classes of the Temple Baptist church will give a banquet in the class rooms tonight at 7 o'clock. This will be free to the members. There will be several short speeches. The banquet is given as a reunion for the members of the classes. Frank Stewart, Charles Smith, Clarence LaRue and Mrs. P. H. Moore comprise the committee in charge.

—Press want ads. pay.

FLOOD WORSE IN CINCINNATI NOW

Ohio River Now Higher Than in the Famous Flood of 1884.

OTHER PLACES SUFFER

Governor Cox Estimates That in Ohio Alone the Property Loss Will Be $300,000,000—He Fears a Famine.

Cincinnati, just now the centre in the Ohio River floods, expected the crest of the waters in that city today. A large part of the city is now inundated and further great property loss is expected. In Cincinnati and at Newport and Covington, Ky., it is estimated that 250,000 persons are homeless.

The Ohio flood is now higher than in the famous flood of 1884. The situation is acute throughout the lower Ohio. The water is within a foot of topping the levee at Cario, and Leadsville is almost completely isolated.

Despatches from different sections in the Ohio Valley show that the flood continues to destroy millions of dollars of property and endanger thousands of lives.

The business section of Huntington, W. Va., is under water. Huntington sends word that the town of Point Pleasant, with its 2,200 population, is submerged and the entire population suffering. One death was reported from that town.

Secretary of War Garrison finds that the situation in other parts of Ohio has so improved that he plans to return to Washington tomorrow. Relief work in the stricken districts has been systematized and the thousands of homeless are receiving every care.

Governor Cox estimates that in Ohio alone the flood property loss will amount to $300,000,000.

There are still thousands of refugees who will need care for several days at least. Governor Cox was fearful today that there would be a scarcity of food. Unless supplies are received quickly and regularly, he said, there would be a famine within a week.

The work of fighting against an outbreak of disease was well under way in Dayton, Columbus and other stricken cities. All the available men were put to work in an effort to get the cities cleaned up before an epidemic should break out.

(By Telegraph to The Daily Press.)

Cairo, Ill., March 31.—Fear that the levees at this city would break caused hundreds of families to flee from their homes today. The city is in danger from the weakening of the levees and every effort is being made to strengthen them with bags of sand. The flood late last night was within a foot of the top of the big levee. There was a panic among the inhabitants of the city when the Weather Bureau issued a special bulletin warning the people to flee to the higher ground.

At the request of Mayor Parsons Gov. Dunne ordered two companies of the 7th Regiment to Cairo for duty. The soldiers are expected here early today and besides patrolling the city streets they will take charge of the work at the levees.

The problem of feeding the citizens and the refugees who have poured into here from other points is proving a problem, and an appeal for food was sent out last night. Gov. Dunne immediately ordered 10,000 rations shipped here at once.

So many persons have left the city that it was decided not to open the schools. No services were held in the churches last night.

Columbus, O., March 31.—Secretary of War Garrison and Major Gen. Wood, chief of staff, are in Columbus today to confer with Gov. Cox and Gen. John C. Speaks, of the Ohio National Guard, over the arrangements to be made for the caring of the flood refugees. The plans would involve the consolidation of the National Red Cross work, the Federal commissary and the local civic organizations in the different cities in the stricken areas.

Gov. Cox feels that the great problem confronting the relief work is the providing of food. It is expected that for the next two weeks or more thousands of refugees will have to be fed and clothed until a return to something resembling normal conditions has been reached. Within the next few days the food problem threatens to be a serious one. While food supplies are being rushed here from many points, it is feared that the supply will not nearly equal the demand.

Dayton, O., March 31.—"Clean up!" is the order in Dayton today. Every effort of the men in charge of the city is being directed now to this end so that a possible epidemic can be headed off. So far, the city has

(Continued on page 5.)

MORGAN IS DEAD AT ROME, ITALY

Great American Financier's End Caused by Pujo Committee Excitement,

A REMARKABLE CAREER

Famous Art Connisseur and Collector, Philanthropist and Churchman—No Change in the House of Morgan.

(By Telegraph to The Daily Press.)

Rome, Italy, March 31.—John Pierpont Morgan, known for years as the greatest power in New York financial circles, and one of the wealthiest men in the world, died at 12:05 this afternoon after an illness of several weeks. Mr. Morgan sailed from New York for Egypt on January 6, in quest of a spot where his health would improve. At Alexandria, where he remained for a few weeks, his condition changed for the worse, and he was removed to this city, being joined a few days ago by Herbert Satterlee, his son-in-law.

The last bulletin on Mr. Morgan's condition sent out by the physicians in attendance at the bedside was issued shortly before noon. At that time they said his death was a question of hours. One of the American physicians called into consultation at Mr. Morgan's bedside attributed his breakdown and death to emotion caused by the investigation of the Pujo committee at Washington into the operations of the alleged money trust.

Mr. Morgan, who probably became the most influential man this country has ever known, and a greater power in Wall street than any financier ever before in the history of the country, was born in Hartford, Conn., on April 17, 1837. His father was Junius Spencer Morgan, and his mother prior to her marriage was

(Continued on page 4.)

HIGH SCHOOL GRADS HOLD ANNUAL DANCE

Eighth Yearly Event Proves to Be an Enjoyable One.

Plainfield High School graduates to the number of 150 attended the eighth annual dance and reception conducted by the Alumni Association in the school auditorium Saturday night and enjoyed the fine program of dancing and music arranged by the committee in charge, consisting of Dr. Sidney R. Titsworth, chairman; F. K. Anderson and Roy E. Titsworth. Members of classes graduated from the school during the last twenty years were in attendance, some traveling many miles to be present. A number of former students took advantage of the spring recesses of the college they are attending and prolonged their vacations over the week-end for this event. The auditorium was appropriately decorated for the occasion with palms and cut flowers and music was furnished for the dancing by Van Eps Brothers' orchestra, of this city. The social committee furnished dainty refreshments and those who did not dance found entertainment furnished for their benefit in other lines.

The patronesses of the dance were Mrs. William D. Murray, Mrs. Champlain L. Riley, Mrs. Edward J. Patterson, Mrs. Lindsey Best, Mrs. Albert B. Meredith, Mrs. Edgar Williams, Mrs. George L. Bacock, Miss Julia J. Ketcham and Miss Agnes H. Morton. The officers of the association follow: President, F. K. Anderson, '05; vice president, Dr. Sidney R. Titsworth, '97; secretary and treasurer, Miss Margaret Leggett, '10.

CO. K. DOINGS.

The regular march business meeting of Company K will be held at the close of the drill session in the armory tonight. It is expected that the various committees for the ensuing year will be appointed by Captain Peterson at this meeting. Following the business session Lieut. A. R. Phillips will deliver the second lecture in the school of musketry.

FUNERAL OF MRS. FRANK DROLL

The funeral service of Mrs. Frank Droll was held at the late home, 1022 West Front street, at 2 o'clock this afternoon, and was largely attended by relatives and friends. There were many beautiful floral tributes. Rev. Frederic L. Greene, of Hope chapel, officiated, assisted by Rev. Fred B. Newman, of Tunkhannock, Pa. The burial was in Hillside cemetery.

—Neuman Bros. will have for tomorrow's trade a large and choice assortment of fruit and fresh vegetables. ***

PLAINFIELD'S NEIGHBORS

Somerville.

J. L. Haslwanter has sold his farm on the North Branch turnpike, west of this place, to L. C. Riggs, of New York city, who already owns several other farms in that vicinity.

The Foreign Missionary Society of the Baptist church will meet at the home of Miss Susie Cooper tomorrow afternoon, at 3 o'clock.

On Wednesday afternoon, at 3 o'clock, Miss Moore, hospital nurse in the Kentucky field, will deliver an address on her work at the Second Reformed chapel.

A meeting of the Borough Council will be held tonight.

Relief Hose Company will hold its monthly meeting in the rooms on Anderson street Thursday evening.

George Sherman, of South Branch, has taken a position in the Duke pumping station.

"Jack" Parker has undertaken the management of a team for the coming season, and will endeavor to give the people of this place some good baseball. The boys will be out on Saturday afternoon this week for practice. Games are to be played on the old Raritan grounds, at East End park. The lineup will possibly be as follows: Fred Smith, 1b.; Fred Purcell, 3b.; Charles Mattoe, ss.; Edward Kelley, Jr., 2b.; John Moslor, 2b.; Percy Amerman, lf.; John Casey, rf.; George Brown, p.; George Mount, c.; George Carr, c.

STYLE

SR

RELIABILITY.

"CAN A BUSINESS MAN BE HONEST AND SUCCESSFUL?"

This was the subject of a most interesting sermon by the Rev. C. L. Goodrich yesterday morning. Every business man in Plainfield should have heard his eloquent discourse.

Today a business man MUST be honest to be successful—for what is business, but human service, based on confidence and co-operation—and Mr. Arthur F. Sheldon says "He who serves best, profits most."

A barber who had been convicted of murder in the first degree on being asked if he had any request to make before the sentence of the court should be carried out, replied that before he died he would like to shave the Prosecuting Attorney.

The world will never be civilized until we get rid of the desire to "shave" our supposed enemies.

In trading it was formerly thought that the buyer was an "enemy" and "to shave" him was quite the proper thing. But today the store that "shaves" a customer cuts its own throat of prosperity.

THE STONES UPON WHICH MY REPUTATION IS BUILT

Are Honesty, Squareness, Courtesy and Fair-Deal. To give the best values in "Most Things Men Wear" at the price—quality considered.

I strive to give the best value for my sake as much as YOURS.

This is frankness—and it is also common sense. I suggest that you see my Spring Things—my new and Top Coats; My STYLE conception as well as my price conception.

Today is a good time to come in!

ROTHBERG'S

"Most Things Men Wear."

214 W. FRONT STREET.

Proctor's is Next Door to Rothberg's.

—A great deal of today's "Good luck" is going to attach itself to those who read and investigate Press want ads.

Westfield.

Several clergymen from out of town attended the religious services illustrated by moving pictures at the Westfield theatre last evening. Rev. J. G. Greenwood and Rev. Dr. Loomis have received inquiries from clergymen all over the State regarding the success and interest that has been shown by the meetings this winter. The meetings are to be continued until the first of June.

The head of a dog thought to have had rabies was sent to the State Board of Health, Saturday, by Dr. Homer H. Butler for examination. The dog bit several dogs about the southern section of the town, and if it is announced that the dog had rabies the dogs that have been bitten will be killed.

Whitehouse.

Mrs. Alvah L. Pickell returned yesterday to the San Esther Farm, near Whitehouse Station, after a visit to her sister, Mrs. Lewis Melick, near New Germantown.

Miss Betty Peele, of New York, was the guest this week of Mr. and Mrs. Stephen K. Large, in East Whitehouse.

Mrs. Ella E. Burdette, who has been ill from neuralgia of the heart at her home in East Whitehouse, is now reported to be improving.

In Bedminster Township, in the past school month, the prize for the best percentage of attendance of the scholars was won by the school near Pottersville.

Mrs. Eugene Stiles and son, Eugene Stiles, Jr., of Morristown, are visiting Mrs. Stiles' father, George Simons, at Gladstone.

The congregation of the Reformed church in Peapack will meet Thursday night to discuss plans for the erection of the new chapel.

The Ladies' Aid Society of the Reformed church will be entertained Wednesday afternoon at the home of Mrs. David L. Dare, at Whitehouse Station.

Harold Archer, of Buenos Ayres, who is spending some time in this country, was the guest this week of Mr. and Mrs. Thomas Howard, at the hotel at Peapack.

A son has been born to Mr. and Mrs. Frank Schaumberg, of Peapack.

Frederick Runyon is recovering from the grip at his home at Whitehouse Station.

Mr. and Mrs. Edward Swick, of Gladstone, are home from a visit to their daughter, Mrs. Frederick Snyder, at Chester.

German Valley.

Mr. and Mrs. Arthur Rockafeller, of near Chester, entertained for the week-end Miss Katherine Hyde and Nelson H. Hyde, of Parker.

Mr. and Mrs. Charles Stewart and son, Wilbur, of Mauplewood, were week-end guests at the home of George S. Hoffman, in German Valley.

Miss Ruth Wiley returned to Bucknell University, Pa., Friday, after a week's visit to the home of her parents, Mr. and Mrs. Franklin J. Wiley, in German Valley.

Mr. and Mrs. George N. McLean, of German Valley, are visiting Dr. and Mrs. Alonzo G. Freeman in Boonton.

The trustees of the Chester Congregational church netted about $33 from their recent chicken supper.

Assistant Postmistress Miss Edna Horton, of German Valley, is ill.

Miss Elizabeth Apgar, of Wharton, is visiting her parents, Mr. and Mrs. Willard Apgar, near German Valley.

Elmer E. Schoenheit, of Erie, Pa., is spending several days at the home of Rev. and Mrs. Mark A. Collins, in German Valley, recuperating from an operation which he recently underwent in a Philadelphia hospital.

William F. Parliament, of Chester, concluded a ten-day stay Thursday at the home of his son, Dr. D. Halsey Parliament, in Millstead, Ga.

New Providence.

The Board of Education will hold a special meeting tonight in the new Lincoln School.

Principal Benjamin H. Dobbins, of the Greenwich, Conn., schools, and formerly head of the schools of this place, is the guest of Borough Clerk John M. Badgley.

Mrs. George Wilcox, of South street, is visiting her son and daughter-in-law, Mr. and Mrs. Herbert Wilcox, of New York.

"The Guards of the Soul" was the topic yesterday morning of Rev. W. A. L. Jett, rector of St. Luke's Reformed Episcopal Mission, at Murray Hill. In the evening his theme was "God, the Power in Christian Character."

Councilman William M. Myers and family, who spent the winter in Plainfield, removed Friday to their farm in Springfield avenue.

Mrs. James Jeffers and family who have spent the past two months in Ireland, returned to their home in Clinton avenue, Mountainview Park, Friday.

Frank Huber, of Mountain avenue, New Providence Township, left Friday for his farm near Washington, N. J.

Hunterdon County.

Miss Beulah Farrow, of Newark, is visiting her mother, Mrs. Katherine Farrow, in Glen Gardner.

The newly appointed pastor, Rev. J. K. Thompson, preached in the Glen Gardner Methodist church yesterday.

Mrs. William Walsh, of Somerville, is in Hampton, caring for her mother, Mrs. Mathias McCormack, who is ill.

Andrew Dalberg will move his family from Hampton to Washington next week.

Miss Daisy Condit, of Hampton, is spending a few days in High Bridge.

Mrs. Robert Burriss, of Hampton, is in Madison.

Miss Mary Osmun, of Asbury, is a guest of relatives in Somerville.

Miss Laura Smith, of Asbury, has as her guest Miss Hattie Pierson, of Westfield.

Mrs. W. R. Cronk and daughter, of Yonkers, are spending some time at the home of Mrs. Cronk's parents, Mr. and Mrs. Christopher Martenis, in Asbury.

Miss Edith Creveling, of Newark, is visiting her parents, Mr. and Mrs. David Creveling, in Changewater.

Jacob Smith, of Hampton, will move his family to New Hampton next week and will take charge of the hotel there.

Calvin Melick has moved his family from Imlaydale to Hampton.

Mr. and Mrs. Alfred Hawk, of Changewater, are visiting their son, Clarence Hawk, and family, in Hampton.

Miss Mary Force, of Hackettstown, is a visitor in Hampton.

Mrs. Charles Adams, of Hampton, is entertaining Mrs. George Pidcock, of Washington.

Township Clerk Jacob W. Force and family removed from New Hampton to Glen Gardner Saturday.

Plains & Fanwood.

The local school reopened for the spring term this morning. Principal S. Dana Townsend, in a short address to the pupils at assembly, said that there remained but a little over two months until the summer vacation and that he hoped every pupil would work until that time so as to be successful in the final exams.

The cake and tea social held at the home of Mrs. Fred Fernald, Saturday afternoon, for the benefit of the All Saints' Episcopal church, was a great success. About $15 was realized.

Miss Dorothy Becken has returned to her studies at Vassar College, after spending the week-end with her parents, Mr. and Mrs. A. D. Beeken.

Mrs. Priscilla Porter, of the borough, is slowly improving from a long illness.

Alfred Hunter has returned to his home in Bethlehem, Pa., after a two weeks' visit with his brother, John Hunter, of Willow Grove.

The Misses Dorothy and Ethel Hooker and Robert and Sidney Hooker, who have spent the winter in the borough, removed today to the Roseville section of Newark.

Charles Frank and family will leave for Rahway tomorrow, where Mr. Frank expects to start in the dry goods business.

Mrs. Edwin Fancher spent the week-end with her sister in Somerville.

The Misses Hannah and Lydia Hayes, who have been spending the winter in New York, are expected to return to their home in the borough sometime this week.

James Sands has returned from spending the week-end with friends in Northport, S. I.

Miss Madeline Gorman, of Red Bank, and a student in St. Mary's College, has returned to that institution after spending several days in town as the guest of Miss Sadie Lee, of Front street.

Miss Eleanor Walsh, of Prospect street, entertained several school chums over Sunday.

Miss Willa Ward, of Front street, who is ill with an attack of the measles, is steadily improving.

The membership of the dressmaking classes which meet every Saturday morning and afternoon, has increased to eighteen.

The class in plain sewing and crocheting met this afternoon in the Parish House.

Mr. and Mrs. William Cochrane, of Harrison, are visiting friends in town.

Attention of the Parish House members is now directed toward baseball and nothing is being left undone to put a strong nine on the diamond to represent Scotch Plains.

Mr. and Mrs. William Anderson, of Newark, have returned home after visiting relatives on Westfield avenue.

Mr. and Mrs. Eugene Martin, of Terrill road, have been entertaining John Adams, of Elizabeth.

In a baseball game yesterday between the Baltimore Orioles, of the International League and the Philadelphia Athletics, which was won by the latter by the score of 6 to 0, Eugene Lidgate, the local crack, caught seven innings for the Birds. His excellent showing and the good form he has shown in practise heretofore has prompted his superior to make him the "regular" among his staff of backstops.

Dunellen & Vicinity

Baseball players who contemplate striving for a berth on the local nine held a practise session Saturday afternoon under the direction of Manager Bogardus, of the Dunellen team.

The Dunellen baseball team will positively be one of the contenders for the pennant of the Central New Jersey Baseball League.

Mrs. Robert Lowrie, who has been ill, has recovered.

Mrs. Maria Hunt is detained at her home with an attack of the grip.

Alberne H. Burdick, contractor and builder, has started work on the one-family residence he is to erect for C. D. Gooch, in Fourth street.

The cake and candy sale held Saturday in the Presbyterian church under the auspices of the Ladies' Aid Society, proved a decided success. A program of music rendered during the afternoon furnished a pleasant feature to the occasion.

The baseball meeting is scheduled for tonight. Subscriptions to buy new uniforms for the players and to pay the expenses attached to a baseball club will be received.

Miss May E. Higgins, the local school teacher, resumed her duties today after being detained for several days at her home in Bound Brook with an attack of the grip.

The basketball team of the Baraca Bible class which was scheduled to play the first team of the Scotch Plains Parish House failed to put in an appearance and thereby disappointed a large gathering of fans who attended to witness the contest, which promised to furnish lively sport.

Albert Robinson, of Allentown, Pa., is visiting friends in town.

Earl Hall, a lumber dealer, is in town on a business trip.

Robert Fitzsimmons, who is now in business in Newark, visited friends in town Saturday.

Bound Brook.

Mr. and Mrs. Peter M. Smith, of Sunnyside Farm, East Bound Brook, entertained about twenty-five friends on Saturday night. Among those present were Mr. and Mrs. J. D. Manton, Mr. and Mrs. Jacob Foreman, Mr. and Mrs. Bayard Naylor, Mr. and Mrs. B. W. Brooke, Mr. and Mrs. George W. Harris, Mr. and Mrs. J. V. N. Polhemus, Mr. and Mrs. R. Campbell, Mr and Mrs. A. M. Sturr, Misses Mary and Tilly Harris, Mrs. Miner, Mr. and Mrs. H. R. Giles, and others.

Alfred Young, of New York city, was a Sunday visitor with Mr. and Mrs. Wilbur G. Voorhees, of Beechwood Heights.

The Woman's Missionary Society of the Reformed church have elected these officers: President, Mrs. William D. Voorhees; vice president, Miss Clara Wolferz; secretary, Mrs. Sadie S. VanDoren; treasurer, Mrs. J. A. Logreen.

Mrs. McNeil Hopcraft, of Plainfield, will give a recital in Voorhees' Hall, tomorrow night. Mrs. Hopcraft will be assisted by Miss Frances Betz, of New Paltz; Miss Florence Cary, of Trenton, and Miss Mae F. Jackson and John J. Campbell, of Bound Brook. Mrs. Ida Randolph-Smalley will be the pianist.

Rev. and Mrs. Harold E. Green, of South Bound Brook, are the happy parents of a boy born on Friday.

Thomas Evans, of the U. S. S. Arkansas, is spending a short furlough at the home of his mother, Mrs. E. E. Evans, of West Franklin street.

High Bridge-Califon.

Edward Stillwell has moved from Bunnvale to the house vacated by Luther Franks at Hoffmans.

Donald Long, son of Mr. and Mrs. Walter H. Long, of Califon, is ill.

Mrs. Curthbert Kirby, of Woodglen, entertained at a sewing party Friday. A dinner was served.

Mr. and Mrs. William Hopkings, of New York, have moved to Spring Valley.

Mrs. William L. Apaugh and Miss Clara B. Trimmer, of Califon, spent Thursday in New York and Brooklyn.

Ezra Hoffman, of Califon, is recovering from the grip.

An entertainment under the auspices of the Califon Baseball Club will be held in Apgar's Hall, April 17.

Mr. and Mrs. James Ort and Miss Laura Van Ness, of High Bridge, have returned home after visiting the family of Charles Miller, at Glen Gardner.

Mrs. Rebecca Bowlby will move from Glen Gardner to High Bridge.

An invitation reception, concert and dance was held Saturday night in Rialto Hall, High Bridge, under the auspices of the engineering department of the Taylor-Wharton Steel and Iron Company.

Voorhees Seal, of New Castle, Del., was a recent visitor of his sister, Mrs. Parton Jolin, at High Bridge.

JUDGE VISITS JAMESBURG.

Jamesburg, March 31.—In order to personally inspect the State Home for Boys, to which he has been compelled to commit many juvenile offenders, Judge J. P. Connelly, of the Court of Common Pleas, made a tour of that institution Saturday, guided by Superintendent J. C. Kalleen. With Judge Connelly were Prosecutor M. P. O'Connor and Probation Officer Major Irwin, of the Union County Court. All were pleased by the system in vogue at the home.

TEST OF WEBB LAW.

Frankfort, Ky., March 31.—The local agent of one of the express companies was arraigned in the circuit court for trial today on charges of delivering liquor in violation of the Webb law, the new Federal statute which prohibits the shipment of liquor for sale in prohibition territory. This is the first case to be filed in Kentucky and it probably will be used to test the law in the supreme court.

Mr. and Mrs. Eldon Hayden, of Orange place, spent yesterday with out of town friends.

Miss Louisa McCormick, a teacher in the Lambertville schools, spent the week-end with her parents, Mr. and Mrs. John McCormick, of John street.

—Advertise in the Daily Press.

HOUSEKEEPERS' SALE

A week of rare opportunity for all houosekeepers, as well as hotel and boarding house keepers.

THE RIGHT GOODS AT THE RIGHT TIME

It is the part of prudence to buy now. A message of economy for all Plainfield and surrounding towns.

SALE OF BEDWEAR---SHEETS AT SPECIAL PRICES

75c Sheets at 59c.

Size 81x90, fine bleached sheets; made of best muslin, a great value at only 59c

72x90 Sheets at Only 45c each.

Plenty of other sheets at various prices, up to $1.15 for fine hemstitched sheets.

PILLOW CASES

15c Kinds at 11c each.

Made of good muslin; size 45x36, for housekeeper's Week only 11c

Other fine value for this sale at 16c to ..... 20c each

69c Table Linen 47c a Yard.

Fine all linen table linen, 60 inches wide, for this week only 47c

MUSLINS AND SHEETINGS.

10c Muslins 7c a Yard.

Fine yard wide cambric muslins; for this sale only ..... 7c a yard

Sheetings of All Kinds.

Special mention of Lockwood, 9-4 width, at 20c a yard; 10-4 width, at ..... 32c a yard

WHITE BED SPREADS

$1.25 Kind at 95c.

For this sale only, full size $1.25 white bed spreads, hemmed and already for use, at only ..... 95c each

$1.50 Comforts at $1.

Buy now and save 50c on each one of these fine comforts; pretty silkoline coverings, at only .. $1.00

WINDOW SHADES AND FLOOR COVERINGS

This Fine 50c Window Shade

For sale only here at the very special price of only ..... 29c each

Room Size Rugs $8.50 to $39.00.

Plenty of all the new Spring patterns to select from, in all the various makes.

Smaller Rugs From 69c to $7.50.

Included are all kinds oof the smaller rugs, from the smallest up to 8x10 feet.

Window Shades to Order.

We make all kinds of window shades to order. Estimates cheerfully furnished; satisfaction guaranteed.

Women's Suits $12.50 to $23.50

There's a remarkable diversity of styles within this price range, enabling a woman to select exactly the model, material or coloring she has in mind. And the tailoring, even in the lowest priced, is superior to what one is able to get elsewhere at the same price.

Suits at $12.50

Serge suits, blue and brown colors and tan mixtures; cutaway and straight effects, satin lined, at only $12.50

Suits at $14.98

Made of superior blue serge, cutaway effect, satin lined; all sizes, at only $14.98

Suits at $19.98

Handsome brown Bedford Cord suits, the latest, draped skirt, satin lined, etc., at only $19.98

Suits at $23.50

Made of tan eponge, smartly trimmed with brown moire silk, satin lined; the skirt in the pretty new draped style, at only $23.50

Women's Dresses $7.98 to $27.98

An unusual collection of smart effects; choice of charmeuse, messaline, wool shallie, serge and linen in a delightful range of spring colorings and black.

Women's Coats $7.50 to $25.00

This season's best styles in the most varied assortment we have yet shown; choice of tan covert, eponge stripes and check effects.

TRIMMED MILLINERY at $5 and $7.50

THE MOST BECOMING SHAPES.

THE MOST ATTRACTIVE TRIMMING EFFECTS.

THE BEST VALUES.

The best way to get an idea of the extensive line is to visit our salon on the second floor and try on those beautiful hats, note their becoming effects and you'll then understand why Plainfield women ar eso lavish in the praise of our trimmed millinery.

A. E. FORCE & CO.

"The White Store"

WE GIVE THE FAMOUS S. & H. GREEN TRADING STAMPS

NOTICE---PICTORIAL REVIEW PATTERNS ON SALE HERE

On and after April 1st as well as The Ladies' Home Journal Patterns. Miss Kent of the New York Office will be here to demonstrate their wants.

PERSONAL.

Miss Alice Sawyer, a teacher in the Randolphville Public School, spent the week-end with her parents, Mr. and Mrs. Harry Sawyer, of McDowell street.

Miss Irene Sawyer, of McDowell street, has resigned her position in the local office of the New York Telephone Company.

Miss Mary Bicknell, of South avenue, spent the week-end with relatives in Mt. Horeb.

Miss Alice Stryker, of Millstone, spent the week-end with Miss Minnie Gunzelman, of Monroe avenue.

John Bramble, of East Seventh street, has returned home after spending several days with friends in Philadelphia.

LeRoy Hahn, a bluejacket, spent several days of last week with friends in this city.

—Somebody will take the first direct step toward home ownership, today, influenced entirely by one of the real estate ads in the Press. Is it to be You?

—Advertise in the Daily Press

HOTELS.

WHEN IN PLAINFIELD, N. J., STOP AT

THE QUEEN CITY HOTEL

All Newly Furnished.
A la Carte Service Unsurpassed.
P. FLOERSCH, Prop.
W. M. FLOERSCH, Mgr.

HOTEL WALDORF

HENRY WINDHAM, Prop.
EAST FRONT STREET.
Gottfried Krueger's Extra Beer on draught. Imported Wines, Liquors, and Cigars. Hotel accommodations, and private Dining Room.

HOTEL SOMERSET

Under New Management.
Newly Painted and Papered throughout. Table Board and Rooms by Day or Week.
W. G. FEASTER, Proprietor.
97 Somerset Street. Tel. 692-L.

HOTEL KENSINGTON

NORTH AVENUE.
UNDER NEW MANAGEMENT.
House Thoroughly Renovated.
117 NORTH AVENUE.
SUNDAY DINNER—FROM 12:30 TO 2 P. M.—50 CENTS.

WEINMAN'S CAFE

GENERAL NEWS TICKER.
Stock quotations Up to the Minute.
'PHONE 1527.

THESE POPULAR PRICED SUITS
ARE REMARKABLE VALUES

For the woman who desires a suit at a lesser price we can thoroughly recommend these suits as being garments that will give entire satisfaction; we were very careful in our buying and secured some of the best suit values we've ever offered you.

AT **9.75**—You have the choice of several styles in a fine quality all wool serge. Colors are navy, black, brown and tan, and the regular sizes are here. A really splendid suit, cheap in price only.

AT **12.50**—This price includes several smart styles; a pretty Norfolk model for juniors being a feature. All wool serge is the fabric they are made of and the colors are navy, tan, black, grey and Copenhagen. A big value at this price.

AT **16.50**—In this group you have shadow stripe serge, diagonals, Bedford cords, and fancy basket weaves; styles are mostly plain tailored; there's one model, however, in the Russian blouse effect and very smart it is. The tailoring is superb and taking everything under consideration we are certain that you cannot do better anywhere else at this price.

THE BEST SHOWING OF SPRING DRESS GOODS and SILKS

Ours is undoubtedly the best and most assorted showing of the Dress Goods you will want this season. We have most of the new weaves and colors, and are always particular as to the quality, and prices are never more than elsewhere, generally lower.

CREAM FABRICS — Include Serges, Bedford Cords, Diagonals, Batistes, Whipcords, Mohairs, Poplins, etc., ranging in widths from 36 inches to 50 inches. The prices are most moderate, considering quality and will suit all purses; 50c up to $1 & $1.25 yd.

NEW SILKS—Our showing of the new Spring Silks includes all the popular and stylish weaves and ideas. The new shades of messalines are very pretty, while the Bulgarian effects in the several fabrics are very handsome; prices range from 39c a yard up to charmeuse at ....$1.98 yard

EPONGE—This fabric is one of the biggest favorites this season. It is considered the ultra stylish cloth, and certainly looks very handsome. We have it in brown, navy and Royal blue, taupe and black; 56 inches wide, at only .....$1.98 a yard

FRENCH RAMIE LINEN.

We have just received another consignment of this favored spring and summer material. It's 47 inches wide, is an all pure linen, French finish, and comes in the best colors; priced at 50c yd.

You have also a selection of washable bandings to select from that match these linens finely.

The Most Popular and Successful Millinery Dept.

Simply because you can find most anything you want here, whether it is a ready trimmed hat, or just the shape with the fancies and accessories which you want created along ideas of your own. Another great factor in the popularity of this department is the low prices—nothing that can be called exorbitant.

Styles are new and different from anything else, while being perfectly fashionable and smart.

If you are still a stranger to our Millinery Department come and visit us in its new quarters.

More For Your Money at—

Tepper's

PLAINFIELD, NEW JERSEY

Illustrating
"THE TEST OF THE CRUCIBLE"
By John Robert Lloyd
A GREAT STORY—DON'T MISS IT

The April Number of

Literary Magazine

Section of This Paper Will Be Distributed

Next SATURDAY

It's Absolutely FREE to All Readers of this Paper

BE SURE AND GET IT

Place Your Order Today

SOME OF THE FEATURES:

E. Phillips Oppenheim, the noted novelist, has a great story in "The Rossheimer Tragedy."

"The Green Parrot," by Angus Perkerson, is one of the best short stories of the year.

"The Lake Thing" is a great big thriller by Edwin L. Sabin. It will grip you as no other story has ever done.

"The Difficult Eliza" is one of Harry Lee Snyder's story gems.

"Selling Ardelia," by L. T. Davis, is a beautiful story.

"When Life Hung in the Balance," by Jette M. Phelps, is another real good story.

Be sure and get Literary Magazine Section for April with this paper next Saturday. You'll enjoy it from cover to cover

PHOTOS MATZEK

LARGE PICTURE FREE!

With one dozen of our 1a Cabinet Photographs we will give free one large (16x20 in.) Platinograph for framing.

CHRISTIAN F. MATZEN

The Photographer.

131 E. Front St. Tel. 867-W

WHY NOT TAKE OUT AN AUTOMOBILE POLICY NOW AGAINST FIRE, AT 1½ PER CENT.

J. E. CURTIS, 183 NORTH AVENUE. PHONE 192

THE CITY SHOE AND HAT CLEANING PARLOR

129 WEST FRONT STREET.
163 NORTH AVENUE.
Plainfield, N. J.

All kinds of Hats cleaned, blocked and renovated. Ladies' Hats a specialty.

Don't forget to visit us and have your hat cleaned this spring.

In cleaning hats we have experts with long experience and knowledge to do the best work possible at lowest prices. Don't throw your old hat away when you can have it cleaned and restored like new, by us. A trial will convince you. All work guaranteed. 3 19 1mo

EVENTS SCHEDULED FOR THE WEEK HERE

TODAY:
First M. E. church elect officers, 8 p. m.
Sunday-school Baseball League meets, 8 p. m.
North Plainfield finance committees meet, 8 p. m.
TUESDAY:
"Ye Dress Rehearsal of Ye Olde Folks Concert," Trinity Reformed church, 8 p. m.
WEDNESDAY:
Annual meeting of Hope chapel.
Dr. C. Stanley Mylrea gives illustrated lecture Trinity Reformed church, 8 p. m.
THURSDAY:
Miss Jane Richards lectures at Hartridge Auditorium, 3 p. m.
Athalia Club concert, Park Avenue Baptist church, 8 p. m.
Board of Education lecture, "In Marsh and Swamp and Hollow Tree," by A. R. Spaid, Washington School, 8 p. m.
Plainfield C. E. Union rally, Temple Baptist church, 8 p. m.
Court Plainfield, I. O. F., visit Elizabeth Court.
FRIDAY:
Board of Health meeting.
Mrs. McNeill Hopcraft gives musicale at Y. M. C. A., 8 p. m.
Reception of Miss Florance's dancing classes, Hartridge Auditorium, evening.
SATURDAY:
Watchung Hunt Club, weekly run, 3 p. m.

CIVIL SERVICE HEARINGS.

Trenton, March 31.—A public hearing will be given by the Civil Service Commission tomorrow at the State House upon the exemption of the position of expert on insurance rates for the banking and insurance department. This position is provided for in a recently enacted law. The commission will also give another hearing on the same day upon the exemption of court stenographers who officiate in several counties and are paid jointly by different counties or by several counties and the State. Announcement was made by the commission of the candidates who successfully passed the examinations—physical, medical and written—for the position of fireman in the Paterson fire department. In order of merit they are as follows: Gustave Vineis, Frederick Haycock, William H. Walsh, Frank A. Dowdall, William J. Dale, Richard Hickerson, John J. Lawless and Henry J. Westphal, all of Paterson.

MAYOR & PETITIONERS DIFFER.

Elizabeth, March 31.—"They see the moat in their neighbor's eye, but can't see the beam in their own," was the scriptural comment Mayor Mravlag made on reading a communication from Harry F. Brewer, secretary of the executive commission of the Elizabeth Society of Christian Endeavor and Epworth League. The communication set forth that it was the sense of the committee that the branch of the Federated churches of Union county took the right stand when its representatives asked the Mayor to close all stores on Sunday and prevent baseball and other outdoor games. The Mayor declined to comply with the demand, and a lively discussion resulted. The petitioners say that they favor Sunday concerts in place of other amusements. The Mayor announced that the communication had been "pigeonholed."

CHANGES OF JUDGES UNCERTAIN

Jersey City, March 31.—Just when Judge George G. Tennant will succeed Judge Robert Carey in the Court of Common Pleas seems to be uncertain. Judge Carey has declined to say when he will leave the bench. Judge Tennant said merely that it would not be seemly in him to discuss the matter. Judge Carey was appointed judge May 6, 1908. The term of county judges is for five years. The constitution provides that commissions for such appointments shall bear date and take effect on April 1. Judge Tennant's commission bears that date. It is known that the printed court calendar is to bear the name of Judge Carey, because the county clerk's office was informed by him that his term does not expire until May 6. Judge Mark A. Sullivan will succeed Judge John A. Blair next Tuesday.

MANY SEEK OFFICE IN DULUTH.

Duluth, Minn., March 31.—Duluth's first election under the commission plan of government will be held tomorrow and public interest in the contests is unusually keen. A mayor and four commissioners are to be chosen. For the five places to be filled there are more than sixty candidates on the ticket, including ten candidates for mayor, nine for the long-term commissionerships and forty-five for the short-term commissionerships. A peculiar feature of the contest is that few regular officeseekers are in the race, nearly all of those who are running never having held public office.

DALLAS PLANS PLAYGROUNDS.

Dallas, Texas, March 31.—Dallas citizens will vote tomorrow on a proposal to issue bonds to the amount of half a million dollars to be used in extending and systemitizing the city's playgrounds.

The Girls' Mission Club of the Congregational church will hold a cake sale at J. A. Smith & Bros.' grocery on Saturday.

CHRISTIAN FIELD.

Rev. E. C. Conover, of the Temple Baptist church, at the morning service, yesterday, baptized Esther Taggard, Blanche Taggard, Mary Conway, Alice Simon and Clarence Carson.

The Judson Junior Templars of the First Baptist church will meet this afternoon and elect officers.

The Women's Foreign Mission Society of the First Baptist church will meet tomorrow afternoon at 3 o'clock. Mrs. DeWitt Brokaw will present the subject of "Medical Work." A special meeting of the home society will be held afterward.

The Bible school will have charge of the mid-week prayer meeting at the First Baptist church, Wednesday night.

Dr. Norman H. Probasco's Bible class of the First Baptist church is rehearsing for a play to be given in April at the Park Club.

The Young Women's Mission Band of Trinity Reformed church will give an entertainment at the church tomorrow evening entitled "Ye Dress Rehearsal of Ye Olde Folks Concert." Edmund Young as leader, and Miss Helen Woolley, reciter, will assist. Refreshments will be served afterward.

Dr. C. Stanley Mylrea, of Arabia, will give an illustrated lecture at Trinity Reformed church, Wednesday night, on "Missions."

The home department of Trinity Reformed church will hold its semi-annual social Thursday evening, April 10.

The Young Women's Mission Band of Trinity Reformed church will meet at the home of Mrs. H. C. Vanderburgh, 331 East Second street, Friday afternoon at 3 o'clock. This will be the annual meeting with election of officers.

The Plainfield Christian Endeavor Local Union will hold a rally meeting Thursday night at the Temple Baptist church, and not Hope chapel, as announced. Rev. L. Y. Graham, Jr., of Rahway, will be the speaker.

The Ladies' Aid Society of Hope chapel will meet Thursday afternoon for the election of officers.

The annual meeting of Hope chapel will be held Wednesday night.

The Ladies' Aid Society of the First M. E. church will hold an all-day sewing meeting in Vincent chapel on Thursday.

The Woman's Association of the Congregational church will hold a sewing and business meeting tomorrow afternoon.

Captain George Benn, of the Mission Yacht Association of New York, will give an illustrated lecture at the Congregational church Wednesday night, at 8 o'clock. Several Plainfield churches and individuals are helping to support this work among the sailors.

"Missions among the Mormons," will be the subject to be considered by the mission class of the First M. E. church at its meeting at the home of Mr. and Mrs. A. P. Atwood, 815 First place, tonight. James R. Joy and Mrs. C. M. Anderson will take part in the program.

The Woman's Home Missionary Society of the First M. E. church will hold its regular meeting tomorrow afternoon at 3 o'clock in Vincent chapel.

An election for three trustees will be held tonight at the First M. E. church, to succeed John Cory, James C. Peck and George M. Rittenhouse, whose terms of office expire at that time.

THE FORUM.

THE SMALL BOARD.

Editors, Plainfield Daily Press:

I notice in your issue of the 19th inst. an item from Trenton to the effect that Mr. Griffin, of Union, has introduced a bill in the Assembly to meet the condition caused by the recent decision that the small Board of Freeholders chosen at the last election is illegal. At the election when the question was submitted to the voters of Union whether they would adopt the small board act, I voted against it, not feeling convinced that a small board chosen at large would so well serve the interests of all the different divisions of the county as would the larger board composed of members from each division. The result of the Republican primary last Fall showed the danger to Plainfield linking in the act, as not a single candidate was nominated from here. Elizabeth was very prominent in both the Republican and the Democratic tickets. Plainfield's interests should not be placed in the hands of Elizabeth freeholders. In fact the interests of Elizabeth are not identical with those of any other division of the county. It seems to me therefore that any statute providing for a small board of freeholders should limit the number of members that may be nominated from any one division.

In the case of a county of less than 50,000 inhabitants the bill introduced by Mr. Griffin provides for three freeholders; in such case no party should place in nomination more than one candidate from any one division. Where the number of inhabitants calls for a greater number of freeholders not more than two candidates should be nominated from any one division by any party. I note that this act is to be compulsory upon all counties of more than 50,000 inhabitants. Why? It would seem that either it should be compulsory on all or optional with all. It is to be hoped that the whole subject will be thoroughly thrashed out, and some definite conclusion arrived at between the relative advantages and disadvantages of a large board and a small board, for there is certainly room for discussion, and there should be a large amount of data available for study, the small board system having been in operation for some time in several counties.

But without some such limitation upon nomination as I have indicated which will prevent a majority and perhaps the entirety of the board being chosen from one division, it does not seem to me that a small board will be as fair to all the county as a large board. We should not allow ourselves to be deceived by a fancied analogy between the so-called commission form of government as applied to cities, homogenous in their needs, and as applied to a county embracing cities and rural districts whose wants are very diverse.

I hope the public will take an interest in this matter and give Mr. Griffin the benefit of their views.

EDWARD C. PEARSON.

Store Closes Saturday at 9 P. M. Others Days 5:30.

L. S. Plaut & Co.

BEE HIVE New Jersey's Shopping Centre NEWARK

Mail and Phone Orders Receive Prompt and Careful Attention.

Remarkable Presentation and Sale of Newest Silks and Dress Goods

As interpreters of the foremost, the choicest and the most exclusive weaves in foreign and American silks and dress fabrics this store has long held a most enviable position.

The Popular Silks for Spring Wear

On the threshold of spring when everyone's thoughts are centred on silks for new gowns, we present the following as a list of some of the latest creations in dependable silks.

Regular $1.75 Black Charmeuse—40-inch all silk black satin charmeuse, needs little introduction, soft, rich, dignified and stylish, a dainty and most charming weave, fine lustre satin face, drapes splendidly, an eminently desirable silk for waists and full costumes; at $1.25 the yard, the value is unquestionably one of the best we have presented this season; for this special sale, in black only, a yard **$1.19**

Regular $1.00 Satin Messaline—Solid color dress messaline in almost every new and staple shade; this silk needs no introduction, it is the most charming solid color satin face silk produced in popular demand; medium weight, soft chiffon finish in shades ranging from light to dark; white, pink, light blue, tan, taupe, Copenhagen, wisteria, golden brown, garnet, matelot, marine, navy, dark brown, raisin, turquoise, mais, coral, cerise, old rose, castor, helio, light gray, reseda gold, navy and black; recommended to give satisfactory wear for street and evening; yard **84c**

Among the Dress Goods You'll Find

Regular $1.50 All Wool Dress Goods—All this season's most stylish weaves, high class in every particular, perfect, pure all wool, consisting of 54 inch wide wale diagonal in taupe, gray, navy, black; 54 inch canvas weave nattle suiting, tan, reseda, green, brown, black; 54 inch novelty mixed cheviot and canvas weave, gray and white, tan and white, Copenhagen and white, and combination colors, in same shades with white hairline stripes; also 42 inch stylish corduroy, all wool in gray, tan, leather and navy; special, yard **$1.19**

Regular $1.00 English Storm Serge—48 and 50 inches wide. Several shades of navy blue and black, the most favored and greatest in demand colors, an exceptional fine quality, heavy weight, pure, all wool, firm of construction, narrow and medium style, twill weave, correct weight and finish for costume and tailored suits, separate skirts, dresses, etc., recommended for its durable and satisfactory wearing qualities; best all the year round dress goods; a yard **77c**

L. S. Plaut & Co., 711 to 721 Broad St. Newark, N. J.

ADVERTISED MAIL MATTER

E. H. BIRD, P. M.

Plainfield, N. J., March 24, 1913.

American Pipe Co.
Aronavitz, Mr N
Allen, T. Rev.
Agnes and John
Bowie, Robert
Baldwin, Miss A. A.
Benners, Miss Marg
Bishop, Mr. Jos.
Bing, Charlie
Bird, Mr. Wm.
Bogardus, Olen
Bold, Miss Eleanor
Bourgaize, Miss W.
Burns, E. R.
Burton, Mr. Ellis
Crulkshank, Mr. Edw. A.
Davis, Mr. & Mrs. H.
Dennick, E. C.
Derr, Mrs. Mary
Deporte, Tommaso
Dixon, Miss Cath'r'e
Dodge, R. H.
Dodge, Mr. Robt. H.
Faust, Mrs. P. J.
Finny, J. R.
Fillman, Eliz.
Fovel, Arthur
Forsythe, Mrs.
Fountain, Miss Kath
Greene, Mrs. J. B.
Giddes, Mr. A. M.
Goodwin, W. M.
Grace, W. R.
Guynume, Mrs. El.
Hawes, M. A.
Hanson, G. F.
Hamilton, Andrew
Hawkins, Miss L.
Hand, Mrs. Ida
Harris, Miss Marj.
Harlon, Mr. Thos.
Hartzell, Mr. H. R.
Hays, Miss Mollie
Haynes, C. F.
Heekin, Mary
Hayduk ovitch, S.
Hill, Edwin
Holt, Mr. Henry
Horton, Mr. Theo.
Johnson, Mrs. Jos.
Knox, Mr. J. A.
Koehler, Chas.
Kreget, Mrs. J.
Kwint, Mr. D.
Krans, Mrs. C. S.
Lyon, Miss Mayme
Lewis, Mr.
Levine, Mr. Jake
McDermott, Mr. J.
Mager, Samuel
Marsh, Mrs. Chas. J.
Metzel, Miss Mamie
Moor, Miss Ardel
Mosteller, R. W.
Moss, Mr. Clarence
Murray, Mr. & Mrs. Wm. K.
Miller, Miss M. V. D.
Miller, Miss Marie
Mitchell, Mrs. Jos.
Nelson, Peter
O'Conner, Miss Marg
Osborne, Mrs. W. J.
Phillips, Miss Estell
Peckham, H. O.
Pierro, N. D.
Poulson, Miss A. A.
Ross, Thos.
Rowland, G. H.
Rocco, Mr. C. C.
Rocobe, Miss Anne
Randolph, F. L.
Rush, Rev. Harris C.
Stern, Mrs. Harriet
Sims, Mr. R. M.
Staub, Stephen O.
Stiles, Miss Marg
Stranzenbach, Edw.
Stevens, William
Smith, Mr. E. G.
Smith, Mr. John
Smith, J. M.
Smith, Mr. Alex
Smith, Mr. J. C.
Smith, Mrs. Sarah
Semorzysrolk, Meri
Seabury, Mrs. Geo.
Sachs, A. G.
Schulinger, F.
Schlereth, Mrs. O. C.
Schwartz, Geo. W.
Schwartz, Harry
Tucceen, Mrs.
Thresher, Mr. Wm.
Toms, H. D.
Totten, Mrs. A.
Tindle, Dr. H. LeRoy
Thorn, B.
Scheel, Mr. H. Van B.
Walters, Mr.
Warnock, Miss Celia
Winn, Mrs. P. H.
Woodruff, Miss
Watts, Dr. G. P.
Young, Mr. Jas.

PLEASE SAY ADVERTISED.

E. C. SIMMONS KEEN KUTTER

Garden Tools

Now is the time to plant your garden seeds. The right kind of Tools make the work easier. Our stock of light Garden Tools is now on display.

KEEN KUTTER Garden Sets

are made strong and durable. Just what you need for light garden work.

Four-Piece Set. Price **$1.50**

KEEN KUTTER Garden Trowels

Made of one piece of steel, full polished finish. Will last a lifetime. Each **50c**

KEEN KUTTER Garden Forks

Best forged steel, one-piece head, extra heavy and strong. Each **50c**

Garden Weeders

A handy light tool for garden work. Each **10c**

Garden Barrows

See our stock of Wheel Barrows. All Prices.

Garden Sprinklers.

Strong and Durable, All sizes. Tin or Galvanized.

F. A. KIRCH & CO.

HARDWARE

205 Park Ave. 'Phone 578.

VAIL

JEWELER and OPTICIAN.

236 Park Avenue

OPPOSITE NORTH AVENUE.

RITZ Inc.

BABCOCK BUILDING

CANDIES, ICE CREAM, DAINTY LUNCH

Plainfield Daily Press

Published Daily except Sunday, by the PLAINFIELD PRESS COMPANY, 105 North Avenue.
Entered at the Plainfield, N. J., Postoffice as Second Class Mail Matter.

Leslie R. Fort and Ralph L. Morrow, Editors and Managers.

TELEPHONE PLAINFIELD 1300.
Private Branch Exchange connecting all departments.

Two cents a copy. Ten cents a week. $5.00 a year in advance. Delivered by carrier or by mail. No extra charge for papers mailed to points in the U. S. and Canada.

Any subscriber failing to receive a single issue will confer a favor by notifying the business office.

Advertising rates mailed on application.

Copy for change of Advertisements to ensure change for same day must be at the office by 9:00 a. m.

MARCH 31 IN HISTORY.

1816—Rev. Francis Asbury, first bishop of the M. E. church in America, died in Spottsylvania, Va. Born in England, Aug. 20, 1745.

1842—Henry Clay resigned his seat in the United States Senate.

1850—John C. Calhoun, statesman, died in Washington, D. C. Born in Abbeville, S. C., March 18, 1782.

1855—Charlotte Bronte, author of "Jane Eyre," died. Born April 21, 1816.

1866—Spanish fleet bombarded Valparaiso, Chile.

1912—Robert L. Taylor, United States Senator from Tennessee, died in Washington, D. C. Born in Carter County, Tenn., July 31, 1850.

Plainfield, N. J., March 31, 1913.

MORGAN AND OTHERS.

It did not remain for his death to come to pass for the world to honor him and because of that fact the name of J. P. Morgan goes down in history in sharp contrast to those of other great captains of finance. It is easy to bring to one's mind the names of men richer than he in the financial and industrial world, who in comparison make this truly great man shine as an example of honesty, integrity and philanthrophy. Others have given more than he, but they have done it ostentatiously and the gifts have been the fruits of watered stocks, raising the price of a commodity in their control or some other equally immoral, if not illegal, doings. Morgan, on the other hand, by his dealings with his fellow men earned the reputation of being the soul of honor and what he gave to the benefit of mankind were the proceeds of honest gain. The great metropolitan newspapers are pretty good judges of men, they learn to know them intimately and by their deeds they pass their verdicts. How they have held the best known millionaires up to ridicule and scorn need not be recited, but it is proper to recall at this time that J. P. Morgan escaped such treatment and the reason why is plain. He was an honest man. Only very recently he appeared before the Pujo committee, though a sick man, and his frankness, directness and his evident honesty of purpose won for him the ecomiums and admiration of friend and foe alike. He left the witness stand a greater man than ever. Yes, he was an honest man. The world needs more J. P. Morgans.

RELIEF FUND.

Since last Thursday morning, the Daily Press has received $483.50 for the relief of the stricken people of the Ohio valley. On Saturday, as a first installment, $300 was wired to Col. Wilson, who is officially in charge of the relief bureau with headquarters at Columbus and tomorrow more money will be wired.

While the loss of life was not so great as at first reported, thousands have been made destitute by the flood and fire. Two thousand homes must be razed and ten thousand repaired. In addition to this some forty or fifty thousand victims must be fed and clothed. This gives some idea of the need for funds. The question is, will Plainfield do its share as it always has in the past when called upon in the name of humanity?

When San Francisco was destroyed by an earthquake, Plainfield contributed through this paper $1,827.51 for relief work, and when Messina was wiped off the map of Italy by a similar catastrophe in like manner Plainfield sent through this paper $1,016.80 for the survivors. What, then will Plainfield do for the people near their own home; what will they do for the thousands made destitute in the Ohio Valley?

Any contributions sent to the Daily Press will be acknowledged in these columns and will be transmitted promptly to the proper authorities on the scene of the disaster. "He who gives quickly, gives twice."

A donation party was given at the home of Joel Codington, in Warrenville, last night, for the Rev. Willis S. MacRorie, the suspended Methodist preacher who recently figured in a trial before th econference at Newark. It is understood that MacRorie has also been elected president of the Warrenville Christian Endeavor Society.—News Item.

In the words of his counsel, "Count" Van Ness "Pretty boy, pretty boy" to be the head of a Christian Endeavor Society.

Governor Sulzer has got one in on Governor Fielder, having signed today the "full crew" bill passed by the New York Legislature. A similar measure enacted by the New Jersey Legislature awaits the signature of New Jersey's executive.

New Brunswick's business men have taken hold of the commission government campaign in the right spirit. A strong organization has been effected and there is an enthusiasm about the whole thing that speaks well for that community.

Do not get the mistaken idea that any considerable amount is expected as your contribution to the flood fund. A dollar bill is most acceptable. It is not what you give, it is the spirit in which you give it.

LUNACY COMMISSION FOR MISS G. W. CATLIN

Percy W. Crane, of Newark, solicitor for Gertrude W. Moran, first cousin of Gertrude Wendell Catlin, of this city, has filed a petition in the Court of Chancery at Trenton for a lunacy commission to inquire into the sanity of Mrs. Catlin, who it is alleged is now being cared for in the household of John C. McCarthy, of 17 De Kalb avenue, this city.

The action is brought on the ground that for the last two years Mrs. Catlin has been unable to understand legal papers submitted to her concerning her estate or to transact any business. It is declared by the petitioner that even Mrs. Catlin's clothing has to be purchased for her by the people with whom she is living. The estate is scheduled at $11,000, mostly in bonds.

TROLLEY CONDUCTOR GETS A PENSION FROM P. S. C.

In recognition of his twenty-seven years of faithful service, Charles L. Ryder, Sr., of West Fourth street, has been granted a pension by the Public Service Corporation. He is the first man to be retired in this division of the P. S. C., under the pension system and although he is not the oldest in the employ of the corporation his years of endeavor were fully recognized by his employers. He is now seventy-one years of age and was one of the first conductors on the Main Line trolley when that line was originally established between here and Elizabeth.

Before coming to Plainfield, Mr. Ryder served ten years in the employ of the Street Transit Company, of Orange, and because of the consolidation of the Orange and other companies when the formation of the Public Service Corporation was effected his record when in Orange was also taken into consideration in awarding him the pension. He came to this city in 1886, taking a position as a conductor for the Plainfield Street Railway Company and remained in that organization's employ after it consolidated under the P. S. C. title.

He was a familiar figure on the Main Line trolley until two months ago, when he was transferred to the Arlington avenue line.

WILL MEET IN JUNE.

The Plainfield branch of the McAll Auxiliary will not hold its regular meeting this week, as planned, and the meetings for April and May will also be omitted. The next meeting will be in June, when the reports from the annual meeting of the American McAll Association meeting in Pittsfield, Mass., will be read.

ARTHUR A. ANDERSON.

Arthur A. Anderson, aged 25 years, son of Mr. and Mrs. Hans Anderson, of 318 McDowell street, died last night, after a lingering illness. He was employed in this city as a machinist. Beside his parents, there survives a wife. The notice of the funeral will be given later. The young man attended Hope chapel.

The degree team of Franklin Council, No. 41, Jr. O. U. A. M., will hold the class of initiation for the Plainfield Council Wednesday night. Following the initiation which will be the first for the Plainfield Council in their rooms, a social time will be held. The Franklin Council degree team will hold the regular class of initiation for its lodge on Thursday night.

LITTLE MORE FIGHT AS NEED OF CHURCH

Rev. Dr. Strong's Instructive Discourse at the First Baptist Church.

That there is more or less of the "fight" in every one, is the belief of Rev. Dr. Philip B. Strong, as expressed in his discourse at the First Baptist church, yesterday morning, on the text, "The leaders took the lead in Israel and the people offered themselves willingly." "Fight need not manifest itself in a carnal warfare," continued the preacher. "We are born, everyone of us, on a spiritual battle-ground, and the church on earth must ever be the church militant. There must be leadership in all aggressive warfare, and all the world will follow the proper kind of leadership.

"There are leaders of various kinds in the church of Christ, some leaders by virtue of their office, some because naturally endowed to be leaders. In some respect every member of the church is a leader and knowing that he will be followed, it is his business to lead worthily.

"But leadership, be it ever so efficient, would avail nothing without loyal support on the part of the constituency. The people mentioned in the text gave willingly, not only their gifts, but what is vastly better, themselves. Indeed, if one gives one's self, all one has goes with it. They gave themselves cheerfully, enthusiastically, which meant vastly more in results accomplished than if they had given themselves in a half-hearted way. The church of Christ needs more enthusiasm, more of the spirit that prevails in athletic associations and college fraternities, of boundless enthusiasm and an earnestness which knows no defeat. Spurgeon said: 'One grand, blundering, hammering, thundering, whole-hearted Boanorges is worth a dozen prim, reverend gentlemen, as weak as milk and water and as soft as boiled parsnips.'

"When the church, its leaders taking the lead and its members giving themselves willingly, determine a thing must be done, it will be done, for the hosts of heaven will fight for its accomplishment, that Jehovah may be praised through His people's loyalty and zeal." At the close of the service, Dr. Strong baptized Miss Helen Roseberry, Miss Bessie Griffin and Master Harold Griffin.

MOTHER'S PLEA HEARD.

While in an intoxicated condition this morning, George Curtis, 22 years old, of 823 St. Mary's avenue, became involved in a fist fight with Tony Marro, also of St. Mary's avenue, which resulted in his appearance before City Judge De Meza on a charge of disorderly conduct. Following a pathetic appeal from the prisoner's mother, who asked the court to make her son live a more respectful life, Judge De Meza administered a severe reprimand and allowed Curtis to go under a suspended sentence. He was arrested by Roundsman Charles Flynn.

F. OSCAR PETERSEN.

F. Oscar Petersen, aged 68 years, died yesterday at his home on Forster avenue, following a lingering illness. Mr. Petersen was born in Sweden, and had been employed in this city as a machinist for many years. He was an active member of the Park Avenue Baptist church, and a regular attendant at the services. He leaves a wife and one daughter, Miss Ida Petersen. The funeral will be held tomorrow night at the late home, Rev. Gabriel Reid Maguire officiating, and the burial will be in Samptown, Wednesday morning.

GIFT FOR CLERIC.

As a token of their esteem, the members of Grace Episcopal Church Colored Mission last night at the close of the evening service presented a handsome ebony cane, gold mounted and suitably inscribed, to Rev. J. G. Currier, whose resignation as curate of the church took effect then. The presentation speech was made by William Douglass.

BURGLARS.

George V. Disborough, of 119 Crescent avenue, reported to the police last night that another attempt had been made to burglarize his home. He said that a screen had been removed from a cellar window and that two strange men had been seen watching his home early in the afternoon. Mr. Disborough had made similar reports to the police several times.

A SONG RECITAL.

A song recital will be given under the direction of Mrs. McNeil Hopcraft in the Y. M. C. A. auditorium next Friday evening and she will be assisted by a number of talented artists, among whom will be Miss May Jackson, Miss Frances Betz, Miss Florence Cary, Mrs. Frank J. Hubach and Mrs. ida Randolph-Smalley.

ON PANAMA CANAL.

Prof. A. S. Herr extends an invitation to the public to attend the lecture on the "Panama Canal" to be given by William L. Saunders in the assembly room of the Plainfield Business College tomorrow afternoon.

Miss Gertrude R. Conover, of Duer street, the borough, has returned home after spending a year in Allanstand and Asheville, North Carolina.

SALE OF FRAMED PICTURES

We place on sale today about 300 high class framed Pictures consisting of beautiful water facsimiles and gravures, mounted on mats neatly framed in Ebony, Roman Gold and Circassian Walnut; sizes 8x20, 10x20, 12x20 and 16x20; worth at least $1.00.

Sale Price **79c**

YOUR LAST CHANCE TO SECURE A M'DOUGALL CABINET BEFORE THE CLUB CLOSES

Join now and secure the special prices and terms to club members.

One Dollar places a McDougall Cabinet in your home, and

One Dollar a week pays for it. The easiest way in the world to own a McDougall—you'll never miss its cost.

"One Cabinet to Be Given Away" to some member of this club. Come in and get particulars about it.

THE SALE OF MATTRESSES

is still on. Now is the time to fix up the beds during the house-cleaning or moving period. You'll profit greatly by taking advantage of these special offerings:

Regular $10.00 Elastic Felt Mattresses at $7.98
Regular $12.98 Elastic Felt Mattresses at $10.00
Regular $15.00 Elastic Felt Mattresses at $12.50
Regular $23.00 Elastic Felt Mattresses at $18.50

ROYAL WILTON RUGS.

Here's two elegant genuine Royal Wilton Rugs away below regular selling prices; both in rich Oriental designs and colorings.

Regular $45.00 9x12 Seamless Rugs $38.98
Regular $40.00 9x12 Seamed Rugs $36.98

FOR BABY'S SAKE BUY A "BLOCH" PULLMAN CARRIAGE

What wouldn't a mother do for the sake of her baby? And yet there are any number of young mothers who unconsciously do their little ones harm in their efforts to really help them. They want their babies to get the benefit of the fresh air, and they hasten to buy a go-cart or baby-carriage.

They wouldn't for the world give baby anything that would harm it, and still they unknowingly do the little one actual harm by not getting a perfectly comfortable go-cart—one that is constructed on scientific principles.

ALL GO-CARTS ARE NOT ALIKE.

You probably didn't know there was any difference in go-carts. Simply took it for granted that one make of go-cart was as good as another, when such is not the case.

Did you ever stop to think why some babies who are ordinarily good, are fretful and restless when taken out in a go-cart?

Did it ever occur to you that probably the go-cart was at fault?

When baby is fretful and restless you can depend upon it that something isn't altogether right.

It isn't natural that a baby should turn and twist around and get out of sorts any more than we grown-ups, without some reason for it. And the unscientific design of the go-cart is usually the cause of it all.

BUTTERICK PATTERNS **Woodhull & Martin Co.** BUTTERICK PATTERNS

"The Store That Gives You 5 Per Cent. Profit Sharing Coupons."

MORGAN DEAD AT ROME

(Continued from page 1.)

Juliet Pierpont. Mr. Morgan, after passing through the elementary schools, entered the English High School at Boston, and later was a student at the University of Gottingen, being given a degree of LL. D. by Yale in 1908. Mr. Morgan was married twice, the first time to Amelia Sturgis, who died in 1862, one year after her marriage. In 1865 he again married Frances Louise Tracy, and they had four children, one son and three daughters.

First entering business by accepting a position in the bank of Duncan, Sherman and Company, in 1867, his rise in the financial world was rapid. In 1860 Mr. Morgan became the American representative for George Peabody and Co., of London, in which firm his father was a member, and from 1864 to 1871 he was a member of the firm of Dabney, Morgan and Co., dealers in investment securities. In the latter year he joined the firm of Drexel Morgan and Co., which later became J. P. Morgan and Co., who have occupied the position of leading private bankers in the United States for many years. The London firm was known as J. S. Morgan and Co.

Mr. Morgan was principally known because of his interest as a financier in the reorganization and consolidation of great railroad and industrial interests of the country. He floated a United States bond issue of $62,000,000 during Cleveland's administration, organized and floated the securities of the United States Steel Corporation, with a capital of $1,100,000,000 in 1901; secured American subscriptions to the British War loan of April, 1901; organized the existing agreement between the anthracite coal operators of Ohio, Indiana and Pennsylvania; controlled over 50,000 miles of railways and large American and British steamship lines, as well as English traction railways.

Mr. Morgan performed many charitable acts during his life. One of these was a gift of buildings, site and funds to the New York lying-in hospital, amounting to $1,500,000, and he also contributed largely to the New York Trade Schools, the Cathedral of St. John the Divine, the American Museum of Natural History, the Metropolitan Museum of Art, of which he was president, and the New York Public Library.

The dead financier was a great patron of art and owned the finest private collection of pictures in this country today. He also had a wonderful collection of books, manuscripts, curios, etc.

Mr. Morgan was very fond of yachting, having been at one time the commodore of the New York Yacht Club. He built the Columbia, which defeated the Shamrock for the American cup in 1899 and 1901. He was a member of many societies and clubs both in this country and abroad. His home was at 219 Madison avenue, and his office at 23 Wall street, New York.

New York, March 31.—President Habon of the Stock Exchange, said this morning that the Exchange would not be closed as a result of Mr. Morgan's death, but that a meeting of the Governors would be held some time during the day to determine what action would be taken by that body. In most circles it was doubted that the death of Mr. Morgan would seriously affect the market. For five or ten years it has been assumed by many brokers that this event, lamentable as it is, would be taken with calmness, and the knowledge that Mr. Morgan's affairs were in absolutely perfect shape and that he has for some time been delegating to others what he formerly did himself, gave little cause for a slump in the market.

From London the reports indicated that the death of the financier had not affected the market there, either.

The offices of the firm in this city are closed for business today. H. P. Davidson was the first member to arrive there, coming shortly before 10 o'clock. He said that the firm had no statement to make at that time regarding Mr. Morgan's death. He was followed about a quarter of an hour later by former Judge E. H. Gray, who also declined to make any comment.

In answer to many inquiries received J. P. Morgan and Co. stated that Mr. Morgan's death will occasion no change in the firm as his interest will remain and the business be conducted as heretofore.

ANNUAL Y. W. C. A. GYM EXHIBIT FRIDAY NIGHT

Following the custom of past years, the Y. W. C. A. gymnasium class will conduct its annual exhibition and basketball game in the Y. M. C. A. gymnasium under the supervision of the physical director Friday evening. A complete program of calisthenics, folk dancing and recreative indoor games has been arranged and the exhibition will be one of the largest ever held by the association. It is planned to have a basketball game governed by feminine rules after the gym exhibit, and the rival teams will be composed of members who took part in the recent membership campaign known as the Yellows and the Blues. The teams will be selected tomorrow night at the weekly class session and will be given an opportunity to get in trim for the main contest.

WALTER H. PAGE, EDITOR, AMBASSADOR TO ENGLAND

(By Telegraph to The Daily Press.)

Washington, March 31.—Walter H. Page, of Garden City, Long Island, editor of World's Work and a member of the firm of Doubleday Page & Company, publishers, today accepted President Wilson's offer of the post of Ambassador to Great Britain.

Walter Hines Page was born at Cary, N. C., August 1, 1855. He is a graduate of the Randolph-Macon Colleges, Virginia, and was a fellow at Johns Hopkins University for two years. In turn he has been editor of The Forum, literary advisor for Houghton, Mifflin & Company, editor of the Atlantic Monthly and since 1900 has been editor of World's Work.

VIA MESSENGER.

Wesley C. Randolph, formerly of Plainfield, who is in the employ of the Western Union Telegraph Company in New York, was sent to Chicago yesterday with 5,000 personal messages for delivery in the flooded district, the company being unable to send the messages in the usual way owing to crippled wires.

TRINITY ENTERTAINMENT.

"The Dress Rehearsal of Ye Olde Folks Concert," is the name of an entertainment to be given tomorrow night in the parlors of the Trinity Reformed church, under the auspices of the Young Women's Missionary Band. Miss Etta Raybert will be seen in one of the principal parts and Miss Helen Woolley will give recitations. The affair will be under the direct leadership of Edmund Young.

THE STATE TRUST COMPANY.
Real Estate Department.

If you wish to buy, rent or exchange real estate of any description, we can serve you satisfactorily. 2 19 3mos eod

YESTERDAY'S WEATHER.

Maximum temperature 61
Minimum temperature 31
Mean temperature 46
Normal temperature 46
Precipitation 0.02
8 a. m. temperature 42
8 p. m. temperature 53

SATURDAY'S WEATHER.

Maximum temperature 50
Minimum temperature 25
Mean temperature 33
Normal temperature 45
8 a. m. temperature 36
8 p. m. temperature 40

Advertise in the Daily Press.

Headquarters for
GIBSON'S
RYE
E. C. WESCOTT,
115 East Front Street.

CITY NATIONAL BANK
PLAINFIELD, N.J.
ORGANIZED 1875

Safety, Availability, Convenience

These are three strong points of our Travelers Checks. Whenever you take a trip abroad or in this country you should take them with you.
Let us furnish them.

3% Interest on Daily Balances of $500 or more, subject to check

Capital $150,000.00 Surplus and Profits $290,000.00 (all earned)

HOME

The average man spends half his life at Home. That takes into account the nights at the club, at lodge, at the theatre, or sitting up with a sick friend. It also takes into account the fellow who sees home often enough only to establish a voting residence. He is balanced off in averaging up by the man who spends a good deal more than half his life at Home. The Newark Sunday Call has figured this all out and says that the statement that more than half of life is spent at Home cannot be disputed. If there is any doubt about it, keep a time schedule for a week or so. The Average Women? Bless you, three-quarters of her life is spent at Home! And that includes the working woman, too, the real NEW WOMAN.

Home shapes up as a pretty big proposition, considering all that. The world realizes it, too, for most of the world's efforts go toward providing homes. Right down at the bottom of things, you come up against that great big reason for it all—"Home."

There was a poet who said that Home was not merely four square walls. That was the absolute truth. Home is what you make it, whether you call it palace, villa, flat, cottage or hut. Some people can make a hall bed-room more homey than others can with a $300,000 marble mansion. It is wholly up to the individual. But as half a life time is to be spent at Home, it is worth trying to make it a success. A real homey Home is life's biggest success.

The poet's four square walls idea, however, should not be taken wholly at its face value. Most truths should not. There is always that little exception to the rule lurking in the background. Accept the truth, but also dig out that little exception and digest its meaning. Then you will get the full value out of the truth. Four square walls do not make a Home. But they help. The better those same walls are the better chance of making a successful Home. Be careful in choosing a setting for the jewel—the home jewel. Remember that you must use that setting half your life. Pick some thing that will wear. See that it is good. That means be careful in choosing your abode. Whether it be a house, a flat or a room, choose it carefully. Whether you buy or rent, remember you are selecting a setting for the biggest thing in life—Home.

The Plainfield Daily Press

thinks a lot about Home. That is natural, for Homes form its destination when it leaves the presses ready for distribution among its thousands of readers. The Daily Press likes to take part in home making and it does all it can to further that end in what it prints. It can aid you in selecting your setting for your Home—the dwelling, whatever form it may take.

The owner of a house who wishes to sell or rent the house goes to an agent—if he be wise and wants results. The agent gives publicity to the owner's desire, attends to the troublesome incidental business, and accomplishes the desired results.

The agent has the assistance of another agent—a very powerful agent for this sort of work. This other agent is the RELIABLE NEWSPAPER, the newspaper that reaches the kind of people the owner would want to sell or rent to. The DAILY PRESS is such an agent. It reaches this desirable clientage and is used by responsible agents. Look at the names of the agents who advertise real estate for sale or to let and note the high character of these advertisers. their agent because it reaches the kind of people They, in turn, have chosen the DAILY PRESS as they want for clients.

Choose your home setting carefully. Study the For Sale and To Let advertisements in the DAILY PRESS. Make notes of what appeals to you, write to the agent or the owner, and inspect the property. You are dealing with established business concerns who can aid you in this big work of Home-Making. They, the agents, are seeking your patronage because you are the kind they want dealings with—the kind who can be reached through the DAILY PRESS.

Copy for These Classified Advertisements is received until 1:30 each afternoon. Minimum charge is 10c.

COLD STORAGE EGGS THE BEST

Experts Condemn Method of Farmers.

FRESH KILLED CHICKEN BAD

Committee at St. Louis Is Told That Dressed Poultry Is Best After Nine Months In Cold Storage—Fowl Should Be Starved Twenty-four Hours Before Being Killed.

Is the freshness of an egg a question of psychology?

Is a chicken better food when it has been kept a year or two after being killed and dressed than when it is freshly killed?

Both these questions were answered absolutely in the affirmative by experts testifying recently before the joint committee of the council and the house of delegates that is investigating the cost of living at St. Louis.

Royall H. Switzler, St. Louis food expert, put under oath, as were all witnesses, told that the question of the freshness of an egg was largely a matter of psychology and that the greatest expert living could not tell the difference between an egg in cold storage nine months and one of the kind commonly denominated fresh which reach the retail market almost directly from the farmer.

Fresh Chicken Dangerous.

Miss N. E. Pennington, chief of the food research laboratory of the United States department of agriculture at Philadelphia, testified that a chicken which had been killed the day before was dangerous to eat. She said she would absolutely refuse to eat a freshly killed bird. The ideal chicken, she said, was one that had been held in storage nine months or a year. When one had been kept two years in storage, she said, it began to lose its flavor.

Miss Pennington was on the witness stand nearly two hours. She had stopped in St. Louis to address a convention of shippers and was persuaded to appear before the cost of living investigators.

"One of the chief elements in the high cost of living problem," began Miss Pennington, "is the frightful amount of waste. The money value of eggs in the United States each year is $500,000,000. Of this 10 per cent. or $50,000,000, is dead loss because of waste in marketing the eggs. Somewhere between the hen and the consumer $50,000,000 worth of eggs have gone to nothing.

"The poultry products of the country amount each year to $250,000,000, and again there is a 10 per cent loss, or one amounting to $25,000,000."

Not Enough Cold Storage.

"So," interrupted Delegate Scully, "we save 90 per cent in spite of cold storage?"

"In spite of it it? Why, my dear sir, we haven't nearly enough of it. The waste commences, and by far the greater part of it develops on the farm," retorted Miss Pennington.

"The farmer doesn't gather his eggs quickly enough. He lets them prosper in the incubator of the summer sun. Then they go to the storekeeper, where they are held for a time in a warm room. Afterward a great quantity of our eggs is shipped in nonrefrigerated box cars that are excellent incubators. In the course of three or four weeks this alleged 'fresh egg' reaches the city market.

"It is the good cold storage eggs and poultry that Missouri and adjoining states send out to east and west coasts. The poor fresh product you keep at home. And maybe one reason there is so much complaint here is because you get so little of the cold storage food.

"To get a fresh egg or a good chicken out of cold storage it must have been a fresh egg or a good chicken when it went into storage.

How to Kill Chickens.

"To begin with, there are few who kill their chickens in the right way. Here is the proper way to commence. Starve the chicken for twenty-four hours, so that the intestines will have collapsed and it will be easy to get the blood out. Don't cut off the chicken's head, but stun it, and sever the jugular vein.

"If you cut off the chicken's head you cut other arteries and veins besides the jugular one, and the chicken cannot bleed properly. Pick the feathers dry. Keep the chicken in a temperature of 32 degrees for ten days and ship it to market in a refrigerated car."

"How long," asked Dr. Randall, "can a chicken be kept in cold storage and be good?"

"Well, nine months or a year is a good period," answered Miss Pennington. "But I should say that a chicken two years old in storage would begin to lose flavor."

Women Are More Manlike.

W. A. Haseldon, one of the few humorists in the ranks of the British caricaturists, believes the suffrage movement is evolving a new type of femininity much disliked by mere man. He says: "Women are becoming more manlike in figure, face and brain every day. The pretty, tender face will soon be the face of the past, but as it gets scarcer and scarcer men will admire and value it more than ever."

—If your rent money is buying less living comfort than it should provide, "look up" some of the renting opportunities advertised today.

CHAMELEON PERFUME USED.

Parisians Discover Formula Giving Different Odor to Each.

The craze of the moment in Paris is a new perfume, which gives out a different odor on every person using it.

When in a bottle the scent has the smell of fresh flowers, although it is impossible to say of what particular kind. It is rather a synthesis of the scents of all natural flowers. As soon as a few drops touch the skin, however, it alters completely its character, according to the color and temperament of the user.

Thus on a brunette it has a scent resembling that of the rose or pink, although still remaining undefined. On a blond it comes nearer the violet or lilac.

In every case in which it is tried the result is different. It even changes on the skin of the same person from time to time. It is stated to be distinctly affected by strong emotions in the wearer.

Several leading chemical analysts are trying to solve the secret of this perfume, but so far without success.

Its composition, however, is so simple that any one can prepare it himself at home. It consists of twenty grams of extract of petalia flowers, eighty-five grams of alcohol at 90 per cent strength, three grams of tincture of benzoin scented with vanilla and ten grams of rosewater.

NO HAIR CUT FOR 8 YEARS.

Englishman Won't Visit Barber Till Tories Win.

E. F. Boxwell, the Democrat in the United States who had his hair cut on March 4 for the first time in sixteen years, has a rival in Fred Wilkins, landlord of Trow Tree inn, at Burghill, three miles from Hereford, England, who made a vow when the Liberals were elected in 1905 that he would not have his hair cut or his face shaved until the Tories were returned to power.

Wilkins' beard now hangs to his waist, and his hair reaches to the middle of his back. When he goes to Hereford market, which is not often he fastens his hair with combs under a wide Trilby hat. He is a stanch Tory, but he remarked recently, "I think my hair and government will both stay where they are for a long time yet."

OXYGEN HELMETS FOR NAVY.

Department Orders Devices to Safeguard Men Near Oil Tanks.

The navy department has ordered a small number of oxygen helmets to be supplied to the submarines and to all of the battleships which use crude oil as fuel. In the case of the submarines it is believed the helmet may be efficacious when poison gases are accidentally generated within the hulls, as happened to one of the submarines two years ago with disastrous results.

The great oil tanks in the battleships have been found to contain deadly oil fumes after they have been emptied of their contents, and it is intended that the helmets shall serve as protection to the mechanics who are obliged to enter these tanks and compartments. Their use also is contemplated in the rescue of firemen or boiler tenders overcome by bursting steam pipes.

TO PRESERVE INDIAN MUSIC.

Secretary Lane Appoints Instructor In Department.

To preserve and develop the wonderful music of the American Indian, now fast disappearing with the passing of the race, Secretary of the Interior Lane has appointed Geoffrey O'Hara, a composer, as an instructor in music under the bureau of Indian affairs.

Mr. O'Hara's duty will be to record native Indian music and arrange it for the Indian schools. He is to live on the reservations with the Indians and obtain a record of the music and, with this as a basis, cultivate the use of the Indian songs in the schools.

FLOOD WORSE NOW

(Continued from page 1.)

escaped an outbreak of disease and it is hoped that the prompt measures taken will prevent the city from being visited by such a calamity, which under present circumstances might prove worse than the flood or fire.

The sanitary department yesterday began the removal of dead animals and practically every quarter of the city has been visited. Already 2,800 carcasses of horses and cattle have been taken to fertilizing works east of the city.

The main sanitary sewer has been placed in operation again, although many of the laterals leading from houses are clogged with mud or backed with water. Some time today it is hoped to get the big flood sewers in operation again, and this will aid the cleanup work. The waterworks pumping station is now operating fairly well, although numerous breaks keep the flow of water feeble. This, however, is improving as the leaks are checked.

It is estimated that 40,000 people must be cared for by the relief committee for a week or more. To do this plenty of food and clothing are needed.

New York, March 31.—Announcement was made at the office of the Erie Railroad today that all lines of that company are now in operation through the flood affected districts with the exception of the thirty-mile stretch between Urbana and Dayton, Ohio, which is still largely under water.

Store Closes Saturday at 9 P. M. Other Days 6 P. M.

HAHNE & Co.

IMPORTERS NEWARK'S STORE BEAUTIFUL RETAILERS
Broad, New and Halsey Streets.
WE GIVE AND REDEEM SURETY COUPONS

Our Annual Sale of
Famous E. C. Burt Shoes
For Women's Wear
Standard $5 Grade
to Go for Only $3.25

1,600 Pairs of the well known dependable and much-liked Edwin C. Burt Shoes for women go in this sale which we begin Monday morning and continue thruout the week, or while the lot lasts.

The constant rise in the cost of leather and labor, and the desire to keep up the standard of the shoes, has necessitated the establishment of $5 as the regular selling price of the Burt Shoe. It is a fine shoe, a shapely shoe, a comfortable shoe, a long-wearing shoe. And these are all new and perfect, shoes that women will be glad to get at $3.25.

The lot includes Shoes of Patent Leather, with cloth tops, Cuban heels, in the new New York model, which is so successful and so satisfactory, and the staple Vici Kid Welt Boots, such as hundreds of our patrons have worn regularly, and Gunmetal Calf Boots with black cloth tops in the up-to-date New York model—any of them in practically any size, to be sold at only

$3.25

Hahne & Co. Broad, New & Halsey Sts Newark, N. J.

SECRETARY OF WAR TAKES FULL CHARGE OF RELIEF AND RESCUE WORK AT DAYTON, OHIO

LINDLEY M. GARRISON.

Mr. Lindley M. Garrison, Secretary of War, and his staff have assumed direct command of the relief and rescue work at Dayton, Ohio

Pittsburgh, March 31.—Reports reaching here today indicate that the steel plants at Youngstown and other points affected by high water resumed operations this morning.

Washington, Mar. 31.—Reports received at the weather bureau today show that the outlook for flood conditions below Cairo is grave and officials of the bureau fear that much damage will be done in that region. At Cincinnati the Ohio river is 19 feet above flood stage; at Louisville 5 7-10 feet above; at Cairo 7 feet above; at Memphis at flood stage with the river rising. The Ohio river is stationary at Huntington, West Va., and falling at Pittsburg.

Mr. and Mrs. L. K. Strouse, of Central avenue, returned today from a sojourn at Atlantic City.

BALKAN PEACE IN SIGHT.

(By Telegraph to The Daily Press.)

New York, Mar. 31.—A despatch to a local broker's office from Berlin says that Turkey has accepted the proposals of the powers and peace is expected immediately.

Belgrade, Servia, Mar. 31.—The demobilization of the Servian Army began today.

RASORES MEETING.

The Rasores will meet tomorrow morning with Mrs. Halloway, of East Seventh street.

D. R. Conover and family, who have resided at 157 Duer street, North Plainfield, for the past nineteen years, have removed to 74 Jackson avenue, the borough.

—Press want ads. pay.

FOLKES & COX
LADIES AND GENTS TAILORS
SUITS MADE TO ORDER.
Remodeling, dry cleaning, dyeing and pressing. Special attention to monthly contracts for cleaning and pressing. Four suits and one overcoat cleaned and pressed at $1.50 per month.
328 Liberty St., corner Fourth.
'Phone 710-J. 3 7 tf

SMALLEY BROS.
147 NORTH AVENUE
Headquarters
For All Kinds of
MEATS
Spring Lamb and Broilers
a Specialty
LET US SERVE YOU
TELEPHONE 88-A

OSTEOPATHY
Dr. Kathryn S. Holmes
Has Opened Her Office at
524 PARK AVENUE.
3 6 tf Telephone 796-W.

HARRINGTON GETS WORD.

Frederic Harrington, of Central avenue, received a telegram and letter from Mrs. Harrington, today, in which she states that she is all right. The telegram, which was sent from Brookville, Ohio, says: "We are high and dry. Conditions all over town awful. No mail sent nor delivered." Miss Helen Harrington, the daughter, who is in Indianapolis, is now believed to be all right.

FOR UNITARIANS.

Rev. Edgar S. Wiers, pastor of the Montclair Unitarian church, and Mr. Harrisone, of the trustees, will tell how their church has been unusually prosperous by the methods pursued at a meeting to be held at All Souls' Unitarian church tomorrow night at 8 o'clock, under the auspices of the Alliance. A social hour will follow.

FUNERAL OF MISS HARPER.

The funeral service of Miss Anna Harper will be held at the late home, 112 Madison avenue, tomorrow afternoon at 2 o'clock. The burial will be in the Friends cemetery.

Halstead C. Compton, who has been sojourning in the south, is expected home today.

BOY SCOUTS AT ORANGE.

In preparation for the mammoth Boy Scout exhibition at East Orange next Saturday afternoon, the Boy Scout Patrol, of Bethel chapel, conducted a final hike and drill Saturday afternoon. The scouts were put through their various drills and stunts which they will have to demonstrate at Orange this week. The smoothness with which everything went off assures the local youngsters of a good showing in the big tournament in which they are entered and Plainfield will probably garner a share of the honors. The boys will meet at Bethel chapel next Saturday afternoon and then march to Mayor Stewart's house on West Seventh street, where they will go through several salutes and will then journey to Orange.

GLEE CLUB CONCERT.

A chorus of twenty-five voices, under the direction of William N. Runyon, will be the leading feature at the concert of the Athalia Glee Club which will be conducted in the auditorium of the Park Avenue Baptist church next Thursday evening, and the club will be assisted in entertaining by the best soloists and instrumentalists in the city. All of the participants will be Plainfielders with the exception of two well-known singers from New York city, Victor Sinclair Hogg, baritone, and Louis Marc Klebba, baritone-tenor.

Mrs. P. H. Moore, of East Third street, who has been detained at her home for the past two weeks by a severe illness, is again able to be around.

—Press want ads pay.

AUCTIONEERS.

MURRAY'S Storage Warerooms

At 326 to 332 West Front Street, near Grove Street. The oldest storage in the city, formerly the Plainfield Storage Co. Over 40 separate rooms, dry and airy, large and small, at very moderate prices. Many years' experience in handling, buying, selling, packing and appraising goods. ROBERT MURRAY, Auctioneer. 'Phone 666.

The Leading Auctioneers W. A. SCHORB & CO.

Also Dealers in Second Hand Furniture—Bought and Sold. 120 Madison Av., Jackson Blg Telephone 1707-W.

Our business is negotiating small or large loans for people keeping house.

We charge a reasonable service fee, arrange payments either weekly or monthly, and give each customer a memorandum of agreement.

Honorable Dealing and Courteous Treatment.

HOUSEHOLD LOAN CO.

148 East Front Street, Plainfield, N. J.

AUCTION SALE ON WEDNESDAY, April 2, at 10 a. m.

At 708 West Fourth Street, of household goods, consisting of living room furniture, fancy rockers, fancy chairs, fancy centre table, rugs, pictures, dining room furniture, sideboard, china closet, leather seated chairs, round claw foot extension table, long mirror, glass hall rack, beds, beddings, pillows, dressers, chiffoniers, lot of fine linoleum, good as new; dishes, a fine lot of home-made canned fruit, pots and pans, in fact everything used in any home, and these goods are in first class condition and must be sold without reserve. Take Fourth street car to Spooner avenue. Sale on left hand side.

WM. A. SCHORB, Auctioneer.
D. GAVIN, Clerk. 3 29 3

AUCTION SALE

Of the Household Goods and Personal Property of the Estate of the late Sarah A. Vail at 326 East Third Street,

On Thursday, April 3, at 2 p. m.

The following is a partial list: 1 mahogany antique bookcase, 1 large mahogany rocker and several other old chairs, several antique rush bottom chairs, parlor suit, 1 drop leaf antique table, two dish closets, several wall pictures, centre table, a number of yards of Brussels carpet, stair carpet, matting, 4 feather beds, lace curtains, bedroom suit, chiffonier, mirrors, kitchen range, 1 heating stove, crockery, garden tools and many other articles.

W. H. SHOTWELL,
ASA F. RANDOLPH,
Executors.

ROBERT MURRAY, Auctioneer.
3 29 3 a-m-w

LOHRMAN'S Chocolate Shop

161 EAST FRONT STREET.

High Grade Chocolates, Candies, Ice Cream and Sodas. Mottoes, Favors and Ice Cream Forms for all occasions. Orders taken for Frozen Puddings, Glaces, Mousses, etc.

CARD OF THANKS.

Mrs. Droin acknowledges with grateful appreciation the kindness and sympathy extended by her friends and neighbors in her great sorrow.

FLOWERS FOR ALL OCCASIONS

STANLEY

159 EAST FRONT STREET. Telephone 928.

Daily shipments from our greenhouse. Decorations for weddings and banquets. Dealer in Fine Flowers, Palms and Ferns. We deliver in Greater New York or any city of the United States. Floral design work by floral artists. Prices always moderate.

JAMES M. PETTIT Funeral Director

77 Chatham Street, Plainfield, N. J. 'Phone 1008-W.
Metuchen, N. J., 'Phone 149.
New York Office—48 Great Jones Street. 'Phone 3346-Spring.
OFFICES ALWAYS OPEN.

T. A. Moore UNDERTAKER

612 E. Sixth St. TEL. 741-R

Established 1872.
P. CASEY & SON,
UNDERTAKERS AND EMBALMERS
Office 116 Park Avenue, Tel. 884-W. Res. 417 W. 3d St., Tel. 584-W. Office open day and night. N. Y. office 10 E. 22d St., Tel. 2094-Gramercy.

A. M. RUNYON & SON,
UNDERTAKERS
402 Park Avenue. Telephone No. 40. Office open day and night. Office of Hillside Cemetery. New York office—50 Great Jones St. Tel. call 3345-Spring. New York Embalmers License—1220. New York Registered Licensed Undertaker No. 315.

JAS. J. CHAS. A.
J. J. & C. A. HIGGINS
FUNERAL PARLORS
Park Ave., Cor. Fourth St. Tel. 1753-J
Our Booklet Entitled "A Modern Mortuary Establishment" Sent Upon Request.

L. L. MANNING & SON,
STEAM GRANITE WORKS
Corner Central Ave. and West Front St. Opposite First Baptist Church.

DIED.

HARPER—On Seventh Day, Third Month, 29th, 1913, Anna M., daughter of the late Sara P. and Nathan Harper.

Services at her late residence, 112 Madison avenue, on Third Day, Fourth Month, 1st, at 2 p. m. Interment in the Quaker cemetery.

VAN BUREN—On Sunday, March 30, 1913, Caroline Rinehart, daughter of Lizzie Allison and the late Joseph W. Reinhart, and beloved wife of Edward Morris Van Buren, aged 36 years.

Services at her late residence, 810 Central avenue, on Tuesday, April 1, at 3 p. m. Interment private.

PETERSON—On Sunday, March 30, 1913, F. Oscar Peterson, in his 60th year.

Funeral services at his late residence, Foster avenue, on Wednesday, April 2, at 2:30 p. m. Interment at Samptown. 3 31 2

POUND—At Plainfield, N. J., March 28, 1913, Daniel Shotwell Pound, in his 75th year.

Funeral from his late residence, 1328 West Front street, on Tuesday, April 1, at 10 a. m., and at the Monroe Avenue church at 10:30 a. m.

AUTOMOBILES FOR SALE.

FOR SALE—4 cylinder, 5 passenger touring car, good tires, top, windshield, clock, speedometer, curtains, etc.; cheap to quick buyer. Address R. U., care Press. 3 28 tf

FOR SALE—1908 model Stevens-Duryea, light six, 5 passenger touring car, thoroughly equipped and in A-1 condition; a rare bargain for the automobilist who desires the maximum of service for the minimum of cost from a car. Demonstration will be given upon request. Write, Light Six, Plainfield Daily Press. 3 28 3

E. M. F., FOREDOOR model, just painted; excellent running condition; large tires; demonstration. Bargain. 84 Fairview avenue. 3 31 3

MAXWELL, 2 cylinder, 5 passenger touring car; top, speedometer, 4 new tires; in good running order. Maxwell, care Plainfield Auto Tire Co. 3 31 6

FOR SALE—1912 Oldsmobile, fully equipped; driven less than 2,000 miles. Can be seen at Plainfield Auto Tire Co. 2 11 tf

MONEY TO LOAN.

MONEY TO LOAN on bond and mortgage. Mulford, opposite depot. 12 28 tf

MONEY TO LOAN on bond and mortgage. J. T. Vail. 5 9 tf

$25,000 TO LOAN at 5 per cent., in sums to suit, on good mortgages. Elston M. French, 171 North avenue. 9 19 tf

Special Sale OF FLOUR

PILLSBURY XXXX
HECKER'S SUPERLATIVE
WASHBURN-CROSBY
GOLD MEDAL

$6.00 Per Barrel

NEUMAN BROS.
GROCERS
Watchung Ave. and Fifth St. Telephone 760
Efficient and Rapid Delivery Service to All Parts of the City

Mono Storage

SAFE, SOUND, SECURE
A Building of Concrete and Steel

WAREHOUSE
North Avenue
OPP. FREIGHT HOUSE
125 East Front Street

HAND'S EXPRESS CO.
OLD RELIABLE
STORAGE
All Rooms Separate, Light and Dry
Furniture Packed and Shipped
Office 69 Somerset St. 'Phone 541

HELP WANTED—MALE.

WANTED — Experienced houseman. 964 West Seventh street. 3 28 tf

WANTED—Gardener for care of lawns, shrubs, etc., on gentleman's place; reference absolutely necessary. Address Gardener, care Daily Press. 3 26 3 eod

BOY wanted, about fifteen years of age; permanent position. Apply to Bonn's Millinery Store, 160 East Front street. 3 31 3

WANTED—Boy for office work. J. T. Vail. 3 31 2

WANTED—As second hand on local estate, strong, sober and industrious man; must be familiar with gardeneing and general outdoor work. Address H., care Daily Press. 3 28 3

WANTED—Salesmen to sell our guaranteed oils and paints; experience unnecessary; extremely profitable offer to right party. The Glen Refining Company, Cleveland, Ohio.

WANTED—Bright boy, over 15, for office work. Apply Walter Scott & Co. 3 29 2

WANTED — Experienced white chauffeur to have charge of Packard and Chalmers. Address Z. D., care Daily Press. 3 29 6

WANTED—Man for general farm work; must know how to work; wages $25. W. I. Bell, end of Central avenue. 3 29 2

WANTED—Office boy, references required. Address E., care Press. 3 24 tf

SITUATIONS WANTED—MALE.

POSITION as chauffeur or for general work by young man. Address Y., care Daily Press. 3 28 4

A PUBLIC accountant, engaged during the day, desires evening engagements; books opened and closed; accounts audited; financial statements prepared; a commercial and cost accounting systems devised and installed; consultations; moderate terms. Address Auditor, care Press. 3 28 1mo

WANTED—By white married man, position as gardener or caretaker of gentleman's place; Plainfield reference. Address Work, care Press. 3 31 3

CHAUFFEUR wishes position. Address W. J., 632 West Fourth street. 2 3 1mo

WANTED—MISCELLANEOUS.

WANTED—Five Jersey red sows. Address Wm. Heath, P. O. Box 142, Scotch Plains. 3 29 6

FOR SALE.

FOR SALE—Carload dump wagons, good assortment of harness. W. J. Conroy, 177 Somerset street. 3 15 tf

FOR SALE—All kinds leather and silk gloves for spring wear, special this week: Men's colors, pique sewn, $1.50, for 75c cents; Ladies', slightly damaged, small sizes, 50 cents. Plainfield Glove Store, 58 Somerset street. 3 17 tf

CYPHERS incubator (70 eggs) and brooder; almost new; for sale, $20. Call Mountain Bisken, Oakwood, Park avenue. 3 29 2

FOR SALE—Three English bull dogs, with papers. Address William Heath, P. O. Box 142, Scotch Plains. 3 29 6

FOR SALE—Sand, gravel, soil, manure and sod. William C. Burke, furniture mover, 671 West Fourth street. Tel. 508-R. 3 19 1mo

FOR SALE—Cedar posts and poles for all purposes. John Mobus, Box 320, City; 'Phone 670-R. 3 17 tf

FOR SALE—Two Onyx wall soda fountains, mahogany counters and show cases, 2½ H. P. gas engine, carbonator, etc. Nagle's Pharmacy. 3 14 tf

FOR SALE OR TO LET.

FOR SALE OR TO LET—Brick house, 120 Grove street, corner Park place; lot 50x150; fine location; 10 rooms and bath; all modern improvements; sale on easy terms or to let from April 1; both exterior and interior in first class order. Inquire 521 Madison avenue. 3 11 1mo

FOR SALE OR TO LET—House No. 41 Duer street; price $7,000, with barn, $40; without barn, $35. Inquire Scheuer & Co. 3 15 tf

FOR SALE OR RENT—House, 7 rooms, bath, improvements; garden, fruit. Address Fine Location, care Press 3 5 1mo

ROOMS AND BOARD.

LARGE furnished room to let, with all improvements. 237 East Sixth street. 3 12 tf

FOR RENT—Desirable room, one door from Park avenue, near boarding house. 'Phone 469-J. 3 29 6

FOR RENT—Two connecting rooms, running water; excellent board. 167 Crescent avenue. 3 20 1mo

TO LET—An attractive room, with board. Mrs. L. R. Williams, 137 Crescent avenue. 2 24 tf

-CLASSIFIED ADVERTISEMENTS-

COPY RECEIVED UNTIL 1:30 P. M. DAILY

One cent a Word for first insertion, one-half a cent a word for each subsequent insertion of the same advertisement for less than one month. Fifty cents a line, (six words) for one month. DOUBLE CHARGE FOR CAPITALS. NO ADVERTISEMENT RECEIVED FOR LESS THAN 10 CENTS.

The Plainfield Daily Press cannot give information regarding advertisements for which answers are to be sent care of the Press. Persons replying to office addresses must mail or leave written answers as stated in advertisement.

HELP WANTED—FEMALE.

WANTED — Pressers. Schiller Bros., 320 West Front street. 3 11 1mo

WANTED—Operators on ladies muslin underwear; also learners taken; paid while learning. Schiller Bros., 320 West Front St. 3 11 1mo

WANTED—White girl for general housework. Apply 108 Central avenue. 3 29 2

WANTED — Competent chambermaid; colored; personal references required. Apply 313 Franklin place. 3 27 6

WANTED—An experienced laundress; reference required. 704 West Seventh street. 3 31 3

WHITE woman, help with general housework; small family; a good home to right party. Call at 177 Watchung avenue, North Plainfield. 3 22 tf

SITUATIONS WANTED—FEMALE.

LAUNDRY or cleaning by the day 639 West Fourth street. 3 29 2

CHAMBERMAID and waitress; sleep home nights; references. 602 Madison avenue. 3 31 3

WANTED—Washing to do at home. 411 East Third street. 3 31 3

WOMAN wants work by the day or at home. 637 West Fourth St. 3 31 3

POLISH woman wants to take washing home; references. 729 South Second street. 2 28 tf

REAL ESTATE FOR SALE.

DESIRABLE LOTS AT MODERATE PRICES.

If you are thinking of buying a lot, look at those on plot bounded by East Front street, Netherwood avenue, Leland avenue and St. Mark's place; plots are 50x140 and larger; macadam streets and cement sidewalks; restricted to one-family houses. Convenient to Netherwood station and Main Line trolley. Marchant Bros., 112 Watchung avenue. 3 26 1mo

NETHERWOOD—Modern Colonial dwellings; 10 rooms, one 3 baths, one 3 baths; hot water heat; hardwood trim; parquette floors; open fireplaces, one lot 100x195; one 107x350, with modern barn; easy terms. The State Trust Company. 2 19 m-w-f tf

FOR SALE—House, 8 rooms, bath, large reception hall, in good condition; convenient to station, schools, churches; price to suit purchaser. Address Fairview, care Daily Press. 2 27 tf

FOR SALE—House, eight rooms, all improvements; 5 minutes' walk to trolley and station; fruit trees, grapes; good condition; reasonable. 74 Chatham street. 3 17 tf

FOR SALE—Very desirable new house; no other in Plainfield like it; contains 8 rooms and tile bathroom; hot water heat; combination gas and coal range; beam ceilings in dining and living rooms. J. T. Vail. 3 25 tf

FOR SALE—Six-room house, part improvements. Inquire 135 Duer street. 2 11 tf

EMPLOYMENT AGENCIES.

EMPLOYMENT Agency, Mrs. Keller, 22 Somerset place, the oldest and most reliable (all nationalties). 'Phone 1724. 7 1 tf

MURRAY'S Employment Registry Office, for reliable help and good situations; all nationalities; male and female; help sent anywhere. 326 West Front street, near Grove, at Murray's auction rooms; 'Phone 666. 12 5 tf

MRS. NORTHEN'S Employment Office, for reliable help. 218 East Front street; 'Phone 630-J. 3 27 1mo

F. J. SKINNER, employment agency, 146 Central Ave.; 'Phone 1953. First-class help and first-class places furnished. 11 9 tf

REAL ESATE AGENTS.

REAL ESTATE for sale, rent and exchange. Insurance in strong companies at lowest rates; money loaned on real estate. Thickstun & Emmons, 197 North avenue. tf

FOR SALE—FURNITURE.

FOR SALE—Cheap, leather chair T. P. Nielsen's antique store, 292 East Front street. 3 31 3eod

FOR SALE—Folding bed, oak, with pier-glass; terms reasonable. Address Brown, care Press. 3 31 3

FOR RENT.

TO LET—New double house, six rooms and bath; city water, toilet and gas; rent $14. M. F. Gano, 142 North avenue. 2 21 tf

A LADY wishes to rent part of house, all improvements, to small refined family. 1122 West Front St. 3 28 3

TO LET—4 rooms, part improvements, and furnished rooms. West Third street and Central avenue. 3 28 6

TO LET—3 or 4 rooms, large and light; suitable for light housekeeping. 442 West Front street. 3 31 2

TO LET—Bungalow, 8 rooms, with all improvements, No. 1430 East Second street; 9 room house, No. 817 Richmond street; 48 Belmont avenue, 9 room house and barn, stable, large lot; Wilson avenue, No. 17, 7 room house, with all improvements; Fairview avenue, 12 room house, all improvements. Several other houses for exchange. James H. Carson, 21½ North avenue. 3 28 3

FLATS to let; 40 Harmony street. Inquire 18 Craig place. 3 29 tf

SHOEMAKER'S store to rent, 3 rooms. 109 Somerset street. 3 31 3

FOR RENT—Four rooms and private bath; $22; heat and hot water included; desirable location. 'Phone evenings, 921-R. 3 29 3

TO LET—5 room flat, all improvements, except heat; first floor. 428 Watchung avenue; Tel. 1581-W. 3 28 3

COZY five room flat, all improvements, 957 West Fifth street. Enquire 824 West Third street; Tel. 640-W. 3 31 tf

TO LET—Five or six rooms; part improvements. 617 East Seventh street. 3 26 tf

APARTMENTS, 6 and 7 rooms, all improvements; house, 8 rooms, all improvements. Apply 108 Central avenue. 3 21 1mo

MISCELLANEOUS.

EASTER chocolates, Easter perfumes, also Easter egg dyes now ready at Nagle's new pharmacy. Try our White Pine Cough Syrup. 2 19 tf

MOVING—Furniture and pianos, expert men; excellent service; new van. Hoagland's Express Office, 116 West Second street. 3 10 1mo

SPIRELLA CORSETS can be ordered right at your home by writing or 'phoning to Mrs. A. Luery, corsetiere, 809 Clinton avenue; 'Phone 111-R. 3 28 1mo

RHUBARB, best, earliest, dozen sets, delivered, $1. Borrup, 734 Central street; 'Phone. 3 27 1mo

1,000 BY CHRISTMAS—First Baptist Bible school invites to membership everybody not elsewhere enrolled. 3 18 tf

H. H. BUTLER, D. V. S.—Pet animals a specialty. OFFICE AT WM. T. CAMPBELL'S, 108 Somerset street, 'Phone 230. Hospital for dogs. (Cut out for reference.) 1 8 tf

LOST AND FOUND.

LOST—Suit case, Wednesday afternoon, at depot. Reward if returned to Press office. 3 31 3

LOST—Saturday evening, purse and money. Finder will be liberally rewarded by returning to this office. Name and address of owner inside.

LOST—Will the young lady who took the wrong grey cloth cape at the fancy dress party at the Park Club, Monday night, March 24, please call and make exchange at 1006 Park avenue?

LOST—Umbrella, with cover; dropped from carriage on Seventh street, Park avenue or Richmond street. Finder kindly return to Daily Press office.

LOST—Black card case, containing sixty dollars in bills and N. Y. ticket, between Laing's garage and Madison apartments. Return to Mme. Tytus, 308 West Front.

LOST—Gray angora cat about three weeks ago; white marks. Reward if returned to 415 West Seventh street. 3 18 tf

FOR SALE—CHICKENS AND EGGS

FOR SALE—White Rock hatching eggs; millionaire's quality at laborer's prices; satisfaction guaranteed or money refunded. Write for mating list. Evona Poultry Yards, 39 Clinton avenue, Plainfield, N. J. 3 12 1mo

FOR SALE—A thoroughbred "Chester White" year-old "Boar," fit for immediate service. Can be seen at Greenwich Poultry Farm, South Clinton avenue, Plainfield. 3 27 4

FOR RENT.

TO LET—Six room flat, with improvements. Apply Alex Thorn, 15 Craig place. 3 8 tf

TO LET—SEVEN-ROOM HOUSE ON ARLINGTON AVENUE, WITH ALL IMPROVEMENTS; RENT $16. MRS. JUDSON, 76 RANDOLPH ROAD. 11 8 tf

TO LET—Large 5-room corner flat; improvements. Callahan & Son, Richmond and Third streets. 2 25 tf

APARTMENT to let in the Lincoln, 110 West Fourth street; steam heat; all improvements. Apply, Florist, 12 Depot Park. 3 10 tf

FOR RENT—Nine-room house; all improvements. Apply 25 Fairview avenue. 3 10 tf

TO LET—Up-to-date flats, Jackson building. Inquire Janitor. 10 2 tf

TO LET—Three rooms, all improvements; elderly couple preferred. 15 Vine street, North Plainfield. 3 29 3

FOR RENT—Fine large office, Stirling building, second floor, front; rent $17.50. Apply Plainfield Trust Co. 3 31 3

NEW 8-room dwelling, all improvements; 4 Chatham place; 5 minutes North avenue station; $26.50 per month. 84 Fairview avenue, Tel. 719-M. 3 31 3

TO LET—Private flat, all improvements, except heat; rent reasonable. Apply W. S. Crook, South avenue, corner Berckman street. 3 31 tf

TO LET—2 or 3 unfurnished rooms; gas, city water. 410 East Fourth street. 3 31 3

NEW apartments to rent; all improvements. Apply 416 East Fifth street. 3 15 tf

FOR RENT—Good corner store in Plainfield; any line of business; cheap rent. Address "Centrally Located," care Press. 3 14 15

TO LET—Handsome apartments; all improvements; central location; moderate rent. Inquire of P. C. Thomsen, 306 East Front street. 2 21 tf

FOR RENT—6 room house; $15 per month; 612 New street. Apply 512 Division street. 2 20 tf

TO LET—Half double house, seven rooms; improvements; centrally located. Neuman Bros. 2 3 tf

TO LET—One 6 room house, modern improvements, parquet floors, 5 minutes walk to North Avenue R. R. depot; rent $25 per month. W. R. Van Deveer, Supt., 231 East Second, corner Church street. 3 11 tf

FINE large store to let, 38 and 40 Somerset street, now occupied by Standard Automobile and Tire Co. L. M. French. 1 20 tf

MOVING PICTURE OR STEREOPTICON SHEET FOR RENT; big enough for the largest hall. Apply Daily Press office. tf

TO LET—To small colored family, 6 room house on Westervelt avenue, north of Mountain avenue. J. V. E. Vanderhoef, at Woodhull & Martin Co. 11 25 tf

HOUSES, $15; flats, $12 to $27; stores, $7 to $50. D. McInnes, 824 West Third street; Tel. 640-W. 11 14 tf

TO LET—Two corner flats, private entrance and bath; steam heat. Apply Neuman Bros. 12 4 tf

FLAT to let; 6 rooms; all improvements; $16; 140 East Second street. Inquire of William Hand. 11 15 tf

TO LET—Up-to-date apartments; 940 Arlington avenue. Inquire 423 John street. 11 18 tf

TO LET—Five room apartments; 423 John street. Inquire on premises. 11 18 tf

TO LET—Two 3-room apartments; Harrison avenue. M. F. Gano, 142 North avenue. 11 15 tf

COAL DEALERS.

GEO. O. STEVENS COAL 747 WEST FRONT ST.

TenEyck & Harris
Dealers in
LEHIGH VALLEY COAL.
Office Rowley's Drug Store, 216 W. Front St. Tel. 2081-J-2.

TenEyck & Kelley
COAL
741 South Ave. Tel. 1155

R. L. CLINE
(Successor to C. H. Rugg & Co.)
BEST LEHIGH VALLEY COAL.
Yard and office 432 W. 3d St. Tel. 93

N. MEYERS & SONS
COAL
COKE AND WOOD
Office tel. 1152-w. 121 Watchung Av
Yard tel. 1911-w
4th and Washington Sts.

Richard Parrott, Jr.
BEST GRADES LEHIGH
COAL
886 South Second St. 'Phone 1569

PAINTERS AND DECORATORS.

AGENTS FOR
LIKE TILE
The Sanitary Wall Covering
WOOD KRUSTA
LITHOCHROME WASHABLE WALL DECORATION.
Interior Decoration a Specialty.
Woolston & Buckle
Painters and Decorators.
145 NORTH AVENUE.

Good Weather For Painting
is not over yet. There are plenty of fine days, all through the winter when painting can be done as well as in mid-summer, and it will last better, if the painter knows his trade. Twenty years has taught me how and I employ only the best mechanics, who know how to paint in winter as well as in summer.
JAMES C. HANSEN
PAINTER AND DECORATOR
Dealer in Wall Paper, Paints, Oils, Varnishes, Glass, etc.
141 E. FRONT ST. TEL. 346

L. Morajjer & Son
WATCHMAKERS and JEWELERS
WATCHES,
CLOCKS and
JEWELRY
Fine Watch and Clock Repairing Specialty.
219 Park Ave. Plainfield, N. J.

PLAINFIELD WINDOW CLEANING CO.
M. MERSTRICH, Prop.
Stores, Offices, Private Residences, New Buildings Cleansed, Scrubbed and Oiled.
Office, 121 Liberty St. Tel. 1945-W

FLOORS
HARDWOOD AND PARQUET.
Old Floors Refinished.
S. E. WARD & CO.
714 Webster Place, Plainfield, N. J.
Telephone 1309-R.

Kindling and Grate Wood.
Prompt deliveries. Orders received at
89 SOMERSET STREET.
JOHN MOBUS.
P. O. Box 320. Telephone 19-R-41

HODGE'S PHARMACY
Y. M. C. A. BUILDING.
BELLE MEAD SWEETS.
Telephone 62.

KIVANTINOS & JELLING
Successors to Alex. Lusardi.
Foreign and Domestic Fruits, Choice Confectionery, Nuts, Cigars, etc.
111 W. FRONT ST Tel. 836-W

J. C POPE & CO.
INSURANCE
AGENTS
110 East Front St. Plainfield, N. J.

A. H. ENANDER
Sanitary Plumbing, Gas Fitting, Steam and Hot Water Heating.
Contractor for Sewer Connections.
126 WATCHUNG AVE.

IN WOMAN'S REALM

FASHION HINT

By JUDIC CHOLLET

The illustration shows a practical apron for the woman who does her own work. The waist and skirt are cut separately and joined at the waist line by means of a belt. The waist portion is becomingly full, and the neck and armhole edges are finished with bias bands. The back edges of the apron meet at the center back, and the closing is made with buttons and buttonholes.

Butcher's linen and chambray, are

WORK APRON WITH HALF SLEEVES.

good materials to use. The half sleeves are a practical feature.

For the medium size the apron will require four and three-quarters yards of material twenty-seven inches wide.

This Judic Hamilton pattern is cut in three sizes—small 34 or 36, medium 38 or 40 and large 42 or 44 inches bust measure. Send 10 cents to this office, giving number, 7772, and it will be promptly forwarded to you by mail. If in haste send an additional two cent stamp for letter postage. When ordering use coupon.

No..... Size.....

Name .....

Address .....

.....

The KITCHEN CUPBOARD

FOODS SERVED AU GRATIN.

FOODS cooked au gratin are usually served in a baking dish covered with cracker crumbs and butter and then browned in the oven.

The process generally consists of mixing a cup of cracker crumbs with a quarter or a third of a cup of melted butter. This combination is spread over the food, which is ordinarily a cooked one mixed with sauce. The baking dish is then set in the oven until the crumbs are browned.

Baked Eggs.

Eggs au Gratin.—Take some hard boiled eggs, slice them, well butter a fireproof dish, put in a layer of slices of eggs, then a dust of pepper and salt, next a thin layer of grated cheese and lastly one or two spoonfuls of any white sauce. Put in another layer of eggs and so on till the dish is full, ending with a layer of cheese. Put the dish in the oven till its contents are hot through and the surface is a nice brown.

With Shellfish.

Oysters au Gratin.—Take the oysters out of the shells in their liquor and trim them carefully. Use the larger shell of each oyster and wash them well in boiling water. Wipe them with a clean cloth and arrange them on a dish large enough to hold them all placed side by side. Keep the plate and the shells in a warm place, put the oysters back on the half shells and when serving cover the oysters with breadcrumbs fried in butter and seasoned with a little red pepper. Serve very hot.

Crabs au Gratin.—Canned crab meat may be used for this if the fresh crabs are not available. Take out the firm white flesh and mince it fine. Moisten the meat with a little sweet cream. Butter a baking dish, put in a layer of stale breadcrumbs, then a layer of minced crab meat, sprinkle with salt and pepper and then again with breadcrumbs. When the pan is filled pour over it a white sauce made of milk and flour and put in the oven to brown. Serve hot.

Salt Fish Au Gratin.

Codfish au Gratin.—Take a pound of salt codfish and soak it overnight in warm water, boil it gently for two hours, putting it over the fire in tepid water. Let it get cold and mince it fine. Make a cup of drawn butter by cooking together a tablespoonful each of butter and flour and stirring into them a cup of boiling water until the sauce is thick and smooth, stir the fish into this and pepper to taste. Mix with it two tablespoonfuls of grated cheese, turn into a baking dish, strew with crumbs and a bit of butter and a little more grated cheese and brown in the oven.

Anna Thompson

SOME STRAY TOPICS FROM GOTHAM TOWN

Varied Stories of New York Town of Timely Interest.

New York, March 29.—Burglars, highwaymen and other criminals are evidently perfectly satisfied with the police conditions in this city at the present time. They find New York an ideal place for their profession and are making the most profitable use of their opportunities. The police authorities of the city are too busy with raiding poolrooms, gambling houses, disorderly houses and places where the liquor laws are violated to give much attention to safe robbers, automobile bandits, burglars and black handers. There is no doubt that the police graft investigation has completely demoralized the police department owing to the uneasiness among the numerous members of the grafting fraternity.

The citizens are becoming somewhat tired of the existing state of affairs and are complaining of the lack of protection against depredations by criminals. In the meanwhile the investigation still continues and the end is not yet in sight. District Attorney Whitman deserves a great deal of credit for his relentless work in cleaning up the Augean stable of graft in the police department. The better classes among the citizens are in full sympathy with the efforts of the district attorney, yet few of them are optimistic enough to believe that the elimination and punishment of a score or so of grafters in the police force will put an end to grafting in the department. One set of grafters may be removed, but after the excitement has blown over, there will probably be another set of grafters to take the places of the men discharged. The system seems to be wrong and the temptation too great.

A well dressed woman, accompanied by her daughter, a girl of seventeen years, and a man of about twenty-five years, whose legs are so badly crippled that he can only get around on his hands and knees, made an early morning call at the house of the town clerk of Riverhead, L. I., the other day to obtain a license for the marriage of her daughter to the cripple. When the clerk learned that the girl was under age and had been taken away from her mother and placed in an institution by the authorities because she had been reared in an improper environment, he refused to issue the license without the consent of the probation officer who was appointed the girl's legal guardian. The trio departed in an automobile and tried to obtain a license from the town clerk at Patchogue. The license was refused and the party crossed the river to New Jersey, evidently determined to obtain a license. The probation officer in whose charge the girl is supposed to be was notified and is making efforts to locate the trio and to find out whether the girl and the cripple were married. If the marriage was performed the probation officer intends to prosecute the cripple and the mother of the girl. It has been learned that on coming of age the girl will come into possession of about $20,000 left to her by her father.

The "Academy of Misapplied Arts" held its first annual varnishing day reception in the auditorium in the new "Lighthouse for the Blind" in East Fifty-ninth street. The academy is composed of all the leading artists and sculptors of New York and the Futurists, Post-Impressionists and others of that ilk, who recently held an exhibition in the Sixty-ninth Regiment Armory. The "Academy" exhibition was a howling success. About two hundred pictures and works of sculpture were exhibited in which the artists tried to "out-cube the Cubists and put the Futurists into the middle of the past tense."

John Tanfield, a clerk, died under peculiar circumstances the other day. He came to the Prospect Heights Hospital, Brooklyn, to visit his wife who is a patient there. While waiting in the reception room for admission to his wife's room Tanfield suffered an apoplectic stroke and when the nurse came into the reception room to inform him that his wife was ready to receive him, she found the man dead.

Russell Sage Raphael, a Wall street broker, living in Bayonne, N. J., has refused an offer by Mrs. Russell Sage of $20,000 for a portrait of the late Russell Sage which he has in his possession. Raphael's father was a friend and business associate of Russell Sage. When young Raphael was baptized Mr. Sage was his godfather. The financier took a great liking to the boy and presented him as a baby with the only portrait for which he ever sat. As there is no other portrait of the deceased financier in existence, Mrs. Russell Sage was very anxious to obtain possession of the picture owned by Mr. Raphael, but he refuses to sell at any price and has stated that he would not part with it even if he were penniless.

An Indian camp on the roof of a fashionable hotel in the center of the city, about twenty-five stories above Broadway, is somewhat of a curiosity. The camp of two tepees is on the roof of the Hotel McAlpin and the campers are a party of ten Blackfeet Indians consisting of seven braves, two squaws and a child who came to New York as the guests of Louis W. Hill to take part in the Travel and Vacation Show at the Grand Central Palace. A suite of rooms had been reserved for the Indians, but when they arrived after their long and wearisome trans-continental journey, they absolutely refused to be cooped up in the luxurious rooms. They preferred to pitch their tepees upon the roof of the hotel and there they established in true Indian fashion, far above the din and turmoil of the city and its maddening crowd.

The old question whether the whale really swallowed Jonah intruded itself surreptitiously into a meeting of Methodist clergymen in the Methodist Building the other day and for a few minutes the ancient query proved that it still had vitality enough to provoke a lively row. The conference, which was attended by more than two hundred clergymen became at once divided into hostile and rival camps of pro-Jonah and anti-Jonah men. There was an extremely lively debate upon the subject and the speakers were not always particularly charitable in their expressions concerning those who did not agree with their views. Some of the ministers became so thoroughly disgusted with the bitterness of the polemic that they left the meeting.

ELECTION IN ST. LOUIS.

St. Louis, Mo., March 31.—A spirited campaign closed in St. Louis today, preliminary to the election tomorrow, when a mayor, is to be named for four years and a municipal assembly chosen. For the first time in the history of this city the candidates were named by the direct primary method. The Progressives and Socialists as well as the Democrats and Republicans have placed tickets in the field, but the contest is believed to lie wholly between the candidates of the two older parties. Dr. John H. Simon and Henry W. Kiel are the mayoralty candidates on the Democratic and Republican tickets, respectively.

FRIENDS PAY FOR FUNERAL.

Asbury Park, March 31.—The intercession of friends of Mrs. M. E. Blodgett, who died here without funds Wednesday, saved her body from burial in Potter's field Saturday. Mrs. Blodgett was formerly the principal of a public school in Kansas City, and she came here two years ago expecting to receive a legacy in the estate of Colonel W. E. Bly, who owned the Plaza Hotel. In this she was disappointed. She had since lived through charity.

—For best results advertise in the Daily Press.

100 Per Cent Heating Efficiency

Square Pot Furnaces consume to fine ash every pound of combustible fuel fed to them. They deliver to the hot-air flues for transmission about the house, every available heat unit in the fuel. They regulate with certainty for either mild or severe weather. They need little care—never clog with burned-out cinders, and give as good results on a minimum amount of fuel as others do fired to capacity.

For economical heating, install a Square Pot Furnace.

BOYNTON FURNACE CO.
37th Street, near Broadway, New York

BAMBERGER'S
"THE ALWAYS BUSY STORE"
MARKET, HALSEY & WASHINGTON STS.

Would YOU Like to Be on the Bamberger Mailing List?

We send out, from time to time, a great many very interesting notices of special sales. These go, chiefly, to our charge customers because we do not know the names and addresses of our cash patrons.

It is not our desire to show any discrimination, therefore we invite those who have no charge accounts to send us THEIR names and addresses so that we may include them when we have communications to mail out.

It is unfortunate that we do not know All of our customers. The Bamberger family is a very large one, however, and we rely upon your assistance to rivet more securely the bonds of business kinship.

If you wish to leave your name and address while shopping, you will find suitable cards at Bureau of Public Convenience, third floor. If you find it more convenient to use the mail, simply use an ordinary postcard. In either case WRITE PLAINLY.

L. Bamberger & Co.,
Newark, N. J.
Gentlemen:—
Please include my name on your mailing list, and oblige.
Name .....
Address .....

L. BAMBERGER & CO. NEWARK, N. J.

ADVERTISEMENTS
—FOR—
NEW YORK HERALD
WORLD, TIMES, SUN, JOURNAL,
TELEGRAM, AMERICAN,
BROOKLYN EAGLE, GLOBE
—AND—
NEWARK EVENING NEWS
RECEIVED AT
PLAINFIELD DAILY PRESS
AT REGULAR OFFICE RATES.

"CEYLON"
THE QUALITY TEA
A cup of this famous Tea, sold by us, will favorably impress you—its delicate flavor and fine quality place it beyond the ordinary—yet its price is reasonable.
W. W. DUNN
"THE PARK GROCER"
Duer St. and Lincoln Place.

New Jersey Central

TRAINS LEAVE PLAINFIELD.

For New York—2.10, 3.41, 5.41, 5.46, 5.54, 6.27, 5.55, 7.22, 7.26, 7.44, 7.47, 7.58, 8.12, 8.30, 8.36, 8.43, 9.29, 9.53, 10.20, 11.20 a. m., 12.52 a. m., 12.28, 12.58, 1.44, 2.29, 2.55, 3.22, 3.48, 4.12, 4.36, 5.39, 6.18, 6.40, 7.41, 8.27, 9.27, 9.20, 10.15, 10.36, 11.28 p. m. Sunday—2.10, 3.41, 5.41, 7.22, 7.58, 8.52, 9.34, 9.42, 10.37, 11.52 a. m., 12.33, 12.58, 1.28, 2.09, 2.39, 2.55, 3.17, 4.29, 5.34, 6.57, 7.14, 8.13, 8.27, 8.35, 9.42, 10.28, 10.36 p. m.

For Newark—5.36, 6.27, (7.05 through train to Newark), 7.41, 8.36, 9.29, 10.20, 11.20 a. m., 12.28, 1.44, 2.29, 2.55, 3.12, 4.36, 5.39, 6.28, 7.41, 8.27, 9.20, 10.36 p. m. Sunday—7.23, 8.52, 9.34, 10.37 a. m., 12.58, 1.28, 2.55, 3.17, 4.29, 5.34, 7.14, 8.12, 9.35, 9.42, 10.36 p. m.

For Easton, Bethlehem, Allentown and Mauch Chunk—5.18, *8.17, 9.47, 11.19 a. m., 2.00, xx5.43, (6.59 p. m., Easton only). Sunday—5.45, 10.24 a. m., 1.58, xx5.43, 7.06 p. m.

For Wilkesbarre and Scranton—5.18, 8.17, a. m., 5.43 p. m. Sunday—5.45, 10.24 a. m., 5.43 p. m.

For Long Branch and Asbury Park, etc.—3.41, 8.12, 11.20 a. m., (12.28 Saturdays only), 4.36, 6.18, 8.27, 11.28 p. m. Sunday—(12.58, 3.22 Red Band only), 3.41, 8.52 a. m., (2.09 Red Bank only), 3.17, 8.35 p. m.

For Atlantic City—3.41, 9.29 a. m., (12.28 Saturdays only), 3.48. Sundays—9.42 a. m., 2.09 p. m.

For Philadelphia—5.42, 7.39, 8.40, 10.43, 11.53 a. m., 12.42, 1.55, 2.45, 5.14, 6.44, 7.42, 8.47, 9.46, 10.48 p. m., 1.20 a. m. Sunday—8.45, 9.56, 10.43, 11.41 a. m., 2.42, 3.44, 2.45, 3.42, 4.33, 4.55, 6.33, 6.44, 7.42, 8.47, 9.46, 10.54, 11.54 p. m., 1.20 a. m.

For Baltimore and Washington. Daily 7.48, 10.42 a. m., 12.42, 2.45, 6.44 p. m.

xxExcept Easton and Bethlehem.
*Except March Chunk.

HARDWOOD FLOORING
PARQUETRY
OLD FLOORS REFINISHED.
GEO. E. WATT
159 North Ave. Tel. 833-W.

Zeek Baking Co.
174 East Front St.
"FOREMOST" bread
There's nutrition in every mouthful.
PLAINFIELD made bread
Two deliveries daily at your door
Where Quality is "Foremost"
'Phones 2000----2001

A SPRING-TIME REMINDER

LAWN AND GARDEN needs your attention. We want to remind you that our line of Seeds and Fertilizers are of the same high grade as in the past (the best is the cheapest when we want results).

Our own mixture of SWEET PEAS—45 varieties—carefully selected as to quality, shades and colors.

LAWN GRASS SEED—"Central Park," "Shady" and special mixtures, all from recleaned seed.

"BERG'S" GROUND BONE—We recommend for the lawn, which will give you a lasting and continuous growth.

Fertilizers and seed for the farm, garden and lawns.

A. M. GRIFFEN CO.
119-121-123 E. Front St., Plainfield N. J
Two 'Phones 6 214

SCHEELEIN'S
VARIETY
MARKET
31 SOMERSET ST TEL. 1974

TRY A PRESS WANT AD

NEVER SNEEZE IN WARTIME, SCOOP

CALENDAR OF SPORTS

TODAY.

Opening of spring race meeting of Jamestown Jockey Club, Norfolk, Va.

Annual United North and South amateur championship golf tournament, Pinehurst, N. C.

One-Round Hogan vs. Al Ketchel, 15 rounds, at New Haven, Conn.

Mickey Sheridan vs. Pal Brown, 3 rounds, at Memphis, Tenn.

TOMORROW.

Wrestling match between Frank Gotch and George Lurish, at Kansas City.

Pacific Coast League opens its season, with Portland playing at San Francisco, Venice at Los Angeles and Oakland at Sacramento.

WEDNESDAY.

American amateur trap shooting championship begins at Travers Island, N. Y.

Clarence Gerns vs. Al McCoy, 20 rounds, at Dayton, O.

Tommy Burns vs. Arthur Pelky, 10 rounds, at Calgary, Alta.

Paul Sikora vs. Joe Phillips, 8 rounds, at Windsor, Ont.

George Chip vs. Leo Houck, 6 rounds, at Scranton, Pa.

THURSDAY.

Annual tournament of National Bowling Association opens at Rochester, N. Y.

Opening of annual bench show of Maryland Kennel Club at Baltimore.

FRIDAY.

Pacific coast interscholastic track and field championships at University of California.

Semi-annual tournament of Northern Wisconsin Whist League at Oshkosh, Wis.

SATURDAY.

National interscholastic swimming championships at New York A. C., New York city.

National A. A. U. diving championships at New York A. C., New York city.

New England amateur boxing championships at Boston.

Annual bench show of St. Louis Collie Club, St. Louis, Mo.

WRESTLER ROLLER CONFIDENT.

Dr. B. F. Roller, the Seattle physician, who has agreed to meet Wladdek Zbyszko in a finish wrestling match, to take place at the Colosseum April 8, is brimful of confidence in his ability to defeat the powerful young Pole, who recently vanquished Paul Samson. The appearance of Dr. Roller, who is a graduate of the Johns Hopkins Institute and was formerly a famous football player, against Young Zbyszko will test the strength and skill of the latter to the fullest limit, as a strenuous struggle for supremacy is sure to result. Roller is acceded to be one of America's foremost heavyweight mat artists, whose long experience has gained for him an enviable reputation.

$500 PER ROUND.

Announcement was made today that Bobby McAllister, former Olympic Club champion, has been matched for his second professional fight. The date is given as April 25, before a club in San Francisco, but the name of his opponent is withheld. The announcement states, however, that McAllister is to get $2,000, "win, lose or draw," for four rounds. This is the highest sum ever paid on the Pacific Coast for so short a bout.

THORPE'S CASE UP AGAIN.

The case of James Thorpe, the Carlisle Indian athlete who confessed to professionalism after winning prizes at the Olympic games, will be considered by a special international jury at the Olympic Congress to be held in May at Lausanne, Switzerland. It is understood that the Amateur Athletic Association will make a supplementary statement and that Thorpe's prizes will be handed over to the Swedish delegates. The proceedings, it is announced, will be private.

—If any one of today's Press classified ads is important to you at all, it is apt to be very important!

Bowling
OLYMPIA BOWLING ALLEYS
117 EAST SECOND ST.
WILLIAM F. WALTERS, Prop.

SPORTS OF ALL SORTS

NEW JERSEY HIGH SCHOOL NOTES

An announcement coming from the officials conducting the Union County High School Athletic League's cross-country run next Friday afternoon, states that Plainfield High School will be one of the entrants. This has not been confirmed locally, however, but it is doubtful whether or not Plainfield would enter a meet of this nature.

The fact that P. H. S. has never entered the league makes the report still more incredulous.

With the reopening of school at Plainfield High today, Captain Good will get his baseball candidates going at a lively clip in an effort to make up for the setback necessitated by the cold and rainy weather of last week.

Manager Newton Spencer, of North Plainfield High School, had a baseball game booked with Montclair High School for Saturday afternoon, but cancelled the date.

The following Plainfield High School basketball players will be awarded the medals won in the interscholastic basketball league this season at the assembly exercises tomorrow morning: Captain Woodruff, Buckle, Brynairski, Peacock, Heron, Good and Grisley.

East Orange High School's first baseball game is set for Saturday with Morris High School at Ashton Field, East Orange.

A meeting of the New Jersey Interscholastic League will take place tomorrow afternoon at Barringer High School.

Montclair High School was disappointed Saturday, when word was received from North Plainfield that the High School nine of that place would not appear for the game on baseball scheduled. The Blue and White ball tossers spent the morning by putting in a snappy workout. The infield scooped them up like feagues and the throwing was of the mid-season form.

The Union County High School Athletic League cross-country run will take place Friday afternoon. The course will be between the Roselle Park High School building and the Rahway Y. M. C. A. The following Union County High Schools will enter the competition: Westfield, Roselle, Roselle Park, Battin, Cranford and Rahway. A banner will be awarded to the school attaining first place, while individual medals are up for the various individual honors.

Fifty Central lads, under the leadership of Physical Instructor Anderson, carried off the stellar honors at the exhibition given by the High Schools of Newark at the Armory, Friday afternoon. The work consisted of exercises on the ropes, long horse and side horse.

The Bloomfield High School will play its first baseball game of the season at Passaic next Saturday. Captain Dale believes he has a team that will make a great showing this season in the Interscholastic series.

Plans are on foot at Barringer High School to interest a larger number of boys in baseball by starting an inter-class league of eight teams. Members of the faculty are in back of the scheme and they have already donated a sum of money to buy individual medals for members of the winning team.

The Barringer football management have arranged for football games with the Pennington Seminary for the next three years, and will probably book games with that school in all the other sports for the same length of time.

Barringer lost a valuable athlete last week when Dick Talbot, former captain of the football team, left school. Talbot confined his athletic activities to the gridiron, and in this sport he was a tower of strength to the team. He was president of the Barringer Athletic Association last year.

Elmer Haux, who was the cleverest player on the Barringer hockey team last winter, has been chosen to ad the sextet next season.

Manager Read, of the Pingry track team, has completed the schedule for the coming outdoor track season, which opens with the New York University meet April 19. The schedule includes interscholastic meets at Princeton, Yale, Cornell, Pennsylvania, Rutgers, Columbia and Wesleyan. Owing to the loss by graduation of Weber and E. Smith it was decided not to enter a team in the Penn relays this season, but a team will be sent to the Middle State "champs" that take place at Philadelphia, May 10.

Battin has entered a team in the University of Pennsylvania relays and, as this is the first time that the Red and White has been represented in this meet, Captain Van Arsdale is anxious to make a good showing and is working hard with his charges.

Battin's baseball team opens the season against Cranford High School Thursday at Cranford.

WITH THE BOXERS

Gilbert Gallant and Johnny Dohan of New York, will clash in Lowell, Mass., April 4.

Bill Papke will be out of the game for several months on account of an injury to one of his hands.

Looks as if Tom Jones had "done gone loose" when he tries to induce Jim Jeffries to re-enter the ring.

Preston Brown, the 124-pound colored boxer of Philadelphia, showed the real goods recently when he met six men in succession, for one round each, and won over all of them.

THIRTY CANDIDATES OUT.

William Conger, of the Young Men's Association baseball team, has thirty candidates out for practise on the Centre street diamond Saturday afternoon and is greatly encouraged over the showing made to date. Among the pitchers he has at hand just at present are Russell Stewart, last year's Temple Baptist mainstay; Ira Vail, formerly of the Holy Cross and Trinity baseball teams, and Frank Parrott, who played with Temple Baptist last season. Francis Conger, a brother of the manager, and Thorn, of Roselle High School, will be used by the local pilot in case of emergency but he will favor local talent as far as possible.

MEETING OF NEW LEAGUE.

Mayor Rosslyn M. Cox, of Middletown, president of the New York and New Jersey Baseball League, has issued a call for a meeting of the directors of the League for April 1, at the Palatine Hotel, Newburg. At this time a schedule will be adopted, and probably Danbury and New Rochelle taken into the league, making it an eight club affair. At this meeting the franchise of the Kingston Club will be transferred from John Grimm to W. H. Pfau.

—Make the classified ad columns your source of "opportunity news" for a time—and you'll soon be wondering why you had to wait for someone to advise and urge you to do it!

HIGHEST HONOR TO P. H. S. GRADUATE

Russell Miller Elected President of Intercollegiate Gymnastic Assn.

Russell Miller, son of Mr. and Mrs. Dudley S. Miller, of Union street, was elected president of the Intercollegiate Amateur Association of gymnastic athletics, at the annual meeting for the election of officers conducted at Princeton University Saturday night. Miller represented the University of Pennsylvania in every one of that college's gymnastic meets during the past season, performing on the flying rings. Not only did the Plainfield High School graduate go through the entire season without encountering a single defeat, but he topped off his year's work by annexing the intercollegiate championship on the flying rings at the all-college meet held at Princeton last Friday night.

Miller has been a stellar performer all season, winning the highest laurels at every meet and the honor conferred upon him Saturday is the highest pinnacle to which a gymnast aspires. The Plainfield youngster was elected because of his popularity and gymnastic ability over a score of other candidates and as this is only his second year in Penn he has a bright future staring him in the face. W. H. Maynard, captain of the New York University team, was elected vice president; W. H. Dixon, of Princeton, was chosen secretary, and J. T. Gates, of Harvard, is the treasurer of the association.

This organization, of which Miller is the head, conducts all of the college gymnastic activities having supervision of the intercollegiate meets and championship and regulates the competition. The colleges represented at the meeting Saturday were Haverford, Harvard, Pennsylvania and New York University. The resignation from the league of the University of Illinois was received and accepted and the declination for Brown University was also accepted.

HAROLD SCHENCK PLAYING RIGHT FIELD FOR RUTGERS

Harold Schenck, son of Rev. Dr Cornelius Shenck, of West Front street, and a Plainfield High School graduate, played right field for the Rutgers College baseball team Saturday afternoon, when the Brunswick collegians were defeated by a score of 9 to 3 by Princeton. The selection of Schenck for the garden berth Saturday afternoon means that he has landed a regular job in the college outfield, as Coach Steve Brodie selected his nine regulars for the Tiger struggle. While he failed to get his usual hit the Plainfielder made a grandstand catch in deep right field that displayed his ability as an outfield guardian.

Princeton won the game by virtue of Pendleton's great playing, both in the field and at the bat. Out of three trips to the rubber, he laced out three hits, one a three-bagger, brought home five of the nine runs, stole three bases, and had four put-outs and a trio of assists to his credit.

GERMANY'S GYMNASTS.

The German Union of Gymnasts comprises 1,250,000 members, which is far in excess of any other sport in the German Empire. The German Football League has 160,000 members, the Amateur Athletic Union 120,000, the Cyclists' League 50,000, and the Lawn Tennis League 30,000. The whole contingent of German gymnasts and athletes represented by the German Olympic Committee is estimated at about 2,500,000.

—Advertise in the Daily Press.

FIRST OUT OF TOWN TEAM TO BEAT HOPE

Invincible Chapelites Treated to a Defeat at Perth Amboy Saturday Night.

For the first time this season the Hope chapel basketball team was forced to succumb to an out of town rival, the Bayviews turning the trick Saturday night by the count of 29 to 24. The Bayviews, in chalking up the victory, did something that no other combination, with the exception of the Y. M. C. A. Ajax, of this city, has accomplished this season. The chapelites finished their home season with a clean record of victories on their home court and up to Saturday night had encountered but two reverses, both of which came on the Ajax's court.

Saturday night's contest was played on a small court in Perth Amboy, and the position of the baskets and general layout of the court made it well night impossible for the Hope contingents to show to its best advantage. While the game was close, this feature induced a large amount of rough play in which both sides indulged, and this part of the game considerably handicapped the visitors who were left in the rear after the rough-house antics became prevalent.

Allen Snyder, the speedy Hope guard, was out of the lineup and his place was filled by Mulford Darling, a second team recruit, and Wardrop, another second string man. The leading scorer for the visiting quintet was Jim Doig, the lanky center, who totaled up eleven all by himself. His opponent, Bull (some name for a basketball player but a very appropriate one), took the leading role in chalking up points for the victors, getting twelve, and he was closely seconded by Browning with eleven.

The score:

HOPE CHAPEL.

	G.	F.	P.
T. Heron, f.	2	0	4
J. Heron, f.	2	1	5
Doig, c.	4	3	11
Leighs, g.	0	4	4
Darling, g.	0	0	0
Wardrop, g.	0	0	0
	8	8	24

BAYVIEWS.

	G.	F.	P.
Henry, f.	3	0	6
Browning, f.	5	1	11
Bull, c.	4	4	12
Rooseller, g.	0	0	0
Ramsey, g.	0	0	0
Crackenbush, g.	0	0	0
	12	5	29

N. P. H. S. LAID OFF.

Manager Newton Spencer, of the North Plainfield High School baseball team, cancelled the game he had scheduled with Montclair High School for last Saturday afternoon. This was to have been the first game for both schools and the respective bands of followers were much disappointed over the postponed. Although it is not known for certain, it is generally conceded that the borough manager will book another game with the Montclair aggregation which is one of the fastest in the State. The first N. P. H. S. game will be played at Hyde Oval next Saturday afternoon with New Brunswick High School.

'PLAINS BASEBALL PRACTICE.

W. A. Batterson, director of the Scotch Plains Parish House, had his first squad of baseball candidates out for a drill Saturday afternoon, getting a line on the material he has to choose a nine from. Although the quantity was somewhat limited the quality was excellent, and Mr. Batterson has the assurance of the appearance of a great many more players at the next practice.

—Advertise in the Daily Press.

LIDGATE MAY LAND PERMANENT BERTH

Local Player is Making Good With the Baltimore Orioles on Training Trip.

Reports from the Baltimore camp state that Eugene Lidgate, the former Plainfield High School baseball player, is making good as a backstop on the Oriole team of the International League and has practically cinched this position for the coming season. "Liddy" left his home in Scotch Plains last month, after signing a contract with the International Leaguers and has been used consistently behind the bat during the training season.

Yesterday afternoon in a game with the Philadelphia Nationals, he caught the curves of Rickers, Shawkey and Roth and although the Baltimore team was defeated by a score of 6 to 0, the Plainfield youngster upheld his end of the deal to perfection. Reports have it that Lidgate is practically certain of catching the opening league game for the Orioles and will probably be one a permanent fixture. Should Lidgate make the team he will have done something that not many young men do, namely, stops doing that of breaking into the company at the initial attempt. This is his first try at professional baseball and he will have to put up a wonderful game in order to stick with the last Baltimore aggregation.

RACES AT JAMESTOWN.

Norfolk, Va., March 31.—The season of racing in the East was inaugurated here today, when the gates at the Jamestown Jockey Club's track were opened for the annual spring meeting. The meeting will continue until April 17. The stables are filled with some of the best thoroughbreds in the country and a successful meet is predicted.

GOLF AT PINEHURST.

Pinehurst, N. C., March 31.—The thirteenth annual United North and South Amateur Championship tournament, the crowning event of the winter golf season at the Pinehurst Country Club, opened today and will continue through the remainder of the week. The entries are numerous and of a quality that assures close spirited competitions.

PONCE DE LEON CELEBRATION.

St. Augustine, Fla., March 31.—Augustine is dressed in gala attire and filled with visitors for the Ponce de Leon carnival and celebration. The celebration is to mark the 499th anniversary of the landing of Ponce de Leon in Florida. The festivities will continue an entire week and will include a wide variety of attractions. An especially notable feature of the program will be the championship motor boat races.

DUNELLEN CANCELLED.

No basketball game was played by the Scotch Plains Parish House first team Saturday night because of the fact that the Dunellen Baraca class five sent in a cancellation Friday. Director Batterson could not secure a game at this late notice and as a result the first team players took a night off.

SECOND TEAM WON.

Although they were the sole attraction on the Scotch Plains Parish House basketball bill Saturday night, the Parish House seconds managed to take pretty good care of the crowd that turned out by beating the W. F. A. to the tune of 27 to 21. The game was close and interesting throughout, both teams shooting and passing in a creditable way.

—Press want ads pay.

—For best results advertise in the Daily Press.

BASEBALL NOTES

Harold Janvrin, the youngster with the Boston Red Sox, is being groomed for the utility infield position.

Connie Mack's Athletics left San Antonio, Tex., with the intention of winning every game played on their way home.

Abundance of sunshine and big gate receipts have made the White Sox's trip to California a great success.

The schedule adopted by the Union Association calls for the opening games on April 22 and the closing contests September 17.

Pitcher Paddy Green, the Connecticut League star of 1912, is showing plenty of speed with the New Yorks, but is wild enough to be tied.

The Pittsburgh Club has shipped George Capron, the former University of Minnesota football and baseball star, to Charlie Dooin's Phillies.

The Chicago Cubs have a pair of game cocks as mascots, the birds having been presented to Manager Evers while the team was at Tampa.

The Cotton States League will worry along with four clubs this season. The circuit is composed of Jackson, Meridian, Columbus, Miss., and Selma, Ala.

In Krause, Krapp, Higbe, Carson and Hagerman, the Pacific Coast League will have a staff composed wholly of big league veterans.

Winona, Minn., has been added to the new Northern League. The circuit now constituted includes: Hastings, St. Paul, Duluth, Superior, Grand Forks, Winnipeg, Virginia and Winona.

Several St. Louis baseball scribes on the training trip with the Browns were jailed in a Western town for playing poker. Our glorious country must be prosperous when baseball scribes have some real money to stake on their luck at draw.

Joe Kelly's great batting with the Jersey City Skeeters may earn him a chance in fast company. Although he has been with four major league clubs Jack is still a young man and looks to be capable of "coming back."

On April 19 Honus Wagner will start his 17th season with the Pittsburgh Pirates and his 17th season in the major leagues. Honus made his debut in fast company with the Louisville team, then in the National League, in 1897.

A CHALLENGE.

The Benedict baseball team of Newark, playing Saturday afternoons and holidays, would like to hear from baseball nines in Plainfield, Morristown, Rahway, Bound Brook, Westfield and other points between here and Newark. Address all communications to Charles Glutting, 58 Barbara street, Newark, N. J.

GIRL ATHLETES IN CHARGE.

The members of the Y. W. C. A. gymnasium class will be in charge of the vesper services conducted in the association rooms next Sunday afternoon at 4 o'clock. William D. Murray, president of the Y. M. C. A., will be the speaker on that occasion and the association glee club will sing.

Before buying a bicycle, look over the MIAMI bicycle, all the latest features that can be put in a bicycle.

$20.00

Tires guaranteed not to peel in oil, $2.50 each.

PHILIP MECHANIK
337 Park Ave., near Fourth St.
3 28 6

PICTORIAL BITS OF HISTORY OF FLOODS WHICH MENACED VARIOUS PARTS OF THE NATION DURING THE PAST WEEK

A SECTION OF THE FLOODED DISTRICT OF NEW YORK STATE, WHERE THE WATERS OF THE HUDSON RIVER ARE BEGINNING TO RECEDE.

THE FLOODED GENESEE VALLEY, AT DANSVILLE, N.Y

FAMILIAR SCENES IN OHIO'S CAPITAL DURING THE FLOOD.

FLOOD SCENE 300 FEET FROM OHIO STATE CAPITOL BUILDING IN HEART OF COLUMBUS

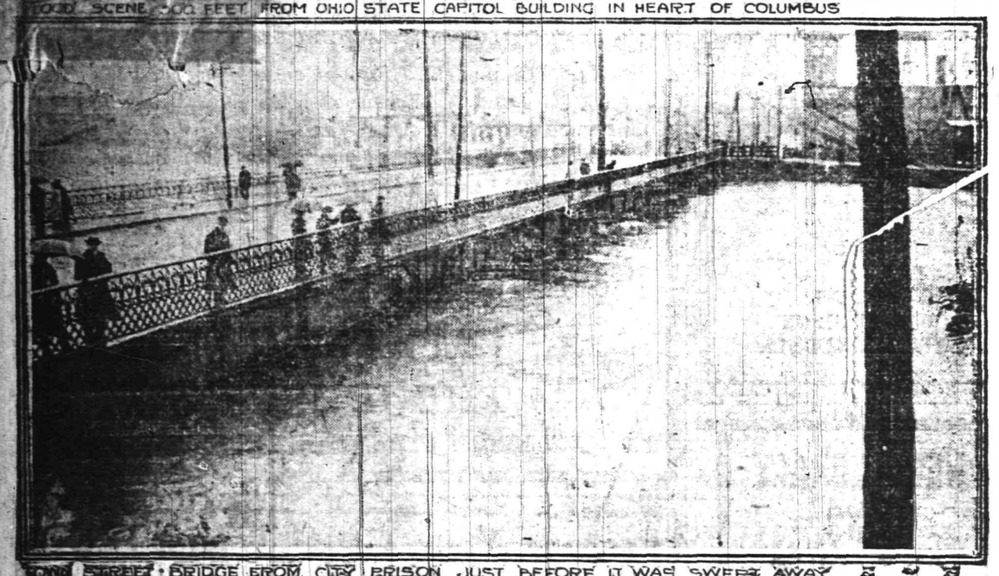

FOURTH STREET BRIDGE FROM CITY PRISON JUST BEFORE IT WAS SWEPT AWAY

Photographs Copyright, 1913, by New York Herald Co.

TO THE RESCUE

New York Herald

A STREET SCENE IN THE CAPITAL OF OHIO DURING THE DISASTROUS FLOOD.

Photos copyrighted, 1913, by New York Herald Co.

It is extremely difficult for one to conceive of the ghastly results that naturally follow a flood such as has caused so much devastation and loss of life during the last two weeks. Unless present at the scene of the disaster one is not likely to think of the horrible and tragic ending so many of the flood victims suffered. Those who have survived can best appreciate the great joy experienced when the rescuers, through their heroic efforts, saved them from a terrible and grewsome death.

MISS KARR' PUPILS ENTERTAIN AT RECITAL

The pupils of Miss Grace Powell Karr gave a charming recital of piano music in her studio in the Babcock building, Saturday afternoon, in which they showed their increasing skill, knowledge and interpretation of music. Those who took part were the Misses Mildred Clark, Helen Crane, Valentina Coombs, Alice Simons, Madeline Hughes, Marjorie Burtis, Frances Avery, Gertrude Rittenhouse, Dorothy Deakin, Adelaide Ricketts, Charlotte Fowler, Mary Roth, Helen Almy, Eleanor Manning, Ruth Hammond, Elsie Clark, Marian Rose, Beatrice DeCamp, Edith Shotwell, Katherine Endress, Margaret Martin, Josephine Hanlon, Grace Gillahan, Caroline Paoli and Masters Herbert Hooker, Howard Hile and Kenneth Burtis.

One of the most pleasing numbers was the duo, "Lohengrin," by Wagner, an arrangement for two pianos, four hands, loaned by the Public Library. This was the last of the series of small recitals and the next one, the last of the season will be a little more elaborate. The date for the musicale will be announced later by Miss Karr.

FIREMEN'S FAIR ENDS.

The annual two-day fair and dance of the New Market firemen, which ended Saturday night, proved to be successful, both financially and socially. The attendance on Friday and Saturday evenings was large and many sales were made. Refreshments were served and concerts rendered by the orchestra furnished entertainment for the lovers of music as well as for the dancers. The pleasing decorations were also the object of considerable comment.

LOCAL SCHOOLS REOPEN.

Plainfield public schools resumed operations today, after the ten days' spring vacation. The time from now until June will be devoted to final examination preparation.

William Hartpence, of Washington street, who has been laid up for the past three weeks' with an affliction of the arm, is improving slowly.

RESCUING REFUGEES IN THE FLOODED DISTRICT.

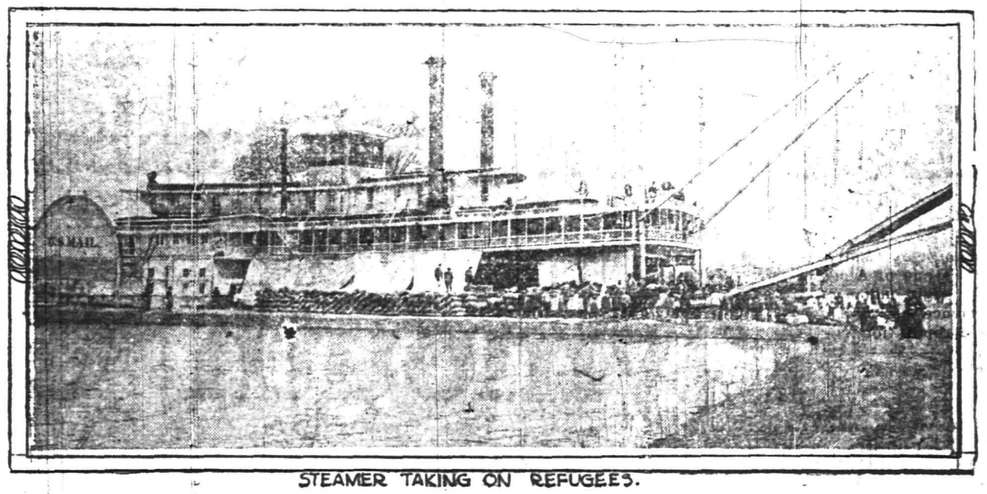

STEAMER TAKING ON REFUGEES.

IN THE FLOODED DISTRICT OF NEW YORK STATE.

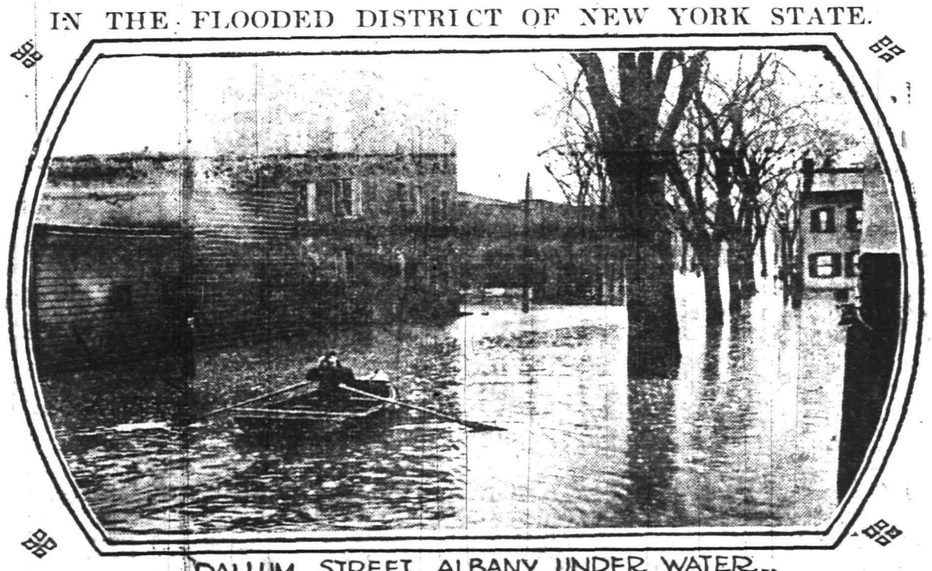

DALLUM STREET, ALBANY, UNDER WATER.

This picture shows a part of the flooded district of New York State. It was taken at Albany, where the water is continually rising and much property has been destroyed. Fires now raging in the New York capital have added to the seriousness of the situation.

"Specialized Service" is the watchword of modern business. Realizing this fact, The Plainfield Trust Company has created the following Departments, in each of which it has "specialized" with a view to bringing its service up to the highest standard of efficiency.

THE BANKING DEPARTMENT
for commercial business.

THE TRUST DEPARTMENT
for the handling of estates and other trust matters.

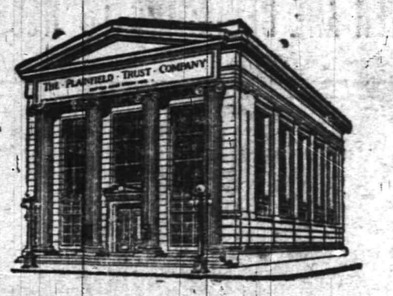

THE SPECIAL DEPARTMENT
for savings accounts.

THE SAFE DEPOSIT AND STORAGE DEPARTMENT
for the protection of valuables.

THE PLAINFIELD TRUST COMPANY

4% interest on Special Department accounts. 3% on checking accounts of $500.00 or more.

AMUSEMENTS.

PROCTOR'S

THE HOME THEATRE
MOTION PICTURES
VAUDEVILLE
DAILY, MATINEE AND NIGHT
AT 2 P. M., 7 P. M., 9 P. M.
NEW COMPANIES
MONDAY AND THURSDAY
TODAY'S VAUDEVILLE

Duffin-Redcay Troupe, Acrobatic Casting; Dillon Bros., Singers and Dancers; Beatrice Morgan & Co., Comedy Sketch; Lillian Watson, Comedian; Umholtz Bros., Comedy Musicians, and the Best Photo Plays.

EDUCATIONAL.

HERR'S SCHOOL

Full and Special Courses, General Business Training. Day and Evening
Call, 'Phone (344), or write now
PLAINFIELD BUSINESS COLLEGE
Woodhull-Martin Bldg.
nwf

3% INTEREST
OUT OF TOWN ITEMS FREE OF EXCHANGE.
NEW YORK CHECKING PRIVILEGES.
THE STATE TRUST COMPANY.

INDEPENDENCE OR DEPENDENCE

In the United States there are 1,125,000 men sixty-five years and over who cannot support themselves.
Now, while you are young and earning money is the time to save some of it for old age.
An account with us will help you build well for the future.

4 PER CENT. INTEREST PAID.

PLAINFIELD SAVINGS BANK

Only Savings Bank in Plainfield
ORGANIZED 1868.

DIVIDEND.
THE PLAINFIELD TRUST COMPANY.
Plainfield, N. J., March 20, 1913
The directors have this day declared a quarterly dividend of three (3) per cent. on the capital stock, payable April 1st, 1913, out of the net earnings of the Company, to stockholders of record March 20th, 1913. Checks will be failed.
H. H. POND, Secretary.
3 21-22-31

Arrival and Departure of Mails

At Plainfield Postoffice

February 1, 1913.

NEW YORK MAILS. Arrive—7:30, 8:00, 8:40, 11:45 a. m., 1:30, 2:30, 5:00, 5:30, 8:30 p. m., 12 midnight. Close—6:00, 8:00, 9:00, 10:45 a. m., 12 noon, 2:00, 3:50, 5:50, 7:35, 9:00 p. m.
SOMERVILLE AND EASTON. Arrive—8:40, 10:00 a. m., 12:30, 3:15 and 7:00 p. m. Close—6:30, 8:00 a. m., 1:30, 4:30 p. m.
PHILADELPHIA—Direct. Arrive—5:30 8:00, 9:40, 11:45 a. m., 12:30, 2:19, 7:00 p. m. Close—6:30, 11:30 a. m., 1:20, 7:00, 9:00 p. m.
THROUGH FAST MAIL FOR EAST Close—12 noon, 2:00, 3:50, 5:50 p. m.
DIRECT THROUGH FAST MAIL FOR WEST. Close—6:30, 11:30 a. m., 1:30 5:00 and 9:00 p. m.
DIRECT SOUTHERN MAILS. Close—6:30 a. m., 1:30, 7:00 and 9:00 p. m.
PENNSYLVANIA. West of Easton Close—6:30 a. m., 1:30, 5:00, 7:00 p. m
ELIZABETH—Direct. Arrive—5:30, 8:40 a. m., 1:30, 2:00, 5:30 p. m. Close—8:00, 9:00 a. m., 12 noon, 2:00, 5:50, 9:00 p. m.
NEWARK—Direct. Arrive—5:30, 8:45 a. m., 1:30, 2:30, 5:30 p. m. Close—6:30, 8:00, 9:00 a. m., 12 noon, 2:00, 3:50, 5:30 5:50, 9:00 p. m.
WATCHUNG. Arrive—1:00, 6:45 p. m Close—9:00 a. m., 2:30 p. m.
WARRENVILLE. Arrive—1:00 p. m. Close—9:00 a. m.
SUNDAY MAILS. Office open from 9:30 to 10:30 a. m.
Mail closes at 6:15 p. m.
E. H. BIRD, P. M.

YOUR DULL HEADACHES

Probably come from overstrained eye-sight. Nine-tenths of the headaches are the direct result of eye trouble. Bring those troubles to us and let us prescribe for you.

All work guaranteed

FREE EXAMINATION BY

STILES & CO.

PHILADELPHIA EYE SPECIALISTS
107 East Front Street
Every Thursday.
Hours 10:30 a. m. to 5:00 p. m.

Roth & Co.

SHAD SHAD SHAD	
Fresh Caught Buck Shad, each	35c
Large and Fancy Large Buck Shad each	44c
Beef Special	
Plate, Brisket, Navel, lb	10c
Fancy Sirloin Steaks, lb	20c
Porterhouse Steak, lb	22c
Forequarters Gen. Lamb, lb	13½c

AMUSEMENTS. AMUSEMENTS.

PLAINFIELD THEATRE

TODAY---MOTION PICTURES
2 P. M., 7. P. M. and 9 P. M.
5 Reels of Special Pictures.
PRICE 10c NO HIGHER.

WEDNESDAY, APRIL 2,
ROBERT B. MANTELL IN "MACBETH"
Management William A. Brady.
PRICES—25c, 50c, 75c, $1.00, $1.50, $2.00.

Saturday Matinee and Night, April 5,
Aborn English Grand Opera Co., Presenting
MADAME BUTTERFLY, At the Matinee
IL TROVATORE, At Night
PRICES—Matinee—25c, 50c, 75c, $1.00, $1.50.
Night—50c, 75c, $1.00, $1.50, $2.00.
SEATS NOW ON SALE.

Bonn's

160 EAST FRONT ST

Untrimmed Hats various straws, black or colors—$1.25, $1.75 to $7.45.
Fancy Ostrich Stick-ups.....98c, $1.25 and $1.75
Flowers and Fruit, Bulgarian Shades—50c, 69c, 95c

ON YOUR WAY
to the station stop and see Alex. Stills, the Barber, who has opened an up-to-date shop on Depot Park, near Eastbound Station. Special attention to children.
'Phone 322-J

Plainfield Nickel Plating Works

506 WEST SECOND STREET.
TEL. 292-M.,

We will send for your Brass Bed, refinish and make it look like new and return in three days, also Curtain Poles and Rings refinished, and all kinds of plating done at short notice.

Call and give us a trial.
9 27 tf f.

ORGANIZED 1864

THE FIRST NATIONAL BANK OF PLAINFIELD.

A COMMERCIAL BANK WITH SAVINGS and SAFE DEPOSIT DEPARTMENTS.

FOUR PER CENT. INTEREST PAID ON SAVINGS ACCOUNTS.

LEO SLONIM

100 Watches at $5 each

Not a $5.00 Watch, but a $10 Watch for $5.00.

Fine American movement, 7-jewel Anchor Escapement, fitted in a plain polished or Roman Gold Case. Warranted for twenty years, (20 years guarantee), latest design, flat, thin model. Minimum selling price $10.00. We bought one hundred of same at a Receivers' Sale and we offer same to our patrons at $5.00.

None engraved free of charge, no other inducements but the price.

FIVE DOLLARS

Only one to customer.

LEO SLONIM
THE JEWELER
230 WEST FRONT STREET PLAINFIELD, N. J.

Boice, Runyon Co.

WISH TO ANNOUNCE
That They Will for the Month of April Sell
Lehigh and Wilkesbarre Co.'s
FAMOUS

Plymouth Coal

AT THE FOLLOWING PRICES

Egg Coal	$5.50	per ton
Stove Coal	$5.50	" "
Chestnut Coal	$5.50	" "
Pea Coal	$4.50	" "

We will make a charge of 25c per ton for carrying

We are continuing our old policy of handling only the

BEST

NEEDLECRAFT AND GIFT SHOP

Collars to Embroider

Dutch collars, punch work and Bulgarian patterns, Robespierre collars, stamped on fine white linen, double jabot to match; collar and cuff sets, stamped on linen and batiste.

NEEDLECRAFT AND GIFT SHOP
207 North Avenue.

CARL SILBERT'S JEWELRY STORE
is now located at
255 W. Front St
Opposite Postoffice
LOOK FOR WHITE STREET CLOCK

MOVING

Furniture and Pianos by careful, expert men. New van.

Hoagland's Express
Office: 116 West Second Street.

—You may have to read and answer a lot of "help wanted ads" before you find "THE" one—but it's highly worth while!

Prepare Your Gardens and Lawns
With Fertilizer
Don't Buy Ordinary Manure, Which Contains
Foul Seeds---But Get
Scientifically Prepared Fertilizer for
Lawns, Gardens and Trees
FOR SALE BY
Gayle Hardware Co.
'Phone 398 Front Street and Park Avenue
General Hardware and Housefurnishings

CHARRED SKELETONS SEEN

Every motorist has seen burned autos along the road.. One of companies paid during the year 1912 FIVE each day—one for fifteen policies issued. Theft losses over one a day. On the insured against collision, one for every three cars insured. Of losses, three out of four originated within the car itself.

Since June 2, 1912, the company has paid 7,041 claims on mobiles, amounting to $2,406,895.

Fire rates from 1% up.

REAL ESTATE LOANS RENTS
GEO. M. CLARKE CO.
Babcock Telephone Plainfield
INSURANCE OF ALL KINDS.

TRY A PRESS WANT AD.